FRENCH RIVER CRASH KILLS FIVE OF DANCE PARTY

The Peterborough Examiner

HOME EDITION

VOL. LXXIII., No. 44 — PETERBOROUGH, THURSDAY, AUGUST 23, 1934 — PROBS.—South winds, fair. Showers late to-night. North winds, cool Friday night. — PRICE THREE CENTS

SUSPECT MURDER IN POLE'S DEATH

To-day

Short News Items Received By Examiner Over Direct C. P. Wire.

GENEVA.—A world Jewish congress, called for 1935 by Jewish leaders meeting here, was being set up to-day as a permanent international organization to defend the rights of Jews everywhere.

--:--

GUELPH.—Stones crashed against the walls and through the windows of the Superior and Popular Cloak companies plant again this morning as an augmented picket line of strikers gathered along Baker street. One man was locked in a garage by police for throwing stones.

--:--

FORT ERIE, Ont.—Joseph Train, Canadian customs official here, was disturbed to-day by reports his 14-year-old son would be deported from Ellis Island, N.Y. to Trinidad from where he stowed away on a ship that landed him in New York.

--:--

LONDON, Eng.—Rt. Rev. Edward Arthur Burroughs, Anglican Bishop of Ripon since 1926, died to-day ot the age of 51 years. A distinguished scholar, he became examining chaplain to the bishop of Liverpool in 1909, and thereafter was commissary to the Bishop of Sydney, and the Bishop of Egypt and the Sudan; to the Archbishop of New Zealand, chaplain to the King from 1917 to 1922, Dean of Bristol and Bishop of Ripon.

--:--

DETROIT.—The executive board of the Amalgamated Association of Street and Electric Railway employees of America announced this morning it would take no action on authorization of a sympathy strike of surface and elevated lines employees in Chicago, pending further word from mediators attempting to settle a strike of bus operators there.

--:--

CALLANDER. — The 97-day-old Dionne quintuplets all gained weight to-day for an aggregate increase of 5¼ ounces. Dr. A. R. Dafoe, attending physician, said the babies were doing well. Annette made the largest gain, two ounces, while Emile and Marie gained ¼ ounce each.

--:--

BUDAPEST. — Because they were not permitted to see their sweethearts among the troops of the Hungarian Army, school girls of the Reformatory at Rakospalota developed what doctors diagnosed to-day as mass hysteria.

The girls, ranging in age from 12 to 18 years, began swallowing all sorts of objects from teaspoon to tooth brushes. They had to be given hospital treatment immediately and some were reported dying from the effects of operations to remove the objects.

--:--

GUELPH.—Guelph's garment work strike with its attendant violence is a nightmare to authorities but the realization of a sweet dream to restaurant owners.

A considerable influx of strike sympathizers and pickets from outside points, particularly from Toronto, has boosted the consumption of food and tobacco. Profits of some restaurants have increased by large amounts.

--:--

PEIPING.—Fifteen Communists arrested in Fuchow were executed, it was announced to-day.

While about half of all the Kiangsi Red forces were believed to be concentrated in North Fukien, the treaty port of Fuchow was believed safe from possibility of attack. The British destroyer "Witch" withdrew, evidently convinced that the danger of an attack had passed.

--:--

TORONTO. — Inquiry into alleged election irregularities in Toronto St. Patrick's riding at the Ontario election, June 19, will be "wide open," I. A. Humphries, K.C., Chief Election Officer, announced to-day at the opening session of the investigation.

Mr. Humphries, appointed by Premier Mitchell F. Hepburn with wide powers to investigate any election irregularities in any provincial riding, said rules of evidence will not be enforced strictly so that no obstacles may be placed in the way of obtaining the whole truth.

--:--

WINDSOR. — District police are checking traffic on all highways looking for a large car from which it is reported a note was dropped at a gas station near Tilbury, the note said to indicate that someone in the car was being kidnapped.

Information received here is vague and the contents of the note have not been revealed, but it is intimated there was an appeal for help.

--:--

ST. CATHARINES. — A check of members of the 19th Lincoln Regiment who were on guard duty at Niagara Falls in 1916 failed to throw any light on the identity of the soldier's skeleton found in the Niagara Gorge. It is thought likely that the man was one of several who were marked down as having deserted.

WINDSORITE PASSES.

TORONTO, Aug. 23 (C.P.). — Samuel K. Baum, 62, prominent Windsor furniture dealer, collapsed and died last night just as he was about to enter a hotel suite here.

Mr. Baum, partner in the Windsor firm of Baum and Brodie, is survived by his widow, a daughter, Mrs. M. Stone, of Toronto, and two sons, Ben and Charles, of Toronto.

The principal industry of Guatemala is agriculture, for which the country is well adapted on account of its fertile and well-watered soil, as well as its favorable climate.

85,642 T & N.O. Passes in 5 Years

TOTAL EQUALS 3 PER EMPLOYEE FOR EACH YEAR

All Chief Executives, Including Secretary-treasurer, Chief Engineer, Had Authority.

CLEMENT REPORTS.

Master Mechanic Testifies 50 Per Cent. All Stock Needs Repairs.

NORTH BAY, Ont., Aug. 23.—(C P)—The grand total of passes, "issued or obtained," by the Temiskaming and Northern Ontario Railway during the last five years is 85,642, Edward Roy Herbert, chief clerk, testified today before Armand Racine, Windsor barrister appointed to investigate T. and N. O. affairs.

Mr. Herbert described his duties which include issuance of passes. During the last five years officials and employees of the T. and N. O. obtained 17,565 "courtesy passes" from other railroads, he said.

"This means about three passes per employee each year," Commissioner Racine observed. Witness agreed.

There were 17,440 annual passes issued by the T. and N. O. and its subsidiary the Nipissing Central Railway during 1930 to 1934 inclusive, Mr. Herbert said.

All the chief executives, including Secretary - Treasurer W. H. Maund and Chief Engineer S. B. Clement have authority to issue favor passes, the Chief Clerk continued. The N.C.R. issued 4,090 passes during the last five years.

Chief Engineer Clement gave a report on the purchase of rolling equipment during the last five years. Four locomotives were purchased at a total cost of $295,852 Two snow ploughs cost $17,067.

Own 63 Locomotives

Thomas R. Ross, master mech-

(Turn to page six, please)

SUDDEN DEATH CLAIMS 10 LIVES

Six Are Train Victims, Five at One Place—Two Boy Cyclists Killed.

CHILD, CAR VICTIM.

(By the Canadian Press)

Ten persons met violent deaths in Ontario last night and today, five of them in one place. Six died as a result of railway crossing accidents, a woman was killed when the automobile in which she was riding struck a transmission pole, two boys died in bicycle accidents and a child was run over by an automobile.

Near Bigwood five were killed when a train struck their car.

Miss Dorothy Crowder, 20, of Bartonville, Hamilton suburb was killed last night when her automobile was struck by a Toronto, Hamilton and Buffalo train on a level crossing near her home. Her mother witnessed the accident.

In Toronto three-year-old Cecilia Valliear was killed when she ran in front of an automobile driven by Arthur Crone of Toronto.

Hit By Auto

SUTTON, Ont., Aug. 23.—(CP)—Leonard Rialton, 16, was killed today when struck by an automobile while riding a bicycle. Police said he was on the wrong side of the road.

The car, driven by Reginald Wilson, 23, of Toronto carried the bicycle and boy about 25 feet along the road. An inquest will be held.

CYCLIST CAR VICTIM

BARRIE, Ont., Aug. 23.—(CP)—William Townes, 14, of Flos township was killed today when a bicycle he was riding struck a stone as he went down a rough hill, breaking the frame and sending him headlong into a ditch.

The lad along with Roy Smith, also riding a bicycle, was going down Cook's Hill on the base line, Flos township. Smith summoned help when Townes did not rise. Examination revealed Townes had fractured a collarbone.

Drunken Plot

HAMILTON, Ont., Aug. 23 (CP)—Hamilton is threatened with an unprecedented wave of drunkenness, and authority for the assertion is Street Commissioner James Weedon.

Commissioner Weedon is occupied with a plan to eliminate numerous pigeons which are considered a menace to cleanliness of the city. The birds may not be shot in the city limits, so this is what the Commissioner proposes:

Soak wheat or other grain in Scotch whiskey and feed it to the pigeons. If the plot works the pigeons should get bellied as owls and fall down. The extermination forces then would have to do no more than scoop them up in baskets.

CATTLE ENTRIES AT EXHIBITION OF HIGH QUALITY

Five Herds of Holsteins Comprise the Largest Class Being Shown.

SOME CLASSES SMALL.

Edward Brothers of Watford, Showing Fine Herd of Aberdeen Angus.

In the livestock section of the Exhibition the cattle classes are all well represented once more this year, occupying the available space in the barns and maintaining the high quality of breeding that has placed the Peterborough show on its present standard.

Five herds of Holsteins comprise the largest group in the Exhibition, and most of the breeders are from the Peterborough district. They are James Seymour and Sons of Cavan township; Ross Calvert of Reaboro; Bruce McNevin of Omemee; G. A. Brethen of Norwood and Fred Ormiston and Sons of Brooklin. The judging of Holstein begins Thursday morning, and the dairy classes will be concluded Friday.

Mr. Brethen has returned to the Peterborough show ring after an absence of nearly twenty years. Since then he has been at times a local judge of dairy cattle, and has lost none of his early enthusiasm for the "black and white" breed.

In the Jersey class, W. S. Duffy of Newmarket has returned to Peterborough with a strong group of animals in competition with Sam S. Staples of Cavan and Garnet Kerr of Campbellford.

J. Gordon Mann and Son of Smith township is the only exhibitor of Ayrshires, and as a result will simply walk away with the prize money in this section. It is a "break" for the Simth breeder with not even the Peoples Brothers, Alex Hume and Fred Ruther-

(Turn to Page 9)

Friday at "Ex"

George A. Hamid's mammoth outdoor extravaganza provides a complete change in the revue program for grandstand crowds at Peterborough "Ex" to-morrow and Saturday. The crowds who have already acclaimed the Winter Garden Revue, will want to make a return visit, to enjoy the entire change of program, while those who have yet to make their first visit have an unbelievable treat in store.

Not only is the program to undergo a change to-morrow, but the children are also to be treated to another gala day, the directorate having announced that on Friday afternoon all children will be admitted at the gates, at a nickel a time.

The change of program for the final two days, includes the following features.

Catherine Behney's "Winter Garden Revue" with Cogert and Motto, and a star-studded cast of one hundred mostly beautiful girls, together with circus features and thrillers.

Arthur Petley and Company.

Joe Mandis Company.

Royal Buccaneers.

Five Buccoes.

Palmer's Trained Animal Circus.

The afternoon progams on both days will be interspersed with horse racing, and track fans are assured of two interesting afternoons.

What a cast! What a show! Don't miss it.

MEIGHEN LAYS ABITIBI PROBE TO VENGEANCE

Charges Whole Object Aimed to Injure Him, Even Up Part in Beauharnois.

SLAGHT REPLIES.

Ex-Premier Confident in Absolute Rightness of All Own Actions.

TORONTO, Aug. 23. — (CP) — "Vengeance for Beauharnois" was proclaimed as the motive for the attacks on Rt. Hon. Arthur Meighen, former prime minister of Canada, culminating in the "Abitibi probe" by Mr. Meighen himself as he addressed the probe today.

Mr. Meighen's address brought the inquiry which has been going on for six weeks close to its end. After him Arthur Slaght, commission counsel, began a reply.

The whole object of these responsible for the probe seemed to be to injure him personally said Mr. Meighen. A few references dropped by Mr. Slaght to his own part at Ottawa in dealing with the Beauharnois scandal in the senate had convinced him vengeance was the motive. It was the first intimation he had had from any source that his conduct on that occasion had been unfair.

Absolute confidence in the rightness of his own actions as a Hydro Commissioner was expressed by Mr. Meighen. He said he felt perfectly safe in leaving them to be judged by the Commission composed of Chief Justice F. R. Latchford and Hon. Robert Smith.

Own Interests Never First

His holding of $3,000 in the bonds of the Ontario Power Service Corporation which had been replaced with Hydro-Electric Power Commission bonds when the Government took over the Abitibi Canyon Power Plant had never placed him in a position of serving his own interests at the expense of the public.

Mr. Meighen said at first his accusers might have honestly believed it was he who had carried on the negotiations looking to the taking over of the property. Since they had found he had nothing to do with them, they had had to resort to all sorts of innuendos to get something on him.

The charge had been made, he said, that he had sought to hide behind former Premier George Henry in describing the deal as a purely Government affair. It was a purely Government affair, but as a citizen of the province he approved everything that Mr. Henry had done. He had obtained the property at a lower cost than it would have been to the Abitibi interests; and those interests, fully familiar with Northern Ontario, had been ready to pledge their entire assets to keep the plant and complete it.

Commissioner Smith agreed with Mr. Meighen he was justified in going to the Government as representative of his investment companies to urge a speedy decision

(Turn to Page 6)

The Weather

TORONTO, Aug. 23. Synopsis: A disturbance of considerable intensity passing northeastward to Iowa, while pressure is high over the lower lakes and Atlantic states and an area of high pressure, 30.30 inches at Edmonton, covers the greater part of the northwest portion of the continent. Showers have occurred from the Ottawa valley eastward but the weather has been fair in the region of the lower lakes. It has become decidedly cool throughout the west with light to moderate showers in practically all districts.

Lower lake region and Georgian Bay—Moderate to fresh southeast to south winds; fair; followed by showers late to-night and part of Friday; strong winds on Friday, shifting to northwest and becoming quite cool.

Northern Ontario — Fresh to strong southerly winds, shifting to northwest late to-night; cloudy with showers to-night and part of Friday; becoming quite cool on Friday with strong northwest winds.

Ottawa and upper St. Lawrence valley—Moderate winds; fair and moderately warm. Friday, fresh to strong southwest to northwest winds; cloudy with occasional showers; becoming quite cool at night.

Scenes on Burleigh-Apsley Road

Above is shown a scene on the Burleigh-Apsley road. The spot is just out of Burleigh Falls. The top picture was taken before road work commenced and the old road can be seen running across the bottom of the picture. The lower picture is the new road all covered with broken stone. Pictures were taken by K. Deyo, one of the workers at Camp 1.

CUBAN OFFICERS TO FACE DEATH

Two Held Responsible For Revolutionary Plot to Overthrow Batista.

REBELLION CRUSHED.

HAVANA, Aug. 23. (AP).—Two high ranking Cuban army officers were sentenced to death by a court martial to-day for participation in a revolutionary plot against Col. Fulgencio Batista, commander-in-chief of the army.

Major Angel Echevarria and Captain Augustine Erice, commander of the army signal corps, were convicted of participation in the plot in an early morning trial at Columbia, outside Havana.

The revolt was crushed in Pinar Del Rio province before it could get started.

It was planned for September 4, the anniversary of the rebellion by which Batista, a former sergeant, established himself at the head of the army.

The verdict was given to Batista, commander-in-chief of the army. He said regardless of its nature he would approve it and forward it to President Carlos Mendieta.

Reports that eight enlisted men were shot to death in Pinar Del Rio province when the revolt was smashed were denied officially but several newspapers said they were true.

The whirlwind developments saw the conspiracy discovered, thwarted, the suspects arrested and tried within the space of 24 hours.

Hundreds of soldiers, sitting in the picturesque open air army theatre at Camp Columbia, outside Havana, heard witness after witness testify Lieutenant-Colonel Mario Hernandes, youthful military commander of Pinar Del Rio, and Major Angel Echevarria, led the plot to overthrow Batista and kill him if necessary.

Hernandes is the only official victim of the revolt. He was shot and wounded while resisting arrest at his home, a government statement said, and died in an automobile accident while being brought to Havana.

FLYING BISHOP FLEMING PAYS VISIT TO TORONTO

TORONTO, Aug. 23.—(CP)—Rt. Rev. A. L. Fleming, the flying Anglican bishop of the Arctic, is visiting friends here before leaving next month for England. The bishop will preach here in the interest of the Arctic diocese.

Bishop Fleming reached this city at the end of a trip of 14,442 miles made afoot, by boat, train and aeroplane.

Bishop's diocese cover 250,000,000 square miles of which 1,204,697 is land. He showed reporters photographs of parishioners, missionaries and teachers playing tennis beneath the midnight sun in the north.

Turnkey Is Charged With Manslaughter

WINDSOR, Aug. 23 (C.P.).—Gordon Pillon, former chief of Sandwich police, and suspended head turnkey of Essex County Jail, was to-day bound over for trial on a manslaughter charge as the result of the death of Remi Vanleare of Sandwich.

Pillon appeared before Magistrate W. A. Smith in Sandwich Police Court and was not asked to enter pleas to the charge.

Vanleare died of poisoning which developed from a fractured jaw. It is alleged that Pillon struck the blow, causing the fracture. A coroner's jury laid responsibility on him.

GERALD CALVERT PLEADS GUILTY

Sentence is Withheld on Operating Car While Intoxicated.

BOY KNOCKED DOWN.

Gerald Calvert, 22 year old Hall's Bridge farm hand, this morning pleaded "guilty" in Magistrate's court to charges of operating a motor vehicle while in an intoxicated condition, and also to driving without a license. Sentence was withheld by the court.

On a further charge of criminal negligence, the accused entered a plea of "not guilty" and was remanded for trial until Monday morning next. Bail was set in the sum of two sureties of $500 each.

George Spafford, 42, Rockcroft farmer, who was a passenger in the automobile which is alleged to have struck down Roy Fairbairn, 12 year old cyclist out near the waterworks on the Lakefield road, pleaded "guilty" to being intoxicated in a public place. He was fined $15 and $9.40 costs, or in default, 15 days' imprisonment.

Cyclist Struck.

According to Provincial Constable David Silvester, who investigated the accident, Calvert's car was travelling north on the Lakefield road at about five o'clock yesterday afternoon, when it struck a bicycle and after knocking the boy to the

(Turn to Page 8 Please)

Your Evening Smile

TRUE LOVE

She was contemplating marriage, and she had put the suggestion to her father.

"But, my dear girl," he exclaimed, "you can't seriously think of marrying young Brown. Why, he only earns about $15 a week.

She sighed happily.

"I know, dad," she returned; "but a week passes so quickly when you are in love."

Hold Rival Lover On Nominal Count In Manvers' Case

Peter Rogouski, Alien-Born Carpenter, Is Found Dead In Small Trout Creek In Southern Section Of Manvers Township.

MET SYMONS, RIVAL OF DEAD MAN FOR LOVE OF 16-YEAR-OLD GIRL, PLACED UNDER ARREST

Man Had Been Missing From The Farm Where He Worked For Three Weeks—Searchers Found Decomposed Body Partly Covered With Brush.

(By Staff Reporter)

BETHANY, Aug. 22.—Police today are investigating the death of Peter Rogouski, 43, whose body was found in a creek in the southern part of Manvers township after he had been missing for three weeks. Police have arrested Met Symons, husky, 35-year-old Ukranian on a nominal charge and placed him in Cobourg jail while they continue their investigations.

Rogouski's half-decomposed body was found concealed in a secluded pool of the trout stream near the farm of John Fallis, sixth line of Manvers, four and a half miles south west of Bethany, yesterday by a posse of searchers led by Provincial Constable Smith, of Bowmanville.

In Love With Same Girl

The little carpenter, who was employed at the farm of Michael Romanic, father of rosy cheeked Olive Romanic, aged 16, for whose affection the murdered man and Symons were rivals, had been missing since July 26, but it was only last Sunday that fears were aroused for his safety. Police were called into the case on Monday, and a search throughout the district resulted late yesterday afternoon in the finding of his body in a stream less than a quarter of mile from the farmhouse where he had been employed.

The posse of farmers and police were searching along the bed of the creek when Bill Serhenwick, son of the man who employed Symons, and John Fallis, farmer, found the body in the creek.

"It was hidden in the creek less than 200 rods from my home," Mr. Fallis told the Examiner. "Why the children have had picnics right there several times recently. I noticed something sticking up out of the water. It was his left leg. Covering the rest of the body were several poles and sticks and some sods. It looked to me as though somebody had tried to hide the body and put all that stuff on it to hold it down."

Two Wallets Found

Within a few feet of the place where the body was taken from the stream, searchers found Rogouski's two wallets and his vest.

"The vest was tramped into the mud," Mr. Fallis said. "It was Rogouski's all right and in its pockets we found his comb and cigarette holder.

"A few feet further on we found

(Turn to page 6).

2 GIRLS, 3 MEN TRAIN VICTIMS CROSSING CRASH

Driver Halts, Then Tries to Beat Express, Only Survivor States.

COMING FROM DANCE.

Three of Victims U. S. Tourists Visiting French River, One From Quebec.

BIGWOOD, Ont., Aug. 23. —(CP)—Five persons were killed and one seriously injured when the car in which they were riding was struck by Canadian Pacific Railway passenger train No. 4, at a private crossing about half a mile south of here at midnight last night standard time.

Those dead are E. Robert, Quebec City, C.P.R. tour conductor, John Francis, of Huntingdon West Va., Miss Edith Weston, 2721 Giddings St. Chicago, Miss Julia Johnson, 1835 South 51st avenue, Cicero, Ill., who were killed instantly and Donald Schell, 19, of French River, the driver of the car who died about 10 minutes later.

Thomas Schell, father of Donald was seriously injured and was taken to Parry Sound on No. four.

The group it is said were returning to French River from a dance at Bigwood. From the direction in which they were driving the track is obscured until within approximately 100 feet of the crossing by a rock outcropping and curve 25

(Turn to Page 16, please)

SUPERVISOR DIES

SUDBURY, Ont., Aug. 23 (C.P.)—Rufus J. Craig, of Sudbury, Ont., supervisor of the fuel department for the Canadian Pacific Railway died suddenly last night on the station platform at Jackfish while waiting to entrain after inspecting the coal docks at Jackfish. Death was caused by an attack of heart disease. The late Mr. Craig was coal foreman at Chapleau, Ont., prior to his appointment about 25 years ago to the position of supervisor. The remains were taaken to Fort William and returned to his home in Sudbury to-day where the funeral will be held.

Attendance at "Ex"

While the combined gate and grandstand admissions at the "Ex" were considerably lighter yesterday than was the case on the corresponding day during 1933 Fair week, there were several factors that militated against a better showing of figures.

Wednesday of Fair week last year, it will be recalled was children's day, a factor which undoubtedly boosts attendance figures as will be so well demonstrated in a comparison between the attendance figures for Tuesday of this year and last. In 1933 Tuesday's attendance was at low ebb compared with the large crowds of youngsters who packed the grandstand on the opening afternoon this year.

Then again another reason for yesterday's apparent decrease in attendance, was the threatening weather conditions of early afternoon, which resulted in a torrential downpour of rain shortly before the grandstand performance was timed to commence. Despite the change of dates, the Fair Board have again run foul of unseasonable weather, the nights having been extremely chilly so far, and no doubt, contributing in no small measure to a tendency towards smaller attendance.

Tuesday	1933	1934
Gate—		
(paid admissions)...	1043	6706
Grandstand—		
(paid admissions)...	471	2035
Wednesday		
Gate—		
(paid admissions)...	9280	2932
Grandstand—		
(paid admissons...	4081	1498

Victoria County Girls Win Fair Cup

TRAP BEING SET FOR KIDNAPPERS

Pick of Mounted, Provincial, City Forces Centre in London.

MAYOR OPENS INQUIRY.

LONDON, Ont., Aug. 23. (CP).—Police conferences continued today as authorities attempted to set a trap for the kidnappers of John S. Labatt, millionaire London Ont., brewer, kidnapped last Tuesday morning and released early last Friday for ransom rumoured as $50,000. The pick of the Royal Canadian Mounted Police, provincial and city forces were in London in connection with the case but still silent as to their plans.

Inspector John Boyd of the Provincial Police arrived in London last night and went into conference with other officers including Inspector Hamar Gardiner of the Criminal Investigation Department and Detective-Sergeant Frank Crowe of the Toronto city force. It was reported Inspector Boyd brought some documents from Toronto but their contents were not revealed.

Reports from the City Hall indicated Mayor George Wenige was conducting an inquiry himself into the kidnapping, working on the theory the abduction of Labatt as he drove from his Sarnia beach home to London was engineered by some one connected with a gambling ring.

A Londoner, prominent in the liquor running racket during prohibition days, is rumoured as possible "finger man" for the snatchers. Police were said to be investigating his movement in the belief he supplied the kidnap gang with information on Labatt's movements and drove Labatt's car to London after he had been abducted. He is also considered, reports indicate, as the man who telephoned Hugh Labatt, the victim's brother, and informed him of the kidnapping and ransom demand.

Slam in Diamonds

CHICAGO, Aug. 22. (CP).—An individual kibitzer invaded Mrs. Henry Zander Jr.'s bridge party to-day, insisted on playing his own game and walked off with a handsome prize.

"Raise your hands, ladies" barked the kibitzer, flourishing a gun. The 12 ladies obeyed and the bandit stripped diamond rings, watches and pins from two of the guests before a precipate departure.

The hostess outfitted him with a grand slam in diamonds.

MYSTERY CALLS LEAD TO ARREST

Head of Falls Power Forced to Telephone Daughter in Paris, France.

AT GUN POINT.

NIAGARA FALLS, N.Y., Aug. 23 (AP)—One man was in custody tonight as police pressed their investigation of two mysterious telephone calls to the home of Paul A. Schoellkopf, president of the Niagara Falls Power Company, and chairman of the board of the Niagara Hudson Power Company.

Sergeant Alfred Gibbons found Alfred F. Taborski, 29, of Buffalo, on the grounds of the Schoellkopf home early yesterday. He was held for investigation. Sergeant Gibbons said two calls, both for Mme. Andre Boissier, of Paris, France, the former Jasmine Schoellkopf, daughter of the utility executive, were made.

Taborski, according to Gibbons, claimed he was forced to make the calls by a man who shoved a gun in his ribs ribs.

Several years ago when Mme. Boissier was married heavy guards were placed at the home and at a church in Lewiston Heights after an unidentified man had warned the church would be blown up.

THREE MEN DIE IN AUTO SMASH

Two Others Are in Hospital After Machine Piles Into Truck on Hill.

CAR TOTAL WRECK.

SYDNEY, N.S., Aug. 23 (C.P.) — Three lives were snuffed out to-day and two men were sent to hospital with injuries when a speeding automobile crashed into a truck on a grade just outside this city.

Mangled almost beyond recognition, Joseph McGillivray of Glen Morrison was dead when he was lifted from the twisted wreckage of the car in which he and four companions had set out early this morning for their home s a few miles away.

Douglas McIntyre of the nearby village of Bencastle, driver of the car died with an unidentified companion while an ambulance, siren screaming, roared with them toward hospital in Sydney, four miles from the scene of the accident.

Hector McIntyre, brother of the driver, and a fifth man named McNeil, suffered scalp wounds and were taken to hospital for treatment. Their condition was not regarded as serious by physicians.

Almost miraculously, the driver of the truck, H. McGinty of Saint John, N.B., escaped with only minor cuts and bruises and a bad shaking up. Of the six persons in the crash, he was the only one able to give police an account of what had happened.

He was travelling from Saint John to Sydney with the demonstrator truck, McKinty said, when he saw the other car coming downgrade toward him. It was steering a wavering course from side to side, he asserted, and he pulled into the ditch to get out of its way.

But he failed to avoid the oncoming auto, he said, and it crashed squarely into his machine with an impact that threw one of its occupants several feet into the air.

The other four men lay in the McIntyre car, reduced to a pile of junk by the crash.

Primping

CHICAGO, Aug. 22. (CP).—Actresses are the worst, wealthy women pretty bad, but even the average woman spends one eighth of her time primping.

The cosmeticians have estimated the time spent in beautification making wealthy women as spending one sixth of their time and actresses at least a fourth.

What they failed to estimate is the time the mail spends waiting during the process.

MURDER TRAIL LEADS INTO U.S.

Pair Wanted in Montreal Case Known to Have Headed West in Ontario.

AIMING FOR CHICAGO.

MONTREAL, Aug. 23 (C.P.)—The trail of the killers of Charles Feigenbaum, prominent Montreal smuggler, who was slain by gangster bullets as he stepped from his car here Tuesday night, led through Ontario and towards the United States to-day.

Ontario police were called into the case last night when it was learned the two killers had made their escape from the island a few hours after the slaying by crossing the Vaudreuil Bridge over the Ottawa River and speeding into Ontario, apparently headed toward Chicago.

Police reported a small sedan bearing Illinois license plates, and in which were two Americans had paid toll at the Vaudereuil Bridge about 11.30 Tuesday night and headed into Ontario. The route they followed would take them through Brockville, Belleville and Toronto. Where they would go from Toronto was a mystery to police, but it was believed the gunmen would attempt to cross the international border somewhere around Buffalo, N.Y.

Meanwhile, as the search for the Feigenbaum slayers spread out of the city, Quebec Provincial and Montreal police continued the search for other slayers. At South Ham, Que., the district was scoured for the killer or killers of Saul Gregoire, 55-year-old farmer, whose body was found by searchers near his home yesterday. He had been beaten to death by some blunt weapon and a large sum of money he carried had been stolen.

In Montreal, killers of Alexander Soulgikoff, Russian court interpreter, shot in the same manner as Feigenbaum just 10 days ago, were still at large. Three men jumped on the running board of Soulgikoff's car as he drew to a stop at a cross street and shot him to death, making their escape in the early morning darkness. As in the Feigenbaum case, clues and leads to the killers were lacking, seeming to indicate professional gangsters had perpetrated the crime.

Hog Quotations In Peterborough

THURSDAY, AUGUST 23, 1934

Canada Packers quote:

Bacon hogs — F.O.B., $8.00; off truck, $8.10; rail graded, $11.35.

Selects $1 per hog premium.

Sows 4c off bacon prices.

Cream—No. 1 (on truck), 17c; No 1 (delivered), 18c.

Special 2c per lb. premium.

PLENTY OF TROUBLE

CHICAGO, Aug. 23 (C.P.) — Among the troubles that beset Joseph Burns, 17, to-day was a disquieting disovery of the doctor.

He was already in a jam with the police over the matter of some stolen jewelry and a revolver found in his possession for which he was sentenced to one year.

The prison doctor gave him a going-over to-day and found among other irregularities, Joseph's heart is on the wrong side.

Repairing Planes At Bermuda Base

LONDON, Aug. 23 (CP).—Personnel of a new Royal Air Force Base Party, stationed at Bermuda, will be complete before the end of this year. The nucleus of the Party is already in Bermuda, under the command of Flight-Lieut. Thomas H. Moon, who was technical officer attached to the British Schneider Trophy racing teams in 1927 and 1929.

The work allotted to the Bermuda Party is maintenance of the biplanes of No. 443 flight, which is employed with the 6th and 8th Cruiser Squadrons of the Royal Navy on the West Indian and American stations. Formerly other than minor repairs that could be done on shipboard required sending the machine to England. In future all machines needing repair or maintenance except when complete reconstruction or reconditioning is involved, will be sent to the new repair base.

The machines are employed for open-sea reconnaissance with the fleet and for gunner spotting. Its areoplanes are of the type which has been built in greater numbers than any other comparable military aeroplane; they are fast, efficient and capable of carrying big loads and of making lengthy non-stop journeys.

JUNIOR FARMERS GIVEN BANQUET AFTER BIG DAY

Canada Packers Are Hosts to Young Farmers and Farmerettes.

WINNERS ANNOUNCED.

Peterboro County Team Second in Girls' Inter-County Contest.

The same youthful enthusiasm that marked their participation in the various junior farm activities, conducted under auspices of the Ontario Department of Agriculture, was self-evident at the big complimentary banquet tendered by Canada Packers Limited at Empress Hotel.

Presided over by Gordon S. Matthews, manager of Canada Packers Limited, the banquet provided a fitting conclusion to the largest and most successful Junior Farmer Day, in a series of such events held in connection with Peterborough Industrial Exhibition over a period of five years.

The big dinner has come to be traditional now, but last evening was the first occasion on which invitations were extended to the girls also, and Mr. Matthews assurred them it would not be the last.

Mayor Extends Welcome

Mayor Roland Denne, president of Peterborough Industrial Exhibition Board extended an official welcome to the young guests, numbering over two hundred, and also presented the Robert Fair Trophy to Victoria County Girls' Team which stood first place in the inter-county "good dressing contest".

The victorious team was composed of Jean Wilson, Amy Graham and Olive Graham, all of Lindsay.

Peterborough County team represented by Irene Frankish and Ethel Blakely both of Lakefield, were runners-up in the contest, with Hastings in third place and Northumberland fourth.

The cup—a handsome silver trophy was given by the Robert Fair Company for annual competition among the girls in 1932. It was held in that year by Hastings County, and was this year relinquished by Peterborough County.

Something of Benefit

Miss Edith Hopkins announced the winners of the various girls

(Turn to Page 9, Please)

Dairy Notes

(By Examiner Staff Correspondent)

CAMPBELLFORD, Aug. 23. — Cheese graded at the Campbellford grading station on Friday last, registered from the various factories as follows: Trent Valley 71, Burnley 47, Brae 26, Roseneath 24, Norham 31, Seymour West 13, Brickley 12, Kimberley 42, Crow Bay 35, Stanwood 30, Trent Bridge 47, Spring Valley 18, Woodlands 17, I. X. L. 23, Beaver 23, New Model 21, Prince of Wales 38, Rylstone 61. A total of 578 boxes of cheese graded.

Honors for high scoring at the grading station last week went to Burnley and Rylstone factories, each of which received a 94 score.

Crow Bay factory reports for July as follows: Milk per lb. cheese 12.2 lbs.; average price per lb. cheese 10 cents; paid patrons per lb. butter fat 23.7 cents.

Prince of Wales factory report for July was: Milk per lb. cheese 12.67 lbs.; price per lb. cheese 10.03 cents; paid patrons per lb. butter fat 23.50 cents.

C. F. Linn, dairy instructor for the Stirling district, and J. A. Murray of the Campbellford district, were in Peterborough on Tuesday, acting in the capacity of judges of the cheese exhibit. The special effort put forward by the Exhibition Board in providing cold storage for cheese brought out a much larger exhibit than heretofore. The judges found the quality of the cheese of a very high order.

Cheese sold on the Belleville Board on Saturday at 9¾ cents a lb.

T. L. Church To Seek Federal Seat Again

TORONTO, Aug. 23.—(C.P.)—After a lapse of four years, Thomas L. Church, former Mayor of Toronto, intends seeking re-entry into the Dominion Parliament.

Mr. Church announced last night he intended submitting his name at a convention to-night to select the Conservative candidate to contest Toronto East in the coming Federal by-election.

The seat was made vacant by the death of Hon. E. B. Ryckman, former Minister of National Revenue.

"Big interests" were "out to kill" the Stevens' mass buying investigation as they had done with the gasoline inquiry and the Beauharnois probe, he said. The Conservative party should move for an investigatinon by the Stevens' committee of the set-up and the propaganda of Canada's electric utilities and their mergers, he said, and of the grain exchanges and the tied newspaper industry.

Sweat shop conditions must be abolished, he continued, and the time is coming when there must be an investigation into the propaganda ad set-up of private power companies in Quebec and elsewhere and their United States' affiliations.

READ THE WANT ADS

$10,000 FANS

CHICAGO, Aug. 23 (CP)—Lillian Tesar's fans mean a lot to her.

In Superior Court she filed a suit to-day asking a restauranteur to defray the expenses incurred when his dog took a fancy to the fans.

Itemized were: Feathers, $2,500; sentiment, $5,000; fright in dog encounter, $2,500; total $10,000.

UNCLAIMED CASH.

WINDSOR.—No claimant has inquired about an unstated amount of money found three weeks ago on the Ambassador Bridge driveway, Customs Collector Andrew Dalziel stated to-day. The money was found by a man from Battle Creek, Mich., and turned it over to Customs men. Mr. Dalziel says the amount of money is worth claiming.

Buy the Best

Buy Salada and be sure of the joy that only a fine tea can give. Rich, full-bodied, fragrant and fresh it has 'everything'. Some teas sell for less but lack the qualities that satisfy.

724

'SALADA' TEA

TO-DAY'S PAPER

The RED & WHITE Stores INTERESTING NEWS

Why Pay More Than The Lowest Price?

But some merchandise is worth more than others, consequently a higher quality will command a higher price than goods of lower quality. Red & White Stores have been going 11 years, because they have always believed that you get just what you pay for, and that customers get the lowest price, consistent with the quality.

SALMON Makes a satisfying meal in a moment—serve it several times a week. Only the best part of the fish —Rich, red and tender. Sockeye No. 1 Can 38c

PORK & BEANS, Chef brand
Buy them by the dozen.....30-oz. tin 10c
Australian Seedless RAISINS, new crop, extra special, 2 lbs. 23c
DATES, Pitted.....2 lbs. 25c
RASPBERRY JAM, with added pectin, special, Large 40-oz. jar 39c
MARMALADE, Gold Medal.....32-oz. jar 29c
PEANUT BUTTER, Red & White.....25-oz. jar 25c
JELLY POWDERS, Falcon, assorted flavors, 5 pkgs. 25c
SARDINES, Millionaire brand.....tin 15c
CORN FLAKES, Quaker brand, special.....2 for 15c
RUBBER RINGS, R. and W., 12" cut, special, 2 doz. 13c
MATCHES, National brand, special.....3 for 25c

Gold Medal PICKLES
Try these fresh, crisp pickles, you'll get a new idea of pickle flavor.
32-oz. Jar 33c
12-oz. Jar 23c
SALTED PEANUTS—lb. 14c
CHOCOLATE BUDS—½ lb. 12c
RED & WHITE MARSHMELLOWS—Cellophane wrapped pkg. 10c

For a delicious summer dessert use BENSON'S CORN STARCH 1 lb. Pkg. 12c
MOLASSES SNAPS lb. 10c
Windsor SHORT BREAD Special per lb. 15c

OXYDOL The complete Household Soap Small Package 2 for 19c Large Package 23c
PEARL White Naptha SOAP 5 bars 18c
2-in-1 Shoe Polish 12c
HAWES Lemon Oil Polishes Furniture 25c
FLUSHO Keeps Toilet Bowls Clean 19c

Use Whiz INSECT KILLER
Banish FLIES, MOTHS, MOSQUITOES
8 oz. Size 33c —SPECIAL— 16 oz. Size 57c

BANANAS—3 lb. 23c
CANTELOUPES—Large, 20-qt. basket 99c
CELERY—Good size, 2 bunches 25c
CHEESE—Canadian, lb. 15c
GRAPEFRUIT—3 for 23c
LETTUCE — Ontario head, large and firm, 2 for 25c
ORANGES—Large and juicy, doz. 39c
PEACHES—Canadian Yellow, 6-qt. basket 69c
PLUMS—Red, Blue and Gages, 6-qt. basket 49c
PICKLING ONIONS—Silverskins, 2 lbs. 25c
JEWEL SHORTENING—1-lb. containers, 2 for 23c
SWEET PEPPERS—2 for 5c

GINGER ALE—R. & W. Dry. pint bottle 11c
TOMATO JUICE—G.M., No. 1 tin. Limit 5 tins to customer. Extra special, 5 tins 25c
TEA—Kolona Black, 1-lb. bag 49c
COFFEE—Blue Bell, 1-lb. bag 25c

"Meet us at the Fair THERE'S A TREAT... IN STORE FOR YOU"

ROYAL YORK PLUM JAM With Pectin 32-oz. 23c

"WE SELL THE BEST FOR LESS"

Items for Week Ending August 25th.

A cordial invitation is extended to our customers and friends to visit the Superior Stores Exhibit Booths 219-220, Pure Foods Building, Canadian National Exhibition, Toronto. Refreshing cups of Royal York Tea and Royal York Coffee are being served and there will be special attractions for young and old alike. In the meantime take advantage of the special savings offered at your Superior Stores this week-end.

AYLMER PURE ORANGE MARMALADE 32 Oz. 25c

TIGER Red Cohoe SALMON Tall Tins 19c

ASSORTED EXCEPT CHICKEN
Aylmer Soups, per tin - - - 9c
Sea King Lobsters, ½'s - - - 33c
Crisco, 1's - - - - - - - 23c
Aylmer Catsup, 12 oz. - - - - 14c
Golden Wax Beans, 2's - - - 10c
Durham Corn Starch, pkg. - - 10c
Kara Coffee, ½ lb. - 20c; 1 lb. -39c
HILLCREST Peanut Butter, 12 oz. 15c, 25 oz. 25c
GILLETT'S Pure Flake Lye - - - - 2 tins 25c

BLUEBOY TEA
EXTRA SPECIAL
A fortunate purchase enables Superior Stores to repeat their recent exceptional offer of a one pound package of Blue Boy Tea.
1 lb. 39c ½ lb. 21c

CHOICE QUALITY PEAS
Sieve No. 4, 2's
Superior Stores confidently recommend these tender, choice quality Peas for their delicious flavor. At this price they represent unusual value.
Tin..... 10c

LUX FLAKES - Lge. Pkg. 21c

WHIZ Insect Killer 8 oz. 33c 16 oz. 57c : Spray Guns each.....15c

Dr. Jackson SUGGESTS ROMAN MEAL
HOT WEATHER BREAKFAST
Follow Roman Meal Porridge recipe on package, then completely chill in refrigerator. Mix in raisins or finely cut dates, and over top of the complete mixture, spread finely cut nuts. A delightful Summer dish.
Doctor Jackson's Roman Meal - Per pkg. 31c

Quaker Puffed Wheat 2 pkgs. - - - - 23c
Bulk Rolled Oats 6 lbs. - - - - - - 25c
McCormick's Fig Bar Biscuits, lb. - - - 15c

DON'T MISS ATTENDING THE EXHIBITION

SUPERIOR STORES

GRAY IS FIRST TO CROSS LINE IN CANOE RACE

Rice Lake Aquatic Association Holds First Regatta at Alderville.

FOURTEEN EVENTS.

(By A Staff Reporter)

VIMY RIDGE, Aug. 22.—Competition was of a high order as regatta folowers of the Kawartha region gathered at this port for the final aquatic meet of the season yesterday afternoon. It was the Alderville regatta, winding up for the year the Rice Lake Aquatic Association's annual series.

A short but heavy hail storm followed by a stiff inshore wind made for conditions which were far from ideal but the meet, the first of what is hoped will be an annual series in connection with the Rice Lake Aquatic Association, was a distinct success. A good representation of the season's headline performers were there having descended upon Vimy Ridge by boat and motor car from the other Rice Lake centers, Wallace Point and Chemong. The numbers of competitors in the various events were not high as compared with other regattas this year but the spirit of competition was of a high grade.

Fourteen Events

Fourteen events made up the card. Twelve of the items were canoe contests of the various types with a goose chase and a paddlers' tug-of-war completing the list. A gallery of several hundred spectators encouraged the contestants with lusty vocal support.

The Alderville United Church sponsored the regatta, Rev. L. W. Scott serving as chairman, Thomas Marsden as secretary and Ernest Crowe, treasurer. Madden Howard and Hanlon Howard, Hiawatha, with William Dixon, Bewdley, handled the judging. John and Zack Smoke, Alderville, acted as starters with Henry Perrin, Bewdley, on the small end of the megaphone and Mrs. Alfred Simpson, Roseneath, recording.

Pat Perrin of Bewdley collared a tired goose with a firm hand to win the most entertaining event of the afternoon—the goose chase. For a while the chase looked like a straight endurance test destined to end in a draw as five swimmers splashed about in the water after the frightened, quickly-moving bird. Hec McLeod, Nels Stanger and Bill Taylor, all of Wallace Point, three of the other would-be goose catchers, all had hands on the bird at various times but it remained for the lady of the party to make the capture.

Tug-of-War

Herb. Cardwell, Wallace Point, and Bill Taylor were required to paddle husky strokes to win the tug-of-war. Despite the fact that strong wind favored their opponents, they towed Ralph Loukes, Hiawatha, and Fred Smoke, Alderville, across the neutral zone with relentless thrusts of their paddles to win the final honors. The contest provided an excellent spectacle for the bystanders and gave rise to sharply divided sympathies—as evidenced by the cheering.

As at the other meets this summer, the men's professional canoe race resulted in a hard-fought contest. Frank Gray, Alderville, skimmed down the half-mile stretch for a win by little more than a length. Earl Smoke and C. Taylor, a representative from Curve Lake, battled it out neck and neck over the entire course and finished in a dead heat for second money. Declining to decide the tie by a second paddle over the course, Taylor conceded the prize to Smoke.

Prize List

Men's professional canoe race—1, Frank Gray, Alderville; 2, Earl Smoke, Alderville, and C. Taylor, Curve Lake.

Men's single canoe—1, Herb. Cardwell, Wallace Point; 2, Bill Taylor, Wallace Point.

Ladies' single canoe—1, Mrs. Flossie Selby, Hiawatha; 2, Pat McClellan, Hiawatha; 3, Mrs. Herb Cardwell, Wallace Point.

Men's professional doubles—1, Frank Gray and Fred Smoke, Alderville; 2, C. Taylor and Will Muskratte.

Men's amateur doubles—1, Herb Cardwell and Bill Taylor; 2, Don Muskratte and Gordon Smoke.

Ladies' amateur doubles—1, Mrs. Herb. Cardwell and Ruth Sutton; Wallace Point; 2, Mrs. Selby and Pat McClellan.

Mixed tandem—1, Mr. and Mrs. Cardwell; 2, Drake and Madge Jopling, Chemong.

Boys' 16 and under—1, Jack Jopling, Chemong; 2, George Sunday, Curve Lake.

Tug-of-war—1, Herb Cardwell and Bill Taylor; 2, Ralph Loukes, Hiawatha, and Fred Smoke.

Mixed gunwale—1, Frank Gray and Pat McClellan; 2, Mr. and Mrs. Cardwell.

Mixed fours—1, Drake Jopling's crew; 2, Frank Gray's crew.

Men's crab race—1, Frank Gray; 2, Ross Pulkinghorn.

Ladies' single gunwale—1, Pat McClellan; 2, Lillian McClellan.

Goose chase—1, Pat Perrin, Bewdley.

Shows Details Of Canada's First Great Kidnapping Drama

This layout and map tells dramatically the story of the kidnapping and subsequent release of John S. Labatt, head of the Labatt Brewing Company of London, Ont., who was abducted as he drove from his summer home at Sarnia, Ont., towards London. Hugh Labatt, brother of the kidnapped brewer rushed to Toronto and secured a room at the Royal York hotel where he hoped to contact his brother's captors, and turn over the $150,000 ransom demanded. John Labatt was released unharmed in Toronto and officials deny that any ransom money was paid.

HALIBURTON MAN LOSES HIS BARN

Death Claims Another Well Known Northerner in the Person of Robert Gould.

LINDSAY, Aug. 23 (Examiner Correspondence).—Death came with tragic suddenness to Robert Gould, a well-known resident of Haliburton, on Tuesday. The deceased, who was in his sixty-eighth year, was found dead by his wife on her return from the garden. The late Mr. Gould resided on the old homestead at Gould's Crossing and was well-known throughout the north country. He is survived by one son, Bruce, of Haliburton village.

During a heavy storm on Monday, a large barn owned by Alex. McCrea, of Essonville, Haliburton County, was struck by lightning and totally destroyed, together with contents. Very little insurance was carried.

The death is announced at Kinmount of one of the best known farmers in that district in the person of James Ritchie. The deceased was in his sixty-seventh year, and has been a life-long resident of that district. He was an Anglican in religion.

The death occurred in the Township of Emily on Tuesday of John Graham, uncle of ex-Mayor Wm. Graham, of Lindsay. The deceased, who was in his eighty-first year, was born in the Township of Fenelon. He took up farming in Emily about sixty years ago. He is survived by one son, Robert, on the homestead; one daughter, Mrs. T. Kennedy, of Dunsford; one sister, Mrs. A. Wilson, of Morden, Manitoba, and one brother, Robert, of Lindsay.

Obituary

GEORGE P. McGARVEY

MARMORA, Aug. 23 (Examiner Correspondence).—The death occurred in London, on Wednesday morning, of George Percy McGarvey at the age of 33.

Deceased was the son of Mr. and Mrs. Edward McGarvey and was born in Marmora Township. He later resided in Marmora and later still in Toronto and Niagara Falls. He was highly respected by all who knew him and his early death is deeply regretted by a host of friends.

He is survived by his widow, his parents, and one sister, Aletha. The remains are being brought to Marmora for burial.

MRS. THOMAS H. BRADLEY

MILLBROOK, Aug. 23. (Examiner Correspondence).—The death of Clemina Bateson (Mrs. Thomas H. Bradley) took place at the Nicholls' Hospital, Peterborough, on Saturday, August 18, in her sixty-eighth year, following an extended illness.

Deceased was born and brought up in Millbrook practically all her life having been spent here, and was a daughter of the late Mr. and Mrs. William Bateson, early settlers of the village, her mother's maiden name having been Margaret McConkey. Previous to her marriage to the late T. H. Bradley who predeceased his wife by three years, Mrs. Bradley was an active member of the former Methodist church and soloist in the choir for several years. Following her marriage she went with her husband to St. Thomas Anglican Church in which communion she was confirmed. The late Mr. Bradley was local manager of the Hogg and Lytle elevator at Millbrook until failing health compelled relinquishment of his position. Their marriage took place in 1917.

Deceased was one of a family of eleven children, six daughters and five sons, all of whom have been called away by death with the exception of one sister, Mrs. Ephraim Bateson (Emma), now of Huntsville, who was here for the funeral. Those previously deceased included Mrs. John Davey, Mrs. David Baxter, Mrs. Thomas Raby, Mrs. Thomas Richards, Simeon, John, Richard William and James Bateson.

The funeral took place from her late residence George street on Monday at 2.30 p.m. and was largely attended, the Rev. William H. Stubbs, of Elmvale, a former curate on Cavan parish, taking the service in the absence of the rector, Rev. William Simpson, B.A., who is on holidays. The pall-bearers were H. A. Fallis, T. G. Harkness, W. E. Ball, P. Stinson, Dr. A. Jemison, and G. E. Burnham. Interment was in St. Paul's cemetery, Fourth Line, Cavan. The late Mrs. Bradley was a Past Noble Grand of Golden Sheaf Rebekah Lodge No. 176, and among the many beautiful floral tributes were suitable emblems from Millbrook Lodge I.O.O.F. No. 308, and the Rebekah Order.

Relatives from outside points who attended the funeral included Mrs. Mary Baxter and family, Mr. and Mrs. H. Boucher and family, and Mrs. Huggins of Peterborough, Mrs. Thomas Baxter of Peterborough, Mr. and Mrs. R. Bradley, Mr. and Mrs. H. Bradley, and Miss Annie Bradley, of Omemee. The local Rebekah and Oddfellows' lodges were also well represented at the service at the house and graveside.

MARMORA

Mrs. H. Wiggins and daughter, Helen, of Toronto are camping at their Crow Lake Cottage.

Mr. and Mrs. T. Third and son Bruce returned to Toronto on Tuesday after a two weeks' stay at Crow Lake with Mr. and Mrs. W. Kerr, Sr.

Mr. and Mrs. H. G. Barlow and family of Welland are occupying their Crow Lake cottage.

ROEBUCK DENIES FIRING LONDON JUVENILE JUDGE

TORONTO, Aug. 23. (CP).—Attorney-General A. W. Roebuck denied a London report yesterday that he had accepted the resignation of Canon Warner, juvenile court judge for 11 years, of that city.

"There is no intention of interfering with juvenile courts throughout the province in the changing of the magistrates," said Mr. Roebuck. "I do not recall Canon Warner's name in the list, but if he fell under that list through being a magistrate, then I will have to adjust it."

The same, he said, applies to Judge Mott of the Toronto juvenile Court, who is not to be retired. On the contrary, Mr. Roebuck pointed out that all juvenile court magistrates have been doing excellent work.

Canada Is Selling Big Wheat Holdings

OTTAWA, Aug. 23. — (CP). — Canada is selling its big wheat holdings, it was shown to-day by the Dominion Bureau of Statistics. In the week ending Aug. 17, internal wheat holdings dropped from 187,231,597 bushels to 185,123,667, a reduction of 2,107,930. At the same time, Canadian wheat in American elevators amounted to 10,286,124 bushels, compared to 5,262,942 last year.

We Wind Up Our Semi-Annual

Elimination Sale!

With Many Bargains For

FRIDAY and SATURDAY

Broadcloth Shirts Reg. 1.55 — 1.00 — DAYS

HOSE Reg. 75c — 49c

Silk Combs Reg. 1.00 — 49c — DAYS

Pullover Sweaters Pure Wool — 1.69

Linen and Tweed Knickers Reg. to 6.00 — 1.50 — DAYS

NECK-WEAR 1.00 Value — 49c

Shirts and Shorts Reg. 75c — 49c — DAYS

Pure Linen Caps Reg. 1.00 — 69c

Broadcloth Pyjamas Reg. to 2.75 — 1.69 — DAYS

We Give Drawing Tickets With Each $1.00 Purchase

Fashion Craft Shops LIMITED

B. A. HICKEY, Manager 390 GEORGE ST.

Harold Baptie, 354 Bolivar St.

The Dream That Built A Mighty Industry

How One Man's Vision Gave The World Its Greatest Breakfast Cereal

Twenty-eight years ago, W. K. Kellogg, whose name is now a household word, originated Corn Flakes—the greatest discovery in manufactured breakfast foods the world has ever known. Today, more than twelve million people have breakfasted on Kellogg's Corn Flakes. Thus one man's dream became a reality and Kellogg's Corn Flakes are enjoyed in practically every civilized country by people of almost every race and tongue.

What is the secret of this world-wide popularity? It is because the Kellogg institution has always adhered to the ideals of its founder. Not only has it aimed to give the public the finest food product that human intelligence, research, and up-to-date equipment can possibly extract from the choicest grain, but to insist on business methods based on honesty and sincerity. Quality has always been the first essential.

Kellogg's Corn Flakes have continued to lead the world and to think of Corn Flakes is to think of Kellogg's. So fine is their quality, so indescribably delicious their crisp, tasty flavour, that demand is ever increasing. Today it takes the product of 675 acres of corn to supply the *daily* needs of the world-wide Kellogg family.

The splendid Kellogg plant in London, Ontario, is one of three large, modern Kellogg factories. There happy Canadian people work under pleasant and hygienic surroundings and under ideal conditions to supply these tasty, healthful Corn Flakes to Canada, other parts of the Empire and European countries.

Kellogg's CORN FLAKES

JOHNSTON'S

TIRE, BATTERY AND RADIO SERVICE

FREE!

At Our Booth

During the Peterboro' Industrial Exhibition

Dunlop Fort Tires

"In a class by itself." These Tires were originally designed for Their Majesties the King and Queen.

Connors Washers

12-Year Guarantee

These Washers can be purchased with as low a down payment as $5.00 and $1.50 weekly. Arrange for a free demonstration in your own home.

Electric Frigidaire

"The Pioneers of electric refrigeration" and a product of General Motors.

SEE THE NEW McCLARY ELECTRIC RANGE. IT IS A MARVEL. OUR TERMS WILL PLEASE YOU

U. S. L. Batteries

"Power to spare." Made in the largest and most modern plant in Canada.

Stewart Warner Radio

"Round the world Radio." Out in front for 1934.

CUT OUT THIS COUPON

A Free Can of Kyanize Self Smoothing Enamel

IF YOU BUY A RUBBERSET BRUSH WITH WHICH TO APPLY IT

½ PINT Kyanize Floor Enamel 1½" Rubberset Brush	½ PINT Kyanize Lustaquik 1" Rubberset Brush	½ PINT Kyanize Celoid 1½" Rubberset Brush	½ PINT Kyanize Floor Finish 1" Rubberset Brush
25c	15c	25c	15c

NAME .....

ADDRESS .....

Each evening at 9.30 during the Exhibition three coupons will be drawn from the coupon box. To the owners of these coupons will be given a special 4 glass Cloverleaf Serving tray.

BE SURE AND VISIT OUR BOOTH

3d-21-22-23

The Examiner

The Examiner is a Member of the Audit Bureau of Circulation.

The Daily Examiner, published every lawful evening by The Peterborough Examiner, Limited. Office: 416 George Street. $6.00 per year Delivered in City. Out-of-town subscribers by mail, $4.00 per year.

Member: Canadian Press, Limited; Audit Bureau of Circulation; Canadian Daily Newspapers Association.

Member Ontario Associated Dailies. T. B. Ashton, manager, Canada Permanent Building, Toronto.

U. S. Advertising Representatives: Prudden, King & Prudden, Inc., Chicago, Seattle, San Francisco, Los Angeles, and New York City.

Advertising Rates on Application.

E. M. GLOVER, Managing Director.

'PHONES: Editorial 1601, Business Office 1600. Private Branch Exchange to all Departments.

THURSDAY, AUGUST 23, 1934

WORTH WHILE CONSIDERING.

In seeking to find further usefulness for the Queen Mary Isolation Hospital, the upkeep of which is a heavy item of expense, the new medical officer of health, Dr. Fraser, and the Board of Health are to be commended.

If the proposal to utilize part of the building for the care of local consumptive patients receives the approval of the Provincial Board of Health and can be acted upon, the result will be a material saving, and there does not seem to be any deep-rooted obstacle in the way of this plan being carried out.

There is more accommodation in the Isolation Hospital than is normally required, and if this can be devoted to such a thoroughly important purpose as caring for tubercular patients who would otherwise have to be treated at the city's expense in outside sanitaria, the authorities have hit upon a very happy solution of getting more use out of the institution.

It is assumed, of course, that the patients can be accorded the same care and attention here, and that they will be assured of the same chance of recovery as if treated elsewhere; otherwise the proposition could not be entertained for a moment.

The Isolation Hospital represents a fairly heavy annual expenditure, and the finding of further uses for this institution is a legitimate field for investigation and action.

IN A HAPPY POSITION.

On behalf of the township of Scarborough, the claim is made that as a result of a ten-year period of innoculation against diphtheria not a case of that disease has been developed in the township for a year, and that this sets up a new record in Ontario for a community of 20,000 persons.

Peterborough is in the fortunate position, thanks to the progressive policy inaugurated by Dr. A. W. McPherson, the school medical health officer, years ago, to be able to say that we have done almost as well as Scarborough in eliminating this once-dread scourge that has now been virtually conquered by medical science.

Like the York County township, this city has been carrying on the campaign against diphtheria for ten years, and during that period 6,000 children have been immunized, with not a single case of a child who had been innoculated afterward contracting the disease.

Not only has this protection been afforded to pupils of the schools, but each year Dr. McPherson has arranged innoculation clinics for children of pre-school age, and as a result this city is now in a remarkably safe position as regards a disease that formerly took a toll of lives nearly every year.

Immunization against diphtheria is now an accepted fact, and Peterborough is therefore to be congratulated that, thanks to the foresight and enterprise of Dr. McPherson, this city is the vanguard of Canadian communities in so far as protection against this scourge is concerned.

UNEMPLOYMENT INSURANCE.

The announcement from Ottawa that the Bennett Government proposes to introduce an unemployment relief policy at the next session of Parliament will occasion little surprise, nor will it afford a great deal of comfort to the present jobless.

Under the plan proposed the Federal Government, the Provincial Government, the employer and the employee will all contribute toward the pension fund, and thus the measure will not be of the slightest assistance to those who are now unemployed, inasmuch as they are not in a position to contribute and therefore are not entitled to any assistance.

However, it is to be imagined that the measure will add considerably to the peace of mind of thousands of Canadian workers who will welcome the opportunity to ensure adequate relief for themselves in the event of future unemployment, and will be glad therefore to contribute toward unemployment insurance.

It is understood that the legislation will operate similarly to the Old Age Pension Act—that is, that only those provinces that desire to participate in the scheme will come under its operation.

Premier Hepburn has been quick to announce that so far as Ontario is concerned the measure will be welcome, so that as soon as the act becomes effective it is probable that this province will avail itself of the opportunity to provide machinery by which the unemployed of future years will be taken care of effectively.

A COMMON-SENSE ACTION.

There is sound common sense in the decision of local hotel-keepers to voluntarily restrict the hours of beer and wine sale.

Beginning with Saturday of this week, the new policy will be in force, calling for the beverage rooms in Peterborough to close at 10 o'clock on Saturday night, instead of at 12 as provided for in the regulations, and on the other week nights at 11 o'clock, instead of at 12 o'clock.

This is a move in the right direction and will meet with almost general approval from the public, which has been studying the system since it was introduced and has already arrived at the decision that reforms are urgently needed.

Earlier closing will be accepted as an important step towards better conditions, and the hotel-keepers are to be congratulated upon recognizing the need of a change and upon acting upon their own initiative.

It is to be hoped that the good judgment shown in this move will be repeated in an improvement in the manner in which the beverage rooms are conducted, and that the two most disturbing evils, selling to minors and supplying intoxicants to customers who are already under the influence, will be also wiped out by the proprietors themselves.

The Government has shown more haste in authorizing sale than it has in providing machinery for strict enforcement of the legislation, but those engaged in the business would be very short-sighted indeed if they allowed the absence of adequate supervision to sway them into permitting laxity and abuse.

The local hotel-keepers by their action this week have shown themselves alive to the situation, and the same common sense will undoubtedly induce them to correct the weaknesses that have made their appearance and to conduct their beverage rooms in strict accord with the regulations.

YOU CAN STILL SEE NIAGARA.

You still have some years left to see Niagara Falls. In a few more thousands of years the Falls might be vanished and only rapids be there to take the waters of Lake Erie plunging to Lake Ontario. The last breaking away of rock is just a step in the process of time. It has been going on for 35,000 or more years.

Years and years ago the brink of the Falls was down near Queenston. That is what the geologists figure out. The famous Horseshoe Falls have been going back at an average rate of five feet per year since 1842. That does not mean that each year the brink recedes five feet, because when a large split occurs more rock than that is carried away.

Some day the Falls may lose their height and instead of the water plunging over a precipice, it will go tumbling down over a series of rapids. The slope will be gentle as the rocks which have fallen from the top cluster at the base.

However, the process has been going along steadily for 35,000 years or so and the Falls are still attracting thousands of people every day during the summer. They will never lose their popularity, and even the folks who will be living here in another 35,000 years will still be going to see the water surging from Erie to Ontario. The waters will be working at cutting away the Falls through all those years. But where they take away beauty in one phase, they will be adding new beauty in the formation of the cataract.—Border Cities Star.

NEW BRITISH HOME.

(From the Christian Science Monitor)

"Life for the majority of the population," wrote Siegrried Sassoon in one of his books, "is an unlovely struggle against unfair odds."

Next to insecurity in respect of work and wages, there is no condition of life which produces so unlovely a struggle against odds for the poorest people of Britain as bad houses and overcrowding. Under the urge of very strong public feeling, the problem in all of its aspects has at length been studied with thoroughness, and a report by a highly influential committee, of which Lord Amulree is chairman, has recently been issued, recommending a scheme for organized national action comparable with that which President Roosevelt proposes for the United States.

The question may be said to fall into three parts. There is, first, the problem of the slums—of dwellings not fit to be lived in, but still inhabited because their tenants have nowhere else to go. Here the present Government has acted with exemplary energy in initiating a five-year plan of slum clearance and resettlement which seems likely to strike at the heart of the evil. The second problem is that of overcrowding in built-up areas, and with this condition also it is prepared to deal in the coming autumn.

But there is a third problem still awaiting solution—that of provision of new houses for the expanding numbers and at a rent within their means. A million new houses at the very least will be needed during the next ten years. Can they be provided, as the Government has hoped, by private enterprise alone? The answer given both by Lord Amulree's committee and by another committee appointed by the Labor party, is—No.

How, then, can it be done? Public opinion is deeply disturbed about the conditions under which the poor are living, and will not tolerate neglect. The problem is that of constructing at least 1,000,000 new houses. Not for sale, but to let at inclusive rents of 10 shillings a week and under. It cannot be solved by private enterprise building for profit could, perhaps, be solved by local authorities erecting houses with the help of a Government subsidy. But at an immense cost.

The committee, therefore, has examined the proposal for the establishment of a statutory National Housing Commission, and declares it to be the right machinery for dealing with this gigantic task. The body it proposes would not itself build and own houses, but would provide cheap capital for financing schemes; it would be the medium for the supply of cheap and standardized material, and suitable labor; it would advise, plan and co-ordinate, as the supreme housing authority for the whole country.

Not only would the commission be in a position to supply capital cheaply, but also, owing to its vast field of operation, cheap materials—there would be no profiteering; there would be mass production. Research would be stimulated; national needs would be surveyed; building throughout the country would be co-ordinated and directed without waste.

This, then, is the comprehensive scheme, authoritatively commended, which is capturing the practical imagination of social reformers. The British Government has not accepted it, and has recently looked to private enterprise to solve this part of the problem. But it has shown in the last two years that it is singularly responsive to public opinion in the matter of housing, and for that reason the warm welcome that informed opinion has given to the national housing plan makes it likely that the Ministry, even if it does not adopt this plan, will pursue some similar scheme having the same object and not less far-reaching.

EDITORIAL NOTES AND COMMENT.

Perhaps as he sees the bills coming in Mr. Henry is able to reconcile himself to the fact that the responsibility of looking after them is now on other shoulders.

Unemployment insurance for Canada is said to be on the way, and if the provincial axe continues to swing it looks as if some relief for the jobless will be more than ever needed.

It is generally agreed that the program at the Peterborough Industrial Exhibition is the best yet. If you haven't seen it, don't miss it; if you have, you will undoubtedly want to see it again.

It looks as if Guelph has imported trouble, as well as a couple of new industries.

It is announced that President Roosevelt has drafted a reorganization of the NRA. The mechanism has been creaking badly and repairs have been indicated for some time.

"It is difficult to approach Washington without being mistaken for a college professor called in to advise the President."—Shane Leslie.

THE OLD HOME TOWN

Registered U. S. Patent Office — By STANLEY

Voice of the People

Letters to be printed in the Voice of the People column must be received at The Examiner Office by 5 p.m. on the day before insertion. All letters must be signed by the writer, although a pen-name may be used when inserting non-controversial subject matter. Letters over 400 words will be cut down at discretion of the editor.

SUNRISE SERVICE

To the Editor of The Examiner.

Dear sir:

In the Voice of the People of the Toronto Globe last week there were a few lines about the natural bowl at Riverdale Park. The writer suggested that next Easter they have a service open to the public of all denominations. Music would be supplied by massed bands under one leader.

In Peterborough we have the Bowl over in East City where throughout the summer ball is played. As a suggestion to the people of the City, why couldn't we have a service there this next Easter? We have the Salvation Army band and the 57th Regiment Band, so would be well supplied with music.

What do people think?

A READER.

What's in The NAME

of Canadian Cities and Towns?

By FRANK H. WILLIAMS

REVELSTOKE, BRITISH COLUMBIA

The site on which Revelstoke now stands was used by miners as a camping ground as far back as 1860, on their way to and from the Big Bend, where placer mining was carried on.

About 1884 a C.P.R. surveyor surveyed and received a crown grant from the Dominion and a little later another man surveyed another part of the town. These surveyed blocks were named after the men, namely, Farwell and Mara. Each man claimed property belonging to the other and they resorted to law to settle the dispute.

The federal government ordered a new survey and allotted to each of the claimants a new piece of land.

The place was named Revelstoke in 1899 for Lord Revelstoke, a partner in London banking establishment of Baring Bros. He is believed to have assisted the C.P.R. in the financing of the western part of the road.

IN DAYS GONE BY

Items Taken From Old Fyles of The Examiner

AUGUST 23, 1924.

Maurice Fox of Peterborough is at present leading in a chess tournament between Toronto and Hamilton and is considered a strong contender for the championship... Fire loss here last year amounted to $159,962, a lower figure than other towns this size in Ontario.

AUGUST 23, 1914.

Col. Miller, former Commander of the 57th Regiment here, remarked today on the lack of enthusiasm of the citizens, not many turning out yesterday to give the soldiers a send-off....The Council has decided against insuring Peterborough volunteers for $1,000 each, the total cost of $15,000 being considered too great.

AUGUST 23, 1904.

Citizens are warned that it is against the law to trim shade trees. ....A list of thirty-four pupils—a large one for here—of the Peterborough Collegiate has been published of those passing their Departmental examinations.

One-Minute Pulpit

The entrance of thy words giveth light: it giveth understanding unto the simple.—Psalm 119:130.

Character From Handwriting

By BLANCHE A. DRAPER

A Feature Conducted by Peterboroughs Leading Handwriting Analyist for the Readers of The Examiner

Full name and address (complete) must be given in all samples sent in.

Lillian Fallis,
Box 4020, Brampton, Ont.

This handwriting portrays keen mental intelligence. It shows love of travel, and a decided interest in all things which pertain to mental reasoning powers.

Strong Points: Your strongest point as designated in the sample is genuine artistic ability. You may not realize this trait as yet, but with study, could determine which line to follow. Of course, art may be carried out in one's clothing, or in household decoration schemes. The ability to complete what you commence is another strong point.

Weak Points: Your weak points are not well pronounced, so I presume that they are negligible, but reserve is noted and over-conscientiousness.

Emotions: You do not often portray your worst emotions, and thus do yourself great harm by keeping them pent up inside your being. I venture to suggest that often you feel like a volcano getting ready to erupt. A good explosion of words once in a while would do you much good.

Health: Your health is rather of a nervous type, but not of a type to worry about, for rest and relaxation will do much to gather up the tangled ends of these nerves and bring about complete restoration.

Disposition: Your disposition is fairly even. People usually know what to expect of you. Your word is nearly always kept if humanly possible and if by chance you cannot keep your word, you worry needlessly. Don't you? It is more from fear of what others will think.

Temperament: Your natural temperament is fine, generous and energetic.

How to Succeed: You will succeed best when you learn to assert yourself. Study should come fairly easily to one who possesses your keen mental abilities.

Marie Adams,
Barrie, Ontario.

Your handwriting portrays a mental nervousness, no doubt you crowd your ideas and so quite often become confused and do not know which way to turn. This will no doubt be overcome as you grow more mature in years. The last part of your name, Adams, shows that you really get too physically tired to carry on, but you try to drive yourself, thus sapping your strength. You are not very positive about anything, for you think you want certain things, and desire to do certain things; then, for no apparent reason, you change your mind, or give in to the wishes of others, and sink your personality, for the sake of passive resistence.

You are conservative in your ideas, reserved in your manner, and thoughtful of the comfort of others in your daily life. Routine and detail bore you terribly, and make you wish that you could do things in your own way and in your own time. You detest being 'rushed', yet you can hurry when you want to.

Social affairs wear out your patience, because you are literally speaking 'on edge' till the function is over in case you have not done all in your power to make your guests comfortable and agreeable. I mention agreeable, because now-a-days, so many social affairs are spoiled by the very persons who are present (and guests of the hostess) yet who quabble over scores, etc., as though their very life depended upon a prize.

Mr. James Wandover,
163½ George St., City.

Your writing shows intuition and excellent business perspectives. You are somewhat inclined to be hasty in judgment, but as your conclusions are usually correct, this does not detract from your merit in any manner.

I am afraid that you are impatient with others who are less well equipped with brains than you are and no doubt quite sharp in issuing your commands. You are not very careful as regards detail and perhaps do not care for routine or detail at all. The terminal of your letter 't' as in 'St.' shows persistence, and genuine qualities which should lead to success. You seem to be fond of change. You appear to enjoy getting into an argument, just for the sake of talking your way out of it. The large and expressive capital 'P' in Peterborough, reveals artistic tendencies and also illustrates the desire to be praised for the work which you feel has been well done.

The long uncertain 't' bar crossing in the word 'Ontario' designates periods of time in which you are at a loss as to how to continue with your work or plans, but as the following letters reveal a spirit of co-ordination, I have no doubt but that you are competent enough to lead yourself out of the mire of uncertainty.

Nervousness is noted in the manner in which you form the lower portions of the letters 'g' and 'j'. You are very intelligent and should experience no difficulty in getting and keeping a good position.

Mrs. Harry Smith,
1162 Hanover Ave.,
Detroit, Michigan.

It is indeed gratifying to notice so many visitors in our midst and I do hope you will enjoy the scenery around the lake district as well as the news contained in our local newspaper, 'The Examiner'.

The upper portions of your capital letters as depicted in the sample of writing, designate you as a person who has an excellent imagination. You are quite generous, humorous and sympathetic. Your capital 'H' is of the constructive type and should encourage you to organize social events as often as possible. Your type as a rule have many ingenious qualities; for instance: They are good housekeepers and good cooks, they can arrange things in an artistic manner; they can make noteworthy objects of interest about them. On the other hand they tire easily of any task which requires a lengthy period of time in its completion. So, you see, even though they can do the above mentioned things, they do not often want to. Flowers and music interest them, but neither for long at a time, because it is not their nature to plod along in a needless rut. Vivacity is their keynote and a spirit of especially good humor. They love deeply, and are easily hurt through their feelings.

ALL OF US

(By Marshall Maslin.)

I. I. I.

I used to boast about how little sleeping I did. . . . But I checked on the number of hours I slept—and now I don't boast any more.

I smile at your superstitions, but not at my own.

Too many people say, "I have no prejudices, but———"

I can't understand how the adding machine was ever invented. . . . Once I added a column of figures and got the same total each time.

My idea of a good dinner is: A green salad with a bit of garlic rubbed in the bowl, a loaf of French bread with unsalted butter, a good steak, medium; a glass of red wine and a cup of coffee. . . . That's all, except two or three glasses of water.

I prefer burglars to forgers.

I have a dread, when driving an automobile, of running over somebody's dog.

I was asked to publish a list of "12 best books". . . . But though I tried to make a list, I couldn't do it.

When I am in the dumps and distrustful of people, I am uplifted by the thought of those kind people who write letters to writers.

Doctors are my favorite people, but why do they and their families talk so much about fees. (Not all of them, but some).

When I'm cheerful, I whistle a mournful tune.

I think the human race is going somewhere.

Not all bullies are cowards.

Who makes up the off-color stories?

When I suspect I'm getting old, I see if I can hold a stick in my hand and jump through it.

What does a monkey in his cage think when he looks at me?

O. O. McIntyre wrote that he doesn't smoke when he writes because smoke gets in his I's. . . . I am envious of other people's puns.

By typing 23 hours without stopping, Antonio Apron of Madrid, Spain, claims to have established a world's record.

ON THIS DATE

A DAY IN CANADIAN HISTORY

By Fred Williams

A COMMISSION THAT FAILED.

On this date in 1898, the Chateau Frontenac at Quebec was the scene of an international gathering in fulfilment of Sir Wilfrid Laurier's pledge when leader of the opposition, that he would, if elected to office, enter into negotiations with the United States for a friendly discussion of all disputes with Canada and especially for an endeavour to secure better trade relations.

The delegates were Lord Herschell, representing the British government, Sir Wilfrid Laurier, Sir Richard Cartwright, Sir Louis Davies and John Charlton, representing Canada and Sir James Winter and A. B. Morine, representing Newfoundland; and Senator George Gray, Senator Charles W. Fairbanks, John A. Kasson, Nelson Dingley, General John W. Foster and T. Jefferson Coolidge, representing the United States.

Meetings were held, first at Quebec, then at Ottawa and finally at Washington. Many subjects were discussed—the Alaskan boundary, reciprocity, war vessels on the great lakes, the Atlantic and Pacific fisheries, shipments in bond, alien labor laws and minor topics. Canada was ready to arbitrate the Alaskan boundary dispute, but the United States was not; it took five years for that point to be reached, with eventual disastrous results for Canada.

Laurier offered substantial concessions to secure a reciprocity agreement, but high tariff men were in control at Washington, and it was impossible to reach any satisfactory conclusion, so that all the labors of the commission went for naught, any concords that had been arrived at on the minor issues being abandoned when failure came on the major proposals.

Laurier took a strong stand in defence of Canadian interests; there were members of his party who thought that he was too defensive of Canadian industrialists and who said so, but his course as a whole met with Canadian approval. This commission, however, convinced Laurier that it was easier to talk about reciprocity than to secure it, a lesson which had its influence all through his administration.

The trade agreement with President Taft in 1911 was far, far different from that proposed by Laurier in 1898, and it would have been effective if the elections of 1911 had not been complicated by the naval bill issue in Quebec. It was that which ended his government, not the reciprocity agreement, for had not Quebec defeated the Liberals would have won, by a reduced majority, and we would have had "trade and truck with the Yankees".

Popular Astronomy

THE SUN

BY H. W. L. MAHOOD

The amount of heat and light sent out by the Sun is incomprehensible. About whether the amount is radiated out equally in all directions there is an If. If it be the Earth takes to itself only one twenty-two-hundred-millionth part. The calculated amount is so great that the Earth, and all the other planets together, do not capture more than one-hundred-millionth part.

Placed side by side in comparison, the Sun is a mountain and the Earth a mole hill, in mass. In bulk, the Sun is one million, three hundred thousand times as great. The mean density of the Sun in proportion to the Earth is 0.25. The surface gravity, or fall in feet per second of the Sun is 442.4, and that of the Earth is 16.1. The diameter in miles of the Sun is 864,750, and that of the Earth is only 7,918. The average period of revolution of the Sun is suggestive of its massiveness. 25 days, seven hours, and 48 minutes are required to make one rotation. The Earth speeds along at the rate of 23 hours, 56 minutes and 4 seconds, to complete a rotation.

At the surface the Sun is pretty hot. On the Earth we fan ourselves when the thermometer climbs to 120 degrees Fahrenheit. The coolest place on the Sun registers 15,000 degrees.

The most powerful furnaces devised by the ingenuity of the electrician do not come within thousands and thousands of degrees in the effort to produce intense heat. The light of the Sun travels at an incredible speed. Imagine, if you can, the light ray travelling 92,320,000 miles in eight minutes.

The energy, radiant energy on every square yard perpendicularly exposed to its rays is at least equal to that of the strongest four horse team. Each horse power in this reckoning must be at least equal to the task of lifting 33,000 pounds one foot in a minute. How to harness this mighty Sun horse will some day be discovered.

GRAIN AND PRODUCE REVIEWS

ONTARIO GRAIN

Approximate prices track shipping point — Wheat, 90c to 92c; oats 35c to 38c; barley, 89c to 90c; corn, 85c to 86c; rye, 56c to 57c; buckwheat, 60c to 62c.

MONTREAL PRODUCE

Butter was fractionally higher in price on the Montreal Produce and Dairy Market yesterday.

Fresh No. 1 butter in cartons or less brought 18¾c to 19c a pound, as compared with 18¾c to 18¾c Tuesday. Small lots to the retail trade were quoted at 20c a pound for solids and 21c a pound for prints. Receipts totalled 1,537 boxes.

Cheese was unchanged in price. Ontario colored being 10c to 10¼c a pound, and Quebec cheese 9½c to 9¾c a pound. Arrivals were 229 boxes.

Graded shipments of eggs in carlots or less from Ontario or the West were priced at 22c to 23c a dozen for A-large, 21c for A-medium, 18½c to 19c for B, and 17½c to 18c for C. Arrivals totalled 1,833 cases.

On the potato market, quotations remained the same as they have been for some days. New Quebecs No. 1 brought 45c to 50c per 80-lb. bag, and No. 2 were 35c to 40c per 80-lb. bag. Old N.B. Mountains were unchanged at 20c to 25c per 80-lb. bag.

CHICAGO GRAIN

Wheat prices fell back fractionally yesterday, despite continuation to a large extent of the bullish situation on which gains of the three previous trading sessions were based.

Fresh, unexpected strength advanced prices at Liverpool and Rotterdam, and this fact was primarily responsible for early upturns of wheat here of almost a cent. A strong cash market also prevailed, high premiums being paid for spot grains over future contracts, an unusual situation.

However, weight of profit selling, prompted by the net advance since Saturday, forced the market down, and commission house buying was sufficient only to establish the early rallies. Weakness at Winnipeg and easiness later in other foreign markets made for some change in sentiment here. Some traders expressed a belief response here to the early strength abroad had not been satisfactory.

The net change for the day in wheat was ⅛c to ⅜c lower. December new deliveries closing at $1.06¼ to $1.06¾ after reaching a high of $1.06⅝. May finished at $1.07⅛ to $1.07¼ and September new at $1.04¼ to $1.04¾.

WINNIPEG GRAIN

Increased hedging pressure, coupled with considerable local liquidation and short selling, sent wheat futures prices into a decline on the Winnipeg Grain Exchange yesterday. Values closed ⅝c to ¾c lower, October at 84⅝c December at 85⅝c, and May at 89⅝c.

Futures received little support and the impouring offerings swept values down from the day's peak, where gains of as much as a cent had been marked up, to finish at the session's lowest points. Export sales of 500,000 bushels of wheat were insufficient to stem the decline.

Country deliveries of new wheat Tuesday amounted 1,787,000 bushels and resulted in increasing hedging sales in the pen market as operators "insured" their commitments.

Receipts from farms, slightly behind last year's figures, are steadily increasing, and it is expected the market will be called upon to absorb increasing amounts of wheat each day.

Liverpool prices continued strong, closing yesterday ½d to ⅝d higher. Substantial gains were registered at Buenos Aires, Argentine wheat shippers advanced their prices sharply again yesterday, resulting in a further narrowing of the spread between Canadian and Argentine prices. There is now a difference of only 15 cents bushel between the two wheats.

Good demand again was shown for higher grades of cash wheat, but other varieties were slow. Spreads closed generally unchanged. Heavy selling entered the coarse grains futures market, all grains closing lower.

Futures:

	Open	High	Low	Close	Prev. Close
Wheat—					
Oct.	85⅞	86¼	84⅞	85⅛	85⅝
Dec.	87⅛	87¼	85⅝	85⅞	86⅛
May	91⅛	91⅛	89⅛	89⅝	90⅛
Oats—					
Oct.	46⅝	46⅝	45¼	45⅝	46⅛
Dec.	46⅛	46⅝	45⅛	45⅝	46
May	47⅝	47⅝	46⅝	46⅝	47⅛

A Thought

PROGRESS

It is not, on the one hand, a mere oscillatory motion, although it has sometimes this aspect. It is a pendulum which at last breaks the sides of the clock that confined it. Nor is it exactly circular, like that of a wheel, although it has often this aspect also. The wheel at last resembles a momentary circle produced by a stone or rock in an advancing stream. Nor is it distinct, onrushing, without any let or hindrance like that of a river between even and polished cliffs. It is one motion compounded of many. —C. Gilfillan.

Secondary Golds Hold Limelight - Eldorado Silver Active

MARKET QUOTATIONS

QUOTATIONS COMPLETE TO CLOSING TIME

Toronto Stocks
BIGGAR & CRAWFORD

	High.	Low.	Close.
Con. Bake..	8½	8¼	8½
Br. Am. Oil ..	13⅞	13½	13½
Beauharnois	5¾	..	..
Can. Bread Co...	2¼	2	2
Bell Tel.	117½	117½	117½
Burt, F. N.	31	..	..
Brazilian... ..	11⅛	11	11
Brewers & Dists.	90	..	..
Brewers Corp....	8¾	8¾	8¾
B.C. Power 'A'.	26¾-7	..	..
Can. Bud	10½	10¼	10¼
Can. Cem.	6½	6¼	6½
C. P. R.	14¼	14	14
Can. Dredge	20-1	...	..
Can. Car and F.	7¾-8	..	..
Can. Canner....	5¼	..	..
Can. Malt.	31½	31¼	31¼
Cockshutt	6¼	..	..
Dom. Bridge ...	32½	32	32
Dist. Seagram..	13⅞	13¼	13⅜
Dom. Stores....	18½	18	18½
Ford "A".... ..	20½	20¼	20⅜
C. G. E.	158½s	..	..
Can. Gypsum ...	5½	5½	5½
Cons. Gas	185	183	184
Goodyear	120-4	..	..
Walk. G. & W.	27½	25½	26¼
Int. Nickel	25⅝	25	25
Int. Util. 'A'	3-3½	..	..
Ind. Alcohol ...	8⅝	8	8¼
Imp. Oil	15	14⅝	14⅝
Imp. Tobacco ...	11⅝	11½	11¼
Con. Smelt	141½	140⅝	141
Laura S...	85½B	..	..
Loblaw 'A'	17½	17¼	17½
McD. Frontenac.	13⅞	13½	13½
Massey Harris .	4⅝	..	..
Moore Corp. . ..	13½	..	..
Page Hersey	70	69¼	70
Pressed Metals .	13	..	..
Photo Enz.	18-20	..	..
Int. Pete..	29	28½	28½
Sup. Petro	23½	..	..
Stand. Paving ..	1⅝	..	..
Tip-Top Tailors.	78	..	..
C. Vinegar	28	26	26
Wineries..	7	..	..
Winnipeg Elect..	2-2½	..	..
Walker Brew....	8½	8	8½
Weston's Ltd ...	38-8½	..	..
Steel of Can. ..	34	..	..

Toronto Mining
Watson Wallace and Co.

	High	Low	Close
Acme	19½	19¼	19½
Ajax	100	100	100
Alexandria	2¼	2	2
Aldemac	18¼-20	..	..
Algoma	8½	8	8
Amity	1¼	1¼	1¼
Anglo Huronian	401-410	..	..
Ashley	49	49	49
Bagamac	12½	12	12
Barry Hollinger .	11½	11	11
B. E. A. R.....	27¾	26	27¾
Bobjo	54½	53	54
Braylorne	1300	1445	1300
Brownlee	2¾	2¾	2¾
Bunker Hill	1⅛	1⅛	1⅛
Buffalo Ank, ...377		355	370
Canadian Kirk. .	9½	8¾	9
Can. Malart.	73	73	73
Castle Treth....	60	60	60
Cent. Patricia...113		108	112
Columario	21¼	21¼	21¼
Chem. Research .131		126	131
Dalhousie Oil ...	30b	..	..
Dome	4250	4250	4250
Eldorado 367		361	361
Falconbridge 400		397	397
God's Lake 280		272	274
Goledale	25	23	24
Graham Bousq..	6¾	6	6
Granada	65	64	65
Greene Stab. ...	74	72	74
Gunnar 230		225	225
Halcrow-Sw.	12	11	11
Harker	10	9¾	9¾
Hollinger	1985	1965	1975
Home Oil 104		102	104
Hudson Bay	1460	1460	1460
Howey 128		126	127
Jackson Manion.	36½	36½	36½
Kirk. Cons	32½	31	31½
Kirk. Lake	70	67	67
Kirk. Townsite .	23	23	23
Lake Maron	8	8	8
Lakeshore	5450	5400	5425
Lee Gold . . .	12¼	12	12
Lebel Oro . . .	7	6½	7
Little Long L. .710		700	700
Malrobic.	4	3¾	4
Man. and East.	36	34	34
Macassa . . .285		282	286
Maple Leaf . .	31	30	30
McIntyre . . .4700		4625	4625
McKenzie . . .156		151	153
McMillan . . .	70	69½	69½
McVittie . . .	45½	44	44
McWatters. . .	53	50	50
Mining Corp. .177		177	177
Moffat-Hall . .	4¾	4½	4½
Nipissing . . .245		245	245
Noranda . . .4275		4215	4250
North. Canada .	26½	26	26
Pawmaster. . .	26½	26	26
Parkhill. . . .	35	34½	35
Pioneer . . .1300		1290	1300
Pend-Oreille . .	65	65	65
Premier 128		126	127
Pickle Crow. . .164		163	163
Read Anthier. .157		155	155
Reno	95	92	92
San Antonio. . 555		550	550
Sherritt	69	68	68
Siscoe. 283		279	279
South Tib. . .	11½	11½	11½
St. Anthony . .	52	51	51
Sud.-Basin. . .160		155	155
Sud. Mines. . .	7½	7	7¼
Sylvanite . . .290		286	288
Stadacona . . .	38	37	37½
Tech-Hughes. .705		690	700
Thomp.-Cad.. . 47½		46½	47
Towagamac . . 42½		..	..
Ventures. . . .102		99	101
Wainwright . . 92		91	92
Waite-Amulet . 97		95	97
Wayside. . . . 8		7¾	7¾
White Eagle. . 23½		22	22
Wright-Harg. .985		975	975
Unlisted			
Forty Four			...1250-1300
Gt. Bear Dev.			..10-14
Long Lac Lagoon			..47-48½
McLeod Cockshutt			101-103
Mosher L. Lac			33-34
Roche Long Lac			..29-30½
Smelter Gold			..23½-24½
Teburn			...135 bid
Bankfield			130-134
Dunlop Consol.			...7¼-7½

Sales: 974,000.

New York Stocks
BIGGAR & CRAWFORD

	High	Low	Close
Atchison	53	51½	51½
Auburn Auto	23¾	23¼	23¼
Allied Chem 131¾		131	131
Amer Can	99	98½	98½
Am Smelt	39¾	38	38½
Am Rad & SS ..	14½	14	14⅜
Am & For Pwr ...	7½	7¼	7¼
Am Tel & Tel 113¾		113	113
Am Roll Mills	18⅛	17⅝	18⅝
Anaconda Cop	13¾	12¾	13
Balt & Ohio	17¾	16¾	16¾
Bald Loco	8½	8½	8½
Bordens	26¾	26⅝	26⅝
Byers AM	18¾	18½	18⅝
Bendix Avn	13⅜	13¼	13¼
Beth Steel	39	38½	39
Briggs	17⅞	17½	17⅝
Canada Dry	17	16½	17
Can Pacific	14⅜	14¼	14¼
Case, J.I.	43	42	42
Chrysler	35¼	34⅜	34½
Columbus Gas ...	9⅜	9⅛	9⅛
Cons Gas	28¼	28¼	28¼
Com Solvents	21⅜	20⅞	21⅛
Dupont	92¼	91¼	91¼
Erie	14⅝	14½	14⅝
Elec Bond & sh 11¾-12		....	....
Elec Auto L	21⅜	20⅞	21
Freeport Texas ...	30¼	30	30⅛
Gen Electric	19⅞	19½	19⅝
Gen Food Prods ..	30¼	29⅞	29⅞
Gen Motors	31⅜	30⅝	30⅝
Gillette Saf Ras ..	12¼	11⅞	12
Goodyear	24⅞	24¼	24¼
Houston Oil	18	17⅝	18
Hudson Motors ...	9⅝	9⅛	9⅛
Int Harvester	28½	27⅝	28⅛
Int. Nickel	26¼	26	26⅛
Inter. Tel. & Tel.	10¾	10¼	10⅝
Johns Manville.	48¼	47½	47½
Liquid Carb. ...	22⅞	22¼	22⅝
Mont. Ward . ..	25⅝	24½	24⅞
Nash Motors ..	15¼	14⅝	14⅞
N.Y. Central ..	23½	22⅛	22⅛
Nat. Biscuit ..	33⅜	33½	33½
North American.	14⅜	13⅞	14¼
Phillips Pete ...	17	16½	16⅝
Pack. Motors ...	3¼	3⅛	3⅛
Penn. Rly.	24½	24¼	24⅜
Radio Corp. ..	6¼	6	6⅛
Sears Roebick....	38¼	37	37
Sim. Bed Co...	11⅞	11½	11½
Stand. Brands	20⅞	20¼	20⅝
Stand. Gas & El.	8⅞	8⅝	8⅝
Std. Oil of N.J.	45⅛	45	45
Socony Vac.....	15⅝	15¼	15⅜
Studebaker	3	2⅞	3
Stewart Warn....	6½	..	..
South. Pacific..	17	16⅜	16⅝
Texas Corp. ..	24⅝	24¼	24⅛
Timken Roll. B.	29½	..	..
Tex Gulf Sulph.	34⅝	34⅛	43½⅝
Union Pacific..	102⅜	101	101
Union Carb	43⅝	43¼	43½
United Corp... ..	4⅛	..	..
U. S. Rubber..	18	17⅝	17⅞
U. S. Steel.. ..35⅝		34⅝	34⅝
Vanadium Corp.	18⅞	18½	18⅝
Westinghouse..	34⅛	33¾	33⅝
Warner Bros. ..	4⅝	4⅝	4⅝
Woolworth 50⅞		50⅝	50⅝

Grain Quotations
LEEMING AND LEEMING
Phones 9788 and 9787

WINNIPEG WHEAT.

	Oct.	Dec.	May
High	85⅝	86⅝	90⅛
Low	84½	85⅝	89⅛
Close	85¼	86⅝	89⅛

CHICAGO WHEAT.

	Sept.	Dec.	May
High	104⅝	105⅝	107½
Low	103¼	103⅝	105⅝
Close	103¼	104½	106

TECK HUGHES SHOWS ACTION

Hollinger and McIntyre Also Traded in Slightly in Higher Priced Golds.

BASE METALS QUIET.

TORONTO, Aug. 23 (CP).—Secondary golds held the limelight for another day on the mining section of the Toronto Exchange today, but there was some evidence of activity in the higher priced issues, Teck Hughes particularly. Hollinger and McIntyre also were traded in slightly. The only silver to move greatly was Eldorado. Other silvers, base metals and oil were quiet. Prices today were generally higher.

Market Closing On All Exchanges

WALL STREET.

NEW YORK, Aug. 23 (AP).—Stocks encountered resistance in attempting to extend advances today. A mild buying flurry carried the list a little higher in the second hour, but quiet irregularity followed. Bethlehem and National Distillers held small advances. U. S. Steel was steady while Santa Fe and U. S. Smelting eased. Transfers approximated 770,000 shares.

Canada Packers Pay $1.87 Common Share

Profits for the fiscal year ending March 29, 1934, amounted to $1,429,670.17 after bond interest, depreciation and income tax, it is stated in the annual report to shareholders of Canada Packers, Limited issued today by president J. S. McLean. Dividends paid preference shareholders, regular and deferred, amounted to $1,055,671.75 leaving $373,998.42 available for common shares, or $1.87 per share on 200,000 shares.

The President points out that profits for the past 7 years amounted to a total of $7,343,823.02 and that preference dividends paid in that time were $2,896,316.50 leaving an accumulated profit applicable to common shares of $4,447,506.52.

Total sales for the year ended March 29 were $54,380,430. The profit for the year was therefore equivalent to 2.6 per cent. of dollar sales.

When the Company was formed in 1927, working capital was $3,636,869.35. Working capital of 10 millions was set as an objective and this has now been reached.

Profits for the year were only a little lower than those of the three years preceding the depression. This was due to an advance in the price of several commodities, chief of which was hogs. This advance was due entirely to one cause, the steady advance in the price of bacon in England. The branch of the livestock industry with the surest immediate prospect is that of hogs, says the President's report. To take maximum advantage of the opportunity, however, Canadian bacon must be improved so that it will be on a par with competitive bacon in the world market. Danish bacon in 1933 sold in Great Britain on an average of 10 shillings per hundredweight more than Canadian bacon; chiefly because Danish bacon was better and that is because Danish hogs are better than Canadian hogs.

"If in 1933 Canadian hogs had been as good as they might have been, the Canadian farmer would have received for them an additional 12 million dollars. The 12 million dollars which the Canadian farmer fails to make each year on hogs alone, is more than the total profits of the Canadian packing industry in the last 15 years."

CROP CONDITIONS GOOD PEACE RIVER DISTRICT

EDMONTON, Aug. 23 (CP).—Canadian National Railways executives returned today from a three-day trip to the Peace River District impressed with conditions in the north, especially with the crop showing which is expected to reach a record 20,000,000 bushels this year.

"Things are looking very good up there and prospects are bright," said J. S. Hungerford, President of the railway.

The party left for Mountain Park, Alberta, where they will inspect coal mines. From there they will proceed to Jasper and then to Prince Rupert, where a boat will be boarded for Vancouver.

England Building Large Flying Boat

LONDON, Aug. 23.—The world's largest flying boat, with the exception of the German DO X, which was never placed into commercial service, is being built by the Blackburn Aeroplane Co. here.

Powered with six motors of 650 horsepower each, the new craft is designed to carry 50 passengers in addition to a pilot, two co pilots, two stewards and two stewardesses.

Incorporating several new departures in design, the plane, a high wing monoplane, is destined for long over water trips. Its speed and cruising radius as well as several features of its design are being kept a close secret.

Brazil is contemplating the manufacture of alcohol from surplus sugar.

FAST RESULTS ON PAGE 23

RELIABLE PRINTING no order too small

TO JUDGE NEW DEAL

WASHINGTON, Aug. 23.—(AP)—The American Liberty League began laying foundations today for a campaign across the United States to recruit 3,000,000 to 4,000,000 property owners to judge the new deal.

Avowedly non-partisan and "not anti-Roosevelt," it set out to command all possible influence in the warning debate over whether the administration is "robbing Peter to pay Paul."

HOG PRICES.

TORONTO.—Bacon hog prices were higher to-day at $8 to $8.25 a cwt. f.o.b. shipping point.

To-day's prices: Kitchener $8, unchanged; Peterborough $8, unchanged; Brantford $8.10, unchanged; Hull, Que., $8.50 off truck, unchanged; Barrie $8.35, up 25c.

INTERLISTEDS AND DISTILLERIES FEATURE IN INDUSTRIAL TRADING

Livestock-Produce Quotations

TORONTO CHEESE

TORONTO, Aug. 23 (C.P.)—The Toronto Wholesale Cheese market was a shade easier today with dealers buying large, colored paraffined and government grades at 10½c.

Wholesalers offered cheese to retailers at the following prices: New large 11¼c; twins 11½c; triplets 11¾c. Old large 17c; twins 17¼c; triplets 17¾c. Medium large 15c; twins 15¼c; triplets 15½c.

FRUITS AND VEGETABLES

TORONTO, August 23 (C.P.) — Wholesale prices on fruits and vegetables as supplied by White and Co., were reported unchanged here to-day.

TORONTO POULTRY

TORONTO, August 23 (C.P.) — Wholesale prices on live "A" grade poultry, as supplied by the United Farmers' Co-operative Co., here to-day were:

Chickens—over 6 lb., 16c; 5 to 6 lb., 15c; 4½ to 5 lb., 14c; 3½ to 4½ lb., 12c; 2½ to 3½ lb., 10c. Broilers —1¾ to 2½ lb., 11c. Hens over 5 lb., 11c; 4 to 5 lb., 10c; 3½ to 4 lb., 9c; 2 to 3½ lb. 8c. Old roosters, 6c.

TORONTO PRODUCE

TORONTO, August 23 (C.P.) — Wholesale prices on produce delivered at Toronto as supplied by the United Farmers Co-operative Co., here to-day were:

Eggs: Special Grade "A1" grade in cartons, 32c; Grade "A" large, doz., 20c; grade "A" medium, doz., 19c; grade "B" doz., 16c; grade "C" doz., 15c. Churning cream, No. 1, lb. 17c; No. 2, lb. 15c butter, No. 1, solids, lb., 18¾c; No. 2 solids, lb., 18¼c.

New potatoes, per bag, 55c.

TORONTO LIVESTOCK.

TORONTO, Aug. 23 (CP).—Only 30 of a 610-head supply of cattle were sold up to mid-afternoon on the Toronto Livestock Market today. Sales were mostly common quality butchers at $2.25 to $3.10. One lot of good butcher steers made $4.25.

Receipts as reported by the Dominion Livestock Branch were: Cattle, 10; calves, 10; hogs, 130; sheep and lambs, 220.

The few calves offered sold steady at $3.00 to $5.75 cwt. Hogs moved upward for the second successive day and off trucks, the only grade on the market, sold five cents higher at $8.50 for bacons.

Lambs sold at the week's low of $6.00 for good ewes and wethers and at $5.00 for culls and bucks. A few sheep sold from $1.00 to $3.00 cwt.

Hogs, off car basis: Selects, $1.00 premium; bacons, $8.90; butchers, $1.00 discount; heavies, $1.50 discount; lights and feeders, $1.00 discount; sows, $5.90.

Cattle, calf and sheep quotes remained unchanged.

138 INSPECTORS WILL BE OUSTED

Brewery Warehouse Liquor Permit Officials Through on August 31.

SAVE $209,000 YEARLY.

TORONTO, Aug. 23 (C.P.)—Ontario Liquor Commissioner Edmund Odette to-day announced 138 brewery warehouse liquor permit inspectors would be notified to-day their services would not be required after Aug. 31.

Dismissal of the inspectors would save the Ontario government $209,000 a year, Mr. Odette said. He explained the new system of taxing brewers and the abolition of permits for purchase of beer had rendered services of the inspectors unnecessary.

The Dominion Government inaugurated the new tax system about a month ago, substituting for the old five per cent tax on gross sales of beer at 3½ per cent tax on malt used in manufacture of the beverage and a four per cent tax when other substances, such as rice, were used in the manufacture.

The money saved by discharge of the warehouse inspectors will revert to the provincial treasury.

Bank Clearings

(Bank Clearings, Aug. 22)

Peterborough	$534,758
Brantford	635,267
Chatham	340,450
Hamilton	3,133,241
Kingston	464,765
Kitchener	837,989
London	2,246,820
Sarnia	402,535
Sudbury	576,557
Toronto	95,784,368
Windsor	1,706,714

ENDS LIFE

BELLEVILLE, Ont., Aug. 23. —(CP)—John M. Hennessey, manager of the Percival store, Trenton, was found hanging from a beam of the warehouse by his son, Bernard, shortly before noon today. Mr. Hennessey opened the store as usual today and no motive can be obtained for the act as the books and accounts are in good shape.

Alcohol and Seagrams Traded in Heavy Volume—Walkers Leads Group.

OILS SLIGHTLY HIGHER.

TORONTO, Aug. 23 (CP).—Interlisteds vied with brewing and distillery issues for domination on the industrial section of the Toronto Exchange today. With the struggle came a continuation of firm prices. Interlisteds were generally around yesterday's prices. Walkers took the lead in trading in distilleries, but Industrial Alcohol and Distillers Seagrams were also traded in heavy volume. Oils brightened up slightly in late trading, and other issues were generally steady to firm. Volume way down from yesterday.

PRESS ATTACKS BOYCOTT PLANS BY LANCASHIRE

Fear Action May Lead to Further Tariff Reprisals Australia.

UP TO OTTAWA PACT.

By THOMAS CHAMPION,
Canadian Press Staff Writer.

LONDON, Aug. 23.—(C. P. Cable.)—Leading British newspapers which ordinarily differ in opinion, united to-day in deprecating Lancashire's threat to boycott Australian produce as a result of various increases in Australian duties on cotton piece-goods from Lancashire.

The boycott threat was mentioned at the same time representations were made by a Lancashire deputation to Stanley Bruce, Australia's High Commissioner in London, who promised the delegation yesterday he would take the matter up with his government.

"It is most unfortunate," the Times said, "that this delicate issue should have been raised during the present Australian election campaign. It is impossible not to suspect the increase in duties was deliberately timed as a bid for support of the Queensland cotton growers; nevertheless there is surely a strong case for the contention that if 100 per cent. duties can be brought within the scope of the Ottawa agreements, then the articles of the agreements have very little meaning.

"Now that the home government has decided to take up the matter officially with the Australian government it is to be hoped untimely efforts to force the issue will be immediately abandoned.

"Reprisals can only arouse illfeeling in the Antipodes, which may easily give rise to counter-reprisals that might hit Lancashire very severely."

The Times referred to the point that if Lancashire grocers institute a boycott, as threatened, Australia can easily do likewise with Lancashire goods.

The Liberal News-Chronicle said the issue ought not to be beyond reasonable accommodation if all concerned keep their heads and their tempers. "The moral to be drawn at the moment is the vanity of the Ottawa experiment as an essay in cementing the empire," it added.

Australian View

MELBOURNE, Australia, Aug. 23. (C.P. cable via Reuters)—The Melbourne Herald said to-day that Stanley Bruce, Australia's High Commissioner in London, had presented Australias case 'admirably' when he met a deputation of Lancashire cotton industry representatives yesterday, protesting against new Australian tariffs on cotton piece-goods.

Mr. Bruces reply was marked by "an ability and a spirit gratifying to the Commonwealth's interests" the Herald said.

"Australia, which will have to stand any loss, is the best judge of whether there is any ground for the contention that she has broken the Ottawa agreement by entering an industry she is unable to conduct at a profit. Australia in this has the backing of her tariff board, which was approved at Ottawa as a fair tariff tribunal.

"There is strong sentiment in Australia favoring Imperal trade but Mr. Bruce, like Australians in general, wants to remove the possibility of a conflict which would be deplorably mischievous and fatuous."

RUSHING TO SAVE N.R.A.

Enroute with President Roosevelt to Washington, Aug. 23.— (AP) — President Roosevelt hurried back to the White House today as fresh reports sprang up of a sharp controversy over the reorganization of the NRA.

The chief executive, who paid his last respects to the late United States House of Representatives Speaker Henry T. Rainey yesterday, changed his original plans to go directly to his summer home at Hyde Park, N. Y. and returned to Washington instead in order to attend to some urgent matters.

You will find many things in the Classified Ads of The Examiner.

Red Hot VALUES! DOLLAR DAY

New Fall Caps $1
Smart new tweeds, with unbreakable peaks. Sizes 6⅝ to 7¼ $1

Made-to-Measure SUITS
Here's where you'll find what's new, what's correct in men's Fall styles. The biggest range of samples to choose from in years, and tailor work that hasn't cut corners. Every Suit guaranteed for fit and workmanship ..... 20.00 and up

Fancy Cotton Hose $1
Extra good wearing. Regular 25c pair. Special ..... 7 PAIR $1

Sweat Shirts Polo Shirts Skipper Shirts
Extra good qualities. Values to 1.50, for a Red Hot special... $1

Broadcloth Shirts
2 collars to match or collar attached. Every Shirt is full size and extra quality cloth. Sizes 13½ to 17½ $1

Youths' 2-Pant Suits
7 only. Sizes 34 to 37. Be early. 2 PANT $14

Men's Ascot 2-Pant Suits
Sizes 35 to 44. Extra good value. 2 PANT 22.50
Harold Hamilton, 377 Water St., Apt. C.

Men's Pullover Sweaters
Turtle neck, V neck and V neck sleeveless. Red Hot Values $1

Pure Linen Handkerchiefs
Extra good quality, large size.... 9 for $1

Men's New Hose
Smart new patterns in fine wool. Sizes 10 to 11½ ..... 2 Pair $1

MEN'S WORK SHIRTS Summer chambray, blue, navy and khaki. Sizes 14½ to 17 ..... 2 for $1

Work Pants and Overalls
Regular 1.75 values. Sizes 30 to 44 ..... 1.45

Work Shirts
Extra good quality. Navy blue, black, khaki, etc. $1

RED HOT VALUES FOR THE BOYS

Boys' Pullover Sweaters
Turtle neck or V neck. Sizes 26 to 34 ..... 89c

Boys' English Shorts
Linen and khaki 49c
Tweed, gabardine and flannels 1.25

Boys' Broadcloth Pyjamas
Sizes 8 to 16 years $1

Boys' Blouses
Extra quality broadcloth. Sizes 11 to 13½. Each 59c

Boys' Golf Hose
Plain Cotton 29c
Fancy Mixture 39c
Wool and Durene 50c

Boys' Golfers
Good quality tweeds, grey and brown tones. Sizes 7 to 16 years 1.49

THE V.A. SELKIRK MENS SHOP 325 George Street

300,000 SHARES OFFERED PUBLIC

Glenora Gold Mines Use Funds to Finance Development Plans.

Announcement is made of a public offering of 300,000 shares of treasury stock of Glenora Gold Mines, Ltd., through a group of brokers, members of the Toronto, Montreal, Calgary, Winnipeg and Vancouver Stock Exchanges. It is planned to use the funds derived from the sale of stock to finance the present plan of development and thoroughly prospect the property, which adjoins Toburn Gold Mines on east in the Kirkland Lake camp and is in the direct line of the seven producing mines, namely, Macassa, Kirkland Lake, Teck-Hughes, Lake Shore, Wright Hargreaves, Sylvanite and Toburn.

Formed a little more than a year ago, surface exploration on the Glenora property to date has opened up four important veins together with a number of others which will be explored further later on. Since it is a well-known fact that nearly all the Kirkland Lake mines have had to go to depth to locate commercial ore bodies, Glenora with its average vein dip of from 65 to 72 degrees south and a 4,300 ft. length along the main south "break" of the camp is well protected. Of the four veins partially opened up, the north vein is the most important. This vein crosses the Glenora property in an east-west direction for a length of several hundred feet, while cross-trenching at intervals has opened up what appears to be the same vein across the Toburn ground to the west for an additional 900 ft. On the westerly extension of the north vein, the manager of Glenora reports a fairly continuous length of 190 ft. over an average width of 14 inches and grade of approximately 0.5 ounces. Average grade runs $9.06 ($35 gold) per ton over an average width of 18 inches for a length of 265 ft. Samples taken from the North vein recently are said to have run into several hundred dollars per ton.

K. B. Heisey, mining engineer, who reported on the property recently, states in part that the No. 1 vein strikes across the ground in an east-west direction for a distance of 250 ft. The fracture comprising the vein is a typical Kirkland Lake variety consisting of fragments of porphyry mineralized with pyrite supported in a groundmass of a little quartz. The No. 2 vein parallels the No. 1 some 40 feet south and has been exposed for a length of 80 ft., while the No. 3 is located approximately 90 ft. south of the No. 2 vein and parallels it in strike and dip, and has been traced in length over 3,000 ft. Latest results of development work on the property is to the effect that one section of the No. 3 vein has been opened up 100 ft. west of No. 8a pit averages $14 gold (old price) per ton across a width of 16 inches for 100 ft. in length. It is stated that the last eight samples averaged better than $20. Further west, the No. 3 vein is joined by another vein on surface and a much greater width is indicated. Blasting and channel sampling every 5 ft. is being continued. Only recently two other promising veins were traced into the Glenora ground from the Toburn property. The first one, known as the No. 5 vein, is located 200 ft. north of the North vein. Gold values have been obtained from this vein. The second vein, known as No. 4, is 160 ft. north of the North vein and 40 ft. south of the No. 5. Opening up of these two veins is continuing in preparation for thorough sampling.

As a result of the excellent results on surface, the company is going ahead with plans for the sinking of a three-compartment shaft, which is to be put down to a depth of 1,000 ft. In view of the dip of the veins on the property, it has been suggested that any extensive lateral development be postponed until that level is reached.

Glenora Gold Mines is capitalized at 2,500,000 shares, $1 par, of which approximately 2,100,000, including the present offering, are outstanding.

ARGENTINE BALKS AGAIN

By Albert W. Wilson, A. P. Staff Writer.

LONDON, Aug. 23.—(AP)—Argentina and two or three European countries declined to give full support to new proposals for international regulations of wheat trade and production, an authoritative source said today.

The statement was made following a final reading of a six-page draft plan drawn up at this morning's session of the world wheat conference.

PRINTING

BUSINESS houses lining up for Fall activity are ordering all their job printing from us. We have a strong reputation to back us up when we say—we can give service at lower cost!

PETERBOROUGH EXAMINER

MEIGHEN LAYS ABITIBI PROBE

(Continued from Page One)

about assisting the bankrupt Ontario Power Service Corporation. He also said Mr. Meighen might have been justified in suggesting a course of action, but Mr. Meighen said he had not done this.

Not a Pleasant Task

Addressing the Latchford-Smith Royal Commission to-day Rt. Hon. Arthur Meighen, a former Prime Minister of Canada, said his task was not a pleasant one in as much he had to defend his conduct with respect to his personal honor.

He had many times had to defend his judgment on public matters but never his own honor.

"The inquiry as directed by the new Government," he said, "is directed mainly against myself. I have sought an inquiry ever since the first breath of aspersion appeared. I never relaxed my efforts until I got it."

"Why all this anxiety to bring injury to myself was not clear to me until recently," said Mr. Meighen. He said it was the duty which fell to him in relation to Beauharnois which now loomed clearly as the reason for the attacks.

"Vengeance for Beauharnois is the foot of all efforts to get Mr. Meighen," he declared. Further he said it was the first intimation he had that his duty in dealing with the Beauharnois matter in the Senate had been performed unfairly.

He then asked what was involved in the inquiry. There were no civil rights or property involved. If his life or property were attacked he would, under British law have certain rights which were denied to him when his honor was attacked. A man accused had the right to specific statement of the accusation of what he did that was wrong. He had none, only vague inferences.

No Defence

An accused had some say as to his jurors. He had none; of this he made complaint. Trials were governed by rules of evidence. No rules were enforced at this inquiry. Anything could be put into the mouths of witnesses which could be got in. Crown prosecutors were impartial. Here the prosecutor was in the position of a man who had been robbed prosecuting the thief. Arthur Slaght had made the charges and now sought to justify.

"These are the conditions we have had to contend with for six long weeks," he said. Most of the work has been done for us by Mr. Tilley. In fact Mr. Tilley retained by his own clients, witnesses, has done the work that should have been done by counsel for the commission."

Mr. Meighen said he had heard it said he was hiding behind Mr. Henry. Nothing was further from the truth. As a citizen of Ontario, he had no hesitation in saying he approved wholeheartedly of everything Mr. Henry and the Government had done in connection with the Abitibi purchase.

The Abitibi Company, said Mr. Meighen, knew the situation in the North thoroughly and was willing to and did pledge its whole assets to put over the Abitibi Canyon Power Plant.

The Government later acquired the plant at a huge saving compared to what it would have cost the company to complete. There had been losses, perhaps larger than any that had been anticipated, but there were always losses on power plants in new territory during the first years of their operation.

Mr. Meighen stressed the close and intimate relation between Hydro and the Government. The Government was the banker and provided the capital. Yet as trustee for the municipalities, the real owners of Hydro it was its duty to accept no instructions from any government for the good of the system.

In 1932, said Mr. Meighen, Hydro had a contract for the purchase of 100,000 horsepower of electricity from the Ontario Power Service Corporation. That contract was made at the request of the Government because it was not Hydro's business or policy to operate in Northern territory where municipalities were not in existence. Consequently the Government guaranteed Hydro against loss.

When the time came that the Ontario Power Service Corporation could not complete its Canyon Power Plant the question of Hydro's position was considered. The government wanted the plant completed. It got it completed at the lowest possible cost and got the ownership of the plants.

Appointed in 1931

Mr. Meighen said he was appointed a Hydro Commissioner in 1931. He said he had not been in public life for five years, but his appointment was termed political. The reason was because he had stated he had looked into the payment of $50,000 to John Aird and found nothing wrong.

"If anyone in Hydro says anything in answer to an attack," he said, "that is political. That payment was under attack. In my opinion there was nothing dishonorable. But apparently if you are with Hydro you must say nothing in answer to attacks."

Mr. Meighen said he would assume the Commission would rule there was nothing wrong in his original purchase of $2,000 in Ontario Power Service Bonds. It would take more than a prophet at the time to see in that a future conflict between his duty and his interests.

When the first charges against him were made, said Mr. Meighen, those who made them apparently honestly believed he had conducted the Abitibi deal negotiations, that he had fixed the thing up to suit himself. They had said as much. But they found it was not so and hence all the frantic attempts to "pin something on me."

His companies, said Mr. Meighen, were investment companies with holdings in Ontario Power Service Corporation bonds as well as in scores of other companies. Their business was investments.

There was not a single bond purchase by one of the companies which could be attributed to him until after a public announcement of the close of the deal was made.

During the period of negotiation he knew nothing of the trend, said Mr. Meighen. The only ones who knew about them were members of the government or confidantes of the government, such as I. B. Lucas, lawyer called in by Mr. Henry, G. T. Clarkson, auditor, and F. A. Gaby, engineer. They were men accustomed to handling confidential matters and they would not have been trusted again if they had spread the word around.

Referring to his visit to the government, Mr. Meighen said he thought Commissioner Smith was under a misapprehension. He was not such a "ninny" as to go to any government for help if he were in trouble. Mr. Smith said he had not thought that.

Asks Quick Decision

His sole purpose in going to see W. H. Price, acting premier, was to urge that a decision be made soon. He felt he was justified in that though he did not care to suggest what ought to be done.

"I would think you would have been justified under the circumstances in making suggestions" said Mr. Smith. Mr. Meighen said he perhaps was extremely careful because he was conscious of his position as a Hydro Commissioner. Further, he said he was not greatly concerned in what the decision was but thought it should be prompt.

It was ridiculous, he said, for counsel to speak of the bondholders as helpless who "could be ground down under the heel of the government." The bondholders were led by the big ones, the insurance companies and others. They were not going to be sacrificed for they owned the property.

"Nesbitt of the Canada Northern Power Company was keenly interested," said Mr. Meighen.

Saved For Ontario

"Mr. Henry told him to go back to Montreal. The Canada Northern Power was a strong company. Had it got this property it would have been monarch of the north. But Mr. Henry said: "No, we want that property for the province."

The government was in the position of guarantor of a losing contract—the O.P.S.C. contract with Hydro. This was an added reason for getting the canyon power plant. It was a government problem and not a Hydro problem.

"Was it Hydro's place then," he asked, "when the government presented a solution of the problem for Hydro to turn it down." The suggestion is so nonsensical it didn't occur to anyone. There was no consideration as to whether we should review the government's solution of its own problems."

Consequently the Hydro Commission approved the purchase of O.P.S.C bonds. Mr. Slaght's suggestion he should not have voted because of his $3,000 in bonds would have been an easy thing to do but would have amounted to nothing.

Objects to Reference

Mr. Meighen said he had a few complaints to make. He objected to the "scurrilous irrelevancies" of Mr. Slaght. He said he had been accused of fraud and crime in a question addressed to a witness by Mr. Slaght. It was ruled out as soon as uttered, but was in the newspapers across the coutnry. This was part of Mr. Slaght's campaign to injure him.

Another complaintt was the accusation "he had concealed" his holding of $3,000 O.P.S.C. bonds. This was a deliberate slander, he said. The Erindale Securities, his personal company, had been formed long ago. It held all his property. He had never concealed his bonds.

If they had been held by the company they would have been deposited with a trust company in the name of his broker and would not have been in his own name, anyway.

The purchase of a $5,000 bond by one of his companies when negotiations were going on was the one regrettable thing so far as he was concerned, not because he had information but because he wished to keep his own record clear.

Mr. Meighen said he had full confidence in leaving his good name in the hands of the Commission.

Asks Government Pay

Former Premier Henry arose to repeat his request made earlier in the inquiry that counsel for the former Government be paid by the Government. The Commissioners made no answer.

In his reply Mr. Slaght argued Premier Henry under established legal doctrines was wrong in carrying on the Abilitbi negotiations while holding his bonds. Certainly, he claimed, he had a duty to disclose his holding to his colleagues.

"His position is condemned by every authority—legal, moral and ethical," said Mr. Slaght, referring to arguments advanced by Russell Locke, counsel for Mr. Henry.

It was true he had directed attention to only two men, Mr. Meighen and Mr. Henry, said Mr. Slaght. This was because they were the only ones whose interest was shown to conflict with their duty.

Mr. Slaght accused Mr. Tilley of impertinence to the Commissioners.

Former Premier In Welsh Pageant

Right Hon. David Lloyd George (CENTRE), former British premier, with his wife, Dame Margaret Lloyd George, and daughter, Miss Megan, pictured in the costumes in which they took part in the Eisteddfod function at the castle of William Randolph Hearst in Wales. More than 130 bards attended the pageant which had its beginning over 600 years ago.

GERALD CALVERT PLEADS GUILTY

(Continued from Page 1)

ground dragged him for some distance.

The boy cyclist, is stated to have been riding on the shoulder of the road at the time he was struck down. With the totally wrecked cycle straddling the hood of the car, the vehicle sped on north.

Suffering from extensive scratches and bruises to his back and slight scalp wounds, the boy was picked up and conveyed to the home of his parents near by. The officer told the court this morning, "it is nothing short of miraculous that he was not killed."

Joseph Girven, road inspector on the Lakefield-Peterborough paving contract, observed the car zig-zagging up the centre of the highway a mile and a half beyond the scene of the accident, and after it had scattered a group of workmen, he ordered a truck placed across the roadway to bring the Calvert car to a halt, he told The Examiner.

Ran Into Woods.

The car stopped, Mr. Girven stated, and the two occupants jumped out and ran off into the woods. The wrecked cycle was still straddling the hood of the car, and realizing that an accident had taken place Mr. Given not ified police.

Securing the license number of the abandoned car, police got in touch with the Motor Vehicle Branch of the Highways Department at Toronto, and learning of the ownership proceeded to Hall's Bridge, where the two me nwere arrested this morning.

It was ascertained that after abandoning the car when it was stopped by the highway workers, the men had gone across country to Lakefield, where they hired a taxi to take them to their respective homes.

The car and the wreckage of the cycle are in possession of police at the City Police Station garage.

TOTAL EQUALS 3 PER EMPLOYEE

(Continued From Page One)

anic, said the railway has 63 locomotives, 33 of them in good condition, the balance in need of repair, here are many small type engines which are rarely in service, he said.

Present service on the road requires constant use of the 33 locomotives, Mr. Ross continued, and he recommended immediate repair of the 30 engines which require attention.

The T. and N.O. has 29 all-steel passenger coaches, witness said, four of them needing general repairs and 12 requiring light repairs. The road has 35 passenger coaches of wood construction and 24 of them need paint and repairs, Mr. Ross added.

Borrowed 1,111 Cars

In one year, Ross said, the railway borrowed 1,111 cars from the Canadian Pacific and Canadian National Railways for paper shipments and 27 for other purposes. Cost of the borrowing was $1 a day for each car. He said the road had 240 box cars, 40 percent of them in need of light repairs, and 278 flat cars, 20 percent in need of light repairs. He testified about 50 percent of all rolling stock needs repairs.

He attributed absence of repairs to "lack of working hours and labor," and said repairs should be made at once to avoid deterioration.

He agreed with Mr. Racine that revenue-producing equipment is lack of repairs is "threatening the life of the railway when its revenue-producing equipment is out of service."

He said his superior officers were aware of the situation as he had furnished them with a list of cars which need repairs.

Staff Cuts

The Commissioner sought information of staff reductions in the service, and was told they were effected after conferences between officials of the road.

He sought to place responsibility for reduction in the car shops staffs from 405 in 1919 to 240 in 1934. He was told the reductions were effected after conference between officials including Archibald Freeman, Employment Agent; Secretary-Treasurer Maund, and Superintendent W. A. Griffin.

A sharp tilt developed between the Commissioner and Freeman, who denied with vigor the Commission's assertion, "You know more about the reductions than anybody else on the railway." Freeman maintained his specialty was a "knowledge of wage agreements with the men."

RIVAL LOVER BEING HELD

(Continued from Page One)

his purses. There was one cent in one of the purses. I understood that Rogouski was in the habit of carrying considerable money on him all the time."

Bill Serhenwick, who knew Rogouski well, said, "Sure he carried money with him. I believe he had $50 in bills maybe more."

The condition of the body leads police to conclude that the man has been dead for some time or since he disappeared.

The body was removed to Scott's Undertaking Parlors at Millbrook some time later. There it was viewed by a coroner's jury empanelled by Dr. Harold Ferguson, coroner, of Enniskillen. To-day the jury was taken to the home of Michael Romanic to make a survey of the place and view the spot where the body was found.

Evidence of Violence.

Coroner Ferguson stated that there was evidence of violent treatment on the body, but Dr. Edgar R. Frankish, of Toronto, expert criminologist of the Attorney-General's Department, was in Millbrook today making a detailed post-mortem, and his findings are expected to be materially helpful to police.

Symons was arrested by Provincial Constable Smith immediately after the finding of the body. A few hours previously, before beginning search of the stream, Constable Smith called at the Serhenwick farm and questioned Symons and Bill Serhenwick.

"The constable questioned Met pretty closely, but he didn't seem scared at all," Serhenwick told The Examiner to-day. "Afterward Smith took Met along with him down to the stream where they were searching. I went to. As soon as they found the body, Smith put the handcuffs on Met. He was scared then."

Symons was conveyed under guard to Cobourg jail, where he is held without bail on an open charge.

On Sunday, July 29, the murdered man left the Romanic farm, where he had been working for several weeks, building a frame kitchen, to go to the home of his widowed sister-in-law, Mrs. Daniel Rogouski, seven miles away, where he made his home. He left for the visit in the morning, but did not return.

Days passed, and with Rogouski still absent, on Sunday Romanic went to Mrs. Daniel Rogouski to inquire when Peter was coming back to finish the kitchen. Mrs. Rogouski informed him that Peter had left her place to return to Romanic's on the Sunday three weeks before.

She was surprised to learn that he had never reached the Romanic farm. Romanic immediately became suspicious, informed police, and the search followed.

Bill Serhenwick, farmer, for whom Symons has been working for the past five months, was interviewed to-day by The Examiner. The Serhenwick and Romanic farms are less than a quarter of a mile apart.

"Met and Olive Romanic were pretty hot about each other," the young farmer stated. "He used to see Olive often. Before working for me he worked for a couple of years at the Romanics. They were going to get married in the spring.

"Then some little time ago Peter Rogouski came up here to build the shed for Romanic. Olive seemed to take a fancy to Rogouski, and I was told by the Romanics that she was through with Met and was going to marry Peter.

Always Gloomy.

"Met seemed to be gloomy. He was always gloomy. You couldn't get much out of him. No, he didn't get angry, but he was sure down-in-the-mouth."

During the past three weeks, since the disappearance of Rogouski, Symon's personality did not undergo any change. "He did not seem any different, just the same gloominess as before."

"Met, he is a big fellow, pretty good-looking too. But Peter was just small—a nice fellow though, I could never see why Olive threw Met over for Peter, though. Of course Met didn't have any money or anything. The Romanics seemed to want Olive to marry Peter and not Met."

Recalling the movements of Symons on the Sunday, July 29, when Rogouski disappeared and on the day on which police believe he was murdered, the young farmer stated, "As far as I can remember he was at our farm all day. In the afternoon I went out picking berries, but I came back before six o'clock and Met was at home. He was in the house up until 8 o'clock, when I went to my room and read the funny papers until 10, when I went to sleep."

The young farmer's evidence may be important to Symons. "If Rogouski left his sister-in-law's around 8 o'clock, when they say he did," he explained, "it would take him two or three hours to walk back to Romanic's. Met was in the house with me when Peter should have been about reaching Romanic's. I don't see how he could have done anything like this."

Girl Is Interviewed.

The reporter went across the road and interviewed Olive Romanic, for whose affections police believe Symons and Rogouski were at odds. The slight, healthy-looking girl seemed undisturbed by the recent happenings in which she had become involved, although police had just finished questioning her as The Examiner drove up.

Garbed in a red dress, she held a five-months-old baby in her arms. "This is my baby," she told The Examiner in answer to questions. "His name is Bill and Met is his father."

"Was Met in love with you?" the reporter asked.

"Oh yes, he liked me a lot," the girl answered.

She said she was to have married him, but after the baby was born, "I told him I was through with him." "He wasn't supposed to come over and see me at all," she explained.

"Did you still care for him?"

"No."

"Were you going to marry Peter?"

Get Married in Fall.

"Yes, we were going to get married in the Fall. I liked Peter. He asked me to marry him three years ago, but I was going to school then and was not thinking of marriage. He proposed to me some months ago, after the baby was born."

"Did Met ever show any anger when he saw Peter with you. Was he ever jealous" the reported queried.

"No, he seemed all right."

Sometimes, she said, Met would come over in the evenings and stand out in the yard. She and Rogouski would be in the house.

Serhenwick told the reporter that one evening he had seen Met peaking in the window of the Romanic house. "I don't think the Romanics wanted him around after Peter came," he said.

The sixth line of Manvers is inhabited mostly by foreign farmers, Mr. Fallis being the only Canadian-born farmer residing there.

While the investigation is under the direction of Inspector Gardiner, of Belleville, head of the Provincial Police for this district, Constable Smith, of Bowmanville, and Edwin Richards, chief constable of Millbrook, have been most active during the past two days in striving to clear up first the disappearance and now the murder of Rogouski.

Dr. Frankiah completed a complete post mortem of the body at 2.45 this afternoon. While no statement as to his findings was given out by Dr. Frankish, The Examiner learned that the post mortem confirmed the belief that Rogouski had met death by violence.

Police were busy throughout the district late this afternoon piecing the mystery together.

$1,000 Loot Taken From Freight Car

LINDSAY, Aug. 23 (Special to Examiner)—Burglars made another big haul in tobaccos and cigarettes last night when a freight car was entered on the C.N.R. siding at the local freight sheds. The loss is estimated at $1,000. Police believe a truck was used to carry away the loot. This is the second haul of this nature during the past few weeks. Recently burglars entered the warehouse of T. Bakogeorge and carried away cigarettes to hte value of $1,500.

Telephone service between Shanghai and 72 cities and towns of Chekian Province has just been opened.

POLICE CLOSE MIDWAY SHOW

Girls Too Scantily Attired Police Find in Visiting Show.

MAY BE OPEN AGAIN.

Clamps of censorship were last night fastened down on a sideshow — a feature of Wallace Brothers Midway playing at Peterborough Industrial Exhibition.

Last night three police officers in uniform mingled with the big audience of men, and concluded from their own observations, that the show was not only highly suggestive, but too scantily attired to conform to proper standards of public decency.

J. P. Sullivan, owner and operator of Wallace Brothers Midway, hearing that the sideshow had been shut down, sought out Constable Silvester and expressed surprise that police had found it necessary to take such extereme measures. Apparently, the sideshow is not under direct supervision of Mr. Sullivan, but is leased out to a concessionaire. Mr. Sullivan stated that he was striving at all times to keep the general tone of the Midway on a high level.

BODY IS RECOVERED

NIPIGON, Ont., Aug. 23 (C.P.).—The body of Ben Madson, veteran Nipigon riverman, was recovered from the water near the government dock here to-day. He had been missing four days. It is thought he drowned while securing his boat during the week-end storm.

FINAL STEAMER EXCURSION
OF THE SEASON
Cobourg to Rochester, N.Y.
WEDNESDAY, AUGUST 29th
Only $1.25 Return
CHILDREN 65 CENTS
GOING Schedule Standard Time RETURNING
Leave Cobourg.....9.00 A.M. Leave Rochester....8.45 P.M.
Arrive Rochester...1.45 P.M. Arrive Cobourg....11.30 P.M.
EXCELLENT ORCHESTRA ON BOARD FOR DANCING
Low prices for meals on steamer—Breakfast 50c
Lunch and Dinner 75c each. Also Lunch Counter Service.
Ample free motor parking space at steamer dock at Cobourg.
PURCHASE TICKETS FROM LOCAL CANADIAN NATIONAL AGENTS OR AT STEAMER.
ONTARIO CAR FERRY COMPANY
Cobourg-Rochester Steamship Route.

Exhibition and Dollar Days
RED HOT BARGAINS
For Friday and Saturday

Crisp CELERY, large bunches - - - - - - - 10c
COOKING ONIONS, No. 1 quality - - - 8 lbs. 25c
BANANAS, Golden Ripe - - - - - - - 3 lbs. 20c
GRAPES, fancy California, lb - - - - - - - 15c
HUBBARD SQUASH (large) - - - - - - - 15c

Peaches No. 1 Leno, 6 qt. bskt. - - 75c
Medium size, 6 qt bskt. - - 55c

PLUMS, Burbanks, 6 qt. Leno Bskt. - - - - 49c
ONIONS, Silver Skin Picklers, qt. - - 15c & 18c
PUMPKINS, fresh small pie - - - - - - - 10c
CANTELOUPES, Canadian salmon flesh, ½ BUSHEL BASKETS 70c

Tomatoes Hard Ripe Quality-Bskt 25c

SALMON
Tiger Cohoe
Tall tin 21c

SARDINES
Brunswick Brand
Tin 5c

PORK & BEANS
CHEF BRAND
Small–6c. Lge.–10c

PEANUT BUTTER
Fancy Jar–15c

BULK COCOA
Splendid Quality
lb. 10c

Palm Olive SOAP 5c

Princess SOAP FLAKES, 2 for 29c

OLIVES
Pimento Stuffed
11 oz bottle 25c

TOMATO JUICE
Silver Ribbon
Lge. tin 10c

KKOVAH CUSTARD
Large 16 oz. tin 25c

Red Plum or Green Gage
JAM–32 oz. jar. 25c

CREAMERY BUTTER
Extra Fine Quality
Friday and Saturday.
1lb. 20c

Chocolate Buds
½ lb. 10c, 1 lb. 19c

MATCHES
Large Boxes
3 for 23c

Seedless Raisins
2 lbs. 25c

ROLLED OATS
Fresh Milled
5 lbs. 25c

Government Graded
Prime Beef Cuts
Shoulder Roast, lb. - - - - 10c
Blade Roast, lb. - - - - - 12c
Plate Rib Stewing Beef, lb. - - 7c
Prime Boneless Ribs, lb. - - - 19c
Fresh Beef Cuttings,
Minced–2 lbs. 25c

VEAL Rolled Boneless
Leg Fillet lb. 18c
Rolled Boneless Shoulder
Fillets 15c

LAMB–Rolled Boneless Shoulders, lb.–16c; Choice Legs, lb.–23c

PICKLED COTTAGE ROLLS
Mealed or Plain, lb 19c

Estimating Draw Tickets Given With Every Dollar Purchase.

BETTER GOODS F & G MARKETS BETTER SERVICE

PRICES RISING IN CANADA WHEAT LEADING THE WAY MILK AND BREAD FOLLOW

Undercurrent of Anxiety Is Evident in Ottawa and Financial Circles.

$53,000,000 ISSUED

Wages and Salaries Certain to Rise, But Usually More Slowly.

(By Wilfrid Eggleston, Central Press Canadian Staff Writer.)

OTTAWA, Aug. 23 — Prices are rising again at last. Wheat is leading the way. Milk prices are stiffening. Bread goes up a cent a loaf. Rents are to follow. Bacon and ham is double the price it was a short time ago. Are we in for an era of inflation? Or has the inflation we have already indulged in been responsible for the recent rise in commodity prices—so welcome to the farmer and primary producer, but so ominous to the wage-earner and the "fixed" income" classes, pensioners and so forth?

An era of climbing prices is what people have been clamoring for ever since the beginning of the depression. All through it there were apostles of inflationary measures pleading with the government to depreciate our currency, print new bills, some way or another cause an artificial rise in wholesale price levels.

But now that there are signs of soaring prices an undercurrent of anxiety is evident at Ottawa, and in the big financial centres.

Canada Follows U. S.

Some of the wise men of Parliament Hill shake their heads gravely over the recent halt in business recovery at Washington and across the water. They are afraid that the drought and the growing uncertainty across the line may drive the administration to further inflation, such as monetising of silver and the production of new currency on a silver basis instead of gold. If business falters, it will be given a "shot in the arm." It it goes on for a while and then falters again, it will be given another. The history of inflation is full of dope patients whose dose had to be increased until money became valueless.

A few years ago when France and Germany devaluated their currency, commodity prices rose. This was the effect desired in the United States when President Roosevelt devaluated the dollar. The desired effect, however, was not forthcoming and many economists are of the opinion that the United States reckoned without the overabundance of commodities. In France and Germany there had been a shortage; in Canada and the United States, commodities are being destroyed and grain, acreage cut in an effort to sustain prices. Since prices failed to rise another method of inflation must be tried.

Not that many acute observers fear an orgy of inflation, but they seriously expect some additional stimulation from Roosevelt. The question follows: "If the U. S. dollar is further depreciated, can this country avoid following blindly after them?" Most monetary observers believe that inflation in the United States means inflation in Canada. It has done so far. The Canadian dollar is tied closely to the American. The United States has inflated to the point where her dollar is now only worth 59 cents in gold. Canada accompanied her all the way. If the U.S. depreciates her money to 60 cents gold, that will probably mean a Canadian dollar worth 60 cents.

That's the external threat. Then there's the internal one.

Print $53,000,000 In Bills

The Bennett government took steps, just before the last session closed, to print $53,000,000 in crisp new bills without adding a dollar to the gold reserves. That's inflation. The money has only just started to get out. Forty millions of it is earmarked to pay for the nation-wide program of public works. But the government means to get that money out and get it working. If business threatens to collapse, this Fall, they will see that it is issued, public works or no public works.

And that $53,000,000 is just the beginning of what we could do. It is based on gold at $35.07. If we revalued gold in this country at its world value, of about $35 an ounce, we could issue another hundred million dollars in bills at least.

Inflation, whether self-induced or forcibly brought about by the manipulation of a neighbor's currency, normally spells higher prices. You and I may not have noticed much effect as yet, but the inflation this country has already undergone has made several major changes in price levels. Take wheat and gold as good examples.

Real Price Remains Same

The world price of wheat in terms of gold (the only world measuring stick we have left) was about the same in December, 1933 as it was in April, 1934, about 40 cents, basis No. One, at Fort William.

Yet the average elevator price to Western farmers of average grade wheat was 18 cents a bushel in December, 1933, and 42 cents in April, 1934.

Why the difference? Because our dollar, in sympathy with the U.S. dollar, has slipped down to 59 cents gold.

It's a bit confusing, but think of it this way. Supposing a farmer in December, 1933, hauled a 100 bushel tank of wheat into town and got in exchange an ounce of gold. This, at the bank, would have yielded him $20.67.

In April of this year, even though the same load only fetched the same price of an ounce of gold, he would get $35 in Canadian money for that ounce of gold. Though the world price of his wheat in terms of gold was just exactly the same as it had been, he would be over $14 to the good on his one load of wheat. And that $14, although "depreciated money" would go quite a way in buying stuff at the grocery store or in paying taxes.

Farmer Gets More

Wheat early in August touched the dollar mark at Winnipeg. But the gold price of wheat, on those very dates, was only 58 cents cash. If Canada had remained on the gold standard No. 1 Northern wheat at Fort William would still only be worth 58 cents or so. Deduct freight and less from grades, and the average net price to Western farmers, on the gold basis, would be only 34 cents.

Instead, the farmers were, on those days actually getting about 75 cents at the elevator.

That's what inflation, or depreciation of currency, has done for the wheat farmer.

Every gold miner, and every owner of gold stock, knows what that same depreciation has done for gold in Canada. The stuff sells for $35 an ounce instead of $20.67—the old price. And even when the government has taken its tax on the premium, there's enough left to make gold mining the most profitable industry in Canada to-day.

The same things are true of other exported commodities. Hogs, fruit, cheese, metals, automobiles, meats—the returns to the farm are all higher because we "left gold" and depreciated our currency. The Australian farmer, the New Zealander, and the Argentinian got the benefits of such depreciation long before we did. While we were still on the gold standard, they were getting prices which worked out in their own currency at nearly twice what Canadian farmers were getting. Their wheat was selling for five shillings ($1.25) a bushel, while ours was only 91 cents. The world price was the same. It was just the inflation of Australian money which made our cents equivalent to $1.25 in their money.

If a little inflation is a good thing, why shouldn't a lot more?

Pensioners Are Hurt

The catch is that although inflation helps, or appears to help, the farmer and the exporter, the tradesman and the dealer, it hurts other people.

If all prices and wages, rents and taxes, rose and fell together, probably the ideal state of things would be a very slow rising index of all commodities, services, etc. Or so the experts say.

Unfortunately, they don't.

An era of rising prices, like the present, usually sees the primary commodity prices, like wheat, meats, copper, lumber, fish, etc., rising first and quite rapidly.

This in turn raises wholesale prices and, more sluggishly, retail prices.

Wheat jumps 30 cents a bushel in three months. Flour rises, too, though not so fast nor so far. For a couple of months bread isn't affected, then, at last, it goes up one cent or two cents a loaf.

Wages Rise Last

Wages and salaries are certain to rise, too, but usually they rise later and more slowly than retail prices. So that the small householder soon begins to feel a pinch. His food bill goes up. His fuel rises. His rent bill is stepped up a little. But his pay envelope stays the same.

Ultimately wages and salaries rise. But some incomes are fixed. The widow living off bonds, the old age pensioner, the war pensioner, the purchaser of a retirement bond—these people find the cost of living rising, but have no chance of a rise in income.

The farmer, the lumberman and the fisherman have a brief period of prosperity. Wheat doubles in price in a year. (It has done that in the past year, virtually, counting the net return on the average farm rather than Fort William prices). But store goods only rise a little. Taxes remain the same. The mortgage interest stays the same. The result is that the farmer has much more money to spend.

Of course, deflations work unequally, too. They help the "fixed income" people, and the people on wages and salaries. They work havoc with the primary producer. His income is cut in half in a year, while most of his costs stay up where they were.

DR. M. MacLELLAN DIES

LONDON, Ont.—Dr. Muriel MacLellan, 972 Waterloo street, who had practised here about three years and taught anaesthesia at the Medical School of the University of Western Ontario, died to-day in Victoria Hospital following an illness of some months.

DOLLAR DAY SPECIALS

Free Draw Tickets

One given with each dollar of purchase, entitling holder to a chance to win one of the 17 Merchants' Prizes.

this Friday and Saturday at McBRIDE & FRANKS will be history-making Sensational price reductions and savings galore for wise seekers of bargains in fine

FURNITURE FURNISHINGS

Free Tickets to Exhibition

One Admission Ticket given for each $5 in cash spent in the Store. Limit of 7 to one customer.

BETTER VALUES in DRAPERIES, Etc.

Marquisette

Heavy quality with plain centre with band border, and crossbar design with figured border, in white and cream. 36 and 32 inches wide. Regular price, 20c yard. 5 Yards for 50c

Scotch Madras

A good wearing quality, several designs, with bordered sides. Cream shade. 36 inches wide. Regular price, 29c yard, for 5 Yards 75c 15c yard, or.....

Bungalow Nets

Heavy weave. Choice of two designs, bordered edges, in rich cream shade, 36 inches wide. Regular price, 35c yard, for 30c yard. 5 Yards $1 or.....

Frilled Curtains

Scrim in close weave, rich ivory shade. 21 inches wide x 2¼ yards. Long cornice valance at top. Complete with tie-backs. Regular price, 79c, for, pair..... 50c

Filet Nets

Extra fine weave. Odd lots of discontinued patterns, suitable for any room. White, ivory and ecru shades. 40 and 45 inches wide. Regular $1 and 1.25, for, yard.. 50c

Handy Samples

Moquette, Silk Ratina, Tapestry, Velour and Silk. Suitable for upholstering or cushion tops. Size 24 x 24 inches. Regular price, 1.29. 50c for, each.....

DOLLAR DAY SPECIAL!

TAPESTRY FOR UPHOLSTERING

Also Silk Ratina, Figured Velour and best quality English Mohair in plain walnut brown. Tapestries are in figured designs and attractive colors. 50 inches wide. Regular price, $4 and $6, for, per yard ..... yd. $2

ENGLISH PRAM

One only, in kingfisher blue. Special at 15.90

NEW CHESTERFIELD SUITES

Reg. $235 Suites

English style, 2 pieces, large roll arms and back, buttufted, all hair filled, tub-shaped Chair. A most comfortable Suite, Baetz make, upholstered all over in best quality figured silk damask in rich quiet shades. Regular prices, $235, for $159

Lawn Swing, two seats, very comfortable. Will hold four. Strongly made. Regular $15.00, for $7.50

Reg. $69 Suites

3 pieces. Choice of two covers. A comfortable, well made Suite. Full size Chesterfield. Regular price, $69, for 53.50

Reg. $98 Suites

One only. 3 pieces: Chesterfield and two high back Arm Chairs. Upholstered all over in figured silk ratina, webbed construction. Regular price, $98, for 69.00

Reg. $45 ODD CHESTERFIELD

One only. Upholstered in mixed design ratina with floral tapestry, reverse cushions. Regular price, $45, for 27.50

PICTURES, HALF-PRICE!

Colored prints (reproductions) with neat white mat. Choice selection of subjects with neat gold frames. Size 16 x 22 inches. Regular $5, for, each..... 2.50

Chest of Drawers

Solid birch, walnut finish. Four roomy drawers. Regular price, 13.50, for..... 9.50

Dressers

In solid birch, walnut finish. They have three drawers and swing mirror. Regular price, 13.50, for..... 9.75

Cedar Chests

Walnut finish, dainty Queen Anne feet, 42 inches long. Regular price, $15, for..... 9.50

Bedroom Chairs

Walnut finish, neat design, cane seat. Regular 3.50, for..... $2

Reg. $35 STUDIO COUCHES

Simmons make. Spring-filled mattresses with three large cushions, heavy wood frames. Will make two comfortable twin beds or one double bed. Choice of two attractive covers in green or brown tones. Regular price, $35, for 28.50

SPRING Filled MATTRESSES

Simmons Melrose make. Guaranteed for 5 years. They have 312 coil springs and overlaid with white layer felt, covered in seamless art ticking in two-tone rose shades. Sizes 4-0 and 4-6. Regular price, $21, for 12.50

DINING-ROOM SUITES

At Extra Special Prices.

8-piece Solid Oak, Old English finish. Reg. $95 - $58
9-piece Solid Walnut Suite. Reg. $139, for - - 98.50
9-piece Solid Walnut Suite. Reg. $225, for - - $175
9-piece Walnut Finish Reg. $110, for - - - 82.50

Reg. 98 Bedroom Suite

Solid walnut tops and fronts. Dresser, Dressing Table and full size Bed. Best British plate mirrors. Regular price, $98. Wonderful value for 49.50

Night Table

Solid walnut, turned legs, with shelf at bottom. Regular price, 6.75, for..... 4.85

Wardrobe

In walnut finish, large roomy pieces, rod for hangers. Regular 27.50, for..... 18.75

Centre Tables

For living-room. Solid walnut, form of the newest designs. Regular price up to 28.50, for..... 13.50

Hall Table and Mirror

In solid walnut, neat design, mirror is best British plate. Regular price, 16.50, for..... 11.75

KITCHEN CABINET 33.50

Solid oak in golden finish. Full size with all the latest conveniences. Complete with glass spice, tea, sugar and salt containers. Porcelain work table. Regular price, $45, for .....

Mirrors

With gold frames and polycrome ornament on top. True mirror. Size 12½ x 20½ inches. Regular price, 1.50, for, each..... 75c

Linoleum Rugs, Half-Price

9 only Linoleum, Congoleum and Jaspe Inlaid Rugs. Several designs to choose from. Perfect goods. Size 6 x 9 feet. Regular price, 8.50, for.. 4.25

High Chairs

Golden finish, with bow back, strongly made. Complete with tray and strap. Regular 2.50, for..... $2
Mr. R. G. R. Cheste, 265 Burnham St.

Axminster Rugs

Heavy pile, of rich color combinations, in floral and modernistic designs. Size 4-6 x 7-6. Regular price, 13.50, for..... 9.75

End Tables

Solid walnut and some have fancy veneered tops. Half round shape, turned legs and shelf. Regular price, 2.75, for..... 1.50

RAG RUGS—LONG WEARING

Made from clean new rags. 24 x 48. Special at..... 69c
Attractive colors in hit-and-miss design. 27 x 54. Special at..... 79c
30 x 60. Special at..... 99c
Three sizes, as

Foot Stools

Strongly made, upholstered in silk ratina and figured tapestry. Size 11½ x 16½. Regular price, $2, for 1.25

10% OFF REGULAR PRICES OF ALL MERCHANDISE NOT ADVERTISED

THE EXHIBITION IS WORTH WHILE A VISIT—AND YOU CAN GET A FREE ADMISSION TICKET BY SPENING $5 OR MORE IN THIS STORE

PHONE 2069 **McBRIDE & FRANKS** **431 GEORGE STREET**

WORK OF BLIND SHOWN AT 'EX'

Remarkable Color Schemes Receive Much Comment.

SILK WINDING

A display of work done by blind Canadians, sponsored by the Canadian National Institute for the Blind in Toronto, is exciting enthusiastic comment on the part of visitors to the commercial exhibits in the Main Building at the Exhibition this week. The exhibit comprises a wide variety of products presented for inspection in an attractive array.

Considering the fact that the products were made by persons who have been deprived of their eyesight, the prominence of colour in Greens, reds and orange, brown and yellow appear in the diverse types of baskets, the leathercraft products, the women's work and the whisks and brooms which feature the presentation. In every case, the color is tastefully applied.

The products are marketed under the general trade name, "Hope Brand." Placards at the exhibit urge Canadians to help their blind compatriots by patronizing their industry.

Ladislaus Dominik, the young Hungarian whose experiments in connection with the possibility of establishing the silk industry in Canada were reported recently in The Examiner, is staging an interesting demonstration of silk winding on the ground floor. His booth affords a series of specimens preserved in test tubes demonstrating visually the life cycle of the silk worm from the egg stage through to the egg-producing moth. The display is winning deserved attention.

The latest in Singer Sewing Machines is featured in the Singer Sewing Machine Company booth. Of no little interest to women visitors is the new type of machine with reversible feed and the new style treadle which are to be seen during the week. In the booth of the Beatty Washer Store, the well-known domestic line of Beatty products is on display. The display includes an attractive array of the most modern development in automatic ironers, washing machines, wringers, vacuum sweepers, floor polisher and wax appliers.

Stoves of various types and a wide range of Congoleum floor coverings are on view in the Cherney Furniture Store exhibit.

Cavan

The Misses Jessie Armstrong and Anna Rowland went to Peterborough on Tuesday and were in the girls' judging class in domestic science on Wednesday.

Mrs. Yeoman and daughter, of Toronto, were visitors with the former's parents, Mr. and Mrs. Arthur Watson, this week.

The service in Cavan United Church next Sunday evening will be in charge of Bert Monk, Bethany, district president of the Young People's Societies of the United Church.

On Tuesday evening a delightful social gathering was held in Cavan United Church in honor of Mr. and Mrs. R. A. Sutton (nee Vera I. McKim) whose marriage took place recently.

Mr. Ralph Staples was the genial chairman for a short program, consisting of impromptu speeches by Messrs. Lloyd Sutton, A. B. Kennedy, Will White, R. S. Staples, James Douglas, Hal Argue, J. W. Perrin and Mrs. R. S. Staples; a song, by Mrs. A. B. Kennedy, with Miss A. Tinney as accompanist; violin duets, by Gerald and Ruth Staples, with F. M. Staples as accompanist; a song, by Miss Annie Tinney, with Mrs. A. B. Kennedy as accompanist; and a song in costume, by Messrs. [illegible] and Frank Matchett. Mrs. R. Matchett read an address and Mrs. Albert Tinney and Mrs. A. B. Kennedy presented Mr. and Mrs. Sutton with a case of Community plate flatware in the "Lady Hamilton" pattern and a tray on which were a pair of silver candlesticks and a pair of silver salt and pepper shakers. Mr. Sutton made suitable reply on behalf of himself and his wife.

BUY GEM LYE

You Get More For Your Money. Cleans Closet Bowls, Opens Clogged Drains. Water Softener.

Write for free Booklet

CUDAHY SOAP WORKS, TORONTO

Fall Fair Dates

PETERBOROUGH	Aug. 20-25
Apsley	Sept. 5-6
Barrie	Sept. 17-20
Beaverton	Sept. 21-22
Belleville	Aug 28-31
Bobcaygeon	Sept. 21-22
Campbellford	Sept 25-26
Durham	Sept. 25-26
Haliburton	Sept 20
Kemptville	June 21-23
Kingston	Sept. 5-7
Lakefield	Sept. 11-12
Lindsay	Sept. 12-15
London	Sept. 10-15
Markham	Oct. 4-6
Marmora	Oct. 5-6
Midland	Sept. 20-22
Napanee	Sept. 10-12
Norwood	Oct. 9-10
Orillia	Aug. 24-25
Orono	Sept. 25-26
Oshawa	Aug. 21-22
Ottawa	Aug 20-25
Owen Sound	Sept. 27-29
Perth	Sept. 1-4
Port Perry	Sept. 11-12
Port Hope	Sept. 27-28
Rosemeath	Oct. 11-12

SEYMOUR WEST W.I. WILL GIVE PRIZE FOR MINIATURE GARDEN

Fine Program by School Pupils Features Meeting at Mrs. James Watters'.

LARGE ATTENDANCE

(By Examiner Staff Correspondent)

CAMPBELLFORD, August 23 — The donation of a two dollar prize for a "miniature rock garden," at the Seymour Agricultural Fall Fair, featured some of the business of the Seymour West, Women's Institute meeting in regular session on Thursday last, and over which Mrs. Howard Clark presided. A very large attendance was registered, totalling 68 members, the gathering being held at the home of Mrs. James Watters. Mrs. Arthur Rutherford presided at the piano for the opening ode.

The special prize awarded is entirely new, and to some extent carries out one of the projects of the girls' coaching class, and will be looked forward to with interest. As far as could be ascertained the exhibit of Starlings' heads and eggs at the school fair will be small, therefore the prizes were set at $1, 75c., 50c., and 25c., with a bonus if the exhibit warrants it. It is to be regretted that more work has not been done along the line of 'chucks' tails,, crows' beaks and eggs and sparrows' eggs, as the Institute had decided to pay for these.

The weed inspector, Mr. Ingram, had spoken to the president, stating that he believed if the ladies would start it some way, the cemetery near the Connelley's' school, known as Clark's cemetery, would be cleaned up and kept so. The matter will receive some attention, although several moves have been made and all progress thwarted.

The roll call, "Name, and if possible, wear a flower, beginning with your name initial," proved very popular and was answered by nearly everyone present. There were also quite a number of very beautiful bouquets, for the best of which a prize was given. Mrs. P. B. Nelson, Misses Margaret Anderson and Bertha McConnell were asked to judge. The three highest bouquets were: 1st, Miss Helen Haig's mixed basket; 2nd, Mrs. Robert McCulloch's, table bouquet of mixed marigolds; 3rd. Mrs. George Nelson's vase of Clarkia.

An excellent program was put on by the pupils of West's School: Chorus by 4 girls and 3 boys: "The Wearing of the Green," five pupils with harmonicas, "Home, Sweet Home;" violin solo, "Old Folks at Home," Bruce Elmhirst, with Gladys Elmhirst at piano, piano solo, Yvonne Watters; a paper, "A sketch of the Life of a Worthy Example," was given by Miss Edna Stillman, a former pupil of West's, who very opportunely as this is Toronto's Centennial, and the T. Eaton Co.' 50th anniversary, chose the life of the late Timothy Eaton, who came to Canada as an unknown Irish lad, and in a short time through honesty, sobriety and other great virtues built the great business now so well established. It is a noteworthy fact that this great man was one of a family of nine, and in early life passed through many hardships. In an early apprenticeship he often had to rise very, very early in the morning to sell beer. Altogether it irked him so he decided that if he ever ran a business he'd never sell drink—and so he never did. A vocal duet, "Juanita," by Bessie McMullen and Beatrice Rutherford; piano solo, "Harvest Home," by Walter Duncan, violin solo, "Agawam Quick Step," an Indian dance, by Mary Rutherford; piano duet, "Golden Star Waltz," Dorothy Curle and Gladys Elmhirst; guitar solo, "Massa's in the cold, cold ground," Gladys Elmhirst. Mr. A. Todd, the capable teacher of these pupils, was called and graciously favored the ladies with a few words.

After this the Demonstration Team, Irene Curle, Margaret McCulloch and Beatrice Rutherford, endeavored to show the listeners how to dress well. This was pleasing, instructive, and demonstrated part of the program. We wish these girls success in Peterborough Wednesday next when they will compete with teams from other counties. Miss Ruby Dunham, the high girl in the competition for the county, was present, and was presented with the $5 donated by the branch. The president voiced the thanks of the gathering to all who helped in any way and spoke of the pleasure and interest taken in the school children. There were five teachers present as well as several ex-teachers.

A delectable and abundant lunch was served. The National Anthem, with Mr. Todd at the piano, closed what was spoken of as a banner meeting.

CHOLERA INFANTUM
THE FATAL DISEASE OF CHILDREN

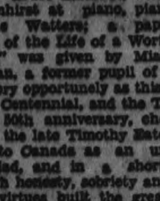

Is a valuable preparation that has been on the market for the past 88 years.

It effectively off-sets the vomiting, purging and diarrhoea of cholera infantum.

Price, 50c. a bottle at all druggists or dealers; put up only by The T. Milburn Co., Limited, Toronto, Ont.

READ THE WANT ADS

M.O.H. Commends Federal Exhibit

In commending the educational exhibit of the Federal Department of Agriculture (Animal Health Branch) which is housed in the Manufacturers' Building at Peterborough Industrial Exhibition, to the general public Dr. G. Murray Fraser said he did so in the interests of public health.

The exhibit to which Dr. Fraser, Medical Officer of Health referred, includes specimens of the diseased organs of various animals, showing the various causes for which the carcasses of animals might be condemned as unfit for human consumption.

"The reason I am interested in the exhibit, is that I feel the people of Peterborough should see these things in order that they might fully appreciate the need of government inspected meats, and the advisability of insisting on inspected meat for their own needs."

The exhibit is in charge of Dr. Bright of the Animal Health Branch, Dominion Department of Agriculture.

REPAINT FENCE ON CENOTAPH GROUNDS

"Guest Day" Brings Large Attendance at August Meeting of Westwood Institute.

(Examiner Correspondence.)

WESTWOOD, August 23. — The August meeting of the Westwood Branch of the Women's Institute, was held on Tuesday afternoon, August 21st, in the town hall with a large attendance. "Guest Day" brought many visitors and a most enjoyable afternoon was spent. The president, Mrs. F. E. Birdsall, occupied the chair.

The treasurer's report by Mrs. Don Cameron showed a balance on hand of $35.

A committee was appointed to have charge of having the fence around the cenotaph grounds repainted, and to purchase table oilcloth for the council table.

Current events during the last month were given by Mrs. Victor Fortune, after which Miss Virginia Lobb demonstrated the proper method of darning, and patching on woollens.

An entertaining and educational address on Russia was given by Miss M. Battersby of Hastings.

At the close of her address Miss Battersby displayed a number of Indian curios from northern Ontario, which have been in the family possession for over 35 years.

Miss Florence Steele, on behalf of the guests present, moved a vote of thanks to the members of the Institute for an enjoyable time. Lunch served served by the group in charge brought a pleasant afternoon to a close.

Sunday School Picnic

On Wednesday afternoon the teachers and scholars of the Westwood Presbyterian Sunday School held their annual picnic at Birdsall Beach, where a very enjoyable time was given to all. Swimming and baseball, and a long list of races provided amusement for everyone.

At the supper hour all sat down to a good old time picnic supper-table, well laden with every kind of tempting dish.

The program of sport was prepared by Miss Stella Boswell and Mrs. Margaret Faux, prizes being awarded the winners. The judges were Messrs. John Boswell and Arnold Steele. The following were the prize winners:

Children, 5 years and under — Donnie Hope.

Boys, 6 to 9 years, 40 yards dash —1 Ray Hope, 2 Richard Barrens.

Girls, 10 to 14 years, 60 yard dash —1 Velma Hope, 2 Marion Hope.

Boys, 10 to 14 years, 60 yard dash —1 Donnie Cameron, 2 Ronald Cameron.

Young ladies, 75 yard dash—1 Jessie Graham, 2 Velma Hope.

Young men, 100 yard dash—1 Gerald Chaplin, 2 Bruce Graham.

Married ladies—1 Mrs. Don Hope, 2 Mrs. Harry Boswell.

Slipper race (children)—1 Doreen Graham and Ray Hope; 2 Marion Hope and Roy Renwick.

Mead stringing contest — Isobel Graham.

Bag bursting contest — 1 Velma Hope, 2 Tom Faux.

Horse driving race—Bruce Graham and Jack Graham.

Slipper race (young ladies and and men)—Isabel Graham and Jack Graham; 2 Jessie Graham and Bruce Graham.

Boys' wheelbarrow race — Roy Renwick and Donnie Camerdn.

Girls' three-legged race — 1 Annie Barnes and Velma Hope; 2 Doreen Graham and Marion Hope.

Coat race — 1 Mary Steele, 2 Jack Graham.

Nail driving contest (lady teachers and officers)—1Stella Boswell.

Nail driving contest(officers men) 1 Arnold Steele.

Two-minute race—1 Mary Steele, 2 Mrs. M. Faux.

Guessing contest — 1 Mrs. A. Shearer; 2 Ronald Cameron.

PLEADS GUILTY

OTTAWA, Aug. 23. (CP). — Henry S. Dagg, 42, former traveling auditor of the treasury board, pleaded guilty to seven charges of uttering forged documents in police court here to-day, an elected to be tried by the magistrate. Dagg was remanded until Monday for sentence by Magistrate Glenn E. Strike.

McCRACKEN'S LANDING

Mr. Frank Hamilton and his sister are at the lake for two weeks.

Miss Mary Strickland has gone to Toronto for a week.

Mr. George Cook was at "Grey Rocks" for the week-end.

Mr. and Mrs. William Ackerman and family were at their cottage at McCracken's Landing over the week-end.

Dr. and Mrs. Church are visiting Mr. and Mrs. C. Currier this week.

Mr. Kirk Howe was at Wantasa Inn over the week-end.

Miss Olive Payne visited Mrs. Walter Carveth on Sunday.

Mrs. D. A. Pitcairn, Mrs. A. Paterson, Mr. Alex Pitcairn and Mr. and Mrs. James Pitcairn are at "Kemjockety," Eagle Mount.

Miss Phyllis Stewart and Mr. Eric Stewart, "Uplands," Lakefield, were at the lake last week.

Mr. and Mrs. I. Ardagh were at their cottage at the Landing last week.

Mr. Bill Swanson, Miama, Florida, is visiting Mr. Parker Berg at "Rockhaven."

Miss Josephine Kilburn has returned to the lake after a short visit to Tiny Lake.

Miss Annette Parker has returned to Ivanhoe after spending a week at Bala, with Mr. and Mrs. M. Armstrong of Toronto.

Mr. W. M. Sym is at Grassy Island for a week.

Mr. Glenn Robinson is spending his vacation at Dr. Bell's Island.

Rylstone

Mr. and Mrs. Charles Stewart visited Mr. and Mrs. Victor Irwin on Sunday.

Mr. and Mrs. Andrew Thomson, and family, called on Mr. and Mrs. Willis Irwin on Monday.

Mrs. and Mrs. Wilfrid Spencer and family, Mr. Herbert Spencer, and Miss Vera Finch, spent Sunday with Mr. and Mrs Fred Husband, of Marysville.

Mr. and Mrs. Russell Wilson and family were Sunday guests of Mr. and Mrs. James Gibson.

Mr. and Mrs. John Stewart and Vera spent Sunday with Mr. John McKeown and family.

Miss Grace Stewart of Windsor, is visiting friends in this vicinity.

We Offer Subject to Allotment and Prior Sale

300,000 Shares of Treasury Stock

GLENORA GOLD MINES

Limited — Non-Par Capital Structure

CAPITAL

AUTHORIZED (par value $1)		3,500,000 Shares
ISSUED—For Properties	1,500,000	
For Cash to Date (approximately)	300,000	
This Issue	300,000	2,100,000 Shares
BALANCE REMAINING IN TREASURY		1,400,000 Shares

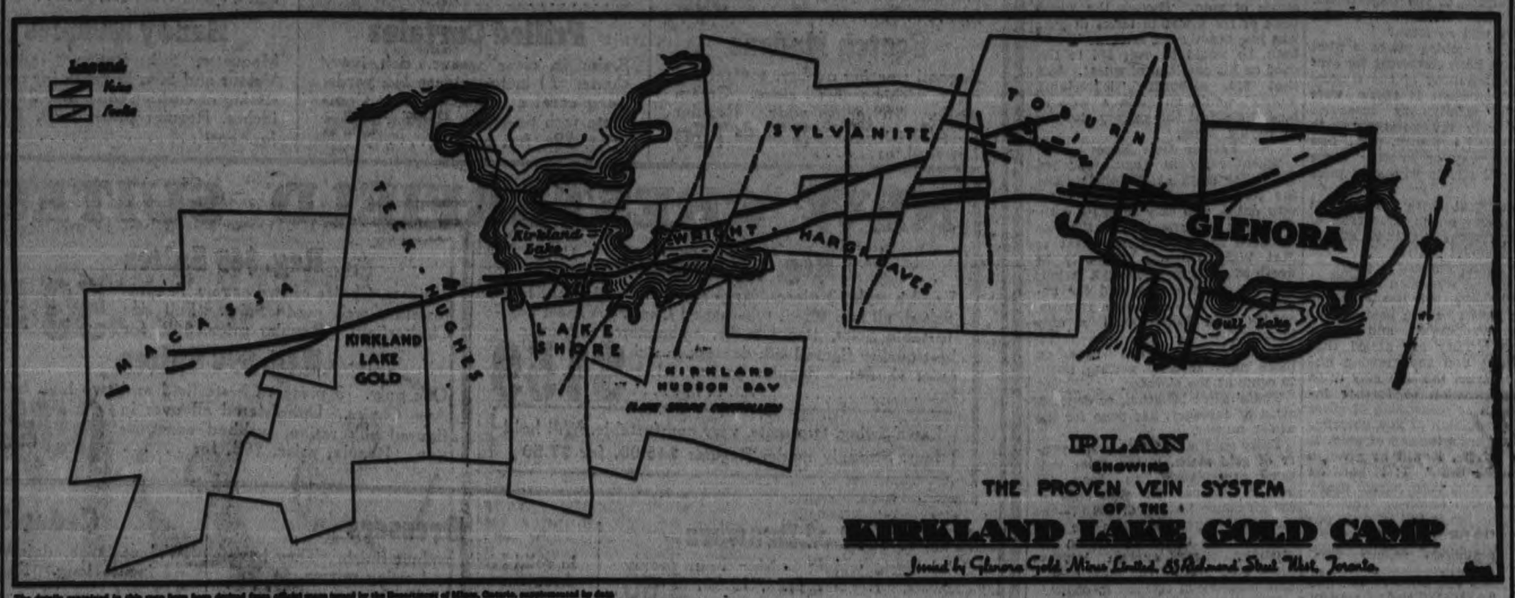

PLAN SHOWING THE PROVEN VEIN SYSTEM OF THE KIRKLAND LAKE GOLD CAMP

Issued by Glenora Gold Mines Limited, 85 Richmond Street West, Toronto.

The details contained in this map have been derived from official maps issued by the Department of Mines, Ontario, supplemented by data prepared by Glenora Engineers in the field. While this information is believed to be entirely reliable, it is not guaranteed.

DEVELOPMENTS

Operations at the Glenora property have opened up surface showings that hold splendid possibilities for depth development. It is a well known fact that nearly all the Kirkland Lake mines have had to go to depth to locate commercial orebodies. On the Glenora property developments have not only proven the extension of the main south "break" of Kirkland Lake but have also disclosed, right on surface, what may prove to be important bodies of commercial ore. The experience of this camp, moreover, is that orebodies generally improve in width, grade and continuity at depth.

PRINCIPAL VEINS

Four important veins have been discovered and partially opened up to date. These are known as No. 1 vein, No. 2 vein, No. 3 vein and the North vein. On the North vein visible gold is in evidence in many places across widths up to 3 feet. Samples running into several hundred dollars per ton have recently been taken.

The average dip of the veins is from 65 to 72 degrees south so that they should continue in the Glenora property to great depth. It is important to note that Glenora has no less than 4300 feet in length along the main south "break" of the camp, which is approximately equal to the combined lengths of Teck-Hughes and Lake Shore on the same zone.

A number of other veins have been discovered in various parts of the property and will be further explored.

POWER AND TRANSPORTATION

Glenora property is traversed by the Nipissing Central line of the T. & N. O. Railroad about three miles east of Kirkland Lake station, and also by the main government highway from Kirkland Lake to Noranda. A power line also traverses the property and adequate water is available in Gull Lake.

SUMMARY

Present financing will be ample for the developments now planned and should go far to open up the property. In conclusion it may be said that the known facts of the Glenora property, combined with the known facts of the seven producing mines immediately to the west, present in combination, the conviction that developments at depth will add another producing mine to this notable camp.

DIRECTORS AND OFFICERS

T. J. Day, *Barrister*, Toronto, *President*.
Director, J. M. Consolidated Mines Limited.

S. G. Tobin, Toronto, *Vice-President*.
Vice-President, Lorado Lagoon Gold Mines Limited.
Vice-President, Jellicoe Gold Mining Company Limited.

H. R. Drummond-Hay, *Barrister*, Winnipeg.
Vice-President, God's Lake Gold Mines Limited.

Lawrence B. Wright, *Geologist*, Toronto.
Formerly Chief Geologist Hemestake Gold Mine
President, Magnet Lake Gold Mines Limited.

O. B. Right, *Engineer*, Port Hope, Ontario.

Secretary Glen M. Wilton — *Treasurer* John A. McFadyen

Head Office
85 Richmond Street West
Toronto, Ont.

- The Kirkland Lake camp has today seven producing gold mines.
- These seven mines have produced over $163,000,000 in gold to date.
- They have paid over $60,000,000 in dividends.
- They have a market valuation (Aug. 9th 1934) exceeding $215,000,000.
- The Glenora property occupies nearly one mile astride the eastward extension of this gold producing zone.

Offering Price: 50 Cents Per Share

of which 45 cents per share will go into the Treasury of the Company.

These shares are offered to the public as a mining speculation in a proven producing area.

Orders may be placed through the undersigned or through your own broker.

EXTRACTS FROM REPORT ON GLENORA GOLD MINES LIMITED, KIRKLAND LAKE, ONTARIO.

By K. B. Hussey, *Mining Engineer*

"..... It is generally accepted that the geology here is favourable for gold ore deposition. The common impression is that geologically, Glenora ground is higher than the other mines of the district. This may mean that greater depth will have to be reached for even more favourable conditions.

"Surface trenching by Toburn on Claim L. 2473 is now progressing and they are reported to be getting high values. This may influence the prospecting of your Claim 2412 to the north of the highway.

"No. 1 Vein strikes in an east-west direction across the north-west corner of Claim L. 2428 for a distance of 250 feet ..... The fracture comprising the vein is a typical Kirkland Lake variety consisting of fragments of porphyry mineralized with pyrite supported in a groundmass of a little quartz. The usual mud seam and fine carbonated schist follows the footwall. In places the whole is 3½ feet wide. ....

"No. 2 Vein is a parallel break in the conglomerate some 40 feet south of No. 1. ..... The total exposure is about 80 feet and the break dips about 73° south. .....

"No. 3 Vein is one of the most impressive looking veins on the property. It is approximately 90 feet south of No. 2 and parallels it in strike and dip. .....

"The North Vein is the most important one so far opened up. It crosses the west boundary of Claim L. 2412 in an east-west direction and is opened up and blasted into continuously for over 300 feet on the Glenora property. What appears to be the same has been opened at intervals by cross trenching across the Toburn claim to the west, an additional length of 900 feet. .....

"Vein matter is mostly narrow where exposed varying from 8 inches to 45 inches in width. .....

"The average grade is .250 ozs. or $8.06 at $35.00 per oz. gold over an average width of 18 inches for a continuous length of 265 feet. .....

"On the westerly extension of north vein on Toburn claim, ... the Manager of Glenora, reports by his assay plan, a fairly continuous length of 190 feet over an average width of 14 inches and grade of approximately 0.5 ozs. In fact cross trenching at intervals across the claim shows encouraging values for much of the remaining 700 feet.

"This Toburn section concerns Glenora because the latter should get all the vein on the dip and I understand that the ground is available at a reasonable price in any event. .....

"Intensive cross trenching has been carried out, and occasional values in the shearing revealed. Some very high values up to $34.80 (old gold price) over narrow widths have been reported ..... since my inspection. .....

"I consider the chances of developing a mine in the vicinity of North Vein a fair mining risk.

"The location of the property is very advantageous. Its proximity on the strike to the producer Toburn is important.

"The geology on the whole property is favourable for ore deposition. It should improve with depth.

"The veins so far opened up are persistent in their strike and fairly so as regards gold content. .....

"This north vein lacks width only to make it an orebody. A fair chance of this being obtained with depth is held out.

"Compared to most other surface showings in the Kirkland Lake Camp this is a good one. .....

"A vertical three-compartment shaft designed to cut the vein at 500 feet is recommended. I would postpone any extensive lateral development until this level is reached.

"The cost of the undertaking would approximate $35,000.00 exclusive of plant and equipment.

K. B. Hussey,
Mining Engineer.

Toronto, Ontario
August 2, 1934.

C. A. GENTLES & CO.
Members The Toronto Stock Exchange
247 Bay St., Toronto

GRANT JOHNSTON & CO.
Members Montreal Stock Exchange
250 Notre Dame St. W., Montreal

TOOLE PEET & CO., LIMITED
Members Calgary Stock Exchange
809, 2nd St. W., Calgary

CARLILE & McCARTHY, LTD.
Members Calgary Stock Exchange
Toronto General Trusts Bldg., Calgary

BINGHAM-McKAY, LTD.
Members Winnipeg Stock Exchange
364 Main St., Winnipeg

A. E. JUKES & CO., LIMITED
Members Vancouver Stock Exchange
810 West Hastings St., Vancouver

The statements contained herein have been obtained from sources considered reliable, but are not guaranteed.

MILLBROOK TAKES EASY VICTORY 9-1

Dinty's Inn Aggregation Prove No Opposition to Homesters.

(Examiner Correspondence)

MILLBROOK, Aug. 22. — The Millbrook squad took a walkover from Dinty's Inn (Peterborough) in the scheduled inter-county league game of box lacrosse at the Cosmos rink on Tuesday at 8.30 p.m., the final score being 9-1. In spite of so uneven a showing play was fast and interest-holding throughout, the fans getting the worth of their money. Peterborough's goalie was a supply man and not up to form, the solitary goal for the visitors being scored by Gardiner.

Gray starred for Millbrook having four goals to his credit, two of these being scored in rapid succession in the second period; others who poked the ball into the net were Red Creighton, L. Ingram, R. J. Scott, L. Nattress, and R. Edmunds, Mickey McGee, of Peterborough, was referee. The teams lined up:

Dinty's Inn—Dundas, goal; Reynolds and McDougal, defense; Gardiner, centre; Williams and Olaveson, wings; McGregor, rover; Creighton, sub.

Millbrook—Larmer, goal; Creighton and LeBarr, defense; Nattress, centre; Ingram and Scott, wings; Edmunds, rover, Raper, Sloan, Donnelly, Freelove, subs.

Recently Millbrook and Peterborough journeyed to Lindsay and put on an exhibition game in the Armouries before a large crowd of fans from that town, Dinty's Inn winning out in a score of 11-10. Lindsay had not seen a game of box lacrosse in some time and evidently enjoyed the friendly contest.

To show their disapproval of the Nazi regime unknown persons smeared the windows and doors of the German Consulate in Glasgow, Scotland, with red paint.

WILLIAM COLBURN IS GIVEN TEN DAYS

Found Guilty of Operating a Car While Intoxicated.

As a sequel to his wild drive in a motor car over the steep bank of the Otonabee river at the Jacks early on the morning of August 5, William Colburn, aged 62, of Manilla, was sentenced yesterday by Police Magistrate Langley to ten days in the county gaol on being convicted on the charge of being intoxicated while driving the car.

Colburn testified that he was not driving the car at the time of the crash, but that a mysterious resident of Lindsay, named McDonald, was its driver and escaped from the wrecked vehicle before police arrived on the scene.

Constables J. Naples and J. Deannard said they were called to the scene by Alderman Fred Tuggey's telephone call. They said they had to remove Colborn through the windshield and it was impossible for anyone to have extricated himself from the wreckage without assistance.

Colburn swore that McDonald, whom he knew only by sight, sprang from the car after it had crashed through the guard rail on the embankment and before it came to rest after its two somersaults on the edge of the river. He said he could not produce McDonald as a witness because he could not find him. He admitted having drunk beer in a Lindsay beverage room, but denied that he was drunk.

Alderman Fred Tuggey said he was awakened from sleep by the crash and called the police. He and the two officers said Colburn was intoxicated and expressed the opinion that he was in Lindsay.

Kalidasa was the name of the greatest dramatic and lyric poet of India and one of the foremost poets of the world.

The first permanently successful transatlantic cable was completed on July 27, 1866.

Yesterday's Deaths

(By the Canadian Press.)

New York—Osmund Phillips, 55, assistant managing editor of the New York Times.

London, Ont. — Dr. Muriel MacLellan, teacher of anaesthesia at the University of Western Ontario.

Naugatuck, Conn.—Macintyre Lilly, 92, veteran of the Boer war, the United States' war with Mexico and the Great War.

St. John's, Nfld.—William H. Harder, 47, president of the St. John's Evening Telegram, Limited.

New York—Capt. George Ernest Rockwith, 80, for the last 18 years governor of Sailors' Snug Harbor on Staten Island, a home for old seafarers, and himself a noted old sailor.

London—Rt. Rev. Edward Arthur Burroughs, 51, chaplain to the King from 1917 to 1932, and later made Bishop of Ripon.

JUNIOR FARMERS GIVEN BANQUET

(Continued from Page 1)

contests, and expressed gratification at the largely increased number of entries, particularly from this county. Winners and losers alike she felt, could go home with the knowledge that they had gained something that would be of benefit to them in their daily occupations.

Introduced by A. D. Runions, agricultural representative for Peterborough County, M. C. McPhail, assistant director of Ontario agricultural representatives, said he was extremely proud of the calibre of the work performed by the junior farmers that day. He wondered if they fully appreciated just how much Mr. Matthews and Canada Packers Limited, were doing to further the interests of the competition by tendering such a banquet each year.

Then commenting on the fact that the number of entrants had set a new high record in that section of the Exhibition's activity, Mr. Phail, stated he took it as evidence of keen interest being displayed throughout Central Ontario in junior farmer work, especially as the change of date in the Fair, had come right in the midst of harvesting operations on the farms.

Vote of Thanks

William Heffernan of Norwood, ably moved a vote of thanks on behalf of the junior farmers to Mr. Matthews and the Canada Packers, stating that the banquet would remain with them as one of the pleasantest recollections of the 1934 Fair.

Rosetta Frankish of Lakefield ably second the motion and expressed thanks of the girls, while Mr. McPhail added to their motion the thanks of the Ontario Department of Agriculture.

During the dinner, Moss Yokom's orchestra from Brock Street Summer Gardens provided musical selections, while several members of the orchestra presented novelty numbers that were all well received.

The Winners

Mr. McPhail announced the winners in the boy's section, as follows:

Dairy Cattle

	Marks
1. Bruce Steer, Bethany, Durham	182
2. Weston Banister, Campbellcroft, Durham	180
3. Clarence Coons, Lakefield, No. 1, Peterborough	178
4. Archie Clydesdale, Birdsalls, Peterborough	164
5. Norman Pindall, Trenton, No. 4, Northumberland	163
6. Richard Patterson, Warsaw, No. 1, Peterborough	160
7. Ross C. Calvert, Keeboro, Victoria	150
8. W. M. Holliday, Brooklin, Ontario	149
9. Irvine McIntosh, Peterborough, No. 2, Peterborough	146
10. Clare Leahy, Lakefield, No. 4 Peterborough	146

Beef Cattle

1. Malcolm Bailey, Uxbridge, Ontario	186
2. Roy Hannah, Frankford, Northumberland	181
3. Carl Smith, Bethany, Northumberland	181
4. Gordon Smith, Bethany, Northumberland	177
5. Fenton Fallis, Pontypool, No. 1, Northumberland	176
6. Garnet B. Rickard, Bowmanville, No. 4, Durham	173
7. Stanley Theobald, Fraserville, No. 1, Durham	169
8. Eddie O'Toole, Peterborough, No. 2, Durham	166
9. Ralph Garbutt, Lakefield, Peterborough	164
10. Morley Bullock, Lakefield, No. 2, Peterborough	162

Sheep

1. Allan Cuda, Campbellford, Northumberland	179
2. Norman Ladley, Peterborough, No. 4, Peterborough	176
3. Harry McClarus, Ida, Durham	174
Murray Ayers, Burketon, Durham	174
5. James Southam, Fenelon Falls, Victoria	170
6. Clayton Fitzgerald, Lakefield, No. 2, Peterborough	166
7. Gerald E. Chambers, Fenelon Falls, Victoria	161
8. Mackenzie Brown, Woodville, No. 2, Victoria	158
9. Fred C. Rutherford, Havelock, Peterborough	157
10. Harold Fife, Norwood, Peterborough	152

Heavy Horses

1. Jay A. Whittington, South Monaghan, No. 1, Durham	193
2. George McKnight, Millbrook, Durham	191
3. Elmore Scott, Campbellcroft, Durham	188
4. Jack Whittington, South Monaghan, Durham	183
5. Carlos Tambyn, Orono, Durham	183
6. Lorne Watson, Fenelon Falls, Victoria	181
7. Harry McIntyre, Keene, No. 2, Peterborough	178
8. Harry Orvis, Codrington, Northumberland	175
9. Jack Gordon, Coldsprings, Northumberland	174
10. Stewart Nelson, Keene, No. 1 Peterborough	173

Swine

1. Oliver J. Smith, Burketon, Durham	179
2. V. P. Corrigan, Frankford, Northumberland	177
3. Mervyn Smith, Caven, Durham	174
4. Earl Rankidge, Omemee, No. 1, Peterborough	163
5. Leslie Taylor, Burketon, Durham	156
6. Allan Ledday, Peterborough, No. 4, Peterborough	152
7. Douglas Taylor, Burketon, Durham	155
8. Breden Mann, Peterborough, No. 4, Peterborough	151
9. Bill Heffernan, Norwood, No. 2, Peterborough	150
10. Gordon Stalker, Peterborough, No. 4, Peterborough	146

Poultry

1. Hugh Davidson, Oakwood, Victoria	184
2. Ralph Rankidge, Omemee, No. 1, Peterborough	182
3. M. Forsythe, Indian River, Peterborough	180
4. Archie Crowe, Lakefield, No. 4, Peterborough	179
5. Stewart Dawson, Peterborough, No. 11, Peterborough	177
6. Arnold Steele, Westwood, Peterborough	172
7. Walter Clydesdale, Birdsalls, Peterborough	171
8. Carmen Thurston, Dunsford, Peterborough	168
9. Irwin Hawthorne, Warsaw, No. 2, Peterborough	166
10. Harry Johnston, Peterborough, No. 4, Peterborough	161

Showmanship

Class 1

1. Chas. Whittington, Peterborough, No. 3; 2. Fred Grant Rutherford, Havelock; 3. J. A. Whittington, South Monaghan; 4. Wm. Stewart, Peterborough, No. 11; 5. Gordon Smith, Bethany; 6. Stewart Whittington, No. 6, Peterborough; 7. Leslie Taylor, Burketon.

Class 2

1. Gordon Stalker, Peterborough, No. 4; 2. Neil Braithwaite, Peterborough, No. 11; 3. James D. Moore, Peterborough, No. 2; 4. Gordon Hunt, Lakehurst; 5. Donald D. Wilson, Peterborough, No. 3; 6. Jack Whittington, South Monaghan; 7. Carl Northey, Lakehurst.

Ladies' Section

In the ladies' section of the Junior Farmers' Division Judging Competitions, held yesterday at the Exhibition Grounds, several tied totals in marks were recorded.

In the Nutrition classes, designed for Family Menus and Identification and Methods of Cooking Meats (the last-named a new addition to the annual Judging contests), marks totalling 190 each were secured by Miss Maggie McQuade of R.R. No. 2, Omemee, Miss Pauline Ferguson of Nestleton, Miss Dorothy Morton of R.R. No. 2, Ida, and Miss Iva Smith of R.R. 1, Cavan.

Marks of 189 each went to three contestants: Miss Carrie McQuade of R.R. No. 2, Omemee, Miss Jessie Armstrong of Fraserville and Mrs. Gordon Moffatt of Orono.

Miss Ruth Tully of R.R. No. 2, Ida, secured 184 marks, while Miss Roma Mumby of Bonarlaw and Miss Annie Graham of R.R. No. 2, Ida, totalled 183 marks apiece.

In the section devoted to Dress Parade and Kitchen Plans, the standing was as follows: Miss Nellie Webb of Bonarlaw, 182 marks; Miss Rosetta Frankish of R.R. No. 2, Lakefield, and Miss Laura Webster of Warsaw, 181 each; Miss Mildred Smith of R.R. No. 1, Cavan, 170; Miss Amy Graham of R.R. No. 1, Lindsay, 169; Miss Doris Vaughan of Omemee, 168; Miss Christine Connell of Omemee, 167; Miss Muriel Bullock of R.R. No. 2, Lakefield, 163; Miss Elie Tambyn of Orono, 164; Mrs. Philp of Nestleton, 162 marks.

Standing of teams in Good Dressing were as follows: Victoria County, the Misses Jean Wilson, Amy Graham, Olive Graham; Peterborough County, the Misses Irene Frankish and Ethel Blakely; Hastings County, the Misses Nellie Webb, Kathleen McComb, Roma Mumby; Northumberland County, the Misses Margaret McCulloch, Irene Curle, Beatrice Rutherford.

Increase In Interest

Sixty-six young ladies took part in the judging competitions yesterday, an increase of 19 over last year's total of competitors.

These contests are presented annually at the Exhibition, and are open to young women between the ages of sixteen and twenty-six years of age who have not attended a Home economics course for more than three months and who are residents of the counties of Ontario, Durham, Victoria, Peterborough, Northumberland, Hastings and Prince Edward.

The prizes in each division are cash awards, the first $10, the second $8, the third $6, the fourth $5, the fifth $4, the sixth $3 and the following four $1 each.

This year's contests were similar to those of other seasons, with an addition in the Dress Parade and Good Dressing Demonstration. The dresses were judged according to their suitability to the wearer, their general effectiveness, style and color.

CATTLE ENTRIES AT EXHIBITION

(Continued From Page One)

ford herds from the nearby district on hand to offer competition.

The Beef Classes

The R. E. Birdsall and Son herd of Herefords have sent an exceptionally strong contingent to the beef section, and in yesterday's judging they took down a big share of the prize money including the firsts for senior herd, senior and yearling bull, and senior cows. The other Hereford breeders are Lorne L. Bagshaw of Uxbridge and Allan B. Linton of Cobourg.

Edwards Brothers of Watford are showing a splendid string of Aberdeen-Angus cattle that should carry off a big share of the prizes in the circuit they have mapped out. Against Malcolm Bailey's "black cattle" from Uxbridge, the Edwards entries were awarded every first prize in their section.

W. E. Parker and Sons of Watford and George Whittington and Son of South Monaghan are the Shorthorn competitors, a section in which some of the exhibiting breeders of recent years are absent.

Beef Cattle—Herefords

Bull, 3 years and over—1, Col. R. E. Birdsall and Son, Asphodel; 2, Allan R. Linton, Cobourg; 3, Lorne L. Bagshaw, Uxbridge.

Bull, yearling—1, Col. Birdsall and Son.

Bull calf, Sr.—1 and 2, Lorne Bagshaw.

Bull calf, Jr.—1, Col. R. E. Birdsall and Son; 2, Allan R. Linton; 3, L. L. Bagshaw; 4, Col. Birdsall and Son.

Cow three years and over—1, Birdsall and Son; 2, Allan R. Linton; 3 and 4, Lorne Bagshaw.

Cow three years and over in milk—1, Col. R. E. Birdsall; 2, Col. Birdsall; 3, Allan Linton; 4, L. Bagshaw.

Heifer 2 years—1, Allan Linton; 2, Birdsall and Son; 3 and 4, Bagshaw.

Heifer, yearling—1 and 2, L. Bagshaw; 3, R. E. Birdsall and Son; 4, A. R. Linton.

Heifer calf Sr.—1 and 2, L. Bagshaw; 3, A. Linton.

Heifer calf Jr.—1 and 4, Col. R. E. Birdsall and Son; 2 and 3, A. R. Linton.

Senior herd—1, Col. R. E. Birdsall; 2, A. R. Linton; 3, Lorne Bagshaw.

Junior herd—1, L. Bagshaw; 2, Col. R. E. Birdsall and Son; 3, A. R. Linton.

Progeny of dam—1, A. R. Linton; 2, R. E. Birdsall; 3 and 4, L. Bagshaw.

Get of sire—1, L. Bagshaw; 2, Birdsall and Son; 3, A. R. Linton.

Champion male—1, Col. R. E. Birdsall and Son; reserve ribbon, L. Bagshaw.

Champion female—1, Col. R. E. Birdsall and Son; reserve ribbon, L. Bagshaw.

Aberdeen-Angus.

Edwards Brothers of Watford captured seventeen first prizes in a clean sweep of the black cattle class, in competition with Malcolm Bailey's herd from Uxbridge.

The Watford Aberdeen-Angus also took eight seconds and two thirds, and were awarded the ribbons for the champion male and female animals in this breed.

Mr. Bailey's herd took six seconds eight thirds and four fourths.

Market Cattle.

Steer or heifer, one year or over—1 and 2, Edwards Brothers, Watford; 3, W. E. Parker and Sons.

Steer or heifer, under 1 year—1 and 2, W. E. Parker and Sons; 3 and 4, Edwards Bros.

Two baby beeves—1, W. E. Parker and Sons; 2, Edwards Bros.

Champion steer any age—1, Edwards Bros.; 2, W. E. Parker.

Beef Cattle Specials

Best herd of beef cattle, for Bank of Montreal Cup—won by Edwards Bros.

Junior herd, all beef breeds, for the Walter M. Lowney Cup—won by Edwards Bros.

Best heifer under one year, Wm. Lock special prize—won by Edwards Bros.

Bull of beef breed, any age, open to breeders in Peterborough county and the townships of Cavan, Emily and South Monaghan—1, George Whittington and Son, South Monaghan; 2, Col. R. E. Birdsall and Son.

Beef beef heifer, open to farmers of Peterborough county and the townships of Cavan, Emily and South Monaghan—won by George Whittington and Son.

Market cattle special, best steer or heifer, any age, open to district breeders—1, Col. R. E. Birdsall and Son; 2, Geo. Whittington and Son.

Hereford Breeders' Special

The Canadian Hereford Breeders' Association made a special contribution to the Exhibition, as a result of representation made by Lt.-Col. Everett Birdsall.

Junior Herd, one bull under two years, two heifers one year old and under two; and two heifers under one year—1, Lorne Bagshaw; 2, Allan Linton; 3, R. E. Birdsall and Son.

Calf herd—1, Lorne Bagshaw; 2, Col. R. E. Birdsall and Son; 3, Allan R. Linton.

MAPLE LEAF BACON

DATED

CANADA PACKERS LIMITED

CP-1H

Between you and me..

"HAVE YOU NOTICED WHAT A BRILLIANT POLISH OLD DUTCH GIVES TO THE PORCELAIN BATHROOM FIXTURES?"

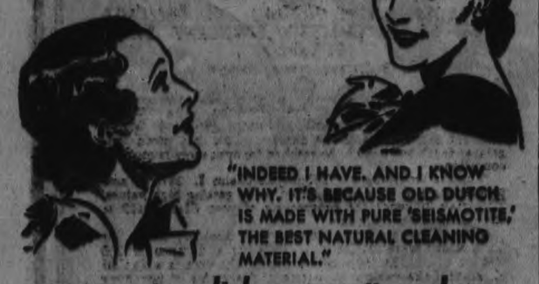

"INDEED I HAVE. AND I KNOW WHY. IT'S BECAUSE OLD DUTCH IS MADE WITH PURE 'SEISMOTITE,' THE BEST NATURAL CLEANING MATERIAL."

Old Dutch polishes as well as cleans

Because it is made with pure "seismotite," the best, natural cleaning material, Old Dutch not only gives scratchless cleaning on fine porcelain, enamel and tile surfaces, but polishes as well as cleans.

Old Dutch is economical because it does more square yards of cleaning per penny of cost. Its flaky, flat-shaped particles cover more surface, contact it completely, and do more cleaning than the chunky, gritty particles present in ordinary cleansers.

Old Dutch is ideal for all cleaning—kitchen utensils and floors, painted walls and woodwork, or windows and mirrors. It's kind to hands, doesn't clog drains, is odorless and removes odors. There is no substitute for the quality and economy of Old Dutch Cleanser.

Doesn't Scratch

Made in Canada

OF COMMERCIAL OR MARKET CLASS

LIVE STOCK

EXHIBITION GROUNDS

Saturday Morning

AUG. 25th AT 10 A.M.

Tues.-Thurs.

Peterborough Stores Where Draw Tickets May be Obtained on

Friday and Saturday
August 24th and 25th

These Dollar Day Stores will be readily recognized by the Red Lettered Pennants in their windows. They will give FREE DRAW TICKETS with Every Dollar of your purchase. 100 Dollars will be awarded in Cash Prizes. See full particulars in the full page advertisement.

DEPARTMENTAL STORES—
Canadian Department Stores
Richard Hall, Limited
Robert Fair & Co., Limited
Dickson's
P. Black
B. Chesley
H. Abramson
Beinick's

FURS—
Wm. Loch & Sons
Barrie's Ltd.
Hamilton Brothers

MEAT MARKETS—
Jopling Bros.
Beuhler Bros., Limited
T. L. Edwards

MEN'S CLOTHING AND FURNISHINGS—
Grafton & Co.
Selkirk's Men's Shop
Riley & Bishop
Al. Sharpe
Fashion-Craft Shops, Ltd.
McWilliams & Co.
Louis Green

JEWELRY, WATCHES, CLOCKS—
Schneider Bros.
Wayne Bros.
Hale Bennett Ont. Store

LADIES' WEAR—
Barrie's Ltd.
Smart Set Shop (3 stores)
Lotus Ladies' Wear
Florence Shoppe
B. Swartz
H. Abramson

HOSIERY AND LINGERIE—
H. H. Hodgens Co.
Uptown Silk Shoppe

MILLINERY—
Mrs. J. Wilson
Miss Olga L. Haskill

CHARACTER CLOTHES SHOPPE (LADIES' WEAR)—
Alice T. Williams

HARDWARE—
McClennan's, 332 Charlotte St.

BOOKS AND STATIONERY—
R. J. Soden

USED AND NEW FURNITURE—
Charney Trade-In Store

FURNITURE—
McBride & Franks' Home Furnishing Co.
Cain Bros.
Comstock's

TEA, COFFEE AND NUTS—
Dutton's Tea, Coffee and Nut Store

PRINTING—
The Examiner

SPECIALTY STORES—
McClennan's, 332 Charlotte Street

BOOTS AND SHOES—
Agnew-Surpass
B. Neill, Ltd.
Hickey's Shoe Store
S. & A. Shoe Store

SPORT GOODS—
Millard Sport Goods and Bicycle Store.

MUSICAL INSTRUMENTS—
Heintzman & Co.

GROCERS—
Bisbee Stores: 182 Charlotte Street—20 Hunter Street E.—Lake and Aylmer—671 Chamberlain—Reid and Sherbrooke—Reid and McDonnel—Cameron and Monaghan.

E. P. Mason, Groceteria: 320 George Street—20 Hunter Street E.—Corner Charlotte and Downie—Groceteria, Market Arcade — Groceteria, corner Rubidge and Sherbrooke — Groceteria, corner Reid and Smith — Groceteria, corner George and Antrim.

Peter S. White Co. Groceteria—346 Charlotte Street.

Fitzpatrick & Geraghty Stores: Charlotte and Park—Rubidge and Dalhousie—Aylmer and Hunter—George and Dublin—82 Hunter St. E.—306 George St.

Atlantic & Pacific Store, Charlotte Street

Loblaw's Groceteria, Charlotte street

Dominion Store, George Street
Dominion Store, Simcoe Street

O.D.S. Groceteria

TOBACCONIST—
Gosselin's Cigar Store, 346 George Street and 89 Hunter Street W.

SECRETARY SPEAKS FOR OTTO CALLS SOCIALISM "GODLESS"

Thinks Prince Would Follow Policies of Dollfuss on Austrian Throne.

ON VISIT TO ITALY

By PIERRE VAN PAASSEN,
Central Press Canadian Writer

BRUSSELS, Aug. 23.—For the second time in three years I cycled through these "meadows of astounding green," as Maeterlinck calls the Flemish countryside, and stopped off to knock at the gate of Steenockerzeele castle. But His Imperial Highness Otto von Habsburg had just flown the coop the day before.

"Are they home?" I asked a pipe-smoking Flemish peasant, who arrived at the gate with me carrying a basket of vegetables on his shoulders. "I guess so," he replied. "There are many guests these days."

"I had thought so," I said.

"Who are they anyway?" the man asked, referring to the ex-imperial family of Austria and its retinue.

"Well," I said, "whom do you people around here take them for?"

"Spaniards," he replied. "Spaniards, that's all."

"Maybe you're right," I said.

"I know I am," he assured me, taking the pipe out of his mouth to give more emphasis to his words.

"Why then did you ask me?" I said.

"A man can never be too sure in these days," he replied.

But the "Spaniards" were not home as it turned out. And what's more they may never come home again to Steenockerzeele, the Empress' Zita, tragic figure in an imperial drama, and her son Otto. Events in Austria are rapidly shaping in their favor and the bullet that cost Dr. Dollfuss his life, may well turn out to be the signal for an attempt to restore the monarchy. It depends on whether Mussolini feels the time is ripe.

I was led into an oak-panelled chamber where a priest was at work at a desk. He spoke French, but he pronounced "j'ai" as "chai," which marked him as an Austrian. He said with a smile that he was sorry but I could not see his imperial highness.

"His imperial highness is not ill?" I asked as sympathetically as I could.

"Not at all, not at all," the priest reassured me. "His majesty was never in better health, thank God. No, his majesty is on a voyage!"

His majesty, I thought, we're getting on. Presently I will hear that Otto is sitting pretty on his father's throne. So I asked: "To Vienna?"

The priest smiled again. "No, not to Vienna," he replied, "and not even to Austria. But very near Austria."

Germany being out of the question and Czechoslovakia being considered a nest of rebels, Jugo-Slavia a land inhabited by the hereditary foe, Poland a land of half-Russian barbarians, I said: "His imperial highness is in Italy, then?"

"Exactly," said the priest.

"May we look for a bethrothal and an imperial wedding before he ascends the throne?" I asked.

"Who knows?" came the answer with a shrug of the shoulders.

You ought to know, I thought, and you do know, but I said: "An Italian princess in Vienna, who would have ever dreamt such a thing?"

"We're living in strange times," the priest nodded unctiously. The door opened that moment and another priest entered. The first introduced me. "A journalist, Father Kraussmann!" The man designated threw me a cold glance. "Journalists make much trouble," he said.

"We can't all be priests," I replied.

"Really, there is nothing we can tell you," the first man said quickly. "Some day probably we will see each other in Vienna."

"You expect to be in Vienna?" I asked innocently.

"I am Viennese," said the priest. "I like my home-city. I will certainly return there!"

"With his imperial highness?" I asked.

"Perhaps," he said.

"Would it make any difference if Emperor Otto sat on the throne now, in your estimation?"

"All the difference in the world," he came back with assurance, "An emperor's presence would stop the inter-party warfare at once. He would be, for he is, the symbol of Austrian unity."

I thought of what Professor Mazaryk and King Alexander of Jugo-Slavia and Joseph Pilsudski and a certain Herr Hitler might have to say on the subject of Austrian unity. Wasn't it Foreign Minister Benesch of Czechoslovakia who once said: "In answer to a Hapsburg in Vienna, we will let the guns reply."

"But what changes would the emperor introduce to make things better if he came into power?" I asked.

"He would continue the work of Herr Dollfuss and apply the fundamentals of statesmanship prescribed in the papal encyclical "Quadragesimo Anno."

"In my country, Canada," I said, "we have a political group whose leaders call that encyclical a Socialist document."

"Socialist?" the priest looked up in surprise. "How can they say such a thing?" He seemed genuinely shocked. "The Holy Father is no Socialist," he said.

"I thought not," I replied, "and neither was Herr Dollfuss."

"No, Socialism is, of course, out of the question. It is an evil thing, corrupt, godless, degenerating."

"Since you are a Viennese," I said, "can you tell me, perhaps, Father, who built those airy apartment houses, those fine schools for poor children, all those new parks, the kindergartens, the clinics, and who tore down the pestilential slums that existed formerly in Vienna?"

"That was a demagogic trick on the part of the Socialist administration," he said.

"Is that why Doctor Dollfuss bombarded them with siege artillery and sent shrapnel into one kindergarten where it killed 84 little ones?"

"Chancellor Dollfuss was a great man. He wanted to make Austria a model state. He had a difficult time."

"Chancellor Dollfuss is dead," I said. "He scarcely had a chance to show how great a man he was. All we can do is judge by February, 1934."

"How long do you give the new government?" I asked.

"Oh, please, don't ask me," he replied. "How do I know? I am only political secretary to his imperial highness."

"That is precisely why I ask, dear Father," I said.

"Well, I know nothing," he said. "You ought to see for yourself that the present epoch is but an intermission. Stability hasn't returned."

"Will it return with the emperor?"

"No doubt," he said.

"But the border-states, which are made up of old Austrian provinces, will they allow the emperor to come back? Aren't you afraid that a restoration in Austria might unleash a general armed conflict?"

"We are in God's hands," came the reply.

I cycled on to Louvain. The fields looked good. No trace left here of 1914, except an occasional German military cemetery. But the wooden crosses on the tombs are rotting away and you can no longer decipher the names of the Kaiser's musketeers. Time for a new crop! The sowers are at work.

New Books at the Public Library

Adult

Over The Hills, Farnol; Americana Year Book, 1934, Within This Present, Barnes; Private Worlds, Bottome; Green Mansions, Hudson; Ideals of a Student, Stamp; Forlorn River, Grey; Princess by Proxy, Perlwee; Trunk Call, Farjeon; History of Methodism, Hurst, John F. (presented); Charm of Fine Manners, Starrett; South Africa, Agar-Hamilton; Riddle of Garth, Muir; Nansen of Norway, Turley; Simple Sketching, Doust; Mr. Punch Among the Doctors; From This Day Forward, Ayres; 12-30 From Croydon, Crofts; Murder Runs in the Family, Footner; Seventy North, Taffrail; Statesman's Year Book, Epstein (Ed.); Storm Music, Yates; Five Silver Daughters, Golding; Mr. Pinkerton Goes to Scotland Yard, Frome; Stranger Than Fiction, Browne; Oil From the Lamps of China, Hobart; Slow Death at Geneva, Diplomat; L'Affaire Jones, Bernstein; Child of Norman's End, Raymond; Fortune to Share, Young; Truth is Not Sober, Holtby; Waterfront, Brophy; Lad Was Born, Tynan; Calling All Cars, Holt; Death of Henrietta, Armistead; Frogs Die in Earnest, Boot; Then This World Dreams of Anne.

Istamboul Love, Duffield; David and Destiny, Hay; Ginger Griffin, Bridge; Land of Our Fathers, MacPherson; Men Without Nerves, Oppenheim; Short Stories, Scraps and Shavings, Shaw; Starlight, Drew; Winter in Moscow, Muggridge; Modern France, Hamilton; Diary of the Peace Conference and After, Riddell; Play Parade, Coward; Theory of Wages, Douglas; Money, Kemmerer; Britannia Waives the Rules, Douglas; History of Exploration, Sykes; Curzon, the Last Phase, Nicolson; New Way to Better Golf, Morrison; Gog's Medical Dictionary, Sewell; Cassiar, Turton; Legends of the flowers, Hopworth; By Air, Brittain; Seven Men Came Back, Deeping; Copy for Mother, Gibbs; High Courage, Gregory; Flying-U Strikes, Bower; Raffles in Pursuit, Perowne; On The Bottom, Ellsberg; Unharbored Heaths, Gotsch-Trevelyan; Oxford and the Groups, Corsman; Come Out of the Pantry, Miller; Angels Are Cowards, Garth; Jungle Memories, Rusby; Golden Treasury of Canadian Verse, Stephen (Ed.); Cactus, Armer; Why I Left Germany, Goldsmith; Revolt of Modern Youth, Lindsey and Evans; Gold Dust and Ashes, Idriess.

Somebody Must, Rosman; Country Party, Castang; Laughing Water, Bower; Maid and Minx, Bidgwick; King's Messenger, Walsh; House With Green Shutters, Douglas; Menace, Horler; Sinister Inn, Farjeon; Men Are So Susceptible, Bailey; Lady Incognito, Walsh; Ben Sees It Through, Farjeon; Son of Porthos, Dumas; Scarlet Letter, Hawthorne; Marching On Tanga, Young; Tanglewood Tales, Hawthorne; Black's Dictionary of Pictures, Davies; Lace in the Making, Brooke; Little Journeys to Homes of Eminent Artists, Hubbard; Fifty Years Struggle of Scottish Covenanters, Anonymous; British Aeroplanes, Sims; Murder in the Calais Coach, Christie; One Sane Man, Beeding; Sweet Enemy, Schuster; Making of the Modern Jew, Steinberg; Saints, Sinners and Beechers, Stowe; Heroic Lives, Sabatini; Canadian Trade Index; Testament of Youth, Brittain; Free Fishers, Buchan; Road to Nowhere, Walsh; Life of Robert Herrick, Easton; Refrigeration, Moyer and Fitz; By Way of Cape Horn, Villiers; Political Handbook of the World, Mallory; John Hay, Bennett; Cream of Scottish Humor, McKenzie; Martin Harvey, autobiography; Rhodes, Millin; Refugees, Doyle; Captain of the Polestar, Doyle.

Almond Wild Almond, Broster; Arizona Ames, Grey; Ann of Green Gables, Montgomery; Inheritance, Bentley; Red Ranger, Cody; Marriage of Hermione, Crompton; Mud Lark, Stringer; Sea-Hawk, Sabatini; Little Girl Lost, Bailey; Matched Pearls, Hill; Bar-20, Mulford; Four Just Men, Wallace; Fire of Youth, Pedler; Kindled flame, Pedler; Bar-20 Days, Mulford; Hatters Castle, Cronin; Robber's Roost, Grey; Anne of the Island, Montgomery; Explorers of the Dawn, DelaRoche; Jalna, DelaRoche; Jimmie Dale and the Blue Envelope Murder, Packard; Window, Rosman; Golden Dawn, Kyne; Two Make a World, Kyne; Rodeo, Bower; Beau Sabreur, Wren; Beau Geste, Wren; Squeaker, Wallace; High Fences, Richmond; Sorrell and Son, Deeping; Greene Murder Case, Van Dine; Bishop Murder Case, Van Dine; Money Moon, Farnol; By Soochow Waters, Miln; Babe Ruth's Book of Baseball.

Juvenile Books

Apprentice of Florence, Kyle; Toby Tyler, Otis; Rivals, Sheridan; Hiawatha, Longfellow; Midsummer Night's Dream, Shakespeare; Julius Cæsar, Shakespeare; As You Like It, Shakespeare; Merchant of Venice, Shakespeare; Hamlet, Shakespeare; Macbeth, Shakespeare; Taming of the Shrew, Much Ado About Nothing, Shakespeare; King Henry the Fifth, Shakespeare; Tempest; Henry the Fourth, Part I., Romeo and Juliet; Lady of the Lake, Scott; Lay of the Last Minstrel; Lays of Ancient Rome, Macaulay; Adrift on an Ice-pan, Grenfell; Prince Commando, Norton; Son of the Sword, Mirza; Jungle Book, Kipling; Second Jungle Book, Kipling; Rob Roy, Scott; Oakhill Guide Company, Keith; Left on the Labrador, Wallace; Katrina Van Ost and the Silver Rose, Gale; Young Steamship Officer, Kerr; More About Animals, Blanco; Picture Tales from the Japanese, Chinese; Fairy Alphabet, Mackinstry; Knights at Bay, Lindsay; Every Boy His Own Mechanic, Jones; Land of Nursery Rhymes, Rhys; Bird Book for Children, Burgess; Hobbies, Wood; Lady With the Crumbs, Klickmann; Life-giving Light, Sheard; Flying, Fechet.

Mother Goose Children, Blaisdell; Boy Blue and his Friends, Blaisdell; Skywards, Byrd; Jack and Jill, Alcott; Best-loved Poems, Riley; Zoo Cavalcade, Boulenger; Living Things for Lively Youngsters, Rowland; Cloister and the Hearth, Reade; Three Little Pigs, Disney; Pillow-time Tales, Beard; Danny and Fanny, Gillilan; Sunbonnet Babies, Grover; Overall Boys, Grover; Adventures of Perrine, Malot; Rose in Bloom, Alcott; Trail of the Ragged Fox, Fitzgerald; Little Indian, Cory; Children of Mother Goose, Cowles; Little Brown Bruno, Radford; Wireless for Beginners, Bolts; Grenfell, Waldo; Ameliaranne and the Green Umbrella, Heward; Ameliaranne at the circus, Gilmour; Ameliaranne Keeps Shop, Heward; Ameliaranne Cinema Star, Heward; Ameliaranne in Town, Joan; Ameliaranne and Big Treasure, Joan; Twins and Tabiffa, Heward; Little Gardening Book for Girls, Martin; Ann's Surprising Summer, Allee; Corduroy Trail, MacGoldrick.

New Brunswick's Sesqui-Centennial

Colorful scenes, numerous gatherings and speeches marked the celebration of the sesqui-centennial celebration of the founding of New Brunswick. Among the honored guests were Prime Minister R. B. Bennett who is shown here addressing the assembly on the steps of the magnificent new museum which was opened during the celebration.

Another Children's Day!
FRIDAY AFTERNOON

Another Chance for

SCHOOL CHILDREN TO SEE THE FAIR!

The directors have decided to give the children another opportunity to see what they may have missed on opening day and for tomorrow, Friday afternoon the price of admission at the gate for school children has been reduced to

5c

All the boys and girls of the city and country are invited to be on hand Friday afternoon and see Peterborough's best Exhibition.

IMPORTANT!

READ ALL THE DOLLAR DAY ADS. CAREFULLY

We have hidden a number of names picked at random and placed in a number of the Dollar Day ads. in this issue. If you should find yours in any of them, merely clip out the ad. and take it to the Store in whose ad. it appeared and they will give you a FREE GUEST TICKET to the

Capitol Theatre
SHOWING FRIDAY AND SATURDAY

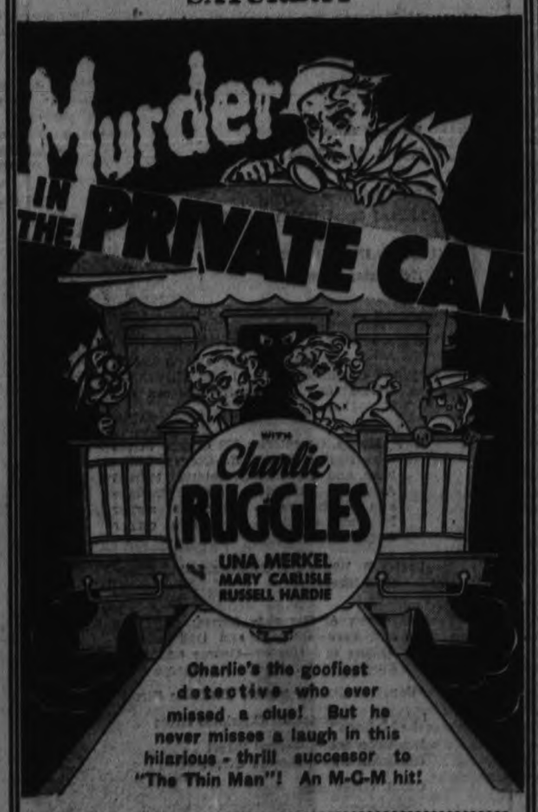

Charlie's the goofiest detective who ever missed a clue! But he never misses a laugh in this hilarious - thrill successor to "The Thin Man"! An M-G-M hit!

ADDED ENJOYMENT
OUR GANG COMEDY, "HI, NEIGHBOR!"
BETTY BOOP'S LIFEGUARD | MILTON BERLE POPPING THE CORK

"G3"

Designed for TODAY'S TRAFFIC

a new All-Weather tire brings your car up-to-date

Look about you—in today's motor traffic. Cars zipping by—pulling up suddenly at a stop signal—getting away again like a flash—accelerating to forty or fifty miles in less than half a minute. That's the result of high-powered engines and powerful brakes.

But what about tires? All this surging power must be transmitted through tires to the road.

Goodyear's new tire marvel "G-3" more than takes care of the added strain.

G-3 gives you more rubber against the road—a wider tread—wider riding-ribs—more non-skid blocks nested closer together—an average of 2 pounds more rubber per tire.

At least 25% more tread wear than the former All-Weather Tire, the longest-wearing tire on the market. Greater protection against skidding, blow-outs, punctures—greater value. And G-3 costs no more than standard tires.

GOODYEAR "G3"
ALL WEATHER TREAD

THE FAMILY'S SUMMER CEREAL TREAT

QUEBEC CLAIMS SAFEST HIGHWAY

Radical Departure in Lighting System Marks New Era in Driving.

SODIUM VAPOR LAMP

THREE RIVERS, Que., Aug. 23.—Two-and-a-half times ordinary road illumination with less glare and better visibility at low levels, features a striking experiment in highway lighting along a half-mile of roadway eight miles West of this city. Installed by the Shawinigan Water and Power Company, this installation marks Canada's premiere of the Sodium Vapor lamp—first radical departure in more than thirty years of conventional arc and incandescent lamp illumination.

The most important advantage of sodium vapor lamps is their comparatively high efficiency. Sodium lamps have a luminous efficiency of almost 90 lumens per watt, or in other words, give for the same wattage input about two-and-a-half times the light output of the incandescent lamp. This fact, together with the improvement in vision under monochromatic light at low intensities, indicates a very great increase in visual efficiency over the present-day highway lighting systems without an increase in current consumption.

Although this is the first installation of sodium-vapor highway lighting in Canada, installations of this type of lighting have been made by the General Electric Company at Revere, Mass.; Boston-Worcester Turnpike at Newton, Mass.; Hartford-Meriden Road at Wallingford, Conn.; Baltitown Road, Schenectady; New York City, Syracuse, N.Y.; Pittsburgh, Pa.; and Rochester, N.Y.

It is expected that this first Canadian installation at Three Rivers will be inspected by many Central Station and municipal engineers from other cities.

The sodium lamps were supplied by Canadian General Electric Company, Limited, and are rated at 10,000 lumens. They are mounted at a height of 25 feet and have a spacing of 220 feet between units.

Sodium light is monochromatic in character—that is, it glows in but one color, whereas daylight is made up of all colors. Monochramatic light is valuable in highway lighting, being especially useful in revealing the details of objects at low levels of illumination. Actually seeing is made easier because of the absence of glare and also due to the fact that the monochromatic light of sodium falls in a region near the maximum sensitivity of the eye.

The lamp itself is a gaseous discharge device, mounted inside a vacuum flask to conserve heat and maintain the sodium at a temperature of about 480 degrees. It is sixteen inches long with a maximum diameter of three inches, and fits closely inside the vacuum flask, which acts as a globe. The arc current is carried through the lamp by the gas itself instead of by a filament. The novel and unusual luminaire consist of both parabolic and plane reflecting surfaces. They are made of aluminum finished by an electro-chemical process that results in durable surfaces of over 80 per cent co-efficient of reflection. Another departure from conventional lighting practice is the horizontal position in which the lamp and flask are supported.

Toronto Sportsman And Distillery Head Received Kidnap Threat

Harry C. Hatch, president of Consolidated Distilleries and noted Toronto race-horse owner, has received a note threatening him with kidnapping. Although the threat, delivered by mail, was not taken seriously by Mr. Hatch who believes is to be the work of a hoaxer, it has been turned over to police for investigation. It was received since the abduction. It was received since the abduction of John S. Labatt, head of Labatt Breweries, London, Ont. Mr. Hatch, prominent sportsman and business head, is shown at (LEFT). (RIGHT), his Toronto, Ont. home.

After studying 3000 candidates for the British Royal Air Force a medical officer states that overweight is better than underweight because heavier men can stand prolonged physical and mental stress and are less liable to disease than slim ones.

KNEW LAUGHTER BORDERED TEARS

Marie Dressler Understood Her People, Says U. S. Paper.

BALTIMORE, Md., Aug. 23 (CP).—Marie Dressler understood the technique of laughter and she knew enough about its philosophy to understand that those who laugh and those who cry are sometimes very close together, says the Baltimore Sun. "Whether she was a great artist or merely a great mistress of hokum is for the pundits to decide," the paper proceeds. "It was enough for her numerous audiences that she could entertain and amuse. That brought out the crowds and that gave the crowds something by way of relaxation and refreshment to carry home again.

"Whatever the verdict about her art, there was something highly admirable about Marie Dressler's spirit. Few women would have kept up their courage through the 14 long years in which she found herself cut off from the stage. The disappointments of that dark period would have wrecked the lives of most women and of most men. Perhaps it was her knowledge of the comic spirit that enabled Marie Dressler to come through. Perhaps it was sheer determination."

WELDING ROMANCE OF IRISH LEADER

Frank Aiken, Free State Minister of Defence, to be Married Next Month.

DUBLIN, Aug. 23 (CP).—Frank Aiken, the only bachelor member of de Valera's Cabinet, is to have a romantic wedding in September. His bride will be Miss Maud Davin, a young Dublin music tutor, whom he met during the Irish Civil War when he was a fugitive from the Army of which he is now political head as Minister for Defence. He is only 35 years of age.

Officers of the army who pursued him in the mountains of County Louth will be on the Guard of Honor at the ceremony.

Aiken was Commander-in-Chief of Anti-Treaty Forces during the Civil War and played a conspicuous part in the guerilla warfare prior to the signing of the Treaty. He managed to elude capture during the civil war and later on took the Oath of Allegiance and entered the Dail with Mr. de Valera. On the election of the Fianna Fail Government he was made head of the army and achieved great popularity with the officers and men as he set himself to remove their grievances. He is extreme to the point of fanaticism in the support of the Irish language and Irish industries.

Mr. Aiken's hobby is archery. He has recently adopted gliding as a second hobby and helped non-commissioned officers of the Free State Air Force to build practice gliders.

SITTING ON ICE LATEST CONTEST

One Girl Stands Test About Five Hours and is Crowned Queen.

NEW YORK, Aug. 23 (CP).—This city's latest idea for a marathon is an ice-cake sitting competition for young women in bathing suits. The first one was held recently in an all-night cafe and proved a moderate success.

Six young women were chosen from the score or so of timid applicants who answered an advertisement for girls. The winner was to get a loving cup and a $10 bill, the losers cash prizes.

Sharply at midnight the half dozen girls marched out in their bathing suits. The band played. They sat down on the ice. Each had under three blocks of ice piled one on top of the other and standing about four feet high.

After the first 10 minutes a reporter walked up to them and asked how they felt. "Fine," said one. "Swell," said another.

After an hour and 10 minutes passed two of the girls got off the ice voluntarily. They said they were cold. Five minutes later a customer offered another $10 if she would get off the ice as a personal favor to him, and she accepted with lacrity. That left two competing for the trophy. At 4:46 a.m. one more abandoned her perch, leaving Barbara Searle undisputed queen of the ice-cakes.

Peru has started the manufacture of menthol-ated shaving cream.

Here are the "cool" cereals for warm weather. Crisp, crunchy Puffed grains that just melt in your mouth. Served with fresh fruit and milk or cream there's nothing so delicious or so refreshing.

Get a package today from your grocer and give yourself and your family a summer cereal treat.

LOBLAW Balance Blended TEA

DIRECT FROM THE PLANTATION TO YOUR CUP

RED LABEL

On Special

½-lb. Package Black or Mixed 31¢

1-lb. Package BLACK 61¢

SPECIALS ON SALE WEEK OF Aug. 23 to 29

Rose Brand SWEET Gherkins 19-oz. Jar 29¢

SPECIAL SWIFT'S Silverleaf Pure Lard 2 1-lb. Cartons 21¢

SPECIAL MONARCH PASTRY FLOUR 7-lb. Bag 25¢ 24-lb. Bag 77¢

FRY'S Unsweetened BAKING Chocolate ½-lb. Pkg. 14¢

SPECIAL COMFORT SOAP 3 Bars 10¢

Aylmer Brand INFANT'S STRAINED FOODS 2 for 21¢

SPECIAL AYLMER CHILI SAUCE 12-oz. Bottle 12¢

Club House OLIVES Pimento Mam. 4½-oz. Bot. 14¢

SPECIAL LUX FLAKES Large Package 19¢

A HIGH-CLASS COFFEE at a POPULAR PRICE LOBLAWS

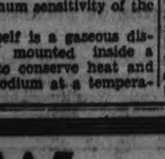

PRIDE of ARABIA COFFEE ½-lb. Vacuum Sealed Tin 22¢

RED RIVER CEREAL Nature's Food for Young and Old Pkg. 19¢

SPECIAL King Oscar Sardines Tin 12¢

LIBBY'S Gentle Press TOMATO JUICE 2 10½-oz. Tins 13¢

Visit the LOBLAW BOOTHS at The Canadian National Exhibition for a Refreshing Cup of PRIDE OF ARABIA COFFEE or RED LABEL TEA

LOBLAWS Simplified Recipes No 7 Tested and Approved by Canadian Foods Bld. STAFF DIETITIAN.

BLUEBERRY MUFFINS

Sift two cups flour, 4 teaspoons baking powder, ½ teaspoon salt and four tablespoons sugar twice. Always sift flour before measuring.

Beat 1 egg well and mix 1 cup of milk with it. Combine the liquid ingredients and dry ingredients, mixing as quickly as possible.

Add 2 tablespoons melted butter and, lastly, fold in 1 cup of blueberries.

Drop by spoonfuls in buttered muffin pans and bake 25 minutes in a hot oven, 400 degrees F.

QUAKER PUFFED RICE 2 Pkgs. 29c

QUAKER PUFFED WHEAT Pkg. 11c

WE GIVE DOLLAR DAY DRAW TICKETS

AGED 60, ELOPED WITH 90-YEAR-OLD

This Course of True Love Led to Breach of Promise Suit.

BELGRADE, Serbia, Aug. 23 (CP).—Mehmed Meskovich, a 90-year-old Moslem widower of Derventa in Bosnia sought the hand of 60-year-old Meira Spoich, but her family's objection to the old man forced them to decide to elope, states a "Herald" Sarajevo correspondent.

Mehmed came to fetch Meira in an ox-cart to her home in the village of Begluka, and the two stole away unobserved. But the lovers' happiness was shortlived. Three days later Meira returned home alone, and the next day went to Derventa to consult a lawyer. The latter advised her to bring suit against old Mehmed for breach of promise, after she revealed that in three days he had tired of her and driven her away.

COTTAGE SET UP IN FAR COUNTRY

Capt. Cook's Yorkshire Hose Packed in Boxes, Arrives in Australia.

MELBOURNE, Australia, Aug. 23.—(CP).—Packed in 253 boxes and transported by 35 lorries, Captain Cook's cottage was taken through the streets of Melbourne on its arrival by the steamer to the Fitzroy Gardens, where it is to be re-erected in connection with the centenary celebrations.

Everything about the Yorkshire cottage has been preserved with amazing thoroughfares, even to the creak on the staircase, as one wit remarked. Stones for the walls, flagstones for the floor, joists, rafters and beams have all been marked and numbered.

A bag has been forwarded containing the original mortar which held brick and stone together, also a bag of nails which will not be much use for hammering in, but interesting as showing the type used.

The ivy alone will not be replaced in its original state. The quarantine authorities demand that it be fumigated, as a potential bearer of diseases. In exchange for the cottage, Cook's birthplace, Great Ayton, Yorks., is to possess a stone of obelisk modelled on the monument commemorating his discovery at Cape Everard.

See Fresh Impetus For Finger-Prints

CHICAGO, Aug. 23 (CP).—Finger-printing experts were happy to find that the best efforts of John Dillinger failed to confuse their records or complicate his identification. His hands, which he had treated with acid to burn away the tell-tale lines, still carried the markings known to every police station in the land.

The triumph of this system of identification over the ingenuity of the most elusive outlaw in the country has given a fresh impetus to the move for civilian fingerprinting as the best method of positive identification.

Michigan already insists on fingerprints from all persons owning firearms. Los Angeles demands this record of all taxi drivers, junk dealers and persons carrying pistols or special police badges. In near-by Beverley Hills even deliverymen and canvassers must be fingerprinted.

Legislation is now being sponsored in Ohio toward general civilian fingerprinting.

Nikolaus L. Zinzendorf was the founder of the reorganized Moravian church or United Brethren.

The haemodynometer is an instrument for determining the pressure of the blood in the arteries and veins of the living body.

Where East meets West!

The peoples of near lands and far lands foregather in friendly rivalry . . . in commerce and in sport, in the arts, the sciences, music and industry . . . at the Canadian National Exhibition.

Merchants are attracted from the bazaars and market places of distant Calcutta . . . from the potteries of Stoke-on-Trent . . . from the plantations of Ceylon and Sierra Leone. In an atmosphere of carnival gaiety and romance the enterprising strangers from abroad transact business and join their Canadian brethren in whole-hearted appreciation of the world's largest annual Exhibition.

From over the seven seas, from the Antipodes and the United States come athletes who strive mightily with Canada's best for world championships on land and water.

East meets west on common ground at the "Show Window of the Nations" where Toronto once again becomes "a place of meeting". This is the big year at your Exhibition.

COLONEL W. H. BRADEN President — H. J. ROPER General Manager

1834 · TORONTO · CENTENARY · YEAR · 1934

CANADIAN NATIONAL EXHIBITION TORONTO AUG. 24 TO SEPT. 8

HALLS

SUPER DOLLAR DAYS

HALLS

Planned To Help You Prepare For a New Season

And these two big shopping days, Friday and Saturday, like all our other special events, offer you the best possible values for your money. Can you overlook such an opportunity to SAVE? Plan on joining the crowds of thrifty shoppers at HALL'S for these money-saving offerings.

Keep in Mind: Dollar Day at Hall's and the Exhibition

CORSELETTES

CORSETS GIRDLES $1

A sensational value in well-made foundation garments for slight and average figures. Good quality materials; lightly boned, giving the necessary support. Good range of sizes in each.

HANDBAGS FOR FALL $1

A splendid assortment of quality handbags in darker shades for Fall. A number of styles; each handsomely lined and fitted. Choose your new purse from this special.

TUB COTTON FROCKS $1

Remarkable value in smartly-styled Frocks for general home wear. A selection in fine allover patterned voiles, and a variety of neatly-trimmed prints in various colorings and trims. Mostly short sleeve and sleeveless. Sizes in the group 14 to 44.

KID GLOVES

CLEARING LOT

Broken size and color ranges account for the exceptionally low price. Fulion and domed styles, in travellers' samples and special purchases. Mostly black, a few light shades. $1

Large Size Turkish Towels

JACQUARD OR FANCY RAINBOW STRIPES

Stock up on this superior value in thick, absorbent towels at this low price. A selection of white with pink, gold, blue or green borders, or effective pastel rainbow stripes. Specially priced for Dollar Days..... 2 for $1

Mrs. Emma J. Brown, 191 Dublin St.

52 x 68 Fringed Cloths ONLY 2.00

Here's real value in a practical size cloth. Choice of blue or maize with handsome color combination stripes and fringe trim. Colors guaranteed tubfast.

Linen Damask Tablecloths AT 2.00

An all-linen tablecloth with smooth, even finish. Choice of floral and leaf patterns. Useful size, about 70 x 70 ins. Be early for this feature!

Rayon Brocade Bedspreads SPECIAL 3.00

Another example of Hall's better values. Richly patterned spreads, lustrous finish. Size 80 x 100 inches in a notable list of bedroom shades. Scalloped finish. Regular 3.98 value.

SHEETS

Ready for Use—Large Size

Hall's regular good value in firmly woven, fully bleached cotton sheets. Finished with neat hems. Now is the time to stock up on quality sheets at savings you will appreciate later on. Note the size, the low price and be here early for one or more pairs. Each..... $1

Pillow Cases 3 for 1.00

Ideal for everyday use. Fully bleached white cotton, hemmed and hemstitched. 40 and 42-inch sizes. Dollar Day super value. Shop early!

Embroidered Cases, 1.00 Pr.

Tailored hemstitched finish on quality pillow cases with neat embroidered patterns. Suitable for home use or gifts. Regular value 1.49.

Glass Towels 10 for 1.00

20 x 30-inch towels in blue or red checked patterns. Hemmed. A durable low-priced towel for thrifty shoppers.

Glove Value, 4 pr. $1

Final clearance of summer weight Fabric Gloves. White and light shades. Sizes in lot to 8.

Fine Gloves, 3 pr. $1

Another exceptional group. All fresh stock drastically reduced. Choice of styles in quality fabrics.

Summer Gloves, 2 pr. $1

Better quality summer Silk and Fabric Gloves. Tailored and decorated cuff styles. Sizes in lot, 6 to 8. Be early!

Bridge Covers, 2 for $1

More savings on heavy Rubber Table Covers, with bridge score in corner. Red, blue or green. Specially reduced!

Alarm Clock, only $1

Here's a real value in nickel-cased Clocks with clear bell alarm. Good timekeepers. Limited quantity!

Men's Underwear, 2 for $1

A value you will have to see to appreciate. Balbriggan Shirts and Drawers in a good range of sizes. Extra Special!

Men's Shirts $1

The best "Dollar" Shirt value in town. Separate or attached collar, plain shades of stripes. Sizes 14 to 17.

Pullover Sweaters $1

Real value in Men's All-wool, sleeveless Sport Sweaters. White or colors. Sizes 36 to 42. Shop early!

Fancy Ties, 4 for $1

Get a good selection from this group of light and dark colored Summer Ties. Well made, good looking ties!

Sheeting, 2½ yards $1

Your choice of fully-bleached White or Grey Sheeting. Firm, durable quality at a low sale price. 72 inches wide.

Pillow Cotton, 4 yards $1

Make your own cases, and pocket the savings. 40 and 42-inch Cotton, durable and lasting. Fully bleached.

Awning Duck, 3 yards $1

Choice of color combination stripes in duck, suitable for porches, windows, chairs, etc. Durable quality.

Flannelette, 8 yards $1

White or striped Flannelettes, in suitable weight for interlinings, sleeping garments, etc. A real buy!

Flannelette, 6 yards $1

Heavier quality in snowy white or fancy striped patterns. Ideal for men's and boys' pyjamas. 36 inches wide.

Towelling, 10 yards $1

Your chance to buy many yards of this 16-inch Linen Towelling at worthwhile savings. Choice of colored stripe borders.

Tea Towels, 5 for $1

All Linen Towels, bordered all round with hand border of red, blue, gold or green. Good, useful size.

LUSTROUS BLACK SATINS

CANTON OR DUCHESS, YARD 1.00

A lovely material that will fashion many smart daytime or evening frocks for Fall. Weighty quality that drapes beautifully. Rich, good looking and serviceable. Special Dollar Day value!

NEW WOOLLEN MATERIALS $1

Just received our new stock and have marked them close to give you an outstanding value. Fancy all-wool suitings and coatings in tweedy mixtures, plains and shadow stripe effects. All 54" inches wide. Seasonable shades!

Fancy Rayons 4 YDS. 1.00

A real bargain! Fancy materials for home and street frocks, blouses and jackets. A number of pleasing colors and designs. 36" wide.

Fuji Silk 3 YDS. 1.00

You'll want many yards of this lustrous, silky material at this price. Dainty colorings for lingerie, curtains, linings, etc.

Lingerie Values

SILK KNIT PANTIES and BLOOMERS

2 for 1.00

Two famous makes, Woods and Gordon, make up this super special in tailored undies. Included are a few angelskin panties, lace trimmed gowns and kiddies' gowns. Be early for your choice. Broken size ranges.

ANGELSKIN SLIPS $1

Always a good value at this price! Bias cut through bust, trimmed with lace at top and hem. A neat fitting, easily laundered Slip for everyday wear. White and pink, in small, medium and large sizes. Each .....

SPECIAL

ODD LINES LINGERIE

VALUES TO 2.95

Hardly seems possible, but here it is! A clearing lot of Lace Trim CREPE GOWNS, Peach and Pink CREPE SLIPS and a few White SATIN SLIPS. Not a complete range of sizes, so be early if you want to share a sensational value. Your choice $1

The More You Buy—The More You Save

Drapery Chintz, 2 yards $1

Artistic patterns in bright and subdued colorings. 36 and 48-inch widths that are adaptable to draperies, slip covers, cushions and light upholstering. Light and dark backgrounds.

Curtain Materials, 4 yards $1

A low price on such quality Chintz, Net and Marquisette, Colorful Chintzes, neatly patterned Net and Marquisette. All 36 ins. wide. Your chance to save on new curtains.

Lovely Drapery, yard $1

A most colorful range of fancy Damask, Repps and Celanese Drapery Taffeta. Rich patterns for downstairs rooms, and more delicate shades for bedrooms. 50 ins. wide. Values to 1.98 yard.

4' 6 x 7 Grass Rugs $1

More savings on closely-woven Rugs for the porch, verandah or sunroom. Choice of modern and conventional patterns in green, brown and blue. Bound edges.

Curtainings

Fancy Nets, 2 yards $1

Choice of allover and spaced patterns in better quality Filet and Tuscan effects, 36 to 45 inches wide. Cream, ecru and white. Lace or tailored finish. Special price for Dollar Days.

Cream Madras, 5 yards $1

A good wearing curtain material that may be used in any room. Several outstanding patterns to choose from. 36 inches wide, tailored edges. See this at this special price.

New Marquisettes, 3 yards $1

Special selling of floral patterned and colored dot Marquisette for bedroom and kitchen curtains. Exceptional quality at a low sale price for Dollar Days.

Wash Materials, 4 yards $1

A special lot of materials worth up to 45c. Linenes, Checked Ginghams, Voiles, Figured Dimities, Figured Broadcloths and others. All colors tubfast. 36 ins. wide. Real savings!

Honeycomb Towels, 5 for $1

Serviceable Kitchen Towels, made in England. White with large checked patterns in blue, red, gold, etc. Extra large size.

Linen Napkins, 5 for $1

All Linen Serviettes, practical for everyday use. Size 19½ x 19! inches. Hemmed ready for use. Several attractive floral and conventional patterns..

4 Only, Bed Springs $3

Just think of the savings offered on these Steel Springs. There's only four of them 4 feet and 4 feet 6 inches. Share the savings by shopping early.

Clearance of TABLE LAMPS 5.00

A selection of very attractive Pottery Table Lamps in various sizes, colors and designs. Each fitted with handsomely decorated parchment paper shade to match. Regular values to 5.95. Be on hand early for one of these.

FELT MATTRESSES Specially Low Prices 8.00

A comfortable, well-constructed Mattress that will give excellent service. Layer of clean white, felt, covered with quality art ticking. One size only, 4' 6", and there are only four at this price. Don't miss the savings.

6 Walnut Finished STEEL BEDS 4.00

There can only be four lucky shoppers on this item, so plan to be here early! 4' 6" size only. Walnut finish with attractive panelled ends..

Crepe and Georgette, 4 Yds $1

There'll be a rush for this feature! Sheer evenly woven georgettes in many lovely shades and a selection of quality crepes drastically reduced to clear. Be early, the quantity is limited.

Novelty Crepe, Roshanara $1

One of the newest materials for Fall. Heavy, good looking material with small neat self pattern. 38 inches wide. Choice of Navy, Black, Brown and New Blue. Don't fail to see this!

Felt Base Floor Covering

FELT BASE FLOOR COVERING

New patterns in this popular, splendid wearing floor covering. Now you can renew your flooring at worthwhile savings. BUT make your purchase early. 2 yards wide. Special at 3 sq. yds. $1

Special Inlaid Linoleum

AT GREAT DOLLAR DAY SAVINGS. .. .... SQ. YD. $1

Floor covering with a reputation for quality, durability and appearance, offered at a very interesting price. Choice of blocked and conventional patterns, suitable for kitchens, halls, bedrooms, bathrooms, etc. Be thrifty! Buy Now!

Dollar Day Feature Silk-To-Top Chiffon Hose

Here's value for you! Real silk hose in all the most desirable shades being offered at real savings. "Substandards" of a popular 1.00 range. Anticipate your needs, shop early. Sizes 8½ to 10½. NO PHONE OR C.O.D. ORDERS..... 2 for $1

SMART FALL DRESSES $5

Individually styled printed and plain crepes. Women's and misses' sizes. Smart trims, unusual style details and perfect finish makes them a truly economy value at the low Dollar Day sale price. Each .....

Golf Socks, 4 pair $1

Splendid Socks for the boys to wear back to school. Sturdy cotton mixture, fancy cuffs. Sizes to 10.

Lisle Hosiery, 4 pair $1

The ideal Hose for home wear. Neat fitting, comfortable and inexpensive at this price. Sizes 8½ to 10½.

Ankle Socks, 5 pair $1

The kiddies will need many pairs of these for school wear. Ankle and ½ length styles in plain and stripes. Extra special!

DOLLAR DAY SPECIAL

LINEN CLOTHS $1

Thrifty housewives with an eye for value will be down early for one or more of these. Odd lines of oyster and damask cloths, mostly with effective colored borders. Sizes 52 x 66, 64 x 64, 52 x 52. Values to 1.89.

Bath Salts, 4 for $1

Large size bottles of variegated color Bath Salts, with very pleasant aroma. Specially priced for Dollar Days. Share the savings!

RICHARD HALL LIMITED

Framed Pictures, 2 for $1

Handsomely finished scenes, studies and landscapes are included in this special. Gilt or Japanned finish frames. Various sizes. Extra Value!

TRIBUTE PAID CAVAN RESIDENT

Mrs. Emmeline Thorne Receives Honor on Her Eighty-third Birthday.

RELATIVES ATTEND.

(Examiner Correspondence)

MILLBROOK, Aug. 22.—A very pleasant surprise was prepared for Mrs. Emmeline Thorne, daughter of a pioneer family of Cavan township, when upwards of seventy five relations gathered at her homestead, south of the village, on Sunday afternoon, in honor of her eighty third birthday.

Mrs. Thorne, whose husband, George Thorne, died ten years ago at the advanced age of ninety two years, has been a life long resident of the township and is the mother of twelve children, all living; Mrs. Arthur Heeryt of Garden Hill; Mrs. Amos Strong, Carmel; Mrs. John Lunn, Millbrook; John H. and William, of Rosboro; Joseph, Arthur and Austin, on the homestead; George A., of Peterborough; Reginald T., of Cleveland, Ohio; Fred, of Kingston and Robert, of North Bay.

All the children were at home for the happy gathering with the exception of the four last named and the guest of honor was grandmother, mother, aunt or great aunt to all who made up the surprise party. The time passed happily with conversation and intercourse until the tea hour, when the ten oldest guests were seated at an attractively arranged table in the large dining-room, with Mrs. Thorne in the central chair, the handsome three tier birthday cake with its quota of candles centering the table. The service was entirely of silver, and near the chair of the 'birthday lady' were laid the lovely flowers, boxes of bon bons and other gifts she had received. A buffet supper was served the remainder of the large party.

When the meal was ended all gathered in the big room and Mr. George T. Thorne, of Port Hope, a nephew, spoke briefly, as did also Mr. Chas. Thorndyke, of Millbrook, another nephew, each congratulating Mrs. Thorne on attaining so advanced an age, mentioning particularly the manner in which she had fulfilled the duties of motherhood toward a large family and the happy visits they had enjoyed in her home from boyhood days onward. The eldest daughter, Mrs. Arthur Henry, then asked her mother to accept a day couch, handsomely upholstered, from all her children, with the urgent request that it be brought into daily use. Mrs. Thorne was much affected and expressed her gratitude in brief but feeling terms and among those who spoke briefly were H. A. Fallis, Edward Thorndyke, Kenneth Thorne, H. Henry, J. Elgar and others. The pleasant occasion was brought to a close with all joining hands and singing, "Blest Be The Tie That Binds".

Those from Millbrook attending the birthday party were: Mr. and Mrs. Charles Thorndyke and family; Mr. and Mrs. H. A. Fallis and son, Aubrey; Mr. and Mrs. Edgar Fallis and family; Mrs. G. McCorry, a niece; Mrs. A. Orr; Mr. and Mrs. George Thorne and family; Mr. Tom Thorne; Miss Martha and Mr. Will Lunn; Mr. and Mrs. Percy Elgar and family; Mrs. Edward and Miss Adeline Thorndyke; Mr. and Mrs. Amos Strong and sons; Mr. and Mrs. Howard Henry and family; Mr. and Mrs. John Lunn and family; Messrs. Arthur and Earl Henry, all of Millbrook and its immediate vicinity. From outside points were: Mr. and Mrs. Wilbert Thorne and Miss Mabel Thorne, of Omemee; Mr. and Mrs. Kenneth Thorne, Rosboro; Mr. Robert Thorne, of Rosboro; Mr. and Mrs. George Thorne, of Port Hope and Miss Mary Sharpe of Mt. Pleasant.

Accounts Approved By Cavan Council

MILLBROOK, Aug. 23. (Examiner Correspondence). — Cavan Council met in regular session on Wednesday at 10.30 a.m., all members present and Reeve G. H. Hootan in the chair.

The minutes of the last meeting were read by the clerk and adoption was deferred pending adjustment of an account. No communications.

Ball-Shield: That the Reeve be authorized to sign cheques for the following accounts: S. Kennedy, P.S. Road 3, $10.30; W. H. Fair, P.S. Road 11, $8.60; D. H. Smith, P.S. Road 11, $4.70; J. H. Hall, tile account, $162.64; J. Kempt, gravel account, Road 13, $30; Ray Finlay, P.S. Road 6, $12.20; Millbrook Telephone Co., account, $3.80; R. W. Lough, account, nails, $1.89; Pedlar People, account, pipe, $66.02; Pilot Insurance Co., premium, tractor, $12.80; D. Olan, P.S., Road 2, $9.60; L. H. Gibson, P.S., various, $27.50; T. H. Aiken, valuating sheep, $2; H. Lowes, P.S., Road 14, $10; Council pay $18, committee work, Reeve $2, $17; J. N. McGill, clerk, $31.50.

Ball-McCamus: That Council adjourn to meet August 29 at 1.30 p.m.

Omemee

Miss Patricia Harris and Master Steven Harris, were visitors to Peterborough on Tuesday.

The Misses E. and L. Currie and Miss O. Bell were visitors to Peterborough on Tuesday.

Miss M. Rea, motored to Belleville on Tuesday.

Miss Helen Mackey was a visitor to Peterborough on Tuesday.

Mr. R. Overholt of Toronto is spending his vacation with his parents Mr. and Mrs. George Overholt.

Mrs. Reid of Vancouver, is visiting relatives in the village.

Mrs. Belding of Toronto is visiting her sister, Mrs. R. Cornwell.

Mr. Stanley Horne of Hastings, was in the village on Tuesday.

Mr. Webster of Lindsay visited his sister, Mrs. S. Grandy, last week.

Mrs. McCrea of Vanleek Hill is visiting her daughter, Mrs. T. Handry.

Dr. N. Smith of Stouffville, is visiting his uncle, Mr. W. G. Stephenson.

The Peterborough Examiner

PETERBOROUGH, ONTARIO, CANADA, THURSDAY, AUGUST 23, 1934

Warehouse Scale for Sale

Nearly new Fairbanks Standard Warehouse Scale, 1,500 lbs. capacity. Platform 42" x 32". THE PETER HAMILTON CO., LIMITED.

23-28-6678

Consult
CRICHTON
OPTOMETRIST
ABOUT YOUR EYES
129 Charlotte St. - Phone 24753

TTS-tf-6710

$—Dollar Days—$ At the Tea Shop

FREE—FREE
1 lb. Fresh Roasted Hot Salted Peanuts Free with Every Dollar Purchase.

Broken Pekoe Tea, Black
Regular 45c lb.
$ Day Special, 29c lb.

Pure Coffee, Fresh Roasted
Regular 35c lb.
$ Day Special, 25c lb.

Green Japan Tea
Regular 35c lb.
$ Day Special, 3 lbs. 90c

Double Coupons—Double Lucky Numbers and Estimate Blanks.

DUTTON'S TEA, COFFEE AND NUT STORE
406½ George St.

LOCALS

MADAM NEVADA
Palmist, medium. Montgomery House, Thursday, Friday and Saturday. 2d-45-6671

HEATING, TINSMITHING, PLUMBING.
Have W. E. Turner, 195 Simcoe Street. Phone 591
REPAIR YOUR HEATING SYSTEM
Agents for Hecla Furnaces
t.t.s.—tf

WOOD
Good dry body mixed wood choice heavy dry hemlock slabs; also dry mixed slabs for sale, cut as required. 'Phone 96. McCarthy & Johnston. Mon.Thur t.t.s

CORN ROAST AND CONCERT.
Riverside Ball Park, Friday, August 24. Auspices Mark St. United Church. Admission 25c, children 2 for 25c.
3d-21-23-24-6667.

PRIZE DRAWING
In connection with the Immaculate Conception Summer Fair will take place at a Card Party to be held in basement of the church on Friday, August 24, at 8.30 p.m.
1d,45,6692

5 DAYS 5
1 lb. salted peanuts free with every dollar purchase. Broken Pekoe Tea, 30c. Dutton's Tea Shop, 406½ George street. 1d,45,4557

DANCE
Legion Hall, Saturday, August 25. A real place for a good time. Excellent dance floor. George Furphy and His Band. Admission, 25 cents.
1d.45,6703

PRIVATE SALE
Household furniture, chairs, beds, springs, mattresses, dressers, carpets, ice refrigerator, etc. Thursday and Friday, August 23 and 24. 569 Weller street. 2d45,6702

MAIN STREET TOPICS

Jabs and Jottings as Picked Up by an Examiner Reporter

GOLDEN PHEASANT
The Golden Pheasant that is such a drawing card at Bert Wainman's novelty bird showing at the Exhibition, has its counterpoint in paint. A very fine water-color sketch is on view at Mr. Wainman's section, painted by Miss Mamie McCarthy, and showing the bird in all the glory of his beautiful plumage.

He has a massive golden crest, orange and blue-black shawl, a deep crimson neck and body, brown and blue wings, golden rump, green saddle, brown and black tail with crimson feather on either side. The Golden Pheasant is considered to be one of the most beautiful of the brightly-colored birds in captivity.

CLUB TO DINE AT "EX."
The Kiwanis Club members will hold their annual dinner with the Fair Board at St. James' Dining Tent on the grounds to-morrow noon, it is announced. Art Moffat, who is in charge of the big horseshoe pitching tourney being run in connection with the Fair, is to be responsible for a guest speaker.

FOUR IN A COUPE.
Driving with four in a coupe can be a costly experiment, if the traffic officer "cops" you.

Clifford Vincent learned that lesson when Magistrate O. A. Langley, K.C., ordered him to pay a fine of $10 and $3.75 costs and suspended his license for one day, after he had pleaded guilty to such a charge this morning.

Dr. Hopper Secretary Of Marketing Board

OTTAWA, Aug. 23. (CP)—Dr. W. C. Hopper of Washington, D.C., a Canadian who has had a distinguished career in agricultural economics, has been appointed secretary of the newly-created Dominion Marketing Board, it was announced here to-day by Hon. Robert Weir, Minister of Agriculture. He will take over his duties shortly.

Born at Chelsea, Que., Dr. Hopper was educated in Ottawa and the Ontario Agricultural College, Guelph, Ont. For some years he was chief assistant with the Field Husbandry Division of the Dominion Experimental Farm, Ottawa. Later he attended Cornell University, Ithaca, N.Y., and was graduated with the degree of Doctor of Philosophy.

Dr. Hopper joined the staff of Cornell University, engaged as a marketing specialist on research and extension work. A few months ago he went to Washington as a member of the Roosevelt brain trust, being senior agricultural economist in the Bureau of Agricultural Economics.

The Dominion Marketing Board, the first of its kind in Canada, was created at the last session of Parliament. It will administer the Marketing Act, under which producers may organize to produce orderly marketing of their own products.

Juno and Hera are the Roman and Greek names of the queen of heaven and wife of the supreme divinity.

CLAIM GHOST SOARED FENCE

Railing Nearly 6 Feet High Waterdown Youths State, Telling of Chase.

HAS PECULIAR LOPE.

WATERDOWN, Ont., Aug. 23 (CP)—A weird touch was added to the Waterdown ghost mystery today when two young men informed police of an adventure which occurred outside the village last evening. They saw the ghost, and swear to the fact that it travelled at unbelievable speed and actually "took off" and soared over a fence nearly six feet in height.

The lads were walking along the Waterdown railway track about a half mile above the village when they saw a towering figure standing between the rails. It seemed to be garbed in a light grey cloak, with some sort of covering on its head, concealing the face. At the same moment, the ghost sighted the youths, and started to speed away.

The young men, who are good runners, took after it at full speed, but it travelled in peculiar loping bound which left them behind as though they were standing still. Suddenly it stopped and reversed its direction and speeded toward them. The young men were not daunted, but ran to meet it. The ghost stopped again, and then darted away, suddenly leaving the tracks and spreading its arms as though to dive, hurled through the air, clearing a fence as though there was no such thing as gravity.

The young men were insistent in their story that the creature travelled faster than they had ever seen a human being go.

Police yesterday stated that from information they had secured, the ghost had the ability of travelling rapidly on hands and knees.

Peterboro Boy Among R.M.C. Recruit List

OTTAWA, Aug. 23. —(CP)— Announcement of a list of recruits selected for admission to the Royal Military College, Kingston, was made today by the Department of National Defence.

The selections include: Thomas Cragg, Peterborough; T. Jack Arnold, St. Thomas; H. William Ellis, St. Thomas; J. Robert Hamilton, Simcoe; E. Robert Hogarth, Timmins, Ont.; M. Donald Holman, Toronto; G. Arthur Kenyon, Westboro, Ont.; S. Charles Kidd, Ganonoque; R. James Kirkpatrick, London; M. William Landymore, Brantford; Robert MacKenzie, Owen Sound; R. Andrew McNaughton, Ottawa; F. Thomas Rahilly, Sault Ste. Marie, Ont.; N. James Rowland, Kingston; R. George Smith, Dundas, Ont. and E. Robert Trompetone, Guelph.

VALLEY OF DEATH YIELDS RARE BORASAURUS SKULL

NEW YORK, Aug. 23, (CP).—From the Dinosaur "Valley of Death" in Wyoming has been taken the skull of a rare reptile that waded through the swamp 140,000,000 years ago. Announcement of the find came to-day from T. Trubbe Davidson, president of the American Museum of Natural History.

The skull is that of Barosaurus, a huge and little-known Dinosaur of which there is no complete fossil in existence.

With this discovery, reported to the museum by Dr. Barnum Brown leader of an expedition which is penetrating the sensational Dinosaur graveyard in the Big Horn Mountain region of Wyoming, science establishes the corpus delecti of Barosaurus.

Barosaurus was a semi-aquatic reptile, museum officials said. Its chief peculiarity was the extreme elongation of the neck vertebrae. They look like sections of a stove pipe.

The skull Dr. Brown's operatives excavated was comparatively small; it had an insignificant brain case. Like all Dinosaurs, Barosaurus was not very bright.

Grandstand Notes

Henry Cogert and Dick Motto, featured stars of "The Winter Garden Revue" proved to a packed grandstand last night their right to the feature billing and earned the title of headliners of the show in front of the grandstand. Henry Cogert is the Master of Ceremonies for the entire performance and it is to his credit that the show runs so smoothly from beginning to end with no dull moments whatsoever. Just as soon as one act is through, he makes his entrance, 'builds up' the applause and just as soon as the act leaves the platform, he announces the next number, sometimes pulls a joke or two to keep the patrons in good humor, and with a snap all his own he 'brings' on the next act. It is very interesting to watch him as he goes through these manouvers, and proves the vast improvement in show business, his mode is so different from the old-time ringmaster. His is snappy, peppy and entertaining. Cogert and Motto are recording artists of repute; they have appeared on the largest radio stations, have made talkies and have been featured in musical comedy and leading big-time vaudeville circuits. Special praise is due the boys for their hilarious 'take-off' on Mahatma Gandhi. Their wisecracks, showmanship, singing specialties, and witty repartee are surefire and must be seen to be appreciated. This may sound like the interviewer were I press agent for the boys but it is not so. I am not alone in my thoughts. The whole town is talking to-day about these two comedians, who are superior to lots we have heard over the radio. The boys are a show in themselves. Don't miss them! They are featured with The Winter Garden Revue in the big night show in front of the grandstand—I am going to see them again and again. I'll bet they have lots more stuff 'up their sleeves.'—H.R.

Sir Charles Collett, Lord Mayor of London, recently attended in state a special service at Canterbury Cathedral in connection with a cathedral pilgrimage for the unemployed.

HEAVY CHARGE GIVEN YOUTH

Walter Ward Has Close Call From Electrocution While at Work.

GIVEN 300-VOLT CHARGE.

Saved from death by electrocution only by the quick action of a fellow workman, Walter Ward, 19, 143 Rubidge street, was recovering from shock and burns in Nicholls' Hospital to-day. A charge of 300 volts coursed through his body while he was working yesterday in the laboratories of the Canadian General Electric Company.

Ward was at work testing volt meters when the accident occurred. Holding one power lead in one of his hands, he picked up the second lead to apply it to a meter, unaware that the power was on. Alex Rahkonen, a companion on the job nearby, saw his body tense as the heavy charge shot across his chest and acted quickly when Ward slumped back in his chair unconscious. Cutting off the current, he called for aid and artificial respiration was begun immediately, several other employees assisting.

Ward regained consciousness within twenty minutes and Dr. H. M. Yelland ordered his removal to the hospital. Oxygen and other stimulants were applied and he responded quickly. This morning he was reported to have rested easily and to be well on the way to recovery. Burns about the hands were sustained.

The nieces, nephews and other relatives of the late Mathew James Ryan, who died at Victoria, B.C., on July 22, 1934, are requested to communicate with Messrs. Stewart & Stewart, Barristers, Fulford Building, Brockville, Ont.

2d-46-6693

For Those Who Want the Best
General Electric Refrigerators
WATSON'S
'PHONE 968. Open Evenings
Th.-tf.

DOLLAR DAYS
Don't fail to visit the new ELSIE BENNETT GIFT SHOPPE, featuring new and different lines, at prices not to be equalled.

Diamond Rings
In latest style setting..... 12.95

Bracelet Watches
Ladies' or gents', 15-jewel. Up from. 8.95

EXTRA SPECIAL!
Ladies' or Gents' Bracelet Watches, Keven movements..... 5.50

8-Day Striking Mantel Clocks 6.95

See our window for other pieces priced from 50c up.

ELSIE BENNETT GIFT SHOPPE
345 GEORGE ST.
Miss J. A. Batten, 180 Weisely St.

THE EXCHANGE
165 KING ST. PHONE 2958.
Special for the week-end: New shipment of Guitars, Cases, Hohner Accordian, C Melody Saxaphone, will take E flat in trade, beautiful Combination Gas and Coal Stove, all enamel finish, double ovens.
See these before buying: Dining, Bedroom and Chesterfield Suites, Chairs, Floor Lamps, Arm Chairs, Kitchen Chairs, Tables, Floor Covering, Dressers, Chiffrobes, Dressing Tables, Extension Tables, Electric Motors, Lawn Hose, New Empire Cook Stoves; also a few used Stoves, Gas Stoves, Electric Stoves, Electric Radios and a large Barrel Churn, Hand Cement Mixer, and Grindstone.

$ Day Specials Basement Shoe Store
176 CHARLOTTE ST.
Clearing of broken lines. Ladies' Black Pumps, Ties, reg. to $3.65 pair $2.00
Ladies' Pumps and Ties, reg. to $3.95 pair 3.00
Children's and Misses' Pat. Straps at reduced prices.
Boys and Youths' School Boots, moderately priced.

The most Dance Compelling Dansapation in Town at
RYE'S
NIGHTLY.
FRIDAY—MAGNIFICENT BALLOON PRIZE DANCE.

BROCK STREET SUMMER GARDENS
"Where All the District Dances"
Visitors to the Exhibition
Are invited to drop into the Brock Street Summer Gardens when they can have a delightful hour or two after the show dancing to the excellent music of Mose Yokom and his Orchestra.
Admission (Gentlemen Only), 10c; Dancing, 5c.

CHEMONG PAVILION
FREE — WEINER ROAST — FREE
TO-NIGHT
Frank Busseri and His Music
2d-45-6690

DOLLAR DAYS
FRIDAY & SATURDAY
Aug., 24 - 25
DRAW TICKETS GIVEN WITH EACH DOLLAR PURCHASE

Creamery Butter - lb. 20c
Redpath Sugar 10 lbs. 55c

FREE — SPECIAL! Get a large bottle non-oily furniture polish with each one-pound tin famous Old English FLOOR WAX Both for 59c

Tiger Catsup, 14 oz. - - - - 10c
Cooking Onions - - - - 8 lbs. 25c
Aylmer Catsup, 12 oz. - - - 14c
Bananas - - - - - 3 lbs 19c

PALMOLIVE SOAP
SPECIAL 3 for 14¢
PENETRATING OLIVE OIL LATHER CLEANSES THE PORES ... LEAVES SKIN SOFT, SATINY AND FRESH

Fresh Fillet, lb 15c
Peaches, 6 qt. No. 1 ..... 75c

Potatoes, 15 lb. peck 15c

Peanut Butter, jars 10c to 32c
Crushed Pineapple, No. 2 tin 15c
Cocoa .....2 lbs. 25c
Aylmer Corn, 2 tins 23c
Jewel Shortening 2 lbs. 19c
2-in-1 Shoe Polish 10c
British Educator Twin Thin Soda Biscuits, pkg. 10c
New Pack Peas 2 tins 19c

Haboco Stores
"QUALITY WITHOUT EXTRAVAGANCE"

DOLLAR BARGAINS
See Our Windows and Bargain Tables for Real Dollar Day Bargains
WARNE'S
DIAMOND HALL
Phone 880

FOR SALE.
5 piece Bedroom Suite, Walnut Divan, Walnut Sideboard, Desk, 3-piece Chesterfield Suite, 8-tube Victor Radio. Apply 523 Homewood.
3d-23-25-27-6695.

LIBERAL MEETING
The Peterborough County Young Men's Liberal Association will hold an organizational meeting in the Chamber of Commerce, Monday, August 27th, at 8 p.m. All interested are invited. 2d.23,25,6700

25% REDUCTION IN CUSTOM MADE CLOTHES
For the balance of August $40 suits for $32; $45 suits for $36. Also tuxedo suit, size 38, $20. Tweed suit, slightly used, size 42, $15. 'Phone 1775.—Chas. Schooley & Co., Kresge Bldge. 1d,45,4587

AUCTION SALE
By authority of trustees of Loon Lake Lumber Co., I will sell on Saturday, Sept. 1, at 1 p.m., in Montgomery Hotel yards, 1 Ford truck; 1 International truck; 1 extra fine black team horses, weight 3200 lbs. and young; 1 aged team; 3 milk cows; 4 calves; 2 lambs; 3 brood sows; 6 pigs; spring tooth harrows; 2 set heavy harness, etc. —W. J. Hancock, auctioneer.
3d,24,27,29,6696

HATS 50c
Women's Crepes, Felts and Straws. Reg'ar $2.95
BLACK'S
George and King
DRAW TICKETS

Note these low Prices
Guaranteed
DUNLOP
Cable Cord Tires
4.80 to 9.35
DISTRIBUTORS:
JOHNSTON'S
Tire, Battery and Radio Service
COMPLETE VULCANIZING AND GENERAL GARAGE SERVICE
George and McDonnel Streets
OPEN EVENINGS PHONE 2123
DEALERS DUNLOP TIRES:
Ashmore Service Stn.—George and Romaine
Foley & Wilson—McDonnel and Reid
Peel's Garage—Park St. at Perry
Baker's Garage—Lakefield
T. H. Ashby—Rubidge St.
Webb's Garage, Norwood.
Hamblin's Tire Shop, Norwood.

S & A Shoe Store
330 George Street
Dollar Day Bargains

WOMEN'S WHITE SHOES — 45 pairs to clean up. Values to 2.49. Dollar Day 1.00
CAMP AND SPORT SHOES — For boys and girls. Values to 1.75. Dollar Day 1.00
MISSES' & GIRL'S PATENT LEATHER SLIPPERS — Sizes 8, 10½, 11 to 2. Dollar Day 1.00

S. & A. SELLS FOR LESS

MEN'S BLACK BLUCHER OXFORDS — With rubber or clatter plate heels. Very Special 1.98
WOMEN'S NEW FALL SHOES — Ties, pumps and gores. Many new styles. Very Special. 1.98
BOYS' BLACK BOOTS OR OXFORDS — School wear. Very special. 1.79 and 1.98

GET YOUR LUCKY PRIZE TICKETS HERE

"It's Confidence That Does It" Established 1899.
DOLLAR DAY FOOD VALUES
TWIN $ DAYS always means big savings at Porter S. White Co. Drawing tickets are given with each $1 purchase and payments on account, also coupons given with each 25c purchase on the beautiful Dinner Set.
FREE DELIVERY TO ALL PARTS OF THE CITY

Special! TOMATOES—Choice, 11 qt.. 29c
Golden Sunshine CORN ..... doz. 20c
Crossed Fish SARDINES ..... 2 tins 25c
20 Quart Basket CANTELOUPES 63c
JAM— Raspberry and Strawberry, 32 oz. 28c; Peach .....32 oz. 25c

NEW HONEY
Clover, 2½ lb. tin 38c
Clover, 5 lb. tin ..65c
Veal Chops, lb. ..15c

Spring Chickens. Black Giants. Very Choice
BONELESS FILLETS OF VEAL ROLLS—lb. 19c
LEGS OF SPRING LAMB— lb. 25c
—Government Inspected Beef—
PRIME RIBS ROLLED. lb. 22c, 25c
CHOICE OVEN ROASTS— lb. 15c
BONELESS POT ROAST—lb. 10c, 12c

PEACHES
Crawford, No. 1 .....99c
Rochester, No. 1 .....85c
Rochester, No. 2 .....70c
Burbank Plums, 3 qts. .25c
Gages, 2 qts. 25c
Bradshaw, 3 qts.....25c
APPLES
Duchess, No. 1's, pk. .40c
Duchess, No. 2's, pk. ..30c
ORANGES
Dozen 29c, 39c, 49c
Cauliflower, ea. 15c & 20c

EXTRA SPECIAL
Marmalade, 2 lbs. 25c
Cherry Jam, 1 lb. 20c
Amber Honey, 2½ lb. .15c
Shoe Black, tin 5c
McLaren's Jelly, 5 for ..25c
Pickles, 34 oz. 23c
Ammonia, 2 pkgs. 13c
Granulated Sugar, 10 lbs. 55c
Marrows, Green and yellow Squash .... 10c & 15c

Ivory Soap— Medium, 3 bars ....25c; Laundry, 2 bars 25c
Palmolive Soap, 5 for .25c
Electric Globes, 3 for ..50c
Baker's Unsweetened Chocolate, ½ lb. ...25c
Toilet Paper, 8 rolls ...25c
Peanut Butter, 24 oz. .25c
Black Rice, lb. 35c
Minute Tapioca, 2 pkg. 25c
Green Pepper, doz. ...30c

Porter S. White Co.
'Phones 2960-2961 - - 346 Charlotte St.

SHOPPING WITH ANNE

They're here....The stores are just brimful of them—the Fall Hats—"Berets" full of French flattery. In lovely shades of browns, reds, wines and the ever popular black. Dressy hats in felt and velvet.... Large hats are good for Fall and early Winter...."Gainsborough" is proudly showing velvets with curled ostrich feathers encircling the crowns. They are for very dressy occasions—but how grand they make one look and feel....We admired a grey felt beret today in one of our leading millinery stores....It was a darling and should be worn straight and high up on a head of tiny curls....Another brown silk felt model had a little orange quill perched saucily on the centre crown....The one we went into raptures over and incidentally nearly bought was of black velvet—large—with a shallow crown—a decidedly turned-up back—which was intriguingly concealed by a drooping ostrich feather....It had an old fashioned air about it that we loved....There are little toques of felt and velvet....Styles and shapes to suit everyone....They are all here waiting eager purchasers.... You must have a Fall hat for the Exhibition....So do come down soon and see the new arrivals.

• • •

There's a new color for suits this Fall—milk chocolate.

• • •

Imported English Cork Bags, which are a rich beige and banded in navy, black or red kid trim, are very smart just now.

• • •

Jersey—is a favorite material for the lovely autumn frocks....One and two-piece models of this lovely soft weave are being shown in the new styles....We admired a very smart one today in one of our stores....It was a beige jersey—simply tailored—with a monogram done in lovely brown tone....A brown hat, gloves and shoes would go charmingly with this frock to complete a Fall outfit. Equally charming were the blue, black and red dresses of this lovely material. ....They are astoundingly low in price which is a very attractive feature.

• • •

Fashion decrees that knitting is quite the thing this year. Therefore it is very smart to knit yourself something to wear. Many girls are knitting twin sweaters. We saw a lovely set the other day in white. The pullover was very lovely in plain knitting and a yoke of the block pattern. With this was a cardigan. The young lady told us that she completed this charming outfit in a very short time. Hand-knit frocks are ever so smart. Why don't you buy some wool and see what you can do? Knitted things are very very smart just now.

• • •

Tweed skirt and sweater is the classic costume for Fall golfing. But what do you think we saw today in our travels. A very smart flannel shirt-dress, with long sleeves. Over this was worn a wool cardigan, a felt hat, warm stockings, socks, and shoes of calf in two tones. It was the last word in smartness and comfort.

• • •

Don't forget this is our Exhibition week. Plan to attend as often as you can. The exhibits are finer than ever this year. The grand stand performance the best yet. The Directors have spared no effort to make this the biggest and best Exhibition Peterborough has ever had. Do your part by being there.

• • •

Crisp features such as ruffles in taffeta are smart on new velvet frocks.

SWEEPS OTTAWA HOG LIST.

OTTAWA, Aug. 23 (C.P.).—Adam Thomson, Stratford, made a virtual clean sweep of the first prizes for Berkshire hogs yesterday at the Central Canada Exhibition. The Western Ontario breeder won 16 first, nine second and three third prizes, exhibiting the grand champion boar, Thompson Terry; junior champion boar, November Rival; grand champion sow, Hall's Beauty, and the junior champion sow, Rivals Mae.

D. Ross McTavish, Stratford, won one second and six third prizes for his Berkshires.

DOLLAR DAYS

AT THE

HODGENS STORE

Bargain News briefly told for two days special selling. DRAW BLANKS with each dollar purchase

Straw and Crepe HATS

Brand new, excellent qualities. Medium and wide brims. Assorted head sizes. You'll get your money's worth now. All are staple shapes that will be good next season. A maker's season end clearance. White and colors. Regular to 3.95. Dollar Days, each 1.00

New Fall Felts

Snappy styles, smart, becoming shapes. Black and colors. Each 1.95

STRAWS Just a dozen. Last of our summer stock. Dollar Days, each 25c

GIRL'S PULLOVERS—Short sleeves, pretty checks. Sizes 8 to 12. Dollar Days 89c

CELANESE BLOUSE—Good quality, light shades. Dollar Days, each 39c

LADIES' PULLOVERS—A stock clearance. White and colors. Sleeves and sleeveless. Dollar days 1.00

LADIES' BROADCLOTH PYJAMAS—Extra quality two-piece style. Smart. Dollar Days 1.49

BROADCLOTH BLOUSES—Tailored style. White and colors. Very neat. Short or long sleeves. Dollar Days 1.00

Clearing High Grade Foundation Garments

We are changing our maker and on Dollar Days will clear the balance of three maker's stocks away less than half price. All are high grade. Sizes 32 to 42 in lot, but not in each style. Regular to 5.50. Dollar Days, choice per garment 2.00

SILK CREPE SKIRTS—Extra quality, several good style. Sand green, maize, white. Regular to 2.95. Dollar Days, each 1.69

VOILE DRESSES—Various styles. Sizes to 44 in lot. Dollar Days 98c

F. K. HOUSE AND SPORT DRESSES—Good styles. Sizes 14 to 44 in lot. Dollar Days, each 1.49

KNIT SILK CREPE DRESSES—Attractive styles. Pastel shades. Sizes 14, 16 and 18. Dollar Days, each 2.49

POLKA DOT CREPE DRESSES—Navy, black or brown ground. Smart styles. Also one black and white and one mauve and white organdies. Plaid designs. Sizes 16. Regular 5.50. Choice 2.95

ONE 2-PIECE SUIT—Silk crepe of good quality. Shades light green. Size 16. Dollar Days 4.95

SHORTS, 50c — Cotton drill and linene. Light and dark shades. Also white and light shades in pique. Dollar Days, pair 50c

SLACKS, 69c—Sizes 14 in navy; 14, 16, 18 in white. Dollar Days, pair 69c

ANCHOR SLACKS—Regular 1.79. Dollar Days, pair 1.00

BEACH PYJAMAS—Assorted colors. Dollar Days 1.00

WOOL BATHING SUITS—Regular to 2.95. Black and colors. Dollar Days 1.00

BRASSIERS—Wide and narrow styles. Satin stripes. A clearing lot. Sizes 32 to 40 ..... 59c

SILKNIT SLIPS—Shadow proof, pink, tea rose, white. Small, medium and large sizes. Dollar Days 79c

FALL HAND BAGS—Real leather. Good styles. Black, brown, beige. Dollar Days 1.59

SILK AND FABRIC GLOVES—The silk are assorted sand shades, the fabric white, pique and mesh. Dollar Days, pair 49c

SILK HOSE—A clearance of odd lots. Dollar Days, pair 39c

ONE ONLY MURRAY BAY BLANKET

and four high grade imported wool motor rugs, made in Ireland. Were up to 12.95. Choice, Dollar Days, each 5.00

THE HODGENS CO.

331 GEORGE STREET

Your Health

by DR LOGAN CLENDENING

Of all the people who complain of their stomachs and their digestions, very few of them have any organic disease of that organ.

The only common disease in which there is a structural change in the stomach is ulcer. The only other organic disease of the stomach that is even fairly common is cancer, and cancer of the stomach is comparatively a rare disease—at least, infrequent.

About 10 per cent. of the indigestion in the world is due to ulcer, the rest of the dyspepsias are functional. We do not mean at all when we say that an illness is functional, that these people imagine all their distress. We simply mean that in its secretion or in its movements, the stomach does not do its work smoothly, and hence produces symptoms.

There is no symptom of dyspepsia that cannot be associated with a purely functional disorder. Belching of gas, pyrosis or sour stomach, discomfort after meals, heaviness before and after meals, nausea, biliousness, many all occur without any actual structural disease of the digestive tract whatever.

People who are born with these badly functioning stomachs, or with low stomachs, are likely to make themselves worse with all kinds of faddy diets—separating the starches from the proteins, going on vegetable diets and buttermilk diets, and especially by trying to promote proper evacuation with diets high in roughage. What most of them need is a smooth, non-irritating diet, such as the following:

Fruit juices, eggs, bacon, white bread, toast, butter, milk, young carrots, cooked celery, Italian squash, turnips, mushes without bran, puffed cereals, cream soups, beef, lamb, whitefish, chicken, oysters, sweetbreads, liver, potato, rice, sweet potato, asparagus tips, beets, creamed spinach.

Purees of beans, peas, lentils, lima beans or artichoke hearts; noodles, spaghetti, macaroni, sweet corn passed through a collander, tender string beans, peeled tomatoes, raw or cooked; canned or cooked pears and peaches, and bananas, preferably cooked; cottage cheese, simple puddings, custards, ice cream, gelatin, plain cake, stewed fruit, baked apple, stewed prunes.

QUESTIONS FROM READERS

C.M.L.: "During this summer our town has a disease among the children called 'impetigo'. Many would like to know a little about it, as it is quite contagious."

Answer: Impetigo is a pus infection of the skin, and is contagious only by allowing clothes or fingers which have been covered with the secretion from the eruption to come in contact with healthy skin. In children and infants it is likely to be chronic on account of the scratching and rubbing which the child does, and which infests the fingers and fingernails. The infection from the fingernails is then carried to other parts of the skin to set up new eruptions. Treatment is by antiseptics, particularly ammoniated mercury salve

Editor's Note: Six pamphlets by Dr. Clendening can now be obtained by sending 10 cents in coin, for each, and a self-addressed envelope stamped with a three-cent stamp, to Dr. Logan Clendening, in care of this paper. The pamphlets are: "Indigestion and Constipation," "Reducing and Gaining," "Infant Feeding," "Instructions for the Treatment of Diabetes," "Feminine Hygiene" and "The Care of the Hair and Skin."

Be Beautiful

"Dear Miss Glad: Quite some time ago, I was told by a friend that Epsom salts in solution helps to correct enlarged pores. I am afflicted with rather large pores, and would like to try this. Could you possibly outline the procedure for me? LOUISA."

The Epsom salts solution not only aids in correcting enlarged pores, but also has tonic effect on the skin. To prepare the solution, dissolve six teaspoons of Epsom salts in a quart of water. Before applying it, first cleanse your skin well with cleansing cream and then with a bland soap. After the cleansing, lave the Epsom salts solution over your face repeatedly with a bit of cotton. After repeated lavings, pat off the excess moisture with a dry cloth. Then, if the treatment seems drying to the skin, apply a bit of nourishing cream to counteract any such effects.

• • •

"Dear Miss Glad: That reducing course in your 'New Figure' booklet has simply done wonders for my figure. I've lost 32 pounds through following it, and with the swimming season now in full swing, you can imagine how glad I am. However, you recently mentioned a special reducing lotion for heavy thighs. Could you repeat for me the manner of making and using this lotion? GRACIE."

The reducing lotion to which you refer is very simple to prepare. Take two squares of gummed camphor and cut them into fine shavings. Add the shavings to eight ounces of rubbing alcohol and shake until dissolved. Then add to the solution a tablespoon of turpentine and a teaspoon of powdered alum, and permit it to stand for 24 hours. This lotion should be patted on the thighs several times a day and permitted to dry. And if it tends to prove too drying to the skin, a bit of cold cream should be applied after its use.

• • •

"Dear Miss Glad: As I am quite a bit underweight, I'm going to try to increase my poundage by counting calories. I have a calorie chart, but don't know how many calories my daily diet should contain. Can you tell me how many calories my diet should amount to so that the weight of my body will increase? ANNE."

If you are a normally active woman, your normal intake of food should range from 16 to 20 calories a day for each pound of your weight. If your normal weight, for instance, is about 120 pounds, your diet, to supply the needs of your body, should be equal to from 1,900 to 2,400 calories a day. If you wish to gain, you should increase this number by 1,000 calories daily, until you have reached your normal weight. Do not make up this extra thousand calories with foods that are bulky and take up a lot of room. Make it up with foods that are high in calorie count, but are not very filling, and you will be able to do it without making yourself feel over-stuffed and uncomfortable.

King and Queen In Visit To Manchester

The King and Queen leaving the new Central Library after performing the opening ceremony during their visit to Manchester. The magnificent circular building has cost nearly half a million pounds.

Weight

Martha: I think that a girl 5 feet 3 inches tall and 20 years of age should weigh about 122 pounds.

Editor's Note: To obtain Miss Glad's pamphlets on "The New Figure" and "Beauty Culture" write, care of this paper, enclosing a self-addressed envelope stamped with a three-cent stamp, and ten cents in coin for each, to cover cost of printing and handling.

HELEN MORGAN ACQUITTED

LOS ANGELES, Aug. 23. (AP). Helen Morgan, the attractive brunett torch singer, was acquitted of charges of intoxication early to-day by a board of arbitration of the Actors' Equity Association.

Heavy floods in Northern Japan have caused heavy damage to crops, railways and highways.

JUST AMONG US GIRLS

HEINTZMAN & Co.

Extend a Hearty

INVITATION TO YOU

To Visit their Exhibition in the Manufacturers' Building at the Exhibition

SPECIAL LOW PRICES

on all Pianos, Radios, Refrigerators and Washing Machines sold at Heintzman's Exhibit Section.

QUAKER PRODUCTS BEING DISPLAYED

South Window of The Examiner Used by Quaker Oats Company.

"The March of the Wooden Soldiers" would be a splendid accompaniment to the presentation of the jaunty little brightly-colored marionettes that live in the south display window of The Examiner.

In scarlet, blue and yellow they jauntily touch off the charge which sends showers of "crispy, crunchy, delicious" puffed wheat and rice, soaring skywards.

They serve to advertise the worth of Quaker Brand Puffed Wheat and Puffed Rice, "steam exploded eight times normal size" and "shot from guns."

Shot from guns is right as anyone who has visited the big Quaker plant can testify. The interesting operation takes place in an upper room, where, in a wired-off enclosure, wheat and rice rise in foamy showers as they emerge from the exploding mouths of teal guns.

Guaranteed to contain many of the vitamins which are so necessary to a well-rounded diet, Quaker Brand Puffed Wheat and Rice are delicious viands. They come in bright red, blue and yellow packages, "triple sealed for freshness," with waxed paper keeping them attractive at all times.

At the base of the window display appears a picture of the calm-faced Quaker who gives the product its name, complete with peaceful visage and broad-leaved hat with rolling brim. Quality was always the watchword of the ancient Society of Friends, and the Quaker emblem is well chosen for these carefully-wrought cereal foods.

Household Hints

Menu Hint

Stuffed Sliced Ham Baked Potatoes
Fresh Spinach Tomato Salad
Spice Cake
Berries or Sliced Peaches
Tea

Don't add more flour to this spice cake recipe, although the batter may seem a little thin.

Today's Recipes

Stuffed Sliced Ham.—Two pound slice ham, two cups crumbs, two tablespoons chopped celery, one tablespoon chopped onion, one tablespoon chopped parsley, three tablespoons butter, melted; one egg, one cup water. Have ham slice cut one and a half inches thick. On one end have a cut made half into the ham to hold the stuffing. Mix crumbs, seasonings, butter and egg and stuff the slit in the ham. Fit into baking pan and add the water. Cover and bake one and a half hours in moderate oven. Baste to allow even cooking.

Spice Cake.—One cup sugar, one-half cup lard, two eggs, one-half cup molasses, one teaspoon cinnamon, one-half teaspoon each allspice and cloves, one-half teaspoon salt, one-half cup hot water, two teaspoons soda, two and one-half cups flour. Bake in layers and put together with boiled frosting.

FACTS AND FANCIES

How to Clean White Shoes

Important Note: All cleaners should be applied sparingly.

It is best to place the shoes to be cleaned on shoe trees, and with a dry cloth remove surface dust or dirt. Do not clean white shoes while on the feet.

Apply the cleaner sparingly to a clean white cloth, preferably toweling, and first clean the dirtiest spot, then go all over the shoe, using sufficient pressure to remove all spots and stains. Avoid saturating the leather, but apply evenly over entire area to be cleaned.

Permit shoes to dry thoroughly. Next rub the shoe briskly with a clean, dry cloth, removing all white particles of powder, and until the original sheen is restored.

In the case of white buck or suede shoes, a fine bristle brush will more easily remove excess powder and raise the nap of the leather.

A bag cleaner is the most successful for buck shoes. Grass or dirt stains are best removed with a liquid cleaner. Be sure to call for a cleaner without wax.

Do not use soap and water on elk shoes. Beware of a cleaner with so much alkali that repeated usage will remove the finish. This generally results in the hardening of the elk leather so that it cracks or shrinks.

Says a Mother

"My children couldn't reach the towel racks, so I painted snap clothes pins the color of the bathroom wall and hung them by tapes to the rods. I taught each child to clip his towel through the middle so that it would not drag on the floor."

FIND BONES OF SOLDIER DEAD 15 YEARS AT FALLS

NIAGARA FALLS, Ont., Aug. 23. (CP).—Police sought to-day to identify bones of a soldier found last night by a 13-year-old boy. The bones were covered with the remains of a khaki uniform. Among them was a whistle bearing a date, 1913, and a watch with the date 1916 inscribed on it.

Finding of the bones followed discovery Tuesday by Raymond Barnett, the boy, of a man's skull wrapped in a mouldy burlap bag. The boy returned to the scene of his find and located the rest of the man's skeleton.

Police said the watch found among the bones had been bought at a Niagara Falls store. They expressed belief the man had died or been killed at least 15 years ago.

Dollar Days

AT SCHNEIDER'S

Presents an Opportunity you should not miss to effect COLOSSAL SAVINGS on

JEWELRY CHINAWARE AND GLASSWARE

Just drop in and see these example values:

COSTUME JEWELRY

19c - 29c - 59c

We are clearing out this line which consists of NECKLACES, EAR-RINGS, BRACELETS and PINS. Selling regularly at 50c, 75c and $1.

WASHABLE WHITE BAGS

A wide choice in varied, popular designs, which sold regularly at $1.95, but out they go Dollar Days for..... 99c

Mark Shaw, 19 Lisburn St.

SILVER PLATE

Sacrifice of Odd Pieces and Patterns in Silver Plate. TEASPOONS, SALAD FORKS, SUGAR SHELLS, BUTTER KNIVES, BERRY SPOONS AT BARGAIN PRICES

367 GEORGE STREET

WE GIVE DRAW TICKETS

Peterborough Industrial EXHIBITION

ENTIRE CHANGE OF PROGRAM

Winter Garden Revue

The magnificent production appearing at the Fair all this week.

"EASTER PARADE"

"A STUDY IN LACE"

With Nadine Saunders and William Behney, "Society's Favorite Ballroom Dancers."

"FAN FANSTASY"

WITH SEVEN BEAUTIFUL FAN DANCERS

The acme of perfection in terpsichorean art and beauty, featuring Miss Nadine Saunders, adjudged perfect double of Jean Harlow. Also "Parade of the Birds"—a Spectacle.

"Ballet of Hours"

A typical Broadway production number, once more bringing to the spotlight the sensational little contortionist, Tiny Sutton.

Together with the featured Comedians, COGERT and MOTTO, with new songs and laughs for everyone. PLUS!

CIRCUS FEATURES AND THRILLERS.

NEIGHBORLY NOTES

Please Phone Items to 1000 or 4321

Mrs. Thomas Dutton and two children, Donald and Kenneth, of London, Ontario, are guests of Mr. and Mrs. James Dutton, Stewart Street.

* * *

Master Noe delaPlante has returned from the DeLaSalle Camp at Jackson Point and is spending the remainder of his holidays with his parents, Mr. and Mrs. J. O. delaPlante, Crescent Street.

* * *

Mr. and Mrs. Kenneth Goheen, whose wedding took place recently in St. Thomas, have been spending a few days with the former's parents, Mr. and Mrs. G. A. Goheen of Dalhousie Street, before leaving for their home in Markdale, where Mr. Goheen is a member of the High School teaching staff.

* * *

The Misses Ruby Gray and Flossie Brown are spending a week's vacation at Glen Haven Inn, Wasaga Beach.

* * *

Mr. William Stuart, Bandmaster of the Middlesex Light Infantry Regiment at Strathroy, and choirmaster of the United Church there, formerly of Peterborough, is spending a week's vacation in the city, with Mr. and Mrs. A. P. Land of Murray Street.

* * *

For their third annual Summer Dance, to be held to-morrow evening, the Friday Night Supper Club have secured the services of the orchestra at the Lakefield Pavilion. A large attendance is expected for this popular summer dance.

* * *

Miss Bertha Pammett of St. Catharines has returned home after spending the past fortnight with her cousin, Miss Winnie Pammett, Hunter Street East.

* * *

Mr. David Lamley is holidaying at Buffalo and Wasaga Beach.

* * *

Mr. and Mrs. Archie Reid of McDonnel Street are celebrating their fifteenth wedding anniversary today.

* * *

Mr. and Mrs. Hugh Darke and sons, of Detroit, are holidaying in Peterborough and the vicinity, renewing old acquaintances. Mr. Darke and his brother Bill are in the oil business and have producing wells in Ontario and Michigan.

* * *

On Monday evening, Mrs. John Piric, Romaine Street, entertained a large number of friends at a miscellaneous shower in honor of Miss Christie Milliby, a bride-elect of next month. A mock wedding, with Mrs. A. McKinlay (bride), Mrs. Pirie (bridegroom) and Mrs. R. Bugg as officiating clergyman, caused great merriment among the guests. The evening passed pleasantly in a program of music and contests, after which the guest of honor was presented with a beautifully decorated basket filled with useful gifts, which were suitably acknowledged by Miss Milliby. Delicious refreshments were served by the hostess, assisted by Mrs. J. Millett, Miss Mary Pirie, and Miss Jean Mackness. Among those present were: Mrs. J. Pirie, Mrs. J. Milliby, Mrs. R. Bugg, Mrs. A. McKinlay, Mrs. A. Mackness, Mrs. J. Wyllie, Mrs. W. McKinlay Mrs. J. Donaldson, Mrs. F. Woods, Mrs. D. Smith, Mrs. J. Londerville, Mrs. S. McKinlay, Mrs. J. Millett, Mrs. D. Miller, Mrs. F. G. Pirie, Miss C. Milliby, Miss M. Wyllie, Miss M. Pirie, Miss J. Mackness and Miss M. Watson.

* * *

At the regular weekly euchre party held last evening in the parish hall of the Sacred Heart Church, under auspices of St. Anthony's Society, nineteen tables of cards were played. Prizes were won by Mrs. John Smith, Miss P. McGrath and Miss G. Feeley (two each), Mrs. Joseph Shaughnessy, Mrs. F. Allen, Mrs. Thomas Drumm, Mrs. English, Mrs. Leo Masterson and Mr. M. Mowry (one apiece). Freeze-out prizes went to Mrs. E. Gosselin and Miss F. Collins.

* * *

Mr. and Mrs. M. Blewett of Calgary, formerly of Peterborough, are visiting friends in the city.

* * *

Miss Genevieve Bothwell of Montreal is the guest of her cousin, Mrs. David Fowler, Millbrook.

* * *

Mr. and Mrs. William Dunford of Warsaw and Mr. and Mrs. John Davidson and daughter Joan, of Birdsalls, were guests this week of Deputy-Reeve Davidson and Mrs. Davidson, at Indian River.

* * *

A special Field Day, with bridge games and golfing contests, followed by tea, was held this week at the Peterborough Golf and Country Club by the Ladies' Section. Golfing competitions were in charge of Mrs. E. S. Martin and Mrs. F. L. Roy. The winner of the sealed hole contest was Mrs. Gerald Wood, the best net score on eighteen holes was won by Mrs. C. V. Elliott, and for nine holes by Mrs. H. A. Morrow, the prize for putting went to Miss Nina Davidson, and Miss Mayne Montgomery was the winner of the consolation award. Mrs. D. B. Falkner was in charge of the bridge games. Four tables were played, the prize-winner being Mrs. H. Beal, with second prize to Mrs. W. R. Widdess. Arrangements for tea were supervised by Mrs. R. H. Turner. The table, prettily done with a lace cloth and bowl of summer flowers, was presided over by Mrs. C. G. Graham and Mrs. H. A. Morrow, assisted by Mrs. H. Wightman, Mrs. H. Steggles, Madam Goulet, Mrs. F. J. A. Hall, Miss Mary Mulholland and Miss Margaret Widdess. Ladies present included Mesdames H. Wightman, S. Goulet, H. A. Morrow, F. L. Roy, R. H. Turner, J. A. Aylmer, C. G. Graham, F. J. A. Hall, D. B. Falkner, G. N. Gordon, J. H. Vernor, L. A. Potvin, G. Wood, O. Degraw, C. B. Westbrook, H. Steggles, G. N. Howson, C. V. Elliott, E. S. Martin, J. F. Strickland, W. R. Widdess, Gordon Munro, D. W. Clark, J. D. Cameron, B. W. Harvey, Bailey, H. Beal, Miss Nina Davidson, Miss Mary Mulholland, Miss Claire Mason, Miss A. Wood, Miss Maude Rush, Miss Mayne Montgomery and guest, Mrs. Ellis Jones of St. Catharines, Miss Margaret Widdess, Miss Helen Munro and her guest, Miss Milne of Montreal, Miss Elizabeth Scott, Miss Edythe Cottrell, and Miss Margaret Clarke of Toronto.

QUICK PRINTING SERVICE Modern Plant

SALLY'S SALLIES

The "nineteenth hole" is a standing golf joke, but by no means a dry one.

OUR MAIL

Anne Wilcox,
Examiner.

Dear Anne.—After a long absence I am returning. It seems that we are all neglecting the page again. Perhaps for one reason we hate to stay in the house letter writing when we can get outside.

I have dreamed about you twice lately, Anne, and it has strongly reminded me to write again. I know, because you have often said so, that you love to have letters even from some of we old ladies, and we appreciate your reciprocation; to me it is a lovely thing to have the good will and friendship of my own sex. Only a short time ago I was introduced to a woman around my own age and almost instantly I sensed her good will for as she held my hands at parting I felt a genuine sense of friendship and though no word of understanding sympathy passed between us, there was all that in the way she closed her hands over mine; but sad to relate, such souls are rare. There are many women catty to their own kind, even cruel in their treatment of sensitive kindly souls, but we know that such wisdom as the apostle James says, "descendeth not from above but is earthly, sensual, devilish, but the wisdom which is from above" is first pure, then peacable, gentle, easy to be entreated, full of mercy and good works, without partiality and without hypocricy. May we all desire and seek the wisdom from above then we will not be trouble makers like you mentioned in your article the evening of Aug. 17th for as the same apostle says again "And the fruit of righteousness is sown in peace of them that make peace."

The Summer is rapidy passing away; it has seemed short and we have to make the most of the season of growing things and lovely flowers, but some days have been extremely hot, that perhaps we shall even welcome for a change the bright frosty days of winter. Hope to see other letters soon. Kind wishes to all the neighbors and yourself, Anne,

I am,

Yours sincerely,

Water Lily.

Dear Water Lily.—It was lovely to get your letter. I have been really lonely this summer without the neighbors' letters. But now that we are drawing near the close of the holiday time and the extremely warm weather nearly over I shall look forward to many letters from the dear neighbors. I am sure the neighbors all feel the same. Later on I a going to suggest that we exchange ideas on homemaking, recipes, patterns, etc. —anything or everything that is dear to the heart of the real homemaker. Do you like the idea, Water Lily? If you have any suggestions I would be pleased to receive them.

You are right, Water Lily, some women (I a glad to say just a very few) are very catty and unkind. If they just stopped to realize that such actions warp their lives and souls and deprive them of the real joy and happiness of life they would not stoop to such things. Poor things, I do pity them, they are robbing themselves. It requires a noble character to overlook such meanness in others, and when we meet such women or people, the kindest way to meet them is to just overlook any meanness and catty uncharitableness and in so doing you enrich your own character, strengthen your soul and in this way you please your Divine Maker, who will deal with the unkind, mean woman in His own just way.

Do write again, soon, Water Lily, and we shall hope to hear from all the neighbors very, very soon.

Anne Wilcox

Fashion Service

Here's a new Paris model of decidedly straighter, simpler silhouette with soft flattering neckline.

The material chosen for the original was a novelty crepe in orange-rust coloring. It is one of the leading fall shades.

A new silhouette—a new fabric—the two combined result in much charm.

Black crepe satin is lovely for it too, with white satin collar and sleeve frills.

Style No. 3024 is designed for sizes 12, 14, 16, 18 and 20 years. Size 16 requires 3¼ yards of 39-inch material with ⅝ yard of 39-inch contrasting.

The Examiner:
Please order for me—
Pattern Number .....
Size .....
My Name .....
Address .....
.....
I enclose 15c in payment. Allow five days for return.

Just Between Us Women

A daily chat with Examiner neighbors conducted by Anne Wilcox

Window screens, like the windows themselves, need attention. They do not show dust and dirt as the panes of glass but they accumulate dust just the same, and this seeps through the meshes when the wind blows, and a film settles on the things in the room. There are several ways of keeping the screens clean, different methods being suited to varying conditions, such as situation of rooms, whether the screens are inside or outside the house, and whether the location of house is such that a hose can be played on the screens. In city houses built in rows this is not often feasible, while in suburban homes it is.

* * * * * *

The hose-cleaning method is recommended when possible. Shut the windows opening on the side of the house where the hose is to be played. Play the hose well on each window, especially the half where the screen is, since the force of the water will propect the dust on the screen through it and against the window. It is only when the window is spotless that the screen will be clean for the reason just given. By this method both screens and windows are beautifully clean after the washing.

* * * * * *

If screens are easily removable, as on inside windows, they can be taken out and washed in the kitchen sink. Dry well before replacing. Inside screens require much less care than those outside because they are not exposed to the dust from roads and driveways all the time. When windows are closed they are protected. On the other hand there is on cleaning days some dust raised indoors even when modern cleaning appliances are used. This dust gets into the netting and onto the frames.

* * * * * *

Brushing screens when in windows cleans the netting, but unless there is a strong breeze blowing out through the windows the amount of dust which gets into the rooms more than offsets the advantage of having screen clean. So be sure the wind is the right way before brushing screens thus.

* * * * * *

Wiping screens with a cloth moistened with kerosene is recommended for two reasons. First, the dust will be caught and wiped off rather than be scattered about, the second, mosquitoes will not try to get through kerosene tinctured netting. The odor of the kerosene soon evaporates as far as perceptible to those indoors but if a nose of a mosquito is thrust against it, there is little temptation to try to creep and crawl through meshes. It is a good thing to wipe the screens with the kerosene cloth at twilight, for mosquitoes begin to hum about more then than during the day. A cloth dampened with clear water only will gather up the dust excellently also.

At the Theatres

AT THE CAPITOL

ANNA STEN IN "NANA"

This picture, it seems, is based on Emile Zola's novel of the same name, and it enlarges upon the French idea in drama and fiction: woman's frailty and man's infidelity.

Colonel Andre Muffat (Lionel Atwill) described Nana, after he had seen her for the first time, as a "gilded fly"—hatched in the gutter and a carrier of poison. But he did not always retain that notion and their entanglement later, when he gave up his home and wife (a lady with the unlikeable name of Sabine) for the beautiful actress, was a tragic affair that ended in death for Nana, who does the logical thing finally and shoots herself, as the easiest way out of a mess.

The way a psychologist would describe Nana would be to term her a person with a lavender soul. That it to say, she has purple patches, but the satirical French method gives most of them a sad ending.

Anna Sten has something of Greta Garbo in her voice, a good deal of Marlene Dietrich in her rolling eyes, and a lot of Joan Crawford in her mouth. At most times, she over-acts.

Nana is a gutter snipe lifted to the rank of reigning actress of the Apollo Theatre because of an old man's senile love for the beautiful young creature. Richard Bennett is the impressario, Gaston Grenier. And she cares much for her two companions, Satin (Mae Clarke), and Mimi. It is Satin who intercepts her letters to her lover in Algeria and brings down tragedy on the head of the temperamental and passionate Nana.

Phillips Holmes, as Nana's young lover, Lieutenant George Muffat, has some big moments in this movie. It is a curious matching up of contrasting types, to make this typical American lad with the innocent face, play opposite the worldly-wise Russian actress, but he rises to heights in his intense presentation of passion. The lady, however, holds the stage at all times.

The war of 1870, with the Marseillaise echoing through Parisian streets, rumbles in the background of the final scenes.

Satin, commenting in the Cafe of the Seven Trout, to her companion, Mimi, says: "It had to come. When you have soldiers, you always get a fight."

The comedy of the program is provided by the rotund Eugene Pallette and the wiry Walter Catlett, as fellow souses in "Making the Rounds." Catlett, in a scene with "Trixie," is at his best.—Jeanette.

CONTRACT BRIDGE

WRITTEN FOR CENTRAL PRESS

By E. V. SHEPARD

EAST BELIEVED IT IMPOSSIBLE

Here is rather a nice hand which I played recently, with results which East believed impossible to achieve. However, his double was a perfectly legitimate one, even if it cost him a little more than not doubling.

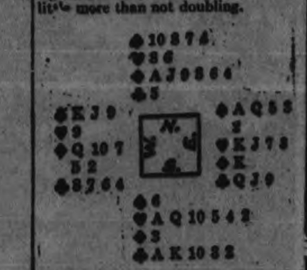

Both sides were vul erable. Bidding went: South, 1 heart; North, 2 diamonds; East, 2 spades; South, 4 clubs; to force partner to choose between suits; North, 4 hearts; East, doubled, ending the auction.

The opening lead was the K of spades. It held the trick. East signalled to come on, by playing his 5. The J of spades was led, and East completed his echo, by playing the 2. South ruffed.

It was too early for the declarer to judge what East held. He might have all the missing hearts, or West might hold those while East held a long line of clubs. South led the ace of clubs. Dummy ruffed a low club lead. East dropped the 9 on the first club led and the J on the second one. That might mean that West held all remaining clubs.

The 8 of hearts was led from dummy. East played the 3. The 10 won on a finesse, showing rather plainly that East held the K-J-7.

South led his only diamond. Dummy's ace won. The long K fell from East's hand. Doubtless he had expected to win a trick with it on a finesse. That was the sixth trick. Either East held for his 7 remaining cards 4 spades and 3 hearts, or he held 3 spades, 3 hearts and the Q of clubs. A spade lead from dummy would settle that question.

The 10 of spades was led. East covered with the Q, South ruffed. The 9 fell at declarer's left, showing that the doubler still held 2 spades, 3 hearts and the missing Q of clubs. It would have been useless for West to have played the 9 of trumps on the first lead if another heart were held.

The K of clubs dropped the Q at the right, as expected. East ruffed the 10 of clubs at the ninth trick, giving him his second defensive trick. Back came the ace of spades. South ruffed with the 5. He held only the A-Q of trumps and the 3 of clubs. East held the K-J of trumps and the 3 of spades. There was just one more trick coming to East. South led the ace of trumps, picking up the J. East ruffed the 3 of clubs with his K. South ruffed the last spade.

HITLER'S NEXT MOVES LIKELY TO BE PEACEFUL

BERLIN, Aug. 23 (C.P.-Havas).—Indications were growing stronger to-day that Adolf Hitler's next move on the German checker-board will be mainly peaceful in nature.

"Education" of the 10 per cent. of the populace who voted 'no' in Sunday's plebiscite will take no violent form, it appeared, but the reichsfuehrer reportedly will meet a stern soldier's justice to certain storm troopers who have been boasting that they were among those who said "nein" at the polls.

There was another report current to the effect that Hitler is dissatisfied with certain organizations within the ranks of Nazidom itself, and that a number of persons whose names are well-known will be read out of the party.

Amnesty will be continued for some time, it was believed. Following news of the release of former Communist Deputy Otto Neubauer, a defence witness at the Reichstag fire trial, it was reported that Karl Von Ossietzky will also soon be released from internment.

A new drive to relieve unemployment is understood to be contemplated, but details of the measures are not available.

GOOD PERFORATIONS
Interlake
PURE—SOFT
ABSORBENT
1 Rolls 2100 Sheets 25c
MADE IN CANADA
Interlake
Toilet Tissue

WHITE SKIRTS
Flannel and Crepe $1
BLACK'S
Draw Tickets George and King

Barrie's Ready-to-Wear
Offers the Greatest Values of the Season in Quality Ladies' Apparel Marked Down to
HALF PRICE
DOLLAR DAYS

SUMMER DRESSES HALF PRICE
COATS HALF PRICE
Mrs. F. Cann, 743 Harvey St.
KNITTED SUITS HALF PRICE
SWEATERS HALF PRICE
SKIRTS HALF PRICE
BLOUSES HALF PRICE
PANTIE SETS HALF PRICE
BLOOMERS HALF PRICE
VESTS HALF PRICE

ONE DRAW TICKET GIVEN WITH EACH DOLLAR OF YOUR PURCHASE IN BOTH THE FUR AND READY-TO-WEAR DEPTS.
PHONE 340 Barrie's 310-314 GEORGE

The All Round Wave
The back of your hairdress is a source of care, but this care is greatly lessened with our Permanents. $5.00
TELEPHONE 1182
• Madame • Merriam •

FRIDAY AT BUTLER
FISH Fresh Fillets 16c
VEAL STEW 8c lb.
VEAL SHANKS 7c lb.
FISH Smoked Fillets 16c lb.
BLADE ROAST .... lb. 12c
SHORT RIB ROAST .... lb. 13c
LOIN VEAL CHOPS .... lb. 17c
LOIN VEAL STEAKS .... lb. 17c
ROUND STEAK 18c lb.
SIRLOIN STEAK 22c lb.
WING STEAK 22c lb.
Porterhouse STEAK 27c lb.

FRIDAY and SATURDAY Dollar Days AUG. 24th and 25th
AT CHARACTER CLOTHES SHOPPE
We have divided into Five Groups the Following OUTSTANDING VALUES for our DOLLAR DAY customers:
GROUP 1
22 DRESSES
Plain and printed silks. Sizes 14 to 42. Dollar Day price..... 3.98
GROUP 2
15 DRESSES
Linens, Normandy voile, candy stripe, pique and seersucker. Sizes 14 to 38. Dollar Day price..... 2.98
GROUP 3
14 DRESSES
Chiffon, satin and crepes. Sizes 16 to 42. Dollar Day price..... 1.98
GROUP 4
7 Dresses & Suits
Sizes 16 to 42. Dollar Day price..... 6.95
Group 5—SMART DRESSES
24 in all. Printed and plain silks, also wash shirting stripes, pure silk. Sizes 14 to 42 and 16½ to 42½. Dollar Day price..... 9.75
WOOL SUITS 2 only. Sizes 18 and 18. Colors: green and blueberry. Dollar Day price..... 7.95
COATS—2 only. Dollar Day price..... 7.85
CLOTH SUITS—2 only. Dollar Day price..... 7.85
During these two outstanding thrift sale days other merchandise—Spring and Summer styles—will be on sale for exactly HALF the regular selling price.
A small charge will be made for alterations. No re funds, exchanges or approvals. All sales final and terms strictly cash.
Mrs. B. Forbes, 240 George St., S.
DOLLAR DAY TICKETS AT OFFICE
ALICE T. WILLIAMS
BANK OF TORONTO BLDG.
Cor. George and Hunter Sts. Phone 2435

AND NOW A BETTER CAR POLISH--

LUSTRE

FOR DUCO AND ALL CAR FINISHES

LUSTRE Removes film and leaves the original finish waxed perfectly.

LUSTRE Cleans chromium, glass, removes traffic dirt.

LUSTRE A French dry cleaner that does away with washing and polishing.

"It's now a pleasure to retain the lustre of your car instead of a big job."

SEE IT DEMONSTRATED AT THE EXHIBITION

ERNIE DRAPER, Sole Ont. Rep. 343½ George St. Phone 3764

J. K. HUGHES Ltd. Local Dealer

2d-21-23-6655

SCIENCE AND SCIENTIST FOIL ATTEMPT TO ROB GOLD MINE

But What Would Robber Have Don't With $50,000 Brick?

ALWAYS INSURED

By A. F. ROBERTS
Central Press Canadian Writer

VANCOUVER, Aug. 14.—A daring attempt to steal gold bullion valued at nearly $50,000 from the Pioneer Gold Mine in the Bridge River district, was thwarted by the all-seeing electric "eye," and the would-be robber was nearly captured by Dr. Howard T. James, University of B.C. graduate who was recently appointed superintendent of the mine.

The attempted robbery took place at 1 o'clock in the morning and the robber cut through a metal wall in order to gain entry to the gold room where the bullion is poured for shipment to the mint in Ottawa.

A photo-electric cell which has been installed to guard the mine's product, gave the alarm when the man approached the bullion and Dr. James responded immediately. He struggled with the intruder who fired several shots, none of which took effect.

In the darkness Dr. James, a one-time U.B.C. rugby star, wielded a heavy flashlight as he endeavored to capture the would-be robber. The man escaped, however, when others hurrying to Dr. James' assistance, left the door unlocked. It was discovered the telegraph and telephone lines from the mine had been cut so that no alarm could be broadcast for some time after the robbery.

Some old-timers asked what a robber would do with a $50,000 gold brick. It is pointed out that such a brick, valued in gold $35 an ounce would make about all a man could carry. Where would he sell it? Who would buy it? General opinion is that such loot would be almost worthless to the robber, unless he had prepared well ahead for its disposal.

It is pointed out that the type of gold from Pioneer is well known to all who buy gold. Those who legitimately may buy or handle gold are few in number. At once the brick would be known unless the robber had remelted it and mixed it with enough alloy to change its general character.

Stage drivers on the Bridge River Highway handle millions of dollars worth of gold bricks as unconcernedly as if they were so much lead. The usual course when a brick is poured is to rush it to the post office, plaster about $75 worth of stamps upon it and send it on its way to the Ottawa mint. It is insured, of course, from the moment it is poured.

British Columbia Gold Mine

Pioneer Gold Mine, Bridge River, B.C. Inset, Dr. H. T. James, who grappled with a robber when he attempted to escape with $50,000 gold brick.

Revival Of Paganism Is Blamed On Hitler

By WALTER E. BROCKMANN
Associated Press Foreign Staff

BERLIN, Aug. 23 (A.P.) — The startling assertion that the revival of the pagan faith movement in Germany owes its conception to Hitlerism was made last night at a convention of the group.

"The nationalist socialist revolution," said P. Orlowsky, a paganist leader, "created the prerequisites for a revolution of lofty values known as religion. Acknowledgment of the sacredness of the German race and blood have alone made possible an objective attitude towards Christianity."

Strikingly parallel utterances by Reichsbishop Mueller and the Nazi pagan speakers tended to confirm reported advances made by the new movement.

Dr. Mueller, who is charged with unification of the German Protestant church, endorsed the Nazi creed of "blood and soil" and praised the Nazi revolution for having "opened new prospects for eternal folk values, above all for ties of soil and blood."

He indicated the government favored the Protestant over the Catholic church, ironically declaring "The evangelical church in consequence of its clos ebonds of unity with the national socialist third Reich canot enter into a concordat with the Reich—it could hardly sign a pact with itself."

Resourceful

MEMPHIS, Tenn., Aug. 21. (CP). — Government housing loan officials attending a conference here tell this one:

A woman appeared before the the New Orleans committee recently and asked aid in obtaining a divorce so she could use the alimony to repair her home.

Nearly 850,000 tons of rice were shipped from Saigon, French Indo-China, in the first six months of this year.

SOVIET DEMANDS JAPAN EXPLAIN SUDDEN ARRESTS

Russian Officials Also Insist 88 Prisoners be Immediately Released.

CHARGE BRUTALITY.

MOSCOW, Aug. 23 (AP)—Soviet Russia presented a demand to-day to the Foreign Office at Manchukuo for an explanation of the arrest of 88 Soviet citizens and insisted upon prompt measure for their release.

Acting Consul General Rayvid of Russia, presented the demand at Harbin to Shi Liu Ben, representative of the Manchukuon Minister of Foreign Affairs in the city.

"The arrests were made without documents, accompanied by searchers of the apartments and offices of Soviet employees of the Chinese Eastern Railway, which have not been explained," Rayvid said.

A message to Tass, official Soviet News Agency, from Khabarovsk, Siberia, said Japanese gendarmes arrested 16 more Soviet citizens August 22, along the C.E.R.

Some of the prisoners were beaten by police, the Tass dispatch asserted and subjected to third degree methods by police and anti-Soviet White Guards.

(A Harbin dispatch of the Rengo (Japanese) News Agency in Tokyo to-day said 14 new arrests of Soviet employees brought the total held to 62. They are charged with plotting against Manchukuo and Japan and with sabotaging Japanese military trains).

CAMPBELLFORD

NEWS ITEMS FOR THE TRENT TOWN DISTRICT

Mr. George Godden has taken over the confectionery business and restaurant on Front Street, formerly owned by him, and for the past year operated by Mrs. Latta.

The Road and Bridge Committee of the Town Council is again busy on the streets of town, painting parking signs and areas for the convenience of the motoring public. Councillor John O'Sullivan, chairman of the committee, is supervising the work.

Mr. William Buchanan of town has opened a new business, having established a pressing and cleaning plant in the Corkery Block on Front Street South. The store, formerly occupied by The Peterborough Examiner, has been completely fitted for this type of business.

Owing to the illness of J. Ackerman, which will necessitate him being absent for some time, the barber business on Tice Street will be handled by Mr. Ross Varty.

Miss Dorothy West, of Toronto, is spending a two weeks' holiday with her mother, Mrs. T. S. Baker, and her grandmother, Mrs. J. A. O'Connor.

Mr. and Mrs. C. Heath are moving from their residence on Inkerman Street, and will take the house recently occupied by Mrs. Roy Sweet on Rear Street.

Mrs. B. M. Ibey, of Toronto, is visiting at the home of her father, Mrs. Charles Long, and Mrs. Long.

Miss Phyllis and Betty Adamson spent a few days in Port Hope with Mrs. E. Walker.

The Rev. J. Brown, of New York State, was a visitor to town on Wednesday, the guest of his brother-in-law, Mr. R. J. Allan, and Mrs. Allan. He was accompanied by Mr. Allan, Senior, of Madoc, with whom he is holidaying.

KILLED BY WOMAN DRIVER

GUELPH, Ont.—Charles Taafe of Morriston, died in the Guelph General Hospital from head injuries received when he was struck by a motor car in charge of Mrs. Elsie Courtney, of Guelph.

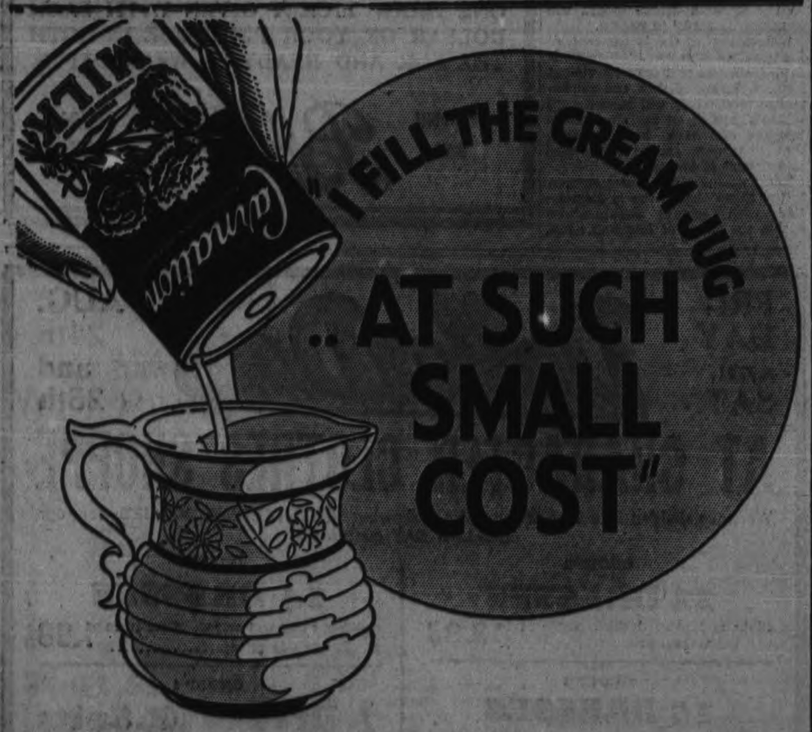

TRY Carnation Milk for creaming sliced bananas, berries, prunes, peaches, puddings. Although so economical in price now, it is a delightful accompaniment of fruit. It is rich—twice as rich as bottle milk because 60% of the water natural to milk is evaporated away. It is smooth, every drop the same, because it is homogenized. It has a rich creamy colour because it is sterilized.

Carnation is just as good when it fills the cream jug for the coffee or the cereal. And in cooking it brings splendid results. Write for two valuable free booklets—"100 Glorified Recipes" and "Contented Babies". Carnation Co., Limited, Toronto, Ont.

NEW ECONOMY at TODAY'S PRICE

A CANADIAN PRODUCT—"FROM CONTENTED COWS"

Carnation Milk

WORLD'S LARGEST-SELLING BRAND OF EVAPORATED MILK

Robt. Fair & Co. Ltd.

2 GREAT DOLLAR DAYS

Friday & Saturday, August 24 & 25

A Final Clearance of all Summer Merchandise and an early Fall Showing of Millinery, Coats and Dresses, at Very Special Prices.

SECOND FLOOR BARGAINS

ALL SUMMER DRESSES CLEARING HALF PRICE
Silks, Voiles, Prints, regular, large and half sizes included in the lot

25 Two and Three Piece Knitted Suits
From the Best Known Makers. Clearing HALF PRICE

THE NEWEST STYLES IN FALL DRESSES
Specially Priced 5.95, 8.95 and 10.95

SUMMER MILLINERY, Reg. to 2.95, clearing 50c
Regular to 4.95, clearing 1.00 Regular to 15.00, clearing 2.95
The newest Fall Millinery is ready for your inspection at special low prices - - - - 1.95 to 5.95

Regular to 1.95 Crepe Pyjamas, clearing 1.00
Reg. to 1.95 Summer Blouses, clearing 1.00
89c Silk Vests, Bloomers and Panties, 2 pairs 1.00
1.95 Beach Suits, clearing 1.00
1.59 and 1.95 Beach Shorts and Slacks, clearing 1.00
1.59 Corsets, Girdles, Elastic Step-Ins clearing 1.00

THIRD FLOOR BARGAINS

98c to 1.50 Frilled Curtains 2 prs. 1.00
1.95 50" Silk Draperies, clearing, yard 1.00
25c and 29c Curtain Nets and Scrims clearing .....5 yards 1.00
50" Repps and Casement Cloths, variety of colors, clearing, 2 yards 1.00
59c to 75c Casement Cloths, 50" wide, clearing .....2 yards 1.00
1.25 Silk Curtain Nets, 40" wide, clearing, yard 1.00
49c Baroleum Floor Covering, clearing .....sq. yard 39c
3.95 Tapestry, Wilton and Chenille Rugs, clearing 2.95
20% Discount on all discontinued patterns Congoleum Rugs.
Clearing all sizes in Grass Rugs at below cost prices.

FIRST FLOOR BARGAINS

35c to 50c Ladies' Belts, clearing..25c
Hudknit Guaranteed Silk Hose, new Fall shades, pair 75c
Fine Linen Hand Embroidered Handkerchiefs .....5 for 1.00
29c Ladies' and Children's Summer Sox, clearing, pair 19c
Reg. to 69c White Summer Gloves, clearing, pair 25c
89c Extra Large English Bath Towels, clearing, each 59c
1.00 White Handbags, clearing...69c
All 59c Summer Dress Goods, clearing, yard 39c
All 39c Summer Dress Goods, clearing, yard 25c
All 29c Summer Dress Goods, clearing, yard 16c
2.95-54" Imported Wool Dress Goods, clearing, yard 1.95
31" All-Wool Dress Flannels, clearing yard 59c

Lower Price Basement Store Bargains

19c and 25c Children's Ribbed Cotton Hose and Children's Fancy Sox, clearing, pair 15c
19c Women's Cotton Hose, Fall shades, clearing, pair 15c
1.00 Ladies' Substandards Silk Hose, clearing .....2 pairs 1.00
49c Ladies' Fine Quality Art Silk Hose, clearing .....3 pairs 1.00
1.95 54" Wool Coating, clearing, yard 1.00
79c 36" Wool Dress Goods, clearing, 2 yards 1.00
39c Dress Goods, Wrapperette, and Rayon, clearing .....4 yards 1.00
25c Ginghams, Chambrays, Sateens, and Linings, clearing..8 yards 1.00
30c White Turkish Towelling, clearing 5 yards 1.00
69c Girls' Print Dresses, 6 to 14 years, clearing .....2 for 1.00
49c Heavy Turkish Towels, 4 for 1.00
White Cotton Circular Pillow Cases, clearing .....4 for 1.00
1.00 Ladies' Waists, clearing, each 25c
89c Girls' Fancy Pullover Sweaters, clearing, each 59c
69c Fringed Rag Rugs, clearing, 2 for 1.00
Regular Size Feather Pillows, clearing, pair 1.00
3.95 Short and Full Length Girls' Rubber Coats, clearing 1.95
2.95 Girls' Doeskin Sport Jackets, dark and light colors 1.95
25c Children's Summer Vests and Combinations, all sizes, clearing, garment 15c

BE SURE TO VISIT THE PETERBOROUGH EXHIBITION
Dollar Days Draw Ticket given for Every Dollar of Your Purchase

Prize Winners at Peterborough Exhibition

FIELD ROOTS AND POTATOES

Potatoes Irish cobbler—1, Bruce Johnston; 2, J. M. Lowes; 3, J. A. Carl, Fraserville; 4, Bert Arnott; 5, Adsen Humphries, Asphodel.

Rural New Yorker—1, Fred T. Stenson, R.R. 3, Peterborough; 2, George Fife, Indian River; 3, J. M. Lowes.

Commercial potatoes—1, C. F. Kitney and Sons; 2, J. M. Lowes; 3, Mrs. P. Gardner, Norwood; 4, F. T. Stenson.

Sweet turnips—1, W. Brown, Millbrook; 2, N. Taylor, Burleston; 3, J. M. Lowes; 4, W. A. Rosborough, R.R. 4, Peterborough.

Fall turnips—1, J. A. Carl; 2, N. Taylor; 3, J. M. Lowes.

Mangolds, long—1, J. A. Carl; 2, J. M. Lowes.

Mangolds, intermediate—1, J. M. Lowes; 2, J. A. Carl; 3, H. Dawson, R.R. 11, Peterborough; 4, W. A. Rosborough; 5, Mrs. L. Sutton, Fraserville.

Mangolds globe—1, J. A. Carl; 2, Harold Archer; 3, W. A. Rosborough; 4, J. M. Lowes.

Field carrots—1, J. A. Carl; 2, W. F. Walkom, Rednersville; 3, J. M. Lowes.

Field squash—1, J. A. Carl.

Pumpkin—1, Wesley Brown, Millbrook; 2, Harold Archer.

Collection, field roots—1, J. A. Carl; 2, W. F. Walkom; 3, J. M. Lowes; 4, Harold Archer.

Special Gardener's Exhibit.

Collection garden vegetables—1, C. F. Kitney and Sons; 2, Bert Arnott; 3, T. Johnston, Oshawa; 3, J. M. Lowes.

Potatoes, best 2 bushels—1, Bruce Johnston; 2, J. M. Lowes; 3, Bert Arnott; 4, C. F. Kitney.

Celery—1, C. F. Kitney and Sons; 2, S. M. Lowes.

Cabbage—1, C. F. Kitney and Sons; 2, Bert Arnott; 3, J. M. Lowes.

Cauliflower—1, C. F. Kitney and Sons; 2, Bruce Johnston; 3, J. M. Lowes.

Tomatoes, 6 eleven-quart baskets—1, Bruce Johnston; 2, Bert Arnott; 3, C. F. Kitney and Sons.

Onions, 6 eleven-quart baskets—1, Bruce Johnston; 2, L. T. Johnston; 3, Bert Arnott; 4, J. M. Lowes.

HONEY DEPARTMENT

Allen Brown, sub-chairman of committee.

Special display of honey, at least 100 lbs.—1, A. R. Hollands, Eldorado; 2, James S. Roberts, Lundy's Lane, Peterborough; 3, Mrs. W. J. Webster, Oakwood.

Six jars white honey—1, Harold Dawson, R.R. 11, Peterborough; 2, H. Meagher, Lake street; 3, A. R. Hollands; 4, Loy Rogers, R.R. 1, Sonya.

Six jars, golden honey—1, James S. Roberts; 2, H. Meagher; 3, W. W. Dawson; 4, Mrs. Webster.

Amber honey—1, Mrs. Webster; 2, Harold Dawson; 3, James S. Roberts; 4, H. Meagher.

Six jars dark honey—1, Mrs. W. J. Webster; 2, H. Meagher; 3, W. W. Dawson; 4, Loy Rogers.

Comb honey—1, Loy Rogers.

HONEY COOKING SPECIALS

Pie, honey used as sweetener—1, Mrs. George McKnight, Millbrook; 2, Mrs. Lloyd Sutton, Fraserville; 3, Mrs. J. M. Lowes, R.R. 4, Peterborough.

Plain cookies, honey used as sweetener—1, Mrs. W. W. Dawson, R.R. 2, Peterborough; 2, Mrs. Harold Dawson; 3, Mrs. J. S. Roberts.

POULTRY, WATERFOWL AND PET STOCK

American

Plymouth barred rocks—Cock: (1) Frank Andrews, Norwood; (2) R. M. Brown, Box 784, Peterborough. Hen: (1) Frank Andrews; (2) R. M. Brown. Cockerel: (1) Frank Andrews. Pullet: (1) Frank Andrews.

Plymouth White Rocks—Cock: (1) Allan B. Mann, R. R. 4, Peterborough; (2) Frank Andrews. Hen: (1) Fred T. Stenson, R. R. 3, Peterborough; (2) Fred T. Stenson. Cockerel: (1 and 2) Fred T. Stenson. Pullet: (1 and 2) Fred T. Stenson.

Buff Rocks—Cock: (1) Frank Andrews.

Partridge Rocks—Hen and cockerel: (1) Frank Andrews.

Silver Wyandottes—Cock and hen: (1) Frank Andrews.

Partridge Wyandottes—Cock: (1 and 2) R. M. Brown. Hen: (1) Frank Andrews; (2 and 3) R. M. Brown. Cockerel: (1 and 2) R. M. Brown. Pullet: (1) R. M. Brown.

Golden Wyandottes: Cock, (1 and 2) Hope Bros., R. R. 1, Keene. Hen: (1 and 2) Hope Bros. Cockerel: (1) Hope Bros. Pullet: (1) Hope Bros.

Buff Wyandottes—Cock: (1) Frank Andrews. Cockerel: (1, 2 and 3) C. VanAllen, R. R. 3, Peterborough. Pullet: (1, 2 and 3) C. VanAllen.

Columbian Wyandottes—Cock: (1) C. VanAllen; (2) Frank Andrews. Hen: (1) C. VanAllen. Cockerel: (1) R. M. Brown. Pullet: (1 and 2) R. M. Brown.

Rhode Island Red, R.C.—Cock: hen, cockerel and pullet: (1) E. M. Wall, 220 Brock Street.

Rhode Island Reds, S.C.—Cock: (1) E. M. Wall; (2 and 4) Edgar Simmons; (3) C. VanAllen. Hen: (1) Edgar Simmons; (2 and 3) E. M. Wall; (4) C. VanAllen. Cockerel: (1) E. M. Wall; (2 and 3) Edgar Simmons; (4) C. VanAllen. Pullet: (1 and 2) Edgar Simmons; (3) C. VanAllen; (4) E. M. Wall.

Jersey Black Giants—Cock: (1) Allan B. Mann; (2) Fred T. Stenson. Hen: (1) C. VanAllen; (2) E. M. Brown; (3) Fred T. Stenson. Cockerel: (1, 2 and 3) Fred T. Stenson. Pullet: (1, 2 and 3) Fred T. Stenson.

Asiatic

Brahmas, light—Cock: (1) C. VanAllen. Hen: (1) R. M. Brown; (2 and 3) C. VanAllen. Cockerel: (1 and 2) C. VanAllen.

Brahmas, dark—Hen: (1) R. M. Brown.

A.O.V. Cochins—Hen: (1 and 2) C. VanAllen. Cockerel: (1, 2 and 3) C. VanAllen. Pullet: (1, 2 and 3) C. VanAllen.

Partridge Cochins—Cock: (1) Frank Andrews.

Langshans A.C.—Cock: (1) Frank Andrews. Hen: (1) Frank Andrews. Cockerel: (1) C. VanAllen.

Games

Pitt Game A.C.—Hen: (1) R. M. Brown.

Modern Game A.V.—Cock: (1) C. VanAllen. Hen: (1 and 2) C. VanAllen. Cockerel: (1 and 3) C. VanAllen; (2) Allen B. Mann. Pullet: (1 and 3) C. VanAllen; (2) Allan B. Mann.

Hamburgs

Silver Spangled Hamburgs—Hen: (1) R. M. Brown.

Polish

Golden Polish—Cock: (1) C. Van Allen. Hen: (1) C. Van Allen; (2) Allan B. Mann. Cockerel: (1) C. Van Allen; (2) Allan B. Mann. Pullet: (1) C. Van Allen; (2) Allan B. Mann.

Silver Polish—Cock: (1) C. Van Allen.

French

Houdans—Cock: (1) Frank Andrews. Hen: (1 and 2) Frank Andrews.

Mediterranean

S.C. Brown Leghorns—Cock: (1) C. Van Allen; (2 and 3) Frank Andrews. Hen: (1 and 3) C. Van Allen; (2) Frank Andrews. Cockerel: (1) C. Van Allen. Pullet: (1 and 2) C. Van Allen.

R.C. Brown Leghorns—Cock, hen, cockerel and pullet: (1) Frank Andrews.

R.C. White Leghorns—Cock: (1) S. H. Long, 438 Driscoll Terrace, Peterborough; (2) Frank Andrews; (3) R. M. Brown. Hen: (1) R. M. Brown; (2) Hope Bros. Pullet: (1 and 2) R. M. Brown.

S.C. White Leghorns—Cock: (1 and 3) S. H. Long; (2) R. M. Brown. Hen: (1) S. H. Long.

S.C. Buff Leghorns—Cock: (1) R. M. Brown. Hen: (1) R. M. Brown; (2) Frank Andrews. Cockerel: (1) Frank Andrews; (2) Allan B. Mann. Pullet: (1) Frank Andrews; (2) Allan B. Mann.

S.C. Black Leghorns—Cock: (1) R. M. Brown. Hen: (1 and 2) R. M. Brown. Cockerel: (1 and 2) R. M. Brown. Pullet: (1 and 2) R. M. Brown.

Blue Andalusians—Cock: (1) Frank Andrews.

Anconas—Cock: (1 and 2) Frank Andrews; (3) R. M. Brown. Hen: (1) Frank Andrews; (2) R. M. Brown. Cockerel: (1 and 2) R. M. Brown. Pullet: (1 and 2) R. M. Brown.

S.C. Black Minorcas—Cock: (1) Frank Andrews. Hen: (1) Frank Andrews; (2) C. Van Allen. Cockerel: (1) C. Van Allen. Pullet: (1) C. Van Allen.

A.O.V. Mediterranean—Hen: (1) C. Van Allen.

A.O.C. Minorcas—Cock: (1) Hope Bros. Hen: (1) Hope Bros. Cockerel: (1 and 2) Hope Bros. Pullet: (1 and 2) Hope Bros.

English

Dorkings A.C.—Cock: (1 and 3) Frank Andrews; (2) Hope Bros. Hen: (1) Hope Bros.; (2) Frank Andrews; (3) R. M. Brown. Cockerel: (1) Frank Andrews. Pullet: (1) Frank Andrews.

Redcaps—Hen: (1 and 2) C. Van Allen.

Orpingtons, buff—Cock: (1) C. Van Allen; (2) Frank Andrews. Hen: (1 and 2) C. Van Allen. Pullet: (1 and 2) C. Van Allen.

A.O.C. Orpington—Hen: (1) C. Van Allen.

Sussex A.C.—Cock: (1) C. Van Allen; (2) R. M. Brown. Hen: (1 and 2) C. Van Allen; (3) R. M. Brown. Cockerel: (1) C. Van Allen; (2 and 3) R. M. Brown. Pullet: (1 and 2) C. Van Allen.

Cornish A.C.—Cock: (1) R. M. Brown; (2 and 3) Frank Andrews. Hen: (1 and 2) C. Van Allen; (3) Frank Andrews.

Production Classes

Rhode Island Reds—Cock: (1 and 2) Edgar Simmons. Hen: (1 and 2) Edgar Simmons. Cockerel: (1 and 2) Edgar Simons. Pullet: (1 and 2) Edgar Simmons.

White Leghorns—Cock: (1) S. H. Long; (2) R. M. Brown. Hen: (1) S. H. Long; (2 and 3) Brethen, Norwood; (4) Fred T. Stenson. Cockerel: (1 and 2) S. H. Long. Pullet: (1 and 2) G. A. Brethen; (3) S. H. Long.

Plymouth Barred Rocks—Cock: (1) R. M. Brown; (2) Fred T. Stenson. Hen: (1 and 3) Fred T. Stenson; (2 and 4) R. M. Brown. Cockerel: (1 and 2) Fred T. Stenson. Pullet: (1 and 2) Fred T. Stenson.

Rabbits

A.O.V. Rabbit—Old buck: (1) J. Hesmond, 142 London St. Old doe: (1) J. Hesmond; (2) R. M. Brown. Young buck: (1) R. M. Brown; (2) J. Hesmond. Young doe: (1) J. Hesmond; (2) R. M. Brown.

Belgian—Old buck: (1) R. M. Brown. Young buck: (1) R. M. Brown.

Angora—Old buck and doe: (1) George Hutchinson and Son R. R. 4, Warkworth.

Chincilla—Old and young buck: (1) Donald Perks, Sophia Street.

Pigeons

Rollers—Cock and pullet: (1) R. M. Brown.

Carneaux A.C.—2 pairs and 1 pair featherleg tumblers: R. M. Brown.

Fantails—white: 2 pairs: (1 and 2) R. M. Brown. White Kings—3 pairs: (1) C. Van Allen; (2 and 3) R. M. Brown.

Miscellaneous

Guinea A.C.—Cock: (1) George Hutchinson and Son; (2) Frank Andrews; (3) C. Van Allen. Hen: (1) Frank Andrews; (2) George Hutchinson and Son; (3) C. Van Allen.

Silkies—Cock: (1 and 2) R. M. Brown.

Bantams

Black Cochin—Cock and hen: (1) Frank Andrews.

Buff Cochin—Hen: (1) R. M. Brown; (2) C. Van Allen.

R. C. Bantam, A.C.—Cock: (1) R. M. Brown; (2) Frank Andrews. Cockerel and pullet: (1) R. M. Brown.

Golden Seabright—Hen: (1 and 2) R. M. Brown.

Pyle Game—Cock, hen and cockerel: (1) R. M. Brown.

Black or Brown Red Game—Cock: (1 and 2) R. M. Brown. Hen: (1) R. M. Brown.

Geese

Toulouse—Cock: (1 and 2) R. M. Brown; (3) Frank Andrews; (4) George Hutchinson and Son. Hen: (1) R. M. Brown; (2) George Hutchinson and Son; (3) Frank Andrews. Cockerel: (1) George Hutchinson and Son. Pullet: (1 and 2) George Hutchinson and Son.

Embden—Cock: (1 and 2) George Hutchinson and Son. Hen: (1 and 2) George Hutchinson and Son; (3) Frank Andrews; (4) R. M. Brown. Cockerel: (1 and 3) George Hutchinson; (2) Frank Andrews. Pullet: (1 and 2) George Hutchinson and Son; (3) Frank Andrews.

African—Cock: (1 and 4) George Hutchinson and Son; (2 and 3) Frank Andrews. Hen: (1 and 3) Frank Andrews; (2 and 4) George Hutchinson and Son. Cockerel: (1 and 2) Frank Andrews; (3) George Hutchinson and Son. Pullet: (1 and 2) Frank Andrews; (3) George Hutchinson and Son.

Chinese A.C.—Cock: (1) Frank Andrews; (2) George Hutchinson and Son. Hen: (1) R. M. Brown; (2) Frank Andrews; (3) George Hutchinson. Pullet: (1) Frank Andrews; (2) R. M. Brown.

Ducks

Muscovey—Cock: (1 and 2) George Hutchinson and Son; (3) Allan B. Mann; (4) R. M. Brown. Hen: (1 and 2) George Hutchinson and Son; (3) R. M. Brown. Cockerel: (1) George Hutchinson and Son. Pullet: (1) George Hutchinson and Son.

Cayuga—Cock: (1 and 2) Frank Andrews; (3) R. M. Brown. Hen: (1 and 2) Frank Andrews; (3) R. M. Brown. Cockerel: (1 and 2) Frank Andrews; (3) R. M. Brown. Pullet: (1 and 3) Frank Andrews; (2) R. M. Brown.

Rouen—Cock: (1) George Hutchinson and Son; (2 and 3) Frank Andrews. Hen: (1 and 2) Frank Andrews; (3) George Hutchinson and Son. Cockerel: and pullet: (1) R. M. Brown.

Aylesbury—Cock: (1) George Hutchinson and Son; (2) Frank Andrews. Hen: (1 and 3) George Hutchinson and Son; (2) R. M. Brown. Cockerel: (1 and 2) George Hutchinson and Son. Pullet: (1 and 2) George Hutchinson and Son.

Indian Runner A.C.—Cock: (1) Frank Andrews; (2) George Hutchinson and Son. Hen: (1, 2 and 3) Frank Andrews; (4) George Hutchinson and Son. Pullet: (1) Frank Andrews.

Pekin—Cock: (1) Hope Bros.; (2) R. M. Brown. Hen: (1) Hope Bros.; (2) R. M. Brown. Pullet: (1) Hope Bros.

Turkeys

Bronze—Hen: (1) R. M. Brown; (2) George Hutchinson and Son. Cockerel: (1) R. M. Brown. Pullet: (1) R. M. Brown; (2) Allan B. Mann.

A.O.V.—Cock: (1) Hope Bros.; (2) George Hutchinson and Son. Hen: (1) George Hutchinson and Son.

Exhibition Pens

Two pens: (1) Fred T. Stenson; (2) Edgar Simmons.

Specials

For best exhibition pen, heavy A.S.V. Silver Cup donated by Warne Bros.: Fred T. Stenson.

Best male in show, shield presented by Peterborough Poultry Association: E. M. Wall.

WORLD'S FARE

THE CANADIAN NATIONAL EXHIBITION —begins to-morrow, and we'll be there to meet and greet you with a big show of our own.

But right now, it's the world's fare we want to talk about—the world's fare you'll find on exhibit every day in the year at A & P Stores.

For A & P Stores are stocked with the choicest foods grown anywhere in the world. And choosing these foods is the full-time work of hundreds of A & P buyers scattered over the face of the earth. That's why when you shop with us, you can actually select, from the whole world's fare, the foods that you like best.

FINE GRANULATED
SUGAR 10 lbs. 56c

UNSWEETENED
MILK A & P Evaporated 3 Tall Tins 23c 6 Baby Tins 23c

P & G Laundry Soap 10 Bars 29c
MUFFETS QUAKER 3 PKGS. 25c
ROSE BRAND
PICKLES Sweet Mixed 35 oz. Jar 29c
CHRISTIE BROWN
No. 80 Assorted 3 PKGS. 14c

LUX Toilet Soap 4 Cakes 19c
FREE RUNNING OR IODIZED
SALT 2 Lb. Pkg. 7c
JELLO Assorted 4 PKGS. 21c
CHRISTIE BROWN
'A' Soda Wafers 3 PKGS. 14c

CHOICE NEW SEASON SPRING
LAMB
LEGS lb. 21c FRONTS 12c

A & P QUALITY BEEF
PRIME RIB ROAST lb. 19c
Shoulder or Chuck Roast lb. 9c

FANCY SUGAR CURED—SMOKED
HAMS Whole or Half lb. 27c

PEAMEALED—NO WASTE
Cottage Rolls lb. 20c
COUNTRY STYLE
Sausage lb. 12c

ANGLO BRAND—COOKED
CORNED BEEF SLICED lb. 15c

FISH SPECIALS

FRESH STEELHEAD
Salmon By the Piece lb. 27c STEAKS lb. 29c

FRESH CAUGHT
WHITEFISH lb. 17c

THE WORLD'S FINEST COFFEES
BOKAR COFFEE lb. 35c
8 O'CLOCK COFFEE lb. 31c
RED CIRCLE COFFEE lb. 27c

SPECIALLY PRICED
VALENCIA CAKE lb. 18c
FULL OF FRUIT
RAISIN LOAF 12 oz. Wrapped Loaf 7c

RED MALAGA
GRAPES 2 lbs. 29c

LARGE, YELLOW, RIPE
BANANAS 3 lbs. 19c

TOMATOES 11 Qt. Basket 25c

ALL FRUIT, VEGETABLE AND GROCERY PRICES ARE GOOD IN OUR CAMPBELLFORD STORE

DOLLAR DAY BARGAIN PRICES
FRIDAY and SATURDAY
One Draw Ticket given with every Dollar of your Purchase

THE GREAT ATLANTIC & PACIFIC TEA CO.

Painful Piles

Go Quick—Prevent Cutting
No Salves

When sore and painful Piles distress and upset you, and salves give insufficient or only temporary help, and wish is to avoid operation; isn't it best to at once try HEM-ROID—the internal remedy for piles?

Dr. J. S. Leonhardt was convinced early in his career that the cause of Piles was internal—bad circulation of blood in the lower bowel—the hemorrhoidal veins filled with stagnant blood—and that the right and safe way to get freedom from Pile agony was to remove the cause with an internal medicine. Immediately the doctor set to work to find a remedy. He succeeded and called his prescription HEM-ROID.

Pile sufferers everywhere are benefitting by Dr. Leonhardt's internal treatment so why doubt or delay longer when McDermid & Jury and Bond's Drug Store and other good druggists say, "No matter what kind of Piles you have, one bottle of HEM-ROID tablets must show you the safe clean way to get rid of your pile misery or money-back."

Strengthens R.A.F.

LORD TRENCHARD

The task of organizing 41 new combat squadrons to be added to Britain's aerial fighting forces as indicated by Rt. Hon. Stanley Baldwin, will be entrusted to Lord Trenchard, present head of Scotland Yard but formerly connected with the air ministry. Captain Sillitoe, chief constable of Glasgow is expected to succeed Trenchard as head of the metropolitan police.

Dollar Days

FRIDAY, SATURDAY

at Home Furnishing Co.

OFFERS SHOPPERS THE OPPORTUNITY OF THE SEASON TO SAVE REAL MONEY ON FINE

FURNITURE!

BEDROOM SUITES
REG. $115 WALNUT SUITE
Four pieces of solid walnut, comprising a good sized Vanity, four-drawer Chiffonier, a beautiful designed Bed and Bench to match. All in solid walnut. Dollar Days price..
$79

Reg. $150 Solid Walnut Bedroom Suite
This beautiful 4-piece Suite of all solid walnut and made by Gibbard. There is a five-drawer Vanity with large mirror, a four-drawer Chffonier, a large size Bed with fancy carvings and Bench. Dollar Days price $119.00

DOLLAR DAY SPECIAL! Scrim Curtains
In ivory shade, trimmed in gold, rose, green or blue, with frilled tops and tiebacks. Regular 89c pair. For Dollar Days, pair 49c

REFRIGERATORS
2 Steel Refrigerators, one in green and one white. Holds 50 lbs. Regular $21. Dollar Days for 15.95
Two only in golden oak. They hold 75 to 85 lbs. of ice. Regular $25. Dollar Days for 17.50

Chesterfield Suites
Reg. $89 Suite
Three handsome pieces. This Suite consists of a Chesterfield, Bunny Back Chair and Arm Chair. Marshall springs construction, in a ratina covering with reverse cushions to match. Dollar Days price $69.00
G. H. Richardson, 270 Sherbrooke St.

Regular $125 Kroehler Suite
Three pieces. The Chesterfield is a good size with high back, two Chairs to match. Kroehler make, with floral tapestry covering. Newest and attractive designs. Dollar Days price $89.00

All-Steel Link Springs
Made by Simmons in brown finish. All sizes. Regular $6, for 4.45

Odd Dressers
Walnut finished. They have three drawers, good sized mirror, 10.95

Magazine Racks
In walnut finish. Has two compartments, with handle. Each 1.29

Deck Chairs
The remainder of Summer Deck Chairs to clear at, each 79c

Drop Side Couches
Made of all-steel cable with coils in centre, gilt finish. They make a couch by day or bed by night. With heavy mattress in floral ticking and roll edge. Dollar Days, complete ... 9.95

Reg. $110 Dining Suite
Nine pieces, consisting of Buffet, Extension Table, China Cabinet and Set of Diners upholstered in leather. You'll search a long time before you'll find so serviceable a Suite as this, priced so surprisingly low. Regular $110. for $79

Get Your Dollar Day Draw Tickets Here.
OUR TERMS ARE FRIENDLY AND EASY

Home Furnishing Co.

HARRY FLORENCE
204-206 CHARLOTTE ST. - - - - PHONE 1428

Weather Delaying Rescue Of 2 Pilots

WINNIPEG, Aug. 23. (CP). — Stormy waters of Lake Winnipeg to-day halted momentarily efforts to prosecute a search for George O. Mackie and Leonard Blackwell, missing five days on a flight into north-eastern Manitoba.

Flying a northwest aero marine plane, Mackie hopped off from here last Friday with repairs for Charles Scarr, another N.A.M. pilot who was grounded at Sandy River, 100 miles northeast of here, with broken pontoons.

Misfortune attended the rescue of Scarr who was sighted at the mouth of the river on the eastern shores of Lake Winnipeg. His plight was discovered after four days by forestry officials, who dropped supplies and notified his home base.

Bill May took off from Pine Falls in a motor launch to render assistance and take up the search for Mackie. His boat became fouled in a storm last night and he was compelled to spend the night in a sheltered spot on the lake shore.

Northwest marine officials today were considering sending out a second plane to take up the search for Mackie and Blackwell who are believed sheltered at Black River, 25 miles north of Sandy River, waiting for the weather to improve.

Studies FilmArts

Helen Tsang, daughter of Chang Ching-kiang, reconstruction minister of the Nanking government of China, is studying costume and motion picture set designs in Hollywood, Cal., for films in her native land.

Commodity prices in Austria are slightly higher than a year ago.

LADIES' WHITE
GLOVES, 25c Pr.
BLACK'S
Draw Tickets George and King

A "NEW DEAL" in HOTEL RATES

FINE ROOM with BATH — NO ADDITIONAL CHARGE WHEN OCCUPIED by 2 PERSONS — from $2.50 to $5.00 PER DAY

A FEW SINGLE ROOMS FOR $3.00 A DAY
Across from the magnificent, world-famous Radio City
Careful management insures atmosphere of security, refinement and quiet. Convenient to all theatres and shopping centers. A Hotel of character and distinction selecting guests today ... as always.
FAMOUS TABLE D'HOTE RESTAURANTS
BREAKFAST FROM 35c • LUNCHEON FROM 60c • DINNER FROM $1
Write for our 3 day & 2 night "All Expense Trip" in New York—$11.25
George appoints hotel

Hotel BRISTOL
129-135 West 48th Street • New York City
T. Elliott Tolson, President — Joseph E. Bath, Manager

FOREST FIRES SWEEP HAMLETS IN NOVA SCOTIA

Homes, Stores Wiped Out at Georgeville. Others Threatened.

ROAD TRAFFIC DETOURED.

Gangs Fight Losing Battle to Save Acres of Valuable Property.

(By The Canadian Press)

From Yarmouth County in the West to Antigonish in the East serious forest fires continued to eat into valuable timberlands throughout the mainland of Nova Scotia to-day after levelling ten buildings, rendering several families homeless and destroying hundreds of acres of woodland.

Flames threatened the existence of communities in Antigonish, Hants and Cumberland Counties yesterday. At Georgeville, on the northern shore of Antigonish, two houses, two stores and a barn were destroyed. The Roman Catholic church and the Glebe House, and several other buildings were afire and were only saved by frantic effort.

At Morar nearby, two vacant houses were razed. Four miles south of the shire town of antigonish, a new menace occurred when fire swept down on a tiny settlement and destroyed the house and barn of Angus MacDonald.

Fire apparatus rushed to Georgeville through roadways paralleled with leaping tongues of fire, at times nearly blocking the roadway. They reached the stricken village at a crucial time. Firemen went from building to building using axes, water and chemicals to fight sparks and flames. For a time it was feared their efforts to save the Catholic church would be fruitless. The Glebe House was partially destroyed.

Flames Leap Highway

Five miles of valuable forest land were wiped out in Cumberland County. Here, too, flames leaped across the main highway and traffic had to detour to avoid danger. Lawrence Stewart, near Oxford, lost his home and 25 head of cattle were feared burned in the holocaust. Three hundred men battled the flames throughout the night.

At Walton a fire raging out of control had burned up 500 acres of softwood lands and was approaching the village of Brockville. One hundred and fifty men were battling against almost unsurmountable odds to save valuable properties from destruction. Employees of the Parsons Lumber Company were moving cut pulp wood from the danger zone.

Hundreds of acres of timberland were destroyed in the vicinity of Kennetcook and flames menaced the settlement at Kennetcook Corner. Aided by a brisk wind, the fire got away from the volunteer workers yesterday and through the night it continued to burn furiously.

Near the town of Yarmouth, a fire broke out last night and crept up dangerously near homes scattered along the hard scratch road. Firefighters worked throughout the night to get it under control. They were hampered by the scarcity of water, a condition general throughout the province, and were carrying water from brooks left almost dry by weeks of drought.

Fire rangers in Colchester Country early to-day reported new outbreaks in Lorneville and Montrose fanned by a high wind. It was feared these would spread over a wide area.

SERVING ALL CANADA

Forest and farm land, waterfall and mine, these hold Canada's basic wealth. The Royal Bank believes in the proper development of these resources. Its services are available to encourage sound industrial enterprise in every part of the Dominion.

THE ROYAL BANK OF CANADA

GASOLINE RETAILERS TO FORM ASSOCIATION

CAMPBELLFORD, Aug. 23 (By Examiner Staff Correspondent). — To try and maintain uniform prices in the retail sale of gasoline and oils, and to avoid price-cutting wars which are detrimental to the business as a whole, and from which no person derives benefits, a new organization is being formed in Campbellford, to be known as the Gasoline Retailers' Association. Other matters in the interest of the dealers as well as the general public, will be on the agenda, and will be discussed at the regular meetings, which it is understood will be held monthly.

For breaking the law by keeping "the world's biggest pig weighing a ton" within 50 yards of a dwelling house, Major Henry W. France, manager of a "Fun Fair", has been fined at Bournemouth, Northern Ireland.

Fresh Meat

DANBURY, N.H., Aug. 23.—(C.P.) Arthur Hollenbeck, identified the thief who has been stealing his baby pigs. Between three and four o'clock every morning, he said, a large eagle, followed by six little eagles, swoops down on the farm, grabs a pig and flies away, followed by the little eagles.

GRIERSON WILL CONTINUE TRIP

Flier Forced Down in Isolated Greenland Fjord. Found by Eskimos.

OTTAWA HIS GOAL.

ANGMAGSALIK, Greenland, Aug. 23 (A.P.)—John Grierson, British flier, planned to-day to resume his month-old flight by stages to Ottawa, Ont., after his rescue by a half-breed Eskimo minister.

Grierson, lost, landed near this isolated settlement on the eastern coast of Greenland Tuesday and resigned himself to days of waiting before aid would come.

He sent out an SOS at 5 p.m. Tuesday. Eskimos here organized searching parties and the pastor, Rev. Rosing, set out Tuesday night in his motorboat.

After a long search Rosing and two natives found themselves cut off from the others by drifting ice. They crossed a small island on foot to the ice-free fjord in the vicinity. Grierson's plane was there, hidden by a knoll, but he sighted the little party and attracted their attention. He was found a 6 a.m.

Several hours later, with high water, Grierson proceeded to Angmagsalik, landing 15 minutes later.

He said he had no idea of his position on landing Tuesday and had not expected to be found within a week. His only food was pemmican, but he had a 10-days supply. He spent a chilly night in his machine, getting little sleep.

The flier hoped to get away shortly for Godthaab, on Greenland's west coast, and from there fly over the Atlantic to Resolution Island, Hudson Strait, thence to Ottawa and New York. Grierson cracked up at Reykjavik, Iceland, July 29, and was forced to return to England for parts. An accident last year at Reykjavik ended an attempt to fly the northern route.

CHINESE BEATEN ROBBED OF $200

Two Welland Men Arrested Following Taking of Victim for Ride.

DUMPED ON ROAD.

WELLAND, Ont., Aug. 23 (CP)—Antonio Nero, Jr., South Main street, aged 22, and Alec Fedikow, aged 33, Wright street, Crowland, are under arrest here charged with robbery with violence; and Chang Lee, aged 47, Chinese, residing on Elizabeth street, Toronto, is nursing a broken head as the result of being taken for a ride from Welland into Port Robinson, near midnight last night and being relieved of around $200. The Chinese was dumped into the roadway by his assailants.

According to city police, Chang Lee came to Welland from Toronto last night on business. He arrived a the Michigan Central depot shortly after eleven o'clock and walked a few hundred yards to the intersection of South Main and Fourth streets. Here Lee was pulled into an auto by two men, slugged with the butt end of a revolver, taken to Port Robinson and there relieved of the money which was encased in the Lee's sock.

Chang Lee walked with difficulty to the Port Robinson canal bridge, and there a bridgeman, Arthur Fiest noticed his plight and called police.

After making investigation, Welland City police arrested Nero and Fedikow a few hours after the outrage occurred.

2 GIRLS, 3 MEN TRAIN VICTIMS

(Continued from Page One)

feet from the crossing a driver can see 900 feet north along the track. Engineer of an approaching train would be unable to see a car more than 25 feet from the crossing.

Thomas Schell, sole survivor is reported to have said that the car stopped just before reaching the track but that the driver evidently thought he could beat the train.

Apparently the auto was struck in the rear for the motor and front part was almost intact, while the rear was totally demolished. Wreckage was carried for 600 feet though the car chassis was thrown aside about 50 feet from where it was struck.

Bodies were carried for 25 to 30 feet past the car. The train was travelling at 40 miles an hour.

Indian First on Scene.

Ed Kyoshk, Indian who lives near the crossing, arrived before the train had stopped. Donald Schell, he said, was still breathing, but the other four were dead. Schell never recovered consciousness.

Remains were taken to Sudbury at six o'clock this morning. It is understood that they will be taken home by airplane.

Dr. H. M. Torrington of Sudbury, will conduct the inquest, while Provincial Constable E. Keen is conducting an inquiry.

Train crew was Tom Gravelle, engineer of MacTier, Allan McNicoll, fireman of MacTier, and E. J. Brien, Toronto, conductor.

The two ladies registered at the French River camp yesterday, while Roberts and Francis registered Tuesday.

TO TEST HONESTY OF BRITISH FOLK

Government to Monogram its Pens and Stop Wholesale "Lifting."

Government to Monogram Its Pens And Stop Wholesale "Lifting."

LONDON, Aug. 23 (CP).—While the British General Postoffice may change from period to period the Postoffice public—the public using Postoffice pens—never changes and still goes on stealing the pens supplied at government expense. The government thinks it has now found a way to stop the practice.

Last year about 2,000 penholders and 9,000 stainless steel nibs were provided for the use of the public in 75 of the largest postoffices in London and other cities. After a month 1,200 holders complete with nibs had been taken. At Bournemouth, Cardiff, Croydon, Scarborough, Swansea, Torquay and Glasgow all the pens supplied disappeared. Chelmsford alone reported all its pens intact, but in Chelmsford the pens are chained to the wall.

The Postoffice, however, has not lost faith in the British people who use postoffice pens. In the near future they are supplying 10,000 special pens to postoffices in all parts of the United Kingdom. The new pens are described as of an attractive type, with holders specially moulded so that they will be easy to move. They are to be colored pillar-box red, bearing the General Postoffice monogram. The co-operation of the public has been sought to make the experiment a success. Losses will be notified and an "honesty competition" will indicate to the authorities which are least public-minded towns.

Myrtle Showman Leads With Clydes

OTTAWA, Aug. 23.—(C.P.)—M. J. Duff, Myrtle, Ont., Clydesdale horse breeder, yesterday won a majority of prizes in this class, at Central Canada Exhibition. Duff showed the champion stallion, Cragie Gaiety; the champion mare, Bridgebank Robella and won the Clydesdale Horse Association special prize for Canadian-breds with the three-year-old mare, Precora.

UPTOWN SILK SHOPPE

Dollar days

AND END OF ANNIVERSARY SALE

Friday and Saturday will be twin days of stupendous bargain giving in Silks, Woollens and Dress Accessories.

FREE One ORGANDIE or LACE COLLAR given away to the first 25 customers Friday and Saturday morning.

Dress Fabrics 6 Yards for $1

Flowered Voiles, Organdie, Beach Cloth, Linen, Prints, Foullards, Broadcloths (printed and plain), 36 inches wide. Regular 39c yard.

Surprise Counter

36-inch Printed and Plain Pique, Voile, Organdie, Ripple Ray. Regular to 49c yard.... 5 Yards $1

FULL FASHIONED SILK HOSE

Sheer Chiffon or Semi-Service. All the most favored shades. Sizes and firsts. Regular to $1, for ..... 50c Pair

Silk Crepe Slips

All-silk, bias cut, lace trimmed, adjustable straps. Mostly small sizes. Regular 1.98, for $1

Smart White Handbags

Regular $1 for 50c

Suede Silk Taffeta

In all colors, including black, white and navy, 38 inches wide. Regular 59c yard, for..... 39c

Miss K. MacLaughlin, 709 Water St., Apt. 8.

LINGERIE COUNTER

Slips, Gowns, Bloomers, Panties, Teddies, Vest and Bloomer Sets. Material is mostly rayon knitted, with some crepe. Regular to 1.50, for, set or garment 50c

White Gloves

Variety of styles, cuffs and sizes. Regular 50c to 1.25, for 39c, 49c, 59c Pr.

PRINTED AND PLAIN SILKS

38-inch Stripe Sport Silk, Plaid, Flowered and Dotted Crepes, Georgettes, Rough Cantons, Flat Crepes. Regular to 1.25 yard..... 2 Yards $1

Reg. 69c Yard DRESS GOODS

44-inch Organdie, Printed and Plain Sparva, Printed Linen, Dotted Muslin, Plain, Striped and Dotted Piques, Flowered Voiles, etc. Regular to 79c, for ..... 3 Yds. $1

WE GIVE DOLLAR DAY DRAW TICKETS

UPTOWN SILK SHOPPE

404 GEORGE ST.

SAFETY SPEED COMFORT SERVICE

CANADIAN NATIONAL RAILWAYS

Your Goodwill is the Aim of C.N.R. Employees.

Some people are inclined to think of the railway worker as just a cog in a great machine consisting of endless tracks and engines and stations and cars—as a being almost mechanical whose duty begins and ends with doing his appointed part in keeping the machine going. They incline to overlook the personal and individual interest he has in seeing that the utmost satisfaction is given to everyone, of whatever age or rank, who uses the services of the railway which he helps to operate. Such an attitude is not correct and leaves out of account one of the most important factors which contribute to the pleasure of travel.

An outstanding reason for the safety and comfort which the C. N. R. provides is to be found in its personnel. Each employee on whom the slightest responsibility rests is first of all an efficient worker—whatever his job he is qualified to perform it. But the C. N. R. requires that he be more than an efficient and dependable worker.

In all his relations with the public he is trained to be—and is anxious to be—of service to them: . . . to be helpful . . . to be thoughtful . . . to be courteous . . . to do all possible to make travel agreeable and pleasant. He is determined to obtain the goodwill of his company's patrons — the goodwill which is the lifeblood of a railway and all engaged in it.

There is real satisfaction in knowing that when your friends and relatives, young or old, travel by the C. N. R. they are not only having placed at their service all the resources of a great railway system, but they are also the recipients of the personal consideration of each railway worker or attendant with whom they may come in contact. And of course this feeling is not lessened when it is one's self who is travelling.

Travel by C. N. R. on your next trip—be it long or short—and see how highly your goodwill is esteemed. You will be pleased.

CANADIAN NATIONAL

Time flies . . . old customs change . . . new methods replace the old, and Dominion Stores are ever alert to keep the women of Eastern Canada a more complete, more satisfactory and a more economical food shopping service.

But with all the improvements there remains at Dominion Stores that same friendly, helpful, personal service that makes food shopping a pleasure and not a problem.

WE GIVE DOLLAR DAY DRAW TICKETS

CLARK'S Beans WITH PORK 2½ Tins 11¢

SALADA Tea ½-lb. Pkg. (Brown label) 30¢

McLAREN'S Jelly Powders 5 Pkgs. 24¢

Toilet Paper NAVY 3 Rolls 20¢

AMAZING SOAP VALUES!

Lifebuoy 3 Cakes 21¢

Palmolive 5 Cakes 23¢

Gold 10 Bars 32¢

CORNED BEEF Except Fray Bentos 2 1-lb. Tins 23¢

Kent's MUSTARD 1½-oz. Tin 10¢

Clubhouse Plain OLIVES - 5½ oz. 17¢

Christies Fleurel Creams lb. 24¢

Bulk VINEGAR - Gal. 40¢

Sunshine RAISINS - 2 lbs. 27¢

Domino Baking Powder - 1-lb. Tin 19¢

Our Booth at the C.N.E. will be serving Fragrant and Delicious Richmello Coffee lb. Twist-Top Tin 39¢

ROMAN PUNCH (Candy) 19¢ lb.

DOMINION STORES

Pioneers of Lakehurst District Came from Smith, Otonabee

VETERANS OF THE WAR OF 1812 FIRST SETTLERS IN DISTRICT BUT FAILED TO STAY ON LAND

James Coons, of Murray Township, First to Make Clearing.

HARDSHIPS MANY.

Mrs. W. J. Northey Only One of the Real Pioneers Now Living.

(By Late Mrs. Margaret Coons.)

The neighborhood of Lakehurst is a corner of the Township of Harvey, isolated by being almost entirely surrounded by water. The first settlers in this district were army officers, veterans, I presume, of the war of 1812, pensioned by the government and given grants of land on the western shore of Sandy Lake. They made small clearings and built homes of some kind, as the ruins of stone chimneys, still to be seen, testify. They must have come by water in canoes or small boats as there were no roads, and most likely lived chiefly by hunting, fishing and trapping. No one now living in these parts know how long they lived here, when or why they left, or where they went. Afterwards, lumbermen came and cut the best of the pine, the only timber that was worth anything at that time.

About the year 1864 or '65, people from the front townships, chiefly from Otonabee and Smith, began to come and buy the land. The first clearing was made by James Coons, who came from Murray Township near Trenton. Like most young men, he had visions of a home of his own, and, being very fond of the wilds, he struck into this district, located his 100 acres, built his shanty and started cutting down the timber, —the first step towards clearing the land. During the first winter he lived and worked alone in the dense forest. For several years others continued to come: From Otonabee came the Brodies, Weirs, Nelsons, Smiths, Hickses, Nesbitts, Grahams, Clarksons, Tedfords and others; from Smith and other places came Northeys, Wilkins, Tarlingtons, Stewarts, Blewetts, Fortunes, Lennoxes and Johnstons. These were the real pioneers. As time passed a good many of these sold their clearings to others who came, also looking for homes; but the first few years were the hardest, and it is of the first settlers I wish to tell.

Dwellings Log Shanties.

Much could be written of their hardships and privations, and their undaunted courage and determination to hew out homes for themselves and families in spite of all obstacles. They were all either newly married couples or middle-aged people with families, some of whom were grown up young men and women. None of them had much of this world's goods—little money, a few simple tools, while their live stock as a rule consisted of a yoke of oxen (these were indispensable), one or two cows, perhaps a horse or two, a few pigs and some fowl. For the most part their dwellings were log shanties, and as lumber was hard to get, the roofs were made by splitting hollow basswood logs and placing them side by side, hollow side up, and turning a second layer over them, hollow side down. The furnishings consisted of only the most necessary articles—a few chairs, a table, stove, beds, supplemented by a few home-made benches, some shelves nailed to the wall to serve as a cupboard, &c. The homes were kept clean and sweet by having the ceiling and walls white-washed with pure white lime made by burning limestones on a log-heap until pulverized.

In winter the men cut down a few acres of timber, trimmed the limbs from the trunks, piled them in heaps, and in summer burned them. A fine day would be selected and the fire would run over the cleared space, burning the brush and a great deal of the smaller timber. Then each man would make a logging bee. The neighbors would come with their oxen and pile the big timber to be burned. Next day they would log another neighbor's fallow and so on. Sometimes two or three gangs would be working at the same time and in this way the logging was soon done. When the heaps were burned, all the odds and ends and fragments that were not consumed were drawn together into piles and burned. When these were finally cleaned up the land was ready to be sown with fall wheat. This was done by hand and harrowed in with an implement called a drag, made by joining three pieces of timber together in the form of a capital "A" with iron spikes; drag-teeth were driven through them and they were drawn by oxen. Much depended on how the crop turned out the next year. If it came through the winter all right, the price would bring many comforts to the home and also furnish means to buy some machinery to make work easier. If it was winter-killed, as sometimes happened, the year's hard work was practically lost. On the whole, the people were very optimistic, and if disappointed one year would still work away and hope for better things the next.

After a few years, Mr. Chase, another Otonabee man, built a small saw-mill at Gannon's Narrows and lumber could then be more easily obtained and the people built houses and barns finished with lumber and hand-made shingles. When the men made a logging bee or put up a log house or barn, several of the women would come to help get dinner and supper—most of them fine, capable, jolly women who tried to see a bright side of things, make a joke of their poverty, and treat hardship and privation as conditions that must be endured until time and labor would change them.

When they got a few sheep every house had a spinning wheel, and the women spun and colored the wool and knit all the socks and mitts for the family. The remainder was sent to the nearest weaver and woven into blankets and cloth from which all the working clothes of both men and women were made. In spring, maple trees were tapped, the sap caught in wooden troughs and made into sugar, syrup and vinegar. Many and varied were the schemes they devised to provide necessaries they had not money to buy.

The roads for a few summers were so rough that only lumber wagons could be driven on them, but in winter the snow made going easy, and a ride on a home-made jumper drawn by oxen was quite a pleasure. When the young folk went to a party a bundle of straw was thrown on the jumper and all hands sat on it; and if in going through some new clearing the jumper accidentally ran over a stump and dumped the whole bunch into the snow, it only added to the fun. I venture to say they had more real enjoyment with fewer headaches and less after-remorse, and their parents had far less anxiety, than the young people of to-day have with cars, dancing pavilions, cigarettes and pocket-flasks.

They worked hard and lived plainly. Serious illness was unknown and accidents were rare—which was certainly providential, as, situated as they were, it was almost impossible to get a doctor quickly. The first public building erected was a log schoolhouse, still standing, which also served as a place of worship for both Methodists and Presbyterians, the only churches that sent missionaries at that time. The children grew up strong, healthy and some of them very intelligent, capable of holding positions of trust and responsibility in the world, notwithstanding the fact that they had no chemically prepared foods, cereals nor pasteurized milk; but instead, had plenty of good home-made bread and butter, milk, eggs, good meat raised and killed on the farm, fruit and vegetables from the garden, with plenty of work and fresh air. The first post-office was kept by John Tarlington and mail was brought from Peterborough about once or twice each week if weather and roads would permit.

Only two of the real pioneers are now living: Mrs. W. J. Northey (who when a child came with her parents, Mr. and Mrs. John Clarkson), and the writer of this article. All the others have long since gone to their long home, and in most cases strangers are now reaping the benefit of their hard toil. It is true, in material as well as in spiritual things, that "we labor, others enter into our labors." These were the people who, with untiring effort and unyielding courage, faced hardship, poverty, privation and disappointment, and laid the foundations of the Lakehurst of to-day—no longer a back-woods settlement but a prosperous community with good homes, good roads, schools, churches, and all modern conveniences.

(Note: Not long after writing the above article, Mrs. Coons passed away in her eighty-third year.—Ed.)

You will find many things in the Classified Ads of The Examiner.

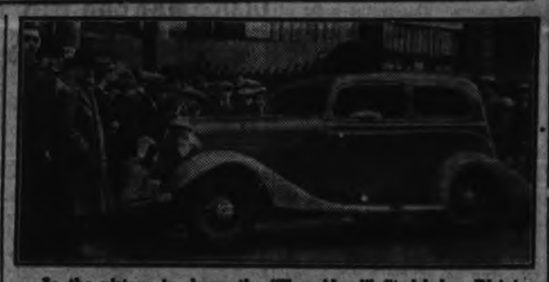

In the picture is shown the "Year-Ahead" Studebaker Dictator St. Regis Sedan, with Bob McKenzie at the wheel, just prior to the start of the record-breaking transcontinental run. This car raced from Halifax, N.S., to Vancouver, B.C.—a total road distance of 4284 miles—in 84 hours and 22 minutes at an average speed of 50.78 miles per hour.

"Cleopatra's Bob"

According to historians of ancient modes and manners, this is the way that Cleopatra wore her hair when she ruled as queen of Egypt many centuries ago. Evidently believing Cleo is good enough for them, the younger society set in Los Angeles, Calif., have adopted the coiffure and called it the Cleopatra bob. Ella Force, society debutante, is shown exhibiting the new style of hair-dressing.

AID TO BE GIVEN DROUGHT AREAS

Federal, Provincial Govt's and Railways Will Step in Western Situation.

MANY MAY MOVE.

WINNIPEG, Aug. 23 (C.P.)—Government authorities and heads of farm bodies across the prairies today viewed with approval of a report the Dominion and Provincial Governments in co-operation with the railways planned to extend a helping hand to drought-stricken farmers desirous of moving to greener pastures.

Drought, hot winds, drifting soil and insects have created a situation that warrants assistance on a national scale in the opinion of farm leaders. Many crops in southern districts have failed for the fourth year in succession; many others will give little more than seed and, in addition, pasturage is burned out. Much of it has never been shown green this season.

A tripartite agreement under which farmers and livestock may be moved to fertile northern homesteads found favor with J. G. Taggard, Saskatchewan Minister of Agriculture. Under the agreement the railways would transport settlers, their effects, cattle and feed at reduced rates to be shared equally by the two governments.

All Aid Welcomed

Particular significance was attached to the announcement the Federal Government would consider taking over drought districts in the west. Saskatchewan authorities for some time have been working on a scheme to facilitate settler migration. They had no knowledge, however, of government drought-district administration.

Any scheme that would extend aid to farmers in unproductive areas of Alberta would be welcomed Norman F. Priestley, vice-president of the United Farmers of Alberta said. Hon. F. S. Grisdale, Minister of Agriculture, stated conditions were unfavorable in the south-central part of the province.

Over an area of 100 by 125 miles the harvest will give little more than seed, he said. Within this area alone are estimated to be 35,000 head of cattle for which feed would have to be brought in from outside sources. Thousands of head were distributed over every part of the south country.

WIFE PRESERVERS

If a frying pan is rubbed thoroughly with a little salt before anything is put into it to cook, the food will not stick.

BEHIND the Scenes in HOLLYWOOD

By HARRISON CARROLL.

HOLLYWOOD, Aug. 22.—Charlie Chaplin is almost as elusive as Garbo, but his fans caught up with him at Catalina the other day and sent the comedian scurrying to the shelter of his yacht.

It happened like this: When Charlie isn't philosophizing with Paulette Goddard and his small group of cronies he likes to fish. The comedian's yacht dropped anchor the other day at White's landing, which is far enough away from Avalon to escape the run of vacationers. Charlie and one of the sailors put off in a small boat to fish. Bites must have been good, for the comedian failed to notice until too late that he no longer enjoyed the privacy of the ocean.

Charlie Chaplin

Then, suddenly, a flotilla of small boats descended upon him. They were manned by excited youngsters. Charlie ordered the sailor to row away. But the pursuers rowed just as fast. In fact, they were almost up to the comedian when he reached his yacht.

Charlie probably is still wondering how so many kids materialized out of thin air. If it will help him any, they came from a Y.M.C.A. summer camp.

• • •

ON MAE CLARKE'S

birthday recently, her friends sent dozens of cheery wires in care of her publicity representative, Helen Ferguson. Mae has left the hospital where she spent so many weeks following her breakdown and is now in a rest-home. Her best birthday gift of all is her doctor's assurance that she now is definitely on the mend and will be completely herself before long.

• • •

ONE OF

Hollywood's best-known women executives is to be married after a whirlwind courtship that reads like a movie scenario. She's Marcella Bannett, assistant to David Selznick at Metro-Goldwyn-Mayer, and her groom will be Dr. Marcus Radwin, well known Los Angeles medico. The pair met only three weeks ago. Deborah Lewin, filmdom's ace woman insurance agent, introduced them at a party. It's all set for wedding bells Oct. 14. There'll be a month's honeymoon and then, at Selznick's urgent request, the bride returns to her studio job.

• • •

KNICK-KNACKS—

Ann Dvorak got another disappointment. Her father's arrival from Philadelphia was delayed. . . . Maxie Rosenbloom is telling the world that he is through with the ring forever. The old acting bug has got him. He'll be in George Raft's next picture. . . . That panic in the haberdashery of the Hollywood Plaza was caused by Eddie Cantor coming in to get a pair of trousers and casually stalking around in his shorts. . . . Jean Gale, of the Wampas Baby Stars, and Tommy McLeod, Warner publicity man, have a bad case of romance or something. . . . Miriam Hopkins sails for New York Aug. 26 with her adopted son and maid. She'll open the famous Elizabeth Marbury house, which she purchased last year, and it will be the permanent home of the youngster. . . . The newly redecorated Hayworth club is the latest play spot of the movie crowd. Soft dinner music and Doris Roach warbling hot songs later on. The place is frequented by the bigger names. . . . Another good eating spot, open to anyone and reasonable, is Thelma Todd's sidewalk cafe on the road to Malibu. Chicken cooked with peaches is a tasty specialty.

• • •

Laughs and thrills, with a sprinkling of believable drama, will be unfolded on the screen of the Capitol Theatre, Friday night. The picture is "Murder in the Private Car" latest product of the Metro-Goldwyn-Mayer studio. The star is Charlie Ruggles, master of drollery, but the honors are about equally divided between Ruggles, Una Merkel, Mary Carlisle, Russell Hardie and some others of note.

Meritorious performances are contributed by Berton Churchill as the railroad magnate; Willard Robertson as the pullman conductor; Cliff Thompson as the stock broker who loves the girl; Porter Hall as the New York attorney, and a new colored thespian, Snow Flake, who plays a terrified pullman porter.

Harry Beaumont, a past master at the art of producing comedy and thrills, directed.

HELP, HELP.

TICONDEROGA, N.Y., Aug. 23.—(C.P.)—Arthur Fleury, recluse, was cooking a meal in his tiny shack when his trousers caught fire.

"Help, help, my pants are on fire," he yelped as he ran out the door. He succeeded in extinguishing the blaze and returned to his meal.

A few minutes later the village fire department arrived, sirens screaming. A neighbor had understood Fleury to say: "Help, help, my camp's on fire."

Jean Gale

BARRISTERS AND SOLICITORS.

GORDON & ELLIOTT — Barristers, Solicitors, Notaries, Patents and Trade Marks. Money to Loan. Telephone 2900. Hon. G. H. Gordon, K.C., Alexander L. Elliott.—Toronto Office: 410 Saturday Night Building, 73 Richmond Street West. Telephone Number Main 6831.

HALL & DARLEY — Barristers, Solicitors, Notaries, corner Simcoe and Water Streets (over Canadian Bank of Commerce), Peterborough, Ontario. Telephones: Office No. 68, R. S. Hall, K.C., residence No. 473; T. J. Darley, Ll. B., residence No. 2038.

PECK, KERR & McELDERRY — Barristers, Solicitors, and Notaries. Office: 413 Water Street, Peterborough. Telephone 1960. R. A. Peck, M.P., F. D. Kerr, K.C., V. J. McElderry, K.C.

EMPLOYMENT SERVICE IMPORTANT FEATURE OF BUSINESS COURSES

The ultimate goal of most young people who go on to school after high school is to secure a well-paid position with opportunities for advancement.

Courses at Peterborough Business College are planned definitely to qualify students for office positions. Also, we conduct a well-organized Employment Department in connection with our school, which assists graduates in securing positions.

30 Placements Since May 1st

Thirty graduates have been placed in positions since May 1st. Positions for those with business training are rapidly increasing. Graduates start as Stenographers, Bookkeepers and General Office Assistants—advance to executive positions as Private Secretaries, accountants, Office Managers etc.

Fall Term, Sept. 4

New classes will be started in all subjects on Tuesday, September 4. Inquiries are invited from purposeful young people of industrious habits, who wish to take advantage of the growing opportunities in the business world.

Peterborough Business College

PHONE 589

(Send today for free information describing opportunities, courses, school activities and tuition rates. No obligation.)

2d.23.25

CLASSIFIED ADS are as useful as the day is long.

Twin DOLLAR DAYS at COMSTOCK'S

Mean a Presentation of the Very Greatest Values in High-Class FURNITURE AND FURNISHINGS

2-PIECE CHESTERFIELD SUITE

This smart Living Room Set is covered in a beautiful shade of taupe rose tapestry covering. Design is neat; small arms with comfortable spring back and sectional pleat upholstering. Outstanding value. Dollar Days..... $60

5-Piece Bedroom Suite

In Solid Walnut, with stream line and fancy carved fronts. Mirrors of Venetian type. Full size bed. BED, DRESSER, CHIFFONIERE, DRESSING TABLE, AND BENCH $75

Grass Mats

Balance of stock clearing at Dollar Days prices:
Size 27" x 54".....2 for $1.00
Size 36" x 63".....4 for $1.00
Size 4' 6" x 7' 6".....$1 each
Size 6' x 9'.....$2 each

7-PIECE BREAKFAST-ROOM SUITE

Just another real value in this smart Suite, consisting of Table, 4 Chairs, Buffet, Upper China Cabinet. Finished in cream and high-lighted with orange. Dollar Days $23

EXTRA VALUES IN FURNISHINGS

27-inch Chintz

A fine selection of attractively-designed Chints suitable for draperies or bedroom, box covering. Dollar Days.....3 Yards for $1

38-inch Fillet Curtain Net

Wide range of patterns in floral and conventional design; white, cream and ecru.....3 Yards for $1

Inlaid Linoleum, 2 Yds. Wide

A limited quantity of Inlaid Linoleum, in splendid kitchen designs. 2 yards wide. Dollar Day.....Per Square Yard $1

Frilled Curtains With Valances

Dress your windows with these smart Sets of cream voile Sidedrops and Valences, frilled with rose and blue figured voile. Dollar Day..... Pair $1.35

Verandah Glider

A comfortable Verandah Swing Couch, covered in an attractive fawn, orange and fawn duck. Metal frame work. Dollar Days..... $13

Draw Blanks With Every Dollar of Your Purchase

300 GEORGE STREET. PHONE 156

YOU GET BETTER VALUE FOR YOUR DOLLAR AT THE GROCETERIA STORES

Owned and Operated by E. F. MASON

Get Your Twin Dollar Draw Ticket Blanks at Your GROCETERIA STORE

KELLOGG'S or QUAKER CORN FLAKES - 2 pkts. 15c

CHICKEN HADDIE - 2 tins 25c

BEEHIVE CORN SYRUP - 5-lb tin 33c

COWAN'S CHOCOLATE VELVETS - lb 25c

FINEST Redpath SUGAR 10 Lbs. 55c DOLLAR DAYS

CLARK'S ASSORTED SOUPS - 3 tins 20c

Plain or Pimento CHATEAU CHEESE - pkt 14c

HEREFORD No. 1 Tins CORN BEEF - 11½c

SWIFT'S JEWEL lb. SHORTENING - 10c

RED ROSE TEA 25c Half Pound DOLLAR DAYS

COMPARE OUR PRICES ON FRESH FRUITS AND VEGETABLES—LOWEST PRICES

HEINZ'S Pickling Vinegar gal. 59c
Parowax - - - 2 lbs. 25c
Rubber Rings - - doz. 6c
Zinc Rings - - - doz. 25c
Jem Jars Small Doz. 1.09 Doz. Medium 1.19
Pure Spices Assures Success!

Choice Creamery BUTTER 20c Per lb. DOLLAR DAYS

SUNLIGHT SOAP - 3 bars 14c

PRINCESS Large Pkt. SOAP FLAKES - 15c

PALMOLIVE TOILET SOAP - 3 cakes 15c

BIG FIVE or CLASSIC CLEANSER - tin 5c

McCORMICK'S SUMMER SODA WAFERS 3 pkts. 25c DOLLAR DAYS

SILVER RIBBON Large Tin TOMATO JUICE - 10c

SWEET or SOUR Large Jar MIXED PICKLES - 25c

BROOKFIELD 3 oz. 6 oz. SALAD DRESSING 9c 18c

IMPORTED Medium Tin LUNCH TONGUE - 29c

COURTESY SERVICE | BE SURE TO VISIT PETERBOROUGH INDUSTRIAL EXHIBITION—BIG ATTRACTIONS | BETTER VALUES

Yankees Gain Half a Game - Split Twin With Indians

SENATORS CUT TIGERS' LEAD TO FIVE GAMES IN AMERICAN

Earl Whitehill Goes Route as Washington Pounds Out 7-5 Victory.

YANKS SPLIT BILL.

By HUGH S. FULLERTON
Associated Press Sports Writer

Although the American League is known as much more of a "hitters' league" than its rival circuit, the pitchers seem to be deciding a lot of important things in the pennant race and in the lower portions of the standing.

For today the fans had before them such notable examples as the Yankee southpaw, Vernon "Goofy" Gomez, with his 21st victory of the year, won with a two-hit shutout, Wes Ferrell of Boston with his first triumph in 14 decisions and a couple of others who did first-class jobs of flinging yesterday.

Gomez, leading hurler of the junior loop, did by far the best hurling of the day as he brought the Yanks to a 9-0 victory over Cleveland in the first half of a double-header and enabled them to gain an even break for the day. He allowed only two singles, by Bob Seeds and Bill Knickerbocker, walked only one and whiffed six. The victory put him on even terms with Dizzy Dean, National League leader, in total games won.

Indians Take Second

The Yanks sewed the game up in the third and fourth innings as Babe Ruth belted a double with the bases loaded, then the Yanks hammered Monte Pearson out for four more tallies. The second contest was a different story as the Indians smashed three of New York's "second division" pitchers, Jimmy Deshong, Johnny Murphy and Johnny Broaca for 14 hits, including three homers, and won 10-4.

The split was enough to give the Yanks a half-game gain on the Tigers in the pennant race as Earl Whitehill led the Senators to a 7-5 victory over Detroit. Whitehill not only survived a four-hit four-run burst in the second inning but brought his team up from behind by knocking in three runs with a pair of timely singles. After the one Tiger rally he hurled hitless ball for five innings.

Wins Own Game

Ferrell, whose hitting ability is second only to his pitching, not only limited the White Sox to seven hits but produced a 3-2 10-inning victory with his bat. He clouted two home runs, one in the eighth to tie the score and another in the 10th to win. The feat doubled his home run production for the year and put him far ahead of all other major league elbowers in that respect.

Bill Dietrich of the Athletics turned in another of the day's fine flinging performances when he shut out the Browns with eight hits to win 2-0. Bruce Campbell made just half the Brownie hits. George Blaeholder and Paul Andrews limited the A's to seven blows but Doc Cramer and Bob Johnson got together on two occasions, Cramer scoring on Johnson's hits.

The National League schedule was a complete blank for the day, paving the way for a grand opening today of a "crucial" test for the league leading Giants. The New Yorkers open a three-game series today against the third-place Cardinals and the Dean Brothers, who have beaten them eight times running, then go on for four-games against Chicago's second place Cubs.

Win or Lose

INTERNATIONAL LEAGUE.
Newark 8, Albany 4.
Montreal at Rochester—Postponed, rain.

AMERICAN LEAGUE.
Washington 7, Detroit 5.
New York 9-4, Cleveland 0-10.
Boston 3, Chicago 2. 10 innings.
Philadelphia 2, St. Louis 0.

NATIONAL LEAGUE.
No games scheduled.

AMERICAN ASSOCIATION.
St. Paul 11, Toledo 5.
Columbus 13, Minneapolis 8.
Milwaukee 8, Louisville 2.

1,000 STARLINGS SHOT.

HAMILTON, Ont.—Hamilton has started a determined warfare against starlings and the first onslaught is estimated to have brought a death toll among the birds of 1,000. The wholesale execution took place Monday night under leadership of Commissioner James Weedsen. Five hundred shot gun shells were discharged.

FANS THRILLED BY BIKE RACES

Dare-Devil Drivers Take Death Defying Chances on Half-mile Oval.

ON GREASY TRACK.

Despite a muddy track at the Exhibition yesterday afternoon, the two scheduled motorcycle races were run off. Both were from flying starts as it was deemed inadvisable for the push-start on a greasy track. This condition also made for slower times than usual, although the crowd was thrilled by the speed shown by the daring local riders on the half-mile oval. The cyclists were seen often to skid dangerously on the corner, a flat dirt track—with no banks on the turns—being a real hazard in speed racing.

They were late starting while efforts were being made to partially dry up the roadway. In both races, the cyclists were allowed a warmup lap and then came down the field bunched. The starter signalled with different colored flags whether they were to go ahead or come back for a better start. The races were three-mile affairs—six laps to a race—and the racers received a flag signal when they started their last lap and again at the finish. Some daring riding was shown in each run, it being a new and thrilling sport to most of the spectators.

They shot off to a good start in the first event with the five riders jockeying for the lead and each one holding it for a brief time. No. 3 looked like the winner just before hitting the stretch, but No. 4 blazed into a sprint that swept it to the front and the first three roared under the wire in a tight pack. The three finishing first were the prizewinners. This is the order of the finishes in the first race: 1, Sam Carewe on No. 4; Ronald Howell on No. 3; Jack Lee on No. 5; 4, Finlay Clarke on No. 1; 5, Ernie Beatty on No. 2. The time was 2.41.

It took considerable scoring to get the second race away but they got off to a good start eventually. Ernie Beatty's No. 2 rocketed well out in front and kept the lead for half the race but then Nos. 1 and 3 began battling for it. It was touch-and-go with the bikes skidding hard on the corners as the race grew hot till No. 1 took a good lead and raced home in front. They finished in this order: 1, F. Clarke on No. 1; 2, J. Lee on No. 5; 3, E. Beatty on No. 2; 4, Sam Carewe on No. 4; 5, Ron Howell on No. 3. The time was 3.31, ten seconds faster than the first. The crowd cheered the finalists each time as they chug-chugged past the judges' stand.

Our Boarding House . . . . . **By Ahern**

CLOCKMAKERS WIN 22-20 FROM LEAFS

Losers Make Great Bid to Cop Victory in Latter Stages of Game.

Another free-hitting, heavy-scoring softball battle was dished up to the fans last night at the Ashburnham Bowl when Westclox tangled with the Maple Leafs in the Girls' Loop and won out, 22-20, after eight innings. The Leafs made their bid for victory in the first of the eighth when Eileen White, Leaf catcher, socked a homer with two on to take a one-run lead. The Clockers, however, came back strong in their half, and sent three counters over, on a walk, an error, a double by Grace Hawkes and a single by L. Chartren, and the game was called on account of darkness.

Barbara Blade hurled six frames for the winners, and held the Leafs to three singles, walking two and fanning five. Seven runs were scored against her mostly due to misues. Mildred White took the mound in the sixth, and was promptly touched for nine counters, resulting mostly from sloppy fielding. Four more counters crossed in the eighth. She walked two and allowed five hits. Genevieve Mann started for the losers and worked for four frames. She whiffed one, passed one and allowed twelve safeties. Agnes Sturgeon started in the fifth and finished the game. She walked three and was nicked for six hits.

Dot Merrett led the winners with a perfect night at bat. She hit a homer and four singles in five tries. Grace Hawkes had a homer, double and two singles in six, with Barb Blade adding another circuit clout and three singles in five trips. Eileen White led the Leafs with a double and homer, while Elise Foster in centre garden was the steadiest fielder on the team, knocking off four hard hit flies for a perfect performance.

The teams:

Maple Leafs: L. Cockerill, 2b; P. Rome, lf, ss; E. Sturgeon, 3b; H. Mann, 1b; E. Foster, cf; E. White, c; A. Sturgeon, ss, p; L. Trollop, rf; G. Mann, p, lf.

Westclox: Mortimer, 1b; Ferguson, ss; Webb, c; Hawkes, 2b; Chartren, 3b; Merrett, lf; Crary, cf; Harris, rf; White, p; Blade, p, rf.

Score by innings:

Westclox	....	2	1	0	(10)	0	6	1	3—22 20 16
Maple Leafs	.	0	3	1	0	0	3	9	4—20 8 7

Umpires—Fred Scates at the plate, Dick Galbraith on the bases.

PREXY KNAPP WIPES OUT LOSS AGAINST ROCHESTER REDWINGS

Newark Bears Keep Pace by Taking 9-4 Decision From Albany.

ROYALS POSTPONED.

(By The Associated Press)

Newark Bears to-day found themselves in the rather odd position of being the victors in the only International League game played yesterday, but no further ahead of the second place Rochester Red Wings than before.

While the Bears were gaining through their batting power, which brought a 9-4 triumph over Albany Senators last night, Rochester profited through a decision by League President Charles H. Knapp.

The Red Birds had one game which already had been recorded as a defeat wiped off the books permanently when Knapp upheld their protest of a contest with Baltimore played Aug. 9. As the season's series between these teams has been completed, they can't play off the game.

Has Possibilities

Rochester might have done even better for the day, but its night game with Montreal was rained out. The situation still has its possibilities, however. If they should reach the end of the season with the same number of victories, the absence of the loss would favor Rochester.

The protest arose over an unusual play in which George Darrow, Baltimore pitcher, reached first safely but thought he was out and left the sack. He was tagged by Johnny Mize but Umpire Parker let him hold first, ruling that he had been unable to see the decision.

Newark sewed up its victory fairly early in the dragged-out game played on a wet field. Bob Olsen belted a homer with two aboard as the high spot of a five-run rally in the fourth and the Bears added another pair of counters in the next inning before the Senators staged their one uprising against Larocca, scoring all their points in the sixth frame.

Yesterday's Stars

(By the Associated Press.

Wes Ferrell, Red Sox—His two homers and pitching led Boston in 2 to 1 defeat of White Sox.

Bob Johnson, Athletics—Drove in both runs in 2-0 victory over Browns.

Vernon Gomez, Yankees, and Hal Trotsky, Indians—Gomez shut out Indians with two hits in first game, and Trotsky made four hits in five times at bat in second.

Earl Whitehill, Senators—Hurled and batted his way to triumph over Tigers.

Standings

INTERNATIONAL LEAGUE.

	Won	Lost	P.C
Newark	82	51	.617
Rochester	79	54	.594
Toronto	76	60	.556
Albany	67	65	.508
Buffalo	66	67	.496
Montreal	66	67	.496
Syracuse	51	80	.389
Baltimore	44	85	.341

NATIONAL LEAGUE.

	Won	Lost	P.C
New York	76	42	.644
Chicago	70	47	.598
St. Louis	69	47	.595
Boston	58	58	.500
Pittsburg	55	60	.478
Brooklyn	50	64	.439
Philadelphia	45	70	.391
Cincinnati	41	76	.359

AMERICAN LEAGUE.

	Won	Lost	P.C
Detroit	77	41	.653
New York	72	46	.610
Cleveland	61	54	.530
Boston	63	57	.525
Washington	53	61	.465
St. Louis	49	64	.434
Philadelphia	48	64	.429
Chicago	41	77	.347

AMERICAN ASSOCIATION.

	Won	Lost	P.C.
Minneapolis	70	35	.560
Columbus	66	59	.535
Indianapolis	66	58	.533
Milwaukee	60	61	.520
Louisville	65	69	.513
Toledo	61	67	.477
St. Paul	55	70	.440
Kansas City	54	73	.425

1 DAYS FRIDAY AND SATURDAY

GRAFTON'S

1 DAYS FRIDAY AND SATURDAY

MEN'S AND BOYS' CLOTHING MANUFACTURERS

Once more the year's Greatest Bargain Festival comes around and once more Grafton's assemble a host of Timely $ Day Features which represent Extraordinary Savings on quality merchandise.

ATTEND THE EXHIBITION THIS WEEK

ENORMOUS SAVINGS on Men's and Young

Men's Suits

Group No. 1—
Two and three-button models of all-wool tweeds and worsteds, in shades of blue, grey and brown, plain and cluster stripes. Sizes 35 to 44. Marvelous value at this low figure .....
$13.50 Extra Pants 3.00

Group No. 2—
These Suits are styled in the season's popular fashion, in Botany serge, fancy worsteds and tweeds. Well lined and tailored throughout to GRAFTON'S high-grade standard. An outstanding special at.....
$16.50 Extra Pants 3.25

Group No. 3—
A splendid selection of better Suits of imported serges, tweeds and worsteds that will prove an inspiration to any man's wardrobe. Tailored from new fabrics and new styles, in all the desired shades and patterns .....
$19.00 Extra Pants 3.50

Men's Fine Shirts 1.00
Exceptional good quality broadcloth in a nice assortment of colors and patterns. Separate and attached collar styles.

Men's Work Shirts 59c
A well made, roomy Shirt in a good assortment of shades, including khaki, blue and assorted fine checks.

Men's Straws
Sailor Hats and Panamas; Linen Outing Hats and Caps. ½-price $ Days..... 50c

Men's Felt Hats
Slightly Soiled
$1.00
A Lot of
Borsalino Hats
A Real $ Day Bargain to Clear
$2.00

Men's Balbriggan Combs 55c
Short sleeves, knee length and short sleeves, ankle length. Sizes 36 to 44.

Mens Underwear
Balbriggan Shirts and Drawers..... 39c
Rayon Combs..... 2 for 1.00
Sizes 36 to 42. Shades of white and peach.

Men's Wash Ties 2 for 25c
A clearaway of a good variety of Summer neckwear.

Men's Fancy Sox
A big assortment. Sizes 10 to 11½. Pair..... 15c

Men's Pyjamas 1.00
Broadcloth or flannelette in assorted stripes and colors. Sizes 36 to 44. A $ Days feature.

Boys' Pullovers 50c
All-wool. Assorted heather shades and fancy allover patterns. Sizes 28 to 34. $ Day special, 50c.

Men's Pullover Sweaters, 50c
A strongly made Pullover, suitable for work, in oxford grey with trim. Sizes 36 to 44.

Boys' Suits 1.00
Tailored in grey cotton tweed. Single-breasted coat and knicker pant. Sizes 24 to 30.

Boys' Flannel Suits, 1.49
Coat with emblem on pocket, knicker pants with elastic waist. Navy and grey shades. Sizes 24 to 30.

Men's Polo Shirts 2 for 1.00
REG. VALUE, 75c
Rayon and lisle mesh. Polo collar, short sleeves. Blue, sand, green and white. Sizes 34 to 44. J. H. Glass, 322 Water St.

Terrycloth Sport Pullovers, 1.00
Crew neck. Shades of burnt orange, lemon and white.

LADIES' WHITE SAILOR SLACKS—Sizes 24, 25 and 26. To clear. 88c

MEN'S CREAM FLANNEL PANTS—31 to 42..... 1.98

BARMEN'S WHITE DUCK VESTS.... 1.98
White Aprons, 50c

MEN'S PANT AND BIB OVERALLS—Sizes 31 to 42..... 1.00

MEN'S WORK PANTS—Sizes 31 to 42..... 1.45

STOUT MEN'S PANTS—Tweeds and serges. Sizes 44 to 50..... 2.98

MEN'S BLUE COMB. OVERALLS—36 to 48..... 1.98

MEN'S MOLESKIN PANTS—Just received a large shipment. Sizes 31 to 44. Regular 1.98, Dollar Days..... 1.69

MEN'S ODD VESTS—Tweeds and serges. All sizes..... 1.98

Kiddies' Sailor Suits 1.75
Navy blue cheviot serge. Middy with white braid trim, short pant. Also Sailor Suits of the same material with long pants, 1.98

Kiddies' Reefer Coats 1.98 and 2.98
Fancy Fall Tweed Coats for the little fellow; also Navy Blue Cheviot with emblem and brass buttons. Ages 2 to 6.

Boys' Tweed SUITS
Double-breasted coat model, with knicker pant. Color, medium grey. Sizes 24 to 28 .....
$2.00
Double-breasted coat, with knicker pant, in medium grey and brown tweed, also several in navy blue. Sizes 24 to 28.
$3.29

KIDDIES' WASH SUITS 45c to 98c
Made up in Oliver Twist styles in plain shades and combination colors. Broken sizes. Ages 2 to 6.

Boys' Fine Shirts 79c 2 for 1.50
Excellent quality broadcloth. Well made, in pleasing stripes and fancy patterns. Collar attached style.

KIDDIES' COVERALLS—Blue, red trim. 2 to 8 years..... 75c

BOYS' BLUE SERGE LONG PANTS—special..... 1.48

BOYS' GOLF HOSE—Fancy patterns..... 19c

BOYS' KHAKI DRILL RIDING BREECHES—30 pairs only. Ages 7, 8 and 9 years..... 25c

Boys' Pullover Sweaters 98c
Fine All-Wool Pullovers in V-neck and turtle neck styles. Fancy colored worsteds and plain shades of wine, bottle green, Porto Rico and white. Regular 1.50. A $ Day special.

BOYS' TWEED BLOOMERS—Ages 6 to 14..... 1.25

BOYS' TWEED LONG PANTS—Ages 9 to 18..... 1.25

BOYS' SHORT TWEED PANTS—Ages 6 to 11 years..... 68c

BOYS' PANT OVERALLS—Blue red-back, rivet. 8 to 18 years..... 98c

GRAFTON & CO., LIMITED

Junior Petes Eliminated in Ontario Softball Race

CAPITOL LAST TIMES TO-NIGHT 7-9

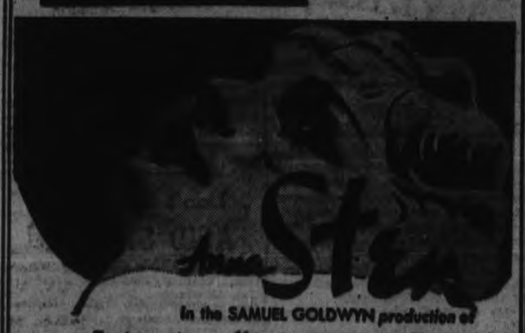

In the SAMUEL GOLDWYN production of

Feature at 7.40 and 9.40 "NANA"

FRIDAY and SATURDAY

2.30 - 7.00 - 9.00 Feature at 3.20 - 7.50 - 9.50

A Laugh in Every Mad Moment!

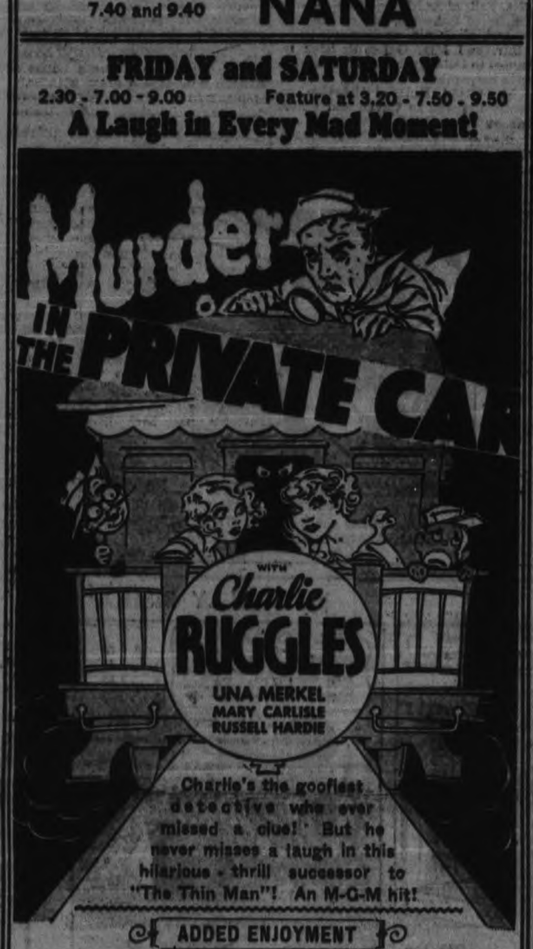

ADDED ENJOYMENT

OUR GANG COMEDY, "HI, NEIGHBOR!"

BETTY BOOP'S LIFEGUARD | MILTON BERLE POPPING THE CORK

UNITED STATES RETAINS TROPHY

Conewago Wins Third Race From Invader, Canada's Representative.

OFF ROCHESTER.

ROCHESTER, N.Y., Aug. 23 (AP).—Aided by bewildering vagaries of weather, Skipper Wilmot ('Rooney') Castle of the Conewago came from behind yesterday and sailed the Rochester Yacht Club Canada's Cup defender to an overwhelming and third straight victory over the Invader II. of Canada and retained for the United States the famous fresh water yacht racing trophy.

At the helm of the Invader, Skipper Tom Wade kept the Royal Canadian Yacht Club of Toronto challenger in front of the Conewago until the end of the fourth leg of the first round of the 21-mile triangular course, when the wind failed suddenly and left the eight metres almost becalmed.

C.O.B.L. Leadership At Stake Saturday

C.O.B.L. standing to date:

Teams	P.	W.	L.	T.
Petes	21	12	8	1
Belleville	22	12	8	2
Oshawa	20	8	12	0
Kingston	21	8	12	1

Belleville Nationals and the Petes clash at three o'clock in Riverside Park this Saturday afternoon. It will be the Nats' last scheduled game here this season, and the leadership of the league will be at stake. The Nats and Petes are now tied for top place with only a week left before the C.O.B.L. playoffs. Both teams are practically in the playoffs, though each can be ousted by a mathematical possibility. They must lose all their remaining games — including the ties — and either Oshawa or Kingston must win all its remaining games, and then they could tie the Petes or Belleville. However, this seems improbable, so Saturday's game will be for first place. It will also give fans a line on how the playoff series ought to go. Williams and Deyell will likely pitch.

A slight earthquake shock was felt recently in Comrie, Scotland, an almost unknown thing in that country.

Webster Cigars

NOW 5¢

YOU'LL APPRECIATE THE DIFFERENCE.

L. O. GROTHE LIMITED

An independent company . . . all Canadian capital, owned and operated by Canadians for over 50 years

TRENTON COPS 18-10 VICTORY

Spectacular Field Work Robs "Sure Homers" in Interesting Contest.

BREAKS AGAINST THEM.

Trenton last night eliminated the Peterborough team from the O.A.B.A. junior race by beating them, 18-10, in Trenton. They had won the first game by a 16-7 score here, so the Trenton College Grads now advance against Livingstone in the next round of the playdowns. Pretty much the same lineups as took part in the first tilt tangled last night and it was an interesting scrap with the homesters getting the breaks. Twice the Petes had the bases full and drove out mighty clouts that looked like homers, but in each case spectacular catches by fielders going back fast robbed them.

The visitors used Ward and Reid on the mound, both going fair at times but being nicked for some heavy hitting also. Derry went the distance for Trenton and, despite wildness, went good in the pinches. Some good fielding was shown by both squads while Mitchell led the winners at bat with two homers and a double. For Peterborough, Vitarulli was the heavy slugger with four safeties. Mitchell in left was the fielding star of the game, this Trenton player repeatedly robbing the Petes of hits.

Score by innings:

Peterborough . . . . 022 120 104—10
Trenton Grads . . . 211 324 12x—18

Batteries—Ward, Reid and Mowry, Leggett; Derry and Lamore.

Lawn Bowling BY Herb Martin

A Toronto sport writer commenting on the falling off of entries to the Dominion tournament asks what is the answer.

—o—

A Couple of Days ago we ventured to give some reasons for this decline, and again we suggest another reason: That, when bowlers drive anywhere from one hundred to two hundred miles they want to bowl—not sit around between games for eight hours, or attend pink teas.

—o—

Too Many side attractions caused a heavy slump at our mixed tourney last night. Still we can't kick, the attendance has been wonderful all summer.

—o—

Our Bowlers did very well at the out of town tourneys yesterday.

—o—

Down At Belleville, the rink skipped by G. Gimblett was successful in winning the consolation event. Besides winning the Riggs trophy each member won a Hudson Bay blanket.

G. Williamson J. Fitzpatrick
H. Freeman G. Gimblett, sk.

—o—

While All This was going on another peterborough rink, skipped by yours truly, got second in the primary competition over at Hastings. This tournament was opened by no less than our old friend G. Stevenson, now reeve of the village. He gave the boys a real reception. Each member of the rink received an electric sandwich toaster.

F. Dearborn E. Sackville
W. Flannery H. Martin, sk.

—o—

While We Had three entries down at Cobourg, they all report a good time with the "Nothing doing" sign very prominent.

—o—

The Club Doubles will continue to-night.

Soccer Notes

To facilitate arrangements for the soccer players who are anxious to attend the Exhibition on Saturday, the Canadian General and the Canadian Packers have transferred the date of the Peck Cup final to FRIDAY EVENING. Kick off at six o'clock. Referee, Alex. McKinley.

On Saturday, September 1st, the Trenton team from the Airport will be the guests of Canadian General on King Edward Park. It is expected that the Canada Packers will make the trip to Trenton at an early date to play the Airport team.

Tuesday, August 28th, the Caledonians meet the Deloro team in a league match on King Edward Park.

To many soccer fans, the news that a Bay of Quinte League is being formed will be a step in the right direction, so that an Eastern champion aggregation can be decided.

Last Saturday, in Trenton, representatives from Belleville, Trenton, Warkworth, Picton, Brighton and Airport assembled and formed a Bay of Quinte soccer association.

It has been suggested that the winner of the Peterborough and District Football League and the winner of the Bay of Quinte League meet for the championship which will have to be confirmed at the meeting of the executive on Monday evening. The only conditions stipulated is that there be one game and that it must be played on neutral grounds. A cup will be given to the winners and the individuals will receive medals for their prowess on the field of play.

BOWMANVILLE EVENS SERIES

BOWMANVILLE, Aug. 23.—Scoring a 6-to-5 victory in a smart 11-inning game, Bowmanville defeated Cobourg, tied up the Lakeshore League play-off series and forced a third game in Bowmanville on Thursday night. With the score see-sawing throughout Bowmanville came from behind to tie the score in the eighth and forced two extra innings before they got into their stride and brought in the winning run in the last of the 11th. Bert Colwell on a smart bunt down the third base line scored the winning run with only one man out. Piper pitched five hit ball for the eleven innings.

SPORTS DAY BY DAY

Baseball, Lacrosse, Soccer Softball, Bowling, etc.

By G. J. P.

Feeney Mills' Belleville Nationals will be up this way Saturday for a ball game. It will be their last appearance in a scheduled C.O.B.L. tilt this year, but not their appearance, we trust. In fact, we are pretty positive that we will be seeing plenty of them in the playoffs as the Nats and Petes are now tied for the loop leadership with just a week to go. Oshawa and Kingston are still fighting it out bitterly for the cellar, and we've got a couple of shekels to lay on the Ponies. They look like a sure thing for the "cold, cold ground" this year. Saturday's fixture here will be for the top rung and is therefore important. It'll also give us a line on how the playoffs may go.

• • • • • •

Having nothing much to do for a while at the Ex. yesterday, between acts of those pippins in the Revue, we mulled over the Petes' batting averages and found some interesting dope. Foley is still tops and the only one in the charmed circle, hitting .333, but "Willie" Calladine has snuck up to second position with a .326 mark, doing some noble clouting lately. Konopka has .286 and Hollingsworth .282 while Batten is bingling at the rate of .280. Ash is doing .267, Murray .263, Burton a point less, and Kitchen .250. Red Dallin with his .240 mark is the last one worth mentioning—the rest being less than .200. A glance over these figures show that, while few of the Petes are hitting very hard, they're all poking the pill pretty evenly between .250 and .300—and any batter is liable to come through with a timely hit at any time. They're not doing so badly at all with the playoffs approaching.

• • • • • •

The Kingston scribe—who used to jeer at the rest of us writers in other years and say we "couldn't take it"—is doing a lot of yelling over that Petrie, Oshawa, player, incident. He thinks Petrie isn't eligible to play for the Dukes, despite the fact that this club sponsored the junior team which Petrie played for—and he could therefore advance after July 15th. The funny part is that the mighty Ponies couldn't beat the lowly Dukes and are protesting a junior player! And Kingston didn't want a weak sister like Oshawa in the loop! It's a laugh, and they can squawk till they're blue in the face but if you can't win ball games on the field, you can't expect to have undeserved victories handed to you in the committee room.

• • • • • •

Quite a gang of folks watched Westclox nose out a 22-20 verdict over Maple Leafs at the Bowl yester eve. It wasn't much of a scrap what with both sides banging the oversized ball lopsided and the Alarm Lasses looking pretty terrible in the field. They were lucky to win out after Eileen White's homer with two aboard tied it up in the eighth. The Luckless Leafs aren't going anywhere but still they tossed a man-sized scare into the gals from Armour Hill. Tonight, it's Keene and Belleville in a tilt ala exhibish at 8.30 in the Bowl.

• • • • • •

The motorcycle races at the Ex. yesterday afternoon weren't bad at all, although a greasy track hampered things somewhat. It cut down the speed a bit and that caused fewer thrills. Still and all, some of the skids the boys did on the bends strongly reminded us of the times, years ago, when we'd make an icy slide on the sidewalk in winter and cover it over lightly with snow—then watching the passers-by doing their stuff. Some fun, what? No wonder we wound up writing sports. Anyway, we'd like to see more motorcycle races on a dry track, and so would a lot of people, the way the crowd down there cheered yesterday when the racers roared down the stretch.

• • • • • •

Miss Gladys Carvolth, local star tennis player, is taking part now in the Toronto and district net tourney. Yesterday she played twice, losing in her senior match to Mrs. Wadden, 6-2 and 6-0; and winning in junior competition from Miss K. Hurst, 6-4, 7-9 and 6-3. Today, she meets one of the outstanding junior stars of Toronto, Miss C. Welsh, in the semi-finals. Miss Carvolth and "Army" Armstrong of Oshawa will team up in the mixed doubles and should make it plenty warmish for the opposition. Meantime, our own mixed doubles' finals are being help up till Miss Carvolth gets back as she plays with Jack Kirkwood.

• • • • • •

The Cogs' intermediates will hit into their O.B.A.A. playdowns Saturday, first game likely away. Cobourg was quite sure of knocking off Bowmanville in two straight but ran into a brick wall in Rubbertown last p.m. and took a 6-5 loss. It went eleven innings with Piper pitching five-hit ball for the winners. He's the classy hockey player who would like to come here. This series will be wound up Thursday night and the winner and Cogs will tangle Saturday.

• • • • • •

Doug Mowry's local O.A.S.A. outfit were eliminated yesterday from further competition when they dropped their second straight game to Trenton on the latter's grounds. The score was 18-16, but the locals made it plenty interesting several times. They state they did not get the breaks at all, twice being robbed of homers with the bases full, and not doing so well with the umpires either. We didn't see it, so can't say. However, the boys got started and no doubt learned quite a bit. Next year, a stronger team—one that is organized early in the season—will likely be formed for junior competition, and go places.

• • • • • •

Sport hash: Napanee Gibbards won the Bay of Quinte League title last night by nosing out Picton, 4-3, Ernie Gibbard's perfect bunt squeezing in the winner . . . . And it was a nifty bunt that won for Bowmanville over Cobourg in their playoffs last eve . . . . An executive gals' loop meeting will be held at eight to-night in the "Y" to settle various matters . . . . Don't forget, some more classy harness hoss races are listed for tomorrow at the Ex . . . . Cobourg and Belleville lacrossers will meet in a two-game series at once, the winner to tackle Kiwanis in the finals . . . . Terriers and King Edward, local minor baseballers, are just marking time now, waiting for some O.B.A.A. competition.

Major Leaders

(By the Associated Press.)
(Including Yesterday's Games.)

AMERICAN LEAGUE.

Batting—Manush, Senators, .372; Gehringer, Tigers, .365.

Runs — Gehringer, Tigers, 113; Werber, Red Sox, 112.

Runs Batted In—Gehrig, Yankees, 139; R. Johnson, Red Sox, 112.

Hits — Gehringer, Tigers, 167; Werber, Red Sox, 166.

Doubles—Greenberg, Tigers, 40; R. Johnson, Red Sox, 41.

Triples—Chapman, Yankees, 11; Manush, Senators, 10.

Home Runs—Gehrig, Yankees, 30; Foxx, Athletics, 30.

Stolen Bases—Werber, Red Sox, 32; Foxx, Tigers, 24.

Pitchers—Gomez, Yankees, 21-3; W. Ferrell, Red Sox, 12-2.

NATIONAL LEAGUE.

Unchanged.

WESTON RINK WINS IN EATON

Inch's Four Defeats Hogarth's St. Matthews Quartet 23 to 19.

ONTARIO CUP FINALS.

TORONTO, Aug. 23.—In the final game of the Dominion Lawn Bowling tournament for the Eaton Gold Trophy, W. J. Inch's Weston rink defeated the veteran W. L. Hogarth of St. Matthew's in a battle, which beyond question was the best played final game in any of the large tournaments for years. The personnel of the rinks and the score by ends is given below.

Weston	St. Matthew's
S. Hill	D. M. Eaton
W. Burradge	F. D. Holbert
S. Chapman	W. J. Hutchinson
W. J. Inch	W. L. Hogarth
Skip 23	Skip 19

Weston— 2110020010400240112—23
St. Matthew's— 0002100130400301000—19

The final for the Ontario Cup was played between two strong rinks: W. Pollard of the Canada Club and Harry R. Hall of West Toronto. In this game the West Toronto players, although playing good bowls, could not solve the game put up by the bowlers from the Avenue Road Club. The personnel of the finalists and details of the score were as follows:

Canada.	West Toronto
R. Holmes	Mel Peckler
Ed. Pound	N. Tease
George Hatcher	A. A. Downing
W. Pollard	H. R. Hall
Skip 19	Skip 11

Canada .. .. 2001402200300010—19
W. Toronto ... 0220000100100101—11

In the Toronto Cup event play was brought down to the finals and the final game for this trophy is being postponed until Friday.

GRATTENETTE WINS 2.20 OSHAWA CLASS

5,000 Trotting Horse Fans See Close Competition at Motor City.

OSHAWA, Aug. 23.—Running off nine races—three races to three different classes in a snappy manner, the speed trials committee of the Oshawa Fair presented to 5,000 people one of the most entertaining racing programs witnessed here in some time by local trotting and racing enthusiasts. Results:

First Race, 2.35 Class, Purse $150
Miss Opera, O. Cahoon, Picton 1 1 1
Louis Grattan, J. Harvey, Acton 2 2 3
Blue Mountain Chilicoot, R. J. Overland, Orangeville... 4 6 2
Logan McKillop, L. McEwan, Weston 3 5 5
The Heiress, J. Wellwood, Merlin 5 3 10
Prudent Grattan, C. Lawrence, Durham 6 4 4
Save Vivi Vini, D. Dowson, Port Perry 7 9 8
Aucustion Grattan, Rountree Bros., Weston 9 7 7
Peter H., S. Lumis, Belleville, ...10 8 6
Prince Atis Boy, R. O'Dell, Sutton 8 10 9
Time: 2.15, 2.10, 2.20.

Second Race, 2.35 Class
Lastie Patch, A. Chambers, Milton 1 1 1
The Admiral, C. Lawrence, Durham 2 2 2
Jean Grattan, S. Watson, Cobourg 3 3 5
The Great McKinney, Bart Blake, Oshawa 5 4 3
Bud Mcko, A. C. Lowe, Saintfield 6 5 4
Ideal Patchen, A. Tinney, Brighton 4 6 6
Times: 2.14½, 2.14¼, 2.15¾.

Third Race, 2.30 Class, Purse $150
Grattanette, Dr. Heslop, Milton 1 1 1
Arni Grattan, W. Hillock, Belleville 3 2 2
Roy C. Todd, J. B. Cooney, Unionville 2 3 4
Todd Grattan, James Sutherland, Peterborough 4 4 3
Saint Charles, S. Watson, Cobourg 5 5 5
Times: 2.16¼, 2.14, 2.15½.

COBOURG DEFEATS BAILIEBORO 24-23

Heavy Scoring Features Girls' Softball Battle at Highway Village.

(Examiner Correspondence)

BAILIEBORO, Aug. 23.—Cobourg girls won a hard fought victory from the local girls in a seven inning game played on the local diamond on Monday evening and concluded the game with a score of 24 to 23.

Effie Brackenridge came to the mound for the locals in the third inning after the visitors had scored thirteen runs and after being out of the game during the past two years, came back to pitch a sterling brand of ball. There were weak places in the local fielding which gave the visitors the margin, but on the whole the Bailieboro girls were most effective at the bat.

The line-ups:

Cobourg—M. Austin, 3b; Smith, 2b; T. Morgan, lb, p; R. Hoskin, c; W. Hoskin, p, 3b; Young, M; Riley, ss; F. Austin, rf.

Bailieboro—A. Barnard, c; D. Dawson, 2b; F. Carl, 3b; R. Wood, p, ss; M. Whittington, cf; M. Wood, lb; K. Smith, lf; T. White, 2b, ss; J. Campbell, rf; E. Brackenridge, p.

Score by innings:

Cobourg .....634 034 4—24
Bailieboro .....360 240 6—23

Umpires—T. Rollins at plate; G. Stuart on bases. Time of game—1 hour and 15 minutes.

Regent

To-day and Friday

TO-NIGHT'S SHOW STARTS AT 8.15 P.M.

DOUBLE FEATURE PROGRAMME

FEATURE No. 1
ONE OF TWELVE WAS GUILTY
Who was the man of mystery in the most baffling mystery romance of the year.
"ONE IS GUILTY"
—With—
RALPH BELLAMY
SHIRLEY GREY
WARREN HYMER

FEATURE No. 2
To men a Hard Boiled Trooper — to Women a Rowdy Lover—
"KEEP 'EM ROLLING"
—With—
WALTER HUSTON
FRANCES DEE
MINNA GOMBELL

MEN! Here are Big Values for

Dollar Days

Shirts — Collar attached and separate. Regular 1.95 and 2.50. Dollar Days..... 1.55 — 2 for 2.00

Neckwear — Pure silks. Regular 1.00 and 1.50. Dollar Days..... 55c — 2 for 1.00

SUITS 25 only. Regular 35.00. A real buy. Dollar Days 19.50

Sweaters — Sleeveless and with sleeves. Pure wool. Regular to 2.00. Dollar Days..... 1.95

Bathing Suits — Regular to 2.00. Dollar Days..... 1.00 — Thos. Epcents, 183 Rubidge St.

AL. SHARPE

GENTLEMEN'S WEARING APPAREL 283 GEORGE ST.

Cardinals And Indians Look Best For Finalists But Only On Paper

It is generally agreed among current ball players that the two best teams in the major leagues are the St. Louis Cardinals and the Cleveland Indians.

That is, of course, on paper.

But if you want to see the next world series your railroad tickets probably will read Detroit via New York and return.

The St. Louis Cardinals have cracker-jack fielding and plenty of power at the plate. Their pitching is excellent and they have a baseball-wise manager.

But the Red Birds have not flown near first place since the very early days of this season.

The Dean situation may be the answer. It begins to look as though matters are not as harmonious as they could be in the Card club house.

Cleveland began the season with plenty of batting power, a young infield of surprising excellence, a mound staff conceded to be the best in the American league and a popular idol for manager.

But Cleveland trails, more than a dozen games behind Detroit, because the Indians have been unable to convert this paper strength into actualy potency on the diamond.

It may be only a coincidence but both Cards and Indians have general managers whose authority, off the field, is greater than that of the field manager. Also interesting is the fact that the managers of the New York Giants and Detroit Tigers are absolute bosses—they make the trades, buy and sell players.

And the players know it.

Old Country Soccer Results

BELFAST, Aug. 23 (C.P. Cable).—Soccer games played in the Irish League last night resulted as follows:

Ballymena 3, Coleraine 1.
Glenavon 1, Bangor 1.
Linfield 1, Glentoran 0.
Newry 2, Cliftonville 1.

Promotions never come his way!

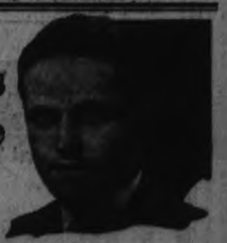

Everybody knows that Dick is capable. But when a better position is open, somebody else gets the promotion. Unfair? No—his own carelessness is holding him back. Dick doesn't shave as close—or as often—as he should.

Today no man need handicap himself by neglecting to shave. The Gillette "Blue Blade" is especially processed for fast, smooth work on tender skin. Even twice-a-day shaving, when necessary, is entirely comfortable. Shave with the Gillette "Blue Blade" tomorrow. See how pleasant shaving can be!

Highest Quality Positively Guaranteed

Gillette Blue Blades

Now 5 for 25¢ • 10 for 50¢

SILVER SLIPPERS

By Temple Bailey

(Continued from Yesterday)

CHAPTER 21

Giles, hunting now for Scripps in the rain, shrank from the memory of what had followed. Raymond had gone back to the front, and Scripps had soared to incredible heights, a war-bird looking for his prey, and Giles chafing at the inaction which his orders imposed upon him, had done his best to look after Amelie.

Then one day Scripps had come down with a crash, and Giles had gone with Amelie to see him in the hospital and had felt her shiver and shake before she entered the room, and had seen her courage as she knelt by the bed and kissed her lover's hand.

Her courage had held all through the dreadful weeks, but there had been sleepless nights, and a bit of nervous breakdown which had made the doctor anxious. "She can't stand much more," he had told Giles, "there's a touch of hysteria. And the war has done things to her."

It was to do more to her, for when news came from the front of Raymond's death, she went to pieces. "The shock has disturbed her balance," the doctor said cautiously.

"Mentally?"

"Yes."

Giles went to her at once. And when she saw him a strange thing happened. For she welcomed him not as Scripps' friend but as the brother she had lost. "They told me you were dead," she said, "I knew they were lying."

The obsession had persisted. Her marriage with Scripps was as if it had never been. When he came from the hospital, she met him merely as a friend of Giles. She tolerated his presence because Giles said she must. But she always protested, "I want no one but you."

The doctors said they had known other cases of the kind. Perhaps a slight resemblance between Giles and Raymond had started it, but more likely the cause had been in her need at the moment for relief from the deadening sense of loss. There was for a time trouble with the name: "You are not Giles, you are Raymond." But gradually she had come to accept this as one of the topsy-turvy things in this strange world in which she was living. There was so much she could not understand, and which hurt her head when she tried.

And so, when the war was over, Giles had brought her with Scripps to the island. There had seemed no other way in which to patch up Scripps' shattered life. There was hope, a great specialist had assured them, that the peace and quiet of the island would work a cure. But he promised nothing.

Amelie saw no one except the household group. The people of the town had been told she was the wife of Stephen and a nervous invalid. There was little gossip. Everyone knew Giles and respected him. They liked the fact that he had chosen to live among them, when he might have gone far afield for adventure.

Oh, well . . . Giles wrenched himself back to present realities . . . he had set his feet in a path and he would follow it. He could not now withdraw his strength from those two who needed him—no matter how hard the way, he must pursue it.

He found Scripps in a sheltered corner of the rocks—a dark shape in the gloom. "My dear fellow," Giles said, as he came up, "you've no business to do a thing like this."

"Why not?"

"It's cold and wet—you'll be in knots with rheumatism."

"If I died what difference would it make?" Scripps' voice was hoarse with despair.

Giles dropped a hand on his shoulder. "It would make all the difference in the world to me."

"Do you mean that, Giles?"

"You know I do."

They walked back together, and found the fire in the living room still glowing. They sat down in front of it and talked of Amelie in low tones. Scripps saw no light ahead. "She cares nothing for me."

"She is not responsible for what she does."

"I know. But I still—suffer . . ."

Neither of them wanted to go to bed. The storm, raging outside seemed to shut them away from all the world so that they were led to confidences which are given only at such times. And it was thus that Giles finally unfolded to his friend the story of the friendship between himself and Joan Dudley.

"She's a rare child, Scripps. A lamb among wolves," was the way he ended it. Scripps had been told of her engagement, of Giles' doubts of Drew, of the wicked old witch of an aunt, of Joan's need of a helping hand.

Scripps looking up from the fire with somber eyes, said, "You're in love with her?"

"Yes. But I'm asking nothing for myself."

"Why not?"

"I'm not cad enough to think she'd care."

"But if she did care?"

"It mustn't come to that."

"Why shouldn't it?"

Giles rose restlessly, and stood leaning on the back of his chair, "I shan't marry."

"That's nonsense. You know you will . . . or if you don't it will be because of Amelie and the . . . because we're a drag on you . . ." Scripps flung up his head in a wild gesture.

Giles said, sternly, "Stop that. And don't be silly. I'm sorry I told you about Joan. She's engaged to the other fellow and will probably marry him . . . It won't be easy for me to see her do it. I'd be glad to prevent it, because she won't be happy. But it's hands off, I suppose, even if I know her life will be wrecked . . ."

Scripps rose and stood beside him, "I'm a poor stick," he said, shakily, "and my troubles go to my head. But I love you."

"I know . . ." Giles put an arm about the other's shoulders, and they stood there together saying little because of the memories which gripped them.

After Scripps had gone, Giles sat in a big chair and gazed at the glowing coals. If he went to bed, he knew he would not sleep. He was still swept by the emotion which had mastered him when he had held Joan close—fragrant and white and exquisite, while the rain poured down upon them.

He reached into his pocket and brought forth a treasure which he had salvaged from that meeting. Going down the steps when he had left her and Hallam he had found a handkerchief which she had dropped. It lay now like a pink petal on his palm. It was a scrap of chiffon which had matched her gown and which carried the elusive scent of white roses which he always associated with her. He wondered if he should return it, then decided that he would not. Surely he might have this one token for remembrance, when Hallam had all the rest.

The next day and the next his restlessness continued. He had no word from Joan. As the week went on and he heard nothing it seemed as if he could not stand it. Scripps was aware of the change in him, and Amelie. "You're not like yourself," she said, "you seem to be thinking of something away from me, away from the island."

Well, he was thinking of something away from the island. Day and night. Night and day. Among his books she came walking in, lighting the dim room—only to vanish in a breath, leaving darkness behind her. When the others were in bed she sat by his fire . . . her face turned up to him . . . He bent down to her and she was blotted out . . .

There were times when on his knees he struggled with the thing that possessed him. "God help me. God help me," he would say, knowing even as he said it that what he asked was for strength to resist the temptation to go to throw himself at her feet, and declare himself her lover.

He had never believed that love would come to him like this. Yet here he was, mastered by it, feeling that his world would end if Joan married Drew Hallam.

(To be continued.)

ROBBED AND SLUGGED

WINDSOR—Slugged by a masked, armed bandit early this morning, Alex Duda, 24, of 948 Marion Ave., was forced to yield his wrist watch to the thug but quick-thinking saved his wallet, containing a small sum of money. Duda was held up as he halted his car to open garage doors at the rear of his home, about 1.45 a.m.

Tender, toasted BISCUITS OF WOVEN WHEAT

A delicious READY-TO-EAT CEREAL

Quaker MUFFETS

IRRADIATED WITH SUNSHINE VITAMIN "D"

THE STARS SAY . . .

By GENEVIEVE KEMBLE

For Friday, August 24

This day may be said to be under a very dynamic vibration of the high-powered major planets. This sidereal situation will bring stagnant, crystallized and long-frustrated affairs to a head, but to make way for a radical change in the circumstances, with a force likely to have reactions on the far distant future. A complete upheaval may take place, with new environs, interests, associates and employment, all with excellent prospects for increase of fortune, enhanced popularity and position, but be careful as to a loophole for slander, deception or fraud.

Important Year

Those whose birthday it is are on the eve of a very important year, with probably a complete reversal of their affairs, from one of stagnation and impediment to high activities and interests in new environs, with fresh contacts and ambitions. Progress and prosperity, high position and prestige should follow if such opportunity be safeguarded from fraud, slander, trickery and misrepresentation. It is a year of climacteric importance in the life. Manage it well.

A child born on this day should be excellently endowed for success, prosperity, adventure and real achievement, but it may have peculiar mental slants calling for supervision.

IT PAYS TO ADVERTISE

In New York— STOP AT A NEW HOTEL!

Luxurious comfort. 1200 quiet, delightful rooms, bath, radio, Servidor, circulating ice water—for as little as $3 daily. 8 & O. bus stops at door—Opp. Penn. Station.

C. W. RAMSEY, Jr., Manager
7th Ave. at 31st Street • New York City

Cavan

On Sunday afternoon Mr. and Mrs. Edgar Fallis and family attended the celebration of the eighty-third birthday of his aunt, Mrs George Thorne, at her home, south of Millbrook.

Lorne and Max Fallis are holidaying with their aunt, Mrs. Vance at Bethany.

Miss Nettie Syer, McDonnell Street, Peterborough, was a week-end guest of Mr. and Mrs. Eber Syer.

Mr. Gerald Staples spent the week-end at Lake Scugog.

Mr. and Mrs. Gordon Hancock, Mrs. Falls of Smith, and Mrs. Charles Ferrin, of Oakwood, visited Mr. and Mrs. F. M. Staples on Sunday.

Mr. and Mrs. Galbraith have returned to Detroit after spending a week with her mother, Mrs. R. M. Howden.

Mr. Gould, B.A., of Uxbridge, recently motored to Cavan and visited Mr. and Mrs. R. M. Howden.

Miss May Mitchell, B.A., Oshawa, spent the week-end with Mrs. R. M. Howden.

Mr. and Mrs. D. Armstrong, Toronto, visited Mr. and Mrs. Richard Matchett on Sunday. Mrs. Armstrong remained for a longer visit with her sister, Mrs. Matchett.

Don't Suffer With ACID STOMACH

Acid stomach, the cause of Indigestion, Bloating, Belching, Heartburn, Gas, Discomfort, Sourness. Pains before or after eating, quickly undermines the health if allowed to persist. KIRK'S STOMALKA, an alkaline remedy of proven value, will quickly sweeten and tone up acid stomach. It is scientifically compounded as the result of years of experience in treating stomach disorders. Small doses make it easy and economical to take. Get a bottle of KIRK'S STOMALKA today at McDERMID & JURY'S DRUG STORE

England expects 250,000 tourists will visit there this year.

BRICK BRADFORD—In the City Beneath the Sea

By William Ritt and Clarence Gray

MUGGS McGINNIS

'Lost, Strayed or Stolen?

By WALLY BISHOP

HIGH PRESSURE PETE

Fired Already

By GEORGE SWAN

THE TUTTS

By Crawford Young

TILLIE THE TOILER

By Russ Westover

BRINGING UP FATHER

By George McManus

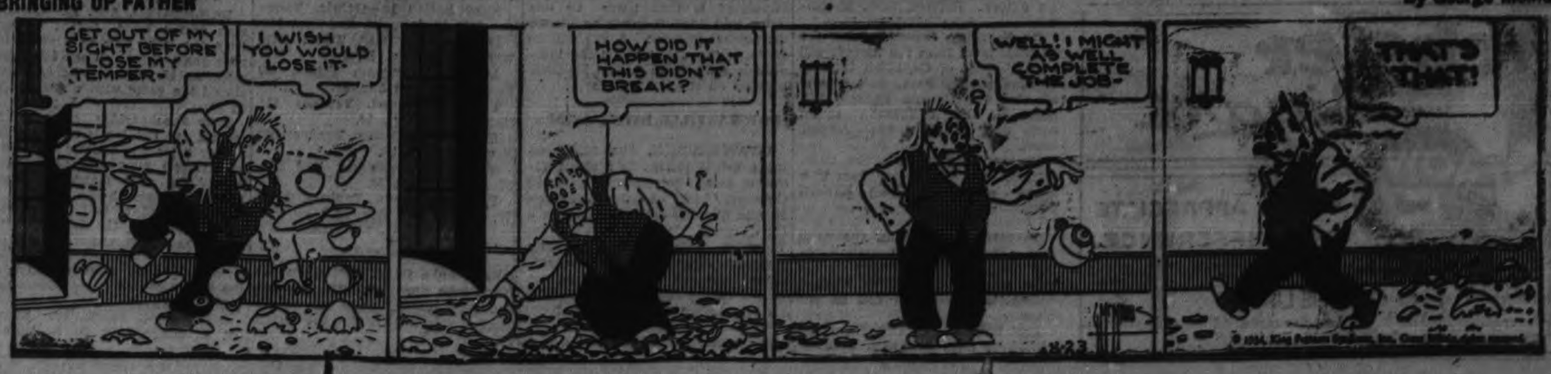

GOING WEST? Here's your train..

THE Continental LIMITED

To WINNIPEG • EDMONTON
JASPER • THE ROCKIES
PACIFIC COAST • ALASKA

Make your Western trip in style!

It costs no more to travel by the "Continental Limited", Canadian National's train de luxe. FAST... leave Toronto 10.50 P.M. (E.S.T.), reach Vancouver on the fourth day at 9.10 A.M. THRILLING ... Mountain Observation cars through Jasper and the Rockies! And in the diner, new low cost Table d'hote meals ....an added economy.

Go "CONTINENTAL"! Any Canadian National agent will arrange it.

CANADIAN NATIONAL RAILWAYS

JASPER GOLF WEEK
August 26 — September 1
7-DAY STOP-OVER JASPER PARK LODGE with room and meals $47.50 Special Prepaid Rate

For Profit USE THE CLASSIFIED For Profit

WANT AD. RATES

Cash 1 cent per word or figure per insertion.

Minimum Charge, 25c for Any Advt.

If Charged 1½ cents per word or figure per insertion.

Phone We will call for your ad. and give you the cash rate. **1600**

CHARGES:

Card of Thanks	50c
In Memoriam (up to 2 inches)	75c
Over 2 inches, per inch	50c
With black border, extra	25c
Birth Notice	50c
Death Notice	50c
Locals (Back Page), per inch	$1.00
Black Local (Back Page), inch	$1.40

Index to Examiner Classified Want Advts.

Agents Wanted ..... E
Boarders Wanted ..... F
Business Opportunities ..... K
Chiropractor ..... U
Cottages, Summer Resorts ..... S
Dressmaking ..... J
Employment Wanted ..... J
Female Help Wanted ..... H
Found ..... M
For Rent—General C
For Sale—General ..... A
General Notice ..... T
Help Wanted—Male or Female X
Live Stock ..... O
Lost ..... M
Male Help Wanted ..... G
Personal ..... E
Pet Stock ..... W
Poultry for Sale and Eggs ..... P
Radio I
Real Estate ..... D
Salesmen Wanted ..... E
Situations Vacant V
To Rent—Houses & Apartments .. B
Used Cars for Sale ..... R
Wanted—General ..... Q

a For Sale—General

DELICIOUS HOMEMADE BUTTER tarts. Doz. 25c. Jean Ruth Shoppes. 2d-45-4608A

GOOD DRY SLAB WOOD — DINSdale's. Phone 185. 2d-43-4340A

NEW POINTED NOSED PUNT — 294 Stewart. 3d-45-4620A

ORTHOPHONIC VICTROLA WITH 83 records. Phone 847. 3d-45-4529A

KINDLING OR SUMMER WOOD DElivered anywhere in city 25 bundles $1. Kingdon Barrel and Shingle Factory. Phone 3230. 6d-48-4542A

HOUSE CAR TRAILER—ACCOMMOdation for four. Conveniently equipped. Omemee 34 ring 1-1. 3d-47-4581A

HOOVER VACUUM IN PERFECT condition. $14 cash. 3251J. 1d-45-4579A

BUTTERMILK SCONES ARE SATISfying. You'll enjoy them. Doz. 10c. Jean Ruth Shoppes. 2d-46-4607A

REED BABY CARRIAGE (GENDRON). Good condition. 448 Monaghan Rd. 3d-47-4590A

WE ARE HAULING ALL KINDS OF wood direct from bush. Close prices. Phone 2097. 6d-48-4662A

GOOD TRUCK WAGON, SHAFTS and tongue. 328 Caddy St. 3d-45-4544A

OUR MEAT PIES ARE SURE TO please you, 6 for 25c. Jean Ruth Shoppes. 2d-46-4606A

¼ H.P. MOTOR, $6.50. EASTGATE Garage, Downer's Corners. 3d-45-4526A

WRINGER ROLLERS RE-RUBBERED, baby carriages re-tired. Millard's Sport Goods Store, 219 Charlotte Street. Phone 234. 2d-45-4630A

BABY'S HOME MADE SHAWL, DAY bed, dresser. Write Box 4554 Examiner. 3d-46-4554A

SUPREME RANGE HOT WATER front. 340 Stewart St. 3d-45-4560A

LARGEST LOAD OF FINE SLABS IN city for $2, also 400 cords of mixed hardwood, all cut and under cover waiting your phone call. Baker's. Phone 676. 6d-49-3387A

DRESSES $1
Organdies, Voiles, Crepes Summer styles. Sizes 14-20.
BLACK'S
George and King
DRAW TICKETS

IMPORTANT!
In requesting us to call for your ad, the order must be phoned before 11 a.m. in order to insure it being inserted on the same day.

MODERN HOME FOR SALE

West Part of City. Lovely Grounds and Shrubs. Expensively Decorated. For Further Information and Inspection, Phone 1436-F

3d-47-4627

a For Sale—General

MOFFAT GAS RANGE, WILCOLATOR oven heat control. Good condition. Originally $80. Will sell for $35. Also Leonard Porcelain Ice Box, eight dollars. WriteBox 4575 Examiner. 3d-46-4575A

DOLLAR LOADS DRY SLABS — Phone 58. 4d-45-4508A

DAWSON'S GOLDEN CHALF WHEAT. 1933 crop. Harold Rowan, near Springville. 3d-46-4578A

HOMEMADE ROLLED OAT COOKIES Crisp and tasty. Doz. 15c. Jean Ruth Shoppes. 2d-46-4606A

12" MAPLE AND BASSWOOD SLABS, $6 cord. Phone 2097. 6d-47-4661A

BICYCLE — GOOD CONDITION — Apply 190 London. 4d-48-4604A

WNT PAY HIGH PRICES FOR cheap, shoddy clothes. We are selling high grade tailored suits slightly used', $3 to $7 and a good hat free with every suit. Ruskin's, Aylmer St., Opp. Fire Hall. 3d-47-4705A

RADIO, GAS STOVE, BED AND spring. 130 Dufferin. Phone 1294J. 3d-47-4600A

FULL MEASURE—QUARTER CORD dry mixed wood, $1.50. Albion. Phone 58. 3d-46-4599A

WALNUT DINING SUITE, ALMOST new. Phone 2760J. 3d-45-4539A

EXTENSION TABLE $4, ARM ROCKer $1, verandah rocker $1, small square and side table, fall-leaf table $3. Books, pictures, old coins, some crockery, etc. M. T. Butcher, 679 Stewart. 1d-45-4595A

HARLEY-DAVIDSON MOTORCYCLE. Phone 2565W. 3d-47-4591A

b For Rent—Houses and Apartments

HEATED APARTMENT IN BANK OF Commerce Building. Immediate possession. Apply 437 George Street. dtf-4177B

BUNGALOW, WEST END, MODERN. Phone 2681W. 3d-45-4503B

2 FLATS, FURNISHED AND UNfurnished. Ground floor. Also modern house. Central. 2837W. 3d-45-4507B

ROOM — WITH OR WITHOUT board. Suit students, teachers or others. West. Phone 1491F. Also garage. 3d-45-4571B

HOUSE IN ASHBURNHAM — SIX rooms, conveniences, garage. Good locality, terms reasonable. Phone 1037J. 3d-45-4537B

UPPER APARTMENT, 207 BROCK—5 rooms, hot water heating, modern. Apply A. A. McIntyre, Y.M.C.A. Phone 132 or 1256. 3d-46-4529B

CLEAN, FOUR ROOMED DUPLEX—'Reasonable.' Apply 188 Antrim. 6d-46-4468B

MODERN FURNISHED HEATED lower duplex. West. Phone 768F. 3d-47-4567B

FOUR ROOMED UNHEATED UPPER apartment, full plumbing. Adults. Vacant Sept. 21. 135 Stewart. 3d-47-4583B

DESIRABLE APARTMENT FURNISHed or unfurnished. 226 Brock St. 3d-45-4536B

BEDROOM ALSO BED SITTING room—Private home. Write Box 4525 Examiner. 3d-45-4525B

SEVEN ROOM HOUSE — CENTRAL. Immediate possession. Rent reasonable. Write Box 4527 Examiner. 3d-45-4527B

HOUSE, NO. 338 RUBIDGE STREET; hot water heating. Possession can be arranged. Apply 437 George Street. dtf-3244B

HOUSE, 408 BELMONT AVENUE (corner Belmont and Weller). Apply 437 George Street. dtf-3196B

FURNISHED COMFORTABLE FRONT rooms. All conveniences, business section. Phone 1993W. 3d-45-4437B

MODERN 7 ROOM HOUSE, HARDwood floors throughout. Apply 139 Gladstone Ave., cor. of Lock St. after 5 o'clock. Phone 2453W. 2d-46-4581B

HEATED APARTMENT — PHONE 455 5d-49-4595B

SNAP—$13 SMALL COTTAGE, CENTral, also 5 room house near C.G.E., newly decorated, $16. Apply 293 Dalhousie St. Phone 273. 3d-47-4609B

w Pet Stock

FOR SALE—THOROUGHBRED IRISH Setter, male, 8 months old. 176 Aylmer. 3d-45-4577W

c For Rent—General

STORE, NO. 173½ SIMCOE STREET Immediate possession. Apply 437 George Street. dtf-1297C

GARAGE TO RENT— CONVENIENT to Downtown Offices and Stores. Apply 437 George Street. dtf-1099C

FOR SALE OR RENT — GOOD 150 acre farm in south Monaghan. Apply 593 Sherbrooke St., Peterborough. Phone 513J. 3d-45-4541C

d Real Estate

FOR SALE — EAST ½ LOT 20, CONcession 3, Emily, 100 Acres; good location. Immediate possession. Apply 437 George Street, Peterborough. dtf-4222D

A MODERN WARM SEVEN ROOMED house, all hardwood floors, furnished or unfurnished. 608 Gilmour St. 747W. 3d-47-4701D

FOR SALE — 3 STOREY BRICK dwelling with store equipped for groceries. No opposition. Phone 3474M. 3d-47-4558D

e Summer Cottages

CAMPING OUTFIT CONSISTING OF trailer with combination tent equipped for 6 or 8 persons at tourists camp, Cobourg, for rent by the week. Phone 3373W. 3d-47-4686E

COTTAGE IN CHEMONG PARK — Garage, electricity, Reasonable rent. Phone 789F. 10d-52-4492E

f Boarders Wanted

GOOD BOARD AND ROOMS — 701 George Street. 3d-45-4533F

GOOD HOME FOR STUDENTS IN private family. Board reasonable. Phone 2046W. 6d-47-4549F

BED SITTING ROOM, ALSO BED room. Central. Private family. 2342J. 3d-47-4584F

ROOM AND BOARD, GARAGE IF desired. Private family. Central. Phone 2122. 3d-46-4572F

LARGE FRONT ROOM AND BOARD. Central, conveniences, continuous hot water. Phone 1677J. 3d-46-4548F

g Help Wanted, Male

FARM HAND BY MONTH OR YEAR. Apply Howard Kidd, Warsaw. 3d-45-4559G

2 YOUNG MEN AT ONCE FOR steady employment. No experience necessary. See Mr. Campbell, 106 Barrie Bldg. 6d-47-4652G

h Help Wanted, Female

2 LADIES WANTED AT ONCE FOR steady employment. Must be over 25 years. See Mr. Campbell, 106 Barrie Bldg. 6d-47-4654E

GIRL FOR LIGHT HOUSEWORK — Phone 2016M. 1d-45-4586H

STENOGRAPHER—SHORT HOURS. Write stating wages and experience to Box 4566 Examiner. 2d-45-4566H

MAID FOR GENERAL HOUSEWORK with experience and reference. Write Box 4540 Examiner. 3d-45-4540H

j Employment Wanted

WANTED POSITION IN GROCERY store. Good references. Will work cheap. Victor Peters. 2nd house north of Langton on Water St. 3d-45-4530J

MIDDLE AGED LADY WISHES housekeeping for widow or elderly couple. Phone 3176. 54 Olive Ave. 2d-46-4597J

EXPERIENCED HOUSE KEEPER wants position. Refined, trustworthy, have reference, city or town Apply P.O. Box 806. 2d-46-4592J

PRACTICAL NURSE DISENGAGED— Any case. For immediate communication write Box 4461 Examiner. 3d-46-4561J

l Agents Wanted

CHRISTMAS CARD AGENTS—SAMples now ready. The finest line of Personal Cards selling at $1.00 doz. in Canada. Many new features, book marks, calendars, folders, etc Start now. Liberal offer to customers for early orders. Commission and bonus plan of selling. Samples free Regal Stationary Co., 73 Adelaide St., W. Toronto. 11d 7 9 11 14 16 18 21 23 25 28 30 6504L

m Lost

ON SATURDAY, TORTOISE SHELL glasses on Market Square or Queen street. Phone 872M. 2d-43-4514M

TWO BABY'S SHOES—RIGHT FOOT Tuesday. Finder please leave at Examiner. 2d-45-4564M

LOST LAST SATURDAY — GOLD bar brooch with pearl. Valued as keepsake. Please phone 1811. 2d-45-4560M

KEY CASE CONTAINING KEY, chauffeur's license, car permit, commercial vehicle permit. Finder please phone 989 r 5. 2d-46-4602M

CHANGE PURSE CONTAINING SILver between Fair's and Hall's Stores. Phone 138. 2d-46-4593M

BLACK SILK UMBRELLA, FANCY amber handle at Capitol Theater Wednesday. Reward. Phone 1205W. 3d-47-4706M

o Live Stock

THREE HORSES (GENERAL PURpose). Cheap for quick sale. Bruce Bickell, Lakefield Road. 3d-45-4534O

ONE HUNDRED BUSHEL SEED FALL wheat and ten young pigs. Fred Crowe, Warsaw. 3d-21-23-25-4546O

u Chiropractor

SPECIALIST—EAR, NOSE, THROAT. New method treatment hay-fever, sinus, antrums. (Not Chiropractic adjustment). O. Lawrence, Kresge Bldg. 7d-47-4454U

LEG-THEORY BOWLING PROGRAM SHOULD BE SETTLED AT ONCE

English Commentators Feel Controversy Must be Buried Before Next Games.

CAUSES ILL FEELING.

LONDON, Aug. 23 (C.P. Cable).—While congratulating Australia's fine cricket eleven under W. M. Woodfull on their victory in the deciding Test cricket match against England, and thereby recapturing the ashes, the majority of English commentators to-day agreed the problem of leg-theory bowling, or bodyline bowling, must be settled once and for all.

It was conceded that Australia sent over a superior team this season, and there was no stinting of praise for their great batting performances, which included in the last and decisive match the establishment by W. H. Ponsford and Don Bradman of a new partnership record in Test matches, 451 runs for the second wicket.

But the controversy preceding the match over fast leg-theory bowling was recalled. When the match ended yesterday some of the crowd shouted ironically, "We want Larwood; we want Voce," referring to Harold Larwood and William Voce, fast leg-theory bowlers, who proved disastrous to the Australian bowlers—but not in this season's Test matches, because they were not on the Test teams.

Australians Blamed.

The Australians were blamed by the crowd at Nottingham for forcing the withdrawal of Voce halfway through their match against the county team, after Voce had taken eight Aussie wickets for 66 runs less than two weeks ago, and the arguments arising from this rumbled right to the opening of the Test match.

The Times said that before England's team leaves for the next Test matches in Australia in the autumn of 1935, there should be an agreed pronouncement burying the controversy which has done much to spoil the game.

The Times referred to the long Australian demand for definite banning of bodyline bowling, to which the M.C.C. so far has conceded only a pronouncement that bowling obviously directed at the batsman is an offence to the spirit of the game.

The Daily Telegraph said the whole series of Tests had been played in an atmosphere of increasing doubt and distrust. The English elevens did not represent England, it added, and before another team was sent to Australia, the M.C.C. and the Australian board must reach a precise understanding as to what bowling is legitimate and what is not. "There must be no more mystery," said the Telegraph.

PREFERS ARCTIC THOUGH AGED 70

Swede Who Has Killed 200 Polar Bears Returns to Lonesome Life.

STOCKHOLM, Aug. 23 (CP).—Making one of his rare visits to his home country, Andress Qvarnstrom, who is 70 years old and has spent the last 25 years in the Polar regions as fur hunter and coal-mine employee, has been telling the newspapers something of his experiences.

In the last few years he has lived the summer months as watchman at the coal mines in Spitsbergen, carrying on his trapping in the winter. He tells of long winter months spent in the frozen wastes without human companionship, of polar bears and Arctic foxes which have fallen to his rifle or been trapped by him. He estimates that he has secured the pelts of at least 200 bears.

Qvarnstrom has been shipwrecked in the polar seas. He has had to swim in icy water when his boat capsized, and when he reached firm ice, his clothes froze so quickly as he pulled himself out of the water that he he had to break the frozen cloth to be able to move his limbs.

In spite of his age and the hardships he has endured, Andreas is in the best of health. He still feels the call of the wild and intends to return to his lonesome life in the inhospitable regions beyond the Polar Circle.

p Poultry

FOR SALE—26 CHOICE WHITE LEGhorn pullets from laying Brethen's Hatchery, Norwood. Harold Dawson, No. 11, Peterborough. 3d-46-4547P

10 PUREBRED BLACK GIANT PULlets, 1 cockerel May hatch. Apply evenings 116 Hilliard. 2d-45-4545P

q Wanted

UNFURNISHED HEATED ROOM — Central. Reasonable. Write Box 4560 Examiner. 3d-46-4560Q

WANT TO RENT STABLE SUITABLE for saddle horses. West or north end preferred. S C. Bishop, Phone 744. 3d-46-4599Q

WANTED WOOD TO SAW WITH sawing machine. Phone 685W. 3d-46-4575Q

LAUNDRY TO DO AT HOME— ished 50c per doz. rough dried per doz. Phone 2291W 3d-45-

WANTED TO BUY A STAR MOTOR and chassis. Write Box 4584 aminer. 3d-46-4596Q

SMALL MODERN HOUSE OR LOWER duplex, preferably in west Box 4580 Examiner. 2d-46-4580Q

14 FT. SAILING DINGHY — GIVE full particulars. Write Box 31, Lowe Park, Ont. 3d-47-4563Q

WANTED TO RENT—SMALL HOUSE in north end. Write Box 4579 Examiner. 3d-46-4579Q

s Used Cars for Sale

CHAS. H. ELLIOTT
USED CARS
1931 Essex Coupe, Rumble Seat.
1930 Chev. ½-ton Panel Delivery.
1930 Durant 6 DeLuxe Sedan.
1929 De Soto Sedan.
1927 Oakland Coach.
Chas. H. Elliott Studebaker Dealer
263 Hunter St. at Bethune
J. E. A. Fitzgerald Fuel Office
Phone 1300
3d-47-4696S

27 ESSEX COACH — GOOD CONDItion. 4 New tires. Cheap for cash. 526 Rogers Street. 2d-46-4585S

BARGAIN $1 FORD COACH, PRIvate owner. Phone 2658W. Terms. 3d-47-4577S

DURANT 6, 1931, SEDAN — TIRES and mechanical condition good. Write Box 4576 Examiner. 3d-46-4574S

(FOR SALE) 28 FORD COACH, 5 wire wheels. Good tires, Engine perfct. Cheap for cash sale. 593 George St. 3d-47-4603S

HUDSON COACH—4 NEW TIRES— Trunk. Cheap. 421 Water. 3d-47-4601S

t General Notice

CLEANING, PRESSING, REPAIRING, altering. J. Miciucci, 201 Charlotte St. Phone 149. 6d-47-4512T

NOTICE TO FARMERS—WE ARE REopening chop mill at the old Cereal Building, Simcoe street. We solicit your business. Basil Magee. 3d-47-4594T

TWO-DAY SPECIAL—GUARANTEED Reg. $7.50 Permanent Waves for $3 on Monday and Tuesday, Aug. 27 and 28 at 246 Westcott St. Phone 1596M. 2d-46-4567T

BEAUTY PARLOR NOW OPEN AT 246 Westcott street. Expert work on Finger Waves, Marcelling, Rinses and Shampoos. Phone 1596M for appointment. 2d-46-4568T

Read the Examiner Want Ads. It you are Looking for Bargains

GIBBARDS TAKE QUINTE LAURELS

Picton Drops 4-3 Decision in Tenth Frame of Final Game.

SCORE ON PERFECT BUNT.

NAPANEE, Aug. 23 — Led by Pointer's sterling southpaw pitching, Gibbard Athletics defeated Picton, 4 to 3, in ten innings to capture the third play-off and the championship of the Bay of Quinte Intermediate "A" Baseball League. Gibbards rushed the winning run over in the tenth on four straight hits. Manager Ernie Gibbard coming up with the sacks loaded and laying down a perfect bunt for a squeeze play. The hit was so well placed that a play was not possible at any base and none was out as Hugh Brennan crossed the plate with the tally that decided the struggle.

	R.	H.	E.
Picton ..... 000 002 010 0—3	6	5	
Gibbards ..... 000 020 100 1—4	11	2	

QUALITY PRINTING With Quick Service

French Net Star Hurt In Accident

DEAUVILLE, France, Aug. 23 (AP)—France's Davis Cup hope, 22-year-old Andre Merlin, has suffered injuries in a motorcycle accident which are expected to keep him off the courts for at least three months and possibly keep him out of further international competition.

Merlin was speeding between Deauville and Houlgate on his motorcycle Tuesday night, and while trying to pass an automobile, was struck by a car coming in the opposite direction.

Friends took him to a hospital where he underwent an operation on his knee. It was cut deeply and the ligaments were torn. The young star also sprained his right ankle.

Carpetmakers Beat Beverage Team 9-8

Taking part in the Field Day sports in Belleville yesterday, the local Brintons—with a few other players from here to fill out the team—defeated Belleville's O.A.S.A. entry, Canada Dry team, by a 9-8 score in a smart softball struggle. The Quinte outfit, now on even terms with a win and a loss in their O.A.S.A. playdown series with Trenton, battled hard but were nosed out. Butcher, Currie and Abbott all twirled for Brintons with Weir starring at bat with a homer, triple, double and single in five. Smith and Starr also hit hard.

Artificial wool has been perfected in Germany.

CANADIAN NATIONAL RAILWAYS TIME-TABLE.

(Corrected to June 24th).

8.35 a.m.—For Lindsay, Orillia, Midland, Toronto, Hamilton, Buffalo London, Windsor, and Detroit.

12.01 Noon—For Port Hope, Oshawa Toronto, Hamilton, Buffalo, Philadelphia, and New York Connects at Port Hope with the Maple Leaf Ltd. for London, Windsor, Detroit Port Huron, Flint, and Chicago. Makes connection East-bound for Cobourg, Belleville, Kingston Brockville, Montreal.

1.00 p.m.—For Lakefield.

5.15 p.m.—For Lindsay, Toronto and connects at Toronto with International Ltd for London, Port Huron and Chicago, also with the Continental Ltd for Winnipeg Edmonton, and Vancouver; with the North Bay, Timmins, Sioux and Cochrane trains and with the 11.45 p.m. train for Hamilton, London, Windsor and Detroit.

8.30 p.m.—For Havelock, Campbellford, Stirling, Belleville, Kingston, Brockville, Cornwall, Montreal and the Maritime Provinces.

Daily—

1.30 a.m.—Fast Train from the C.P.R. Depot for Ottawa, and makes connection at Ottawa for Montreal. All Trains operate on Eastern Standard Time, and Daily except Sunday from Canadian National Railway Depot, Charlotte and Bethune Streets.

CANADIAN PACIFIC RAILWAY

(Effective Sunday, April 29)

Going East—

4.55 p.m.—Indian River, Norwood, Havelock Daily except Sunday.

7.40 p.m.—From Toronto Daily except Sunday

11.00 a.m.—Havelock, Tweed, Smith's Falls, Ottawa, Montreal, Quebec, Boston, and New York. Daily except Sunday.

11.10 a.m.—Sunday only to Havelock.

1.30 a.m.—Havelock, Tweed, Kingston, Perth, Ottawa, Smith's Falls, Montreal, St. John, Boston, and New York daily.

Going West—

4.50 a.m.—Toronto, Guelph, Goderich, Hamilton, Galt, Woodstock, St. Thomas, London, Chatham, Detroit, Chicago, and New York daily.

7.30 a.m.—Toronto, Hamilton, Brantford, Buffalo, New York, Galt, Woodstock, London, Chatham, Detroit, and intermediate points. Daily except Sunday.

9.35 a.m.—To Lindsay and Bobcaygeon.

3.50 p.m.—Toronto, Hamilton, Buffalo, Rochester, Boston, Woodstock, London, Windsor, Detroit, Chicago, and intermediate points between Peterborough and Toronto. Makes connections with the Transcanada Limited for Winnipeg and Vancouver. Daily except Sunday.

8.45 p.m.—Sunday only for Toronto and points West.

McWILLIAMS & CO

Specials for Dollar Days!

SUITS 8.95

12 only, in men's and young men's models. All-wool tweeds and worsteds. Regularly sold up to 19.50. Dollar Days only ..... ALTERATIONS EXTRA

SHIRTS
Fine broadcloths. Collar attached style. Broken lines. Regular up to 2.00. Dollar Days only 1.00

STRAW HATS
Final clearance. Regular up to 2.50 values 1.00

SOX
Fancy rayon and lisle, in a range of smart designs. Extra special 19c
6 Pairs 1.00

We Give Dollar Day Draw Tickets

McWILLIAMS & CO.
MEN'S WEAR
Owned by Keith G. Lech and Cyril K. Lech
OPP. WOOLWORTH'S 374 GEORGE ST.

Arch-Duke Awaits Call From Home

Waiting patiently until his mother, the former Empress Zita of Austria-Hungary, obtains approval for a Hapsburg restoration, young Archduke Otto (RIGHT) pretender to the throne, is shown strolling in Copenhagen, Denmark. With him is Count Heinrich von Degenfelt, his companion.

DAVIS-THOMPSON COMPANY
Insurance and General Agency
433 GEORGE STREET - PHONE 40

THE TORONTO SAVINGS & LOAN CO.
ESTABLISHED 1885
3% ON DEPOSITS
Interest paid or added half yearly, 30 June and 31 December, in each year. Every facility is afforded to Depositors both in depositing and withdrawing their money.
For sums of $100 and upwards this company's debentures afford a safe and profitable investment. Further information in regard to which will be gladly furnished upon request.
SAFETY DEPOSIT BOXES FOR RENT
W. G. MORROW, Managing Director.
Office Hours: 9 a.m. to 4 p.m. Open Saturdays until 5 p.m.

C.D.S. GROCETERIA
Where It Pays to Shop

Don't Miss This Value!
SUN-GLO FRESH CREAMERY
BUTTER 2 lbs. 39c

Here's Another Big Value!
FIVE ROSES 24-lb. Bag
FLOUR - - - 79c

You Will Have the Assurance of
Eatonia 1-lb. Tin
BAKING POWDER - 23c
"It's Research Tested"—Contains No Alum

SUNDALE BRAND **TOMATO JUICE** No. 1 Tins 5 for 23c

CLOVER LEAF FANCY RED SOCKEYE **SALMON** Tall Tin 29c

Gilchrist's FRUIT CAKE lb. 15c

PRINCESS SOAP FLAKES 2 pkgs. 29c

FRY'S DELICIOUS **COCOA** ½-lb. Tin 21c

BRITISH EDUCATOR CRAX **COOKIES** pkg. 10c

P. & G. White Naptha SOAP 2 cakes 7c

Swansdown CAKE FLOUR pkg. 31c

CHOCOLATE-COATED **PEANUTS** lb. 19c

READY-CUT **Macaroni** 2 lbs. 11c

CLASSIC CLEANSER tin 5c

JOLLY GOOD **PEANUT BUTTER** 26-oz. Jar 23c

CHIEF BRAND **READY MEALS** 2 tins 19c

MAPLE LEAF RASPBERRY OR STRAWBERRY **JAM** with Pectin 32-oz. Jar 29c

FRUITS and VEGETABLES

No. 2 YELLOW—Free Stone **PEACHES** Just the Right Size for Doing Down Whole 6-Qt. Basket 45c

FRESH, FIRM 11-Qt. Bkt. **Tomatoes - 25c**

HOME GROWN Each **Cabbage - 5c**

MEAT SPECIALS For FRIDAY and SATURDAY

GOVERNMENT GRADED **BEEF**
Chuck Roasts ... lb. 8c
Blade Roasts .... lb. 10c

PEAMEAL COTTAGE **Rolls - lb. 22c**

PEAMEAL Sliced ½ lb. **Back Bacon - 16c**

MACARONI and lb. **Cheese Loaf 23c**

Eatonia BREAKFAST ½-lb. Pkg. **Bacon - 20c**

BRITISH EDUCATOR HOLIDAY MIXED **Biscuits - lb. 17c**

DR. JACKSON'S ROMAN MEAL LISHUS BECKUS PUDDY **pkg. 31c**

CANADIAN DEPARTMENT STORES

STREET DANCE AND FIELD DAY DRAWS CROWD TO MARMORA

Tweed Captures Softball Honors by Nosing Out Havelock for Cooke Cup.

FINE EVENING'S PROGRAM.

MARMORA, Aug. 23 (Examiner Correspondence). — Marmora's annual street dance and field day, under auspices of its Agricultural Society, was held on Wednesday afternoon and evening under ideal weather conditions.

At the Fair Grounds in the afternoon, Tweed men's softball team secured the Hon. J. R. Cooke Cup by nosing out Havelock in the final after Havelock had defeated Springbrook and the cup winners had accounted for Madoc by narrow margins in well-contested games.

Results:

Havelock, 6; Springbrook, 5.

Tweed, 10; Madoc 6.

Umpires—T. Moffat at plate; G. Woodhouse, J. Brady and T. Hughes on bases.

Final

Havelock .....030 000 0—3
Tweed .....004 001 x—5

Umpires—H. Alcombrack at plate, G. Woodhouse and G. Kennedy on bases.

Teams:

Havelock—G. Kemp, rf; Hagerman, c; Matheson, 1b; Hunter lf; Chiles, cf; Hill, 3b; R. Kemp, ss; Brunton, p; Voyer, 2b.

Springbrook. — M. Heath, 3b; Mason, 1b; Bateman, p; Ryckman, cf; Williams, c; Ward, ss; Morton, lf; Brown, 2b; G. Heath, rf.

Tweed—Simpson, c; Meraw, ss; Quinn, 1b; McCutcheon, lf; Rupert, 3b; Orr, 2b; Luffman, p; Sinclair, rf; Tummon, lf.

Madoc—Woods, cf; Akey, rf; Broad, 2b; Stewart, ss; Henderson, c; Manley 1b; Carswell, 3b; Nickle, lf; Clark, p.

Sports Program

A small program of sports was also put on under supervision of E. C. Prentice and T. Cousins. Varied numbers were given by artistes of the evening's program from the bandstand. Marmora Women's Institute also served refreshments on the grounds.

The evening's program was entirely supplied by Affiliated Theatrical Offices of America; F. LaSalle acting as manager. Jack King and His Harvesters, heard on the General Motors Hockey broadcasts last season, furnished music for the round and square dances. Pearle and Sari with piano accordion and saxaphone selections were great favorites with the large crowd.

Belle Belmore, who has been featured in the Night Club Sweethearts on the R.K.O. Unit, was heard in a repertoire of modern and blue songs and also received an ovation. Bud Dowling, who travelled with Hurtig and Seamon's Revue, "Beauty and Cellophane," created roars of laughter with his eccentric dances. Pat MacIntosh, making his first Eastern appearance this month, revealed himself as a clever comedian, able to amuse with the use of various dialects and a rapid flowing patter.

Bingo games and refreshment booths operated by the Agricultural Society and Women's Institute did a large business.

Millbrook Upper School Results

UPPER SCHOOL EXAMINATION RESULTS, MILLBROOK CONTINUATION SCHOOL, 1934

Belch, Murray, H.—Eng. Comp., 3; Eng. Lit. C; Physics 2.

Burnham, Mary E.—Eng. Comp. 3.

Davis, Nelson E.—Eng. Comp. C.

Edmunds, Bryar—Eng. Comp. 2.

McDowell, Madeline—Eng. Comp. 2.

McKnight, Reginald—Eng. Comp. C

Patterson, William W—Eng. Comp. 2; Eng. Lit., 3.

Widdis, Alvin W.—Eng. Comp. C.

Westminster Hotel
TORONTO

Centrally situated, close to shopping district and theatres. Fireproof. Tea room open till midnight. Single room with bath $2.50; double room with bath, $4.00 and up. Breakfast 25c to 70c. Luncheon 60c. Dinner 75c.

Write for illustrated Folder

325 Jarvis Street, Toronto
'Phone Adelaide 0031

DOLLAR DAY

Make your buying headquarters for Dollar Days at the C.D.S. Make sure you procure your coupons with each $1 purchase.

Staples and Towels

White Flannelette — Soft, snowy white quality, 27 inches wide. Useful and inexpensive for many things. Dollar Day..... 9 Yards $1

Cotton Sheets — Made from durable quality white sheeting, finished with plain hem. Size 72 x 86. Dollar Day, each $1

Unbleached Sheeting — A medium weight, smoothly woven and easily bleached. A popular strong cotton at an economical price. 72 inches wide. Dollar Day .....3 Yards $1

Terry Odds — Clearing a group of higher priced Towels. Large sizes of fine absorbent quality. Dollar Day .....6 for $1

—Main Floor, C.D.S.

Women's Ready-to-Wear

Clearance ! Women's Dresses — Broken lines in Cotton Voile Dresses. Cape sleeve and sleeveless styles. Prints, stripes, blocks and floral designs. Assorted Summer shades and a few dark grounds. Broken size range. Dollar Day, each $1

House Frocks — Gaily printed in attractive floral, block and check designs. Short sleeve and belted waistline. Assorted colors. Sizes 36 to 44. Dollar Day .....2 for $1

Cotton Shorts — Cotton Linene Shorts, button on side front, wide band at waistline. Colors: navy, white, natural. Sizes 14, 16, 18 only—not in every color. Dollar Day ....2 for $1

Lingerie - Infants' Wear

Girdles — Durable quality, medium depth, side hook and front clasps, elastic insets, 4 hose supporters. Sizes 26 to 31. Dollar Day, each $1

Boys' Blouses — Of silk broadcloth, Eaton collar, long sleeve, button on waist style. Colors: blue, green, sand and white. Dollar Day, each $1

Infants' Rompers — Made from crepe-de-chine and linen, in envelope style, opening at leg. Finished with contrasting trim. Dollar Day $1

Rayon Knit Slips — Lace trim with adjustable straps. Some shadow - proof. Pastel shades and white. Sizes small, medium and large. Dollar Day, each $1

—2nd Floor, C.D.S.

Mrs. Leo Fontaine, 230 McGill St.

FRIDAY and SATURDAY at the C.D.S.

Men's and Boys' Wear

9 a.m. Special ! Work Socks — Men's Cotton Work Socks. One full medium size. An assortment of light colors. Dollar Day .....8 Pairs $1

Overalls — Red Back Blue Denium Overalls. Semi-high back style with double front, bar-tacked corners, double stitched seams. Sizes 36 to 44. Dollar Day, pair.. $1

Sweater Coats — Made from strong cotton and wool material in a range of men's sizes. Shawl collar and button front. Dollar Day, each $1

Men's Braces — Extra strong, police style. Made from heavy elastic webbing, 38 inches long, with back pad and pliable ends of leather. Dollar Day .....2 Pair $1

Boys' Sweaters — V-neck Pullovers, knit from hard wearing cotton and wool material, in grey and brown shades. Sizes 30, 32, 34 only. Dollar Day ..2 for $1

Men's Sweat Shirts — Men's Fancy Sweat Shirts with zipper fasteners. Made of cotton jersey cloth with soft nap on inside. Sizes 36 to 44. Dollar Day, each. $1

Khaki Pants — A sturdy Pant for the young fellow to finish out the season. Be early for first choice. Sizes 24, 25, 26. Dollar Day .....2 Pairs $1

Broadcloth and Flannelette Pyjamas — Two great specials for this Twin Dollar Days event. A variety of patterns and colors to choose from. Cut on full roomy sizes and stole front style. Draw string at waist. Dollar Day, pair $1

—Main Floor, C.D.S.

Housefurnishings

Bed Lights — Here is your chance to procure a dainty and inexpensive Bed Light. Made from durable quality rayon taffeta in colors to suit most any boudoir. Dollar Day, each $1

Unfinished Medicine Cabinets — Complete with towel rack, shelf and clear glass. Size 9 x 11½. Dollar Day.....Each $1

Bookshelves — Decorate up the vacant corner with one of these. Made from basswood, unfinished, ready to be painted the desired color. Light, but strongly built. Dollar Day $1

Unfinished End Tables — A sturdy Table with neatly turned legs and useful undershelf. Made from hardwood, smoothly finished, ready for painting. Dollar Day, each $1

—2nd Floor, C.D.S.

Footwear

Clearance ! Women's Shoes — A clearance group of odds and ends in Women's Shoes, including Ties, Straps and Pumps, in black, grey, white and brown. Sizes 3 to 8 in the lot. Dollar Day, pair $1

Women's White Shoes — Clearance of ties, straps and pumps, with high or cuban heels. Size 3 to 8 in the lot. ..... Pair $1

Running Shoes — Child's and Misses Running Shoes, of good quality canvas uppers, in brown and beige. 5 to 10; 11 to 2. Dollar Day.....2 Pairs $1

—Main Floor, C.D.S.

In the Basement

Dusting Sets — Reversible Dusting Mop and Broom. The Mop is good size, 5 x 9, with strong handle. Broom of good hair and fibre mixture. Dollar Day .....2 for $1

Steamer and Saucepan — Aluminum Steamer and Saucepan combined. Bottom Saucepan will hold 2 quarts. Dollar Day, each $1

Tire and Tube — Good quality Bicycle Tire and Tube, 26 x 1½. Get an extra set at this low price. Dollar Day, the set $1

Ironing Table — Folding Ironing Table, made of clear smooth wood. Sets up firm and rigid. Dollar Day, each $1

Continuing the Second Day of Clearance of Summer Frocks - HALF-PRICE !

Women's Hose — Fashioned to fit Rayon and Rayon and Silk Hose. First quality. Colors: taupe-mist, fawn, manos brown. Sizes 8½ to 10½. Dollar Day .....3 Pairs $1

Aprons — Unbleached Factory Cotton Aprons in coverall style, neatly bound in mauve and blue tape. Stamped in floral design. Dollar Day, 4 for $1

Women's Handbags — Leatherette Handbags in underarm style. Inside pocket change purse and mirror. Colors: black, navy and brown. Dollar Day, each $1

Shopping Bags — Cotton Sueden Fabric Bags in shades of black, blue and sand, with sliding fastener. Useful and inexpensive. Dollar Day, each ... $1

Men's Handkerchiefs — Get a supply of these Men's Plain Linen Handkerchiefs with hemstitched edges. White only. Dollar Day .....12 for $1

—Main Floor, C.D.S.

SEE OUR BOOTH AT THE EXHIBITION THIS WEEK

CANADIAN DEPARTMENT STORES LIMITED

Norwood Upper School Results

Schedule—I (75-100), II (65-74); III (60-65); Credit (50-59).

Ethel Baker—Eng. Lit. C.

Rose Beavis—Comp. C, Eng. Lit. I, Hist. C, Alg. C, Trig. C, Lat. A. C, Lat. Comp. C, Fr. A. C, F. Comp. II.

Patricia Blakely—Lit. C, Hist. C.

Maynard Bongard —Lit. C, Hist 3rd.

Dora Brackenridge —Comp. C, Lit. C, Trig II.

Alex. Buchanan—Fr. Au. C.

Wilson Breckon—Chem. II.

Madeline Buchanan — Trig. I, Phy C.

Ruth Burgess—Hist. 3rd, Lat. A. C, Lat. Comp. C.

Annie Cameron—Hist. 3rd, Alg. II, Geom. I, Phy. I, Lat. A. II, Lat. Comp. C.

Helen Cameron—Trig. II, Lat. A. C, Lat. Comp. C, Fr. A. C.

Nelson Chiles—Geom. C, Trig. C.

Thelma Cleland—Hist. C, Geom. C, Trig. II, Fr. Au. C.

Rita Coughlin—Lit. C, Geom. II, Trig. C, Lat. A. C.

James Covert—Comp. 3rd, Lit. C, Geom. II, Trig. I, Phy. 3rd.

Ambrose Doherty—Lit. C, Hist. C, Alg. C.

Mary Doherty—Comp. C, Lit. C.

Aileen Fitzpatrick—Comp. 3rd.

Zita Fitzpatrick—Comp. 3rd.

Jean Ford—Trig. C.

Ena Griffith—Trig. C.

Frances Hurley—Comp. 3rd, Lit. C.

Earl Johnson—Comp. C.

Verna Johnson—Comp. C, Alg. C, Trig. II.

Hazel Kerr— Comp. 3rd, Lit. C, Trig. I.

Marjorie Leng—Comp. II, Lit. C, Lat. A. C.

Virginia Lobb— Comp. 3rd, Lit. 2nd, Alg. C, Phy. C.

Leona Lynch—Comp. 3rd.

John McCarthy—Comp. II.

Marguerite McKee—Lit. 3rd, Hist. II, Alg. 3rd, Phy. C, Fr. A. C, Fr. Comp. C.

Beatrice Marcoux—Comp. C, Lit. C, Fr. Au. C, Fr. Comp. I.

Margaret Burgess—Geom. C.

Eleanor Marks—Geom. I, Trig. I, Fr. A. 3rd, Fr. Comp. C.

Isabelle Mathison—Comp. C, Fr. A. 3rd.

Georgina Metcalfe—Comp. I.

Winnifred Metcalfe — Comp. C, Hist. C, Alg. I, Geom. I, Trig. I, Phy. 3rd.

Osmund O'Conor Fenton—Comp. 3rd, Alg. C.

Kenneth Pakenham—Comp. II.

Pearl Richards—Comp. I, Hist. C, Trig. C, Fr. A. C, Fr. Comp. C.

Jean Richardson— Lit. C, Hist. 3rd, Alg. C; Geom. II, Trig. I, Phy. C, Fr. A. C, Fr. Comp. C.

Bessie Roberts—Alg. C, Geom. C, Phy. C, Chem. C.

Marguerite Roche—Lit. C, Geom. C, Fr. A. C.

Florence Scott— Hist. C, Geom. 3rd.

Helen Scott—Comp. II.

Helen Thom—Comp. C.

Mary Wilkins—Comp. I, Hist. II, Geom. I, Trig. I, Lat. A. C, Lat. Comp. C, Fr. A. 3rd, Fr. Comp. C.

Bethany

Mrs. Arnott was the guest of friends at Fleetwood on Monday and Tuesday.

Mrs. Harvey, of Huntsville, was the guest of Mr. and Mrs. Reg. Palmer for a few days of this week.

Mrs. H. H. Ryley returned home on Tuesday evening after spending a very pleasing motor trip to Ottawa and Montreal. At Montreal she was the guest of Mr. and Mrs. Cecil McGill.

Mrs. Joe Lockhart was a recent visitor with friends at Toronto.

Miss Iolene Holden, of St. Hilda's College, Toronto, is spending summer vacation with her parents at the rectory.

Mr. Shunk, of Toronto, is the guest of Rev. and Mrs. Holden this week.

Mr. George Howe, principal of the High School at Erno, Manitoba, spent a few days this week with his aunt, Mrs. Wesley Galloway, Eighth line.

Mr. Alfred Galloway, of the Eighth line, was a visitor to Bethany on Tuesday.

Mr. George Howe was the guest of Mrs. George Foster, Glengarry road, on Tuesday.

Mrs. Harvey, of Huntsville, was the guest of Mrs. A. Thorndyke on Monday afternoon.

Mr. J. R. Sisson and daughter, Miss Mildred, left on Tuesday for Kingston where he will visit Mr. Will Mark for a few days.

Mr. James Turnbull, of Monaghan road, Peterborough, called on friends in the village on Tuesday afternoon.

Wave Lengths

Station	Metres	Kilocycles
CRCT Toronto	312	960
CKCL Toronto	517	580
CKNC Toronto	291	1030
CKLW Windsor ...	555.6	540
CFCF Montreal ...	291	600
CROO Ottawa	..	880
CFRB Toronto	434	690
CKAC Montreal ...	411	730
CHNC Toronto	357	840
CKOO Ottawa	...	1010
KDKA Pittsburg ..	306	980
KMOX St Louis ..	275	1090
WABC New York ..	349	860
WTIC Hartford ..	282.5	1060
WGR Buffalo	546	550
WBBM Chicago ...	389	770
WBEN Buffalo	333	900
WEAF New York ..	454	660
WGY Schenectady.	379	790
WKBW Buffalo ...	302	1460
WJZ New York ...	394	760
WJR Detroit	400	750
WLW Cincinnati ..	428	700
WMAQ Chicago ...	447	670
WTAM Cleveland ..	390	1070

Rock drawings and paintings found by explorers in the Hoggar Mountains of Africa are believed by a French professor to be relics of an advanced Saharan civilisation of the Fourth Century, B.C.

THURSDAY'S RADIO PROGRAMS

SET TO CLASSIFICATION:

1—Dance. 2—Concert. 3—News. 4—Vocal. 5—Sport. 6—Comedy. 7—Drama. 8—Band 9—Symphony. 10—Variety 11—Instru Trio. 12—Speaker. 13—Organ. 14—Children. 15—Miscellan.

(DAYLIGHT SAVING TIME)

5.00 P.M.
11—CFRB—Tea Dansante.

6.15 P.M.
12—CFRB—Between Book-ends

6.30 P.M.
14—CRCT—Tales of Courage.
4—WJZ—Jackie Heller.

6.45 P.M.
14—WJZ—Orphan Annie.
1—CFRB—Modern Mountaineers.
4—WEAF—The Oleanders.

6.00 P.M
8—WJZ—U.S. Navy Band
12—CFRB—Mischa Baginsky.

6.15 P.M.
6—WABC—Bobby Benson and Sunny Jim.

6.30 P.M.
3—WJZ—WEAF—WABC—CFRB—News.

6.35 P.M.
4—WEAF—Martha Meers.
1—WABC—Garnet's Orch.
10—WJZ—O'Leary's Irish Minstrels.

6.45 P.M.
10—CFRB—Crazy Water Crystals
2—CRCT—Lowell Thomas
3—WEAF—John B. Kennedy.

7.00 P.M.
5—CFRB—Sylvia Froos.
15—CRCT—Investors' Bulletin.
8—WEAF—Baseball Resume
12—WJZ—Ivory Stamp Club.

7.15 P.M.
6—WEAF—Gene and Glen.
15—CFRB—The House by Side of Road.

7.30 P.M.
13—CFRB—The Mining Broadcaster.
4—WABC—Cliff Edwards.
6—WEAF—Danny Malone.
3-11-CRCT—News and Piano Rambles
4—WJZ—Ed. Lowry

7.45 P.M.
4—WEAF—Irene Bordoni.
1—CFRB—Luigi Romanelli's Orch.
8—WABC—Boake Carter.
14—CRCT—Frank Buck.

8.00 P.M.
1—CKNC—Knights of Modern Melody.
1—CRCT—Rudy Vallee's Orch
4—CFRB—Kate Smith
10—WJZ—Grits and Gravy

8.15 P.M.
4—CFRB—Walter Pitkin

8.30 P.M.
11—CKNC—Swinging Along.
1—CFRB—Leith Stevens' Harmonies
10—WJZ—Melodies Romantique.

8.00 P.M.
1—WJZ—Death Valley.
12—CRCT—Horticultural Hints.
10—WABC—Bar X Days and Nights.
10—WEAF—Captain Henry's Showboat
11—CFRB—Troubadors.

9.30 P.M.
10—CRCT—Midweek Musicale.
1—CFRB—Tito Gerisar and Orch.

10.00 P.M.
15—WJZ—Parade of Provinces (CKNC)
1—CRCT—Paul Whiteman's Orch. and Al Jolson.
10—CFRB—45 Minutes in Hollywood.

11.00 P.M.
4—WABC—Vera Van.
4—WEAF—Your Lover Songs.
1—CRCM—Old-Time Frolic.
4—CRCT—News.
4—WJZ—Don Bestor's Orch.
3—CFRB—News.

11.30 P.M.
1—CFRB—Ferde Grofe's Orch
1—CRCT—Jack Denny's Orch
1—WEAF—Jack Berger's Orch.

11.30 P.M.
3-1-CRCT—News and Ferde Grofe's Orch.
1—CFRB—Reggie Childs' Orch
1—WEAF—Freddie Berrun's Orch.

12.00 MIDNIGHT.
4—WEAF—Ralph Kirbery and Mills Band
1—WJZ—Milwaukee Philharmonic Orch.

FRIDAY'S RADIO PROGRAMS

12.30 NOON.
4—WABC—Betty Barthell.
4—CRCT—Fields and Hall.

2.00 P.M.
10—CFRB—Eton Boys.
15—CRCT—Airbreaks.

2.30 P.M.
11—CFRB— Memories Garden.
3—WEAF—The Singlers.
15—WJZ—Home Sweet Home.

3.00 P.M.
10—WEAF—Marian's Matinee.
4—WJZ—Gale Page.

4.00 P.M.
4—CFRB—Lazy Bill Huggins.
10—WJZ—Betty and Bob.
4—WEAF—Your Lover Songs.

4.30 P.M.
2—CFRB—U.S. Army Band.
9—WEAF—Chicago Symphony Orch.
4—WJZ—Sonia Essen.

5.00 P.M.
1—WABC—Joe Haymes' Orch.
8—WJZ—Chick Webb's Orch.

5.30 P.M.
4—WJZ—Jackie Heller.
12—WEAF—William Lundell.

5.45 P.M.
4—CFRB—Round Towners' Quartette
14—WEAF—Alice in Orchestralia.
8—CRCT—Barron's Sport News.
14—WJZ—Orphan Annie.

6.00 P.M.
8—CFRB—B. V. Halterborne.
10—CRCT—Al Pearse and Gang.
1—WJZ—Jack Berger's Orch.

6.15 P.M.
6—WABC—Bobby Benson and Sunny Jim

6.30 P.M.
1—WABC—Modern Mountaineers
6—CRCT—Dorothy Page.
1—WEAF—Elsie's Orch.
1—WJZ—Phil Harris' Orch.

6.45 P.M.
11—WABC—Esther Vilas' Ensemble.
8—CRCT—Lowell Thomas.
4—CFRB—Crazy Water Crystals.

7.00 P.M.
8—WEAF—Baseball Resume.
15—CRCT—Investors' Bulletin.
1—CFRB—Sam Robbins' Orch.
11—WABC—Music Box.

7.15 P.M.
6—WEAF—Gene and Glenn.
1—WJZ—Johnny Johnston's Orch.
15—WABC—Fox Fur Trappers.

7.30 P.M.
4—WJZ—Grace Hayes.
11—WEAF—Pickens Sisters.
13—CFRB—Mining Broadcaster.
3-11-CRCT—News and Pierrot et Pierrette.
4—WABC—Paul Keast.

7.45 P.M.
14—WJZ—Frank Buck.
7—WEAF—Sisters of Skillet.
1—CFRB—Luigi Romanelli's Orch.
4—WABC—Boake Carter.

8.00 P.M.
4—CFRB—Kate Smith.
4—WJZ—Rudi Shuita.
10—CRCT—Jessica Dragonette

8.15 P.M.
10—CFRB—The Columbians.
1—CRCM—Rex Battle's Orch.

8.30 P.M.
1—CFRB—The Rollickers.
11—CRCM—The Triads
12—WABC—Court of Human Relations.

8.45 P.M.
11—WJZ—Jack and Loretta Clemens.
10—WGH—World Review.

9.00 P.M.
4—CRCT—The Floridas.
12—CFRB—Automobile Show.
1-4-WEAF—Waltz Time
10—WABC—California Melodies.
1—WJZ—Paul Pendarvis' Orch.
1—WEAF—Ozzie Gordon's Orch.

6.45 P.M.
1—WJZ—Phil Harris' Orch.

8.30 P.M.
6—WEAF—Vic and Sade.
10—CRCT—Summer Serenade.
1—WJZ—Phil Baker and McNaughton's Orch.
1—WABC—Johnny Green's Orch.

10.00 P.M.
3—CFRB—Opera and Operetta.
7—WEAF—First Nighter.
10—WABC—Col. Stoopnagle and Bud.
10—CRCT—In the Shadows.
4—WJZ—Marie Cornet.

10.15 P.M.
11—CRCT—String Quartet.

10.30 P.M.
1—WEAF—Jack Denny and Don Bestor's Orch.
9—CRCT—Chicago Symphony.
4—CFRB—Luigi Romanelli's Orch.

11.00 P.M.
4—WABC—Edith Murray.
15—CRCM—Unveiling of Jacques Cartier Memorial Cairn.
1—WJZ—Charlie Davis' Orch.
13—WEAF—George H. Holmes.

11.15 P.M.
1—CRCT—Charlie Davis and Orch.
1—CFRB—Isham Jones' Orch.
1—WEAF—Orlando's Orchestra.

11.30 P.M.
3-1-CRCT—News and Basset's Orch
1—WJZ—Sammy Watson's Orch.

12.00 MIDNIGHT
6-1-WEAF—Ralph Kirbery and Stern's Orch.
1—WABC—Benson's Orch.
1—WJZ—Eddy Duchin's Orch.

12.30 A.M.
1—WABC—Dancing by the Sea.
1—WJZ—Paul Pendarvis' Orch.
1—WEAF—Ozzie Gordon's Orch.

7 AGRICULTURAL INSPECTORS TO GET THE AXE

The Peterborough Examiner

HOME EDITION

VOL. LXXIII., No. 45 — PETERBOROUGH, FRIDAY, AUGUST 24, 1934 — PROBS.—Northwest winds, cloudy, cool, showers. Saturday—Fair, quite cool. — PRICE THREE CENTS

GRAND FINALE PLANNED FOR "EX"

Mob Wrecks Guelph Police Chief's Car

To-day

Short News Items Received By Examiner Over Direct C. P. Wire.

WINDSOR. — The old saw about people taking baths on Saturday night is a lot of tripe as far as the Windsor waterworks officials are concerned.

They say consumption of water is lower on Saturday night than at any time during the week. Monday, however, the traditional wash day, brings one of the greatest consumption peaks of the week.

GUELPH.—Guelph's garment strike has provided the city's juveniles with a source of entertainment and brought a new source of anxiety to parents.

The town lads have not only had considerable fun watching the picketing and fighting around the Superior and Popular Cloak Companies' plant. They have joined in by smashing numerous windows with catapults.

WINNIPEG. — Federal regulations limiting exports of hay and fodder except under license are expected to have little effect in the Prairie West, farm leaders believed to-day. Anticipated supplies are believed to be barely sufficient to provide for the needs of the drought-stricken areas in Manitoba, Saskatchewan and Alberta. It is possible there may be some small surplus of higher priced alfalfa raised in the irrigation areas of Southern Alberta.

STROMBOLI ISLAND, Italy. — Frightened inhabitants of this and other islands of the Lipari group spent last night in fields, lest new eruptions from Stromboli volcano destroy their houses. Although the volcano has not erupted since Tuesday, repeated shocks yesterday and fiery discharges from the crater last night caused apprehension. A new flow of lava descended last night over an uninhabited area.

TOKYO.—The recent arrest of Soviet officials and employees of the Chinese Eastern Railway is entirely the internal affair of Manchukuo, Japan will inform the Soviet Union in her forthcoming reply to the Soviet protest, it was understood here to-day. The Japanese reply also will point out that the Japanese Government has no connection at all with the negotiations for the transfer of the Chinese Eastern Railway.

LONDON.—Word of the 10 per cent. acreage reduction in the United States for the ensuing year, instead of 15 per cent as planned, received London to-day as delegates to the adjourned World Wheat Conference opened private negotiations in an endeavor to settle the problems of export quotas for the current crop year.

NORTH BAY, Ont.—Illustrious Potentate Morley E. McKenzie, Toronto, is to be accorded a rare privilege this afternoon, when he will be allowed to see the famed Dionne quintuplets at Corbeil.

Shriners are staging a three-day celebration at North Bay.

BIRMINGHAM, Ala.—An unidentified negro lay dead to-day, the victim of an aroused citizen posse, after what police described as an attempted attack on three white girls in an East Birmingham park while they were on their way to a church meeting. The negro, with one bullet wound in his head, died in a hospital here.

CHICAGO. — Winter's advance guards—snow traces, frost and freezing temperatures — reached some of the northern points in the great central plains early to-day, Marshall and Sahish, N.D., reported thermometer readings of 28 degrees. Frost reports were general in Minnesota and North Dakota and another came from Hudson, Wis. There were no indications of damage to crops.

TORONTO.—The Imperial Bank of Canada to-day announced it would erect a new building here to serve as its head office. The new building, a six storey structure, to be built on the intersection of King and Bay streets, will cost about $1,000,000.

WINDSOR.—Families on relief in Windsor will no longer be furnished with ice and kitchen utensils, the committee of supervisors has ruled. Accounts already incurred in this manner were approved but the committee warned no further expenditures would be paid.

TORONTO. — Alwyne Thompson, husband of Toronto's "lilac bush" murder victim, appeared to-day before Magistrate R. J. Browne and pleaded not guilty to a charge of perjury. Thompson was alleged to have taken out a marriage license after his wife was missing and before her body was found beneath a lilac bush on a lonely road on the outskirts of the city; swearing he was unmarried. His trial is proceeding.

HAMILTON.—Two cases of typhoid fever, and three of infantile paralysis have been discovered in Hamilton, Dr. James Roberts, M.H.O. announced today, but there is no danger whatever of an epidemic.

WASHINGTON.—Collapse of the present negotiations for a settlement of a Soviet-American debts and claims was indicated to-day in a state department statement that "it is not possible to be optimistic that any agreement will be reached."

OFFICER STRUCK BY FLYING STONE DURING MELEE

Squad Forced to Use Fire Hose Twice to Clear Street of Strikers.

TRAFFIC TIED UP.

Trouble Flares After Arrested Man Appears in Court for Firing Gun.

GUELPH, Ont., Aug. 24. —(C P)—Renewed violence flared in Guelph's strike dispute this morning when strikers stoned a car owned by Acting Chief of Police P. W. Hauck, shattering all the windows, and injured one special constable, K. Fach, who received a cut over one eye.

J. L. Cohen, Toronto barrister, L. H. Posluns and a number of others left the front door of a hotel with Chief Hauck, and as they appeared at the doorway, waiting strikers put up a barrage of stones which crashed through every pane of glass in the officer's car. Others ripped open the hood, and tore wires from the inferior. It was said that they were not aware it was Hauck's auto.

Police drove the strikers away, and fire hose used earlier in the morning were brought into action again.

Traffic was paralyzed between 10:30 and 11 o'clock as police herded pickets and curious residents along the upper section of Syndham street.

Counsel Surrounded

The trouble arose after Samuel Posluns, appearing in police court, to answer a charge of firing a revolver, had stated that his counsel, Mr. Cohen, could not leave his hotel because it was surrounded. Detective Hauck went up to escort the lawyer to the police station.

The cases of Posluns, and a number of strikers charged with damaging property all were adjourned for one week, the bench accepting the undertaking of G. B. Bagwell, of Toronto, law partner of Hon. Arthur Roebuck, that the men charged would take no part in picketing or trouble making.

SUSPECT FLIERS ON WORLD HOP

Yale Professor and Friend Turn Up in Labrador From Nova Scotia.

GREENLAND NEXT.

CARTWRIGHT, Labrador, Aug. 24.—(A.P.)— Dr. Richard Upjohn Light, Professor of Surgery at Yale University, and Robert French Wilson of New Rochelle, N. Y., who surprised their friends in the United States Wednesday by an unexpected flight to Cartwright, from Nova Scotia, to-day said they would take off for Greenland to-morrow.

Dr. Light acted as pilot of the plane and his companion acted as wireless operator on their flight here from Sydney, N.S. Wilson is a 1934 electrical engineering graduate of the Sheffield Scientific School at Yale.

The pair did not disclose whether or not their flight had Greenland only, as its objective or whether rumors that they planned a world-girdling hop were true.

When the men set out from New Haven it was understood they were only going on a pleasure jaunt.

Reports from New Haven, Conn., disclosed that Dr. Light had sought permission from Rome, Tokyo and other distant cities to fly over those places in a round-the-world flight.

QUICK N.R.A. AGREEMENT?

WASHINGTON, Aug. 24 (AP) — Speedy agreement over the future of N.R.A. seemed likely to-day.

Hugh S. Johnson, Blue Eagle head, planned to fly back to Washington for a conference with President Roosevelt, Donald R. Richberg and Secretary of Labor Frances Perkins.

Some officials said difference over the reorganization of the Recovery Administration would evaporate and that a program for the future may be reached within 48 hours.

A Mascot

LEAMINGTON, Ont., Aug. 24 —(CP)—Kindly County Constable George James who settles troubles for man and beast has got himself into a mystery.

James, walking down a street on his beat the other night, met a ferret followed closely by a cat. He was not sure whether cats and ferrets mix so he took the ferret home. It was the smaller animal. Now he can't find who owns it.

LIGHT HORSES OF HIGH CLASS JUDGE CLAIMS

Show is Best East of Toronto is Opinion of Herbert Collacutt.

CLASSES WELL FILLED

Herbert Collacutt of Port Perry, who is again officiating as judge in the Light Horse show ring at Peterborough Exhibition, claims "this show is the best this side of Toronto, and it has Ottawa beaten so far as light horse entries are concerned." He expressed the opinion that both "the quality and quantity of the entries is of excellent standard."

Smith Milburn, a member of he committee, commented that most sections of the Light Horse class were well filled, and combined to make one of the heaviest entries in the history of the Fair.

Carriage and roadster classes brought out particularly heavy fields, and the judge and committee found themselves with a hard task in placing the awards. While saddle horses, ponies, and specials remain to be judged to-day and Saturday, yesterday's turnout provided the grandstand with a wonderful display of equine perfection and beauty, as the horses paced and wheeled on the track before Mr. Collacutt.

Chief among the prize winners in the carriage and roadster classes, so far judged, were the following well-known horsemen: Claude K. Bottum, Bobcaygeon; Allan B. Mann, Smith; S. S. Staples, Ida; G. H. Smtih and Son, Delhi; Stanley Blewett, Peterborough; George N. Graham, Peterborough; F. D. Marsh, Napanee; Sam Hastings; A. B. Weber, Kitchener; Lloyd Kennedy, Bethany; James N. Johnston, Frankford; W. J. Booth, Delhi; Ira Nattress, Millbrook; H. Jamieson, Ida, and W. H. Lindsay, Campbellcroft.

The judge placed the awards as follows:

LIGHT HORSES

Carriage

Brood mare and foal.—1, K. Bottum, Bobcaygeon; 3, S. S. Staples, Ida.

Foal of 1934—1, Allan B. Mann, Bridgenorth; 2, Claude K. Bottum.

(Continued on Page Three.)

Quintuplets Now Take Sun Baths

NORTH BAY, Ont., Aug. 24. — (C.P.). — Five little bodies squirm and toss on a kitchen table while rays of nature's sun pour through the open window. The health bathers are the Dionne quintuplets.

Daily, providing there is sunshine, the famous babes bask in the sun. They are showing the results of the healthy practice, and their little frames are growing steadily stronger.

Cecille has now joined her heavier sisters, Yvonne and Annette, in taking daily soap and water baths. She also graduated from the incubator to the cot stage to-day. This leaves only Marie and Emilie in the "boxes." The mites enjoy their baths to the limit, and the nurses have to watch them closely as they plunge about in the tiny tubs.

FIRES BURN UNCHECKED

SAULT STE MARIE, Ont., Aug. 24.—(CP)—Rain which has fallen in this area almost every day this week has done little to dampen bush fires. Three new blazes were reported today in the Algoma Central Railway district while it was reported a 4,000 acre fire in Gillmor township had started again. This fire broke out a month ago and since that time 100 men with nine pumps have been trying to extinguish it.

RUMOR VALERA SEEKING PEACE WITH ENGLAND

Would Waive Right to Land Annuities if Ireland is Kept in Empire.

CABINET IN ACCORD.

Farmers Revolt Over Paying Land Taxes Even to Home Government.

NEW YORK, Aug. 24. (CP)—A Dublin cable to the New York Times to-day says efforts to re-open negotiations between the De Valera Government and the United Kingdom have been made during the past few weeks.

The cable quotes from the Republic, official newspaper of the Irish Republican army, as follows:

"Eamon de Valera, President of the Free State executive council, is considering the resumption of negotiations with England on the basis of document two. The right of England to land annuities would be waved if a satisfactory settlement which would keep Ireland within the British Empire were reached.

It is stated that a majority in the Free State cabinet are in favor of a settlement on these lines and that intermediaries have made several journeys between Dublin and London."

(At the time the Anglo-Irish treaty was negotiated by Arthur Griffith, Michael Collins put forward the basis of a proposed settlement known as Document Two, under which Ireland, while regaining independence, would enter into an association with the British Commonwealth of Nations, acknowledging the King as the head of the Commonwealth)

Wires Being Pulled

The cable to the Times goes on to say that while there is no confirmation of the Republic report that De Valera has reached the stage suggested, it is known in Dublin that influential persons have been endeavoring to re-open negotiations between the Free State and United Kingdom governments. How far these efforts have succeeded it is impossible to state now, the Times cable says, then adds:

"Farmers in many parts of the fire state to-day are in the throes of a new land war, in which they are offering resistance to the payment of annuities to the home government. The resistance has taken the form of blocking roads, cutting communications and in other ways trying to obstruct state forces, and sheriffs officers in the seizure of stock for non-payment.

"The farmers' contention is that they paid the annuities twice over to Britain by way of penal taxation and that, therefore, they should not be called upon to pay them to the De Valera government. Others declare that owing to depression prices and the loss of the British market they are unable to pay."

CHILDREN'S DAY ALL DAY SATURDAY

One Thousand Free Midway Tickets to be Given Away at 10 O'clock.

Owing to the unfavorable weather to-day Children's Day has been carried over for to-morrow and all the boys and girls can get into the grounds for 5c. J. P. Sullivan, manager of the Midway, will give 1,000 free tickets for rides and shows on the midway to the first 1,000 boys and girls topo through the gates in the morning. Gates open at 10 o'clock.

There is likely to be a big crowd to-morrow as every one is speaking well of this year's show and many who have seen it once are going to see it again. Entire change of program of Winter Garden Revue to-night and to-morrow.

ROWE AFTER 16TH WIN

WASHINGTON, Aug. 24 (AP)— "Schoolboy" Rowe was described at Detroit headquarters to-day as "all set" to take his regular turn on the mound tomorrow in an effort to secure his 16th consecutive win and tie the American League record.

Friends of the pitching sensation said that an ankle injury had almost completely healed.

Arrests Follow Labor Troubles

Six arrests were made at Guelph, Ont., when striking pickeners clashed with police attempting to escort strikebreakers into a clock factory there. More than 1,000 people jammed the streets where the factories are located. While this strike was in progress, New Toronto, Ont., is also in the throes of labor troubles, police arresting eight picketers outside a shoe company plant, after warning them that picketing would not be tolerated. Photo ABOVE shows one picket in the grip of the law for allegedly throwing stones through factory windows in the Guelph outbreak.

FINE SHOWING IS BEING MADE HEAVY HORSES

Competition is Keen in Many Classes—Others Not so Well Filled.

AWARDS TO DATE

Peterborough's claim to one of the best agricultural fairs in the province, is not founded on its large exhibits of cattle, grain, root crops and dairy produce alone. Each branch of the agricultural industry is making fair contribution, and not the least of those who are throwing in their full weight, are the heavy horse breeders of the county and surrounding district.

This year particularly heavy horses make a splendid showing and Robert Cruickshank of Wingham as judge in this section, is finding the competition so keen in many of the classes that he is hard put to it in the making of his decisions. This is particularly true of the Clydesdale section, which paraded a fine field before the judge yesterday afternoon.

S. S. Staples of Ida and George McKnight about equally divided the high honors in the Clydesdale classes, with V. R. Hunter of Cavan and J. H. Forder also featuring prominently.

Thomas Graham, is chairman of the Heavy Horse Committee, with Messrs W. Roseborough, R. T. Lillico, C. Hanbidge, George Hooton, D. B. Falkner, W. Brown, H. McFarlane and V. S. Milburn as valued assistants.

Little competition was seen in the Percheron classes which were virtually cleaned up by Walter Moncrief. Among other classes judged up to yesterday that was a section of the Heavy Draft, which brought out some nice pairs of heavy draft fawn horses, and a string of mares or geldings, in harness.

Other classes to be judged today and tomorrow include, grade draft,

(Turn to Page 4 Please)

Your Evening Smile

HAPPINESS GRANTED

Young Husband: I didn't marry you for your money, you know; rather in spite of it. Money doesn't make happiness; in fact, the less money the more happiness!

Young Wife: Then, darling, we shall be wonderfully happy. Daddy went bankrupt yesterday.

Experts

TORONTO, Aug. 24 (CP)— Whether it is baking powder biscuits, cookies, red currant jelly, or candy you want, 12-year-Old Allan and 15-year-old Fred, sons of Mr. and Mrs. G. W. Heagy of Stratford are the boys to see! Between them they have entered 26 varieties of home cooking and preserving in the Canadian National Exhibition competitions.

Allen's talents in the baking line lean toward muffins, gingerbread, plain cake and cookies, but Fred's abilities with the baking tin show up with layer cakes, sponge cakes, apple pie, and gems. He can turn out doughnuts that are the dream of many a cooking expert.

BESSBORO OPENS TORONTO'S FAIR

Expresses Hope British Empire Aspect Will Become More Prominent.

56TH YEAR FOR C.N.E.

TORONTO, Aug. 24. (CP). — Hope that the British Empire aspect of the Canadian National Exhibition will become more prominent in the future was expressed to-day by His Excellency the Governor-General of Canada, Lord Bessborough, when he officially opened the 56th annual fair.

Lord Bessborough said the C.N.E. has always justified its claim to be considered in every sense a national exhibition.

"It provides, indeed—as do many features of Canada's national life—a striking example of how a population of varied stock, of varied characteristics and interests, can fuse itself into one harmonious whole, seeking to advance on a basis of he greatest good for the greatest number," he declared.

"Within these walls are collected exhibits which, in their infinite variety, show traces of the individual genius of many races, of the English, the French, the Scottish, the Irish, the Welsh, as well as of the Indians who roamed this continent for centuries before any European set foot upon it" the Governor General continued.

Result is Canadian

"Yet the result is essentially and characteristically Canadian, and constitutes a collective dis-

(Continued on Page Five)

A Mixup

DES MOINES, Ia., Aug. 24.—(C.P.).—The mice have given the bugs a new lease on life.

On a shelf in the laboratory of Dr. Curt J. Drake, State entomologist, stood several bottles of fluid, concocted to exterminate farm insect pests in Iowa.

But when Drake went to get them, mice had eaten away their labels, confusing their identities.

WHIRR OF DRILL FOILS LOOTING OF BANK VAULT

Noise Wakens Accountant Sleeping Above and He Opens Fire.

WOUNDS ONE OF PAIR.

Man is Later Admitted to Sherbrooke Hospital Claiming Injuries in Car Crash.

LENNOXVILLE, Que., Aug. 24. (CP).—The whirr of an electric drill biting through the steel doors of the vault in the Canadian Bank of Commerce branch here awakened Benjamin W. Draper, 30-year-old accountant living alone over the bank, before dawn to-day. Draper poked an automatic through a peephole and opened fire on the two men crouching at the vault door, wounding one before they fled. A short time later a man was admitted to hospital in Sherbrooke, Que., suffering from a bullet wound in the abdomen.

The wounded man told police and hospital authorities that he had been injured in an automobile accident. He said he had been shot accidentally in an altercation with a friend. No charge was laid against him, but a police guard was placed at his bedside.

Arlie Fearon, who lives a mile from Lennoxville, was awakened by a man pounding on his front door. The stranger gasped he had been injured in an automobile accident and asked Fearon to drive him to hospital in Sherbrooke. Fearon took the man to hospital, where the bullet wound was discovered by doctors.

No money was missing from the bank, but examination of the vault showed the two holes had been drilled through the heavy doors preparatory to setting off a charge of nitro-glycerine in opinion of Sherbrooke police.

7 Inspectors Ousted Agricultural Board

TORONTO, Aug. 24 (C.P.) — Premier Mitchell F. Hepburn of Ontario to-day announced dismissal of seven inspectors and valuators of the Ontario Agricultural Development Board.

The Premier said the government had adopted a policy of "easing up" on any further loans to farmers under the board.

He added he had asked Prime minister R. B. Bennett to institute provisions of the federal farm relief act in Ontario. The board of which W. B. Roadhouse is chairman will continue to function.

At the same time Mr. Hepburn announced Daniel W. Markham, Toronto barrister, has been appointed a member of the Ontario Minimum Wage Board and will serve without salary.

800 Feet New Beach Appears In Trinidad

PORT OF SPAIN, Trinidad, Aug. 24. (C. P. Cable).—Following a strange subterranean upheaval, 800 feet of new beach appeared on the southern coast of Trinidad to-day. Inland the grounds sank, presenting an appearance of plowed fields. Trees leaned at odd angles.

The disturbance continued this afternoon between Chatham and Erin on Erin Bay, directly opposite the spot where an island rose mysteriously from the sea in November, 1909. A year elapsed before the island disappeared into the deep.

Gas pressure was given by authorities as an explanation for the phenomenon.

GREATEST SHOW HISTORY OF FAIR WILL BE GIVEN

Grandstand Performance Starts at Two—Big Parade at Three.

JUDGING OF HORSES.

Entirely New Performance Will be Given Before Grandstand in Evening.

The grand finale of the 89th annual showing of the Peterbbrough Industrial Exhibition tomorrow will be one of the greatest spectacles ever presented in this district. Everything will be combined to make it a fitting conclusion to the big fair.

The afternoon program at the grandstand begins at 2 o'clock and will provide new thrills, color and action for the audience.

George A. Hamid's mammoth outdoor extravaganza, which has the whole district speaking in its praise, will again present an entirely new program, more thrilling, colorful and laugh-provoking even than their show of the first three days of the fair.

The grandstand acts will be interspersed with horse racing — the finest array of trotters ever assembled in this district being ready to compete in the rich stakes.

At 2 o'clock the long parade of prize livestock will sweep past the grandstand. This huge livestock parade is annually one of the outstanding features of the exhibition.

During the afternoon, in the show ring, there will be judging of saddle horses, ponies; and in the heavy horse class, light delivery, feature commercial turnouts, and heavy horse specials.

No show in recent years has made such a hit with local audiences as Catharine Behnye's "Winter Garden Revue" with Cogert and Motto, who hit a new, high note in dazzling comedy. This show is studded with stars from the American stage, and features the dancing of 30 beautiful chorus girls.

Other circus features and thrillers completes the sparkling entertainment.

Arthur Petley and his London Company will again shake thunderous rolls of laughter from the crowd.

Joe Mandis Company, formerly with Ringling Bros. Circus and starred on every vaudeville stage in America, will present new stunts.

(Continued on Page Five.)

Attendance at "Ex"

Gains in paid admissions at both the gate and the grandstand over last year were enjoyed at the Exhibition yesterday. A total of 4,442 persons clicked the turnstiles at the gate and 2,706 were admitted to the grandstand.

Although the gate figure was still far from the 8,000 and 10,000 totals of prosperity days, the gain over Thursday, 1933, was almost 800. The grandstand gain was 530.

The grand total attendance for the week up to today is still short of last year at the figure 14,164. The 1933 total was 14,516.

	1933	1934
Tuesday		
Gate	1042	6799
Grandstand	471	3065
Wednesday		
Gate	8369	2933
Grandstand	4981	1479
Thursday		
Gate	3548	4442
Grandstand	2706	2276

Unidentified Man Found On C.N.R. Track

BODY IS FOUND NEAR HASTINGS BY TRAINMEN

Man is Said to be About Thirty Years of Age, Well Dressed.

CORONER CALLED.

Name B. Beman, Toronto, is Found on Inside Pocket of His Coat.

(Examiner Correspondence)

HASTINGS, Aug. 24.—Some time Wednesday night or early Thursday morning a fatal accident happened half mile east of Hastings on the C.N.R. when an unidentified man lost his life. Engineer Reeves of Lindsay on a C.N.R. freight coming into Hastings shortly after dinner on Thursday made the gruesome discovery. He saw the body beside the tracks and on his arrival in Hastings notified the local agent, R. W. Johnson and the section men, the latter went immediately to the scene while the agent notified Coroner Dr. A. C. Armstrong of Warkworth who along with County Constable R. Kelley also of Warkworth were soon on the scene. Section men passed the spot where the body was found late Wednesday afternoon. How the unfortunate man met his fate will probably never be known, whether he attempted to jump from a fast travelling freight some time through the night and lost his footing or, fell asleep and rolled off. The back of his head and neck appeared to be where he received the fatal injuries.

Well Dressed

The man who was dressed well for a transient was wearing a dark suit with a pin stripe, a new grey cap, low shoes, white socks, white shirt and light colored tie. County Constable Kelly informed The Examiner that the man would be thirty years old, five feet, ten inches tall, weighing about one hundred and seventy pounds, full face, fair complexion, black hair, and a small moustache. He was wearing a plain gold ring on the third finger of his left hand. In his pockets was found a pair of pipers, a tape measure and thirty six cents in change. The only clue the authorities have to work on for identification is the name B. Beman, Toronto, which was on a ticket fastened on the inside pocket of his coat.

After viewing the body, the Coroner had it removed to Tedford and McEachnie undertaking parlors.

Coroner Armstrong with Constable Kelley are investigating.

Ennismore Supper Wednesday Next

Last of the Summer's Half Holidays Finds Entertainment Arranged for You.

We are getting near the end of the Fowl Supper and Garden Party Season, but one of the most enjoyable is yet to be held, that of St. Martin's church, Ennismore, on Wednesday, afternoon and evening, next August 29th. A Fowl Supper will be served from 5 to 8.30 o'clock. There is also a Soft Ball Tournament starting at 2.30 o'clock, with games and booths for the entertainment of those who attend. For an enjoyable afternoon and evening, the last of the half holidays, attend the Ennismore Fowl Supper and Garden Party.

Rosy-Cheeked, Dimpled Kansas Prophetess Knocks Britishers For "A Bally Loop"

NEW YORK, Aug. 24. (AP).—Word came from London to-day that a Kansas farmer's daughter—rosy-cheeked, dimpled Gene Dennis — is figuratively knocking the Britishers for a bally loop.

Gene has been in London since early spring and is known all over England as the American "girl psychic." She has appeared at three London theatres, has given "readings" at the afternoon teas of a big London hotel, has been interviewed on coming events by most of the large newspapers of England, and in addition has written a weekly article for the London Sunday Dispatch at a pay rate of £200 an article.

Prominent officials, Lords and ladies and big business men have sought her out for private interviews. Their names she is bound to keep confidential but Gene herself has been entertained by such people as the Bishop of London, the Russian Princess Youssoupoff and ex-Mayor Jimmy Walker of New York at his home in Dorking.

The English public has always given a good reception to clairvoyants, psychics and spiritualists from the days of Saint Augustine to Sir Oliver Lodge and Sir Arthur Conan Doyle, but they had a hard time becoming accustomed to this native daughter of Leavenworth, Kansas, when she went on the stage witout the usual "show business"—no blindfolds, no crystals, no trances.

DILLINGER'S ACE GUNMAN SLAIN ST. PAUL STREET

Homer Van Meter, Like His Chief, is Baited to Death—by a Woman.

RELATIVES GIVE TIP OFF.

Gangster Facing Machine Gun, Rifles, Dies With Pistol in Hand.

ST. PAUL, Minn., Aug. 24 (A.P.). — Once more a woman has led a Dillinger gangster to the end of the outlaw trail.

Homer Van Meter, John Dillinger's ace gunman, walked into a police trap last night and fell, full of lead, in an alley. Dillinger himself was similarly slain July 22, baited to his death in an alley, too—by a woman.

Van Meter, the sixth of the Dillinger mob to die, was betrayed unwittingly by his interest in a woman. Her name is being withheld. Police said Van Meter had been "going around" with her and that relatives of the woman, suspicious of him, had gone to the police. A check satisfied officers that the man was Van Meter, and careful plans were laid for his capture, dead or alive.

Two weeks the hunt went on, secretly. Last night the law and Van Meter met, and Van Meter, quick-shooting gunman in many a foray against society, was shot down.

The end of the Van Meter hunt came near the downtown district. In answer to a command that he surrender, Van Meter whipped out a pistol and fired twice, harmlessly. Three policemen, headed by Chief of Police Frank Cullen, opened fire with rifle and machine gun.

A woman (again the outlaw's pattern of life, followed that of Dillinger) walked into the line of fire. Chief Cullen, aiming a rifle, held his shots. Detective Thomas Brown, however, continued firing a machine gun.

Seek Hideout.

Police hunted to-day for Van Meter's hideout and his companions and connections here. The last hes.l of "Baby Face" Nelson was

(Continued on Page Three.)

Russia will establish 60 new flying schools this year.

Too Tempting

FORT WORTH, Tex., Aug. 24.—(C.P.)—A blanket of bright green artificial grass that covered a mound of earth in a cemetery, proved too much for a herd of cows in a drought parched pasture nearby.

They stampeded through the cemetery fence and ran to the mound. Workmen were not able to drive them away until the animals had tasted the "grass."

PHEASANT EXHIBIT FEATURE OF FAIR

Artistic Garden is Laid Out at Rear of the Tent.

Through courtesy of Peterborough Lumber Company who supplied materials as local agents for the Johns Manville Company, an attractive setting is provided for the beautiful display of birds by Wainman's Pheasantry of Millbrook.

Bert Wainman, former resident of this city, has a noteworthy display which is attracting large crowds to the big marquee on the main avenue at Exhibition Grounds. Over a dozen pens contain colorful specimens of various varieties of pheasants, peafowl, wild ducks, doves, pigeons and silkies.

As an artistic background for the exhibit as a whole, F. Biddell, of 431 Rogers street, has performed some very effective landscape gardening work at the rear of the tent, providing an artistic garden for the model house erected by the Peterborough Lumber Company.

It is a noteworthy exhibit that has attracted considerable interest all week long, and one that will well repay a visit by newcomers to the grounds.

Thomasburg

Mr. William Adams is visiting his daughter, Mrs. Wesley Huffman, of Belleville, this week.

Mr. and Mrs. William Tucker of Wyandot, W.S., and daughter and two children are visiting friends around here.

Miss Scott of Stirling, spent a few days with Mr. and Mrs. Gerald Reid.

Mr. Robt. Coulson and friend, of Battle Creek, Michigan, is visiting at the home of Mr. and Mrs. Tommie Coulson.

Mr. and Mrs. George Cameron of Toronto, spent the week with his sister, Mr. and Mrs. Cecil Geen.

Miss Gladys and Reta Reynolds, of Campbellford, are visiting with their cousins, the Misses Marion, Evelyn, Merle, Gerald and Ruby Bateman.

Mr. and Mrs. Damon McCamon and sons Clifford and Glenn spent Sunday with Mr. and Mrs. Arthur Casey at Holloway.

Mr. and Mrs. Manell and Mr. and Mrs. R. S. Rutherford and daughter Barbara, spent the week-end at Mrs. Albert Geen's, Mrs. Rutherford and daughter remaining for a few weeks.

Miss Lois Meyers of Belleville, is visiting her uncle and aunt, Mr. and Mrs. Howard Badgely.

Mrs. John Arbuckle of Ottawa, is visiting at the home of Mr. and Mrs. Byron Arbuckle.

Mr. and Mrs. Gerald Reid and son Carman and Mr J. H. Blakely and Murney and Mr. and Mrs. William Adams and family spent Sunday at Lakefield.

Mr. and Mrs. Clarence Mullett and Mrs. Annis Adams, of Morie, spent Sunday at Mr. Les Adams.

Miss Evelyn and Master Reggie Cheeney have returned to their home in Alexander after spending their holidays at Miss Emma Porter's.

Mr. and Mrs. Floyd Holbert and Dorothy of Toronto, are visiting at Mr. William Holbert's.

Mr. Lorne Bowers is visiting with his grandmother, Mrs. Wallace Root.

The Sunbeam Mission Band held their picnic at Tweed park on Saturday. There were twenty-seven members present. Mrs. Herrington, the leader, held the business meeting first.

SAVED BY GUARD.

EAST WINDSOR, Aug. 24.—(CP).—Prompt action by Richard Rogers, lifeguard at the bathing beach, saved John and Telfer Harper and Bud Warren from drowning to-day. The lads, all about 13 years of age, went out in a home-made sail boat which capsized, throwing them into the river. Rogers went out in a boat and gathered them up safely.

HITLER ISSUES COMMANDMENTS ON MATRIMONY

Select List of Ten Warnings Aimed to Guide Nazis Youth.

NATIONALITY FIRST.

Thou Shalt Not Remain Unwed If Eugenically Fit Says Second.

By WALTER E. BROCKMAN
(Associated Press Foreign Staff)

BERLIN, Aug. 24. (AP). — The Nazi government has decided to put marriage on a "rational basis."

Eugenics officials issued to-day a list of ten commandments for the guidance of German youth when approaching the complex business of marriage.

It's all right to "marry for love" but first the young couple must consider whether their marriage "helps the nation." "Seek a mate—not a playmate—for matrimony," says one commandment.

It is also undesirable, warns another commandment, for anyone in good health not to marry. Not to do so would break "the chain of the generation."

"Remember always thou art German," says commandment one.

Number two urges "Thou shalt not, if eugenically fit, remain unmarried. He who without solid reason does so, breaks the chain of the generation."

"Hold thy body clean," said the third, which concludes with the injunction: "Remember you yourself are a German ancestor."

Pure Spirit and Soul

Number four—"Thou shalt keep the spirit and soul pure," warns against "alien influences" and observes "happiness built on lies soon collapses. You yourself must live up to whatever you expect of your mate."

"As a German choose a mate of equal or Nordic blood," is the advice of number five. Research has shown, it says, that the Nordic is superior and all German people are bound by ties of Nordic blood.

The sixth commandment warns "Never marry the one good person in a bad family," on the theory hereditary deficiency may crop out in the next generation.

"Good-health is a prerequisite for external beauty," says number seven. It advocates that no marriage be effected without the submission of a health certificate.

Number eight:"Marry only for love—a short intoxication of the senses is no real love—seek a mate, not a playmate, for matrimony."

Nine emphasizes the desirability of permanent marriage.

Number ten says "The meaning of marriage lies in a healthy progeny" and patriotically closes, "you will die, but what you transmit to your descendants will live on: in them is your resurrection. Your nation will live eternally."

Excavations at Byblus, now a city of 3000 population, has revealed parts of the walls, 40 feet thick, a gate and three temples of an ancient Phoenician city.

A Cool Drink

CINCINNATI, Aug. 24. (CP). It looked cool and refreshing to Oswald Sponsilli, so he drank several long, copious draughts. Before he could replace the glass, he became ill.

Sponsilli's refreshment was a freezing fluid used in electric refrigerators.

Under the Falls

NIAGARA FALLS, N.Y., Aug. 24. (CP).—With Niagara Falls Cataract as their wedding march, a Cleveland man and an Erie, Pa., woman were married yesterday in the Cave of the Winds beneath the cataract.

The groom was Arthur Morgan and the bride Marie Matsen. Peace Justice Edward Wright of Wayne County performed the ceremony. All members of the wedding party were yellow slickers.

NO SLACKENING IN KIDNAP HUNT

Motorboat Seen Flashing Signals to Care Near Port Frank Aug. 16.

HINT RANSOM TRANSFER.

SARNIA, Ont., Aug. 24.—(C P)—The relentless police hunt for the kidnappers of John S. Labatt, London brewer, converged again on Sarnia today as mysterious activities of a speedboat on the Aux Sables River during the period the wealthy brewer was held captive came to light.

Several persons reported seeing a motor boat on the river flashing light signals to three automobiles grouped on the river shore near Port Frank.

Those who said they saw the craft and its signalling were Dr. Harold E. Clark of Detroit, James Armstrong of Toronto and Leo Wetsel of Port Huron, Mich. The boat was said to have been on the river the night of Aug. 16.

The report indicated that Mr. Labatt might have been taken in the motorboat from the kidnappers' hideout to the waiting automobiles and rushed from that point to the outskirts of Toronto where he was released early the following morning. An alternative explanation was that the reported $50,000 ransom was paid over to the occupants of the boat by men in the waiting cars.

Further unexplained occurrances in the district during the period of Labatt's captivity drew police attention. Dr. Clark reported seeing a fire on high ground in an uninhabited pinery.

It was the first fire seen on that location this summer. Provincial Constables visited the scene today but the result of their investigation as not immediately learned.

Soviet-Jap Split Nearing Showdown

MOSCOW, Aug. 25 (A.P.)—Years of differences between Russia and Japan over the Chinese Eastern Railway, key to a great slice of the Orient, came close to a showdown to-day.

Eyes of the Soviet and of foreign embassies here, intently following the incidents, were on Tokyo, to which Moscow has addressed a blunt protest for the arrest of scores of its citizens along the railway.

A note given Japan Wednesday by the Soviet ambassador said "similar, and of late often repeated, demonstrations of the Japanese war ministry, parallel with actions in Manchuria testify to the aggravation of the aggressive intentions of some official Japanese circles."

The government of the union of socialist soviet republics expects that the Japanese government will make all necessary inferences."

A similar protest also has been lodged with the "independent" state of Manchukuo, created by Japan out of territory taken from China.

SEE REDUCTIONS SAVING ONTARIO OVER $150,000

Eight to Ten Provincial Police Available Where There Was Single Overseer.

EFFECTIVE END AUGUST.

Deputy Wardens on Voluntary Basis, Salaryless Not Included.

TORONTO, Aug. 24.—An Order-in-Council yesterday effected the dismissal of 106 members of the "outside" enforcement service of the Department of Game and Fisheries. The reduction in personnel, which is to go into effect at the end of the month, is associated with the long-anticipated transfer of enforcement from the department to the Provincial Police. The resulting saving to the Government eventually will be between $150,000 and $200,000.

D. J. Taylor, Deputy Minister of Game and Fisheries, when questioned about the change last night, pointed out sections of the Provincial hunting grounds where from eight to ten Provincial Police would be available for the work done formerly by one overseer. "They will have to be pretty lax if they fail to provide more efficient enforcement," he commented.

Deputies Unaffected

Deputy Wardens, who serve on a voluntary basis and receive no remuneration from the department, are not affected by the changes. Acting as sources of information and as positive agents for better enforcement of the game laws, they are generally interested in their duties as conservation enthusiasts.

Among Those Ousted

District No. 2: Headquarters at Orillia—Peter Stevenson, District Superintendent; J. F. McGregor, Assistant Inspector; N. L. Goldthorp, F. C. Marshall, Neil MacNaughton, A. E. Pennell, G. M. Richardson, E. L. Skuce, R. D. Windsor, T. J. Woods, J. T. Deyell, Wallace Scott, Overseers; Miss E. W. Taylor, Clerk Stenographer.

Jazz made history in England recently when it was played on cathedral chimes.

SEE AND DRIVE A NEW year-ahead STUDEBAKER

A year ahead in skyway style, in speedway stamina, in brilliant performance! And every model in this new "year-ahead" Studebaker line gives you Power Brakes—feature of all the top price cars. No other low-priced cars have Power Brakes, but every new Studebaker has.

Come in and take one out for a trial drive. Compare it feature for feature with the best that the rest of motordom offers. You'll find no car that even approaches these new "year-ahead" Studebakers in value. And prices are $145 to $620 lower than last year.

CHAS. H. ELLIOTT
253 Hunter St. w Phone 1300
J. E. A. Fitzgerald Fuel Office

Hog Quotations In Peterborough

FRIDAY, AUGUST 24, 1934

Canada Packers quote:

Bacon hogs — F.O.B., $8.00; off truck, $8.10; rail graded, $11.38.

Selects $1 per hog premium.

Sows 6c off bacon prices.

Cream—No. 1 (on truck), 17c; No. 1 (delivered), 16c.

Special, 3c per lb. premium.

READ THE WANT ADS

Toronto Livestock Review

TORONTO, Aug. 24 (C.P.). — Receipts too heavy for market requirements brought dull trading to the Toronto livestock market during the past week, with prices down 25 cents on all classes of cattle with the exception of fed calves.

Despite the sharp advance in Canadian bacon prices in Great Britain, hogs made a hard gain of only 15 cents during the week. Prices on veal calves and sheep remained unchanged with the previous week's closing level. Trading generally was on the dull side, with 800 head of cattle unsold at the close.

Cattle trading was steady on the opening market, with buyers paying steady prices for choice steers, cows and bulls, but the supply of plain quality cattle was so heavy that even the best kinds had declined by the close.

Exporters paid $6 to $6.50 for weighty steers and $5.70 for one top load. Plain steers sold down to $2.50. Choice handyweight steers sold at $4.50 to $5 on Monday, with a top load for export at $5.40. Butcher heifers sold generally at $4.25, with a few tops making $4.50.

Good butcher cows opened at $2.-75 to $3 and closed at $2.50 to $2.75. Canners held steady at $1. Good heavy bulls went for export at $2.50 to $3 with bolognas weaker at $1.75 to $2. Several lots of thin cattle of the boning class sold at $1.75 to $2.25. Fed calves held firm at $7 to $7.75 for choice with mediums weaker at $4.50 to $6.

Stocker trade continued dull. A few light stockers sold at $2 to $2.75 with one lot of good feeders selling at $3. There were several loads of western butcher cattle in the run as well as some stockers. Milkers and springers were firm at around $45 for top. Receipts totalled about 5,800 head.

Calf receipts were 2,400 head. Prices were steady on all grades with good and choice calves quite active at $5 to $6. Common vealers were a little slower at $3 to $4.-50 with grass calves at $2 to $2.75.

Hogs were again a very light run of 2,600 head. After a steady opening price on hogs gained 15c on Wednesday and closed at $8.15 F.O.B. for bacons $8.50 off truck and $8.90 weighed off cars. Selects brought the usual $1 per head premium. Cables from Great Britain report a shortage of Wiltshires with the present object being to hold the market steady for the next two or three weeks.

Sheep and lamb receipts were heavy at 6,300 head. Lambs dropped 40c during the week and closed uncertain at $6 for good ewes and wethers with culls and bucks at $5. Further declines were not improbable. Sheep were unchanged at $1 to $3 cwt according to quality with yearlings at $4.

Yes sir! There's never been anything like it in my memory—and that goes back a long way! It gives you so much *more for your money* that low-priced tires made to last year's standards are out of the running.

IMPORTANT BETTERMENTS
- 15% to 20% Thicker Tread
- Broader Non-skid Shoulders
- Higher Non-skid Blocks
- Full Centre Traction
- 25% More Tread Wear
- 2 Cord Breaker Strips
- Supertwist Cord Carcass
- Saving in Price

The NEW GOODYEAR PATHFINDER
WATSON'S
George and Brock Streets. Phone 968

50c Meat Orders Delivered Free

387 George St

Saturday $ DAY

Phone 3680

Get Your Draw Ticket Here

BUEHLER BROS LIMITED

SHORT RIB ROAST 13c lb

Riverside Creamery BUTTER 2 lbs. 39c

FRONTS SPRING LAMB 12c lb

LEGS VEAL Shank Off 12c lb

Shoulder Roast Beef 9c lb

Chuck ROAST BEEF 9c lb

BLADE ROAST Blade Out 10c lb

ROUND STEAK or ROASTS 17c lb

MILK FED VEAL ROASTS
Sirloin - - - 15c
Rumps - - - - 14c
Rolled - - - 14c
Loin - - - - 17c

SIRLOIN STEAK or ROASTS 20c lb

RACK SPRING LAMB 15c lb

PEAMEAL COTTAGE ROLLS 20c lb

Brisket BEEF 7c lb

Old Cheese 21c lb.

Sliced Bologna 2 lbs. 25c

New Cheese 17c lb

LOIN PORK ROAST 22c lb

MINCED BEEF
BEEF CUTTINGS
PORK LIVER (SLICED)
SPARE RIBS
VEAL KIDNEYS
3 lbs. 25c

LEGS SPRING LAMB 21c lb

BUEHLER BROTHERS

GEORGE GATES OF KINGSTON WINS PRIMARY

Eighteen Rinks Take Part in Successful Bowling Tourney at Hastings.

MADOC COPS CONSOLATION

HASTINGS, Aug. 24 (Examiner Correspondence).—The most successful tournament yet was the opinion of the local bowlers in regard to the annual tournament held on Wednesday afternoon, when eighteen rinks from the following clubs in Central Ontario figured in the draw: Peterborough 3, Campbellford 2, Warkworth 2, Port Hope 1 Madoc 1, Havelock 1, Stirling 1, Norwood 1, Kingston 1, and five from the local club.

Under the direction of Alex. Wilson, veteran president of the club, the greens were all nicely decorated for the occasion. In spite of the fact the local president is in his seventy-ninth year, he was tireless in his efforts to make the day a success. He received his reward in the high praises sung by the visiting players of the hospitality of the local bowlers, and they were all quite anxious to return in the future.

Reeve G. B. Stevenson delivered an address of welcome, after which President Wilson read the rules to be followed.

The primary event produced the best bowling ever witnessed on the local greens. The first prize in this competition, a blanket to each member of the rink, was won by George Gates, veteran skip of the Kingston club. In the final he had a tough task on his hands to dispose of the crack Peterborough team skipped by Herb Martin. These two veteran skips gave a real lesson in sportsmanship to by far the largest crowd to ever assemble at Hastings greens. The Martin team received an electric grillette each as second prize. The semi-final between Mathieson and Havelock was also a treat to watch the old war horse from Peterborough winning by three points.

The brilliant bowling of the Stirling skip, W. Whitty, kept his rink in the primary for some time, his deadly accuracy being the best witnessed in these parts in a long time.

Wins Consolation Event.

Percy Gunn of Madoc, who alternated with Jimmie Watson in skipping, won the consolation from Mathieson in the wee small hours of Thursday morning. The same skip captured the consolation here last year. Before downing Mathieson, he had a close call with Kempt being tied on the last end, winning out on the extra end. Madoc rink received thermos jugs for the first in the consolation while Mathieson's rink got a half-dozen pairs of socks each.

Lady Luck did not shine on the Hastings teams, and the whole five of them landed in the hard luck, with "Jack" Sedgewick of Peterborough. The final in this event was played off between Lynch and Dodd of the local club just at the stroke of midnight. Lynch won and took the flashlights, leaving the jacknives to Dodd. The majority of the scores in this competition were low, as only six ends were played.

The following rinks were entered in the draw:

Peterborough (3).—J. Penrose, N. Henry, R. Penrose, J. H. Sedgwick (skip); P. Dearborn, E. L. Sackville, W. Flannery, H. Martin (skip); N. Routley, Dr. Braund, L. Loftus, J. T. Braund.

Warkworth (2).—W. H. Smoker, O. Phillips, Dr. Allen, B. Buchanan (skip); W. Herniston, P. S. Ewing, Dr. A. C. Armstrong, A. M. Smale (skip).

Norwood (1)—A. Weir, M. Grover, Dr. Sutton, F. Kempt (skip).

Havelock (1).—L. Hooper, J. J. Moore, R. Williams, H. Mathison (skip).

Kingston (1).—R. W. O'Hara, J. H. Neville, W. J. Arnell, G. Gates (skip).

Campbellford (2)—M. Mowatt, J. Archer, M. Wilson, A. J. Meyers (skip); L. Diamond, J. Linton, J. Poulton, A. Shepperd (skip).

Stirling (1).—R. Patterson, R. Meiklejohn, R. Bastedo, W. Whitty (skip).

Port Hope (1)—S. Wakely, P. Haggis, A. E. Pulford, D. McMillan (skip).

Madoc (1).—N. Caverly, Dr. Wyper, J. Watson, P. Gunn (skip).

Hastings (6).—P. Kennedy, D. E. Scriver, J. Fleming, H. Dodd (skip); D. Gowans, A. Fleming, F. G. Runnels, G. Lynch (skip); W. J. Lavoire, H. G. Fairman, M. J. Baker, Dr. W. N. Campbell (skip); M. A. O'Shea, A. Wilson, L. Rivard, L. T. Huycke (skip); R. Dean, B. Lemoire, G. Herrington, W. Wellman (skip).

Scores:

PRIMARY

First Round
Kempt 13, Sedgwick 8
Smale 17, Campbell 12
Martin 18, Wellman 5
Gates 16, Shepherd 7
Watson 12, Buchanan 8
Whitty 13, Dodd 10
Meyers 23, Hucke 9
Braund 14, Lynch 9
Mathieson 21, McMillan 5

Second Round
Whitty 12, Smale 4
Kempt 12, Watson 10
Gates 12, Myers 3
Mathieson 14, Braund 11
Marin—a bye.

Third Round
Martin 10, Kempt 8
Gates 13, Whitty 6
Mathieson—a bye.

Semi-Final
Martin 11, Mathieson 8.
Gates—a bye.

Final
Gates 13, Martin 4.

CONSOLATION

First Round
Buchanan 11, Sedgwick 6
Sheppard 14, Wellman 13
McMillan 17, Campbell 13
Watson 17, Lynch 2
Smale 10, Hucke 6
Myers 14, Dodd 5
Kempt 10, Braund 5

Second Round
Buchanan 18, Sheppard 5
Watson 12, McMillan 7
Smale 14, Myers 3
Kempt 12, Whitty 5

Third Round
Watson 12, Buchanan 4
Mathieson 15, Smale 5

Semi-Final
Watson 7, Kempt 6

Final
Watson 5, Mathieson 4.

HARD LUCK
Sedgwick 11, Wellman 4
Lynch 4, Campbell 3
Dodd 4, Hucke 3

Semi-Final
Lynch 9, Sedgwick 8
Dodd—a bye.

Final
Lynch 7, Dodd 3.

SALVATION ARMY UNITES IN PRAYER

Special Prayer Meeting Held for Coming International Meeting.

In common with the Salvation Army groups the world over, the local Salvationists last night held a special prayer meeting at the request of international headquarters.

The meetings were called throughout the world in view of the pending meeting of the High Council of the Salvation Army in London, England, on August 26, when the main item of business will be election of a new general.

Howard Young, corps sergeant-major here, said he had computed that the prayer meetings throughout the world would be held for seventeen hours continuously, taking into consideration differences in time.

England has just learned that in the first four months of this year it imported manufactured goods which represented full-time work for 230,000 persons for 12 months.

Exhibition Notes

Twin Clydesdale colts owned by Wm. Brackenridge of Cavan attracted a lot of attention around the stables on the south side of the park.

Bert Arnott arrived back at the grounds last night with the news that the Peterborough Vegetable Growers' Association had been awarded fourth place and $35 in the display by members of the Provincial Vegetable Growers' Association at the Toronto Exhibition. This was the same position they won last year. J. H. Bell assisted Mr. Arnott in arranging the Peterborough exhibit.

A former resident of Millbrook who has retired to Peterborough was taken for three "bucks" yesterday in some game or other. And how his visiting friends from the village did chortle.

"I never saw better light horses at the Peterborough show than this year," Orme Ball of Cavan remarked to The Examiner yesterday afternoon, during the judging of carriage and roadster classes. The advanced dates appealed to horsemen from west of Toronto who came to Peterborough for the week going on to the Toronto Exhibition.

"We didn't know you had anything like this down here," one of them said. "And you can look for more next year if the dates are suitable."

Just One More Day

Saturday winds up the 1934 exhibition. With just one more day left for those who have not seen this year's show!

A capacity Grand Stand crowd last night added their approval and praise of the program that has won more compliments of the successful plans of the Attractions Committee than have even been heard before in recent years of the Peterborough Exhibition.

Opinion on this point is unanimous, and may be regarded as a solid guarantee for Friday and Saturday nights when the featured Winter Garden Revue will present a new program.

Members of the company rehearsed with the band for an hour after last night's show to accustom the instrumentalists to the music.

The directors made a special effort this year to provide a smart grandstand program, and they have succeeded so well that they deserve to see the stand filled for the rest of the week.

The apple section of the "Ex" was decidedly light due to the earlier dates.

Obituary

MRS. JOHN MILLER.

TWEED, Aug. 24.— (Examiner Correspondence.) — Word was received in Tweed on Tuesday by Mrs. James Lowery of the death of her niece, Mrs. John Miller, Fort Colborne. The deceased, who was in her 46th year, had not been in good health for some time. She was a daughter of Thomas Sager and the late Emma Rath, of Tweed. Surviving are her husband and one daughter.

MRS. ALMIRA JUBY.

TWEED, Aug. 24. — (Examiner Correspondence.)—The funeral of the late Mrs. Almira Juby took place at Plinton on Tuesday. One of the old pioneers the deceased, who was in her 83rd year, had been extremely active until three months ago, when she was taken ill and confined to her bed until death came.

Her husband, the late Charles Juby, predeceased her 20 years ago. She leaves to mourn 3 sons, William and Thomas at home, Leonard, Watertown, N.Y., and one daughter, Mrs. Jennie Jerome, Plinton.

The funeral was conducted from the home of her son to St. Paul's church, Rev. Dowdell had charge of the service. Interment in St. Paul's cemetery, Plinton.

ALEXANDER CAMPBELL

The funeral was held from the residence of his niece, Mrs. Melville Morgan of Park Hill Road on Wednesday afternoon of Alexander Campbell, who passed away after a short illness in his 92nd year.

Mr. Morgan had resided five years in this city. He was born in Ireland and made his home at Fraserville, before coming to Peterborough. Left to mourn are one daughter, Mrs. Bert Cunningham, of Fraserville; two brothers, Robert of Bewdley and Samuel of Carberry, Manitoba, and a sister, Mrs. McCall residing on Water street. His wife, Margaret Ann Goodfellow, died twelve years ago.

Funeral services were conducted by the Rev. H. R. Williams, pastor of Centreville Presbyterian Church, and pallbearers were as follows: Messrs. Melville Morgan, Wilbert Moncrief, Harold Cathcart, Orville Young, J. Totten, Thomas Medd.

WESLEY W. HUYCKE

HASTINGS, Aug. 24 (Examiner Correspondence)—Death came very suddenly at 11.15 a.m. Thursday to a highly respected citizen of Hastings in Wesley W. Huycke. The deceased had not been in good health for some time but was able to be up and around, on Tuesday he was down in the village and word of his death was a great shock to his many friends.

The late Mr. Huycke was a native of Percy Township, being a son of the late Mr. and Mrs. A. C. Huycke, pioneer settlers of that township. He was in his seventy-fifth year. Mr. Huycke was a blacksmith by trade having operated shops in Hastings and Orland. He was also employed as a blacksmith at the Hamilton machine shops in Peterborough. A few years ago Mr. Huycke retired and moved from Orland to Hastings.

There are left to mourn his loss, his sorrowing widow, one son Asa and a daughter, Miss Gertrude, of Hamilton.

The funeral will be held on Saturday afternoon with services at the family residence at one o'clock Interment will be made in Little Lake cemetery at Peterborough.

DILLINGER'S ACE GUNMAN SLAIN

(Continued from Page 1)

last week at Sioux City, Iowa, authorities said.

Of Van Meter, the police wrote the final chapter of his record — $823 in 10 and 20 dollar bills in his pockets, a clip of bullets for his automatic, and an Illinois motor vehicle license registration card issued to "Henry Adams."

First knowledge of his predicament came as four officers, including Chief Cullen, left their car on the fringe of the downtown district and shouted for him to surrender.

Tramped and fully conscious of it, Van Meter, after firing at the officers, whirled about and ran, dodging in front of a woman, Mrs. Andrew Stedje, housewife. Then the gunman darted across the street while the four officers spread out, two running straight at him and two darting down the street to get clear aim as he turned and reached the sidewalk.

With the woman out of danger, Detective Thomas McMahon and Jeff Dittrich opened fire with their machine guns. Their aim was true, and Brown, who was nearest to the fleeing man, said he saw blood on the fleeing man's right hand as he slanted off into the alley.

5 YEARS FOR BURGLARY.

HAMILTON, Aug. 24.—(CP). — Thomas Durant, Brockville, to-day in magistrate's court was given five years in Portsmouth Penitentiary on two charges of burglary and was committed for trial in high court on a charge involving a young woman On a vagrancy charge, Durant was given six to 12 months in the reformatory. The two penitentiary terms were five and three years respectively. They will be served concurrently.

Otago Province in New Zealand has been having its heaviest snowfall in 30 years, snow appearing in many districts where it seldom is seen, and huge drifts blocked railways and roads.

LIGHT HORSES OF HIGH CLASS JUDGE CLAIMS

(Continued from Page One)

Filly or gelding, 1 year and under 2 years—1, Allan B. Mann.

Filly or gelding, 2 years and under 3 years—1, R. H. Howden, Peterborough.

Mare or gelding, 3 years and under 4 years—1, Claude K. Bottum; 2, Stanley Blewett, Smith; 3, Allan B. Mann.

Mare or gelding, over 15 hands, 2 inches, in harness—1, G. H. Smith and Son, Delhi; Ira Nattress; 3, H. Jamieson, Ida.

Mare or gelding, suitable for lady —1, G. H. Smith; 2, A. B. Weber; 3, G. N. Graham, Empress Hotel.

Pairs, mares or geldings, over 15 hands, 2 inches—1, G. H. Smith; 2, Ira Nattress.

Pairs, mares or geldings, under 15 hands, 2 inches—1, G. N. Graham; 2, G. H. Smith and Son; 3, A. B. Weber, Kitchener.

Farmers' special carriage class, mare or geldings—1, Ira Nattress; 2, G. H. Smith and Son; 3, G. H. Smith and Son.

Farmers' special carriage class, pairs mares or geldings—1, G. H. Smith and Son; 2, A. B. Weber, Kitchener; 3, Ira Nattress.

Roadsters

Brood mare and foal—1, F. D. Marsh, Napanee.

Foal of 1934—1, F. D. Marsh.

Filly or gelding, 1 year old — Lloyd Kennedy, Bethany; 2, F. D. Marsh.

Filly or gelding, 2 years and under 3 years—1, Sam Hastings; 2, A. B. Weber.

Mare or gelding, 3 year old, in harness—1, Sam Hastings; 2, Stanley Blewett; 3, F. D. Marsh.

Mare or gelding under 15 hands 2 inches—1, W. J. Booth; 2, W. J. Booth; 3, James N. Johnston.

Pairs mares or geldings, over 15 hands 2 inches, in harness—1, Sam Hastings; 2, A. B. Weber; 3, Lloyd Kennedy.

Pairs, mares or geldings, under 15 hands 2 inches, in harness—1, W. J. Booth; 2, W. H. Lindsay; 3, F. D. Marsh.

Farmers' special, single mare or gelding—1, A. B. Weber; 2, James N. Johnston; 3, W. J. Booth.

CAMPBELLFORD

NEWS ITEMS FOR THE TRENT TOWN DISTRICT

The Rev. J. D. P. Knox will conduct and preach at both services at St. John's United Church on Sunday. These will be held at the usual hours. Sunday school will be held in the church hall at 10 a.m.

Professor Noel Gill, of Virginia, will conduct and preach at Christ Church (Anglican) at the morning service. There will be no Evening Prayer and no Sunday School.

Services at St. Andrew's Presbyterian Church will be conducted by the pastor, Rev. J. C. Robinson, at the usual hours. Sunday School will not be held next Sunday, but will convene as usual on September 3 for the Fall session.

All worship services have been withdrawn on the Seymour United Church circuit, in the absence of the pastor, Rev. F. G. McTavish, who is on his vacation. Sunday School will be held at Stephens and Zion at 10 a.m.

Mr. and Mrs. Walter Nicholson, of San Francisco, California, visited Mrs. Amos Green, and other relatives in the district, last week.

Miss Ona Arnold, R.N., of New York City, is spending her vacation at the home of her parents, Mr. and Mrs. J. M. Arnold.

Mr. and Mrs. R. J. Battisby left on Thursday for a two weeks' vacation in Western Ontario.

Mr. and Mrs. Lacey Amy, of Colborne, and St. Petersburgh, are visiting Mrs. G. A. Payne, and daughter, Miss Grace Payne.

Dr. Harold A. Horkins, and a party of friends, of Detroit, Mich., are visiting his parents, Mr. and Mrs. T. J. Horkins, for a few days this week.

Dr. and Mrs. E. A. Stuart left this week for a motor trip to New Brunswick, where they will visit relatives and friends. Dr. Stuart will be absent from his office until Sept. 3.

Mrs. Frank Brennan and Miss Sadie Blair, of Toronto, and Mrs. Jack Little of Detroit, Mich., are the guests of Mr. and Mrs. George Lucy, Kent street.

Miss Lillian Stanbury is visiting in Toronto for two weeks.

Mr. Fred Adamson, of Victoria, B.C., was the guest last week of Mr. and Mrs. Fred. Adamson, of town.

OMEMEE.

Mrs. Tufford and three children, of Montreal, are visiting the former's parents, Mr. and Mrs. Pickett.

Mrs. William Pickett, of Louville, is visiting at the home of her son, Mr. Pickett.

Messrs. L. McQuade, D. Hayes and R. Faulkner were visitors at Peterborough Exhibition Wednesday evening.

Miss G. Smith, of Toronto, is the guest of his uncle, Mr. W. G. Stephenson.

Mr. and Mrs. W. L. Moncrief attended Peterborough Exhibition on Wednesday.

Mr. and Mrs. D. Deyell and two children, Betty and John, visited Peterborough on Wednesday.

Isn't It Time..
For Some New Clothes
?

WORSTEDS AND SERGES EXPERTLY TAILORED BY FASHION-CRAFT

AS LOW AS $22.50

An understanding of the clothing needs of young men, business men and professional men—men who know the necessity of always presenting a fine appearance, yet whose curtailed incomes call for careful spending—all this we have had in mind in making this offer of first quality suitings at this popularly low price.

No doubt you will need some new clothes in the near future—now is the time and this is the place.

Attend the Exhibition

Fashion Craft Shops LIMITED

B. A. HICKEY Manager.

390 GEORGE ST.

WHEN you buy a Ford V-8 you buy more than a new car . . . you buy a new thrill in motoring. No other low-price car can possibly give you the same smooth, satisfying performance because no other car under $4000 has a V-8 engine. . . . Over and over again, as you travel along, you will say—"I'm glad I bought a Ford V-8." At today's low prices it is the greatest value ever offered in a motor car. And it is the most economical Ford car ever built.

WATCH THE FORDS GO BY

DRIVE IT TODAY FOR A NEW THRILL IN MOTORING

LOW REDUCED PRICES. $24 A MONTH AND A REASONABLE DOWN PAYMENT NOW BUYS A FORD V-8. SEE THE NEAREST DEALER FOR FULL DETAILS.

TUNE IN FRED WARING AND HIS PENNSYLVANIANS. Every Sunday night at 9:30 Eastern Daylight Saving Time. Columbia System.

Ford "The Canadian Car"

Sales and Service at . . . Hood & Cumming Motors Ltd. George and King Streets. Phone 2460

Donnacona is Sold by the Better Lumber and Building Supplies Dealers.

The Examiner

The Examiner is a member of the Audit Bureau of Circulations.

The Daily Examiner, published every morning except Sunday by The Peterborough Examiner, Limited. Office: 340 George Street. $6.00 per year. Delivered in City. Out-of-town subscribers by mail, $4.00 per year.

Member: Canadian Press, Limited; Audit Bureau of Circulations; Canadian Daily Newspaper Association.

Member: Ontario Associated Dailies. T. L. Ashton Glasgow, Canada Permanent Building, Toronto. U.S. Advertising Representatives: Fredkin, King & Prudden, Inc., Chicago, Seattle, San Francisco, Los Angeles, and New York City.

Advertising Rates on Application.

E. M. GLOVER, Managing Director.

PHONES: Editorial 1601, Business Office 1600. Private Branch Exchange to all Departments.

FRIDAY, AUGUST 24, 1934

THE LAST TWO BIG DAYS.

With the two biggest days of the Exhibition left there is every reason to expect that the attendance figures will be materially expanded on Friday and Saturday.

The people of the city and district have it in their hands to pile up a new record and to ensure the financial success of the Exhibition by their attendance to-morrow and on Saturday, and with good weather conditions the patronage for the final two days of the 1934 show should be sufficient to send the event triumphantly over the top.

The satisfaction expressed by those who visited the grounds early in the week with the merit of the entertainment features and the all-round excellence of the Exhibition will be reflected, The Examiner is confident, in a notable attendance for the remainder of the week, and in a box-office success that will justify the decision of the management to hold the event three weeks earlier than usual.

The Exhibition is in every way worthy of support; as usual it is a well-balanced show, with fine exhibits and special displays and with a grandstand program more elaborate and effective than anything previously offered here.

The Exhibition Grounds will continue to be a popular place until after the final performance on Saturday night.

AN IMPORTANT GATHERING.

Subjects of the greatest importance are to be discussed at the ninth annual convention of the Canadian Chamber of Commerce which is to be held in Winnipeg, September 10 to 13.

Two of Canada's most pressing problems are given a prominent position in the agenda, namely, the questions of a policy for national unemployment and a policy for sound public finance, surely matters that vitally concern every citizen of this country.

It is announced that recommendations are to be constructly considered by the delegates, under the leadership of men qualified to present phases of these questions, and moreover, several outstanding business leaders are to be heard during the convention sessions on live economic issues of the day.

"The conclusions to be reached by the Policy Committee," says the convention prospectus, "are to form the basis for sound national thinking and action."

As Canadian business has been on the fire from various quarters, this convention, which will bring together representative business men from all parts of Canada, should prove an unusually interesting gathering, and what is said and done at Winnipeg will be followed with a great deal more attention by the general public than has been accorded other annual meetings of this important Canadian organization.

Certainly the circumstances under which this year's gathering and the importance of the major topics to be discussed make the 1934 convention one of great public interest.

THE JUNIOR FARMERS' RECORD.

If the Peterborough Industrial Exhibition had never done anything more than to encourage the junior farmers' work in this section of the province it would have abundantly justified its existence.

It is a matter for satisfaction that this movement has grown so steadily since its inauguration, five years ago, that Wednesday, which was junior farmers' day at the Exhibition, saw all records broken with 189 entrants, representative of the counties of Victoria, Durham, Hastings, Northumberland, Ontario and Peterborough.

The value to agriculture in these counties of having nearly 200 young farm boys and girls enthusiastically engaged in making better farmers of themselves and in learning the technique of modern farming cannot be over-estimated, and in encouraging this rapidly expanding movement, in co-operation with the Ontario Department of Agriculture, the Peterborough Exhibition is proving beyond a shadow of a doubt that from the viewpoint of farm education it has a most useful field of service to perform, and that it is doing the job with complete success.

It is in this kind of work, even more than in the expansion of its entertainment features, that the Exhibition is scoring its greatest success, and that it has won the approval and support of both Provincial and Federal Departments of Agriculture.

The Examiner congratulates both the Exhibition and the young farmers upon the setting up of a new record, coupling with it the hope that the 200 mark will be surpassed when the 1935 shows rolls around.

Both the Exhibition and the farm boys and girls who participated in this year's competition have gained by the success scored on Wednesday, and permanent results of great value can confidently be expected.

EMPIRE TRADE GROWS.

Figures issued at Ottawa by Hon. E. N. Rhodes, Minister of Finance, make it possible to appraise the effect of the Empire trade agreements upon Canadian trade.

These statistics show that the total trade of the Dominion, inward and outward, increased by 132 millions of dollars in the fiscal year ending March 31, 1934.

Of this striking total increase augmented Empire trade accounted for 76 millions, or close upon 60 per cent.; imports of Empire origin increased in value over the preceding year by more than 16 per cent., while Canada's exports of her own produce to Empire countries increased in the same period by 25 per cent.

Thus it is evident that enlarged Empire trade dominated the general improvement experienced in Canada's commerce life, for the increase of Empire imports represented nearly 75 per cent. of the total value of all imports, and the increase of Canadian exports to Empire areas represented over 50 per cent. of the total increased value of our entire exports to all countries.

As might be expected, the United Kingdom was in the van in this pageant of expanding Empire trade relations, for in the last fiscal year our imports from Great Britain and Ireland increased from 66 million to 105 million dollars (32 per cent.), and the export of our domestic produce to the United Kingdom increased from a value of 184 millions to a value of 226 millions—or very close upon 23 per cent.

In the matter of these commodities singled out in the Empire trade products for new or improved preferential markets overseas, wheat, butter, cheese, fish and canned apples, canned pears, eggs and bacon, copper, asbestos, zinc and lead, fresh sea fish and canned salmon and timber, there has been a remarkable increase in every department in exports from Canada to Empire countries.

PUTSCH'S EXACT MEANING.

The word "putsch" is in these days seldom out of European news for long. But, according to a German scholar, it is being used wrongly, when, as has come to be a widespread practice, it is made synonymous with revolution.

It is correctly applied only to an attempted revolution which ends in a fiasco. That was the outcome of the affair at Munich in November, 1923, that brought Hitler to the fore and led to his arrest in a beer hall after which he served a year in prison.

It was in describing this abortive attempt at revolution that the word was first extensively resorted to in the dispatches. But the movement that made him Chancellor was certainly not a putsch in the original sense. That launched against Dollfuss had the term applied to it before there was any assurance either of its success or failure.—Edmonton Journal.

WHY JAPAN CAN UNDERSELL.

Of all the factors which contribute to Japan's industrial success the low cost of labor is the most important. It is due to the relatively simple existence to which the Japanese are accustomed, writer in Current History explains.

A Japanese family is able to subsist on a diet of rice and fish, with a few vegetables. Soya bean curd furnishes the necessary protein in the diet which American and some European workers find in a much more expensive meat diet. Food comes to the Japanese worker cheaply because it comes directly from the soil and the sea. Under an economy based upon a meat and milk diet, Japanese living costs and hence Japanese wages would be much higher.

For about $12 a month a family of five can rent a house of three or four rooms with a garden in the suburbs of Tokyo or Osaka. The sitting room is converted into a bedroom for the whole family simply by spreading thick quilts on the matting covered, straw stuffed mats. Furniture is conspicuous by its absence. No "flivver" stands before the door. A good silk kimono for dress occasions will last a lifetime.

It is quite meaningless to use the measuring stick of the wage level alone in attempting to analyze Japan's industrial advantage in industrial labor costs. Because a male worker in a textile mill in Japan receives only 56 cents a day that does not mean that he lives in the same way that a workman on such a daily wage would live in the United States or in many industrial countries of Europe. It is what the wages will buy in terms of the accustomed comforts of life in each country that should be considered. A Japanese worker can live just as happily and comfortably as an American workman who receives six times his wage.

BENEFITS FROM DEPRESSION.

Usually there is nothing but blame on the depression for unfortunate occurrences. It has, however, been effective in forcing certain reforms in human conduct and these beneficial results are now becoming apparent.

When prosperity was at a peak municipalities throughout this continent seemed to be unable to balance their budgets. A study of the balance sheets of a number of larger municipalities in the United States shows that tax collections are increasing, back salaries are being paid, some salary cuts are being restored and the municipal bonds are being issued at lower rates of interest, with some of them selling at a premium. Chicago is paying the back salaries of its school teachers. Philadelphia is reported to be in better condition than at any time since the depression started. There will be no deficit this year as compared with deficits for the last two years. The credit of the city of New York is so improved that the city has been able to sell three million dollars worth of sixty-day revenue bonds at an all time record low rate of interest of three-fourths of one per cent. New York long term bonds are at par again for the first time since 1931. Boston's interest on temporary borrowing is the lowest in twenty-five years. The collection of delinquent taxes in that city has jumped from $306,000 in 1931 to $11,344,000 last year. Kansas City has added a much better record than most of its sister communities. It has no unpaid bills and municipal salaries have been paid regularly. That city has shown a surplus each year of the depression. San Francisco reports it is in the best financial condition in ten years. Detroit has cut its operating deficit from $11,300,000 last year to $8,740,000 for the current year.

The improvement in municipal finances in the large American cities is a reliable sign that conditions have undergone an important improvement. These communities have to thank the rigors of depression for the adoption of the economies that are saving them from insolvency.—Sarnia Observer.

EDITORIAL NOTES AND COMMENT.

Make the last day of the Peterborough Exhibition the biggest of the week.

The Waterdown "ghost" is expected to be apprehended soon, but the Labatt kidnappers unfortunately are still at large.

If strike sympathizers from Toronto have been arriving in Guelph to take part in the labor troubles there, that is a situation that should engage the attention of the Attorney-General.

The members of the Maple Leaf Trans-Canada Tour are leaving Canada without having had an opportunity of viewing Peterborough's industries. We have many things here that we should have been glad to have shown them.

It is to be imagined that the selectors of England's cricket team for the final Test match would have some little difficulty in winning a popularity contest in the British Isles at the present time.

In Ontario they are called "beverage rooms," in Manitoba "beer parlors," but, in its customary direct fashion, Quebec calls a tavern a tavern.—Toronto Globe.

THE OLD HOME TOWN

Registered U.S. Patent Office

By STANLEY

FOREIGN AFFAIRS

By H. W. L. MAHOOD

CANADA.

THIS article does not belong to this department of the "Examiner". A promise made some months ago to write an occasional article on Canadian Affairs is the explanation.

Harry Stevens is in the center of the Dominion Government picture. A pamphlet written by him has aroused considerable discussion and some bitter criticism. The demand of the reader public for the pamphlet is some indication of its timeliness. Hon. Harry Stevens is Minister of Commerce and Trade in the Conservative Government. To follow custom in such political matters, Premier Bennet would be expected to use the axe and ask for his resignation. Hon. George Henry would be sure to give expression to some forceful anger. When Bennet acts it will be out of a fund of astute wisdom. He may let the incident pass. That will put the burden of the outcome on the writer of the pamphlet.

Hon. Harry Stevens alleges that an unholy alliance between big business and the government makes possible the exploitation of the workers, the farmers and the consumers. Facts are stated to prove his assertion. Packing houses are buying, killing and packing, and selling for the profit of the stockholders by paying miserable prices for western cattle and hogs. No wonder there is discontent among the Western raisers of cattle and hogs. Election returns reflect a rather radical sentiment.

He affirms that in several cities of the Dominion that needle workers are paid $4.00 to $9.00 per week. Out of the toil of these workers immense profits accrue to the employers. Stevens declares that the Canadian Anti-trust laws are recklessly broken. He lays bare the dishonesty of the promoters of the pulp and paper industry. The charge of corrupt over-capitalization was a factor in the elections in British Columbia and in Saskatchewan. That industry is bankrupt. The investing public was "left holding the bag".

ROBERT M. LAFOLLETTE, JR.

YOUTH is seeking to find in our age a compelling challenge. No age ever kept pace with what needed most to be done. There has always been a human crisis. The undone has ushered in the crisis. The undone has been the left-over the older generation failed to accomplish. Youth has always been faced by the omissions of the fathers. The crying undone has often been the cradle of genius. Did Britain need a Wellington? Did Germany need a Bismarck? Both of these men were challenged to their best by the undone of a previous generation. Difficult environments disciplined. Both were cultured from without and from within into compact supreme qualities. Analyze their characters and heroism, and enthusiasm, and faith, and intelligence, and endurance, and an unconquerable will fitted them to meet successfully almost hopeless crises.

That Harry Stevens, the Minister of Trade and Commerce in the Canadian Dominion Parliament, should give to the public a pamphlet decrying an unholy alliance between the Government and big business is not a small matter. The pamphlet carries conviction.

That Robert M. Lafollette should undertake to set up a new standard around which members of Congress disgusted with corrupt politics practised by both the old parties, is heartening. He is a young man. When it is known that Robert M. Lafollette is to speak on an issue before Congress, the Senate Chamber is packed. Every member knows well that he will not play the game to his own advantage. He is earnest. He is genuinely sincere.

Had he chosen to go to the people on the platform of Progressive Republicanism at the coming election in November of this year, there would have been little doubt of the result. Wisconsin Republicans would welcome the opportunity to give him their almost unanimous support. But he has chosen otherwise. He has undertaken to form a new party. Under the banner of Progressives he has begun the campaign for re-election to the Senate. That he is in the midst of a political crisis is certain. He is the most promising man in American politics. His rectitude and his unselfish devotion no honest American doubts.

GERMANY — HINDENBURG.

HINDENBURG will be written into German literature as a great hero. Whether the new age will bestow upon him virtues he did not possess is an altogether different thesis. Napoleon when first written into history was lauded as a hero with all the virtues and talents. True, he was defeated. But defeat, the French people held, did not rob him of greatness. It cannot be denied successfully that Napoleon does not still wave a magic wand over his countrymen.

Hindenburg also failed when Germany needed victory most. Napoleon failed because he was out-generaled at Waterloo, and out-fought. Wellington was rugged. Napoleon had become uncertain of himself. He did not have the stability of his opponent. Napoleon had brains but he did not have character.

Hindenburg's appraisal of Hitler reveals a weakness. Hindenburg did not know men. Neither was he a military genius. The Hindenburg stone wall was misnamed. He was given the credit. Ludendorf was the strategist. For Hindenburg it was fortunate that Ludendorf and General Hoffman were assigned to him by Emperor William. When all the story is written it will be found that Hindenburg had the wisdom to listen to his subordinates in the person of Ludendorf and Hoffman. But as the war progressed it became all too apparent that his two subordinates were the outstanding leaders. Hindenburg must be given credit for nerve. He was never fussed. He never trembled in his boots. In himself he was a stone wall. The suspicion prevails that he was slow-witted. He was stolid. His face never paled. In discipline of the soldiers under him he was rigid. He was not loved by the army. Wellington was.

Ludendorf was brilliant. He gave leadership to Hindenburg. But that was not all. Like many a genius, he was not dependable. By his own acts he lost fame that ought to have been enduring. Hindenburg remained in the esteem of his countrymen.

What's in The NAME

of Canadian Cities and Towns?

By FRANK H. WILLIAMS

CHATHAM, ONTARIO.

This southern Ontario city rejoiced in the name of Raleigh before the present name was chosen. In fact, the post-office was known as Raleigh for 40 years after the name of Chatham was given the town.

Chatham actually received its name from Governor Simcoe in 1795, and was named for Chatham, England. It was incorporated as a village in 1850, as a town in 1855 and as a city in 1895.

ALL OF US

(By Marshall Sinclin.)

THE STUFFED SHIRT.

The stuffed shirt is a curious creature. He doesn't know himself at all. He has no sense of humor. He likes to talk about his "dignity" and his place in society, and he clears his throat before he talks, and when he talks he always makes a speech. . . . His great dread is that he may ever be ridiculous.

The Stuffed Shirt has many capital letters in his vocabulary. . . . He makes frequent references to Home and Family and Honor and Patriotism and My Country and Almighty God, and he can make his voice tremble when he uses those words. . . . But his house is no Home and his Honor is self pride and his Patriotism is largely hate because he cannot love anything, and his idea of Almighty God is of a being whose highest duty in the universe is to look after his dearly beloved Stuffed Shirt.

The Stuffed Shirt divides people sharply into the good and the bad. . . . The good are all good, the bad are all bad. . . . It never occurs to him that there may be a considerable amount of good in the bad and a certain amount of bad in the good. . . . He believes in strict discipline for children, for all animals, for human beings who are not on his "social level". . . . He has been heard to say that any man who really wants a job can get one.

The Stuffed Shirt loves platitudes. . . . Every dog has his day. . . . Good will triumph. . . . It's a small world. . . The Stuffed Shirt has a highly developed talent for disapproval. . . . He is more likely to wonder how much money you have than what manner of human being you are. . . . He is very polite to women, but does not think they are the equal of men. . . . He follows all the conventions, and never does anything the best people wouldn't do.

The Stuffed Shirt's shirt front is stiffly starched, and so are all his ideas and emotions. . . . He acts as if he were alive, but he really isn't. . . . And you don't need to be sorry for him, because HE is sorry for you.

A Thought

THE IDEAL MAN

Of one man we may say that his life is a trampling and a triumph over thought; of another that his thought relegates life to the background, and that with him to live is merely to think, never to feel. The ideal man balances life and thought against each other and regulates his feeling by his thinking, his thinking by his feeling.

With most of us feeling dulls into thinking as we progress along the road, and woe to that man who has never learned, to think, for if he lives into old age he will be a plague to himself and a nuisance alike to those who think, or feel.—Eden Phillpotts.

One-Minute Pulpit

A word fitly spoken is like apples of gold in pictures of silver.—Proverbs 25:11.

Webb's Woodwork Highly Commended

A newcomer among exhibitors in the Manufacturers' Building at the Exhibition this year is William Webb, Jr. Having recently established a woodworking shop in the city with a view to catering to the specialized requirements of the public in the woodworking field, he is displaying his products for the first time.

The exhibit includes a number of pieces of unusual design in solid walnut. A combination smoking set is possibly the feature, with a stein set on a walnut pedestal winning also a goodly share of comment. A fireplace at the rear of the strikingly arrayed booth is the handicraft of the booth's sponsor.

In his shop on Charlotte street, Webb specializes in woodwork designs unattainable elsewhere.

Cavan

Mr. and Mrs. Eldred Snider were visitors to Toronto on Monday.

Mr. Clayton Card left on Tuesday for Port Hope, where he has accepted a position.

Mrs. C. Carr was a visitor to Bethany on Wednesday.

Miss Marion Ackerman of Hamilton, visited her uncle and aunt, Mr. and Mrs. Herbert Snider, on Sunday.

Mr. Ross Carr of Bethany called on his parents, Mr. and Mrs. C. Carr on Wednesday.

Mrs. Wellington Card and son, Melvin have returned home after spending the past three weeks with friends at Maynooth.

Mrs. William Pritchard is visiting her daughter, Mrs. Kenneth Moncrief, at Fraserville.

Katherine Bigelow of Millbrook, spent a few days with her grandparents, Mr. and Mrs. J. C. Swain, this week.

ON THIS DATE

A DAY IN CANADIAN HISTORY

By Fred Williams

On this date in 1898, Toronto was shocked by the news of the death of Sir Casimir Gzowski, one of the most picturesque figures in our modern history.

Son of a Polish officer in the Imperial Russian Guard, Gzowski took part in the uprising which freed Poland.

Wounded, captured and sentenced to death he escaped with exile, through influence at court, making his way first to England and then to the United States, where he made a living as a civil engineer in New York and Pittsburg. But he did not like "America"; he decided that he preferred the freedom under the British flag and so came to Canada, where luck was with him from the start.

Lord Sydenham, who was then governor general of the Province of Canada, in his youth had been a clerk in the office of his father, an English merchant at St. Petersburg, and had there been the recipient of many courtesies from the elder Gzowski, which he had no opportunity to repay until the younger man called at the vice-regal residence at Kingston and old associations were recalled. Sydenham gave the young man a job on the engineering staff of the public works department. It was not much of a job, but it paid its way. What would have happened had Sydenham lived is uncertain, but he died and Gzowski lost his patron.

Gzowski was moved to Toronto. Within seven years he had so established himself that he was able to resign his government post and form a contracting company in association with A. T. Galt, David Macpherson and others. That firm built much of the Grand Trunk railway. Gzowski made a fortune. He was an officer of artillery; he was an A. D. C. to the Queen; he was made a Knight in 1890; and he was noted for his good works.

His sons and daughters have maintained his high reputation, both as engineers and as soldiers. The refugee from Warsaw became a Canadian national figure, whose memory deserves respect and whose good deeds live unto this day.

GRAIN AND PRODUCE REVIEWS

CHICAGO GRAIN.

Grain markets were unsettled yesterday, weakness abroad, continued hesitancy of speculative interests and some bullish weather news complicating the sentiment.

Prices drifted lower, wheat losing about a cent, corn and oats fractions, rye 1¼c to 1⅝c, and barley 2c to 3¼c a bushel. Wheat returned to a level about on a par with quotations a week ago, while corn showed a net advance since Friday of about a cent.

Wheat showed net losses of ⅛c to 1¼c. December new deliveries closing at $1.04⅛ to $1.04¼, after reaching a high of $1.05⅝. May options finised at $1.05¼, down 1¼c from Wednesday.

MONTREAL PRODUCE

Butter was again higher in price on the Montreal produce and dairy market yesterday, while the prices of other commodities remained unchanged from Wednesday's levels.

In carlots or less, fresh No. 1 butter brought 19c to 19¼c a pound, up ¼c. Quotations for small lots to the retail trade were 20c a pound for solids and 21c a pound for prints. Arrivals were 87 boxes.

No price changes were recorded on the cheese market. Ontario colored cheese was again prices at 10c to 10¼c a pound, and Quebec cheese continued to bring 9¼c to 9¾c a pound. Receipts totalled 4,193 boxes.

Eggs were steady in price, graded shipments in carlots or less from Ontario or the West being quoted at 22c to 23c a dozen for "A" large, 20 to 21c for "A" medium, 18½c to 19c for "B", and 17½c to 18c for "C". Arrivals totalled 499 cases.

New Quebec potatoes continued to maintain a level of 45c to 50c per 60 pound bag of No. 1 grade, and 35c to 40c per 80-pound bag of No. 2 grade. Old N.B. Mountains were also steady at 22c to 25c per 80-pound bag.

WINNIPEG GRAIN

Bullish aspects of cold weather in Western Canada, where frost menaced late-sown grains, failed to give more than a temporary lift to wheat futures prices on the Winnipeg Grain Exchange yesterday, only a last-minute rally enabling values to close ¾-¼ cent higher.

Heavy buying that entered the market in the closing minutes lifted values from the low points, the October option closing at 83½c, December 86⅝ and May 89⅝c. Earlier, the pit had been swept by continual selling, mostly hedging sales against country deliveries of new crop wheat.

Two degrees of frost were reported from a wide area in the West that extended in a sweeping arc from Southwest Manitoba through Northern Saskatchewan to Northern Manitoba. Six degrees was reported from Swan River, Man., but the wintry touch at all other points was slight.

A one-cent advance scored on this development was not held. Weakness in outside markets and cheaper Argentine and Australian wheat offerings induced further selling in addition to hedging pressure and most of the gains were lost. The final spurt that enabled prices to close higher came only a few minutes before the final bell.

Export sales of Canadian wheat approximated 500,000 bushels. Little of interest was seen in outside news. Russia exported 192,000 bushels of wheat during the week, her first clearance in weeks, while 216,000 bushels were shipped from India.

Futures:

Wheat—	Open	High	Low	Close	Close prev.
Oct.	84¼	85¾	84⅛	85¼	84⅝
Dec.	85⅝	86⅝	85⅛	85⅞	85⅛
May	89⅛	90⅛	89⅛	89⅝	89⅝
Oats—					
Oct.	46⅝	47¼	46⅝	47	46⅛
Dec.	45⅝	46⅜	45⅛	47⅛	45⅛
May	46⅛	46	46⅛	47⅜	46⅝

FINE SHOWING IS BEING MADE HEAVY HORSES

(Continued from Page One)

heavy delivery, light delivery, foal special and heavy horse specials.

Awards so far have been placed by the judge as follows:

HEAVY HORSES

Clydesdales Registered

Stallion, 2 years old and over—1, S. S. Staples, Ida; 2, J. H. Forder, Blackstock.

Stallion, 1 year old—1, S. S. Staples; 2, N. M. Breckenridge and Sons, Millbrook.

Brood mare with foal—1, S. S. Staples; 2, V. R. Hunter, Cavan; 3, J. H. Forder; 4, George McKnight, Millbrook.

Foal of 1934—1, George McKnight; 2, S. S. Staples; 3, J. H. Forder; 4, V. R. Hunter.

Filly, 2 years—1, George McKnight; 2, N. M. Breckenridge.

Filly, 1 year—1, James Whittington and Son, South Monaghan; 2, V. R. Hunter; 3, Allan B. Mann, Bridgenorth.

Progeny of dam; 2 animals, either sex, shown on halter—1, George McKnight; 2, J. H. Forder; 3, W. H. Armstrong, Millbrook; 4, V. R. Hunter.

Get of sire, 3 animals, to be shown on halter—1, Geo. McKnight and James Whittington and Sons; 2, N. M. Breckenridge; 3, S. S. Staples; 4, Harvey Jackson, Emily Township.

Best string, 4 Clydesdales—1, S. S. Staples.

Percherons

Stallions, 3 years old and over—1, Archie Peddem, Strathroy; 2, J. H. Forder; 3, Walter Moncrief, Fraserville; 4, Ernie Hughey, Rfd. No. 3, Peterborough.

Brood mare with foal—1, Walter Moncrief.

Foal of 1934—1, Walter Moncrief.

Filly, 1 year—1, Walter Moncrief.

Filly 2 years—1, Walter Moncrief.

Progeny of dam, two animals either sex, to be shown on halter—1, Walter Moncrief.

Get of sire, 3 animals shown on halter—1, Walter Moncrief.

Best string of 4 Percherons—1, Walter Moncrief.

Heavy Draft

One pair draft, 3,200 lbs. or over—1, S. S. Staples; 2, V. R. Hunter.

Mare or gelding, 1800 lbs. or over, in harness—1 and 2, James Whittington and Sons; 3, S. S. Staples; 4, W. H. Armstrong, Millbrook.

DE LAVAL EXHIBIT FEATURE OF FAIR

One of Leading Exhibits of the Peterborough Manufacturers.

A fine display of the latest in dairy machinery is to be seen in the De Laval tent just south of the Manufacturers' Building on the Exhibition Grounds. The Sterling series of cream separators is being featured in the exhibit.

Constitut ing one of the leading exhibits of locally manufactured products at the Fair, the display is attracting large numbers of both farmer and city visitors. The most recent developments in both magnetic and utility milkers are represented, the equipment set up for actual working demonstrations. On view also is a working assembly of the De Laval farm line shaft.

An exhibit of the air and water cooled Alpha farm engines, distributed by the De Laval, is winning deserved attention, as well as a layout of the new "Buttercup" all-steel churns and other models of De Laval equipment.

IN DAYS GONE BY

Items Taken From Old Fyles of The Examiner

AUGUST 24, 1924

Aldermen Stocker and McIntyre, back from Buffalo, state this city needs a pumper like Buffalo to bring its fire fighting equipment up to date.... H. E. Wolfe of New York narrowly escaped injury yesterday when his valuable launch exploded.

AUGUST 24, 1914

A war despatch to-day states the British and French are holding the enemy at Mons, and the loss of life has been frightful .... Bishop O'Brien yesterday celebrated pontifical high mass here for the late Pope Pius X.

AUGUST 24, 1904

Reg. Bloomfield, of Peterborough, in Toronto, yesterday lowered the world's record with a mark of 5.16 in the International double blade regatta event .... A senior Rugby team in the O.R.F.U. is a possibility here this fall.

Stronger Tone in Oils--Food Stocks Remain Quiet--"Wet" Issues Active

MARKET QUOTATIONS

QUOTATIONS COMPILED TO CLOSING TIME

Toronto Stocks
BIGGAR & CRAWFORD

	High.	Low.	Close.
Abitibi	95-100	..	..
Con. Bake	6½	..	..
Br. Am. Oil	13¾	13¾	13¾
Beauharnois	5¾-6	..	..
Can. Bread Co.	3½-3	..	..
Bell Tel.	118	117½	117½
Brazilian	10¾	10¾	10¾
Brewers Corp.	8¾	8¾	8¾
Can. Bud.	11	10½	11
Can. Cem.	6½	6¾	6¾
C. P. R.	14½	13¾	14
Can. Car. and F.	7¾-½	..	..
Can. Malt.	31¼	30¾	30¾
Cockshutt	6½	6½	6½
Dom. Bridge	33	31½	31½
Dom. Stores	18½	..	..
Ford "A"	20¼	19¾	20¼
C. G. E.	158½	..	..
Can. Gypsum	5½-¾	..	..
Cons. Gas	188	185	187
Goodyear	130	122	130
Walk. G. & W.	28	26	28
Int. Nickel	25¼	24¾	25¼
Ind. Alcohol	8¼	8¼	8¼
Imp. Oil	14¾	14¾	14¾
Imp. Tobacco	11¾-11½	..	..
Con. Smelt	160	..	..
Laura S.	55½b	..	..
Loblaw "A"	17¾	17¼	17¼
Mon. L. H. & P.	34½-35¼	..	..
McC. Frontenac	18¾	13½	13¾
Massey-Harris	4½	4¾	4¾
Moore Corp.	13½	..	..
Page Hersey	69-70	..	..
Pressed Metal	13	..	..
Power Corp.	10-11	..	..
Photo Eng.	18-20	..	..
Int. Pete	28½	26¼	26½
Sup. Petro	23¼	..	..
Wineries	6¾-7	..	..
Waterloo	1	..	..
Walker Brew.	8¼	8	8
Weston's Ltd.	40	38¼	40
Steel of Can.	33-33¼	..	..

Toronto Mining
Watson Wallace and Co.

	High.	Low.	Close.
Acme	12	..	..
Ajax	100	..	..
Alexandria	2¼	1¾	2
Aldermac	19½	19	19½
Algoma	8	..	..
Amity	1¾	..	..
Anglo Huronian	405	..	..
Ashley	40	..	..
Bagamac	12½	..	..
Barry-Hollinger	11	..	..
B. E. A. R.	26¾	25	26¾
Bobjo	56	54	54
Braylorne	1520	1500	1520
Brownlee	2¼	..	..
Bunker Hill	1½-¾	..	..
Buffalo Ank.	380	365	370
Canadian Kirk	9¼	9	9¼
Can. Malart	72	71	72
Castle Treth	60	..	..
Central Patricia	115	110	113
Columario	23	..	..
Chem. Research	130	130	130
Dalhousie Oil	31c	..	..
Dome	4350	..	..
Eldorado	361	360	360
Falconbridge	395	..	..
God's Lake	278	270	272
Goldale	24	23	23
Graham B.	6¼	5	5¼
Granada	66	64	65
Greene Steb.	76	74	76
Gunnar	239	234	239
Halcrow Sw.	12	11	11
Harker	9½	9¼	9½
Hollinger	1965	1950	1960
Home Oil	105	102	103
Hudson Bay	1460	1455	1460
Howey	127	125	127
Jackson Manion	36	..	..
Kirk. Cons.	33½	32	33½
Kirk Lake	67½	63	64¾
Kirk. Townsite	25	23	24
Kirk. Hudson	45-60	..	..
Lakeshore	5425	5400	5415
Lee Gold	12¼	12	12½
Lebel Oro	7	6	6¾
Little Long L	700	690	690
Malrobic	4	3½	3½
Man and East	35½	34½	35½
Massata	285	280	281
Maple Leaf	32	29	29
McIntyre	4660	....	....
McKenzie	150	147	150
McMillan	70	69½	69½
McVittie	47A	....	....
McWatters	51	50	50
Mining Corp	178	177	177
Moffat Hall	6½	....	....
Nipissing	260	248	257
Noranda	4200	....	....
Northern Canada	35	....	....
Paymaster	37	36	36¼
Parkhill	37½	36	37½
Pioneer	1300	1285	1290
Premier	129	126	126
Pickle Crow	164	160	163
Read Authier	168	155	158
San Antonio	555	545	545
Siscoe	279	275	275
South Tib.	12	11½	12
St. Anthony	51	49	49½
Sudbury-Bas.	165	155	158
Sud. Mines	7	6¾	6¾
Sylvanite	290	265	269
Stadacona	37¼	37	37½
Tech-Hughes	700	685	690
Ventures	109	100	109
Wayside	8	7¾	8
White Eagle	22¼	22	22
Wright-Harg.	970	970	970

UNLISTED.

Forty-four	1250-1300
Great Bear Dev.	12-ask
Longlac Lagoon	45-49
McLeod Cockshutt	95-97
Mosher L. L.	34-35
Roche L. L.	28-29½
Smelter Gold	23-24½
Toburn	135 bid
Bankfield	120-131
Dunlop Cons.	17-17½

Sales—1,136,353.

New York Stocks
BIGGAR & CRAWFORD

	High	Low	Close
Atchison	53	51½	53
Auburn Auto	25¼	23	25
Allied Chem	132	130¾	132
Amer Can	100¾	99	100¼
Am Smelt	38½	38	38½
Am Rad & SS	14¾	13¾	14¾
Am Tel & Tel	113¾	112½	113¾
Am Roll Mills	18¼	17¾	18
Ansconda Cop	19¼	18½	18¾
Balt & Ohio	17¾	16½	17¼
Bald Loco	8½	8¼	8½
Bordens	26¾	26½	26½
Byers AM	19	18¾	19
Beth Steel	30¼	29¾	30½
Briggs	17¾	17¼	17¾
Canada Dry	17¼	17	17
Can Pacific	14¾	14¼	14¾
Case, J.I.	43½	42	42¾
Chrysler	35¾	34½	35¼
Columbus Gas	10¼	9¾	10
Cons Gas	29¼	23¼	29¼
Com Solvents	21¾	21¼	21¾
Dupont	93¾	91¾	93¾
Erie	14¾	14¼	14¾
El Bond & Share	13¼	12	12¾
Gen Electric	19¾	19¼	19¾
Gen Food Preds	20	20¼	20
Gen Motors	31½	30¾	31½
Gillette Saf Raz	12¾	12	12¾
Goodyear	24¾	24	24¼
Houston Oil	18½	16½	18½
Hudson Motors	9¼	8¾	9¼
Int. Harvester	28¾	28	28¾
Inter Nickel	26	25¾	26
Inter. T. & T.	11	10¾	11
Johns-Manville	48½	47¾	48
Liggett Carb.	22¾	21½	22¾
Mont. Ward	25¼	24¾	25¼
Nash Motors	15½	14¾	15½
N. Y. Central	23¾	23½	23¾
National Bis.	33¾	33	33¾
North American	15	14¼	15
Pack. Motors	3¼	3¼	3¼
Penn. Ry.	25¼	24½	25¼
Radio Corp.	6¼	5¾	6¼
Sears Roebuck	37¾	37½	37¾
Simmins Bed Co	11½	11¾	11¾
Stand. Brands	20¾	20	20¾
Std. Oil of N.J.	45¼	46	45¼
Studebaker	3	..	..
Stewart-Warn.	6¼	6¾	6½
South. Pacific	19¼	18½	19¼
Texas Corp.	24½	24¼	24½
Timken Roll. B.	30¼	9¼	30¼
Texas Gulf Sul.	35¾	34¾	35½
Union Pacific	103¼	102	103½
Union Carb.	44	43¼	44
United Corp.	4¾	4½	4½
U.S. Rubber	18	17¾	17¾
U.S. Steel	36	34½	35¾
Westinghouse	34½	33½	34½
Warner Bros.	4¾	4½	4¾
Woolworth	50¾	50¼	50¾

Grain Quotations
LEEMING AND LEEMING
Phones 2786 and 2787

WINNIPEG WHEAT.

	Oct.	Dec.	May
High	85¼	86½	89¾
Low	84¾	85¼	89
Close	84½	85¾	89¼

CHICAGO WHEAT.

	Sept.	Dec.	May
High	104	106	106¾
Low	102¾	103¾	105¾
Close	103¾	104¾	106¼

Market Closing On All Exchanges

WALL STREET.

NEW YORK, Aug. 24 (AP).—Mild rallying tendencies prevailed on the stock market today. Flurries were generally of brief duration but gains of fractions to around a point predominated among steels, grains, packing shares and others. The late tone was firm. U. S. Steel, Bethlehem, Wilson Packing "A", United Fruit and New York Central rose a point or so each. Transfers approximated 57,000 shares.

EARLY LOSSES ARE WIPED OUT

"Wet" Stocks Account for Most of Trading With Walkers Common Leading.

OIL GROUP STRONER.

TORONTO, Aug. 24 (CP).—Brightening up late in the day the industrial section of the Toronto Exchange today saw volume increase and early morning losses mostly wiped out. "Wet" stocks accounted for the bulk of the trading with Walkers Common a main centre of interest. Interlisteds drew up a little and oils developed a stronger tendency. Foods remained quiet, Weston's Common proving an exception.

Walkers common was again in heavy demand and appreciated a full point. The preferred sold close to the 15 mark.

Canadian Industrial Alcohol and brewers and distillers showed little change. Canada Bud featured the beer issues, selling up to 11.

Imperial and McColl Frontenac oil both scored a 1-4 point gains on light trading. International Petroleum dropped 1-4 to 28 1-4. Consumers Gas gained a full point at 185 and Bell Telephone added 3-4 at 117 7-8.

Farm implement stocks were slightly lower and foods followed an irregular course as did construction and heavy industrials. Goodyear Common finished 3 up at 123.

VENTURES LEADS MINING ADVANCE

Secondary Golds Again Centre of Interest in Toronto Trading.

TORONTO, Aug. 24 (CP).—Maintaining a fairly consistant level of prices throughout the day, the mining section of the Toronto Exchange today passed through a fairly lively session, secondary golds with a sharp rise in Ventures were prominent. Peterson Cobalt's popularity started other silvers in motion. Base metals were quiet and oils, although only lightly traded, dropped back. Teck Hughes proved most popular of senior gold issues.

Buffalo Ankerite was about 5 cents up on its final price of $3.70.

Teck Hughes sold slightly below $7.00. Lake Shore dropped a little.

Peterson Cobalt shot up to 6 1-4, but later shaded a little. Eldorado shaded off a point or so.

In the oils Acme lost 1 1-4 points to 18. Chemical Research was down 1 at 1.30; Home Oil added a couple of points at 1.02.

$9,000 Mill Payroll Stolen In Georgia

ROME, Ga., Aug. 24 (A.P.) — Crowding a National City Bank car off the highway, two armed bandits to-day held up a $9,000 payroll of the Tubize Chatillon Mill which the bank car was transporting to the mill. Armed with a sub-machine gun the bandits obtained $9,785 in the holdup of two bank messengers transporting part of the weekly payroll of the mill.

Joe Palmer, cashier of the bank and Raymond Ford, bank employee, were in the car with the payroll. Palmer said the payroll was insured.

2 Suspects Arrested For $427,000 Holdup

NEW YORK, Aug. 24 (A.P.). — Arrest of two Brooklyn men in Philadelphia on suspicion in connection with the $427,000 armored truck holdup in Brooklyn Tuesday, was reported to police to-day by Philadelphia police.

One prisoner had five $100 bills in his possession, the report received here said, and neither man would talk.

One described himself as Leonard Mego, 23, and gave three Brooklyn addresses. The other man said he was Armour Lee Phillips, 40, of Los Angeles. Police believed him to be the husband of Clara Phillips, hammer murderess. He gave a Brooklyn address. Both denied any participation in the truck holdup.

Ballot Box Contents Like Dog's Breakfast

TORONTO, Aug. 24. — (CP) — Contents of the ballot box from sub-division 21 of Toronto St. Patrick's riding in the Ontario general election looked like a "dog's breakfast" when it was opened by the returning officer, James D. Shook, organiser for Cl. Fraser Hunter, successful Liberal candidate, testified today before a commission inquiring into allegation of irregularity in the riding.

Shook said the box contained loose ballots and that there was "a bumble of pretzels, paper, string, sealing wax and books" in it. He said the ballot box from another polling station, No. 28, was in similar condition.

BOND LIST
WATSON, WALLACE & CO.

1936	105⅝-105⅝
1937	110 -110½
1941	110⅝-110
1952	103⅝-103¾
1956	107⅛-107½

PROVINCE OF ONTARIO

1940	111¼-111

Belleville Changes Time For Town Fair

BELLEVILLE, Ont., Aug. 24. — (C.P.).—Daylight saving time in effect in this city since June 16 will be discontinued at midnight on Sunday, Mayor George O. Tice said to-day. It was felt as many nearby municipalities were still on standard time and the Fair was being held next week, it would be better to revert to the old time on Sunday next than to wait until Labor Day, on which date the proclamation ends. The Fair will be officially opened on Tuesday by Hon. J. A. Faulkner, Minister of Health and M.L.A. for West Hastings.

AFRICA DECIDES TO PAY BRITAIN HER WAR DEBT

LONDON, Aug. 24 (A.P.). — War debt discussion was revived here to-day in a new form, through the decision of South Africa to pay in full the balance of her war indebtedness to Great Britain, amounting to approximately £8,000,000 (about $40,000,000).

South Africa was the only section of the Empire which took advantage of the Mother Country's offer to suspend war debt payments to her in connection with the general suspension of inter-allies payments in 1931.

She already had made a partial payment, but her decision to clean up the whole obligation came as a surprise here and is attracting wide attention.

SMITHS FALLS.—James Richards, 17 year old English farm boy was killed to-day when gored by a bull on the farm of John Vickers near Lombardy village. He was leading the bull to a field when the catch attached to the animal's nose slipped. As the boy tried to re-attach it the bull swung up its head and one horn penetrated his throat tearing the jugular vein.

Livestock-Produce Quotations

TORONTO PRODUCE

TORONTO, August 24 (C.P.) — Wholesale prices on produce delivered at Toronto as supplied by the United Farmers Co-operative Co., here to-day were:

Eggs—Special grade "A1" large, doz., 22c; grade "A" large, doz., 20c; grade "A" medium, doz., 19c; grade "B" doz., 16c; grade "C" doz., 15c. Churning cream, No. 1, lb. 18c; No. 2, lb., 16c. Butter, No. 1, solids, lb., 19¼-½c; No. 2 solids, lb., 18¾c.

Ontario Cobbler potatoes, bag, 85c.

TORONTO POULTRY

TORONTO, August 24 (C.P.) — Wholesale prices on live "A" grade poultry, as supplied by the United Farmers' Co-operative Co., here to-day were:

Chickens—over 6 lb., 18c; 5 to 6 lb., 16c; 4½ to 5 lb., 14c; 3½ to 4½ lb., 13c; 2½ to 3½ lb., 10c. Broilers —1¾ to 2½ lb., 11c. Hens over 5 lb., 11c; 4 to 5 lb., 10c; 3½ to 4 lb., 9c; 2 to 3½ lb. 8c. Old roosters, 6c.

TORONTO CHEESE

TORONTO, Aug. 24 (C.P.)—The Toronto Wholesale Cheese market was steady to-day, with dealers buying large, colored paraffined and government grades at 10½c.

Wholesalers offered cheese to retailers at the following prices: New large 11¼c; twins 11½c; triplets 11¾c. Old large 17c; twins 17½c; triplets 17¾c. Medium large 15c; twins 15¼c; triplets 15½c.

FRUITS AND VEGETABLES

TORONTO, August 24 (C.P.) — Wholesale prices on fruits and vegetables as supplied by White and Co., were reported unchanged here to-day.

ONTARIO HOG PRICES.

TORONTO, Aug. 24 (CP).—Bacon hog prices were steady today at $8.00 to $8.10 a hundredweight f.o.b. shipping point. Today's prices: Kitchener, $8.00, unchanged; Peterborough, $8.00, unchanged; Brantford, $8.10, unchanged; London, $8.00, unchanged; Hull, Que., $8.50 off truck, unchanged.

Willie Lamb Behind In Quebec Open Golf

Kanawaki Golf Club, Que., Aug. 24 (CP).—Willie Lamb, Lambton, Toronto, defending champion, seemed destined to lose his crown when the half-way mark in the Quebec Provincial Open Golf Championship was reached today. He shot a poor 81 for 18 holes.

Rain came on during the first round of the 36-hole test for titular honors, and Lamb was one of the players who had to play through it. Low scores in the round were: Jules Huot, Quebec, 71; G. Brydson, Mississauga, Toronto, 73; W. Smithers, Royal, Ottawa, 74; W. Wakelam, Gatineau, Que., 76.

REPORT FROST DAMAGE IN WESTERN PROVINCES

WINNIPEG, Aug. 24 (CP).—First reports of crop damage by frost here made today in the weekly crop survey issued by the Canadian National Railways.

"Frost damage was reported from northern Saskatchewan, the effects of which are still unknown," said the survey.

Cold weather ruled again over the prairie last night and more frost was reported. Traders in the Winnipeg Grain Exchange, however, paid only slight attention to weather and at midsession outside forces ruled to cause slight declines in prices. The October future was selling at 84 3-4 cents a bushel, December 85 7-8 cents and May 89 3-8 cents.

The Canadian National Railways crop survey showed cutting of grains almost completed. Wet weather in many districts, however, had delayed threshing. Only light yields are being obtained from dry areas. Northern areas, however, are reaping average crops.

Yields of wheat are showing wide variations throughout the west, said the crop survey of the Canadian Pacific Railway. Wheat was running from a few bushels to 30 bushels an acre and generally the grade was high and weighing 58 to 65 pounds to the bushel.

P.E.I. Is Celebrating Jacques Cartier Day

By JOHN LEBLANC
Canadian Press Staff Writer

CHARLOTTETOWN, P.E.I., Aug. 24. —(CP)— Deep-throated artillery will roar out a salute today to ambassadors of goodwill from France to Canada—successors to the Jacques Cartier who laid the foundation for the Canada of today 400 years ago.

Over the ocean trail blazed by the French explorer they were coming to the land he discovered to join in recognition of his achievement. And Canada as symbolised by the presence of dignitaries of state and bench was prepared to enter into the spirit of celebration.

Prime Minister R. B. Bennett was not here in person, but his Minister of Finance, Hon. Edgar N. Rhodes was waiting to greet the French delegates. And with him were Canada's French-speaking Minister of Marine, Hon. Alfred Duranleau, and Hon. Dr. Murray MacLaren, Minister of Pensions and National Health.

OTTAWA.—The English Arctic flyer Grierson to-day took off for Godthaab on the west coast of Greenland, the radio branch of the marine department was informed to-day by the Hudson Bay ice patrol boat, N.B., McLean.

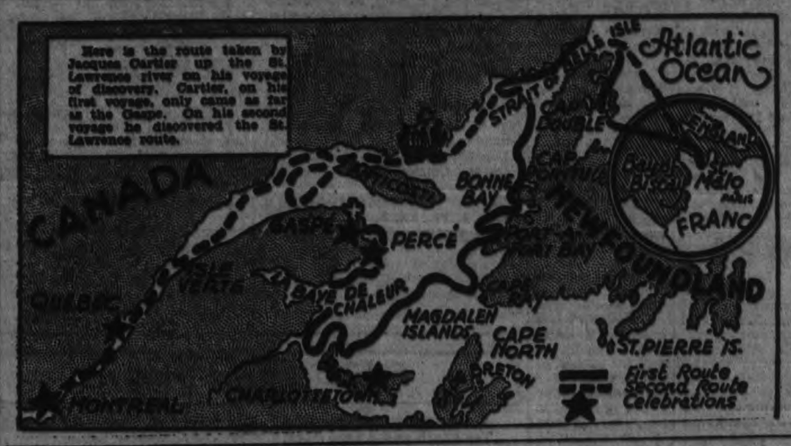

MAIL ROBBERS SNATCH $50,000

Grab Cash on Truck Bound From One Bank to Another.

TRIO TAKE PART.

BUTLER, Pa., Aug. 24 (A.P.). — Currency estimated by postal authorities at $50,000 was taken from a mail truck to-day by three armed men, who fled in an automobile.

The money, postal authorities said, was being sent by registered mail from the Pittsburgh branch of the Federal Reserve Bank to the Lyndora National Bank at Lyndora, near Butler.

State police said the robbers stopped the mail truck driven by Milton C. Leckey, pointed revolvers at him, grabbed three mail pouches, ran back to their car and sped away.

The car driven by the hold-up men was found abandoned a short time later. It bore an Ohio license.

Postal inspectors began making a check, but outside the Lyndora shipment could make no estimate of the value of the rest of the mail.

Business Level Is Higher In Canada

MONTREAL, Aug. 24 (CP).—Business in Canada is on a higher general level than a year ago and all indices of trade reveal improvement over 1933, and some improvement over conditions of two years ago, it is noted in the Bank of Montreal monthly business summary issued here today.

General scale of production has been well maintained, the report continues. Hope of a bountiful harvest is not to be realized, but taking the Dominion as a whole, crops promise to equal perhaps exceed, those of last year, though prolonged drought over large areas in the western and central provinces has retarded growth and reduced production.

Wheat Situation Improved

Fundamentally the situation for Canadian wheat has improved markedly during recent weeks. The carryover announced by the Dominion Bureau of Statistics, August 11, is 193,000,000 bushels in Canada alone, compared with 212,000,000 last year.

To August 11, car loadings were 217,229 cars in excess of 1933, and 94,414 cars in excess of 1932. Of this increase, 25,619 cars were in loadings of merchandise and 74,092 in miscellaneous freight. Movement of coal by rail has been heavy this year, requiring 170,916 cars, or 46,673 more cars than in 1933. In moving forest products, 61,963 more cars have been employed this year to August 11, and 15,588 more cars in moving ore.

Retail business is experiencing midsummer quiet and has not been helped appreciably by the tourist trade which is light. Mining operations continue on a large scale.

Newsprint production continues to run high, that in July last being 208,236 tons, an increase of 15.44 per cent. over July 1933.

Hepburn Too Busy To Attend Exhibition

TORONTO, Aug. 24 (C.P.).—Premier Mitchell F. Hepburn is too busy to attend the Canadian National Exhibition. Writing to the president of the C.N.E., Col. F. H. Deacon, the Premier stated he would be unable to be present at any functions.

"I wrote to Col. Deacon and explained that it was a physical impossibility for me to accept the numerous invitations I have received," said the Premier. "I have even refused to attend the opening of the Ottawa Fair. The only invitation I have accepted is the East Elgin Fair in my own riding. I regret having to do this, but I am keeping in mind the fact this government was elected to serve the interests of the people and those interests come before social obligations."

$353,300 FIRE LOSSES.

TORONTO, Aug. 24 (CP.).—Fire losses in Canada during the week ended August 22, were estimated today by the Monetary Times at $353,300 compared with $442,500 during the preceding week and with $313,350 during the corresponding week of last year. Fire losses since Jan. 1 to Aug. 22, 1934, totalled $10,657,550, compared with $13,008,200 for the corresponding period of last year.

Unaccompanied by native guides three men are attempting to cross Greenland's ice cap from the west to the little-known region between Scoresby Sound and Angmagssalik.

Women Artists Faint But Strike Goes On In Mexican Radio Stars' Fight For Wages

MEXICO, D.F., Aug. 24.—(A.P.) —Two women artists participating in a radio station hunger strike, fainted last night while trying to sing, but the programs and the strike went on to-day.

The singers were given first aid treatment in a tent set up outside by the Red Cross.

Some 30 announcers and artists have been 70 or more hours without food in their novel fight for back pay. Hundreds are watching them take turns before the microphone from outside the small building containing mechanical equipment of the station.

Nearly all managed to perform but more frequently the strikers are falling back on gramaphone records to keep the programs going. Doctors forced several to eat a little sugar, but they refused food offered by weeping relatives.

The Weather

TORONTO, Aug. 24 (C.P.). — Synopsis: A deep disturbance is centred over Hudson Bay and north-west states and off the Atlantic coast. Showers have occurred in Ontario, north-west Quebec and in the Maritime Provinces, and temperature has been below normal from the Great Lakes eastward. Except for a few light local showers, the weather has been fair and decidedly cool throughout the West, with frost in many sections.

Ottawa and Upper St. Lawrence Valleys: Fresh to strong winds, shifting to north-west; cloudy with showers; becoming cooler to-night. Saturday: Fresh westerly winds; fair and quite cool.

Lower Lake Region and Georgian Bay: Fresh to strong north-west winds; mostly cloudy and cooler, with light scattered showers. Saturday: Fresh westerly winds; fair and quite cool to-night and Saturday.

ALL CANADA'S FOREIGN MINISTERS REPORT IN DAY

OTTAWA, Aug. 24.—(C.P.)—All three of Canada's ministers to foreign countries reported personally to headquarters to-day. By a coincidence, two of the Dominion's diplomatic representatives called at the Department of External Affairs, while the third was in touch by long distance telephone.

Hon. Philippe Roy, Canadian Minister to Paris, in Canada on leave, called on Dr. O. D. Skelton, Under Secretary of State for External Affairs.

Then, Hon. Herbert Marler, who represents Canada at Tokyo, dropped in for a brief call. Mr. Marler returned from Japan on leave some little time ago.

Hon. W. D. Herridge, Canadian Minister to Washington, called up the Department by telephone.

Kailas is the highest peak of the Gangri mountains in Tibet.

FAMILIES HEAD TO NEW FARMS

Over 405 Groups Expected to Leave Alberta Areas This Week.

TRANSPORTATION FREE.

WINNIPEG, Aug. 24 (C.P.). — Movement of families from the dried out areas of Alberta will begin by the end of the week, Hon. George Hoadley, Alberta Minister of Health and Telephones, stated here to-day when he passed through on his way from Ottawa to Edmonton. The families will be transported to other districts mostly in the north, where feed for their livestock is plentiful.

About 405 families have already applied to be moved, Mr. Hoadley explained. Each family will be taken on passenger trains and provided with two freight cars where two are needed, to move livestock and other belongings to the new home.

The land left vacant in the south of the province by the movement of farmers northward will be taken over by the Provincial Government, the Minister explained. It will be leased to those farmers remaining for ranching. It is believed by the process the land will provide livelihood in the future for those smaller number of settlers who continue in those districts.

In 16 of the districts affected they have had complete crop failures for five years or over. In 17 others they have had complete crop failures for two years or over.

THE THIRD TIME

CLARKSBURG, W.Va. Aug. 24. (CP).—James E. Lanham, claim a meter ox in his home refutes an old lightning theory. He said lightning struck the box for the third time recently, causing a fire which nearly destroyed his home.

GRATEST SHOW HISTORY OF FAIR

(Continued From Page One)

The Royal Buccaneers will present their thrilling act.

The Five Buccoes give their daring performance.

Palmer's Trained Animal Circus will delight everyone in the audience.

What a cast! What a show! Don't miss it. The evening performance is entirely different than that of the afternoon. And Saturday night there will be a full two hours and a half of wonderful entertainment.

Kiwanis Luncheon

Kiwanians and Fair Board directors came into intimate contact with a group of clever performers from Catherine Behney's Winter Garden Revue under the big top of St. James' Church Dining Tent at Exhibition Grounds to-day.

Following the usual annual custom of Fair week, Fair Board directors and Kiwanians gathered together around the luncheon table, and guests included a bevy of five beautiful girls from the chorus ensemble, besides Cogert and Mott, inimitable comedians of radio and recording fame.

Dick Lush, introduced the performers, and the first item on an entertaining program staged under certain difficulties, was a song and dance number by the charming Young sisters.

Nadine Saunders, platinum blonde member of the Revue, who has "doubled" for Jean Harlow in a talkie production, presented another song and dance number that was one of the features of the entertainment.

Tiny and Ginger Dunn who are sisters brought well earned rounds of applause with their clever acrobatic and tumbling act, after which Cogert and Motto, put over a few original gags and skilfully mimicked a variety of musical instruments with their bare hands, which is one of the many tricks they originated.

Eddie Behney presided as accompanist and also gave a well received piano solo.

President A. B. Gates of the Kiwanis Club voiced the appreciation of the club and of the Fair Board directorate to the performers, and announced that plans were completed for the big Kiwanis Karnival in aid of underprivileged children, to be held at Brock Street Summer Gardens on Thursday next.

BESSBORO OPENS TORONTO'S FAIR

(Continued From Page One)

play of the work of a single great nation, a visible proof of Canada's independent nation-hood," Lord Bessborough said.

The Governor General noted that the Exhibition's opening his year coincided with the celebration at Gaspe to-day of the 400th anniversary of the first contact of this country with the culture and civilization of Europe.

"The historical results which followed Jacques Cartier's landing are, of course, a familiar theme," he said. "But it is appropriate to recall to-day that equally important and results ensued, for the subsequent growth of the arts and crafts, the manufacturers and the commerce, of the new country which Cartier first introduced to the world as Canada.

INFORMATIONAL ANNOUNCEMENT

Birrell Gold Mines Limited

Capitalization:

3,000,000 shares no par value
1,500,000 shares issued.

Officers and Directors:

President: D. J. Hirst, Toronto, Ontario.
Vice-Pres.: Dr. A. Moir, Peterboro, Ont.
Sec'tary: Roy McCaughey, Toronto, Ont.
Director: E. C. Bogart, Toronto, Ont.
" E. Jette Graham, Peterboro.
" A. G. Brough, Shawville, Que.
" H. C. Rowat, Shawville, Que.

Registrar and Transfer Agents:

The Trust and Guarantee Co., Limited, Toronto, Ont.

DEPARTMENT OF MINES
Canada
MINES BRANCH
602 Booth St., Ottawa, Canada.
August 9th, 1934.

D. J. Hirst & Associates,
1609 Sterling Tower
Toronto, Ontario.

Gentlemen:-

This letter will acknowledge receipt of a shipment of 2,400 lbs. of ore from your property in Dupra Township, Province of Quebec.

The sample has been assayed and found to contain 0.74 ozs. per ton gold.

The test work on this ore will be started as soon as possible.

Yours very truly,
C. S. PARSONS,
Acting Chief of Division.

CSP-HW

Results secured to date on the Birrell property are considered sufficiently attractive to have the underground development of it proceeded with immediately and a mining plant capable of carrying forward the development to a depth of 500 feet is being purchased and installed.

Value at $35.00 oz.—$25.90
Value at $20.67 oz.—$15.29

The letter reproduced above refers to a representative bulk sample sent to the Dominion Department of Mines for Mill Test purposes from the Birrell Gold property.

This is representative vein material taken from across a three and one-half foot width.

BIRRELL GOLD MINES LIMITED
1609 STERLING TOWER ELgin 6742 TORONTO, ONTARIO

WORLD'S FAIR IS IMPRESSIVE

Canadian Week Made One Feel Proud of Being Canadian.

REVIEW OF FAIR.

(By Bessie G. French, Examiner Correspondent.)

TRENT RIVER Aug. 24—"Canadian Week" made one feel proud of being a Canadian, especially when the chief attraction was the 48th Highlanders, 340 strong, and the noted Canadian movie star, Mary Pickford.

The grounds cover some 460 acres, situated along the shores of Michigan Lake with the central business district in the background. The administration building near the entrance is a modern structure which houses the administration and executive offices of a century of progress. Passing through an avenue of flags—a stately promenade walled by forty-eight tremendous banners, waving from their seventy-foot poles and creating a symphony of color.

Sears, Roebuck and Company Building can be seen where sales method tells the story of retail success. The Illinois Host Building, headquarters for official guests of state, with exhibits of Illinois historical events in stained glass. The thirty-seven World War Regimental flags hang in the grand hall of this building. Some of the countries of the world, represented, can be seen for a small admission fee, the characters and customs of each country.

Italia houses official exhibits of the Italian Government. Czechoslovakia shows interesting and unusual merchandise and art from central Europe. Towering 628 feet into the heavens, two towers of steel give a magnificent view of the Fair. Cars are at the disposal of visitors for a sky ride from one tower to the other, across the lagoon. These cable cars bear the names of "Amos 'n Andy," "Lightnin'", "Brother Crawford", "Landlord" and "Kingfish".

These rocket cars of the sky ride afford a supreme thrill for those who travel the 1,800-foot cable span between the giant towers. Thousands of visitors embark daily at this dizzy 210-foot level.

The Japanese Pavilion is an example of Nipponese architecture, housing an exhibit of the art and industry brought from the islands across the Pacific. The Hall of Science is a startling vision of color and modern architecture, a full week could be spent in this building studying the discoveries of the sciences and their application. The Hall of Science at night shows gleaming and variegated lighting effects of amazing beauty.

In the General Exhibits Group is a general presentation of the products of the foremost American industries, professions and arts—a stupendous panorama of manufacturing achievement.

In the Hall of Religion, the story of religion is told and relics of captivating interest are shown. The prehistoric dinosaurs of the Sinclair exhibit are re-creations of the strange, huge beasts that populated the earth in the mesozic age. They move, roar and breathe as though they were alive.

In the General Cigar Company building, a demonstration of cigar-making by automatic machinery is almost an unbelieveable accomplishment.

"City of New York" is the actual ship on which Admiral Byrd took his first voyage to America. In "Meet Me in Paris" you go up the gang-plank, and on board the French liner for a brief ocean voyage to the streets of Paris, through which can be seen the strolling cigarette and flower vendors at a corner in Paris.

A typical scene in a Belgian village with an atmosphere of old Belgium transported to the World's Fair with a Belgian street dance. Old Heidleberg with a stein on the table and a good song ringing clear. This building accommodates in its restaurant over two thousand patrons.

The charm of Old Spain with its costless and historical shrines and cathedrals, bright costumes of dark-eyed senoritas, music, dancing and gaiety, creates a characteristically Castilian atmosphere. Historical spots of Old England gathered into an interesting and picturesque group can be seen in the English village.

The Golden Temple of Jehol, an exact representation of the original, made of 28,000 pieces brought from China, the summer home of the Manchu Emperors from 1714 until 1914. No nails are used to put the temple together, each part fits in like a Chinese puzzle. The roof is of gold leaf, valued at $250,000. This temple will be taken apart and taken back to China at the close of the exhibition.

The German village, "Black Forest", reproduced in its winter garb, an amazing feature, shows a frozen pond of real ice, for summer skating.

The midget village is a colony of Lilliputians, living in miniature houses furnished with tiny furniture. The midget folk tempt the appetite with their culinery skill.

"Fort Dearborn", the cradle of Chicago, reproduced from the original fort, which was built in 1803. Old Fort Dearborn was burned in 1812 and its inhabitants massacred. Here can be seen Abraham Lincoln's birthplace and his Indiana Home.

The Ford exhibit, a building of colonial design, where the story of the Ford Motor is told to thousands of visitors daily.

The Mayan Temple, reproduced from the original dates back to about 1,200 A.D.

The Chrysler Motor exhibit building is of outstanding interest, showing hair-raising feats of automobile driving. General Motors exhibit, where automobiles are assembled. A visitor may select materials for his car in the morning and the completed car will be delivered to him the same day.

Travel and Transport building shows every phase of land and air travel in its progressive stages. The romance, thrill and tragedy of the winning of the West is depicted in "Covered Wagon Days". Hollywood street scenes—where thousands flock to see "movies in the making".

The Horticultural exhibit is a fairy-land of flowers, trees and shrubs. Here are to be seen more than 9,000 rose bushes.

The Enchanted Island—the million-dollar playground for children—where magic mountain, with its miniature castle, child's ferris wheel and a tiny railroad are the chief attractions.

In the Electrical Building, the harnessing of electrical energy in all its phases can be seen. In the Communications Hall can be seen equipment and operation of all forms of transmitting human intelligence — radio, television, telegraph, telephone, cable, etc.

The Canadian Club Cafe is the largest theatre restaurant at the fair, with an actual bottling plant in operation.

Omemee

Mrs. E. McPherson and daughter, Frances, Miss L. Beatty and Mrs William Henderson were visitors to Lindsay on Tuesday.

Miss Spence of Toronto, is the guest of Mr. and Mrs. G. Overholt.

Mrs. H. Brown and two children were visitors to Peterborough on Tuesday.

Mrs. Rea is visiting with her sister, Mrs. Edwards, in Lindsay.

Mr. and Mrs. H. Lamb and Jessie accompanied by Mrs. Ruth and Mr. C. Ivory, visited Mrs. Marlow in Blackstock on Wednesday.

Miss Mary Faulkner has returned home after attending summer school.

Miss P. Harris and Stephen Harris were visitors to Peterborough Exhibition on Tuesday.

Mr. and Mrs. H. McManus, of Lakefield, called on friends in the village on Wednesday.

Mrs. G. W. Shea, of Janetville, spent Thursday with her sister, Mrs. J. Mitchell.

Dr. Neil Smith, of Stouffville, is visiting Mr. and Mrs. W. G. Stephenson.

Mr. George Dickson, who has been spending the summer in the vicinity of Minden and Niagara Falls, has returned home.

Mr. A. Adams was a visitor to Peterborough on Wednesday.

Mr. I. Fee has returned from a two month visit with his son, James, in Vancouver.

KEENE

Miss Norma Rennie is visiting her aunt and uncle, Mr. and Mrs. J. Turnstall, at Wellington.

Mrs. R. R. Humphries is visiting friends in Belleville.

Miss Lilly Beswick of Manchester, England, is spending the two weeks, the guest of Mr. and Mrs. Frank Godfrey, prior to her marriage to Mr. John Chapman at Villiers.

Miss Bertha McCarthy, R.N., of Toronto, is a guest of her parents, Mr. and Mrs. Vincent McCarthy.

On Monday, August 20, friends and neighbors of Mr. and Mrs. Zeg Renwick, gathered at their home to extend congratulations on the occasion of the 50th anniversary of their marriage. After a sumptuous dinner a pleasant evening was spent in music and old time songs.

Among those present were William Rennie and sons, Bob and Fred, Mr. and Mrs. Harry Short, a daughter of Mr. and Mrs. Renwick, and their family, Irene, Isobel, Max and Iva, Mr. and Mrs. John Renwick, Mr. and Mrs. J. J. Moore, Mrs. Susan Taylor and Miss Eleanor Stillman.

Mr. Joe Mather of Calgary, is visiting relatives here en route to Montreal.

MARMORA.

Mr. and Mrs. George Bott, of Toronto, spent a few days this week with Mr. and Mrs. Alex. McPaul.

Mr. F. C. Peckinpaugh and Mrs. R. T. Peckinpaugh and family, of Cleveland, Ohio, are spending a vacation at Roger Peckinpaugh's cottage at Crow Lake.

Mr. John Burnett and daughter Hazel, of Verona, are spending a few weeks at "Kimberly" with Mr. and Mrs. C. H. Buskard.

Miss Margaret Ivers, of Belleville, is the guest of her cousin, Miss Lois Buskard for a few weeks.

Mrs. R. J. Conway and sons, John and Robert, of Toronto, are visiting relatives in Malone.

Sixty-nine members of the Frost family attended a re-union at the cottage of Mr. and Mrs. Jesse Barlow at Crow Lake on Wednesday.

Misses Leona Gawley and Betty McCann are visiting friends in Pontypool and Toronto.

Miss Margaret Hart, of Toronto, is spending two weeks with her parents, Mr. and Mrs. J. R. Hart.

TOOK PILLS FOR YEARS, THEN CEREAL BROUGHT RELIEF

Kellogg's ALL-BRAN Corrected His Constipation

If you are troubled by common constipation, read this letter:

"Just a word in appreciation of what your ALL-BRAN has done for my health. For years, I had been doping myself with pills and other dopes for constipation.

"I decided to try Kellogg's ALL-BRAN. Now I am in good health, and haven't taken a drop of medicine for six months."—Thos. F. Little (address furnished upon request).

Headaches, loss of appetite and energy, sleeplessness—any one of these may be caused by common constipation. Yet this condition can be corrected, usually, by eating a delicious cereal.

Tests show Kellogg's ALL-BRAN provides "bulk" and vitamin B to help promote regularity. ALL-BRAN also furnishes iron for the blood.

The "bulk" in ALL-BRAN is much like that in leafy vegetables. How much safer than patent medicines! Two tablespoonfuls of ALL-BRAN daily are usually sufficient. Chronic cases, with each meal.

If seriously ill, see your doctor. ALL-BRAN makes no claim to be a "cure-all."

Serve as a cereal or use in cooking. At all grocers in the red-and-green package. Get ALL-BRAN, and not a part-bran product. Made by Kellogg in London, Ontario.

Results At Madoc Upper School Exam.

MADOC, Aug. 24. (Examiner Correspondence).—1, honors, 75-100%; 2, honors, 66-74%; 3, honors, 60-65%; c, pass, 50-59%. Number of subjects taken in brackets.

Jean Blakely (6)—Lit. c, Alg. c, Fr. Auth. c.

Marjory Blakely (3)—Lit. c.

Gordon Brett (2)—Comp. c, Lit. c.

Alex Broad (6)—Comp. c, Lit. 3, Alg. 2, Geom. c, Fr. Au. c, Fr. Comp. c.

Connor, Lillian (1)—Lit. 3c.

Dafoe, Clarice (4)—Lit. c, Fr. Au. c.

Dafoe Rosewald (4)—Alg. c, Geom. 2, Fr. Au. 3.

Ellis, Marjorie (2)—Mod. Hist. 3, Alg. 3.

Gillin, Joe (2)—Chem. 3.

Kellar, James—Comp. 3.

Kelly, Aileen (5)—Lit. 2, Geom. c.

McKellican, Ethel (3) — Mod. Hist. c, Alg. 2, Bot. 3, Zool. c, Chem. 3.

Marrin, Bernard (2) — Lit. 39, Mod. Hist. 39.

Nayler, Harriet, (6)—Alg. c, Lat. Au. c, Lat. Comp. c, Fr. Au. 2, French Comp. 3.

Nickle, Clinton, (2)—Comp. 2, Lit. 2.

Pigden, Gordon (2)—Comp. c.

Ross, Laura (4)—Alg. c, Phys. c, Lat. Comp. c, Fr. Comp. c.

Sager, Albert (6)—Lit. c, Alg. 1, Geom. 2, Trig. 2, Phys. 1, Chem. 3.

Spencer, Ivah (7)—Lit. 3, Alg. c, Geom. c, Fr. Au. 2, Fr. Comp. c.

Stewart, Margaret (5)—Alg. 2, Lat. Au. c, Lat. Comp. c, Fr. Comp c.

Vollick, Helen (3)—Alg. 3, Phys. 3, Chem. 3.

Wickens, Chas. (3)—None.

Exhibition Prize-Winners

LADIES' WORK.

Tea Cloth and 4 Serviettes

White Embroidered: (1) Mrs. Fred Cann, Peterborough; (2) Mrs. W. R. Stork, Belleville; (3) Mrs. W. A. McColl, Wooler.

Colored embroidered: (1) Mrs. Gordon Hancock, Peterborough; (2) Mrs. J. S. Londerville, Peterborough; (3) Mrs. W. A. McColl.

Crochet trimmed: (1) Mrs. W. R. Stork; (2) J. H. Gray, Peterboro; (3) Mrs. W. A. McColl.

Cutwork: (1) Miss Bogue, Lakefield; (2) Mrs. Cann; (3) Mrs. Stork.

Italian hemstitching: (1) Mrs. McColl; (2) Margaret Moore, Peterboro;

Luncheon Set

White embroidered: (1) Mrs. McColl.

Colored embroidered: (1) Mrs. Stork; (2) Mrs. W. J. Webster, Oakwood; (3) Mrs. H. Foote, Peterboro.

Crochet trimmed: (1) Mrs. Ira Lowe, Ida; (2) Mrs. W. J. Webster; (3) Mrs. McColl.

Tatting trimmed: (1) Mrs. Lowe; (2) Mrs. McColl.

Buffet Set

Embroidered: (1) Mrs. McColl; (2) Mrs. Lowe; (3) Margaret Moore.

Crochet: (1) Mrs. Webster; (2) Mrs. McColl.

Cutwork: (1) Mrs. Lowe; (2) Mrs. McColl; (3) Mrs. R. H. Alford, Lakefield.

Spread

Embroidered: (1) Mrs. Webster; (2) Margaret Moore; (3) Mrs. J. A. Kimberley, Peterboro.

Knitted Cotton: (1) George McKnight, Millbrook.

Crocheted Cotton: Special award to Mrs. G. Curtain, 319 Simcoe St., Peterborough, for Yo-Yo quilt.

Crochet trimmed: (1) Mrs. Fred Cann; (2) Mrs. W. J. Webster; (3) Mrs. McColl.

Quilt

Cotton piecework: (1) Mrs. Stork; (2) Mrs. Lloyd Sutton; (3) C. H. Hotston, Peterboro.

Cotton applique: (1) J. A. Carl; (2) Mrs. H. I. Bradburn, Peterboro; (3) Mrs. McColl.

Afghan

Crochet wool: (1) Mrs. Cann; (2) Mrs. McColl; (3) Mrs. H. Foote.

Knitted wool: (1) Mrs. Cann; (2) Mrs. S. Reeves; 251 George Street, Peterboro.

Dresser Scarf or Set

Embroidered: (1) Mrs. Alford; (2) Mrs. Stork; (3) C. H. Hotston.

Crochet trimmed: (1) Mrs. McColl; (2) Mrs. Cann; (3) Mrs. Webster.

Tatting, trimmed: (1) Mrs. McColl; (2) Mrs. Lowe; (3) Mrs. Webster.

Pillow Cases

White embroidered monogram: (1) Mrs. Cann; (2) Mrs. Lowe; (3) Mrs. McColl.

Colored embroidered: (1) Mrs. Webster; (2) Margaret Moore; (3) Mrs. McColl.

Crochet trimmed: (1) Mrs. Webster; (2) Mrs. Stork; (3) Mrs. McColl.

Tatting, trimmed: (1) Mrs. Lowe; (2) Mrs. Webster.

Cutwork: (1) Mrs. Alford; (2) Mrs. Lowe; (3) Mrs. Stork.

Sheet

Embroidered: (1) Mrs. Webster; (2) Mrs. McColl.

White embroidered monogram: (1) Mrs. McColl; (2) Mrs. Lowe; (3) Mrs. M. E. Dean, Peterboro.

Crochet trimmed: (1) Mrs. McColl; (2) Mrs. Webster; (3) Mrs. Cann.

Pair Towels

Embroidered: (1) Mrs. Alford; (2) Mrs. Cann; (3) Mrs. Lowe.

Crochet trimmed: (1) Mrs. Webster; (2) Mrs. McColl; (3) Mrs. Cann.

Tatting trimmed: (1) Mrs. Lowe; (2) Mrs. McColl; (3) Mrs. Webster.

Cutwork: (1) Miss Bogue; (2) Mrs. Webster; (3) Mrs. Cann.

White embroidered monogram: (1) Mrs. Lowe.

Bag.

Bead: (1) Miss E. M. Denne, 723 George St., Peterboro; (2) Mrs. G. Curtain.

Fancy: (1) Miss Denne; (2) Mrs. McColl; (3) Mrs. Reeves, Peterboro.

Babies' Outfit

Embroidered pillow: (1) Mrs. McColl.

Crochet wool set—bonnet, jacket and bootees: (1) Mrs. A. Fisher, Peterboro.

Knitted wool set—bonnet jacket and bootees: (1) Miss Denne; (2) Mrs. Fisher.

Miscellaneous

Ladies' crocheted bedjacket: (1) Mrs. McColl; (2) Mrs. Fisher; (3) Mrs. Webster.

Ladies' knitted bedjacket: (1) Mrs. Fisher; (2) Miss Denne; (3) Mrs. Reeves.

Ladies' crochet scarf: (1) Mrs. Fisher: (2) Mrs. McColl; (3) Mrs. Lloyd Sutton.

Ladies' knitted scarf: (1) Mrs. A. Fisher; 173 Park St., N., Peterboro; (2) Mrs. McColl.

Knitted socks, fine yarn: (1) Mrs. Lowe; (2) Mrs. McColl; (3) Mrs. Sutton.

Knitted socks, coarse yarn: (1) Mrs. Robt. Waterman, 590 Lock St., Peterboro; (2) Mrs. Sutton; (3) Mrs. Lowe.

Floor rug, hooked: (1) Mrs. McColl; (2) Mrs. J. S. Londerville, Reid St., Peterboro; (3) Mrs. Sutton.

Floor rug, braided: (1) Mrs. Sutton; (2) Mrs. C. Thorndyke, Millbrook; (3) Mrs. Curtain.

Floor rug, hooked yarn: (1) Mrs. Sutton; (2) Mrs. McColl; (3) Mrs. H. I. Bradburn, 536 Gilmour St., Peterborough.

Wool sofa pillow: (1) Mrs. Gordon Hancock; (2) Mrs. Stork; (3) Mrs. Webster.

Fancy sofa pillow: (1) Mrs. Stork; (2) Mrs Webster.

Kitchen apron: practical— (1) Mrs. Londerville; (2) Mrs. Sutton; (3) Mrs. Curtain.

House dress, practical: (1) Mrs. Curtain; (2) Mrs. McColl; (3) Mrs. Cann.

Ottoman or chair seat, needlepoint: (1) Mrs. Stork.

Colored bridge cover: (1) Mrs. Reeves, George St., Peterborough.

Worked sample: Mrs. M. E. Dean, 384 Stewart St., Peterborough.

Reed Work

Reed lamp: (1) Mrs. McColl.

Reed tray: (1) Mrs. McColl; (2) Mrs. Stork.

Reed Sandwich Tray: (1) Mrs. Lloyd Sutton.

Work Done by Ladies over 75 Years of Age.

Cotton piecework quilt: (1) Mrs. Robt. Waterman, 590 Lock Street, Peterboro.

Knitted socks, coarse: (1) Mrs. Robt. Waterman.

Piece of plain hand-sewing: Mrs. Waterman.

Knitted mitts: Mrs. Waterman.

The Robert Simpson Eastern Limited special prize for best collection of ladies' work, not less than ten exhibits: Mrs. W. A. McColl of Wooler.

GRAIN AND SEEDS.

(Vice-Chairman, Alex. Huston)

Wheat, any winter variety, 1 bushel: (1) Mrs. Ira Lowe, Ida; (2) H. N. Graham, Udora; (3) Adam Humphries and Sons, R. R. No. 1, Hastings; (4) Ross C. Calvert, Reaboro; (5) Walter Thorn, R. R. No. 11, Peterboro; (6) Mrs. J. M. Armstrong, Fraserville.

Wheat, any spring variety except Durum, 1 bushel: (1) Adam Humphries and Sons, Hastings; (2) G. N. Graham; (3) Lorne Bagshaw, Uxbridge; (4) Wesley Brown, Millbrook; (5) Walter Thorn.

Wheat, Durum varieties, 1 bushel: (1) Lorne Bagshaw; (2) J. A. Carl, Fraserville; (3) G. N. Graham; (4) Adam Humphries and Sons.

Oats, any late variety, 1 bushel: (1) G. N. Graham; (2) Walter Thorn; (3) Mrs. Ira Lowe; (4) Robert Armstrong, Ida; (5) Ross C. Calvert, Reaboro.

Oats, any early variety, 1 bushel: (1) Wesley Brown; (2) Adam Humphries and Sons; (3) W. W. Dawson, Peterborough.

Barley, six-rowed, 1 bushel: (1) G. N. Graham; (2) Lorne Bagshaw; (3) Mrs. J. M. Armstrong; ((4) Adam Humphries and Sons; (5) W. W. Dawson.

Peas, small field, 1 bushel: (1) Mrs. Lloyd Sutton, Fraserville; (2) Adam Humphries and Sons; (3) Robert Armstrong; (4) Walter Thorn; (5) Harold Archer, Peterborough.

Peas, large field, 1 bushel: (1) Wesley Brown; (2) G. N. Graham; (3) Adam Humphries and Sons.

Peas, fancy, 1 bushel: (1) J. Sheehan, Peterboro; (2) No name; (3) Harry Jamieson, Ida; (4) Mrs. Lloyd Sutton; (5) Mrs. T. H. Sneey, Ida.

Buckwheat, any variety, 1 bushel: (1) Wesley Brown; (2) Walter Thorn; (3) G. N. Graham; (4) J. A. Carl.

Rye, any variety 1 bushel: (1) Wesley Brown; (2) Lloyd Johnston, Oshawa; (3) G. N. Graham.

Flax, half bushel: (1) G. N. Graham; (2) Mrs. Lloyd Sutton; (3) Lorne Bagshaw; (4) Harry Jamieson.

Beans, small field, half bushel: (1) J. M. Lowes, R. R. No. 6, Peterboro; (2) G. N. Graham; (3) J. A. Carl; (4) Lorne Bagshaw.

Beans, large field, half bushel: (1) J. A. Carl; (2) Mrs. Ira Lowe; (3) Mrs. J. M. Armstrong.

Red clover, half bushel: (1) James Seymour, Ida; (2) Harry Jamieson; (3) Wesley Brown; (4) G. N. Graham.

Alsike, half bushel: (1) Harry Jamieson; (2) Walter Thorn; (3) Robert Armstrong; (4) G. N. Graham.

Alfalfa, half bushel: (1) Lorne Bagshaw; (2) G. N. Graham.

Timothy, half bushel: (1) G. N. Graham; (2) Harry Jamieson; (3) Wesley Brown.

Ensilage corn, sheaf of 6 stalks, ears attached: (1) Harold Archer, Peterborough; (2) W. A. Roseborough, Peterboro; (3) Harry Jamieson; (4) George Hooton; (5) Robert Armstrong.

Sweet clover, half bushel: (1) G. N. Graham.

Fall wheat, 6-inch sheaf: (1) Harold Dawson, Peterboro; (2) Mrs. Pearl Gardner, Norwood; (3) Wesley Brown; (4) Mrs. Geo. Hanbidge, Peterboro; (5) Ross Calvert.

Oats, 6-inch sheaf: (1) Ross Calvert; (2) Gordon Savginy, Peterboro; (3) Mrs. Pearl Gardner; (4) Wesley Brown; (5) W. W. Dawson.

Barley, 6-inch sheaf: (1) Mrs. P. Gardner; (2) C. J. Hancock, Peterboro; (3) Gordon Savigny; (4) W. W. Dawson; (5) Frank Savigny, Peterboro.

Timothy 6-inch sheaf: (1) Gordon Savigny; (2) W. W. Dawson; (3) Wesley Brown; (4) Harry Jamieson; (5) Harold Dawson.

Malting Barley Special: (1) G. N. Graham; (2) Lorne Bagshaw; (3) J. A. Carl; (4) G. H. Mark and Son, Little Britain.

Nothing Better for Those Inclined to Athletics

OLYMPENE

THE ANTISEPTIC LINIMENT

4 oz. 50c. Your Druggist Has It! 10 oz. $1.00

AN EXHIBIT THAT IS A REVELATION

Globe Trotting, Laundering and Food Preservation Combined in a Pleasing Whole.

ELECTRICITY IS KING.

One of, if not THE, oldest exhibitors in the Manufacturers' Building at the Peterborough Exhibition, Ye Olde Firme Heintzman & Co., occupies this year their original section selected when this building was first opened. Their floor area, however, has been considerably increased to permit of effectively displaying those models of modern commodities, apart from the ever world famous pianos, today included by this enterprising firm in their every day commercial operations—radios, refrigerators and washers. But dominating all other exhibits by Heintzman & Co., lovers of first hand music are arrested by the magnificent Boudoir Grand Piano in English ground mahogany; this instrument, in both mechanical construction and beauty of tone, measures up to that classical perfection that has made and still makes Heintzman & Co.'s superb Concert Grand the choice of the world's leading artists.

Radios.

In Radios, Ye Olde Firme's exhibit includes a splendid Stromberg-Carlson in a strikingly lovely three-tone inlaid walnut, cabinet, and demonstrating a marvelous clarity of tone. Then one's sense of beauty and miraculous achievement is irresistibly attracted to the harmoniously decorated Victor Globe Trotters, extraordinary new machines which enables one to trot to the four corners of the world fo new kinds of entertainment that fascinates. This outstanding achievement by the Victors is called the Magic Brain because it has the human-like ability of directing the performance of all wavs receiver to new high standards of efficiency and perfection.

Electric Washers.

The showing of a popular modern household servant in the Connor Electric Washer has attracted the interest of hundreds of visitors. Here is a machine of proven worth in eliminating all drudgery from the Monday or other day washing—a servant backed by its makers to give a lifetime of economic service. It is sold on a 12 years' protection guarantee, and is now used in thousands of homes throughout Canada.

Westinghouse Refrigerators.

And last, but a long way from being least, comes the Westinghouse Refrigerator, built to give satisfactory, efficient service for a lifetime without worry or attention. The fundamental features of this machine are: Ideal storage space for small and frequently used articles, built-in electric lighting system, rolling shelf, large vegetable crisper, automatic defrosting operation and faster all-round service. This is the only dual-automatic sealed refrigerator, built and guaranteed by Westinghouse with a background of forty-eight years' electrical and engineering experience.

Lakefield

Mr. and Mrs. Ed. Perry and son, Richard, of Tonawanda, N. Y., spent last week with Mr. and Mrs. George Charlton.

Mr. and Mrs. Rylott, of Pittsford, N. Y., are guests of "Cedar Lodge."

Mrs. T. J. Taylor and daughter, Eileen, who spent the past month with the former's mother, Mrs. Samuel Edwards, left on Saturday for their home in Medicine Hat.

Mr. and Mrs. Kirton, of Tonawanda, N. Y., spent last week with Mr. and Mrs. George Charlton.

Mr. and Mrs. MacNeil and Mr. Locke, of Toronto, are guests at "Cedar Lodge."

Mrs. Gilbert Palmer of Toronto, spent the week-end in the village with her mother, Mrs. J. G. Brown.

Mrs. W. W. Yale and Miss Lois Yale have returned from Chatham where they spent two weeks with the former's father, Mr. D. R. Farquharson.

Mr. W. F. Grylls and two sons, of Westmeath, Ont., are visiting Miss Laura Grylls.

Mr. and Mrs. Robert Flynn, of Smith Falls, were in the village this week.

Miss Margaret Charlton is spending two weeks in Tonawanda, N. Y.

A number of girl friends of Miss Lulu Smith surprised her at her home on Friday evening last and presented her with a handkerchief shower as a tribute of regard before she leaves for Kingston to enter the General Hospital as a nurse in training. She leaves on Sept. 1.

ASSASSINS

Pieping, Aug. 24. (CP)—"The Society of the Plum Blossom" is the latest secret organization in Peiping. Its purpose is to assassinate all who are suspected of unpatriotic behaviour.

Police are hard at work tracking down the Plum Blossom Society's reputed 30 members.

SOME HIGHLIGHTS IN THE SHOW GAME

Ralph Webberley Managed Winter Garden Revue for Four Years.

Ralph Webberley, tall, strapping Texan, to-day recounted for the Examiner some of the highlights of a lifetime in the show world.

For four years he has been stage manager for Catherine Behney of the Winter Garden Revue, now playing the grandstand at Peterborough Industrial Exhibition, and for many years formerly he was connected with other branches of the show game, more particularly with circuses.

When he was nine years of age, Webberley recalled, he ran away from home in search of adventure. Life on a Texan ranch, which would probably provide adventure aplenty for the average boy, proved too dull for him. As his first entry into the show business he worked an advertising stunt for the great Houdini, putting on a bicycle act in a drug store window.

One of his most thrilling recollections, he said, was of a fire that broke out in a crowded circus tent while the show with which he was engaged as "bull master" was playing in Mexico. In the panic that ensued the herd of five elephants stampeded, and a chase of 57 miles followed before they were eventually rounded up.

In the stampede the elephants created about $5,000 damage to property, and ripped up trees on boulevards, besides sending pedestrian and vehicular traffic to cover.

"Yes, sir," Mr. Webberley remarked, "that sure was a tough job."

It made some of the other thrilling experiences he encountered in Shanghai, Honolulu, London and other parts of the world seem tame in comparison.

A part from his varied experience of circus work and as stage manager with various theatrical companies, Mr. Webberley, who is one of the live-wides behind the scenes of the Winter Garden Revue, appeared at San Francisco at one time as a stunt artist, performing daring parachute jumps as a means of livelihood. He also did parachute jumping acts in Ohio.

He confessed that he much prefers working among the present troupe of girls he is with than all the elephants in "circusdom"—and his interviewer fully appreciated his preference.

East Emily

Mrs. Sarah Armstrong, of Peterborough, spent Tuesday visiting at the home of her brother, Mr and Mrs. Wilfrid Jackson.

Mrs. Harry Deyell has returned home after spending the past month with her mother, Mrs. Robert Lawers of Fraserville.

Mrs. William Dunn, of Detroit, and Mrs. T. McIvor, of Peterborough, spent Tuesday visiting at the home of Mr. and Mrs. Marwood McCarrell.

Mr. Noble Harrison, of Harvey, spent Sunday with his sister, Mr. and Mrs. John Carew.

Mr. Stephen Harrison, of Lakefield, is visiting with his brother, Mr. William Harrison, who is confined to his room through illness.

Mr. and Mrs. Ivison Fee and the latter's father, Mr. Andrew McCarrell, spent Tuesday visiting friends in Whitby.

Mr. and Mrs. S. B. Carew and daughter, Miss Marjorie, and son, Sam, spent Monday in Toronto.

Mr. and Mrs. R. Hunt, of Lakehurst, spent Sunday with the latter's sister, Mr. and Mrs. John Carew.

Miss Helen Parker is visiting at the home of her grandmother, Mrs. Thexton, of Mount Pleasant.

Master Albert Ball, of Peterborough, is visiting at the home of Mr. Milton Sherin.

Miss Marjorie Sheridon, of Newmarket, is visiting with her sister, Mrs. S. B. Carew.

Miss Olive Bannon, of North Monaghan, is spending this week visiting at the home of Mr. and Mrs. Lockhart Wright.

Mr. and Mrs. Cook and son, of Cleveland, Ohio, spent a few days this week visiting with the latter's aunt, Mr. and Mrs. William Kerr.

Master Eldon Harrison and sister, Gwenyth, are visiting with their sister, Mr. and Mrs. Raymond Hunt, of Lakehurst.

Mr. and Mrs. Roy Webster and children, of Otonabee, spent Sunday with Mr. and Mrs. W. Clark.

Mr. and Mrs. Gordon Finley and Mansel Burley, of Dunsford, spent Sunday with the latter's parents, Mr. and Mrs. Andrew McCarrell.

Mr. and Mrs. Marwood McCarrell and children spent Monday evening with Mr. and Mrs. T. McIvor in Peterborough.

Mr. and Mrs. G. Telford and children, of Smith, spent Sunday eve ning with the latter's parents, Mr. and Mrs. William Harrison.

POWASSAN, Ont., Aug. 24. — (CP)—W. Ross Armour, 57, Cleveland, Ohio, died suddenly at Restoule, near here, Wednesday night. He was the victim of a heart condition, and was in bed at the time of the seizure. His wife attempted to aid her husband when he complained of pains, and called Dr. R. H. Dillane, Powassan. Mr. Armour was dead before the doctor arrived. The body was sent to Cleveland this morning for burial.

You will find many things in the Classified Ads of The Examiner.

Ask Any of the Hundreds Who Have Seen This Year's Grandstand Show. If you haven't already seen it - by all means do Tonight or Saturday Afternoon and Night

It's Wonderful

Complete Change of Program

TONIGHT

CATHARINE BEHNEY'S Winter Garden REVUE

Featuring a Fan Dance Fantasy and Five Other Circus Headline Acts

Two Full Hours Of Delightful Entertainment

Admission to Grounds.....25c
Children 15c
Admission to Grand Stand....35c

ROLAND DENNE, President. F. J. A. HALL, Secretary

Prize Winners at Peterborough Exhibition

Holstein Cattle

Bull, three years and over—1, Ross C. Calvert, Besboro; 2, G. A. Brethen, Norwood; 3, Bruce McNevin, Omemee.

Bull, 2 years and over—1, James Seymour and Sons, Cavan.

Bull, yearling—1 and 2, F. Ormiston and Sons, Brooklin; 3, Jas. Seymour and Sons.

Bull calf, sr.—1 and 2, F. Ormiston and Sons; 3, R. C. Calvert.

Bull calf, jr.—1, F. Ormiston and Sons; 2, B. McNevin; 3, R. Calvert.

Cow, 4 years or over in milk—1, J. Seymour and Sons; 2, Bruce McNevin; 3 and 4, G. A. Brethen.

Cow, 4 years and over not in milk—1, F. Ormiston and Son; 2, Bruce McNevin; 3, Ross Calvert; 4, James Seymour and Sons.

Cow, 3 years and under 4 in milk—1, James Seymour and Sons; 2, Ross C. Calvert.

Cow 3 years and under 4 not in milk—1, G. A. Brethen; 2, Bruce McNevin.

Heifer 2 years and under 3 in milk—1, F. Ormiston; 2, James Seymour; 3, G. A. Brethen; 4, Bruce McNevin.

Heifer, 2 years and under 3, not in milk—1, Bruce McNevin; 2, F. Ormiston; 3 and 4, G. A. Brethen.

Heifer, yearling—1, F. Ormiston; 2 and 3, James Seymour; 4, R. Calvert.

Heifer calf, senior—1, F. Ormiston; 2 and 3, James Seymour.

Heifer calf junior—1, G. A. Brethen; 2 and 3, R. Calvert; 4, James Seymour and Sons.

Senior herd—1, B. McNevin; 2, James Seymour and Sons; 3, G. A. Brethen; 4, R. C. Calvert.

Junior herd—1, F. Ormiston and Son; 2, James Seymour and Son; 3, R. C. Calvert; 4, B. McNevin.

Progeny of Dam—1, James Seymour and Sons; 2, F. Ormiston and Sons; 3, Bruce McNevin; 4, G. A. Brethen.

Get of Sire—1, F. Ormiston; 2, James Seymour; 3, B. McNevin; 4, R. C. Calvert.

Champion male—1, Ross Calvert; 2, James Seymour and Son.

Champion female—1, F. Ormiston and Sons; 2, Bruce McNevin.

Shorthorn Cattle

Vice Chairman—Herb MacFarlane.

Bull, two years and under 3—1, W. E. Parker, Watford; George Whittington and Son, South Monaghan.

Bull calf senior—1, W. E. Parker; 2 and 3, G. Whittington and Son.

Bull calf junior—G. Whittington and Son.

Cow 3 years and over—1, G. W. Parker and Sons; 2, G. Whittington and Sons.

Heifer, two years—1 and 2, G. Whittington and Son.

Heifer yearling—1 and 2, W. E. Parker and Son; 3, G. Whittington and Son.

Heifer calf senior—1, Parker; 2, Whittington.

Heifer calf junior—1, Parker; 2, Whittington.

Senior herd—1, G. Whittington and Son.

Junior herd—W. E. Parker and Sons; Whittington and Son.

Progeny of dam—1, Parker and Sons; Whittington and Son.

Get o fSire—1, W. E. Parker and Sons; G. Whittington and Son.

Champion male—1, W. E. Parker and Sons.

Champion female—1, W. E. Parker and Sons.

Leicesters

Ram, 2 shears or over—1, W. J. Clarkson, Weston; 2, John Allen, R.R. 1, Orillia; 3, Allan B. Mann, Bridgenorth; 4, John Cullis, Oakwood.

Ram shearling—1, W. J. Clarkson; 2 and 3, J. Allen; 4, J. Cullis.

Ramb lamb—1, Clarkson; 2 and 4, Cullis; 3, Allen.

Ewe, 2 shears or over—1 and 2, Clarkson; 3, Cullis; 4, Allen.

Ewe, shearling—1 and 2, Clarkson; 3 and 4, Allen.

Ewe lamb—1 and 3, Clarkson; 2 and 4, Allen.

Pen of Sheep—1, Clarkson; 2, Allen; 3, Cullis.

Best ram—W. Clarkson.

Best ewe—Clarkson.

Southdowns

Ram, 2 shears or over—1, J. Allen; 2 and 3, J. R. Kelsey, Woodville; 4, J. H. Lockie, Zephyr.

Ram, shearling—1 and 2, J. R. Kelsey; 3, Lockie; 4, Allen.

Ram, lamb—1, Allen; 2, William Milne, Wheatley; 3, Kelsey, 4, Lockie.

Ewe 2 shears or over—1 and 3, W. Milne; 2, Kelsey; 4, Allen.

Ewe, shearling—1 and 4, Kelsey; 2 and 3, Milne.

Ewe lamb—1 and 4, Milne; 2, Lockie; 3, Kelsey.

Pen—1, Milne; 2, Kelsey; 3, Lockie.

Best ram—Allen.

Best ewe—Allen.

Oxford Downs

Ram, 2 shears or over—1, J. W. Balson and Sons, Hampton; 2 and 3, J. H. Lockie.

Ram, shearling—1, J. W. Balson; 2, Lockie; 3, Fisher, Woodville.

Ram lamb—1 and 3, Balson and Sons; 2, Lockie; 4, Fisher.

Ewe, 2 shears or over—1, Balson and Sons; 2, Lockie; 3, Fisher.

Ewe, shearling—1, Balson and Sons; 2, Lockie; 3, Fisher.

Ewe, lamb—1 and 3, Balson and Sons; 2, Lockie; 4, Fisher.

Pen—1, W. J. Balson and Sons; 2, Lockie; 3, Fisher.

Best ram—Balson and Sons.

Best ewe—J. W. Balson and Sons.

In the Shropshire class J. R. Kelsey of Woodville, had nine firsts, and six seconds; with Bowles Brothers of Cavan, two thirds; and R. W. Fowler of Woodville, one third.

Dorset Horned

Ram, 2 shears or over—1 and 2, Cecil Stobbs, Wheatley; 3, G. H. Mark and Sons, Little Britain.

Ram, shearling—1, 2 and 3, Cec Stobbs; 4, G. H. Mark and Son.

Ramb lamb—1, 2 and 3—Stobbs.

Ewe, 2 shears or over—1, 3 and 4—Stobbs; 2, Mark and Son.

Ewe, shearling—1 and 3, Stobbs; 2, R. W. Fowler, Woodville; 4, Mark and Son.

Ewe, lamb—1, 2 and 4, Stobbs; 3, Sam Rattle, Milliken.

Flock—1, Stobbs; 2, Mark and Sons; 3, Fowler.

Best ram—Stobbs.

Best ewe—Cecil Stobbs.

Hampshires

Ram, 2 shears o rover—1, F. C. Willmott and Son, Milton; 2, J. M. Fisher, Woodville.

Ram, shearling—1, F. C. Willmott and Son; 2, S. Rattle; 3, J. M. Fisher.

Ram, lamb—1, Willmott and Son; 2 and 3, Fisher.

Ewe, 2 shears or over—Willmott and Son; 2 and 4, Fisher; 3, Rattle.

Ewe, lamb—1, Willmott and Son; 2, Fisher; 3, Rattle.

Flock—1, Willmott and Son; 2, Fisher.

Best ram—Willmott and Son.

Best ewe—Willmott and Son.

Market Lambs

1 pen 5 handyweight market lambs—1, J. M. Fisher; 2, Charles Whittington, R.R. 3, Peterborough; 3, Bowles Bros., Ida.

Canada Packers Special

One pen, 5 hand weight market lambs, to be sold for slaughter on last day of fair—1, J. M. Fisher; 2, Charles Whittington.

Adamson and Dobbin special $3 in goods to be given to winner of market lamb class, won by J. M. Fisher.

"Copyright, Wrigley's, 1934."

Garden Vegetables

Beans, in pods—1, J. M. Lowes, R.R. 6, Peterborough; 2, Sheehan, R.R. 6, Peterborough; 3, J. P. Stenson, R.R. 3, Peterborough; 4, Bruce Johnston, R.R. 8, Peterborough; 5, Mrs. J. M. Armstrong, Fraserville.

Beets, turnip-rooted—1, Bruce Johnston; 2, Bert Arnott, Crawford's Grove; 3, J. H. Gray, R.R. 5, Peterborough; 4, C. Kitney and Son, R.R. 11, Peterborough; 5, Mrs. C. Van Allen, R.R. 3, Peterborough.

Beets, pickling—1, Mrs. Van Allen; 2, Fred F. Stenson; 3, Bruce Johnston; 4, J. Sheehan; 5, Bert Arnott.

Beets, 11-quart basket—1, Bruce Johnston; 2, Bert Arnott; 3, Mrs. Van Allen; 4, Robert Armstrong; 5, Fred F. Stenson.

Cabbage, Danish ballhead—1, Kitney and Sons; 2, Bert Arnott; 3, Bruce Johnston; 4, J. M. Lowes.

Cabbage, Copenhagen Market—1, Bert Arnott; 2, J. H. Gray; 3, Kitney and Sons; 4, J. M. Lowes.

Cabbage, A.O.V.—1, Bruce Johnston; 2, J. M. Lowes.

Cabbage, Red—1, Kitney and Son; 2, Bert Arnott; 3, J. M. Lowes.

Cauliflower—1, Kitney and Sons; 2, Bruce Johnston; 3, J. M. Lowes.

Carrots, A.O.V.—1, Mrs. C. Van Allen; 2, Bruce Johnston; 3, J. M. Lowes; 4, Mrs. Pearl Gardiner, R.R. 3, Norwood; 5, Kitney and Sons.

Carrots, 11-quart basket—1, Bert Arnott; 2, Bruce Johnston; 3, Fred F. Stenson; 4, J. M. Lowes; 5, Kitney and Sons.

Celery—1, Kitney and Sons; 2, J. M. Lowes.

Citron—1, Mrs. J. M. Armstrong; 2, W. A. Rosborough, R.R. 4, Peterborough; 3, Bert Arnott; 4, Bruce Johnston; 5, J. M. Lowes.

Corn, Golden Bantam—1, Mrs. J. M. Armstrong; 2, Bert Arnott.

Corn, Golden Sunshine—1, J. M. Lowes; 2, Mrs. C. Van Allen; 3, Bert Arnott; 4, Bruce Johnston; 5, Mrs. Lloyd Sutton, R.R. 1, Fraserville.

Corn, white, sweet—1, J. M. Lowes; 2, Lloyd T. Johnston, Cahaws.

Cucumbers, green—1, Mrs. J. M. Armstrong; 2, Mrs. C. Van Allen; 3, Kitney and Sons; 4, J. M. Lowes.

Cucumbers, ripe—1, J. M. Lowes; 2, Kitney and Sons.

Cucumbers, pickling—1, Bruce Johnston; 2, Mrs. Van Allen; 3, J. M. Lowes.

Marrows, vegetable—1 Kitney and Sons; 2, Harold Archer, R.R. 3, Peterborough; 3, Bruce Johnston; 4, J. A. Carl, Fraserville; 5, J. M. Lowes.

Melons, Musk—1, J. M. Lowe; 2, Harold Archer.

Onions, Yellow Danvers—1, Bruce Johnston; 2, J. M. Lowes; 3, Fred F. Stenson; 4, Kitney and Sons; 5, Lloyd T. Johnston.

Onions, red—1, Lloyd T. Johnston; 2, Fred F. Stenson; 3, J. M. Lowes; 4, Bert Arnott.

Onions, white—1, Lloyd T. Johnston; 2, J. M. Lowes; 3, Bert Arnott.

Onions, A.O.V.—1, Mrs. Pearl Gardiner, R.R. 3, Norwood; 2, Mrs. J. M. Armstrong; 3, Bruce Johnston; 4, Lloyd T. Johnston; 5, Fred F. Stenson.

Onions, rope, yellow—1, Lloyd F. Johnston; 2, Bruce Johnston; 3, Kitney and Sons; 4, Mrs. Lloyd Sutton; 5, Bert Arnott.

Onions, rope, mixed—1 Mrs. Lloyd T. Johnston; 2, J. M. Lowe; 3, Bert Arnott.

Onions, pickling—1, Bert Arnott; 2, J. M. Lowe; 3, Kitney and Son.

Peppers sweet—1, Kitney and Sons; 2, J. M. Lowes; 3, Bruce Johnston; 4, J. Sheehan; 5, Mrs. Van Allen.

Peppers, red—1, Bert Arnott; 2, Mrs. Van Allen; 3, Kitney and Sons; 4, Mrs. C. Thorndyke, Millbrook; 5, J. M. Lowes.

Pumpkins, pie—1, Fred F. Stenson; 2, J. M. Lowes; 3, Bruce Johnston; 4, Harold Archer; 5, Mrs. J. M. Armstrong.

Parsnips—1, Kitney and Sons; 2, Fred F. Stenson; 3, J. M. Lowes; 4, Bruce Johnston.

Squash, Hubbard, golden—1, J. A. Carl; 2, Bruce Johnston; 3, J. M. Lowes.

Squash, Hubbard, green—1, J. A. Carl; 2, Lloyd T. Johnston; 3, J. M. Lowes; 4, Mrs. C. Van Allen; 5, Kitney and Sons.

Tomatoes, red—1, Mrs. Van Allen; 2, J. M. Lowes; 3, Bert Arnott; 4, Bruce Johnston; 5, Mrs. J. M. Armstrong.

Tomatoes, pink—1, J. M. Lowes.

Tomatoes, red, 11-qt. basket—1, Mrs. Van Allen; 2, Bert Arnott; 3, Kitney and Sons; 4, Bruce Johnston; 5, J. M. Lowes.

Turnips, Swede—Fred F. Stenson; 2, Newton Taylor, Burketon; 3, Bert Arnott; 4, J. M. Lowe; 5, F. M. Walkom, Rednersville.

Domestic Science

Yeast Buns—1 W. A. Rosborough; 2, Mrs. C. Van Allen; 3, Mrs. C. Thorndyke.

Graham Muffins—1, Mrs. George Hanbidge, No. 11, Peterborough; 2, Mrs. Pearl Gardener, Mrs. C. Van Allen.

Baking Powder Biscuits—1, Gordon Savigny, No. 11, Peterborough; 2, Mrs. T. H. Seney, Ida, Ont.; 3, Mrs. George Hanbidge.

Plain Cookies—1, Mrs. George Hanbidge; 2, W. W. Dawson; 3, Harold Dawson.

Oatmeal Cookies—1 G. McKnight, Millbrook; 2, Mrs. P. Gardner; 3, Mrs. Van Allen.

Dark fruit cake—1, Mrs. G. Hanbidge; 2, Mrs. George Fife, Indian River; 3, G. McKnight.

Light fruit cake—1, Mrs. H. Foote, 809 George street; 2, W. W. Dawson; 3, Mrs. G. Hanbidge.

White layer cake—1, Mrs. G. Fife; 2, Mrs. G. Hanbidge; 3, Mrs. J. S. Londerville, 333 Reid street.

Chocolate layer caker—1, Mrs. G. Savigny; 2, Mrs. G. Hanbidge; 3, Mrs. Van Allen.

Sponge cake—1, Mrs. S. Reeves, 251 George street; 2, Mrs. G. Curtin, 319 Simcoe street; 3, Mrs. G. Hanbidge.

Maple syrup, evaporated—1, Mrs. L. Sutton, Fraserville.

Maple syrup, bottle made—1, Frank Savigny; 2, Geo. Fife; 3, J. A. Carl, Fraserville.

Cannel raspberries—1, C. H. Hotston, Prince street; 2, Mrs. F. Savigny; 3, Mrs. George Fife.

Strawberries, canned—1, Mrs. S. Reeves; 2, Mrs. F. Savigny; 3, G. McKnight.

Peaches, pint—1, Mrs. H. Foote; 2, Mrs. G. Curtin 3, W. W. Dawson.

Cherries, canned—1, W. W. Dawson; 2, J. A. Carl; 3, Mrs. Lloyd Sutton.

Gooseberries, canned—1, Mrs. S. Reeves; 2, G. McKnight.

Cucumber pickles, sour—1, W. W. Dawson; 2, J. M. Lowes, R.R. 6, Peterborough; 3, Mrs. Van Allen.

Cucumber pickles, sweet—1 Frank Savigny; 2, W. W. Dawson; 3, Mrs. Reeves.

Onion pickles, small—1, Mrs. G. Curtin; 2, J. A. Carl; 3, J. M. Lowes.

Beet pickles — 1, Mrs. G. Hanbidge; 2, G. McKnight; 3, Mrs. G. Curtin.

Pear pickles—1, Mrs. Geo. Fife; 2, G. McKnight.

Groceteria Stores special: tea biscuits, made from Mason's Snow Flake pastry flour—1, Mrs. Gordon Savigny; 2, J. A. Carl.

Groceteria Stores, special, sponge cake—1, Mrs. S. Reeves; 2, J. H. Gray, R.R. 5, Peterborough.

Two loaves of bread made from Quaker Flour—1, Mrs. J. M. Armstrong, Fraserville; 2, J. A. Carl; 3, Mrs. Van Allen.

A. Wander special, two pies—1, J. M. Lowes.

Choate Hardware Special for best collection of pickles—1, J. A. Carl.

Pure Gold Manufacturing Co. special, half dozen tea biscuits in which Blue Ribbon baking powder was used—1, Mrs. Londerville; 2, J. A. Carl; 3, Mrs. L. Sutton.

Fruit

Vice Chairman—Gordon Hancock.

J. Keith Onderdonk, Rednersville, won first prize unopposed in the following: Collection export apples; collection dessert apples; collection cooking apples; six Northern Spies; Greenings; Baldwins, Roxbury Russets; Golden Russets; Pewaukees; Wealthy.

Talman Sweet—1, J. K. Onderdonk; 2, W. F. Walkon, Rednersville.

Duchess of Oldenburg—1, J. K. Onderdonk; 2, W. F. Walkom; 3, J. M. Lowes.

Yellow Transparent—1, W. F. Walkom; 2, J. K. Onderdonk; 3, W. A. Rosborough, R.R. No. 4, Peterborough; 4, J. M. Lowes.

Delicious—1, J. K. Onderdonk; 2, W. F. Walkom.

Baxters—1, J. K. Onderdonk.

Alexanders—1, J. K. Onderdonk; 2, W. F. Walkom.

J. K. Onderdonk won first for MacIntosh Reds, Blenheims, St. Lawrence, Starks.

Snow Apples—1, J. K. Onderdonk; 2, W. F. Walkom.

Any other variety—1, W. F. Walkom; 2, J. K. Onderdonk; 3, Frank Savigny.

Crab Apples—1, J. M. Lowes.

Pears—1, J. K. Onderdonk; 2, W. F. Walkom.

There were no entries in the sections calling for hampers of winter, fall and dessert apples.

Fine Arts

OIL PAINTINGS, ORIGINAL, AMATEUR

Portrait from life—1, Patricia Harris, Omemee; 2, Mrs. W. R. Stork, Belleville.

Figure from life—1, Patricia Harris; 2, Mrs. C. S. Hetherington, Millbrook.

Animals from life—1, Mrs. R. H. Alford, Lakefield; 2, Mrs. C. S. Hetherington.

Landscape from nature—1, Patricia Harris, Omemee; 2, Mrs. W. R. Stork.

Flowers or Fruit—1, Mrs. Stork; 2, Mrs. Alford.

Water Colours—Original, Amateur

Portrait from life—1, Patricia Harris; 2, Mrs. Alford.

Figure from life—1, Patricia Harris; 2, Mrs. Hetherington.

Landscape from Nature—1, Miss Bogue, Lakefield; 2, Mrs. Hetherington.

Flowers or Fruit—1, Mrs. Alford; 2, Mrs. Stork.

Oil Paintings—Copy

Work done by Amateurs

Portrait—1, Miss Bogue; 2 Patricia Harris.

Figure—1, Patricia Harris; 2, Miss Bogue.

Animals—1, Mrs. Alford; 2, Mrs. Hetherington.

Landscape or Marine—1, Patricia Harris; 2, Mrs. Stork.

Flowers or Fruit—1, Mrs. Stork; 2, Miss Bogue.

Pastel—Original

Portrait from life—1, Mrs. Alford; 2, Patricia Harris.

Flowers from Nature—1, Patricia Harris; 2, Miss Bogue.

Watercolours—Copy—Amateurs

Portrait—1, Mrs. Alford; 2, Patricia Harris.

Figure—1, Mrs. Alford; 2, Patricia Harris.

Animals—1, Miss Bogue; 2, Mrs. Hetherington.

Landscape—1, Miss Bogue; 2, Mrs. Stork.

Flowers or Fruit—1, Mrs. Alford; 2, Mrs. J. S. Londerville, Peterborough.

Charcoal, Crayon or Pencil—Original

Figure from Life—1 Patricia Harris; 2, Mrs. Alford.

Landscape from Nature—1, Miss Bogue; 2, Mrs. Hetherington.

Drawing from Cast—1, Patricia Harris; 2, Mrs. Alford.

Drawing, fruit from nature—1, Miss Bogue; 2, Mrs. J. S. Londerville.

Animals from life—1, Mrs. Alford.

Pen and Ink

Figure from life—1, Mrs. Alford; 2, Mrs. Londerville.

Landscape from Nature—1, Patricia Harris; 2, Miss Bogue.

Poster, advertising Peterborough Exhibition—1, Patricia Harris; 2, Frank Savigny, R.R. 11, Peterborough.

Poster, any subject—1, Patricia Harris; 2, Mrs. Londerville.

Dairy Products

Crock of butter—1, Harold Dawson, R.R. 11, Peterborough; 2, Mrs. C. Van Allen, R.R. 3, Peterborough; 3, Mrs. Ira Lowe, Cavan.

Crock of butter, 3 lbs.—1, Harold Dawson; 2, C. J. Hancock; 3, Mrs. Lowe.

Butter in Prints—1, Harold Dawson; 2, Mrs. George Hanbidge, R.R. 11, Peterborough; 3, Mrs. Lowe.

Creamery Butter — 1, Canada Packers Ltd.; 2, Silverwoods Peterborough Dairy.

American electric batteries are becoming popular in French Indo-China.

OFF COLOUR? HOW IS YOUR LIVER?

Wake up your Liver Bile —Without Calomel

Your liver's a very small organ, but it certainly can put your digestive and eliminative system out of kilter, by refusing to pour out its daily two pounds of liquid bile into your bowels! You won't completely correct such a condition by taking salts, oil, mineral water, laxative candy or chewing gum, or roughage. When they've moved your bowels they're through—and you need a liver stimulant.

Carter's Little Liver Pills will soon bring back the sunshine into your life. They're purely vegetable. Safe. Sure. Ask for them by name. Refuse substitutes. 25c at all druggists. 48

COTTON SOX
To Clear at Fair
19c
BLACK'S
GEORGE and KING
Draw Tickets

Roseneath

Mrs. Frank Brisbin and daughter Kathleen, returned home after a visit with the former's daughter, Mrs. W. K. Major, Toronto, Mr. Major returning with them to spend a few days on the farm and with friends here.

Miss Clare Neiman visited friends at Campbellford recently.

Dr. and Mrs. F. S. Lawson, and daughter, Ruth, of Warkworth, were guests with Mr. and Mrs. Frank Brown and family on Wednesday afternoon, Ruth remaining for a few days' vacation.

Miss Bessie Turner is home from the Hospital for Sick Children, Toronto, where she has taken a course and after a few days' holidays will resume her duties in the Nicholls' Hospital, Peterborough.

Dr. and Mrs. Harold Hershey and daughters, Mary Lou and Beverley of St. Louis, Mo. have been calling on their many friends in the village on Wednesday. Dr. Hershey practised in this neighborhood before moving to St. Louis, four years ago.

Mr. and Mrs. Edgar Dunn and family of Trent River, visited her mother, Mrs. George Hogg and other relatives on Wednesday afternoon.

Miss Lily Turner and son George, and her friend, Miss Helen Barrie, returned on Tuesday from a pleasant holiday with friends and relatives in Pittsburg.

Mr. W. Drope, who is a visitor at Willow Creek Farm, had the misfortune to be thrown from a plow, fracturing some of his ribs.

Messrs. George Dobson of Norwood, and Harry Terrill of Hastings, attended the L.O.L. meeting here on Tuesday night.

TUNNEY ON THE NRA?

MONTREAL, Aug. 24.—(CP).—An appointment to the NRA has been offered by General Hugh S. Johnson, NRA administration chairman, to Gene Tunney, the former heavyweight boxing champion of the world, revealed here to-day on a brief visit to the city. Tunney said he was considering the offer, but refused to discuss the matter any further. He would not say in what capacity he had been asked to serve in the NRA administration.

A.Y.P.A. FORMED IN EMILY PARISH

Miss Helen Franks is Elected President of St. James' Church Society.

EAST EMILY, Aug. 24.—(Examiner Correspondence).—The members of St. James' Anglican Church held a meeting in the Parish Hall on Friday evening for the purpose of organizing the A.Y.P.A. in that parish.

A very enjoyable social evening was spent and refreshments were served by the ladies.

The appointing of officers took place, as follows: President, Miss Helen Franks, vice-president, Mr. Alton Clark; secretary, Miss Olive Boate; treasurer, Miss Dorothy Davis; literary convenor, Miss Marion Franks; missionary convenor Mrs. Wilbert Clark; musical convenor, Mrs. Arnot Boate; social convenor, Miss Orma Harrison.

WARKWORTH

Mrs. E. P. Gallagher and Betty of Toronto, are visiting her mother, Mrs. T. G. Smith.

Mr. and Mrs. Phillip England, of Toronto, are visiting her parents, Mr. and Mrs. R. Sloggett.

Mrs. W. J. Baker spent a few days with Mr. and Mrs. H. B. Wilson, Hastings.

Rev. Father Tom Ferguson, of Brantford, spent a few days this week, with his brother, Rev. Father J. B. Ferguson.

Mr. and Mrs. Will Harvey and son of Sandwich, are visiting Mr. and Mrs. Harry Nelson and other relatives in town and vicinity.

Misses Opal Shaw and Doris Richards, are visiting Mr. and Mrs. Roland McKenzie, Centreton.

DRIVE IN with CONFIDENCE

where you See
THIS SIGN

RED INDIAN MOTOR OILS
McCOLL-FRONTENAC OIL COMPANY LIMITED

Peterborough Stores Where Draw Tickets May be Obtained on

Friday and Saturday August 24th and 25th

These Dollar Day Stores will be readily recognized by the Red Lettered Pennants in their windows. They will give FREE DRAW TICKETS with Every Dollar of your purchase. 100 Dollars will be awarded in Cash Prizes. See full particulars in the full page advertisement.

DEPARTMENTAL STORES—
Canadian Department Stores
Richard Hall, Limited
Robert Fair & Co., Limited
Dickson's
P. Black
B. Chesler
H. Abramson
Botnick's

FURS—
Wm. Loch & Sons
Barrie's Ltd.
Hamilton Brothers

MEAT MARKETS—
Jopling Bros.
Beuhler Bros., Limited
T. L. Edwards

MEN'S CLOTHING AND FURNISHINGS—
Grafton & Co.
Selkirk's Men's Shop
Riley & Hickey
Al. Sharpe
Fashion-Craft Shops, Ltd.
McWilliams & Co.
Louis Green

JEWELRY, WATCHES, CLOCKS—
Schneider Bros.
Warne Bros.
Elsie Bennett Gift Shop

LADIES' WEAR—
Barrie's Ltd.
Smart Set Shop (3 stores)
Lotus Ladies' Wear
Florence Shoppe
B. Swarts
H. Abramson
Rogow's Style Shop

HOSIERY AND LINGERIE—
H. E. Hodgens Co.
Uptown Silk Shoppe

MILLINERY—
Mrs. J. Wilson
Miss Olga L. Haskill

CHARACTER CLOTHES SHOPPE (LADIES' WEAR)—
Alice T. Williams

HARDWARE—
McClennan's, 232 Charlotte St.

BOOKS AND STATIONERY—
R. J. Soden

USED AND NEW FURNITURE—
Cherney Trade-in Store

FURNITURE—
McBride & Franks
Home Furnishing Co.
Cain Bros.
Comstock's

TEA, COFFEE AND NUTS—
Dutton's Tea, Coffee and Nut Store

PRINTING—
The Examiner

SPECIALTY STORE—
McClennan's, 232 Charlotte Street

BOOTS AND SHOES—
Agnew-Surpass
R. Neill, Ltd.
Hickey's Shoe Store
S. & A. Shoe Store

SPORT GOODS—
Millard Sport Goods and Bicycle Store

MUSICAL INSTRUMENTS—
Heintzman & Co.

GROCERS—
Hobbco Stores: 168 Charlotte Street—69 Hunter Street E.—Lake and Aylmer—571 Chamberlain—Reid and Sherbrooke—Reid and McDonnel—Cameron and Monaghan.

E. F. Mason, Groceteria: 529 George Street—69 Hunter Street E.—Corner Charlotte and Downie—Groceteria, Market Arcade — Groceteria, corner Rubidge and Sherbrooke — Groceteria, corner Reid and Smith — Groceteria, corner George and Antrim.

Porter S. White Co. Groceteria—246 Charlotte Street.

Fitzpatrick & Geraghty Stores: Charlotte and Park—Rubidge and Dalhousie—Aylmer and Hunter—George and Dublin—42 Hunter St. E.—256 George St.

Atlantic & Pacific Stores, Charlotte Street

Loblaw's Groceteria, Charlotte street

Dominion Store, George Street
Dominion Store, Simcoe Street

C.D.S. Groceteria

TOBACCONIST—
Gosselin's Cigar Shops, 246 George Street and 99 Hunter Street W.

Special Dollar Day

Repeat and Added Saturday Attractions

Fuji Silks
3 Yards 1.00
All-silk Japanese-made Silks in a host of lovely pastel shades. Ideal for lingerie, lamp shades, etc. 39 inches wide.

New Woollens
2 Yards 1.00
Practical weight materials for early Fall frocks, skirts and jackets. Various fancy weaves in rich colorings. 36 inches wide.

Scatter Mats
$3.00
Just received a shipment of Axminster Mats in the newest bordered patterns. Various ground shades with contrasting color patterns. 27 x 45 inches. Regular 3.50 value.

Windsor Chairs
Unfinished hardwood, Windsor style Chairs with well braced legs. Sturdily constructed. Suitable for kitchens or bedrooms. Extra special value at..... 1.00

Large Flannelette Blankets
AT AN INTERESTING PRICE
Choice of white or grey in these rose or blue bordered Blankets. Now is the time to buy as prices will be higher. Large double bed size. The famous Ibex quality that means service, value and durability. Pair 2.10

45" Madras
Look at this value! Cream shade curtain material in several good patterns. Specially priced at, yard..... 25c

Sheetings
2½ Yards 1.00
72-INCH WIDTH
Fully Bleached or Grey Sheetings at a real economy price. Close firm weave. Get your share of this bargain.

Boys' and Girls' Ankle Socks
The kiddies will need many pairs for back to school wear. Now is your chance to save on Short, Ankle and ½ Length Hose. Lisle mixtures, silks and cottons. Plain shades and stripes. Good selection of colors and sizes.... 5 Pairs 1.00

REAL SAVINGS ON QUALITY
White Wool Blankets
Thrifty housewives will realize the value offered on these and will shop early. Light, warm and comfortable. Whipped singly. Rose or blue striped borders. Large double bed size. Don't miss these at the low price of, PAIR 6.95

Inlaid Linoleums
Long wearing floor coverings in a selected range of patterns, suitable for any room. Come in and look these over. Dollar Day special, sq. yard..... 1.00

Window Shades
First quality Shades, mounted on reliable spring roller, 36 x 72 inches. Choice of green, cream or white. Special, each..... 75c

Floor Coverings
3 Sq. Yards 1.00
Durable felt base floor covering in 4 good patterns. A feature Dollar Day value for the thrifty.

Krinkle Bedspreads
2.00
80 x 100-INCH
Large size, practical Krinkle Cotton Spreads with attractive stripes on cream grounds. Note the large size and the low price for Dollar Day. Limited quantity.

Voile and Print Dresses
A VALUE FOR WOMEN AND MISSES
The smartest and freshest styles in tubbable Frocks we have seen this season! And the price is so reasonable. Short sleeve and sleeveless in a great number of smart styles, effectively trimmed. Choose one or more for home wear. Each $1

Pillow Cases
2 Pairs 1.00
Sturdy Pillow Cases for everyday use. Fully bleached, hemmed ready for use. 40 and 42-inch sizes. Stock up!

Tea Towels
5 for 1.00
All-Linen Tea Towels. Firm, close absorbent weave. Finished with solid color border.

Baseball Bats
Hardwood Bats at a fraction of their former selling price. Be sure and send the kiddies in for one of these. Each..... 10c

Mothproof Bags
Just the right size for a pair of blankets, rugs or other woollens. Limited quantity, priced to clear, each... 10c

Hemmed Sheets
Each 1.00
The type of Sheet that gives every satisfaction and costs so little. Large double bed size, neatly hemmed. Regular 1.19 value. Don't miss it!

Linen Cloths
A feature value in Bordered Cloths, worth up to 1.69. Several sizes, 62 x 62, 54 x 54 and 52 x 66. Be early. Each 1.00

Fall Coats ½ Price
WOMEN'S AND MISSES' SIZES
An opportunity to purchase a really smart Coat for early Fall wear at a very attractive price. Fitted, belted and swagger styles, tailored of quality woollen materials. Not a complete range, but a good selection.

FIRST QUALITY FULL-FASHIONED
Service Silk Hose
The type of Hose you want for practical wear, smartness and economy. Neat fitting, fine even weave, with slender panel heels and cradle foot. All the best shades for now and early Fall wear. Sizes 8½ to 10½. See this super-value at HALL'S. Pair 69c

Men's Braces
2 for 1.00
Better quality Braces in a clearance group. The quantity is limited—shop early.

Men's Socks
4 Pairs 1.00
A selection of cashmere, lisle and silk mixtures. Good colors and patterns. Sizes in the lot, 10 to 11.

36 x 72-INCH
Grass Mats
2 for 1.00
To clear our stock we offer these cheery patterned, closely woven Mats at great reductions. Green, brown and blue patterns.

Chiffon Hose
2 for 1.00
Real value in "subs" of 1.00 Hose. Full fashioned, good shades. Avail yourself of this chance to get several pairs. Sizes in the lot, 8½ to 10½. Silk to picot top.

Silk Knit Gowns
IN A LOW CLEARANCE PRICE GROUP
Weighty quality Silk Knit Gowns, handsomely trimmed with quality lace. Choice of pink, peach, maize and green. Full cut sizes for women and misses. Share this value. Worth up to 1.50, for, only 1.00

RICHARD HALL LIMITED

AUDITOR FINDS $1200 SHORTAGE IN AIR RECORDS

$800 of Total is in Directors' Accounts, $400 in Storekeeper's Warrants.

NO AUDIT AT SAULT.

TORONTO, Aug. 24. — (CP). — Aeroplane expenditures and bookkeeping methods were discussed yesterday as the probe into the Ontario Government air service resumed here under D. W. Lang, of Toronto.

J. B. L. Smith and James A. Seddon, auditors, were on the stand and were questioned by Chief Counsel D. J. Coffey. The probe was adjourned until Monday when Capt. Roy D. Maxwell, director of the air service, will probably give evidence.

"There has been no audit of the books at the Sault by the Government," said Mr. Smith. "Nor was any audit made by the accountable warrants." Headquarters of the flying service are at Sault Ste. Marie.

Witness said he had found a shortage of about $800 in the directors' accounts and of about $400 in the storekeeper's warrants in investigating the accountable warrants.

"I would say there is a great deal of overlapping and duplication here in keeping the records," said the auditor, discussing records in Toronto. The system was a "very difficult" one in a case of trying to obtain any specific information. Some information had to be got through the audit department.

Mr. Seddon detailed from accounting papers figures from the air service books kept in Toronto, which he had investigated. Sum of $40,000 was charged to equipment during a 10-year period, he said. Addition of expense for floats and other extras brought the sum to $603,000.

$500 in Excess of That Shown.

Figures for the purchase of planes in the year ending Oct. 31, 1932, were in excess by about $500 of the amount shown in the public accounts, he said. For 1932-33 there was a difference as against the public accounts sum of about $4,500.

In connection with charges for flying time of Canadian Airways, Ltd., certain vouchers were omitted, Mr. Seddon said. This accounted for the difference between the public accounts figure and that reached by the auditors.

Cost of purchase of a seaplane from Vickers was given by witness as $19,600 in the public accounts of 1929-9. Payment of $6,280 was made to Great Lakes Airways for an option on a Fairchild plane, he said. The plane subsequently was turned back to that company.

These amounts were charged to forest fire-fighting, camp accounts and to miscellaneous expenses. Witness explained he was told the original appropriation for the Vickers plane was made under these heads.

No Record of Balance.

Concerning balancing, no actual record of balance was on hand. It was not possible to tell the value of the parts on hand at any time, Mr. Smith told Mr. Coffey. Value of the inventory of the accessories was not listed.

At the end of each fiscal year, said witness, a stock-taking is made to check on the quantity of accessories.

"I could not find any of the records of the parts disposed of," said Smith. There would be no way of ascertaining the value of the parts disposed of, he said.

There was evidence in the cost accounting that certain Liberty engine parts had been reconditioned.

An exhibit gave the cost of reconditioning six Liberty engines.

"Are there any records showing what parts are in store at other bases than the Sault?"

"At the Sault they keep a record of all parts shipped out," said Smith.

"Did you make any investigation as to gasoline purchases and disposal of gasoline?" asked Mr. Coffey.

Witness said he would not be able to determined whether or not gasoline was wasted.

"They keep a record of the gasoline at the different bases and caches through the north country," said Smith. "In one cache a shortage of over 500 gallons was found when the cache was visited in the spring."

Engines $2,850 Each.

Concerning the cost of reconditioning the Liberty engines, Smith said he had inquired into this. Engines originally cost $2 850 each, an aggregate for the six of $17,100. Total cost of reconditioning those motors was $6,860, said witness. Cost of changing planes from short floats to Eon floats was brought. Cost of conversion of several Moth planes for period Jan. 1 to May 1, 1934, was $33,574. That included cost of new engines installed in planes, said witness. Additional cost involved in making conversion was $7,260, said Smith.

Estimated gasoline carry-overs were dealt with. Witness had to go through books of the Department of Lands and Forests at Sault Ste. Marie. He investigated the period 1932-33-34. In the fiscal year ending Oct., 1932, there were an aggregate quantity of 956 gallons of gasoline left over. For 1932-3 there was 756 gallons carried over. For the year ending Oct., 1933, there was an amount of 17,562 gallons carried over on the books.

CHECKING UP.

WINDSOR, Aug. 24.—(CP).—Re-registration of persons on welfare was begun to-day by regular investigators of the welfare department. The work will be completed by Sept. 1, J. D. Clark, welfare director, stated.

Buy the Best

Salada tea with its matchless fragrance, its clear amber freshness, costs a bit more than common tasteless teas but its rich full flavour gives you a sheer delight that common teas can never give.

'SALADA' TEA

Grandstand Notes

DID YOU KNOW?—

THAT Arthur Petley, the cleverest artist in his type of work, considers his art second to his golf, fishing and hunting? You can see him in the wee hours of the morning driving them out on the green behind the grandstand stage. He has no children, so he may not be a "par"; he likes to "niblick" on "mashie" potatoes, and being English, he certainly likes his "tee". I could keep on writing all day long about his accentricities, but what "fore"?

THAT Ralph Webberly, the handsome stage manager of the Winter Garden Revue, was once the boy friend of Miss Sally Rand, the famous fan dancer?

THAT Dell Young, one of the charming Young Sisters of the revue, is engaged to an undertaker in Reading, Pa.? Well, she's certainly sure of getting a cheap funeral, and that's sumpin.

THAT Mary Marley has won more beauty contests than any other girl in the revue? See her in the "Parade of the Birds" number Friday nite and you will find out just why.

THAT Ponyboy, the Shetland in Palmers' great animal act, was purchased for $17 about five years ago —and that he has earned more than 1,000 times his purchase price since?

THAT Tiny Sutton, the sweetest kid in the gang, has been offered screen tests from several companies, but is remaining loyal to her present employer, Miss Catherine Behney?

THAT Dick Motto and Henny Cogert, featured comedians of the Winter Garden Revue, first met in high school, were the battery of the class ball team, graduated together and then separated—only to be employed by the same insurance agency some months later?

THAT John Jackson, the "bread puncher" of the Peterborough Rangers, is growing a "moostash"—at least that's what he thinks?

THAT Bill Behney made a first-class "haul" yesterday — result, everybody had fish for dinner.

THAT Dick Lush, Bell Telephone man and hustling man in charge of the grandstand show for the Exhibition, is a great magician? There are a few things I wish he'd make disappear—especially the rain on Exhibition nights.

THAT Nadine Saunders and Bill are going to do the same waltz they did in the Metro picture, "The Whirl of Madness," in which picture Nadine doubled for Jean Harlow? Yes, sir, they do this Friday night! Don't miss it.

THAT Stan. Peryer, son of Lieut. Bill, who directs the Peterborough Rangers, is a champ wrestler and does a swell impersonation of "Pigskin Peters"?

THAT you cannot afford to miss to-night's show in front of the grandstand?

—Henny Cogert.

Ulrich Zwingli was the leader of the Protestant Reformation in Switzerland.

Weddings

ELLIOTT—RUTHERFORD.

OMEMEE, Aug. 24. —(Examiner Correspondence.)— On Wednesday afternoon, Aug. 22nd, at the home of Mr. and Mrs. Charles Rutherford, Omemee, the marriage of their daughter, Florence Annie to John Reynolds, son of Mr. and Mrs. J. A. Elliott of Dunsford, was solemnized by the Rev. Dr. Reddick. Miss Lily Race played the wedding music.

The bride, who was given in marriage by her father, looked lovely in a simply made gown of moire satin and conventional bridal veil. She carried pink Butterfly roses and white heather. She was attended by Miss Mildred Elliott, sister of the groom, who was gowned in yellow georgette with touches of brown velvet. Her picture hat was of yellow mohair and she carried a nosegay of yellow roses and sweet peas. Two small cousins of the bride, Hertha and Norma Skuce, were flower girls and wore quaint dresses of green and mauve organdy and carried sweet peas. After the ceremony Miss Caroline Balfour sang 'The Day of the Golden Promise.'

The happy couple left for a motor trip to Kirkland Lake, the bride wearing a navy blue ensemble with white accessories. On their return they will reside near Dunsford.

Belgium has a tax-reduction program.

"Isn't it glorious! And I start tomorrow"

WHEN YOU FINALLY LAND THE JOB YOU'VE BEEN AFTER... AND THINGS LOOK MUCH BRIGHTER ...AND YOU'RE FEELING HAPPY

Tell your family by Long Distance... it will make them happy too.

Spread good news, get help, banish lonesomeness—by telephone. Long Distance takes you where you want to go, quickly, dependably, economically — 100 miles or so for as little as 30c. See rates in the front of your directory.

H. H. P. JOHNSTON
Manager

Upper School Results At Lakefield

LAKEFIELD, Aug. 24. (Examiner Correspondence). — The following are the results of the Upper School examinations in the Lakefield High School and are exceedingly gratifying with 86 percent successful. This is the first year that the Lakefield High School has caried on Upper School work and the results fully justify the enterprise:

Vlieta Carveth—Eng. C. 2, E.L. c, M.H. c, Alg. 3, Trig. 3, chem. c.

Ada Cummings—Alg. c, Trig. 2, Chem. c, L.A. 2, L.C. c, F.C., c.

Roger Davis—M.H. c, Alg. c, Trig. 2, L.A. 2, L.C. 2.

Roy Dunford—Ph. c, L.A. 2, L.C. 2.

Russell Elliott—M.H. 1, Alg. 1, Trig. 2, Ph. 3, L.A. 1, L.C. 1, Fr.A. c, Fr.C. c.

Fred Hampton—E.L. 3, Chem. 2, L.A. c, L.C. c.

Mureitta Jory—E.C. 3, Fr. Comp 3.

Lilian Mason—Trig. 1, Ph. c, Chem. 3, L.A. 3, L.C. c.

James Maloney—E.C. 3.

Matilda Moore—E.C. 1, L.C. 1, F.C. 1.

Ralph Moore—Alg. c, Trig. c.

Vera Moore—Alg. c, Chem. c, Lit. 2, L.C. 2.

Hugh Morrison—E.L. 3, M.H. c, Ph. c, Chem. 2, F.A. c, F.C. c.

James Nicholls—E.C. 3.

Douglas Smith—M.H. c, Alg. 1, Tr. 1, Chem. 2.

Lulu Smith — M.H. c, Alg. c, Trig. c, Chem. 3, L.A. c.

Walter Spence—E.L. 2, Alg. 1, Trig. 1, Chem. 2, F.A. c, F.C. 3.

Edith Spence—E.C. 3, E.L. 2, Alg. 1, Tr. 1, Ph. 3, Chem. 2, F.A. 3, F.C. c.

Charles Tanner—E.C. c, E.L. c, M.H. c, Ph. 3, Chem. c, F.A. c, F.C. c.

Mary Walsh—E.C. c, E.L. c, Alg. c, Tr. 3, Chem. c, L.C. c, F.C. c.

Dominico White—Tr. c, F.A. c, F.C. c.

Josephine White—M.H. c, Tr. 1, Ph. c, Chem. c.

John Woodhouse—E.C. c.

ITCHING TORTURE Stopped Instantly
D. D. D. Prescription Speeds Relief

Even the most stubborn itching of eczema, pimples, mosquito or other insect bites, rashes and many other skin afflictions quickly yields to Dr. Dennis' pure, cooling, liquid, antiseptic D. D. D. Prescription. Forty years' world-wide success. Penetrates the skin, soothing and healing the inflamed tissues. No fuss — no muss. Clear, greaseless and stainless. It dries up almost immediately. Try D. D. D. Prescription now. Stops the most intense itching instantly. A 35c trial bottle, at any drug store, is guaranteed to prove it—or money back. D. D. D. is made by the owners of ITALIAN BALM.

MRS. FRED WALDON IS 87 YEARS OLD

Aged Lakefield Resident Observes Anniversary in Company With Family.

LAKEFIELD, Aug. 23. (Examiner Correspondence). Surrounded by her sons and daughters, grandchildren and great grandchildren, Mrs. Fred Waldon celebrated her eighty-seventh birthday at her home on Queen street on Tuesday, August 22nd. Mrs. Waldon was born in Devonshire, England and there she married the late Fred Waldon, leaving directly after the wedding to make her home in Canada. The family have resided in or near Lakefield and are very well known and highly regarded. In spite of her advanced years, Mrs. Waldon enjoys good health and is a favorite with young people who delight in her cheery disposition and her understanding heart. 'Mother's birthday' has always been an honored anniversary in the Waldon home and absent members of the family plan to return for the occasion. The family circle has narrowed with the passing of time gut the festival is still marked and is 'Mother's Day'. There are two daughters—Mrs. Thomas Cheyne and Mrs. Harry Penberthy, and two sons—Ernest and Trude (Detroit). Last January Mrs. Waldon had the misfortune to break her arm but, in spite of her advanced years, she made a complete recovery.

Long Motor Tour

Mrs. A. E. Dawson and her daughters, Barbara and Darrell, and son Kenneth, have returned from a delightful motor trip of twenty-seven hundred miles. The party motored to Quebec where they spent some time in the wonderful old city, turning south they motored through the New England States to Boston where they took the boat to Yarmouth, N.S. They motored along the south shore to Lunenburg where the first person they saw in the street was Mrs. Cameron of Lakefield, who is summering there. They remained for some time there enjoying the sea bathing, the wonderful harbour and attended church in the second oldest Protestant church in America, (the Anglican church in Lunenburg). The material was brought from Boston, which was then a British possession. The children were enthralled by the ox teams and the ox carts with the bells. Going on to Halifax they visited Dartmouth, going over by ferry and enjoying the surf bathing. They saw the Empress of Britain sail and were taken over the wonderful ship. From Halifax they motored through Nova Scotia and New Brunswick, up to Riviere de Loup, Quebec, and home. They met Mr. Dawson at Riviere de Loup motoring to meet them and the party returned home on Saturday from a most delightful trip which was not marred in any way by accident or bad weather. A camera, purchased at Quebec en route, proved to be a real asset and has meant that the Dawsons have a collection of excellent pictures of their holiday trip, including the breakers at "Seabreeze and the surf gathing. They are enthusiastic over the pleasure of the trip and hope to repeat it at some future date.

LUCKY!

STRATFORD, Aug. 24.—(CP). — Joseph C. Walberer, of Brantford is thanking his lucky stars to-day that he is alive. Walberer drove his automobile into the side of a C.N.R. yard engine at the Nile street crossing here, but escaped injury. The car was damaged. He said he didn't notice the engine until he was right on top of it.

SMART TIES
Wide Choice
Popular Patterns
29c
BLACK'S
GEORGE and KING
Draw Tickets

Owing to Rainy Weather - SATURDAY will be Another CHILDREN'S DAY AT THE Exhibition

5c ADMISSION TO GROUNDS
ADMISSION

COMPLETE GRANDSTAND PERFORMANCE—HORSE RACING—LIVESTOCK PARADE—HORSE SHOW, ETC.—EXHIBITS

Free Midway Tickets—Gates open at 10 o'clock, and the first 1,000 children through the gates in the morning will be given a free ticket for any ride or show.

The Peterborough Examiner

PETERBOROUGH, ONTARIO, CANADA, FRIDAY, AUGUST 24, 1934

General Electric
Hot Point
Ranges, Washers, Etc.
Are Shown At
Peterboro Exhibition
Sold By
Grant & Loucks
Co. Ltd.
418 George St. 'Phone 788

KIWANIS KARNIVAL
A CHANGE of DATE
Certain tickets on the prize draw have been sold bearing the date of Sept. 11th. As the drawing has now been changed to Thursday, Aug. 30th, stubs of all tickets must be turned in before 11 p.m., Aug. 30th.
33-30-22-24-8640

FOR SALE OR EXCHANGE
Make an offer on 45 shares of Barries' Limited preferred and common stock. Would consider city or resort real estate. Write Box 6528 Examiner.
4d 10 17 24 31

AUTO LOANS
And Re-Financing
1930 Models and Later
Private Sales
FINANCED.—SEE
G. W. LUNDY
93 Hunter St. W. Phone 213
Representing
CAMPBELL AUTO FINANCE CO., LTD., TORONTO

MEN'S BROADCLOTH
SHIRTS $1
Reg. to 1.98
BLACK'S
GEORGE and KING
Draw Tickets

IT PAYS TO ADVERTISE

LOCALS

MADAM NEVADA
Palmist, medium. Montgomery House, Thursday, Friday and Saturday. 1d,46,6718

PRIVATE SALE
Household furniture, chairs, beds, springs, mattresses, dressers, carpets, ice refrigerator, etc. Thursday and Friday, August 23 and 24. 569 Weller street. 2d46,6702

FOR SALE.
Largest load of pine slabs in city for $2. Also 400 cords of mixed hardwood, all cut and under cover, waiting your 'phone call. Baker's 'Phone 676. 1d-46-6688

DANCE TO-NIGHT IN U.W.F. HALL
Music by the Ragtime Cowboys. Admission: 15c single; 25c couple. 1d,46,6712

POCAHONTAS COAL
Choice Pocahontas Coal, Red Jacket, Champion, and Helvetia Steam Coal; also all sizes of Coke in stock at current prices. McCarthy & Johnston. Phone 96 Tues.-Fri

KNOX CHURCH SUNDAY SCHOOL PICNIC
A Basket Picnic will be held at Nicholls Oval, on Wednesday afternoon, August 29. Cars leave church at 2 p.m. Scholars and parents are cordially invited to attend this outing. 1d,46,6622

GUARANTEED PURE BARLEY MALT
in 2½ and 3-lb. tins; also Britannia Hop Flavored Malt Extract; no fuss, no muss, no boiling. Free delivery. Phone 321. Peterborough Pet Stock and Home Brew Supplies, 178 Simcoe street. "Everything for Pets." 1d,46,6719

LAKEFIELD AND STONEY LAKE SERVICE.
Steamers will leave Lakefield for Stoney Lake points at 9 a.m.-5.25 p.m. on arrival of taxi leaving Peterborough at 8.30 a.m and 5.05 p.m. and will return to Lakefield 3.30 p.m. Reduced rates. For information 'phone 548, or write Stoney Lake Navigation Co., 434 Park Street. M.W.F.-Sept. 1-6139

DOLLAR DAY BARGAINS
See Our Windows and Bargain Tables for Real Dollar Day Bargains
WARNE'S
DIAMOND HALL
Phone 880

An Emergent Meeting of Peterborough Lodge, No. 156, A.F. & A.M. will be held on Saturday, August 25, 1934, for the purpose of attending the funeral of our late Brother, Edgar Lebarr.

All brethren are asked to assemble at All Saints' Church at 3 o'clock p.m.

Visiting brethren invited to attend. 1d,46,6714

Cogs-Bowmanville To Meet Saturday

With Bowmanville pulling a surprise and copping the Lakeshore Baseball League championship yesterday from Cobourg, the local Cogs have been ordered to play in Bowmanville tomorrow afternoon, with the return fixture here at 8.15 Wednesday in the Exhibition Grounds.

Francesco Guardi was one of the foremost Venetian landcape painters.

Joseph Gilmore, a civilian ground engineer, has invented in Baldonnel, Irish Free State, a new type of high-wing monoplane which has proved successful in tests.

HOME BAKERY!

TASTY!—AND GOOD!
Delicious as they look are the perfect Cakes and Cookies from our ovens. And, as good—wholesome — as they are delicious. You don't have to worry when you serve our Cakes to your family. About over-eating. They will want "More!" of course. And CAN have "More!" safely!
'PHONE 1726

3 EXCLUSIVE ADVANTAGES are offered in

THE M. W. Locke SHOE

1—An inside wedge to lift the inside of the foot and throw the swing to the outside.

2—A socket for the heel to allow it to rest naturally without flattening.

3—An inner flange to support the arch and instep.

These are exclusive features of the M. W. Locke Shoe—the only shoe designed and approved by the world-famous foot specialist, Dr. M. W. Locke of Williamsburg, Ontario. Come in soon and be fitted with a pair of M. W. Locke Shoes.

Then you'll know the real meaning of "foot comfort." Priced at $10.

NABORHOOD
SHOE STORE 338 GEORGE ST.
PHONE 3008

5c BREAD 5c

Sweet Pickles, large jar 25c
Tomatoes, large basket .25c
Soap Chips, lb. 7c
Castle Floor Wax,
1 lb. tin 25c
Laundry Soap, 3 bars ..10c
Raisins, 2 lbs. 25c
Red Rose Tea,
½ lb. pkg. 25c
Popping Corn, lb. 10c
Maple Syrup, pt. btle. .23c
Matches, 3 boxes 25c
Fresh Ground Coffee,
lb. 29c
Jelly Powders, 5 for ...25c
Toilet Tissue, 3 for ...10c
Salt, pkg. 5c
Prunes, 2 lbs. 27c
Sugar, 10 lbs. 55c
Paper Towels, pkg. ...25c
Canteloupes,
Large size, 3 for 25c
Plums, Lombard, 2 qts. 25c
Peaches, Selects,
6 quart basket 85c
California Head Lettuce,
Head 15c
White Pickling Onions,
Quart 20c
Peameal Cottage Roll, .19c
Pork Sausage, lb. 18c
Spare Ribs, 3 lbs. 29c
Old Cheese, lb. 23c
Round Steak Waffled ..20c
Lamb Chops, 18c, 20c, 25c
Stewing Lamb, lb. 13c
Leg of Lamb, lb. 25c
Rib Boiling Beef, lb. ...6c
Shoulder Roast Beef ..12c
Choice Oven Roast Beef 14c
Prime Rib Roast Beef .17c
Prime Rib, Rolled Beef 20c
Smoked Hams, half or whole, lb. 19c
Peameal Bacon, piece..29c
Breakfast Bacon, sliced .25c
Choice Roasting Chickens, lb. 25c

P. J. HARRISON
Phone 725-2112 We Deliver

EDGAR LEBARR DIES SUDDENLY

Prominent in Field of Sport and Umpire of Baseball for Many Years.

BEEN IN POOR HEALTH.

Edgar ("Curly") LeBarr, popular figure in the field of sport and prominent as a baseball umpire of many years' standing, passed away at Nicholls Hospital early last evening, in his 42nd year.

Admitted to hospital on Wednesday of this week, Mr. LeBarr succumbed to bronchial pneumonia, and his death is widely mourned by all sections of the sporting fraternity.

The son of Mr. and Mrs. James LeBarr of Toronto, he was born in Port Perry on August 29, 1892, but had spent almost his entire lifetime as a resident of this city. Besides his parents, he leaves his widow; a brother, Fred LeBarr, and three sisters: the Misses Ethel, Edith and Eleanor, all of Toronto.

Keenly interested in all branches of sport, Mr. LeBarr played defence in his earlier years, with the William Hamilton team in the City Hockey League, and also starred as a ball player with East Peterborough Baseball League.

In later years he was umpire for a long period with the Central Ontario Baseball League, and latterly umpired in the East Peterborough Baseball League.

Just a day over a week prior to the evening of his lamented death, Mr. LeBarr umpired the juvenile playoffs between Terriers and Oshawa here. Shortly afterwards he was taken so ill that he had to return home from his employment at the Canadian Nashau Paper Company, and take to his bed. Members of his family state that he had been in declining health since last winter.

Besides being a member of Peterborough Lodge No. 156 A.F. and A.M., and the Woodmen of the World, Mr. LeBarr was a member of All Saints' Anglican Church.

Abitibi Deal Now Up To Commissioners

TORONTO, Aug. 24.—(CP)—The "Abitibi deal" and its ramifications including attacks on the characters of Rt. Hon. Arthur Meighen, former member of the Ontario Hydro-electric Commission, and former Premier George S. Henry now rests in the hands of Chief Justice F. R. Latchford and Hon. Robert Smith.

Sitting as a Royal Commission appointed by the Ontario Government the two men heard evidence and legal arguments for six weeks and ended the public hearings yesterday. Their duty now is to consider and make a report to the government.

All witnesses were called by Mr. Slaght and neither Mr. Meighen, nor W. N. Tilley, appearing for Mr. Henry and his associates tendered any evidence.

DIED

CHRISTOPHER. — At the family residence, 319 Margaret avenue, on Friday, August 24, 1934, Maria Train, the beloved wife of L. W. Christoper.

Funeral from her late residence, 319 Margaret avenue, on Monday, at 2.30 p.m., with the Rev. Frank M. Wooton officating. In-

DIED

LeBARR.—At Nicholls Hospital on Thursday evening, August 23, 1934, Edgar LeBarr of 232 Prince street, in his 42nd year,

Funeral, under Masonic auspices on Saturday at 3 p.m., at All Saints' Anglican Church, with the Rev. Horace Ashmore officiating. Interment at Little Lake Cemetery.

DIED

PARLEY.—In Douro on Friday, August 24, 1934, Patrick Parley in his 80th year.

The funeral will be held from his late residence on Monday, August 27, 1934, at 9 a.m. to St. Joseph's Church, Douro.

Interment in St. Joseph's Cemetery.

IN MEMORIAM

NEALS.—In loving memory of Olive E. Neals, who passed away one year ago to-day, August 24, 1933

Dearest Olive, how we miss you
Every day since you are gone;
Many a silent tear has fallen
When we thought we were alone
A happy home we once enjoyed,
How sweet the memory still;
But Death has left a loneliness
The world can never fill.
—Sadly missed by Father, Mother, Brothers and Sister.

The gryphon was a fabled monster with the head of an eagle and the lower part of a lion.

The guanaco is the larger of the two wild species of the camel family inhabiting South America.

CANADIAN BOYS WIN THIRD AWARDS

$17,000 in Scholarships Won by Canadians in Fisher Body Contest.

TORONTO, Aug. 24.—Eight Canadian boys earned $17,000 in scholarship awards—a third of the total distributed in North America by the Fisher Body Craftsman's Guild in its annual model coach building competition.

Announcement of the success of the young Canadians was made at Chicago last night by W. A. Fisher and R. S. McLaughlin, presidents of the American and Canadian sections at the International Award dinner held in the Stevens Hotel and attended by Guild members and leading educationists.

To J. Ross Parquharson of Vancouver and Harold Rasmussen of Regina went major honors— first senior and junior winners respectively of $5,000 each. Other Canadian winners and their awards were: Senior, Allan E. McLean, Collingwood, Ont., $2,000; Lawrence Drebert, Edmonton, $1,00C; Vernon M. Parriah, Medicine Hat, $500; junior, Nicholas Dudkoff, Verdun, Que., $2,000; Andre Leprohon, Montreal, $1,000 and Jerome Lanouette, Quebec City, $500.

In a quaint mediaeval setting, an exact replica of the Ancient Guild Square in Brussels, the young craftsmen gathered after a joyous two-day convention in Toronto. It was the scene of the Annual Guild Banquet and the boys thrilled to the glamor of the occasion, proudly accepting the congratulations of R. S. McLaughlin and listening to the descriptive broadcast by Edwin C. Hill over an international hook-up.

MAIN STREET TOPICS

Tabs and Jottings as Picked Up by an Examiner Reporter.

SECURED HIGHWAY No. 7.
Hon. T. B. McQuesten, Minister of Highways, accompanied by C. E. Smith, Deputy Minister, were in the city yesterday on an inspection trip of No. 7 highway. Hon. Mr. McQuesten desired to see the progress being made on the highway. He called on J. J. Duffus while in the city.

GO-CART OR STROLLER
We have been asked to procure a go-cart or stroller for a year-old baby who has been very ill. The doctor advises fresh air, but there is no money to buy a conveyance in which to take her out.

EIGHT HORSES ENTERED IN FREE-FOR-ALL RACE

Eight outstanding horses will take part in the free-for-all harness races Saturday at the local Exhibition—an unusually large field for this type of race. Both the 2.24 class and the free-for-all, with $200 purses for each, will be run off, starting in front of the grandstand at two o'clock. Following are the entries in the free-for-all.

Grattan Peters, Dr. Hopkins of Cooksville.
Walter Stone, Lou Bennett of Port Hope.
Ginger Grattan, Lou Bennett of Port Hope.
Star Peter, James Wellwood of Merlin.
Bedford Grattan, Gid Litt of Goderich.
Lee Note, A. S. Turner of Hamilton.
Norman Peters, W. N. Grouch of Stratford.
Vernan McKinney, Jr., J. W. Hillock of Belleville.

Fish Specials
FRESH
Mackerel
2 lbs. 25c
FRESH FILLETS, lb. 15c
FRESH LAKE ONTARIO TROUT, lb. 17c
Other Lines in Season.
ASTA'S
282 CHARLOTTE
'Phone 953

HEALTH BOARD SCORES M.O.H.

North Monaghan Willing to Look After Her Own Health Affairs.

NEED NO OUTSIDE AID.

A meeting of the Board of Health of North Monaghan was held on Friday. Present: Reeve Hy Wood, chairman; H. Clark; Dr Morgan, M.O.H.

Dr. Morgan reported that there were no infectious diseases except a few mild cases of chickenpox.

Specimens of milk have been collected from the vendors and listed. Some vendors have been warned to improve the condition of the milk.

It was recommended that toxoid be given in the schools during the Fall.

A report in The Examiner of the proceedings of a meeting of the Peterborough Board of Health concerning a bake shop in North Monaghan was discussed, and the Board of Health of North Monaghan think it is entirely out of the jurisdiction of the Peterborough M.O.H. or Sanitary Inspector. If they will in future look after their own duties, we will try to look after ours. If, however, we find we are unable to do so we will be only too glad to ask the aid of these gentlemen, was the feeling of the board.

Obituary

MRS. L. W. CHRISTOPHER
Following a short illness, the death of Maria Train, beloved wife of L. W. Christopher, 319 Margaret avenue, occurred suddenly this morning. She was 73 years of age.

Mrs. Christopher had resided in Peterborough for the past twenty-eight years after spending her early life in Kinmount. She was a devoted member of the old Charlotte street Methodist Church and later Trinity United Church.

Besides her sorrowing husband, she leaves to mourn her loss two sons, Ernest of Guelph and Harrison of Toronto, two sisters, Mrs. George Cottingham of Haliburton and Mrs. M. Fell of Peterborough and four brothers, Amos of Orillia, Jack of Kinmount and Fred and Tom of Toronto.

PATRICK FARLEY
The death occurred on Friday morning of Patrick Farley, an old and well-respected resident of Douro and Otonabee, in his eightieth year.

Deceased was born in Douro and spent his life in the locality.

Surviving are his widow, formerly Nora Fitzgerald of Otonabee; four daughters, Mrs. Frank Hayes of Lansing, Mich.; Mrs. Allen Hayes, with whom deceased has made his home for several years; Miss Vina Farley, of Lansing, Mich.; Mrs. John Coughlin of Lakefield; one son, Stanley Farley of Douro; two brothers, Frank Farley of St. Paul, Minnesota; Michael Farley of Fairbanks, Alaska, and one sister, Mrs. Ellen Sullivan of Douro.

Funeral on Monday, Augu. 27, at 9 a.m. to St. Joseph's Church, Douro. Interment in St. Joseph's Cemetery.

County Cricket

LONDON, Aug. 24 (CP Cable).—Middlesex, Kent and Gloucestershire won outright victories in first-class country cricket matches concluding to-day, while Lancashire won on the first innings only over Sussex.

Middlesex defeated Surrey by nine wickets at Lord's. Kent defeated Worcestershire by four wickets at Worcestershire, and Gloucestershire defeated Yorkshire by nine wickets at Scarborough. The scores:

Surrey 135 and 192 (Smith six for 36, Hearne six for 44); Middlesex, 259 and 69 for one (Lee 65, Benka 56 not out, Watts six for 50; at Lord's.

Worcestershire, 258 and 146 (Perks 56 not out, Hull 96, Freeman six for 80, and Marriott four for 54; Kent, 264 and 141 for six (Valentine 70, Knott 53, Chalk 56, Perks five for 67).

Gloucestershire, 348 and 56 for one (Barnett 70, Lyons 125, Robinson four for 41); Yorkshire 143, and following on, 262 (Hutton 51 and 67, C. Parker four for 68, Goddard four for 58, and five for 101).

Lancashire, 196 and 331 for eight, declared (Hopwood 78, Tyldesley 94 and 52, Iddon 66, Tate six for 80, Pearce five for 61. Sussex, 143 and 126 for two (Pollard four for 43, J. Parks 53 not out).

IN MEMORIAM.
BROWN.—In loving memory of Mrs. R. J. Brown of Millbrook, who died Aug. 24, 1933:
Peacefully sleeping, resting at last,
The world's weary troubles and trials are past,
In silence she suffered, in patience she bore,
Till God called her home to suffer no more.
—Ever Remembered By Her Brothers and Sisters.

Magistrate's Court

When William Weatherspoon imbibes beer he likes nothing better than to take a nice long taxi ride.

He won't ride in any more taxis for a least 15 days. Magistrate Langley saw to that to-day when he sentenced Weatherspoon to jail.

Weatherspoon, aged 57, who refused to tell police his address, arrived in the city yesterday. After visiting several beverage rooms, he hired a taxi and ordered the driver to show him the city. Four hours later Weatherspoon said he thought he had ridden enough. When the taximan presented his bill, the passenger would not pay.

Police were called and Weatherspoon became belligerent, removing his coat and vest the better to beat up Constable Jack Stevenson. However, the constable whiffed him off to the station.

He pleaded guilty to intoxication this morning.

SUPERFLUOUS HAIR
Permanently removed by ELECTROLYSIS. All skin diseases successfully treated. Facial and Scalp Massage.
ANNE GRAHAM LOGAN
Dermatologist
(Formerly of Hiscott Institute)
12 Years Experience
118½ HUNTER W. PHONE 3102

Yesterday's Deaths

(By The Canadian Press)

New York.—Edward J. Ahearn, Tammany district leader and one of the most influential figures in New York city's Democratic organization.

Jackfish, Ont.—Rufus J. Craig, of Sudbury, supervisor of the fuel department of the Canadian Pacific Railway.

Mechanicsville, Md. — George Outhberg Peverley, 61, a native of Quebec who became land commissioner of Maryland.

Berne, Switzerland. — Victory Jacobson, 65, pioneer Zionist leader who represented the world Zionist executive at the League of Nations.

Ottawa.—Dr. George S. Richardson, widely known dental surgeon.

MONSTER BALLOON PRIZE DANCE TO-NIGHT
At RYE'S
PRIZES, FUN, EXCITEMENT, AND
The Captivating Rhythm of Bobby Clive's Orchestra.

BROCK STREET SUMMER GARDENS
"Where All the District Dances"
Fine Week-End Programs!
Tonight and Tomorrow by
MOSE YOKOM AND HIS ORCHESTRA
Watch for announcement of next week's feature
Admission (Gentleman only) 10c Dancing 5c

Smokers' Bargains
DOLLAR DAYS—TONIGHT AND ALL DAY SATURDAY
PIPES, all shapes, only - - - - 15c
COLONIAL CIGARETTE TOBACCO with papers. Tin 25c
ALL DOLLAR PIPES 69c
COLONIAL PIPE TOBACCO —Half lb tin. Reg. 50c, for 39c
CHEWING GUM. All brands. 3 pkgs. 10c
PIPE CLEANERS— 10 pkgs. for 25c
CHECK CIGARS— 7 for 25c
PIPES WITH COVERS—Special ... 39c
We Give Dollar Day Draw Tickets
GOSSELIN'S CIGAR STORES
348 GEORGE STREET 99 HUNTER STREET

YOUR O'COAT
CLEANED AND PRESSED NOW $1
Have this done in readiness for cold weather, leave the coat with us until wanted and pay for the work on delivery.
EXPERT REPAIRING ALSO FEATURED
WOMEN'S SUITS, COATS AND DRESSES. MEN'S SUITS AND COATS CLEANED and PRESSED $1.00
PEPE'S Phone 75 173 Simcoe

ESTABLISHED 1899
"It's Confidence That Does It"
Christie's Special CAKE - 20c
Chickens For Broiling Roasting Boiling
Grapes - - Large Luscious lb. 15c
Head Lettuce, each 10c
Grape Fruit, 4 for 25c
Pineapple JAM. 1 lb. 20c
Porter S. White Co.
Phones 2960-2961 - 346 Charlotte

ADVERTISE IN THE DAILY EXAMINER

« « « News and Current Events of the World As Seen by the Cameraman » » »

Lady Sharpshooters Compete At Canadian Bisley

Shooting over the Connaught Ranges, Ottawa, in the annual meet of the Dominion of Canada Rifle Association—the Canadian Bisley—are some of Canada's finest sharpshooters, among them several women who have proved themselves crack shots in competition. Upper layout shows New Brunswick's contingent of women snipers led by Mrs. Dow, veteran of the ranges, who has attended the Bisley meet in England. Left to right, Mrs. Dow, Saint John, N.B., Miss Philbrick, Mrs. Wetmore and Mrs. Bonnell. Below, Mrs. M. J. Watson of Toronto, sights down her rifle barrel during the contest. Inset, Cyril Proctor, 14-year-old, youngest marksman on the range. He is a signaller in the Ottawa 3rd Division Corps and his shooting has attracted the attention of veterans.

The Pilot Escaped

Although Gordon Israel's racing plane stood up on its nose for the photographer before landing upside down, it won the feature event at the Omaha air races. Pilot Israel escaped unhurt.

Montreal Murder Smacks Of Gangland Methods

Death lurked at a lonely Montreal street corner for Alexander Soulgikoff, former Russian staff officer and Montreal court interpreter who was shot down from ambush by three unidentified assailants, who escaped. Police suspect underworld vengeance as the motive. Picture shows the spot where Soulgikoff fell, riddled with bullets. INSET, the slain man, and RIGHT, Walli Huver, beautiful 18-year-old Swiss girl said to be a ward of Soulgi-koff's.

Twenty Years Ago They Were In Ranks; To-Day They Lead

BENITO MUSSOLINI ADOLF HITLER JOSEF V. STALIN

Twenty years ago this August when war and rumors of war were just beginning to set the world afire these three men were rather obscure figures in their respective countries. Today they are the dictators upon whom attention of the world is fastened. Mussolini was then the editor of a radical newspaper; Hitler an undistinguished corporal in the Austrian army, and Stalin of Russian was in exile in Siberia. Photos show them as they looked in 1914 and today.

Doug Comes Home Alone And Silent

Douglas Fairbanks, Sr., arriving in New York from Europe aboard the liner Rex, came through a barrage of questions without admitting anything about a possible reconciliation with Mary Pickford, although he is bound for Hollywood. He's shown on the "spot" aboard ship.

German Crowds Honor Old Soldier At Scene of Greatest Triumph

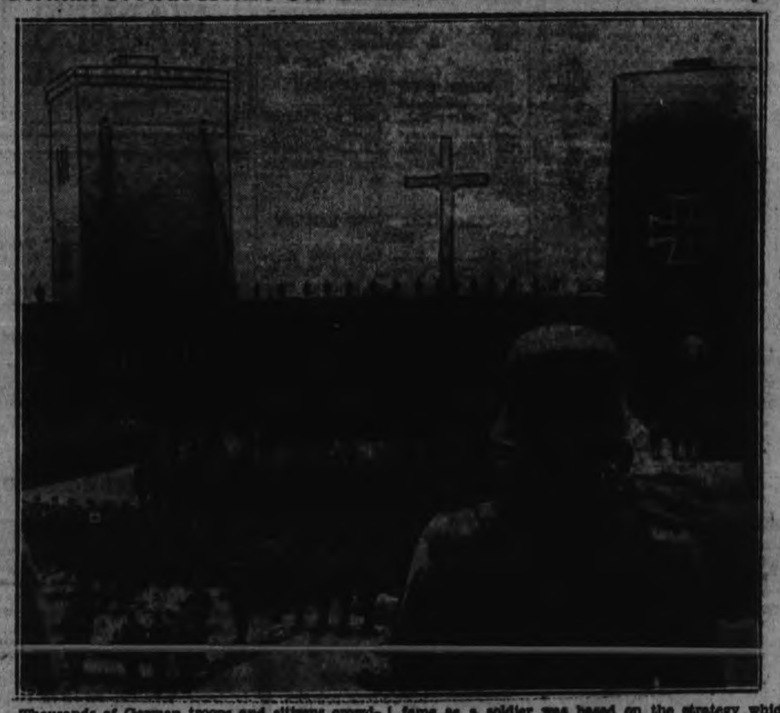

Thousands of German troops and citizens crowded around the Marshals Tower on site of the historic battle of Tannenberg, to hear Chancellor Adolf Hitler deliver the funeral oration just before the burial of late German President Paul von Hindenburg, whose fame as a soldier was based on the strategy which won the overwhelming victory in Tannenberg marshes during World War. Remains of the old soldier and statesman were buried in the Tannenberg memorial.

Tumor Twin

DAISY VIOLET POWELL

Surgeons believe that a large growth on the side of Miss Daisy Violet Powell of Richmond, Va., is the body of a twin sister. In Calcutta, where she was born, a childhood operation revealed another body of hair, tissue and bone. A surgeon who studied the case died before he had devised a way to remove the growth without injuring the girl. Now Richmond doctors have decided to operate.

"Pawn" Redeemed

Following a separation of many months Bea Baxter is reunited with her 3½-year-old daughter, Jean Taylor, who had been held by Mrs. Clara Gross of North Bergen, N.J., as pawn for the child's board bill. Authorities finally obliged Mrs. Gross to release the true-to-life "Little Miss Marker."

Ontario Cabinet Minister Greets Dionne Family

The Dionne family of Corbeil, Ont., were visited by Hon. and Mrs. Peter Heenan and their daughter. Mr. Heenan, Ontario cabinet minister, wanted to see Canada's famous quintuplet babies and carry the Ontario government's personal congratulations to the family and the doctor. The group at top shows (left to right) Mrs. Olive Dionne, mother of the quintuplets, with one of her other children; Miss Heenan; Oliver Dionne, grandfather; Mrs. Heenan and the father of the renowned babies. Below, Hon. Peter Heenan congratulating Mrs. Dionne.

Cyclonic Wind Leaves Trail Of Debris In Ontario

Roaring out of the northwest in the form of a funnel-shaped cloud at the height of an electrical storm, a cyclone swept a path 100 yards wide through the little village of Guthrie, Ont., levelling barns and buildings, uprooting trees, flattening fields of grain, and leaving a trail of debris in its wake. Wreck of the barn on the farm of Alec Campbell is shown in the centre picture, after the wind had taken its toll. At right is shown one tree hurled to the ground when the steel skating rink at Guthrie was blown down and across the orchard. Lower right shows a section of the heavy galvanized steel wrapped around a tree trunk by the force of the wind.

Phone Chief?

J. E. Macpherson, of Ottawa, it is rumored, may soon be named new president of the Bell Telephone Company of Canada.

Heads Athletes

F. J. Mulqueen, Hamilton, Ont., Ontario's grand old man of sport, has been appointed chairman of the reconstituted Ontario Athletic Commission whose personnel other than the chairman has not yet been announced.

BUY ADVERTISED GOODS
Only The Best Can Stand The Test

NEIGHBORLY NOTES

Please Phone Items to 1600 or 4091

Mr. and Mrs. Wesley Everitt Thomas, whose marriage took place yesterday in Toronto, motored to the city last evening and left immediately to spend their honeymoon in a summer cottage at Campbelltown, on the Otonabee River. Mr. Thomas, who is a member of the Engineering Department at the Canadian General Electric Company here, is the son of Mrs. C. L. Williams of Campbellford and the late Mr. Thomas, and his bride was formerly Miss Lorna Cotton, Ph.D., daughter of Mrs. Cotton of Toronto and the late Mr. Cotton. She is prominent in the Canadian Co-operative Federation party and was a C.C.F. candidate in the recent Provincial election, in the County of Durham. Mr. and Mrs. Thomas will live at 409 Walton Street.

* * *

Mr. and Mrs. F. G. Mann, London Street, have returned home from Carleton Place.

* * *

Miss Gladys Henry and Miss Phyllis Hall are holidaying with friends in Rochester, N.Y.

* * *

The Rev. Mr. Clare of Brechin was a recent visitor with old friends in Smith Township.

* * *

Marion May Perry's Dancing Debutantes presented their Revue at Edgewater Pavilion, Bobosygeon, on Wednesday evening, and were accorded enthusiastic applause on each appearance.

* * *

Miss Dorothy Joblin, Miss Etta Thompson and Mr. Fred Joblin, of Stirling, with Mr. Warren of Regina are camping at Buckhorn Lake.

* * *

The Young People's Societies of Wesley Church and Lakehurst held a jolly gathering, when games of volley ball were followed by a campfire service and weiner roast, with Mr. Joblin as leader. The Rev. Mr. Cook was guest speaker. About one hundred people were present.

* * *

Mr. and Mrs. V. Swainston and son Reggie, of Chatham, have returned home after visiting Mrs. A. T. Fink, George Street.

* * *

A large attendance yesterday featured the weekly Field Day and tea of the Ladies' section of the Kawartha Golf and Country Club. Over forty ladies were present for an enjoyable program of contests, which were in charge of Mrs. Clarence Neal and Mrs. Hugh Campbell. Both golfing competitions—the long distance driving and mashie-niblick shot, were won by Mrs. Hugh Campbell. Tea hostesses were Mrs. Gordon Hill and Mrs. Ed. Riley, assisted by Mrs. Charles E. Graham, Mrs. Roy B. White, Miss Marion Lauder and Miss Margaret Cameron. The table was prettily arranged with a lace cloth and silver rose bowl filled with flowers. In the evening, a business girls' golfing competition was held, in charge of Mrs. C. Ray. The prize for the longest drive went to Mrs. Ed. Riley.

* * *

To-night is the night for the big Summer Dance of the Friday Nite Supper Club, with music to be played by the orchestra from the Lakefield Pavilion.

* * *

Mr. and Mrs. A. W. Gamble and son Warren, of 321 Rogers Street, have returned home after a motor trip to Halifax, N.S.

* * *

Mrs. George Sutton and family, of Guelph, are visiting Mr. and Mrs. J. W. Blewett, Smith township.

* * *

Mr. and Mrs. E. R. Wood, who have been in England for some weeks, are sailing on the Majestic on August 28th for their home in Toronto.

* * *

Mr. Joseph Harris of Smith township recently celebrated the seventy-fifth anniversary of his birth. Members of his family were present, also Mr. and Mrs. McMillen and family, of Burnbrae.

* * *

The engagement is announced of Kathryn Dorothy, daughter of Mr. and Mrs. J. A. Irwin of Campbellford, to Mr. John T. Gracon, son of Mr and Mrs. Theodore S. Gracon of Cohoes, New York. The marriage will take place quietly early in September.

* * *

Mrs. J. Northey of Smith entertained the members of Wesley Church choir recently at a pleasant social evening, which concluded with the service of dainty refreshments.

* * *

Mrs. C. L. Armstrong of Sherbrooke street entertained at the home of her mother-in-law, Mrs. J. W. Armstrong of Hart avenue, on Monday evening, in honor of Miss Adrienne Matthews, a bride-elect of September. The affair, attended by about thirty guests, took the form of a miscellaneous shower. A quantity of pretty gifts were brought in by Dorothy Seal of Toronto and Kathleen Armstrong. Games were played and the evening ended with the service of refreshments.

* * *

Mrs. Brown and family, of Windsor, and Miss B. Junkin, are visiting their sister, Mrs. H. Pearson, Smith township.

* * *

The postponed golf match between members of the Kawartha Golf and Country Club and Port Hope Club is to be played at Port Hope to-morrow.

* * *

Mrs. Victor Marshall of Windsor, is the guest of Mr. and Mrs. E. Benson, 57 George street.

* * *

Mr. and Mrs. Lyman Ball and family, Robert, John and Margaret, of Winnipeg, returned home this week after visiting relatives in Bridgenorth.

* * *

Mrs. E. A. McDowell of Briarcroft Road, Toronto, is the guest of her aunt, Mrs. L. M. Nelson, Sherbrooke street.

* * *

Members of the Havelock Odd Fellows (Royal Lodge No. 396) are holding their annual Decoration Day on Sunday next, August 26th.

* * *

Mr. F. G. Gould, Canadian National Railway, Divisional Freight Department, Toronto, was in the city to-day and attended the annual dinner of the Kiwanis and Fair Board Directorate at Exhibition Grounds.

Be Beautiful

By GLADYS GLAD

The beauteous Claudette Colbert, I hear, was greatly relieved to learn that she will not be forced to endure the ordeal of a bathing scene in the shooting of her forthcoming picture, "Cleopatra." Claudette, you know, had to take an elaborate milk bath when she played the part of Poppea, Nero's wife. Claudette didn't mind that so much, for she considers milk an excellent skin beautifier. But the scene had to be reshot so often, and she had to remain in the bath so long, that she couldn't stand even the sight of milk for some time afterward.

As I told you, milk really is an excellent complexion beautifier. When taken internally, in the manner I suggested, it helps to clear the skin and to eradicate blotchiness and sallowness. But milk can also be used externally as a skin beautifier. And the best way to employ it externally is to use powdered milk, and to incorporate it into a face mask.

The powdered milk mask is really very simple to prepare and to administer. The skin should first be thoroughly cleansed with a pure, bland soap and tepid water, and then with a liquifying cleansing cream. Remove the cleansing cream, next, and apply a rich nourishing cream to your skin. Allow this cream to remain on your skin for a few minutes, and then remove it with tepid water and a soft cloth.

To prepare the mask itself, mix a heaping tablespoon of powdered milk, which can be procured in any well-stocked drug store, with enough cold water to form a smooth, creamy paste. If your skin is excessively oily, you may substitute a good skin tonic for the water. Apply the paste generously over your face, and permit it to dry. Lie down and relax during this period of time, if you possibly can.

When the mask is thoroughly dry, remove it with warm water and a soft cloth. And, as the final step, apply a mild skin tonic or astringent, in order to tone up your skin. This mask has a bleaching effect on the skin, helps to refine its texture, and leaves it feeling soft, smooth and velvety.

ANSWERS TO QUERIES

Coiffure

Helen R.: If your face is round and full, you should keep the hair off your forehead, bring it forward on your cheeks, and keep it flat over your ears. A side part is best.

Fingernails

Jean: If you follow the manicuring instructions in my article on "Care of the Hands and Nails," you should be able to make your fingernails look beautifully groomed. The exercises for shaping and molding the hands are also contained in this article.

Brown Spots

Dotty: To eradicate brown spots, so-called "liver spots," use a solution of hyposulphite of soda and water, one part of the chemical to eight parts of water.

EDITOR'S NOTE: To obtain Miss Glad's pamphlets on "The New Figure" and "Beauty Culture" write, care of this paper, enclosing a self-addressed envelope stamped with a three-cent stamp, and ten cents in coin for each, to cover cost of printing and handling.

A FEW SIDE LINES

Warner, N.H., Aug. 24. (CP). Walter Miner is a pretty busy man—

He is a bookkeeper, cashier, teller and guard of the only one-man bank in this section. On the side, he is a lawyer, notary-public, store clerk and insurance broker.

Fashion Service

3185

Yes! There usually is something exceedingly smart about a skirt and sports blouse for first autumn days.

The material for the skirt is a lightweight diagonal woolen in fascinating copper tone. The blouse in the upper sketch is rayon novelty check in copper tone. The lower blouse is angora woolen.

Of course you can choose many other combinations if you will, back and white wool checked skirts are very smart just now. The blouse may be of crepe silk, tie fabric, surrah, synthetic jersey, etc.

Style No. 3185 is designed for sizes 14, 16, 18 years, 34, 36, 38 and 40 inches bust. Sizes 16 requires 2¼ yards of 39-inch material for skirt; 2 yards of 39-inch material for either blouse.

The Examiner:
Please order for me—
Pattern Number .....
Size .....
My Name .....
Address .....
.....
I enclose 15c in payment. Allow five days for return.

Centreton

Mrs. E. Short, of Oshawa, spent Monday afternoon with Mrs. F. Ritcher.

Mr. A. Richardson is assisting Mr. J. McKenzie with his farm work.

The Y.P.S. held a literary meeting on Tuesday night.

Mr. and Mrs. John Curtis and family, of Mesford, spent Wednesday with Mr. and Mrs. R. Curtis.

Twenty-five members of the Ladies' Aid met in the Sunday school room on Wednesday, when a quilting was done.

Mrs. S. Coffey and Miss Mary Holland were guests on Wednesday at the home of Mr. and Mrs. A. Coffey, when Miss Holland celebrated the occasion of her birthday.

Mr. and Mrs. B. Stewart and family left for Edmonton on Wednesday, after spending a few weeks with Mr. and Mrs. B. Stewart.

Rev. P. H. Neville was a dinner guest on Tuesday of Mr. and Mrs. B. Stewart.

Miss Frances Coffey has been spending a few days with Mrs. S. Coffey.

SALLY'S SALLIES

Flood-lit bedrooms are being installed in London homes.

JUST AMONG US GIRLS

Just Between Us Women

A daily chat with Examiner neighbors conducted by Anne Wilcox

Parents and school teachers or any person whose duty it is to govern others, whether children or adults, gain their respect and love or esteem, as the case may be, if they are good disciplinarians. They may even be strict, good disciplinarians are apt to be, but they are also prone to be just. There is a vast difference between being severe and being strict. In the first instance there may be no measure of justice, or actual relation or balance between the offense and the punishment. It is particularly noticeable in governing children, where it will be found that a slight unruliness often brings an unmerited, severe correction, and a real offense goes with but slight punishment. The state of mind of the parent or teacher, often has as much to do with the lightness or severity of the punishment as the misdemeanor itself.

When a person is a good disciplinarian there is not found this fickleness. Children and others know where they stand. Consequently they consider whether or not it is worth while to do the thing which will bring down upon them a severe punishment. What is more they will be inclined to realize their wrong doings would deserve the penalties meted out to them. There is a fine sense of justice in children. There is also an inbred respect for authority, until they find it is mis-applied, even when the rules seem arbitrary rather than, to them, reasonable.

Parents do well to recall families in which respect and genuine affection exists between children and their fathers and mothers. They will find in most instances that the discipline is good. It is just, and it is respected.

It is very hard on children to be subject to the whims and the tempers of parents. One time the youngsters can do almost anything they like and it is unnoticed, or brings very slight punishment. Again they do the smallest prank, it may be in pure mischievousness, and with no wrong intent, and they get a punishment so severe that it is far from just or right.

There is nothing harsh or unkind in the idea of good discipline. There is nothing picayune or trifling either. Good disciplinarians appreciate the fine qualities of those whom they are guiding. Commendation should go hand in hand with correction. Both are needed to bring out the best in children. It is when they receive the right measure of each that young folk understand that justice is the foundation of their management and that affection is the ruling power.

CONTRACT BRIDGE

WRITTEN FOR CENTRAL PRESS

By E. V. SHEPARD

A RARE PLAY

There are many plays used frequently and to good advantage by experts, with which average players are wholly unfamiliar. One of these is illustrated to day.

Both sides are vulnerable when South dealt the following hands. Of course he passed. Bidding went: West, 1 heart; East, 2 clubs, to discover whether the hand should be played at hearts or no trumps; West, 3 hearts, settling that question; East, 4 hearts.

The opening lead was the K of diamonds. South was an old hand at the game. His side held top diamonds and dummy and he held top spades. Evidently to have the customary 2¼ quick tricks—or even 2 quick tricks, for that matter—West must hold the A Q of a long heart suit, while declarer and dummy must have solid clubs. The only tricks North and South could win must be 2 diamonds and 1 spade, unless he or his partner could obtain a ruff. North could not be void of either black suit, or West would have had a second suit to show. The only possible chance which South could see for defeating the contract, was to obtain a ruff in spades. The only method of obtaining this was for him to overplay his partner's K of diamonds with his ace.

South won the opening lead. Then next he leads his lone Ace of spades he led back 8 of diamonds. North's J won the trick, and he led back a spade which South ruffed, hiving his side the one extra trick required to defeat the contract.

There is another play similar to the one made by South. Sometimes when partner has bid a suit, if you make the opening lead, the one way to save game is to lead a singleton side ace, then lead your partner's suit in which you are long. Partner will win your lead of his suit, then give you a ruff. You again lead his suit and obtain a second ruff—provided all goes well.

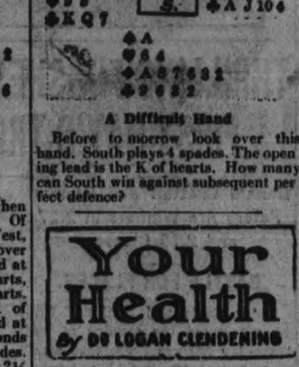

A Difficult Hand

Before to morrow look over this hand. South plays 4 spades. The opening lead is the K of hearts. How many can South win against subsequent perfect defence?

Your Health

By DR LOGAN CLENDENING

One disadvantage of most reducing diets is that they do not give a sense of fullness. The patient who starts to reduce is usually breaking a habit of years. It is, therefore, very difficult for him to start in on a diet which does not give a sense of satisfaction. "I am so hungry!" is the pitiful wail.

For this reason, a diet which has considerable fat in it is valuable, on account of what is known as the "satiety value" of food. The trouble is fat is the most fattening of foods: if you include fat in your reducing diet for its satiety value, you no longer have a reducing diet. It is a common observation that the banana is a filling food. Notwithstanding this, however, the banana has almost no fat content. The combination of milk and bananas is simple, palatable, and has been introduced as the latest reducing diet.

It may be used in one of two or three ways. First, milk and bananas may be used for one or two meals, with moderate restriction for the third. Second, they may be taken as the entire diet for ten to fourteen days, and then exchanged for a more varied diet. These alternate periods of starvation and restricted diet are considered safe, harmless and effective.

When used as a diet in the moderately restricted way, one or two large ripe bananas and a glass of cold milk are used for breakfast and lunch. For the evening meal, clear soup, a little lean meat, and vegetables containing only 5 per cent crabohydrate, such as lettuce, cucumbers, spinach, asparagus, rhubarb, sauerkraut, cabbage, radishes and leeks, are used.

The strict diet consists of a daily consumption of six large bananas and four glasses of skimmed milk. They can be divided into three meals in any way that suits the fancy: a banana and a glass of skimmed milk for breakfast, two bananas and two glasses of milk for lunch, and three bananas and a glass of milk for supper; or two bananas and a glass and a half of milk for each meal.

The nutritional value of this diet is 182 grams of carbohydrate (the average normal diet has about 400 grams of carbohydrate a day); 44 grams of protein (normal about 100) and four grams of fat. It furnishes 940 calories, about one-third of the amount that the average person eat.

Most people will lose about two or three pounds a week on this diet.

This diet has been used and was reported by Dr. George A. Harrop of Baltimore, Md., and has been referred to several times in inquiries to this department as the "Harrop Diet."

Editor's Note: . pamphlets by Dr. Clendening can now be obtained by sending 10 cents in coin, for each, and a self-addressed envelope stamped with a three-cent stamp, to Dr. Logan Clendening, in care of this paper. The pamphlets are: "Indigestion and Constipation," "Reducing and Gaining," "Infant Feeding," "Instructions for the Treatment of Diabetes," "Feminine Hygiene" and "The Care of the Hair and Skin."

SKINNY?

There is no need for people to call you skinny or flat chested. Give Thoraxium a trial and prove this yourself.

Thoraxium is a new easy treatment which works while you are sleeping. Thoraxium will give you those curves which are wanted today. Thoraxium can be used on any part of your body. For hollow cheeks, scrawny neck, chest, arms and legs. Results guaranteed or money back. 2 oz. Jar $1.00. For sale in Peterborough at

A. G. HARRIS
Druggist
172 Charlotte
Phone 527

If you buy out of town, and I buy out of town and all our neighbors buy out of town, what in thunder will become of our town? Ever think about it?

Household Hints

Menu Hint

Cream of Corn Soup — Toast Strips
Baked Potatoes — Spinach
Sliced Tomatoes
Boiled Rice with Hard Sauce
Tea

Today's Recipes

Cream of Corn Soup.—Melt one tablespoon of butter in a saucepan or the top of the double boiler, add one half tablespoon flour blend nicely, and gradually add one pint of milk. Set over hot water on fire, if you're making the soup in the double boiler, and stir constantly until it is boiling and smooth, then add corn cut from the cob, season to taste, and serve

Hard Sauce.—One tablespoon butter, two cups confectioners' sugar, two tablespoons evaporated milk, one tea spoon vanilla. Cream butter and gradually add the sugar and milk, then the vanilla. Keep chilled until ready to serve. Yield: Sufficient for six deserts.

Quick Meat Stew

Brown one to two cups leftover meat in two tablespoons butter. Sprinkle with two tablespoons flour, mixed well. Add one can vegetable soup. (If the concentrated soup, add water according to directions.)

COSTLY FUN.

WINDSOR, Ont., Aug. 24 (C.P.).—Police officers are wondering what to do with eight juveniles charged with offences which call for penitentiary terms.

Six are charged with throwing stones against windows of Michigan Central Railway passenger cars as they enter the tunnel to Detroit. The sentence, if found guilty, would be five years in Portsmouth. The other two are charged with theft from railway property, and the penalty there is 15 years.

Have you Tried?

DURHAM CORN STARCH

Product of the St. Lawrence Starch Co. Limited, Port Credit, Ont.

Behind the Scenes in Hollywood

HOLLYWOOD, Aug. 24. — Even though Helen Hayes and Charles MacArthur are frequently separated by a continent, there is never a dull moment in their married life. When the star went home the other night after a long day's work in "What Every Woman Knows," she found a florist's box about the size of a steamer trunk.

Inside were dozens of gardenias with a center-piece of orchids. Also the following note from Charlie:

"Our anniversary is some time this week. I hope this is the day."

After enjoying a good laugh, Helen wired back:

"You're getting warmer. Keep guessing."

* * *

LUXURY NOTE.

Virginia Bruce has specially engraved personal checks made out on her Beverly Hills bank. She carries them in a solid gold case—the gift of ex-husband John Gilbert.

* * *

EATING IN

old Mother India is not so simple, as Paramount has found out since starting "The Lives of a Bengal Lancer." The studio has had to build three restaurants on the location for the picture. One for the English and American members of the troupe, one for the 90 low-caste Hindus and another for the 40 high-caste Hindus. For it's an old Indian custom that the high-caste Hindu will not eat food that has been touched by a white man or a low-caste Hindu. Even if their shadow falls across the food it is taboo.

* * *

KNICK-KNACKS—

Johnny Maschio's brief marriage into the blue-book didn't disillusion him. The dapper little Hollywood agent is having his broken heart mended by Helen Peters, socially prominent Pasadena divorcee, and Jane Francis Mullen, class A Los Angeles deb. . . . The critics lambasted but Josef Von Sternberg still craves the grinning gargoyles of "The Scarlet Empress. He has the largest of them set up in his office.

* * *

ONE OF THE

most unusual pictures of the season, bringing with it all the uncanny mystery and horror of "Frankenstein" and "Dracula," plus the added thrills supplied by those two creators of eerie roles—Karloff and Bela Lugosi, has been announced for a Saturday showing at the Regent Theatre.

It's Universal's master thriller, "The Black Cat,' suggested from a story by Edgar Allan Poe, one of America's immortal mystery writers.

If you can imagine the monster of "Frankenstein" and the vampire of "Dracula" together on the screen for the first time it will give you an idea what thrills and chills are in store for you.

Never before has such a daring photoplay been attempted, bringing together the screen's two greatest portrayers of horror roles, Karloff and Lugosi.

* * *

GEORGE RAFT

and Mickey Neilan are working a terrific rib on Mack ("Killer") Gray, George's man Friday. For months the Killer has had a yen to be an actor, and now that his nose is straightened out there is no holding him. So Raft framed with Mickey to offer his pal a part if he can put over a song. The Killer is THAT excited. He's stalking Harry Revell all over the Paramount lot trying to get the song.

The funny part of it is the laugh has just died down at another rib at Mack's expense. They offered him a part several months ago, handed him the script, and told him to go home and study it.

The Killer came back the next day and refused to play the part. His character had only one line, and Mack indignantly refused to speak it. Namely: "Im the Fairy Prince."

SATISFIED OWNERS

Listen to owners enthuse over VACU-DRAFT . . . discussing its merits . . . how it increases comfort . . . eliminates dust, dirt, escaping coal gas, labor and worry . . . and SAVES MONEY . . . and you'll take immediate steps to investigate this modern heating device.

NEW LOW PRICE

May be purchased on our "Pay-as-You-Save" Plan. An investment yielding 30 to 50% dividends annually.

See your plumbing and heating dealer TODAY—or write direct for booklet.
Telephones: Toronto—EL. 4539; Montreal—MA. 6324; Peterboro—2103.

BUY IT NOW—PAY AS YOU SAVE!

VACU-DRAFT is not a blower and is adaptable to warm air as well as to all other coal and coke burning furnaces.

JOHNSON
VACU-DRAFT
MODERNIZED HEATING

PRODUCT OF CANADIAN JOHNSON MOTOR CO. LTD., PETERBORO.

SCHOOL DAYS
. . . dear old golden rule days . . .

The thrill of the first day back at school . . . new books to get . . . new school chums. Holiday time is over, but there's an eager excitement in the air for school days ahead.

Send your youngsters back to school looking trim and smart in Children's Golf Hose, Sweaters and Anklets by Penmans.

Comfort and smartness, and a rugged wearing quality to resist the wear and tear of Autumn playgrounds.

174

PENMANS
CHILDREN'S GOLF HOSE, SWEATERS AND ANKLETS

YANKEES CREEP UP AS TIGERS LOSE TO SENATORS

ALMOST AWASH—The Vanitie careens dangerously during a yacht race off Newport, R.I. Note crew clinging to deck

MOST COMPLETE SPORT PAGES IN CENTRAL ONTARIO

PETERBOROUGH

EXAMINER SPORTS

Read by More than 18,000 Daily . FRIDAY, AUGUST 24, 1934 Sports Department—Phone 1600

HEARST REGATTA—Here's an exciting moment in the Hearst motorboat regatta at A Century of Progress, Chicago.

Leafs Drop First Game of Buffalo Series

INSIDE THE PADDOCK

BY ART MURRAY

THE REGULAR race track muckers who follow the hides from day to day and who are sometimes known as touts are finding the going tough these days on account of the scarcity of the Ol' Cobalt. This item brings to mind an incident that happened at the recent meeting of the Hamilton plant. It goes like this. A certain young man wandering aimlessly around the Hamilton club lawns with perhaps fifteen or twenty smackers burning holes in his jeans' pocket and with the faintest traces of that "bored with life" expression on his pan, which seems to be so easily cultivated by our young people of today is approached by a member of the "sucker-money gentry."

× × ×

Posing under the name of Harry Giddings, trainer of the famous Hatch stable, the tout quickly convinced the "lone talent" on his knowledge of the racing game, and to make a long story short, Mr. Sucker gave him a ten spot to bet for him on a sure thing, and also thanked "Mr. Giddings" for taking such a personal interest in him, a total stranger.

× × ×

SO FAR our story has been running true to form and speaking of form we will go even farther and say that as usual the horse lost which is always the way when a tout hands one out. The client after first getting over the shock of losing three or four day's hard earned sheckles in the matter of a few moments, though at first it was just the way of the racing game that he had heard so much about until he bought a sporting extra just before the last race went to the post and in big headlines over a picture of Harry Giddings it announced that how that same afternoon he had waddled a winner at Saratoga. And believe you us, the facial likeness was vastly different from that of our friend, Mr. Tout.

× × ×

But our tale does not end here, feeling plenty burned up about the affair and particularly at himself, for he, a wise guy having been taken into fold, he started out through the crowds trying to locate his new found friend which he did and right away the tout began to make excuses, telling him about the saddle slipping and only for that his information would have been ace high. But by this time the client was at a white heat and he let a right go straight from the heels and it landed on the would-be trainer's jaw following which the tout took what is known in pugilistic circles as the Tunney long count. This is a crude way of dealing with this form of gentry but it was effective and the sporting world may rest assured that the event will be chalked up by both under the heading of experience. To one, the loss of his ten smackers and to the other a bunch of hard packed fives wrapped around his kisser.

BISONS RALLY IN LATE GAME FOR 9-6 WIN

Montreal Royals Bunch Runs to Defeat Rochester Redwings 5-0.

FRITZ ALLOWS NINE.

(By the Associated Press)

It begins to appear as though the three-club struggle for the fourth berth in the International League playoffs is going to continue right down to the finish line—17 days away.

All three of the rivals — Albany Senators, Buffalo Bisons and Montreal Royals — chalked up victory yesterday and left battle line just as tightly drawn as ever with Albany holding a game and a half lead over the other two, who are locked in a tie for fifth place.

Art Herring pitched steady ball as Albany tripped league-leading Newark 4-3. Herring allowed but seven hits and had the Bears beaten 4-1 until the pace-setters rallied for two runs in the eighth. The Senators grabbed 11 hits off the combined offerings of Hank McDonald and Marvin Duke.

Leafs Fall to Bisons

Buffalo spotted third place Toronto four runs in the first inning and then came back to win 9-6. Roy Spencer's line drive double off the left field fence with the bases filled featured a four-run splurge in the third which gave the Bisons a lead they never thereafter relinquished. Ollie Carnegie later walloped his 26th home run with a mate on base.

Rochester remained three games behind Newark as the Red Wings suffered a 5-0 shutout at the hands of Ray Frits and Montreal Royals. Frits allowed nine hits but two double-plays and fine fielding otherwise behind him saved him from trouble. A hit, two walks, two sacrifices and Ray Harrell's wild throw on a bunt gave the Royals three runs in the second.

Takes Two From Stars

Baltimore, doing its best to escape from the cellar, won two games from Syracuse, 2-1 and 5-1, behind excellent pitching by George Granger and George Darrow and moved to within 4½ games of the seventh place Chiefs. Granger slightly outpitched Jimmy McCloskey in the opener and won out on John Kroner's homer in the third and Woodley Abernathy's triple in the ninth which followed a single by Keith Molesworth.

Newcastle Defeats Bailieboro 15-14

BAILIEBORO, Aug. 24.—(Examiner Correspondence). — Newcastle were 15-14 victors over Bailieboro in an exhibition softball tangle played on the latter's home grounds on Wednesday p.m. Line ups:

Newcastle—R. Shaw, p; V. Hennings, c; D. Dudley, 1b; D. Quantrill, 2b; M. Shaw, 3b; P. Spencer, ss; D. Bonathon, lf; H. Hendry, cf; J. Brown, rf.

Bailieboro—E. Breckenridge, p; R. Wood, c; M. Wood, 1b; D. Dawson, 2b; P. Carl, 3b; T. White, ss; K. Smith, lf; M. Whittington, cf; A. Barnard, rf.

Newcastle	220 591 2—15
Bailieboro	083 341 0—14

"Happy Am I That We Are Winning," Is Detroit Song

Sitting along with a comfortable lead over the New York Yankees are the happy Detroit Tigers, sensations of the 1934 baseball season. The above layout of smiling pictures shows Mickey Cochrane (CENTRE), first-year manager and catcher, calling words of encouragement to his team. UPPER LEFT, "Goose" Goslin, outfielder and heavy hitter, in a happy frame of mind over his batting average, while UPPER RIGHT, Harry Greenburg, sensational young first baseman, smiles happily at having made a regular place on a winning team. BELOW, Charlie Gehringer, who is always a bit serious, chooses his trusty bat to further the cause of the Tigers. He is a veteran of many years with the Tigers and one of the best second basemen in the game. CENTRE, BELOW, Cochrane (LEFT) and Ty Cobb, one of the most famous Tigers who ever lived, discuss the team's chances for the world series, something Detroit hasn't been able to talk about for 25 years.

THRILLING FINISHES FEATURE FIRST DAY'S TROTTING EVENTS

Donald Grattan and Norman Peters Are Winners in 2.27 and 2.15 Classes.

BATTLE FOR PLACES.

Large fields and thrilling finishes featured the opening of the three-day harness horse race meet yesterday at the Exhibition here. Eleven horses went to the post in the 2.27 class, while ten faced the barrier in the 2.15 race. They had to be started in tiers, which sometimes necessitated considerable scoring before they got off to a fair start. Four heats were run in each event before the winners were determined.

With some of the finest racers in Ontario competing, nearly every heat wound up with several top-notchers fighting it out every foot of the way down the stretch and shooting under the wire bunched with a matter of inches, in some cases, separating the prize-money horses. Some of the times made were extra good for such large fields. The first three heats of the 2.27 class were particularly close.

Art Blade was starter and got the fields off to good starts. Judges were Dr. McElroy and Eddie Jones; the timers were Lou Ferguson and Stan Lowe, while the clerk was Dave Fleming. Purses of $200 were put up for each race, first four horses in each getting a percentage of the money.

Following are the results:

2.27 Class:	Heats.			
Donald Grattan, Boyle and Lindal, Rigden ..	1	2	1	1
Lady Elizabeth, Dr. Benson, Napanee	11	1	9	3
Ruth Grattan, James Wellwood, Merlin	3	3	2	2
Richard Hall, Geo. Caldwell, Port Hope	2	4	3	0
Amar Patch, Hodgson Bros., Lindsay	10	10	4	4
Guy Etawah, Lou Bennett, Port Hope	4	6	10	5
Kenny Grattan, F. Turcotte, Mattawa	5	5	7	7
Texas Grattan Boy, G. S. Goderich	9	9	5	9
Aggie Grattan, W. MacStevens, Picton	7	7	6	5
Rhodale, C. Franklin, Roseneath	6	8	8	dr
Peter W., W. M. Sharen, Peterborough	8	dr		

Times—2.13½, 2.16, 2.16, 2.17

2.15 Class:				
Norman Peters, W. M. Grouch, Stratford	3	1	1	1
Ginger Grattan, Lou Bennett, Port Hope...	1	3	6	5
Lee Note, A. S. Turner, Hamilton	4	2	2	2
General Brewer, Old Litt, Goderich	2	4	4	3
Star Peter, Jas. Wellwood,				
Star Peter, James Wellwood, Merlin	9	5	3	6
Vernon McKinney Jr., W. Hillock, Belleville	10	6	5	4
Peter Merriman, J. Williamson, Toronto	5	8	9	dr
Katharine Grattan, H. Elmhurst, Belleville ..	7	7	7	dr
Peter Shuff, J. McTavish, New Liskeard....	8	10	8	dr
Archie K., Dr. Hetherington, Picton	6	9	dr	

Times—3.14, 3.13¾, 3.13¼, 2.15.

BAY OF QUINTE GOLFERS WIN.

BELLEVILLE, Aug. 24.—Golfers of the Bay of Quinte Country Club defeated a team from Cobourg at the West End course by a score of 32 to 23 yesterday.

D. F. Houston of Cobourg and G. A. C. Weir captained the teams, and after the game the visitors were banqueted in the spacious clubhouse.

QUINTE GIRLS EASY VICTIMS

Keene Softball Team Romps Home With 12-2 Victory in Exhibition Tussle.

BUNCH HITS COUNT.

Keene girls proved too classy for the Belleville Fruit Co. team last night at the Ashburnham Bowl, when the two teams hooked up in an exhibition tussle, and the Ruralites won 12 to 2. This game was the second of a home-and-home series, the first played in Belleville resulted in an 8-8 tie.

The winners exhibited a more finished brand of ball than the opposite and bunched their hits with runners on the bases, while Belleville played ragged ball in four of the eight frames, kicking in with ten miscues. Besides this the infielders failed to knock down hard hit balls that gave Keene extra bases. Molly Gray started for the losers, and pitched steady ball for 7 1-3 frames. She fanned three and walked one, but was given ragged support. Babe Louis went to the mound in the eighth with one out and four in. She fanned one and allowed no hits. Marilyn McCarthy went the route for the Keene team, pitching fair ball. She fanned five and walked seven. The players behind her played a bang-up game, having just two errors. Grace McCarthy with six put-outs in centre, was the fielding star. Irene Short and Grace McCarthy both hit two homers for the winners, while M. Kellegher with three singles and P. Tuttle with a triple and single were the best for Belleville.

The teams:

Belleville Fruit Co.—M. Kellegher, cf; P. Tuttle, 1b; P. Ethier, 3b; H. Smith, ss; D. Blaind, 3b; P. Leavey, lf; K. Howie, rf; D. Canning, c; M. Gray, p; B. Louis, p.

Keene—D. Cocks, c; M. Brown, 2b; G. McCarthy, cf; H. Nelson, ss; M. McCarthy, lf; L. McCarthy, 3b; I. Short, 1b; Marilyn McCarthy, p; R. Gainor, rf.

Score by innings:

Belleville .... 000 000 200— 2 11 10
Keene ..... 032 101 14x—12 13 2

Umpires—Dick Galbraith of Peterborough at the plate, W. Anderson, Trenton, on the bases.

Wrestling Last Night.

(By the Associated Press)

WASHINGTON, D.C. — Sandor Szabo, 214, Hungary, threw Gino Garibaldi, 212, Italy, 46:00.

CHICAGO—Ed (Strangler) Lewis, 240, Glendale, Calif., threw George Mack, 206, Chicago, 9:59.

Win or Lose

INTERNATIONAL LEAGUE.

Buffalo 9, Toronto 6.
Baltimore 2-5, Syracuse 1-1.
First game nine innings.
Montreal 5, Rochester 0.
Albany 4, Newark 3.

NATIONAL LEAGUE.

Pittsburg 8, Philadelphia 5.
Brooklyn 9, Chicago 4.
New York 5, St. Louis 3.
Boston at Cincinnati postponed—rain.
Washington 3, Detroit 1.

AMERICAN LEAGUE.

Washington 3, Detroit 1.
New York 9, Cleveland 2.
Chicago 7, Boston 2.
St. Louis 3, Philadelphia 0.

AMERICAN ASSOCIATION.

St. Paul 5, Toledo 4. 10 innings.
Indianapolis 6, Kansas City 3.
Louisville 16, Milwaukee 10.
Columbus at Minneapolis postponed—rain.

THREE SURVIVE IN U.S. DOUBLES

Stoefen and Lott Waiting for Menzel-Kirby or Allison-Van Ryn Pairs.

AFTER 2ND CROWN.

PHILADELPHIA, Aug. 24.— The victorious march of Lester Stoefen and George Lott in quest of their second straight United States doubles tennis crown took the giant Californian and the crafty Chicagoan safely past the semi-final barrier into the championship round yesterday, but their greatest opposition still remains ahead.

Although the make-ups of the combination which will oppose the American Davis Cup aces in the final round Saturday still is to be decided, the defending titlists knew last night that the duo they will oppose will represent the cream of an international field of 32 teams which began play Monday.

For, while Stoefen and Lott are conquering the fast-moving Eastern veterans, Berkeley Bell of New York, and Gregory Mangin of Newark, N.J., 10-8, 6-1, 7-5 yesterday to slip into the finals, the surviving invading threats, Roderick Menzel of Czechoslovakia, and Vernon Kirby, South Africa, strode successfully over the quarter-final barriers.

The victory of the invaders was over the United States Davis Cup singles players, Frank Shields and Sidney Wood, in five bristling sets, 3-6, 13-11, 4-6, 7-5, 6-3, chiefly by the splendid volleying work of Kirby.

Standings

INTERNATIONAL LEAGUE.

	Won	Lost	P.C.
Newark	82	53	.612
Rochester	79	55	.590
Toronto	75	61	.551
Albany	69	65	.511
Buffalo	67	67	.500
Montreal	67	67	.500
Syracuse	51	82	.383
Baltimore	46	85	.346

NATIONAL LEAGUE.

	Won	Lost	P.C.
New York	77	42	.647
Chicago	70	48	.593
St. Louis	69	48	.590
Boston	58	58	.500
Pittsburg	56	60	.483
Brooklyn	51	64	.443
Philadelphia	45	71	.388
Cincinnati	41	76	.350

AMERICAN LEAGUE.

	Won	Lost	P.C.
Detroit	77	42	.647
New York	73	46	.613
Cleveland	61	55	.526
Boston	63	58	.521
Washington	54	61	.470
St. Louis	50	64	.439
Philadelphia	48	65	.425
Chicago	42	77	.353

AMERICAN ASSOCIATION.

	Won	Lost	P.C.
Minneapolis	70	55	.560
Indianapolis	68	58	.540
Columbus	68	59	.535
Milwaukee	66	62	.516
Louisville	66	62	.516
Toledo	61	68	.473
St. Paul	52	70	.449
Kansas City	53	75	.414

More than 500,000 children in London have been advised on employment by the London Advisory Council for Juvenile Employment in the last 10 years.

DETROIT DROPS SECOND BATTLE AT WASHINGTON

While Chuck Ruffing Hurls Yankees to 9-2 Victory Over Indians.

GAIN FULL GAME.

Moore's Homer in Final Wins For Giants—Dodgers Beat Cubs.

(By Hugh S. Fullerton, Jr., Associated Press Sports Writer)

The Giants finally have succeeded in beating one of the pitching Dean boys from St. Louis and that, in the light of what has gone before, seeks to rank as one of the season's major achievements.

The feat was enough to give the league-leaders a margin of 6½ games over the Cubs and seven over the Cards as they pulled out a late minute 5-3 decision over Paul Dean, the younger of the pair. At the same time the Cubs took it on the chin by a 9-4 count with Brooklyn Dodgers administering the blow.

Paul and his big brother, Dizzy, had bowled over the New Yorkers eight times in succession up to yesterday, each of them winning four games and for a while it looked like another Cardinal triumph. The Cards, aiming for second place, maltreated Carl Hubbell, whom they had beaten three times, to score all their three runs in the first five innings.

As "Hub" went out, the Giants started scoring but it wasn't until the ninth that Joe Moore provided the winning clout. A run behind starting the last inning, the Giants got two on base when Harry Danning and pinch-hitter Hank Leiber hit singles. Then Moore slammed a drive on to the roof of the right-field pavilion for a home run that won the game. Earlier in the contest Danning had belted a homer while Spur Davis hit one for St. Louis.

Even after that smash the Giants had some trouble. Herman Bell, fourth flinger for New York, let Chick Fullis open the last half with a double and Fred Fitzsimmons was called in to retire the Cards.

The Cubs were no match for Brooklyn despite a one-man uprising by Babe Herman, who drove in three runs with a triple and homer, and scored the other. The Dodgers smashed over five runs in two innings against Bill Lee, then finished by pounding Charley Root and Bud Tinning when their lead was in danger.

The Yankees reversed the process in the American League by cutting Detroit's lead to four games, a reduction of a full game. New York hammered Cleveland pitching for a 9-2 victory behind Charley Ruffing, who made two hits and scored three runs in his own cause besides pitching six-hit ball.

The Tigers suffered their second straight defeat at Washington, 3-1, when Bob Burke limited them to five blows. The Senators assaulted Tommy Bridges for all their runs in the fourth when manager Joe Cronin singled and Cliff Bolton, Fred Shulte and Pete Susko hit two baggers in rapid succession.

Buck Newson of St. Louis and Ted Lyons of Chicago turned in a pair of brilliant pitching feats to win the other American League games. Each allowed six hits, Newson fanning ten batters to shut out the Athletics 3-0 and Lyons stopping the Red Sox 7-2 as Al Simmons and Luke Appling backed him with three blows each.

COBOURG BOWLERS WIN TROPHY ON OWN GREENS

COBOURG, Aug. 24.—Thirty-two rinks from Toronto, Peterborough, Belleville, Port Hope, Norwood, Tweed, Kingston, Campbellford, Brighton and Cobourg took part in the successful mixed tournament held at the Cobourg bowling green. Local rinks annexed the McCook Cup and four highest awards.

T. J. Watson's rink, Cobourg, composed of Mrs. O. Keith, lead, Mr. Keith, Mrs. Watson, vice-skip, won the trophy, the McCook Cup and the first prizes, with three wins and 41. A. E. Hiscock, Cobourg, was second with three wins and 40; Dr. Kidd, Cobourg, was third with three wins and 36; Colonel A. E. Hooper, Cobourg, also had three wins and 36; H. B. Rosevear, Port Hope, was the next prize-winner with two wins and 42; James Thompson, Cobourg, was the highest with one win and 39; F. Hindle of Tweed had the lowest score with no wins.

Senior Ball C.O.B.L

Last Appearance of

BELLEVILLE at PETERBOROUGH

SATURDAY, AUGUST 25th, RIVERSIDE PARK

Game Called at 3 o'Clock

Peterborough and Belleville are tied for first place and this game will about decide the winner of the league.

Admission, 25c. Main Grand Stand, Gentlemen, 15c West Grand Stand Free. Children 10c

2d-22-24-6681

Our Boarding House . . . . . **By Ahern**

National Hockey League to Open Nov. 15th at Montreal

CAPITOL To-day - Sat. 2.30 - 7.00 - 9.00

A Laugh in Every Mad Moment!

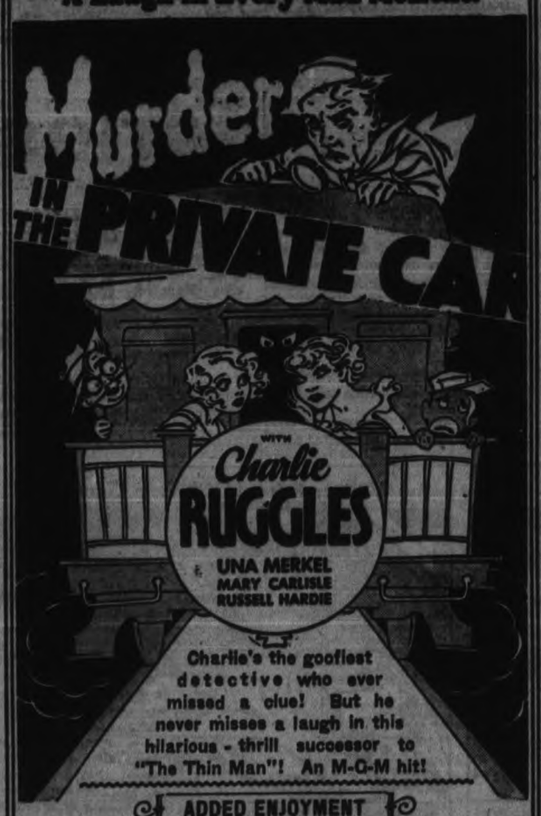

Charlie's the goofiest detective who ever missed a clue! But he never misses a laugh in this hilarious - thrill successor to "The Thin Man"! An M-G-M hit!

ADDED ENJOYMENT

OUR GANG COMEDY, "HI, NEIGHBOR!"

BETTY BOOP'S LIFEGUARD — MILTON BERLE POPPING THE CORK

PITCHERS' DUEL SATURDAY'S TILT

Williams and Deyell Will Do Mound-Duty in Crucial Series.

Jack Williams and Archie Deyell are expected to hook up in a pitching duel tomorrow afternoon at three in Riverside Park when the Belleville team is here for its last scheduled game of the season. With the Nats and Petes tied now for first place, and only a week to go, the game is highly important with first place at stake Saturday. And, as these teams will likely meet in the C.O.B.L. playoffs, a huge crowd is sure to turn out to look them over to get a line on how the big series will go. There is always plenty of interest in a Belleville-Petes' tangle, and tomorrow will no doubt find this truer than ever.

Peeney Mills' gang is hot after the top rung all by themselves, and this is the reason why the Chief will likely be named to hurl. The veteran Indian southpaw has been doing some grand flinging on his comeback this summer, his pitching alone being the reason why Belleville is up there on top. He lost the last time he faced the Petes, but will be tougher to take this time. The fact that the Petes are better on the road than at home may make it hard for them here tomorrow. Deyell, who has been hurling fine ball all along, is almost sure to get the assignment in this tilt, with Calladine possibly being used in the field for his hitting.

South-End Review

Albions drew first blood in the Southend League play-offs last night by taking Cogs into camp by an easy 15-1 win in the first game of the series between the first-place teams of each half. The winners garnered four runs in the first frame and coasted home behind Cavanaugh's four-hit pitching. Ridley started on the mound for the Cogs out was pounded freely and was relieved in the seventh by Todd who went better. Pryde led the Albion attack with four hits while Burke and Mowry starred in the field. The teams:

Albions—Ashmore, c; Lazure, 1b; Kearney, 2b; Caccavelli, ss; Pryde, 3b; Mowry, lf; Burke, cf; Robinson, rf; Cavanaugh, p.

Cogs—Huggins, 1b; A. Heal, 2b; Leggett, ss; C. Heal, 3b; B. Leggett, c; Meredith, lf; Todd, cf, p; Ridley, p, cf; Burnham, rf.

The first play-off game between the second-place teams of each half, played Thursday night, was called in the sixth with the Nats leading Orioles 14-7. It will be replayed to-night with the second game moved on to Tuesday.

In order to get these games over, it has been found necessary to move the starting time on to 5.30 p.m. Players are reminded that it is imperative that contests start on

Lawn Bowling
BY Herb Martin

In The Sudden death of Edward LeBarr the sporting fraternity has lost one of its most loyal supporters. He was a real follow and a true sport. Although he did not belong to our club, he was ever anxious to assist us in every one of our undertakings. The sporting public of Peterborough and the surrounding district have lost a valuable friend in the passing of "Curly" LeBarr.

—o—

It Just Seems like yesterday that we were announcing the opening event for the season of 1934—and now here we are reminding the boys and girls of our last big tournament—namely the mixed one on Wednesday, August 29th.

—o—

As This Will Be the last half-holiday of the season it is expected that our bowlers will make a special effort to get a rink together and be out.

—o—

The Games Start at 1 p.m. Standard Time. There will be three 12-end games. The 2-1-0 system will be used—and the fee is $5 per rink.

—o—

If The Weather holds good we will have our usual tournament to-night.

Major Leaders

(By the Associated Press)
Including Yesterday's Games

AMERICAN LEAGUE

Batting—Manush, Senators, .368; Gehringer, Tigers, .364.

Runs — Gehringer, Tigers, 113; Werber, Red Sox, 112.

Runs batted in—Gehrig, Yankees, 139; R. Johnson, Red Sox, 112.

Hits — Gehringer, Tigers, 198; Gehrig, Yankees, 167.

Doubles—Greenberg, Tigers, 40; R. Johnson, Red Sox, 41.

Triples—Chapman, Yankees, 11; Manush, Senators, 10.

Home runs—Gehrig, Yankees, 30; Foxx, Athletics, 30.

Stolen bases—Werber, Red Sox 32; Fox, Tigers, 24.

Pitching—Gomez, Yankees, 21-3; W. Ferrell, Red Sox, 12-2.

NATIONAL LEAGUE

Batting—Terry, Giants, .370; P. Waner, Pirates, .366.

Runs—Ott, Giants, 103; Terry, Giants, 100.

Runs batted in—Ott, Giants, 130; Collins, Cardinals, 90.

Hits—Terry, Giants, and P. Waner, Pirates, 172.

Doubles — Allen, Phillies, 38; Vaughan, Pirates, and Cuyler, Cubs 35.

Triples—Medwick, Cardinals, 12; Suhr and P. Waner, Pirates, 11.

Home runs—Ott, Giants, 32; Collins, Cardinals, 20.

MAROONS PLAY INITIAL HOST TO CHIHAWKS

Chabot, Who Cavorted in Canuck Nets Last Season May Tend Montreal Nets.

CUDE WITH CANADIENS.

Dandurand After Services of Joe Primeau, Would Trade Howie Morenz.

MONTREAL, Aug. 24 (C.P.). — With citizens still travelling to lakeshores on week-ends for relief from the summer heat, plans are being laid for the opening of Canada's national winter pastime.

Last night official announcement was made the National Hockey League would open its 1934-35 season here Nov. 15, with Montreal Maroons playing host to the world champions, Chicago Black Hawks.

Thus rivalry begun late last year will be renewed as the hockey season gets underway. It was the Black Hawks who put out Montreal Maroons in the Stanley Cup finals.

If the tentative dates suggested, it was learned, are decided on, the Canadiens will open their season here Nov. 17 against Detroit Red Wings. Canadiens will have a former Red Wing in their nets in this game. Wilf Cude, the sensational youngster who was loaned by Canadiens to Detroit in the middle of last season, and then went on to establish himself as one of the most brilliant net-winners in the game, will be wearing the red, white and blue of the Flying Frenchmen against his old team-mates.

Lorne Chabot, who cavorted in the Canuck nets, may be seen in a Maroon uniform.

AFTER JOE PRIMEAU.

Montreal Canadiens adhere to the decision made last spring that "Howie" Morenz's services will be traded if any club can offer a suitable player in return, but, unfortunately, Boston Bruins, New York Rangers and Maple Leafs are not a a position to supply the demand.

Joe Cattarinich and Leo Dandurand would like to secure Joe Primeau in such a deal, their reasons being that Primeau would be popular with the French fans and would continue to be a stand-out performer when flanked by Auriel Joliat and Johnny Gagnon. The Canadien wingers would get a lot of points with Playmaker Joe out there in centre ice.

Morenz, of course, is a lot older than the local star, and Conny Smythe, who has no intention of allowing Primeau to depart, cannot be censured for refusing to break up the famous "kid" line for even such a tried and colorful campaigner as the "Stratford Streak."

That Morenz would be a favorite locally goes without saying. He has always been popular here, his thrilling dashes and reckless attacks being features of the Flying Frenchmen's play. Imagine if you can Clancy, Conacher, Jackson, Day, Kilrea and Morenz on the same team. Action every minute, speed galore.

Montreal Maroons have taken out an option on Goalkeeper Lorne Chabot's services, and will probably exercise it. New York Rangers and Detroit are also interested. "Porky" Levine, Jewish net-guardian from Kansas City, is slated to play for the Chicago Black Hawks if Joe Stark of Toronto fails to make the grade.

Canadiens may sign Kenny Farmer, the McGill University player, who was born in London, England, and Farquharson, another Red and White star. Their names are on the Canadien negotiation list, but they haven't been approached yet. Maxie Bennett, who will play for the Falconbridge seniors next season, will try out with Canadiens in the training grind at Kingston.—Toronto Globe.

WRAY'S RINK WINS TROPHY.

BELLEVILLE, Aug. 24.—R. J. Wray, veteran bowler of the greens, with his rink won the Riggs Trophy, primary competition of the annual bowling tournament, here yesterday, the last game being played after 2 a.m. He defeated Jack Derry from Kingston in a spirited contest that was not decided until the last two ends. J. Fitzpatrick of Peterborough carried home the Ritchie Trophy, given in the consolation, defeating C. N. Sulman of this city. In the hard luck series, Chris Scopis and his rink won from Wally Walshe in the final match.

Aston Villa Pays $50,000 for Allen

LONDON, Aug. 24. — (C. P. Cable.) — The record breaking player transfer in the English Football League will be seen in effect Saturday when J. Allen, formerly of Portsmouth, takes the field for Aston Villa against Birmingham. The Villa paid a little more than $50,000 for Allen.

Willie Copping of Leeds United, for whom the champion Arsenal eleven paid a $40,000 transfer fee this summer, will be in the Arsenal line-up at Portsmouth.

SPORTS DAY BY DAY

Baseball, Lacrosse Soccer Softball, Bowling, etc.

By O. J. P.

And so Belleville comes to town tomorrow. Yet Nats prance into the old home bailiwick at Riverside Park with the C.O.B.L. title at stake, and it's just a tossup on whose dome the crown will rest by tomorrow eve. Big Chief Jawn Williams and big boy Archie Deyell are slated to do the flinging on opposite mounds and this should be worth seeing. These teams will tangle in the play-offs in September so the fun will start tomorrow. And just for a change we'd like to see the Petes knock off a win on home grounds and give their hundreds of followers a break.

* * * * * * *

A big crowd took in the gate' tilt at the Bowl yester gloaming and saw a pretty fair struggle ala exhibish. It wound up with a 12-3 win for Keene over the Belleville Fruit Co. lassez, proving no doubt that an apple a day does not keep the defeats away. The tutti-frutti damsels looked pretty weak in the field, and we still don't know how they tied Keene 8-all even on their home park. Must have been an off-night for the Keene clan. Keene is slated to go to Omemee for a tussle Monday.

* * * * * * *

The harness hosses did their stuff in a big way yesterday at the Ex. and a real flock of hoss fans also did their stuff in the stand. Two mighty large fields raced in the 2.15 and the 2.27 classes, ten in one and eleven in the other. With the class of Ontario battling for good dough, they were bound to be exciting affairs, and practically every finish was a honey. Donald Grattan of Rigden copped the heavy sugar in the .27 race while Norman Peters headed the .15 field three out of four heats to grab first dough. Both races ran four heats.

* * * * * * *

A couple of bad actors kept Starter Art Blade scoring plenty at times but the crowd didn't mind it too much. It's no cinch to get a two-tier field away to a perfect start and as long as the hosses are fairly well bunched and on their stride, the drivers don't object when the yell "Go!" is given. In fact, some of them tell the starter it's okay by a nod of their heads as they come down toward the wire trailing by several lengths. The positions are all drawn for beforehand, so the hosses in the second tier aren't to be pitied. Just the breaks of the game.

* * * * * * *

Don't think the drivers were not in there fighting hard. They were very suspicious about going down any distance before turning and coming back at the start, and this caused some delay. And several hot verbal arguments were heard between drivers crowding each other on the track. Then, two of them came up after the first heat to the judges' stand squawking about a semi-collision on the back stretch. They nearly came to blows over it, too. Yeah, they're scrapping for everything. Some swell horseflesh was seen in both races, and today and tomorrow should see the same. Saturday, it's the free-for-all and the 2.24.

* * * * * * *

The executive girls' softball meeting last night decided to shelve the two disputed Westclox games till the end of the schedule to see if they had any bearing on the playoffs. Playoffs will be two out of three to declare half-winners, and three out of five for the finals, home and home games with first one at the Bowl. This means that if Keene and Westclox were in the finals, first game would be at the Bowl, second at Keene, etc. Playoffs are nine frames if possible, but seven constitute a game. All tilts in future start at six sharp. Revised schedule is: Aug. 24—Keene at Sixth Line; Aug. 27—Keene at Omemee; Aug. 28—Sixth Line at C.G.E.; Aug. 29—Keene at Westclox; Aug. 30—C.G.E. vs. Cobourg (exhibition); Aug. 31—Sixth Line at Keene; Sept. 4—Westclox at Keene; Sept. 5—Omemee at C.G.E.

* * * * * * *

Miss Gladys Carvolth lost in the semi-finals of the Toronto district tennis tourney yesterday to Miss Clair Walsh. However, she and "Army" Armstrong of Oshawa won in their mixed doubles over Miss Dunning and Mr. Beswetherick. They play their next round today. The Kawartha League winds up here tomorrow with Port Hope playing Peterborough "A", Lindsay vs. Peterborough "B", Cobourg vs. Quaker Oats, and Lakefield vs. Kawartha "B" First two in each group playoff, and Peterborough "C" is the only one of the four playoff teams sure of a berth at present.

* * * * * * *

Baseball around here has lost a mighty good friend in the sudden death last evening of Edgar (Curly' LeBarr. This popular umpire in the East Peterborough League—and for years on the C.O.B.L. staff—was a swell fellow. A keen follower of various sports, baseball was his love. And he knew the game as few in Peterborough did. He was one of the very few arbiters who seldom had a player or fan criticise his judgment. They realized he was competent and impartial. He declined to accept a position on the Central League's umpiring staff this year because it interfered too much with his work. We liked the unassuming and pleasant Curly and will miss him a great deal. So will baseball here. A sportsman and gentleman is always missed.

* * * * * * *

Up and down Sports' Rialto: Nothing new on the minor baseball playoffs around here lately . . . . A girls' softball tourney will be run in Bailieboro for good prizes Sept. 8th and local teams are invited; notify F. J. White at Bailieboro within a week or let us know . . . . Curly LeBarr's last public appearance was in the Oshawa-Terriers' juvenile game here a week ago last Wednesday . . . . The Oshawa scribe says: "The Kingston club officials had better keep pretty quiet or the O.B.A.A. is apt to hear how a certain Kingston official tried to talk several Oshawa players into 'throwing' the second game in the last double-header" . . . . The Ponies are in Oshawa tomorrow for two tilts . . . . We haven't heard anything yet regarding an intermediate rugby team here this fall—isn't anyone interested?

RAIDER IS WINNER OF PACING DERBY

Time in Second Heat Best of Year on Grand Circuit.

SPRINGFIELD, Ill., Aug. 24.—(A. P.)—The second fastest mile of the Grand Circuit season was paced by Raider, bay son of Peter Volo, in winning the Illinois Pacing Derby at the state fair yesterday. Raider's time in the second best was 1.58¼, bettered only once on eastern tracks this year.

The event was forced to four heats, with Raider taking the second in 2.03, followed by J. E. Vonlan and His Majesty. The final quarter was done in 28½ seconds in a blanket finish. His Majesty did 1.59¾ in the first heat. Raider was driven by Childs under the colors of the Almahurst Stable at Lexington, Ky.

Lakeshore League Title Won by Bowmanville Nine

BOWMANVILLE, Aug. 24.—Two home runs by the youthful high school student, Bill Bagnell, driving in four runs, brought Bowmanville the Lake Shore League title when they defeated Cobourg 5 to 2. Brilliant hurling by Jim Bowman, who allowed only six hits and struck out eight, did much to hold Cobourg to two scattered runs.

Cobourg	010 000 001	3	6 1
Bowmanville	010 003 10x	5	7 4

Umpires — McCarney, Peterboro'; McDougall, Oshawa.

BELLEVILLE JUNIORS WIN

NAPANEE, Aug. 24.—(Special)—In the third and deciding game in the first round of the O.B.A.A. junior series, the Belleville Crystallacs easily disposed of the Kingston Cardinals at the George W. Gibbard Memorial Park on Thursday night, 12-3. Gray as the batting hero for Belleville, securing two three-baggers, and Kidd poled a long one for a three-base hit.

Kingston	002 010 000	3

Belleville 101 244 00x—12

Boone, Ready and Robertson; Hammett and Kidd.

Umpires—Warner and Gerow.

GEORGE DUNLAP IN GOOD SHAPE DEFEND HONORS

U. S. Amateur Golf Champion in His Element in Match Play.

PRIME OF GOLFING LIFE.

Sometime during the day of Sept. 10, George Terry Dunlap, Jr., will stride up to the first tee at Brookline, Mass., grab himself a driver and take a sound whack at a golf ball.

Young Mr. Dunlap will be launching his defense of his most prized possession—the American national amateur championship.

Now the odds are against George to retain his title. They are even more so against any one individual to take the crown away from him. Thats the reason tournament golf is so exciting.

However, four very important factors are on George's side to repeat. So don't sell him short.

They are:

1. Match play is George's meat. He loves the clash of individual combat. And this amateur tourney is the first of its kind to be all-match play.

2. George is reported in prime physical shape. He has been taking matters easily and getting a complete rest. Many a spectator will be more jittery than George when the big battle begins.

3. Dunlap is extremely fond of the course, Brookline. It has been kind to him. In the last Walker Cup matches (which were played over Brookline) George turned in a blazing exhibition of hot golf. Memory of that will strengthen his morale. As he treads the fairways of the Massachusetts course his feet will feel they are on friendly soil. Make no mistake about it—that will be a big mental help.

4. He's at his peak at 23—the prime of a golfing life.

Aside from this George is a pretty fair sort of golfer, anyway.

BOBBY PEARCE DEFENDS TITLE

Canadian National Exhibition Will Launch Sports Program To-day.

AQUATIC EVENTS.

TORONTO, Aug. 24 (C.P.)—Canadian National Exhibition's sports program will be launched to-day with the professional sculling championship heats a feature of the events which will include diving performances, amateur swimming races and the professionals marathon swims for men and women.

Bobby Pearce, husky Australian who makes his home in Hamilton, Ont., now, will open defence of his world sculling crown against the pick of empire and United States to-night. Pearce with Olympic laurels to his credit turned professional last year to take the pro crown from Ted Phelps, Englishman, by a quarter of a mile margin.

Eric Phelps, Ted's brother, will be Bobby's opponent in the first heats to-night, slated to start at 6.30 o'clock. The draw has placed Pearce next the seawall with Phelps rowing in the outside lake, considered by the experts as an advantage.

In the other heat to-night the United States star, Bill Miller of Philadelphia, former American amateur champion, will face Bert Barry of London, England, a former world's title holder. Barry has drawn the outside lane in his race over the three-mile course with Miller.

Canadian diving girls and boys appear in the evenings with 14-year-old Linda Adams of Vancouver taking part. Linda is enroute home from the British Empire Games in England where she captured fourth place in fancy diving art. Others to perform include Alfred Phillips, Toronto. Canadian champion; Doris Ogilive, Canadian springboard champion who also competed at the British Empire Games, and Marjorie Stoneburg, Canadian high diving champion

Professional marathon swimmers will indulge in five-mile and 15-mile crawls. The men will take to the water for 15-mile swim Aug. 29 when such noted athletes as Marvin Nelson, Fort Dodge, Iowa, winner of last year's marathon; George Blagden, Memphis, Tenn.; George Young, Philadelphia, formerly of Toronto, and Giani Gambi, Italy, will be seen in action. Lady swimmers from all over the continent plunge into Lake Ontario's cold waters the following day for the five-mile grind.

CRICKET

The following players will represent Peterborough Cricket Club on Saturday, the match to start at 1.30 p.m.: Dyer, Binks, Langborne, Lorne, Gore, Salisbury, Williams, Mawhood, Blowers, Lawrence, and Stewart.

Last Time To-night, at 8.15 p.m.

Feature No. 1 "ONE IS GUILTY" With Ralph Bellamy, Shirley Grey

Regent Entertainment

Feature No. 2 "KEEP 'EM ROLLING" With Walter Huston

STARTING SATURDAY

Night Shows 7 and 9 Matinee 2.30

You'll see things you never will forget!

The BLACK CAT

Starring

KARLOFF — The Uncanny

LUGOSI — The Mysterious

With David Manners, Jacqueline Wells, Lucille Lund, Henry Armetta, in a story suggested by

EDGAR ALLAN POE

And BUCK JONES in "GORDON OF GHOST CITY"

GOLF FACTS NOT THEORIES

By ALEX. J. MORRISON

Every talk I have with my friend, Gene Sarazen, makes me wish that the golfing public knew him as I do.

Particularly do I wish all my readers could have a few hours with us on the practice tee.

Gene has done some worth while thinking about golf technique and he's more of a stylist than anyone has ever credited him with being. His build causes critics to overlook many fine points about his swing.

Gene's left side is just as active as Bobby Jones', just as powerful and if Gene had a tall, slender figure, it would be the talk of golf fans.

The next time you look at pictures of his swing just imagine him as being built like, say, young Johnny Fischer, and look over his left side carefully.

Charlie Foy, son of the late Eddie Foy, of show business fame, and Sammy Lewis, both theatrical friends of mine, have just taken up golf.

I've tried to teach them something about the swing, but they're more anxious to get out on the course and play. They figure that they can pick up their golf, cafeteria style, as they go along.

Lewis tries to make the right swing with every club he uses and he uses the proper club for each shot. Foy tries to play every shot with a No. 1 or No. 2 iron. Foy can't use the rest of his clubs successfully.

Lewis is on the right track because his attempt to use the right club for each shot makes him put forth an effort to execute the correct swing.

The player who must rely on favorite clubs will never improve his swing.

MILLBROOK TEAM CONNAUGHT RANGES

Boys Win $40 in Prize Money, One Medal and Number of Badges.

MILLBROOK, Aug. 24 (Examiner Correspondence). — The Millbrook team, entered in the D.C.R.A. Miniature Match at the Connaught Ranges, Ottawa, motored to the Capital City on Sunday, and returned with approximately forty dollars in prize money, a medal, and several badges, making much the best showing they have ever accomplished in this competition.

The team consisted of Captain Joe Thorndyke, who was attending for the third consecutive year; Robert Dunford, Allen Winslow, and Harold Howson. Contestants have to be under 18 years of age, and there were between sixty and seventy in attendance. The local team practices at the Armouries, and at the ranges shooting is in the open air, which is naturally somewhat of a handicap especially as two of the days were quite windy. Their instructor, Lieutenant B. B. Dawson, accompanied the boys, and the trip was through the courtesy of Mr. Walter Widdis who drove the party to Ottawa in his car.

In the "Extra Series" at 100 yards, Joe Thorndyke won first prize, and Allen Winslow third; in the "Extra Series" at 80 yards, Captain Thorndyke came second; and in the "Green Shot Match" R. Dunford won third place, and received a medal. The boys won 12 other prizes in various events, receiving badges, and in the Inter-Corps Team Match the Millbrook Team took seventh place; honors going to Joe Thorndyke, who made the highest score on the range, a total of 99 points.

Unfortunately Joe will be over age to enter the D.C.R.A. competition in the Cadet events another year.

FIGHTS LAST NIGHT

(By the Associated Press)

QUINCY, Ill.—Allen Matthews, 156, St. Louis, knocked out Jack Chavez, Topeka, Kas. (9); Carl Shaffer, 132, St. Louis, outpointed Santos (Battling) Delgado, 134, Mexico City (8).

AVALON, Catalina Island, Calif. — Johnny Baima, 160, Chicago knocked out Ralph Tejada, 156 (2).

LEIPERSVILLE, Pa.—Johnny Ketchell, 194, Chester, outpointed Jack Revello, 194, Philadelphia (8).

YESTERDAY'S STARS

(By the Associated Press)

Buck Newsom, Browns— Had perfect day at bat against Athletics and pitched six-hit game.

Joe Moore, Giants—Hit homer with two on base in ninth to beat Cardinals.

Tony Lazzeri, Yankees— Led attack on Indians with triple, double and single.

Bob Burke, Senators—Limited Tigers to five hits for 3-1 victory.

Stolen bases—Martin, Cardinals, 17; Cuyler, Cubs, 12.

Pitching—J. Dean, Cardinals, 21-6; Schumacher, Giants, 18-5.

SILVER SLIPPERS By Temple Bailey

(Continued from Yesterday)

CHAPTER 22

The week passed, and it was on Sunday that Giles decided on a trip to Portland. An old library was being sold, and there were books that he wanted.

He closed the shop. "What do I care for the loss of a few customers," he said to Scripps. On Monday he put up a sign. "Will return on Wednesday." He motored up the north shore in a trim little car. He felt that perhaps if he kept moving it would ease the pain in his heart.

It was on Monday, that a customer came to the shop and saw the sign—"Will return on Wednesday."

Joan read it again. It seemed incredible that he had gone, when she needed him so much.

For he was her friend. He had told her that. Perhaps if she had not felt sure of it she would not have gone away. The thought of him had given her courage. She had felt his commendation. She had indeed followed his advice. And now he was not here to know it.

She had burned all her bridges behind her. After that interview with Adelaide, she had risen from her bed and had packed her bag. She had put in a little trunk the things she wanted sent after. She had some money, and decided that she must take it. But some day she would pay it back.

She had bought her ticket and knew where she was going, and she had come to give Giles Armiger the address. There was no need any longer to shut him out of her life. If Drew followed her, she would make her own terms with him. He must trust her . . . there must be no more jealousy. Happiness was founded on perfect faith.

As she still stood at the window, looking in, she thought she saw someone in the back of the shop. She tapped on the glass, and tapped again. The man inside came to the door and opened it. He stood well back in the shadow. She knew at once it was Scripps.

"What do you want?" he asked.

"I want to leave an address for Mr. Armiger. I am going away." She said it boldly. He would of course think it was about books.

But Scripps knew it was not about books. His mind was whirling. This lovely thing in her gray coat and little violet hat was Joan Dudley. She was going away, and Giles loved her . . .! Inevitably he would follow!

And some day she would love him. It was ridiculous to think that she wouldn't. Perhaps she did already. And if she did, their world would crash —Scripps' and Amelie's. They wouldn't be wanted. As for himself, he could stand it. But Amelie? Condemned to poverty. To some public place of detention . . .! The thing was unspeakable!

He found himself saying slowly. "He is kept at home by illness."

"You mean," her breath was short, "that he is ill?"

He shook his head. "No. It's Amelie . . ."

"Amelie?"

"His wife."

The color went out of her cheeks. She waited a moment, then said: "Perhaps I'd better write—about the books. And will you tell him . . . I am sorry . . . that she's . . . ill . . .?"

She turned and walked away. Scripps looked after her until she was out of sight. Then he went down to old Peter and his shoes. And it was while his master worked on a pair of seaman's boots that old Peter heard a harsh sound in the silent room. "I'd do it again," Scripps was saying. "Nothing can hurt those two, as I have been hurt . . . and Amelie . . ."

The thing happened, Penelope Sears often said, like a miracle. On the third week in August a telegram came to the last of her paying guests, apprising them of the death of a relative. They packed and went at once. Penelope was left, therefore, high and dry in her great house on the bluff, with no one to keep her company. She cared little for that, however, and with characteristic energy decided to begin her fall housecleaning. She would strip the beds, take up the rugs, wash the curtains. The air was like wine, with the tang of autumn in it. She felt the uplift of it, as she went busily from room to room, the old cat, Muffet at her feet, and a dancing prancing quartet of kittens following after.

It was nearly noon, when coming to the east chamber, she saw the fog stealing in. "The wind has changed," she told herself, and watched the gray curtain blot out the sea and the sands, roll above the bluff, past the garden, and towards the house. The sun darkened and quite suddenly and unexpectedly she was aware of her loneliness, of the coming winter, of the deep snows which would shut her in, of the emptiness of her life . . . with all those gone who had once made this old house alive with happiness.

Muffet, the cat, leaped to the sill, to escape the mad rioting of her offspring. "Even old Muffet has something which belongs to her," was Penelope's envious thought, " and I have nothing . . ."

From downstairs came the chime of the hall clock, "I have nothing, I have nothing . . ." was the sound it made in Penelope's ears.

She wrenched herself away from her morbid mood. "It's striking 12, Muffet. Come on down and we'll have lunch—there's cold fish for you and the kittens."

The pussy cats made a royal meal of it, and licked their chops afterwards and washed their faces and slept in a rapturous heap in front of the kitchen stove. Penelope ate little, and when she had washed her few dishes, she still felt unbearably the emptiness of the house. She put on her sweater and went into the garden. The day was still dull with the grayness of the fog, all the world was heavy with wet, the bright colors of the flowers were blurred. There was a salt fragrance in the air and a stillness. Now and then from far away came the muffled sound of the fog horns, like the cries of strange beasts.

Penelope set herself sternly to the sweeping of dead leaves from the path. And it was while she swept that a car stopped at the gate.

She could see only the outline because of the mist. Few cars motored over the rough roads through the forest. From the snort of the engine, she decided it was the station taxi from the nearest town.

She went towards the gate, and met the rush of a slender figure which caught at her with eager hands, "Mrs. Sears . . ."

"Joan Dudley!"

"I'm running away from everybody. You told me I might come . . . May I stay with you a bit?"

"My dear child . . . you may stay forever."

In a moment Penelope's world changed! The fog was forgotten. Joan's breathless explanations, when they had dismissed the taxi, the almost aching charm of her in her gray coat and violet hat, the child-like confidence with which she crept into Penelope's arms and cried on her shoulder, came after the desolate morning, like balm to a wound.

They went finally into the warm kitchen, and Penelope made a cup of tea. "The chances are you haven't eaten a thing," she said, and set forth cake and cream cheese and bread and butter.

Joan protested, "I'm not hungry."

"You know you are. Run up to your old room and take off your coat, and by the time you come down the water will be boiling."

Upstairs, the fog was rolling against the shut windows. Joan stood very still, with pain knocking at her heart . . . Drew . . . Drew . . .! She wondered if she had been wise to come to this place with all its memories.

When she went downstairs, she told her story, with Penelope sitting on the other side of the kitchen table, sympathetic and understanding.

"I had to get away," Joan said, "you don't blame me, do you?"

"You should have come before."

"If they care for me," Joan said, "they won't let me go. And I couldn't keep my self-respect and live with Aunt Adelaide. Nancy Hallam told me I was as mercenary as any of them, I don't think that is true. I really love my aunt."

"And you think Mr. Hallam will follow you?"

"Oh, he must—if he cares."

Penelope's heart was shaken, "Dear lamb," she said, "how little you know of life."

Joan looked at her with troubled eyes, "Do you mean you think he won't?"

"I think you mustn't expect too much of him."

"But is it too much to have him want me for myself?"

"Too much, perhaps, for a man like Drew Hallam."

(To be continued.)

THE STARS SAY . . .

By GENEVIEVE KEMBLE

For Saturday, August 25

According to the lunar and mutual aspects dominating the affairs of this day, the unusual, unexpected and sudden are still being precipitated in the run of daily doings. A radical change is imminent, with much commotion and excitement, which it were wiser to engineer into calmer grooves, as loss menaces with rash, imcetuous, quarrelsome or speculative deals and indulgences. It would be well to be on guard in negotiations with mergers, rings or secret organizations, since there is hint of treachery or double dealing. Keen mentality should operate favorably.

Abrupt Changes

Those whose birthday it is may be prepared for the unusual, abrupt and unexpected, with change, travel, new associations and interests of importance calling for wise decisions. The mind will be found keen, shrewd, and adventurous, with an element of the original and independent actuating affairs. But deal shrewdly and warily with corporations, mergers and secret societies. Shun speculation.

A child born on this day should be talented, adventurous, original and independent and may have a spectacular career. It should shun gambling and speculation.

Trent River Mecca For Visiting Anglers

TRENT RIVER, Aug. 23 (Examiner Correspondence).—A fine big maskinonge, tipping the scales at 20 pounds, was hooked Monday morning by Enck Shafer, of Holliday's Cove, West Virginia, guest at the Sedgwick House.

The length of the fish measured 43 inches; girth, 12 inches. Bait used was a silver pikey. The "muskie" was caught near the southern end of McCulloch's Island in the main channel. Mr. Shafer, in company with Dr. Z. W. Wyatt, of Weirton, W. Va., and A. R. Neiderheiser, of Holliday's Cove, W. Va., all guests at the Sedgwick House for one week, and in that time have caught 10 maskinonge and several fine pickerel.

10c WHY PAY MORE

Best of all fly killers. Clean, quick, sure, cheap. Ask your Druggist, Grocer or General Store.

THE WILSON FLY PAD CO., HAMILTON, ONT.

Mrs. George Dart was also successful in landing a 14-pound maskinonge Saturday evening up at Green Point. Another 14-pound "muskie" was caught over the week-end by S. Luck, of Toronto, who, who, with Mrs. Luck and family, are holidaying at Luck's Haven. The fish measured 38 inches in length and 16 inches girth, caught in Maskinonge Bay with pikey minnow for bait.

China's Bureau of Foreign Trade and about 90 Chinese factories have organized to push Chinese products and are sending salesmen and 178 lines of samples into southern Asiatic markets.

The Gulf of Guayaquil is one of the largest inlets of the Pacific ocean, on the west coast of South America.

WOULD ABOLISH ONTARIO SURVEY

Public School Inspector Would Look After Work nd Save Unnecessary Expense.

NORWOOD, Aug. 23 (Examiner Correspondence).—The regular meeting of the Belmont and Methuen township council was held at the Armstrong House, Havelock, August 4th, with all members present.

On motion of Whitney and McNeely the clerk was instructed to write J. B. and J. C. Webb to send their tax receipts for the years 1927 to 1933.

On motion of Vansickle and McNeely that council ask Dr. J. A. Faulkner, Minister of Health, to abolish the Sanitary Survey of schools, as the council deems it an unnecessary expense on the rural municipalities for the work is largely covered by the Public School Inspector with the exception of taking samples of drinking water which might be arranged for by the Public School Inspector.

Moved by Vansickle and Anderson that Robt. Marshall and C. W. Peacock, tax collectors for Belmont and Methuen, be authorized to place notices in the local paper issuing a warning that all outstanding taxes must be paid by Sept. 1st, 1934, after that the rolls will be closed and the lands returned to the country treasurer.

On motion of McNeely and Vansickle the following accounts were ordered paid and orders drawn on the treasurer for same.

Roy Varty, one sheep killed and two damaged by dogs, $6.00; Geo. Varty, two lambs injured, $2.00; Robt. Marshall, cheques covering unemployment relief voucher, $379.15; and road voucher No. 8, $161.35; R. Barrons, supplies to direct relief, $15.85; A. Leeson and Son, supplies to direct relief, $10.26.

YOU CANNOT BUY A BETTER SALAD OIL

MAZOLA

for SALADS and COOKING

The CANADA STARCH CO., Limited.

ENNISMORE

The Misses Helen Brady and Madeline Wolffe of Peterborough visited friends here on Sunday.

Miss Reta Cavanagh has returned home after visiting with friends in Port Arthur, Calgary and Victoria.

Mr. and Mrs. Patrick O'Connor of Toronto, spent Sunday with friends here.

Mr. Charles Thornton of Peterborough, made a business trip here here on Tuesday.

Dr. and Mrs. P. Maloney of Ottawa, and son Scollard, visited with friends here recently.

Messrs. Ferdinand Wolffe and Gerald Stabler of Peterborough, visited friends here on Sunday.

Miss Harriet Matthews of Toronto is visiting Mr. and Mrs. Frank Cavanagh.

Miss M. Mulrooney of Stoco, is visiting Mr. and Mrs. Elmer Hickey.

Master Andrew Cadigan is holidaying with friends in Renfrew and Ottawa.

Miss Margaret O'Donoghue of Peterborough, spent Sunday with her parents, Mr. and Mrs. John O'Donoghue.

Guanahani is the name given by the natives of the island on which Columbus is supposed to have first landed and which he called San Salvador.

BRICK BRADFORD—In the City Beneath the Sea — By William Ritt and Clarence Gray

MUGGS McGINNIS — Practice Makes Perfect — By WALLY BISHOP

HIGH PRESSURE PETE — 'Now He's Really Ill' — By GEORGE SWAN

For Biliousness, Sour Stomach, Poor Appetite, Bad Complexion

Take KKOVAH. It is pleasant, mild, effective.

Langley Harris & Co. Limited, Distributors, Toronto 2311A

KKOVAH SALTS

20¢ 4 OUNCE TIN FAMILY SIZE 13 OUNCE TIN 50¢

MAKE YOU FIT KEEP YOU FIT

THE TUTTS — By Crawford Young

TILLIE THE TOILER — By Russ Westover

BRINGING UP FATHER — By George McManus

WANT AD. RATES

Cash 1 cent per word or figure per insertion.

Minimum Charge, 25c for Any Advt.

If Charged 1½ cent per word or figure per insertion.

Phone We will call for your ad. and give you the cash rate. **1600**

CHARGES:

Card of Thanks	50c
In Memoriam (up to 2 inches)	75c
Over 2 inches, per inch	50c
With black border, extra	25c
Birth Notice	50c
Death Notice	50c
Locals (Black Face), per inch	$1.00
Black Local (Black Face), inch	$1.40

Index to Examiner Classified Want Advts.

Agents Wanted L
Boarders Wanted ..... F
Business Opportunities ..... K
Chiropractor ..... U
Cottages, Summer Resorts ..... E
Dressmaking ..... S
Employment Wanted ..... J
Female Help Wanted ..... H
Found ..... N
For Rent—General C
For Sale—General ..... A
General Notice ..... T
Help Wanted—Male or Female X
Live Stock ..... O
Lost ..... M
Male Help Wanted ..... G
Personal ..... R
Pet Stock ..... W
Poultry for Sale and Eggs ..... P
Radio I
Real Estate ..... D
Salesmen Wanted ..... Y
Situations Vacant V
To Rent—Houses & Apartments .. B
Used Cars for Sale ..... S
Wanted—General ..... Q

a For Sale—General

DELICIOUS HOMEMADE BUTTER tarts. Doz. 25c. Jean Ruth Shoppes. 2d-46-4606A

GOOD DRY SLAB WOOD — DINSdale's. Phone 158. 26-62-4340A

KINDLING OR SUMMER WOOD DElivered anywhere in city 25 bundles $1. Kingston Barrel and Shingle Factory. Phone 3280. 2d-48-4542A

HOUSE CAR TRAILER—ACCOMMOdation for four. Conveniently equipped. Onemee 24 ring 1-1. 3d-47-4661A

BUTTERMILK SCONES ARE SATISfying. You'll enjoy them. Doz. 10c. Jean Ruth Shoppes. 2d-46-4607A

REED BABY CARRIAGE (GENDron). Good condition. 448 Monaghan Rd. 3d-47-4590A

WE ARE HAULING ALL KINDS OF wood direct from bush. Close prices. Phone 3097. cd-48-4662A

OUR MEAT PIES ARE SURE TO please you, 4 for 25c. Jean Ruth Shoppes. 2d-46-4605A

BABY'S HOME MADE SHAWL, DAY bed, dresser. Write Box 4554 Examiner. 3d-46-4554A

SUPREME RANGE HOT WATER front. 340 Stewart St. 3d-45-4566A

LARGEST LOAD OF PINE SLABS IN city for $2, also 400 cords of mixed hardwood, all cut and under cover waiting your phone call. Baker's. Phone 676. 6d-49-3327A

WEST END WOOD YARD — DRY hemlock slabs, $1, $2 and $3 loads. Phone 1965. 3d-48-4523A

PAPERS IN BUNDLES, CLEAN — Cheap at only 5c per bundle. Examiner Office. dtf-4018A

BEAUTIFUL UPRIGHT PIANO — Lovely tone, with bench to match. Will take $37.50 for quick sale. Phone 2384. 2d-47-4619A

MOFFAT GAS RANGE, WILCOLATOR oven heat control. Good condition. Originally $90. Will sell for $35. Also Leonard Porcelain Ice Box, eight dollars. WriteBox 4575 Examiner. 3d-46-4575A

DAWSON'S GOLDEN CHALF WHEAT, 1933 crop. Harold Rowan, near Springville. 2d-46-4576A

HOMEMADE ROLLED OAT COOKIES Crisp and tasty. Doz. 15c. Jean Ruth Shoppes. 2d-46-4606A

12" MAPLE AND BASSWOOD SLABS, $6 cord. Phone 2097. 6d-47-4661A

BICYCLE — GOOD CONDITION — Apply 156 London. 4d-48-4604A

DRESSES $1

Organdies, Voiles, Crepes Summer styles. Sizes 14-30.

BLACK'S

George and King

DRAW TICKETS

IMPORTANT!

In requesting us to call for your ad, the order must be phoned before 11 a.m. in order to insure it being inserted on the same day.

MODERN HOME FOR SALE

West Part of City. Lovely Grounds and Shrubs. Expensively Decorated. For Further Information and Inspection, Phone 1438-F

3d-47-4597

a For Sale—General

WHY PAY HIGH PRICES FOR cheap, shoddy clothes. We are selling high grade tailored suits slightly used, $3 to $7 and a good hat free with every suit. Ruskin's, Aylmer St., Opp. Fire Hall. 3d-47-4705A

RADIO, GAS STOVE, BED AND spring. 130 Dufferin. Phone 1294J. 3d-47-4600A

FULL MEASURE—QUARTER CORD dry mixed wood, $1.50. Albion. Phone 58. 2d-46-4509A

HARLEY-DAVIDSON MOTORCYCLE. Phone 3568W. 3d-47-4591A

COOK STOVE $6. EXCELLENT BAKer. 276 Westcott St. 2d-46-4628A

GAS STOVE WITH OVEN—CHEAP. 462 Donegal St. 3d-48-4629A

DRY HEMLOCK SLABS—$1, $2 AND $3 loads. $6 per cord cut. Edwards Fuel and Cartage. Phone 176. 6d-51-4631A

QUALITY AND QUANTITY MAKE IT economical to buy seasoned body maple at summer prices. Edwards Fuel and Cartage, 71 Ware St. Phone 176. 1d-51-4632A

b For Rent—Houses and Apartments

HEATED APARTMENT IN BANK OF Commerce Building. Immediate possession. Apply 437 George Street. dtf-4177B

CLEAN, FOUR ROOMED DUPLEX— Reasonable.' Apply 163 Antrim. 3d-46-4468B

MODERN FURNISHED HEATED lower duplex. West. Phone 788F. 3d-47-4567B

FOUR ROOMED UNHEATED UPPER apartment, full plumbing. Adults. Vacant Sept. 21. 156 Stewart. 3d-47-4562B

HOUSE, NO 338 SUSIDGE STREET; hot water heating. Possession can be arranged. Apply 437 George Street. dtf-3244B

HOUSE, 608 BELMONT AVENUE (corner Belmont and Weller). Apply 437 George Street. dtf-3196B

HEATED APARTMENT — PHONE 455 3d-48-4598B

SNAP—$13 SMALL COTTAGE, CENtral, also 5 room house near C.G.E., newly decorated, $16. Apply 293 Dalhousie St. Phone 373. 3d-47-4609B

815 GEORGE STREET, 8 ROOMS — Large grounds, good place for Normalites. Rent $30. Immediate possession. See H. J. McGannan, 140 Simcoe St. 2d-47-4710B

A MODERN WARM SEVEN ROOMED house, all hardwood floors, furnished or unfurnished. 608 Gilmour St. 747W. 3d-48-4701B

2 UNFURNISHED ROOMS AND kitchenette. Phone 1209W. 3d-48-4620B

APARTMENT—ALL CONVENIENCES. Call at 546 Elm St., or phone 2771W. 3d-48-4626B

HEATED UNFURNISHED ROOMS — 368SJ. 3d-40-4624B

Most DESIRABLE HEATED GROUND Floor Apartment, just completed, 8-room, private entrance, continuous hot water, 2-c. place, garage. 86 McDonnel. 3d-48-4625B

c For Rent—General

STORE, NO. 173½ SIMCOE STREET immediate possession. Apply 437 George Street. dtf-1397C

GARAGE TO RENT— CONVENIENT to Downtown Offices and Stores. Apply 437 George Street. dtf-1092C

GARAGE 174 LONDON ST—PHONE 2517. 3d-48-4627C

d Real Estate

FOR SALE — EAST ½ LOT 20, CONcession 8, Emily, 100 acres; good location immediate possession. Apply 437 George Street, Peterborough. dtf-4522D

FOR SALE — 8 STOREY BRICK dwelling with store equipped for groceries. No opposition. Phone 3474M. 3d-47-4556D

FOR SALE — AT McCRACKEN'S Landing, Stoney Lake, two lots, suitable for cottages, good location. Convenient to hotel and store. Good road to property. Price reasonable. Box 479 Lakefield. 2d-32-24-4684D

BLACKSMITH SHOP AND DWELLing. Price reasonable. Apply Levi McGill, No. 1 Burketon. 2d-47-4688D

b Help Wanted, Female

2 LADIES WANTED AT ONCE FOR steady employment. Must be over 25 years. See Mr. Campbell, 106 Barrie Bldg. 6d-47-4664H

e Summer Cottages

CAMPING OUTFIT CONSISTING OF trailer with combination tent equipped for 6 or 8 persons at tourists camp, Cobourg, for rent by the week. Phone 337SW. 3d-47-4686E

COTTAGE IN CHEMONG PARK — Garage, electricity. Reasonable rent. Phone 789F. 10d-32-4492E

f Boarders Wanted

GOOD HOME FOR STUDENTS IN private family. Board reasonable. Phone 2049W. 4d-47-4548P

BED SITTING ROOM, ALSO BED room. Central. Private family. 2943J. 3d-47-4564P

ROOM AND BOARD, GARAGE IF desired. Private family. Central. Phone 2122. 3d-46-4572F

LARGE FRONT ROOM AND BOARD. Central, conveniences, continuous hot water. Phone 1677J. 3d-46-4348F

g Help Wanted, Male

2 YOUNG MEN AT ONCE FOR steady employment. No experience necessary. See Mr. Campbell, 106 Barrie Bldg. 6d-47-4658G

j Employment Wanted

PRACTICAL NURSE DISENGAGED— Any case. For immediate communication write Box 4461 Examiner. 3d-46-4561J

EXPERIENCED HOUSEKEEPER wants position. Refined, trustworthy, have reference, city or town Write Box 4594 Examiner. 2d-47-4592J

MIDDLE AGED LADY WISHES housekeeper for widower or elderly couple. Phone 3176. 54 Olive Ave. 2d-47-4597J

GIRL 16 WANTS LIGHT HOUSEwork. No washing. Write Box 4611 Examiner. 3d-46-4611J

EXPERIENCED GENERAL IS TRUSTworthy and have reference. Write Box 4610 Examiner. 3d-48-4610J

FURNACES TO CARE FOR BY TIDY man. Good recommendations. $7.50 per month. Phone 1372W. 2d-47-4634J

l Agents Wanted

CHRISTMAS CARD AGENTS, WHOLE or spare time. Four kinds of samples suiting every pocket and taste. Unexcelled quality throughout. We pay highest commissions, and limit our samples. These factors insure quick sales, good profits. Samples ready. Representatives wanted small towns also. Master Kraft Greetings Limited, Toronto, Ontario. 14d; 22, 24, 27, 29, 31-S. 3, 5, 7, 10, 12, 14, 17, 19, 21-4565L

m Lost

KEY CASE CONTAINING KEY, chauffeur's license, car permit, commercial vehicle permit. Finder please phone 469-r-5. 2d-46-4602M

CHANGE PURSE CONTAINING SILver between Fair's and Hall's Stores. Phone 136. 2d-46-4593M

BLACK SILK UMBRELLA, FANCY amber handle at Capitol Theatre Wednesday. Reward. Phone 1305W 3d-47-4706M

BETWEEN PETERBOROUGH AND Ottawa on Highway No. 7 two wheel trailer. Reward given to finder. Apply to Harold Smith, c/o Wallace Bros. Shows, Peterborough. 2d-47-4675M

n Found

LARGE MALE HOUND, BLACK AND white. Owner can have same by applying Mr. T. Eggleson's. Onemee and paying for this ad. 1d-46-4711N

o Live Stock

ONE SPAN GENERAL PURPOSE horses, about 1700 lbs. each. Price reasonable also used car. Apply Miss Jane Gibb, Percy Township, mile east Hastings. 3d-23-24-27-4553O

TWO YOUNG COWS, READY TO freshen. Sound and good milkers. Phone Onemee 38 ring 31. 3d-48-4614O

BLACK AND WHITE COW 8 YEARS, 2 gray Durham cows, 6 and 7 years. All milking. Durham heifer rising 2 years, Reg. Yorkshire Boar 3 years. Edward Riel, No. 4 Lakefield. 3d-48-4612O

p Poultry

FOR SALE—35 CHOICE WHITE LEGhorn pullets from laying Brethen's Hatchery, Norwood. Harold Dawson, No. 11, Peterborough. 3d-46-4547P

FOR SALE — TEN WHITE CRESTED Polish hens and male, also seven three months old chicks. Apply M. Kingdon, Lakefield. 1d-46-4709P

q Wanted

UNFURNISHED HEATED ROOM — Central. Reasonable. Write Box 4560 Examiner. 3d-46-4560Q

WANT TO RENT STABLE SUITABLE for saddle horses. West or north end preferred. S C. Bishop. Phone 744. 2d-46-4596Q

WANTED WOOD TO SAW WITH sawing machine. Phone 685W. 3d-46-4573Q

WANTED TO BUY A STAR MOTOR and chassis. Write Box 4563 Examiner. 3d-46-4559Q

SMALL MODERN HOUSE OR LOWER duplex, preferably in west end. Box 4580 Examiner. 2d-46-4580Q

14 FT. SAILING DINGHY — GIVE full particulars. Write Box 31, Lows Park, Ont. 2d-47-4582Q

WANTED TO RENT—SMALL HOUSE in north end. Write Box 4579 Examiner. 3d-46-4579Q

WANTED GROCERY OR GENERAL store. Country preferred. Write Box 4617 Examiner. 3d-46-4617Q

SECOND-HAND HOT AIR FURNACE Not used longer than 3 years. Write Box 6716 Examiner. 2d-47-6716Q

WANTED TWO OR THREE CLEAN unfurnished heated rooms by young couple. Write stating price to Box 4621 Examiner. 2d-47-4621Q

s Used Cars for Sale

CHAS. H. ELLIOTT, USED CARS

1931 Essex Coupe, Rumble Seat.
1930 Chev. ½-ton Panel Delivery.
1930 Durant 6 DeLuxe Sedan.
1929 De Soto Sedan.
1927 Oakland Coach.

Chas. H. Elliott Studebaker Dealer
269 Hunter St. at Bethune
J. E. A. Fitzgerald Fuel Office
Phone 1300
3d-47-6698S

27 ESSEX COACH — GOOD CONDITION. 4 New tires. Cheap for cash. 526 Rogers Street. 2d-46-4586S

BARGAIN $1 FORD COACH, PRIvate owner. Phone 3656W. Terms. 3d-47-4577S

DURANT 6, 1931, SEDAN — TIRES and mechanical condition good. Write Box 4574 Examiner. 3d-48-4574S

(FOR SALE) 28 FORD COACH, 5 wire wheels. Good tires. Engine perfect. Cheap for cash sale. 593 George St. 3d-47-4603S

HUDSON COACH—4 NEW TIRES— Trunk. Cheap. 421 Water. 2d-47-4601S

t General Notice

CLEANING, PRESSING, REPAIRING; altering. J. Micolucci, 201 Charlotte St. Phone 149. 6d-47-4515T

NOTICE TO FARMERS—WE ARE REopening chop mill at the old Cereal Building, Simcoe street. We solicit your business. Basil Magee. 3d-47-4594T

TWO-DAY SPECIAL—GUARANTEED Reg. $7.50 Permanent Waves for $5 on Monday and Tuesday, Aug. 27 and 28 at 246 Westcott St. Phone 1536M. 2d-46-4587T

BEAUTY PARLOR NOW OPEN AT 246 Westcott street. Expert work on Finger Waves, Marcelling, Russes and Shampoos. Phone 1536M for appointment. 2d-46-4588T

u Chiropractor

SPECIALIST—EAR, NOSE, THROAT. New method treatment hay-fever, sinus, antrums. (Not Chiropractic adjustment). C. Lawrence Kreag Bldg. 7d-47-4454U

Notables From Five Nations To Gather In Eastern Provinces To Celebrate 400th Anniversary Of Landing Of Jacques Cartier, "Discoverer Of Canada"

Four hundred years ago, Jacques Cartier, intrepid French explorer, sailed across the Atlantic in search of a passage to the east. Instead, he found Canada. This year, in many parts of eastern Canada, celebrations will be held during the latter part of this month, and, in September, from Niagara Falls to Prince Edward Island, commemorating the deeds of this great explorer. Here is an artist's conception of the landing of Cartier at Perce in the Gaspe peninsula during his first voyage.

Montreal, as well as other cities and towns in eastern Canada from Charlottetown to the Gaspe, to Quebec, will this month celebrate the voyage up the St. Lawrence and the founding of Mount Royal (Montreal) by the St. Malor sailor, Jacques Cartier. It was four hundred years ago that Cartier made his voyage. Here is an artist's drawing of Cartier and the Indians landing at the Indian village of Hochelaga, near the site of what was to become the largest metropolis in Canada.

Halogens is the name given to the four nonmetallic elements—fluorine, chlorine, bromine and iodine.

TOO OFTEN little fingers slyly steal some matches . . . and then off in some dark corner a "mysterious" fire suddenly starts.

Keep all the matches in your home out of reach of children's fingers. Do everything you can to prevent Fire but also be adequately insured. Regrets are very unsatisfactory substitutes for sound insurance protection.

Hill, Weddell & Hills

Phone 14

124 Hunter St., West

y Salesmen Wanted

MANUFACTURERS AGENT WITH established connections, Peterborough and adjacent territory to represent manufacturer with complete line of quality industrial and house paints, varnishes and other finishes. Liberal commission basis. Give full details in first letter. Write Box 6707 Examiner. 2d-47-6707Y

BAILIFF SALE

Take Notice that the following Cord Wood will be sold at Public Auction at the place and time set out hereunder to cover costs for space occupied and to pay the cost of certain other damages together with all costs of sale of same, particulars of which may be obtained from the bailiff named herein, or from F. E. Dixon, Hall's Bridge, Ontario.

About 155 Cords Mixed Hardwood piled on Lot 9, Concession 10.

About 40 Cords Mixed Hardwood piled on Lot 8, Concession 11.

All above in Harvey Township, County of Peterborough.

Place of Sale—Where wood is located on the property described above.

Time—On the 5th day of September, 1934, at the hour of two o'clock in the afternoon.

Terms—CASH.

S. H. Pearson, Bailiff,
215 Maitland Avenue,
Peterborough, Ont.
2d-31-24-4674

BARRISTERS AND SOLICITORS.

GORDON & ELLIOTT — Barristers, Solicitors, Notaries, Patents and Trade Marks. Money to Loan. Telephone 2200. Hon. G. H. Gordon K.C., Alexander L. Elliott.—Toronto Office: 416 Saturday Night Building, 73 Richmond Street West. Telephone Number Elgin 6631.

BALL & HARLEY — Barristers, Solicitors, Notaries, corner Hunter and Water Streets (over Canadian Bank of Commerce), Peterborough, Ontario. Telephones: Office No. 62, E. B. Ball, K.C., residence No. 405; T. J. Carley, LL.B., residence No. 3060.

PECK, KERR & McELDERRY — Barristers, Solicitors and Notaries. Office: 415 Water street, Peterborough Telephone 1950. E. A. Peck M.P., F. D. Kerr, K.C., V. J. McElderry, K.C.

NOTICE TO CREDITORS.

IN THE ESTATE OF EDWARD YOUNG, Merchant, Deceased.

All persons having claims against the estate of Edward Young late of the Township of Smith, in the County of Peterborough, merchant, who died on or about the 13th day of April, 1934, are hereby notified to send in to the undersigned Executors on or before the 10th day of September, 1934, full particulars of their claims.

Immediately after the said 10th day of September, 1934, the assets of the said deceased will be distributed among the parties entitled thereto, having regard only to claims of which the Executors shall then have notice.

Dated at Peterborough this 6th day of August, A.D., 1934.

Elizabeth Young,
Clara Elizabeth Young,
Executors,
By Wilfrid F. Huycke,
395 Water Street,
Peterborough, Ontario,
Their Solicitor.
3d 10 17 24 4636

NOTICE TO CREDITORS.

IN THE ESTATE OF EDWARD CORNELIUS STANBURY HUYCKE, Judge, Deceased.

All persons having claims against the estate of Edward Cornelius Stanbury Huycke, late of the City of Peterborough, in the County of Peterborough, Judge, who died on or about the 10th day of May, 1934, are hereby notified to send in to the undersigned Executors on or before the 10th day of September, 1934, full particulars of their claims.

Immediately after the said 10th day of September, 1934, the assets of the said deceased will be distributed among the parties entitled thereto, having regard only to claims of which the Executors shall then have notice.

Dated at Peterborough this 8th day of August, A. D., 1934.

Wilfred Field Huycke,
Edward Douglas Huycke,
George Meredith Huycke,
395 Water Street,
Peterborough, Ontario
EXECUTORS.
3d 10 17 24 4634

CANADIAN NATIONAL RAILWAYS TIME-TABLE.

(Corrected to June 24th).

8.35 a.m.—For Lindsay, Orillia, Midland, Toronto, Hamilton, Buffalo, London, Windsor, and Detroit.

12.01 Noon—For Port Hope, Oshawa, Toronto, Hamilton, Buffalo, Philadelphia, and New York. Connects at Port Hope with the Maple Leaf Ltd. for London, Windsor, Detroit, Port Huron, Flint and Chicago. Makes connection for Bark-Imand for Cobourg, Belleville, Kingston, Brockville, Montreal.

1.00 p.m.—For Lakefield.

5.15 p.m.—For Lindsay, Toronto, and connects at Toronto with International Ltd. for London, Port Huron, and Chicago, also with the Continental Ltd. for Winnipeg, Edmonton, and Vancouver; with the North Bay Tunnister, Sesura and Cochrane train, and with the 11.45 p.m. train for Hamilton, London, Windsor, and Detroit.

8.30 p.m.—For Hastings, Campbellford, Stirling, Belleville, Kingston, Brockville, Cornwall, Montreal and the Maritime Provinces.

Daily—

1.20 a.m.—Fast Train from the C. P. R. Depot for Ottawa, and makes connection at Ottawa for Montreal.

All Trains operate on Eastern Standard Time, and Daily except Sunday from Canadian National Railway Depot, Charlotte and Bethune Streets.

CANADIAN PACIFIC RAILWAY

(Effective Sunday, April 29)

Going East—

4.50 p.m.—Indian River, Norwood, Havelock. Daily except Sunday.

9.40 p.m.—From Toronto. Daily except Sunday.

Falls, Ottawa, Montreal, Quebec, Boston, and New York. Daily except Sunday.

11.10 a.m.—Sunday only to Havelock.

1.30 a.m.—Havelock, Perth, Almonte, Perth, Ottawa, Smith's Falls, Montreal, St. John, Boston, and New York daily.

Going West—

4.50 a.m.—Toronto, Guelph, Goderich, Hamilton, Galt, Woodstock, St. Thomas, London, Chatham, Detroit, Chicago, and New York daily.

9.20 a.m.—Toronto, Hamilton, Brantford, Buffalo, New York, Galt, Woodstock, London, Chatham, Detroit, and intermediate points. Daily except Sunday.

8.35 a.m.—To Lindsay and Bobcaygeon.

5.30 p.m.—Toronto, Hamilton, Buffalo, Rochester, Detroit, Galt, Woodstock, London, Windsor, Detroit, Chicago, and intermediate points between Peterborough and Toronto. Makes connections with the Prince Canada Limited for Winnipeg and Vancouver. Daily except Sunday.

8.45 p.m.—Sunday only for Toronto and points West.

You will find many things in the Classified Ads of The Examiner.

DAVIS-THOMPSON COMPANY

Insurance and General Agency

433 GEORGE STREET - PHONE 40

THE TORONTO SAVINGS & LOAN CO.

ESTABLISHED 1885

3% ON DEPOSITS

Interest paid or added half yearly, 30 June and 31 December, in each year. Every facility is afforded to Depositors both in depositing and withdrawing their money.

For sums of $100 and upwards this company's debentures afford a safe and profitable investment. Further information in regard to which will be gladly furnished upon request.

SAFETY DEPOSIT BOXES FOR RENT

W. G. MORROW,
Managing Director.

Office Hours:
9 a.m. to 4 p.m.

Open Saturdays Until 8 p.m.

Thirty countries sent delegates to this year's Universal Esperanto Congress at Stockholm, Sweden.

C.D.S. GROCETERIA
Where It Pays to Shop

REDPATH PURE CANE
Granulated Sugar - - 10 lbs. 54c

FIVE ROSES 24 lb. Bag **Flour 79c**
CLOVER LEAF FANCY SOCKEYE Tall Tin **Salmon 29c**

SUN-GLO FRESH
Creamery Butter - - - 2 lbs. 39c

FEAMEAL
Back Bacon (by the piece), lb. - - 28c

Saturday Specials!
MEATS
EXTRA SPECIAL—
Spring Lamb Legs, lb. - - - 19c
LB.
Loin Chops, 18c
FRESH GROUND HAMBURG
Steak, lb. 8c
FRESH MADE 2 LBS.
Sausage 27c

CANADIAN DEPARTMENT STORES LIMITED

"EMPEROR OF GERMANY" IS NEW AMBITION OF CHANCELLOR HITLER

Plans to Set Himself on Throne by Grace of Popular Will of People.

IS WAR MOVE

By PIERRE VAN PAASSEN
Central Press Canadian Writer

VIENNA, Aug. 24.—Adolf Hitler, erstwhile Munich house-painter, has the intention of proclaiming himself kaiser in the near future. This plan has ripened so far that the title has already been decided upon. Herr Hitler will not be German emperor, as the Hohenzollerns were, but emperor of the Germans, Kaiser de Deutschen. In well-informed circles here in Vienna, who stand in direct communication with Berlin, I was informed, that the plan is no longer a secret, and that Herr Hitler is only waiting for the appropriate moment to carry out his plan, which ex-Kaiser Wilhelm has dreaded right along, as I stated in a dispatch from Holland several months ago.

On January 30, 1933, the day when Hitler was appointed chancellor by President Hindenburg, Dr. Alfred Rosenberg, chief editor of the Voelkische Beobachater, wrote: "Today the Fuehrer has covered the first stretch of the road that leads to the palace."

Voting Will Be Censored

These words, which sounded mysteriously a year and a half ago, assume new significance now that Hitler has clothed himself with a well-nigh almighty power, such as never even Napoleon possessed. This seizure of supreme power upon Hindenburg's death was ratified by a plebiscite, the outcome of which was doubtful to nobody.

Hitler has the ambition to be a "Volkskaiser", my informants declared, that is an emperor by grace of the popular will and not by divine right as the Hohenzollerns. The popular will could not fail him, considering the manner in which the plebiscite was prepared. Votes by well-known Marxists or Liberals were simply not counted. The imperial proclamation will not be long delayed, my informants believed, since the plebiscite shows strong approval of Hitler's assumption of the presidential power. That the Fuehrer refused the title of president, saying that it should be allowed to die with Hindenburg, is taken as an additional indication that Hitler plans a bigger honor for himself.

Sceptical as I was upon learning this news, which I first thought to be a mere canard, I received more convincing proof when I learned authentically that feelers have been thrown out from Berlin in Austria in an effort to learn what reception "Kaiser" Adolf will have among the leaders of the Heimwehren association in Vienna.

Appeal to Austrians

The persistent rumors that Otto von Hapsburg is negotiating directly with the Austrian government about a restoration of the monarchy and that he and his mother, the ex-Empress Zita, are to have a conference with Chancellor Schuschnigg in Italy, under the aegis of Signor Mussolini, all this has seriously alarmed Herr Hitler and his advisers. For once a Hapsburg is back on the throne in Vienna, the chance of a union between Germany and Austria will greatly diminish. By proclaiming himself emperor of the Germans and not emperor of Germany, Hitler expects to make a strong appeal to the Austrians, who are full-blooded Germans, although they are not living within the confines of the present German empire. In other words, Hitler intends to steal a march on the Hapsburgs and on Mussolini.

According to the same reliable sources, Hitler has been urged to assume imperial power by General von Blomberg, the minister of war. By elevating himself to the position of kaiser, Hitler would rise above the internecine intrigues of the various cliques and clans in the Reich, it was argued and become a symbol of national union. The position and role of His Brittanic Majesty, who stands above parties, and who is often referred to as the link which binds the various parts of the empire together, served as a model of emulation in the discussions of the Nazi chiefs and the military authorities.

Hohenzollerns Not Wanted

A timid suggestion by General von Fritsch that if the monarchy is to be restored Wilhelm II. might be recalled, was abruptly dismissed by Goering. Goering argued that none of the former reigning families in Germany was eligible, as they were too heavily loaded with the past. A new man was required who had no traditions to uphold.

I learn further that ex-Kaiser Wilhelm in Doorn is fully informed of the projected Nazi coup. He is resigned to the idea that he himself will never ascend the throne of Frederick the Great again, but he fears that if Hitler carries out his plan, he will so compromise and degrade the imperial dignity, that the monarchial sentiment will be forever killed in Germany.

The disastrous economic situation of the Reich, which is not showing the slightest improvement, but which is to the contrary constantly getting worse, requires ultra-heroic measures. All observers are agreed on this. The gravest fears are held out for next winter. Within four months Germany will have no cash available to purchase raw materials. The gold coverage in the Reichsbank has further dipped, and now stands at 2.1 per cent. Hitler declares that German chemistry will prevent an actual famine, but more objective onlookers are not so optimistic. Grave moments unquestionably lie ahead, unless Hitler can secure a big loan somewhere.

Moving Toward War

The imperial proclamation, which will be accompanied by colossal celebrations all over the Reich, is to divert attention once more from the disastrous condition of the German people. Hitler as emperor and savior is to buoy their hope once more. Spectacular events at home have alternated with risky adventures abroad in the Hitlerites' program all through the last eighteen months. Now Hitler is about to stage a new diversion. The next after that, the great and last diversion, which cannot be delayed for long, is war. The evolution of Nazi politics moves inexorably towards that dreadful culmination.

Fishermen of north Jutland in Denmark are to release homing pigeons for practice flights in exchange for the privilege of sending by the birds news of the fishing fleet's catches.

FRIDAY'S RADIO PROGRAMS

KEY TO CLASSIFICATION:
1—Dance. 2—Concert. 3—News. 4—Vocal. 5—Sport. 6—Comedy. 7—Drama. 8—Band. 9—Symphony. 10—Variety. 11—Instru Trio. 12—Speaker. 13—Organ. 14—Children. 15—Miscellan.

(DAYLIGHT SAVING TIME)

6.00 P.M.
3—CFRB—H. V. Kalterborne.
10—CRCT—Al Carse and Gang.
1—WJZ—Jack Berger's Orch.

6.15 P.M.
6—WABC—Bobby Benson and Sunny Jim.

6.30 P.M.
1—WABC—Modern Mountaineers.
4—CRCT—Dorothy Page.
1—WEAF—Zito's Orch

6.45 P.M.
11—WABC—Esther Vilas' Ensemble.
3—CRCT—Lowell Thomas.
4—CFRB—Crazy Water Crystals.

7.00 P.M.
5—WEAF—Baseball Resume.
15—CRCT—Investors' Bulletin.
1—CFRB—Sam Robbins' Orch.
11—WABC—Music Box

7.15 P.M.
6—WEAF—Gene and Glenn.
1—WJZ—Johnny Johnston's Orch.
15—WABC—Fox Fur Trappers.

7.30 P.M.
4—WJZ—Grace Hayes
11—WEAF—Pickens Sisters.
12—CFRB—Mining Broadcaster.
3-11-CRCT—News and Pierrot et Pierrette
4—WABC—Paul Keast

7.45 P.M.
14—WJZ—Frank Buck
7—WEAF—Sisters of Skillet.
1—CFRB—Luigi Romanelli's Orch.
4—WABC—Boake Carter.

8.00 P.M.
4—CFRB—Kate Smith.
4—WJZ—Ethel Shutta.
10—CRCT—Jessica Dragonette

8.15 P.M.
10—CFRB—The Columbians.
1—CRCM—Rex Battle's Orch.

8.30 P.M.
1—CFRB—The Rollators.
11—CRCM—The Triads
12—WABC—Court of Human Relations

8.45 P.M.
11—WJZ—Jack and Loretta Clemens.
10—WGR—World Revue.

9.00 P.M.
4—CRCT—Tito Piandos.
12—CFRB—Automobile Show.
1-4-WEAF—Waltz Time.
10—WABC—California Melodies.
1—WJZ—Phil Harris Orch.

9.30 P.M.
6—WEAF—Pic and Pat.
10—CRCT—Summer Serenade.
1—WJZ—Phil Baker and McNaughton's Orch.
1—WABC—Johnny Green's Orch.

10.00 P.M.
2—CFRB—Opera and Operetta.
7—WEAF—First Nighter.
10—WABC—Col. Stoopnagle and Bud.
10—CRCT—In the Shadows.
4—WJZ—Marie Cossi.

10.15 P.M.
11—CRCT—String Quartet.

10.30 P.M.
1—WEAF—Jack Benny and Don Bestor's Orch.
9—CRCT—Chicago Symphony.
4—CFRB—Luigi Romanelli's Orch.

11.00 P.M.
4—WABC—Edith Murrey.
15—CRCM—Unveiling of Jacques Cartier Memorial Cairn.
1—WJZ—Charlie Davis' Orch.
12—WEAF—George R. Holmes.

11.15 P.M.
1—CRCT—Charlie Davis and Orch.
1—CFRB—Isham Jones' Orch
1—WEAF—Orlando's Orchestra.

11.30 P.M.
3-1-CRCT—News and Bissett's Orch
1—WJZ—Sammy Watken's Orch.

12.00 MIDNIGHT
4-1-WEAF—Ralph Kirbery and Stern's Orch
1—WABC—Seiasbo's Orch.
1—WJZ—Eddy Duchin's Orch

12.30 A.M.
1—WABC—Dancing by the Sea.
1—WJZ—Paul Pendarvis' Orch.
1—WEAF—Gray Gordon's Orch.

SATURDAY'S RADIO PROGRAMS

12.00 NOON.
4—CRCT—The Armchair Quartette.
4—WJZ—Fields and Hall.

12.30 P.M.
10—CRCT—Vic and Sade.
1—WEAF—Merry Madcaps.

1.30 P.M.
8—CRCT—Dick Fidler and Orch.
10—CFRB—Esther Velas Ensemble.

2.30 P.M.
10—CFRB—The Round Towners
1—WJZ—Royal Hawaiian Orch.
7—WEAF—Radio Playbills.

3.30 P.M.
10—CRCT—Week-end Revue.
1—CFRB—Dancing by the Sea.
6—WJZ—Saturday Songsters.

4.30 P.M.
15—CRCT—Our Barn
1—CFRB—Fisher's Orch.
9—WJZ—Chicago Symphony.

5.00 P.M.
1—CRCT—Orlando's Cosmopolitans
1—CFRB—Little Jack Little and Orch.

5.30 P.M.
1—CRCT—Chick Webb's Orch.
4—WJZ—Jackie Heller.

6.00 P.M.
1—WJZ—Johnston's Orch.
15—CFRB—Micha Raginsky's Ensemble.
10—WEAF—Al Pearce and His Gang.

6.15 P.M.
5—CFRB—Husing's Sports Roundup

6.35 P.M.
4—WABC—Charles Carlisle.
1—WEAF—Tom Coakley's Orch.

6.45 P.M.
4—CRCT—John Herrick.
1—WABC—Sam Robbins' Orch.

7.00 P.M.
4-1-CFRB—Mary Eastman and Orch.
6—WEAF—Baseball Resume.
12—CRCT—Community Welfare Talk
13—WJZ—Ivory Stamp Club.
11—WBEN—Three Scamps.

7.15 P.M.
1—CFRB—Isham Jones and Orch.
12—WEAF—Dr. William Foulkes
8—WLW—German Band.
12—WJZ—Flying With Al Williams

7.30 P.M.
12—CFRB—Mining Broadcaster.
3-11-CRCT—News and Bright and Breezy
1—WJZ—Enric Madieguera's Orch
4—WBEN—Martha Meers.

7.45 P.M.
15—WEAF—Sisters of Skillet.
13—CFRB—Fats Waller.

8.00 P.M.
12—CRCT—Commemoration Banquet at Gaspe.
1—WJZ—Rochester Civic Orchestra.
10—CFRB—Manhattan Serenaders.
1—WEAF—Don Bestor's Orch.

8.30 P.M.
15—WJZ—Northern Lights.
8—CFRB—Philadelphia Symphony Orch
10—WEAF—Hands Across the Border.
9.00 P.M.
8—CRCT—Events of the Week
1—WJZ—Jamboree
10—WEAF—One Man's Family.

9.15 P.M.
11—CRCT—Waikiki Serenaders.

9.30 P.M.
2—CRCT—The Cotter's Saturday Night.
9—WEAF—Chicago Symphony.

10.00 P.M.
10—CKNC—Acadian Serenade.
10—CRCT—Raymond Knight's Cuckoos.

10.30 P.M.
1—WJZ—Barn Dance
1—CRCT—Mountain Boys.
15—CFRB—Elder Michaux.
1—WBEN—Guy Lombardo's Orch.

10.45
4—WEAF—Siberian Singers.

11.00 P.M.
1—CFRB—Sylvia Froos.
1—CKNC—Dornberger's Orch
1—WEAF—Guy Lombardo's Orch.

11.30 P.M.
1—WJZ—Freddie Martin's Orch.
1—CFRB—Glen Gray's Orch.
3-1-CRCT—News and Paul Whiteman's Party.

12.00 MIDNIGHT
1—WJZ—Charlie Davis' Orch.
1—WABC—Orville Knapp's Orch.
10—WEAF—Carefree Carnival

12.30 A.M.
1—WJZ—Abe Lyman's Orch
1—WABC—Jan Garber's Orch.

C.D.S. WEEK-END SHOPPING NEWS

STORE HOURS: 9 a.m. to 5.30 p.m. Wednesday 9 a.m. to 12.30 Saturday 9 a.m. to 9.30 p.m.

Good Values Galore Throughout the Store!

Women's Cotton Blouses

Blouses are in demand, and here is a good assortment. Net, organdy and fancy cotton voiles, featuring high necklines and puff sleeves. Colors: pink, sky, green and blue. Sizes 32 to 40. Each..... **1.39 to 1.95**

Real Silk Poncho Blouses

Women's Real Silk Poncho Blouses in smart modernistic and geometric designs. Button in front and ties at back. In an assortment of bright colors. Each..... **1.59**
—Main Floor, C.D.S.

Week-End Sundries

Armand's Cold and Vanishing Cream ..... **2 for 45c**
Eaton's Hepatic Salts, each.. **29c, 55c, 79c**
Eaton's Petroleum Oil, 32-oz., each **69c**
Eaton's Shaving Cream, tube **19c**
—Main Floor, C.D.S.

Candy Specials!

Maraschino Cherries, lb. box **25c**
Fruit Bon-Bons, lb. **25c**
Chocolate Wafers, lb. **19c**
Chocolate Buds, lb. **19c**
Salted Peanuts, lb. **10c**
—Main Floor, C.D.S.

10c and 15c Table

A good assortment of Toiletries, consisting of Talcum Powder, Tooth Pastes, Face Powder, Creams, Lotions, Cologne, Bay Rum, etc. Each..... **10c and 15c**
—Main Floor, C.D.S.

A Wonderful Value!

Real Silk Ringless Dull Chiffon Stockings

Special Pair... **69c**

Don't miss this chance to be economical! First quality Ringless Chiffon Hose—silk from top to toe. Colors: manon, sherrytone, nutmeg. Sizes 8½ to 10½c. Pair..69c
—Main Floor, C.D.S.

Bargains in Piece Goods and Staples

Special! Smart Gingham

One of the fashion's most popular materials. Just the quality and colors that you need for those back-to-school dresses. 36 inches wide. Special, yard **19c**

Alabama Flannelette Blankets

If you want good service in warm bedding, here's your opportunity to get it at a saving. Closely woven, well napped Flannelette Blankets in white or grey, with 3 bar borders in pink or blue. Size 70 x 84. Price, pair **2.29**

Terry Towels

English Striped Terry Towels of goodwearing, absorbent quality. Sizes about 22 x 42. Pair..... **49c**

Striped Flannelette

This attractive 27-inch Flannelette is striped in clear colors and is the medium heavy weight, firmly woven. Yard..... **11c**
—Main Floor, C.D.S.

3-Day Sale of Women's Extra Smart Shoes Ends Saturday

Here is the end of this notable feature. These are offered just at a time when everyone needs new footwear for Fall. In the group are featured Strap, Tie and Pump models. Sizes 3 to 8 in the lot. Colors: black and brown. Special, pair..... **1.99**

Men's Black Calf Boots

A sturdy Boot that will give long wear. Made of strong black calf with heavy leather soles and rubber heels. Sizes 6 to 11. Saturday feature..... **2.98**
—Main Floor, C.D.S.

Saturday Feature!

A Lovely 3-Piece Chesterfield Suite

79.50

Built for comfort and price for thrift. Frames are of kiln-dried, well-seasoned hardwood, full web construction; dependable sanitary filling; all cushions are filled with Marshall springs and white cushion felt and are reversible. Upholstered in good quality repp in taple shade. 3 pieces 79.50

Unfinished Kitchen Chairs

Paint them in your own color. Made from closely grained hardwood, smoothly finished, turned legs and spindles. Special Saturday, each.... **59c**

Upholstered Footstools

Footstools, covered in figured moquette. Well upholstered, with walnut finished legs. Each..... **1.59**
—2nd Floor, C.D.S.

Just Arrived! A Shipment of

New Fall Two-Pant Suits

Unusually Low Priced
SUIT **17.50**

Style—finish—a fit that makes a Suit feel and look as if it were made for you. We know that you will be satisfied with the making—gratified with style. The materials are high-grade cloths cut from all-wool worsteds in plain grey, blue or fancy stripes. Sizes 35 to 44 in the lot. Suit...17.50

A Pre-Season Sale of

Men's Fall Topcoats

Each **9.75**

Right at the time when you need a Fall Topcoat we offer this buy. Slip-on guards model. Cut from all-wool tweeds in pleasing fancy patterns. New Fall shades of brown and greys. Sizes 35 to 44. Each..... 9.75

Special in Men's Shirts

400 new Shirts in plain shades, stripes and allover patterns. Collar attached and two separate collar style. Made from good quality cotton broadcloth. Sizes 13½ to 17½. Each..... **89c**

New Felt Hats

Snappy new Fall Hats to suit men and young men. Made from a fine quality wool by a well-known manufacture. Blue, grey, pearl grey, brown and fawn..... **1.75**
—Main Floor, C.D.S.

Starting Saturday, August 25th, the C.D.S. is featuring an outstanding value for every week. Watch for the weekly rousing Specials under the heading of Store Wide Selling

An Exceptional One Week Special!

Store-wide Selling of Women's Lace-Trimmed Celanese Slips

Extra Special Each.... **79c**

It will be hard to find a value in Slips to compare with this one. They will be on sale in every department throughout the Store for one week. Dainty lace trimmed Celanese Slips in bias cut. Sizes small, medium and large. Special, each **79c**
—2nd Floor, C.D.S.

Saturday is the last day of the Three-Day Clearance of Summer Frocks—HALF PRICE!

Women! The First Showing of

Luxurious Winter Coats

See The Latest Style Treatments

25.00 to 65.00

These flattering new styled models will take you through the frosty days of early Fall and Winter in a very satisfing way. They feature 2-season lining and interlined, some chamois lined to waist. Materials in all-wool nigger knobcloth, cury curl; several designs in trebark, pinepoint suede and imported tweeds. All the new collar treatments—sleeves cleverly shaped and tucked. Furs of natural wolf, coon, fox, kolinsky dyed muskrat, sable (skunk), brown and grey squirrel, etc. Sizes 14 to 40.

Women's and Misses'

Silk Sheer Crepe Frocks

Interesting new styles in Women's and Misses' Silk Sheer Crepe Frocks. Material of sand crepes in plain and polka dot materials. Long and short sleeves and some cape effects. All the new Fall shades. Sizes 14 to 50. Each **6.95**

Misses' Plain Wool Skirts

A timely buy for Fall wear. Misses' Skirts of plain wool materials and flecked tweeds, featuring pleats, buttons and plain seamed effects. Colors: beige, brown, grey and black. Sizes 14 to 20. Each **2.49**

S-M-A-R-T - these Fall Hats

An interesting group of ultra-smart styles for Fall wear. "Artists Tam" in velvet, felt Berets and the popular Swagger Brims with sleek crowns. A style for everyone. All the new Fall shades. Sizes 21 to 25..... **1.95 to 3.95**
—Main Floor, C.D.S.

MINERVA and VIKING SUPERHETERODYNE RADIOS

With the cooler nights coming along provide yourself with an up-to-date Radio of reliable make. Standard models with superheterodyne circuit, automatic volume control, tone control, electric dynamic speaker. Cabinet finished in rich two-toned finish. Each..... **59.50**
—Basement, C.D.S.

Aluminum Preserving Kettles

A handy Kettle to have now the preserving season is in swing. Made from aluminum. 10-quart, 1.10. 12-quart, 1.19. 14-quart, 1.29. 16-quart, 1.39.
—Basement, C.D.S.

Table of 59c Aluminware

Seconds of good quality aluminum. Included in the lot: 6-cup and 8-cup Percolators, small and medium Double Boilers, Potato Pots with lids, Daisy Tea Kettles. Each..... **59c**
—Basement, C.D.S.

CANADIAN DEPARTMENT STORES LIMITED

Tories Fyle Counter-Petition Alleging Corrupt Practices

The Peterborough Examiner

HOME EDITION

VOL. LXXIII., No. 46 — PETERBOROUGH, SATURDAY, AUGUST 25, 1934 — PROBS.—Fair and Cool. Sunday — Strong southwest winds, fair and cool. — PRICE THREE CENTS

NEW ONTARIO MINIMUM WAGE LAW

Lake Winnipeg Casts Up Missing Plane

To-day

Short News Items Received By Examiner Over Direct C. P. Wire.

KITCHENER — A pickpocket apparently visited the Kitchener market to-day and in two jobs he made quite a haul $562 in fact. Menno Mader, of Brealau, was the greatest loser. He discovered that a $490 roll had mysteriously disappeared while a bill fold of S. F. Dippe of Kitchener in which there was $72 also disappeared.

--:--

TORONTO—Fred Hastings, held as a material witness in the alleged plot to kidnap John S. McLean, President of Canada Packers Ltd., to-day was sentenced to six months determinate and 6 months indeterminate in Reformatory on a forgery charge.
He forged the signature of Allan J. Hall and attempted to cash a cheque at a Toronto store.

--:--

LONDON, Ont. — Resulting from a motor accident in which his father was injured, James Sorenson, aged 26, of Toronto, was to-day charged with reckless driving by traffic officer H. Jillings, in Magistrate's court here. He is scheduled to appear for hearing on Friday, August 31.

--:--

NORTH BAY— Premier M. F. Hepburn has ordered the immediate retirement of J. D. Kingston, manager of James Bay Inn, the hostelry operated by the Temiskaming and Northern Ontario Railway at Moosonee, its tidewater terminal.

--:--

LONDON, Ont. — Given a week's grace last May in which to make restitution for stolen wood and pay court costs, Victor Marshall of Strathroy is alleged to have forgotten all about his promise and travelled all the way to California. Marshall, however, found his way to County Magistrate C. W. Hawkshaw's court to-day, led in by Provincial Constable Herb Langton.
Charged with contempt of court for failing to appear to settle the costs in the case on May 26, Marshall was remanded to jail until Tuesday for hearing.

--:--
--:--

WALKERTON, Ont.—Well drillers working on L. J. Skelton's property here struck an underground stream which sent water gushing to the surface at the rate of 100 gallons a minute. The new stream has been diverted into a creek that flows through the property. The water was described as of excellent quality.

--:--

HAMILTON—Three boys who stole plums from a farmer's orchard have been ordered by Sergeant H. Burville, acting juvenile court judge, to go back to the farm and do $1 worth of work. Sergeant Burville made a ruling Thursday that parents permitting their children to work as garbage pickers at unreasonable hours will be prosecuted for contributing to juvenile delinquency.

--:--

WINNIPEG.—The Retail Merchants' Association of Canada (Manitoba branch) to-day in a telegram to Premier R. B. Bennet, urged that Hon. H. H. Stevens, Minister of Trade and Commerce, be retained to carry on the investigation of mass buying and price spreads. Confidence in the minister's ability to carry on was expressed.

--:--

BUDAPEST, Hungary—After treating scores of cases, doctors have succeeded in checking a wave of mass hysteria suicides which broke out in a girls' reform school at Rakospalos. The physicians said the girls threatened to renew their attempts to kill themselves unless they were allowed to see their sweethearts weekly. The girls—aged 12 to 16—were denied that privilege by the management of the reform school.

--:--

SAULT STE. MARIE, Ont.—Callendar's famous Dionne quintuplets brought two tourists here without much idea of the geography of the country. The man was heard to remark to his woman companion: "Well we might as well make that run down to see the quintuplets." He added it would take "an hour or so" and that they would be back in time for dinner. The distance is 300 miles.

--:--

TORONTO.—John Tomer, secretary of the East York Workers' Association, announced to-day 17 members had been expelled for "leaning strongly towards Communism." The members were expelled on authority of a resolution passed by the association.

--:--

NEW YORK.—The body of a man was found in a trunk to-day in the areaway of General Louis W. Stotesbury's home, and later was identified through fingerprints as that of Bernard McMahon, 41, an ex-convict.

--:--

BRANTFORD.—Re-investigation of relief applicants has been started here, applications blanks of the Provincial Government being received here yesterday. Two interpretors have been employed to act in cases where foreign-speaking residents are the applicants. The interpretors are Stanley Pasierbeck and Alex. Staehurski.

--:--

OTTAWA.—Potato growers of the Maritime Provinces are expected to be the only Canadian producers affected by the new Cuban-American trade treaty signed yesterday in Washington. It slashed the Cuban tariff against American potatoes, giving them a wider preference than before and may result in decreased business for Canada.

TWISTED DEBRIS INCREASES FEAR FOR LOST FLIERS

Aviators Press Search Inland Hoping Pals May be With Indians.

SEARCH PARTY OVERDUE.

All Groups Victims of Terrific Storm That Raged Week.

WINNIPEG, Aug. 25 (CP)—Bill May, pilot of the Northwest Aero Marine Company and missing with three companions in a boat searching for lost fliers, were located today in the Lake Winnipeg region 100 northwest of here.

POPLAR POINT, Man., Aug. 25.— (CP) —Pieces of water-soaked aeroplane fabric today spurred on anxious searchers who feared for the safety of George Mackie and Leonard Blackwell, missing northwest aero marine flyers.

Wreckage of their 'plane, its twisted fuselage broken on the rocky shore-line of Lake Winnipeg, near here, brought fear the two who set out from Winnipeg eight days ago with repairs for a grounded mate had run afoul of an angry lake storm.

The fear was heightened by discovery of the body of an unidentified man on the east lake shore, one mile south of here. The body was believed to be that of Harry Sigurdson, 36, missing from his home at Fine Falls, Man., for the past 10 days.

Meanwhile no trace had been found of Pilot Bill May and three companions who assayed a lake crossing in a motor-boat with repairs for the damaged plane of Charles Scarr. Scarr was flown out from Black River, 25 miles south of here by a rescue plane, Thursday night.

Frantic signalling of Indian fishermen led Pilot Travers to the broken wreckage of Mackie's 'plane Friday afternoon. The machine lay in three feet of water. Its engine, propellor and pontoons were missing and its wings twisted corkscrew fashion. It appeared to have been hurled ashore by a mad storm and

(Continued on Page Two.)

CROSS-PETITION FOR LANCASTER

Three Peterborough Conservatives Allege Corrupt Practices by Liberals.

FYLED ON FRIDAY.

Three Conservative electors of this riding have fyled a counter-petition under the Controverted Elections Act alleging corrupt practices by James Hawthrone and his agents in the recent provincial elections in which T. P. Lancaster, M.L.A., was returned as member of the Legislature for Peterboro.

Acting in behalf of James Juby, Ernest S. Mitchell and Joseph E. Gregson, the petitioners, J. F. Strickland, K. C., deposited yesterday with George J. Sherry, local registrar of the Supreme Court of Ontario, the cross-petition which is based on virtually identical grounds with the allegations cited in the protest fyled in behalf of Mr. Hawthorne on August 3 alleging that Mr. Lancaster was not duly and properly elected. The charges mention alleged bribery, undue influence, meals to voters, hiring of vehicles and other practices included in the general category of corruption.

The Liberal petition asks that the election of Mr. Lancaster be declared void, and that he be disqualified from sitting and voting in the Legislative Assembly. The three Conservative electors who have initiated the cross-petition against the return of Mr. Hawthorne as representative of the riding set forth the alleged illegal practices by the Liberal condidate and his agents and claim the Peterborough seat for Mr. Lancaster

A census of storks is being taken in East Prussia.

An Oats Record

BEASEJOUR, Man., Aug. 25 (C.P.) — Jack Sinnott, of St. Queens, to-day laid claim to the all-time oat crop record of eastern Manitoba. From 11 acres of land he has thresed 1,335 bushels of high quality oats. The nearest approach to the record is an average of 75 bushels to the acre claimed by James Selch, another farmer of this district.

FIRE AND RIOT SWEEP PRISON AT GRATERFORD

Patrolmen, Special Police Are Rushed to Buildings Near Philadelphia.

ALL ROADS BLOCKED.

PHILADELPHIA, Aug. 25. —(A. P). — A fire and riot at the Eastern Penitentiary at Graterford was reported to police to-day.

A call for aid was sent to the state police at Harrisburg. State Highway Patrolmen said "There's a riot and that's all we know. We are going up there now."

The trouble broke out some time after 11 a.m.

The penitentiary is in Philadelphia. It was said that a number of guards and a doctor were rushed to Graterford, which is known as the "farm" of the Eastern Penitentiary.

Ten automobiles filled with state policemen were dispatched from Harrisburg.

Graterford is situated in the centre of a large farming area and latest available records show that 1,500 prisoners are confined there.

No Details

A man telephone operator at the institution flatly refused to divluge the nature of the trouble and refused to let reporters talk with an office. They are " in conference," he said.

While newsmen were enroute to the scene, the Penitentiary farm refused to say whether the outbreak had been quelled. The warden "can't be disturbed—orders," a reporter was informed.

State police and highway patrolmen blocked roads leading to Graterford, making their stands about a mile away. Only officers were allowed through the lines. Although unusually large volumes of smoke were seen issuing from the penitentiary, it was apparent no fire apparatus from nearby towns responded.

Chapleau Wet Rule Puzzling Hotelmen

CHAPLEAU, Ont., Aug. 25 (C.P.). —Hotel men here to-day said they were puzzled whether they will be allowed to sell anything stronger than 4.4 beer even if a plebiscite to be held October 10 results in a vote for public sale of beer and wine.

The reason for their doubts, the hotel men said, was that Chapleau was built on a Canadian Pacific Railway grant on condition that if liquor was sold in the town ownership would revert to the railway. The town is a railway divisional point.

Some pointed out the railway had made no objection to holding of the plebiscite although the restriction against sale of liquor applies to every building in town. This led to the belief the railway would not enforce its restriction.

Chapleau went dry in a local-option plebiscite in January, 1916. The dry law became operative in May of that year. First break in the drought came in 1928 when residents voted for establishment of a government liquor store. The vote was 415-116.

This month the Town Council received a petition signed by 400 persons, asking for the plebiscite. Number of persons entitled to vote is 1,200.

OTTAWA. — Dr. Richard Upjohn Light, Yale University professor and Robert French Wilson of New Rochelle, N.Y., will not take off from Cartwright, Nfld., to-day, the radio branch of the Marine Department was advised to-day by the Hudson Bay ice patrol boat, N. B. McLean. Unfavorable weather will hold them on the ground, preventing a take-off for Greenland on what may be a round-the-world flight.

HITLER INVADES SAAR IN DRIVE TO SWING VOTE

Over 200 Special Trains Roll Through Germany Towards the Rhine.

LOYALTY DISPLAY.

Reich's Ponderous Propaganda Machine Turns Forces Into Region.

Associated Press Foreign Staff

BERLIN, Aug. 25.—(AP)— More than 200 special trains rolled through Germany toward the Rhine today for a great mobilization of loyalty to the Saar territory tomorrow.

This section, immensely wealthy in natural resources, votes Jan. 1, 1935, whether to return to German sovereignty, remain under the mandate of the League of Nations, or be attached to France.

The mobilization recalls the celebration of the evacuation of the Rhineland four years ago, but this time it is on an infinitely bigger scale. Chancellor Hitler will speak.

Celebrations in 1930 hailed the departure of the last French troops from Rhineland cities. Tomorrow's loyalty demonstration is designed to foreshadow the march of German sovereignty into the Saar.

The Reich's ponderous propaganda machinery, which just a week ago overwhelmed the nation with suggestions, admonitions and commands to vote "Yes" is hurling its whole weight into the task of concentrating the nation's emotion on the Saar.

Millions who voted then in support of Hitler's assumption of presidential powers will tomorrow think and feel the Saar. Literally hundreds of thousands of them are traveling in the general direction of the disputed section, by train, steamboat, automobile, bicycle and afoot.

SMITH'S CANOE BEING RETURNED

Canadian National Railways Bring Back "Pride of Peterborough" to City.

BODY NOT RECOVERED.

At the request of Earl Smith, brother of the ill-fated trans-Atlantic canoeist, John Smith, arrangements to bring back to Peterborough the abandoned canoe "Pride of Peterborough" found on the coast of Newfoundland this week are being made by the Canadian National Railways.

The battered, canvas - covered craft is being held at River of Ponds, a small isolated settlement on the west coast of the island pending instructions for its disposal. Unable to ascertain the exact location of River of Ponds or discover if the Newfoundland railway touches the point, C.N.R. officials here have put the matter in the hands of their agents in St John's, Newfoundland. The canoe will likely be brought across Newfoundland to St. John's, shipped by steamer to Halifax and thence by rail to this city.

Badly Battered

Informed that the cost of bringing the craft back will probably be very close to its actual value, Earl Smith intimated that sentimental motives are behind the move. It is understood that the red canoe with its name proudly emblazoned on its bows is considerably the worse for wear after its rough passage down the St. Lawrence and out the Gulf.

The canoe is thought to have drifted awash for many days in the waters of the Gulf before it was cast ashore at Point la Fontaine. That any of his equipment will ever be found is improbable.

Hope that Smith will be found alive is definitely gone although his body has not yet been found. Fishermen in the area, believing that he was drowned within a day after his departure from Gaspe on July 21, are convinced that the body will never be located.

Toynbee Hall, in England, was the first social settlement in the world, founded in 1884 by Canon Samuel A. Barnett.

1,245 Feet Above Street Level

Thousands of people looking up at the Empire State building were "on edge" when they saw this little stunt in progress 102 stories above the street level. They couldn't have been any more on edge than this acrobatic trio. On the thin rim of the parapet they are performing an intricate and dangerous combination handstand. The skyscrapers of midtown New York furnish the background. Incidentally this is believed to have been the highest (1,245 feet) point from which this stunt has been performed. The acrobats are Jarley Smith and, holding him, Jewell Waddek and Jimmy Kerrigan.

THREE MAKE DATES WITH DEATH BUT ONLY TWO KEEP RENDEZVOUS

FUTURE FOR SAULT.

SAULT STE. MARIE, Ont., Aug. 25.—(C.P.)—A vision of Sault Ste. Marie as the "Pittsburgh of Canada" and a day when the major part of the nation's population will live in the north and be engaged in mining development and operation was given here in an address by Judge Uriah McFadden of Kent county before the Kiwanis club.

Canada's great need, the Judge said, was a greater population.

Poison Climaxes Beer Garden Night for One—Leap Off Ferry Takes Second.

ANOTHER'S JUMP FAILS.

NEW YORK, Aug. 25. (AP).—Three women had appointments last night with death. Two kept the rendezvous. The third—most eager of all to die—failed.

The women:

Mrs. Ruth Hoag, 28, who "had a few beers."

Mrs. Mary Connelly, 26, who toasted death in poison.

Marie Basse, 59, no home, no friends, no funds, and "nothing to live for."

The First

Mrs. Hoag was aboard the ferryboat Dongan Hills, running between the Battery and St. George, Staten Island. She had gone aboard with her husband to escape the night's heat. They had a few beers and were leaning over the rail. Suddenly she pulled away and leaped overboard.

She had no reason to want to die. It was an impulse. The water looked so cool, perhaps; and she had "had a few beers."

The Second

Mary Connelly sat in Minelly's Beer Garden, held her glass high, and toasted death.

"To-night I'm going to kill myself," she cried, but she would not say why.

Others in the garden sought to cheer her. Soon she walked out.

(Continued on Page Five.)

NEW BREWERY KEPT SECRET

50 Acres of Building Outside London Mystery for Six Months.

ESCAPE IRISH TAX.

LONDON, Aug. 25 (C.P.).—One of the best-kept commercial secrets of recent times has been the intention of the famous Dublin firm of Guinness, brewers of stout, to establish a second mammoth brewery in London.

For nearly six months huge buildings of steel and concrete have been rising at Park Royal, an extreme northern suburb of the Metropolis, railway sidings have been constructed, and yet there was complete ignorance on the part of the public of the nature of this project until the Earl of Iveagh, chairman of Guinness, revealed the company's plans at the annual meeting.

The Dublin brewery is believed to be the largest in the world. The new London brewery will cover 50 acres, and in addition there is to be a model village for workmen, which will contain about 1,500 workers' homes.

This new enterprise has naturally aroused the liveliest interest in Dublin. Apprehensions that the 5,000 Guinness workers in the Irish capital will be unfavorably affected are said to be groundless. In transferring a portion of their business to England, however, the company will save a large sum—

(Continued on Page Five.)

Missing Boy Found Asleep In His Bed

TORONTO, Aug. 25. — (CP) — Joseph Falconer, seven, who ran away from home because he was spanked for getting his clothes wet in a swimming pool, returned home early today while his distraught parents searched for him.

They found him in bed when they returned, worn out by two days and nights of constant search. Joseph had climbed in a window and crept to bed, afraid of another spanking.

He said he had slept Thursday night at the home of his grandmother.

Optimists

LINCOLN, Neb., Aug. 25 (CP). —Police do not know whether Joe Rickard of Agenda, Kas., or an unknown thief is the greatest believer in preparedness. Nebraska and Kansas are among the hardest hit by the drought, but Richard reported to police that someone reached into his parked automobile and stole a raincoat.

MUNICIPALITIES RELIEF HEYDAY OVER SAYS CROLL

All Must Face Concrete Facts —and Pay Their Share.

IN FORCE FIRST OF YEAR.

Arrangements Available for Those in Serious Financial Difficulties.

WINDSOR, Ont., Aug. 25. —(CP)—"The honeymoon is over; they have got to start facing real concrete facts."

This was the response of Hon. David A. Croll, Minister of Municipal Affairs and Public Welfare, today when asked to elaborate on his edict that no longer will the Ontario government pay the full relief costs of municipalities in financial difficulties.

Mr. Croll stated this will apply to all parts of Ontario, save the unorganized territories where the government will still continue to bear the full burden. He expressed the opinion that there are many municipalities well able to pay their share but at present not contributing a cent for this purpose. He placed Windsor in this category.

The new policy will not go into effect until the beginning of next year, at least, the Minister said. He explained it will be necessary to give the municipalities ample time to make provision for rthese expenditures in their estimates.

Mr. Croll frankly admitted he expects there wil lbe a storm of protest fro mmany sections of the province. He intimated that an examination of their bank balances would show clearly that the province is not justified in carrying the whole load.

Aid Available.

Municipalities that are really in serious financial difficulties can seek the assistance of the Department of Municipal Affairs in finding a solution to their problems, the Minister said, pointing out that arrangements can be made fo rrefinancing their share of the cost.

The welfare of its people must be regarded as the first charge upon the municipality, Mr. Croll asserted. This policy, he said, will be

(Continued on Page Five.)

Make Latin Optional High School Course

TORONTO, Aug. 25—(CP)—Hon. J. L. Simpson, Ontario Minister of Education, said today he had before him a new educational plan for this province that may result in making optional the study in high schools of latin, geometry and trigonometry.

The plan, he said, contains provisions to emphasize the study of arithmetic. Idea behind the plan is to provide more vocational training.

Dr. Simpson said the plan would be studied for several months and will not be made effective before September, 1935.

Your Evening Smile

TIGHT—EVEN IN DREAMS

Two Jews went to the mountains on vacation. They took a tramp among the mountains.

"I vish," said one, "that I owned the tallest mountain over there and that it vas solid gold."

"That's a lovely thought," said the other. "Ike, if that mountain was solid gold and you owned it, would you give me part of it?"

"Certainly I vouldn't." said Ike. "Vish yourself a mountain."

EACH INDUSTRY WILL HAVE OWN MINIMUM RULE

Replaced Regulations Will Apply to Men as Well as Women.

REGARDLESS OF AGE.

Province to be Split Into Zones —Employers, Workers to Set Hours, Wages.

TORONTO, Aug. 25.—(CP) — The present Ontario Minimum Wage Law will be abolished and will be replaced by a minimum wage schedule for each individual industry, James W. Marsh, Ontario Deputy Minister of Labor, announced today. The new law will apply to men as well as women regardless of age, he said.

Ontario will be divided into zones for various industries, Mr. Marsh intimated, and within those zones conferences of employers and employees will determine the minimum wages, maximum hours and working conditions in each industry.

Attendance at "Ex"

The drizzle of rain yesterday morning and afternoon cut down the admissions at the gate and grandstand. Although very few were at the exhibition in the afternoon and the wet condition of the track made necessary the postponement of the day's racing, still a large crowd turned out in the evening.

However, the Exhibition Board was hoping that yesterday would have sent the attendance figures above last year. The bad weather prevented this. It is hoped that the attendance to-day would skyrocket this year above last year in paid admissions.

	1933	1934
Tuesday		
Gate	1043	6799
Grandstand	471	3956
Wednesday		
Gate	9380	2928
Grandstand	4061	1478
Thursday		
Gate	3648	4442
Grandstand	2276	2796
Friday		
Gate	3804	3462
Grandstand	2334	1967

REPRIMANDED PASSENGER SLAYS TROLLEY OPERATOR

BUFFALO, Aug. 25. (AP).—Robert Johnston, Sr., veteran trolley operator, was found slain to-day, his skull crushed because, police believe, he reprimanded his assailant for insulting a woman passenger.

Johnston, married and father of two children, was battered to death in the view of several passengers. His body was found lying between the two front wheels of the car in an outlying section of the city near Lackawanna.

The assailant, police said, escaped two men attracted to the argument. He was stoutly built and wielded an "iron bar" they said. The iron bar, authorities believe, probably was the control lever from the trolley. This is missing, and police were in search of it to-day.

Nothumberland Liberals Nominate W. A. Fraser, M.P.

LIBERAL PARTY IS RE-ORGANIZED OFFICERS NAMED

Northumberland Liberals Name W. A. Fraser, M.P., as Standard-bearer.

FORM LADIES' BODY.

Short Addresses Delivered By H. N. Carr, M.P.P. and J. J. Duffus.

WARKWORTH, Aug. 25.—William A. Fraser, M.P., Trenton, received unanimous nomination as the candidate of the Liberals of Northumberland county in the next federal elections at their annual meeting here yesterday afternoon.

Mr. Fraser was proposed by Ira Solomon of Brighton, seconded by Frank Hart of Colborne, and in an outburst of enthusiasm and acclaim the convention immediately declared the nominations closed.

The town hall was crowded to the doors with men and women from all parts of the riding, who remained until six o'clock adopting a new constitution, electing officers and organizing a new and separate Liberal Women's Association with complete autonomy and with an executive framework similar to the Men's Association. As a result of the special business of the afternoon there was little time left for political speeches, short addresses by Harold N. Carr, M.L.A., Campbellford, J. J. Duffus, Peterborough, president of the Central Ontario Liberal Association, and Mr. Fraser being sandwiched into the nomination periods.

New President Elected.

Joseph Dixon of Warkworth was elected president of the Liberal Men's Association, succeeding J. Frank Wilson of Colborne; Archie Cochrane of Cobourg was elected vice-president, and Ross Douglas of Campbellford was returned as secretary-treasurer.

The Liberal women of the riding chose Miss Madeline M. Rooney of Cobourg as their first president and Mrs. Sam Dudley of Colborne as vice-president and Mrs. Neil Morrison of Campbellford as secretary-treasurer.

According to the new constitution the members of the two executives are to be elected by September 25 from the constituent township and town divisions of the riding.

Mr. Dixon was elected president of the Men's Association in an elimination contest with J. F. Wilson and Fred Slade of Fenella former vice-president.

Others who were proposed for the presidency were George Taylor of Cobourg and Walter Wiggins of

(Turn to Page 7)

Thirty silver dishes bearing the crest of the first Baron Amherst, the conqueror of Canada, 1760-60, were sold recently in London for $3275.

3,000 Suspects

ST. LOUIS, Aug. 25.—(CP)—Three thousand St. Louisans are going to resume the nearly forgotten practice of going to the postoffice for their mail.

Postal inspectors are holding 3,000 letters because they think the missives pertain to a lottery. Lacking authority to open the letters, the postmaster is notifying the addressees by postcard to come and get their mail.

SEEK HIDEOUT OF SLAIN BANDIT

Woman Who Led Van Meter to Death Believed to Have Given Valuable Tips.

LETTERS ALSO AID.

ST. PAUL, Aug. 25 (A.P.).—Police pressed their search for the hideout of Homer Van Meter, slain Dillinger gangster, to-day in the hope it would lead them to George 'Baby Face' Nelson, new public enemy No. 1.

They also continue to question the woman companion of Van Meter, whose friendship with him led to his death at the hands of police Thursday night.

Statements made yesterday by the woman, Opal Melliga, known also as Opal Mulligan, St. Paul waitress, sent Chief of Police Frank Cullen and Detective Thos. Brown, who killed Van Meter, on two secret missions.

While the persistent questioning of the woman apparently had failed to reveal details of Van Meter's recent life, Chief Cullen said letters and papers found on the body were regarded as important clues.

Van Meter's body was borne from St. Paul late Friday in a motor hearse, en route to Fort Wayne, Ind., his childhood home, where relatives said he would be buried probably late to-day.

The police said they believe John Hamilton, another member of the Dillinger mob, is dead.

Perjury Charge Costs Thompson 6 Months

TORONTO, Aug. 25. — Alwynne Thompson, husband of Toronto's "lilac murder" murder victim, yesterday was sentenced to six months determinate and six months indeterminate on a charge of perjury, arising from his application for a marriage license to marry Alice Helen Carey. Miss Carey told the court she believed he was single. Thompson represented himself as a bachelor at the time he took out the license.

GENERAL STRIKE ORDERS ISSUED AMONG TEXTILES

Will Hit 600,000 in Massachusetts, Rhode Island, N. Jersey, N. Carolina.

SHOOTINGS OCCUR.

Plumbing Factory Denies Labor Charges it is Training Private Army.

WASHINGTON, Aug. 25. (CP).—Strike leaders of United States spread out along the Atlantic seaboard to-day to issue instructions for the approaching cotton textile walkout, while the "supreme court" of labor disputes here sought to preserve peace.

Representatives of the United Textile Workers of America met for orders in Massachusetts, Rhode Island, New Jersey and North Carolina. They saw the strike will involve 600,000 employees. Cotton textile workers, 300,000 in numbers, are to be called out within a week.

The United States Labor relations board took up the role of peacemaker after the strike committee had bluntly declined the "good offices" of the cotton textile industrial relations board.

Silk dyers in Paterson and East Paterson, N.J., struck in sympathy with workers who walked out at Williamsport, Pa.

Deny Private Army

Sharp denial met union labor's charge that the Kohler Company is training a well equipped "private army of 600 at its plumbing supply factory in Kohler, Wis. former Governor Walter J. Kohler, head of the company, and the village president disputed the statement, made in a telegram warning President Roosevelt that "civil war" impended.

William Brune, labor organizer at Orlando, Fla., leaped to safety while bullets spattered the doorway of his home last night. He laid the assault to "an Orlando element who oppress labor."

Strike clashes kept Milwaukee police on the jump. Federal emergency relief administration pickets checked work at four projects and demonstrators in the baking trade dispute overturned two delivery trucks. The federal strike spread northward into Ozaukee County.

The National Council of Aluminum Workers quickly accepted an invitation to meet labor department officials in Washington in an effort to end the aluminum strike. No statement had come from the Aluminum Company of America, at Pittsburgh.

TWISTED DEBRIS INCREASES FEAR

(Continued From Page One)

lodged atop a rocky reef which prevented it being washed away.

Turn Inland

Flight Lieut. David Harding, R.C.A.F., joined three other 'planes to-day in pressing a search inland. Indian and Icelandic fishing camps will be visited in the hope the flyers may have landed and sought shelter from a storm that has raged for more than a week.

Parts of the 'plane that remained were carefully examined to-day. Inspection revealed nothing that would suggest either Mackie or Blackwell were injured in a crash that tossed their machine where it was found by searchers.

Indian fishermen were recruited to press a vigorous search for May and his companion. A careful hunt of all secluded coves that honeycomb the lake shore was planned in the hope their 35-foot motor launch may have outridden the storm and found shelter.

The storm had subsided to-day but evidence of its terrific force was seen everywhere. Huge trees were snapped off at the roots and lake waters driven inland. Poplar Point appeared to be the converging point of two storms, one coming up the coast from the south and the other sweeping in from the northwest.

Direct Descendant Laura Secord, Killed

WINNIPEG, Aug. 25 (C.P.). — A direct descendant of Laura Secord, heroine of the war of 1812, John Secord, K.C., Regina lawyer, was killed in an automobile accident near Portage La Prairie, Man., according to word received here.

Mr. Secord's car hit loose gravel when he attempted to pass a second machine and turned over.

Of a prominent family of United Empire Loyalist traditions, Mr. Secord was born in Tilsonburg, Ont., April 12, 1878, the son of John Secord, Q.C. His father went to Regina in 1883 and became one of the first practising lawyers in the new prairie town. He later became a member of the territorial legislature and a member of the North-West Territories Executive Council. He also served as town clerk for the Regina Council.

Surviving the younger John are his widow, two sons, John and William, and two daughters, Mrs. James Hind and Mrs. Jack Cara, both of Regina.

Movie Star Greets Long Lost Father

Ane Dvorak, screen star, separated from her father as a child when marital differences broke up the family via the divorce courts, waited 16 years before she again met her father, Edward McKim. She greeted him with a hearty hug as he stepped from the train in Hollywood, remarking, 'Well, I'm here at last." McKim, shown with Miss Dvorak, was once noted as an actor and director in New York. Recently he has been active in President Roosevelt's "New Deal" campaigns while his daughter spent months seeking his whereabouts.

RAIL VICTIM IS IDENTIFIED TORONTO MAN

Sydney Shergold 37 Year Old Carpenter Loses Life While Riding Freight.

LOOKING FOR WORK.

Believed to Have Lost Footing and Fallen From Fast Moving Train Near Hastings.

HASTINGS, Aug. 25. (Examiner Correspondence).—The body found along the C.N.R. tracks on Thursday afternoon was identified on Friday night as Sydney Shergold, aged 37, a carpenter, of 8 Moreland avenue, Toronto.

Being unemployed and the building trade quiet in Toronto, Mr. Shergold left home on Wednesday morning to try his luck in Belleville first and then Peterborough.

A man whose thoughts were always of his home and family, it was his custom to always 'phone home or get word to his wife somehow to let her know where he was. When no 'phone message or word came by Thursday night Mrs. Shergold became alarmed and in company with four of the children and a life long friend of the dead man, B. Beman, she motored to Belleville. After a fruitless search there she drove to Peterborough. On arrival there Mr. Beman on looking around, heard rumors of an accident story in The Examiner. He immediately secured a copy and the shocking news was the first thing he saw.

The name B. Beman which was on the inside pocket, made the anxious searchers sure that Mr. Shergold had been the victim of an accident. Mr. Beman a had given him the suit a short time ago.

Coming to Peterborough

Judging from what information The Examiner could obtain, Mr. Shergold got to Belleville and after an unsuccessful attempt to find employment there to try Peterborough.

In order to make his money hang out as long as possible it is thought he hopped a freight at Belleville sometime Wednesday night, and not being accustomed to riding the bumpers, he fell off and received the fatal injuries.

The late Mr. Shergold leaves a widow and six small children, two of whom only left on Friday morning for a fresh air camp. He was the only son of Major and Mrs. Shergold of Long Branch. He served for four years in the Great War.

A coroner's jury under Dr. C. C. Armstrong of Warkworth was empanelled on Friday afternoon. The jury: Dr. J. H. Hess foreman, L. E. Kelley, P. Barry, Wm. Wellman, J. F. McCarthy, S. Watherly, W. R. Learmonth, T. A. Walsh.

Immediately after the jury were

(Turn to Page 7)

ACCIDENTAL DEATH

BROCKVILLE, Ont., Aug. 25. (CP). — A verdict of accidental death without blame being attributed to anyone, was returned by a coroner's jury which sat here last night investigating the case of Mrs. Charles G. Bolton, of New Dublin, fatally injured on No. 29 highway a short distance north of Brockville, when the car driven by her husband collided with another operated by George Power, Brockville.

Fire In London's Famous Crockford Club Fails To Ruffle Hard Bitten Card Players

LONDON, Aug. 25 (A.P.). — Fire broke out early to-day in Crockford's Club, London't famous card-playing centre, but it takes more than a fire to stop British card-players.

The conflagration started in the club's restaurant and spread so rapidly that some of the resident members who had gone to bed had to scamper outdoors in their night clothes.

Many of the players, however, were too much engrossed in their games to do any hasty moving. Some carried their cards out with them, and at least one set of players, ignoring the general excitement, finished their interrupted game out in the street.

Firemen had the blaze under control, and most of the premises which are located in the aristocratic Carlton House terrace, were unharmed.

Events

UNIONTOWN, Pa., Aug. 25 (C.P.).—Seeking a divorce from Clarence Reynolds, of Indianola, Pa., Mrs. Alice Edith Reynolds, of Gray's Landing, just presented a day-by-day account of her married life. Part of it read:

"April 7, 1924, burned on leg by stove lifter; July 6, 1924, chased by husband and threatened with death. June 17, 1927, kicked into unconsciousness; October 12, 1928, kicked out of bed; February 19, 1930, face disfigured with hot poker; February 18, 1930, threatened with death by shooting; March 21, 1930, disfigured by finger nail polish; March 22, 1930, forced to leave."

GALT EXPLAINS PROTEST TO SHARING RELIEF COST

Not Fair When City Manages Own Expenditures By Voluntary Donations.

GALT, Ont., Aug. 25.—(C.P.)—In connection with the Galt Welfare Board's interview with Hon. David Croll in which the minister stated that in future all municipalities would be treated alike and those in financial difficulties would have to pay their share of their own relief, the same as others, more information about the interview was given out here to-day by Welfare Board members.

The Galt argument was that a municipality like Galt which raised all its relief expenditures by voluntary subscriptions for three years should not in fairness be called on to pay in the form of provincial taxes any part of the relief of the municipalities for which the province was assuming the whole burden.

The Galt people asked why in many of the embarrassed municipalities the citizens themselves did not raise a voluntary fund as Galt had done to pay the municipality's share of relief. They contended that there were in Windsor, Niagara Falls and in the townships surrounding Toronto just as many well-to-do people and others who could help voluntary relief funds as there are in Galt. However as long as the government would pay the full shot for relief, Galt people felt that the people of the municipalities in question would not consider raising a relief fund to help themselves.

Hog Quotations In Peterborough

SATURDAY, AUGUST 25, 1934.

Canada Packers quote:

Bacon hogs — F.O.B., $8.00; off truck, $8.10; rail graded, $11.25.

Selects $1 per hog premium.

Sows 4c off bacon prices.

Cream—No. 1 (on truck), 17c; No 1 (delivered), 18c.

Special, 2c per lb premium.

LIBERTY LEAGUE CONFLICT NEAR

President Roosevelt Implies Property is God of the New Group.

DOESN'T GO FAR ENOUH.

WASHINGTON, Aug. 25—(AP)—President Roosevelt's faint praise of the American Liberty League—with biblical reservations — may hasten an answer to the question: "Are the new deal and the league in for a knock-down, dragout scrap?"

The president left no doubt how he views the new non-partisan United States organization, in implying late yesterday that property is its god as against the emphasis he places upon human rights.

President Jouett Shouse of the League, now on Cape Cod, has insisted repeatedly that it aims not to hamstring the administration but to help.

That he soon will amplify this position, in the light of shortcomings the White House attributed to the League, is expected.

The Roosevelt position is that the League is a fine thing, so far as it goes; but it falls some 9-10 short.

The president painstakingly — and not without flashes of smiling irony—developed his thesis that the League's announced purposes cover only a part of the 10 commandments.

He read these purposes slowly to the 150 or so reporters present:—"To teach the necessity of respect for the rights of persons and property" and "to teach the duty of the government to protect individual and group initiative."

An organization should go the whole hog, he said, not just pick out "Love thy God" and "Love thy Neighbor."

With that, he gayly remarked that a humorous friend had defined the league commandments as "love thy God (property being God in this case)" and "Ignore thy Neighbor."

HAM AND EGGS

KANSAS CITY, Aug. 25—(C.P.)—While civic leaders puzzled over what breakfast dish to offer Prince and Princess Tsuneorri Kaya, visiting members of the Japanese imperial family, the royal couple made their own selection.

They chose ham and eggs.

Only Fooling

POTTSTOWN, Pa., Aug. 25. —(CP)—A Reading Company express train ground to a stop within 30 feet of three boys lying with their heads on the rails.

The boys jumped up, thumbed their noses at the engineer and fled—but not quite fast enough.

It was all a "joke," Donald, 13; Thomas Ibach, 16, and Charles James, 14, told Squire Otto Meyer of Royersford.

COLD WAVE HITS MID WEST AREA

Old Timers Dropping Fans to Stoke Furnaces, See Early Severe Winter.

FROST, SNOW IN PARTS.

CHICAGO, Aug. 22.—They stoked the furnaces in the mid-continent last night against what some of the old settlers predicted would be an early and severe winter.

Unusual cold descended suddenly in sections which only recently had been besieged by protracted heat waves. Fires were kindled in many homes and a few office buildings. Frost whitened fields in Minnesota, North Dakota, Wisconsin and Iowa. Snow flurries, reported at Billings, Montana, grounded a plane at Big Timber.

C. A. Donnel, Government Meterologist at Chicago, respectfully declined to side with the Prairie prophets, who claimed to have detected signs of a long winter. There was no scientific method, he said, of making a long-range prediction. He stated the early visitation of the cool spell was extraordinary. The forecaster predicted low temperatures would be routed shortly in the North Central States, but the possibilities of overnight light frost existed for lower Michigan, Wisconsin, North Central Iowa, Minnesota and the Dakotas.

Thoughts turned to top-coats as these minimums were established yesterday: North Dakota, 38; Minnesota, 34; Yellowstone Park, 36; Iowa, 36, and Wisconsin, 37.

Diesel engines are being used in cars which will compete in a test run from Moscow, Russia, to Tiflis and return.

MEXICAN RADIO STARS WEAKEN

Claim Record for Group Hunger Strike, But Stick to Guns.

PART BACK PAY OFFERED.

MEXICO, D.F., Aug. 25 (AP) — A physician announced over the air from Mexico's radio hunger strike station to-day that a majority of the strikers were "prostrated" and showing symptoms of weakened hearts and general nervousness.

The diagnosis of the physician, attached to a Red Cross tent set up outside the emergency station, came just after the employees claimed two records as they entered their fourth foodless and sleepless day.

This morning the artists, announcers, electricians and mechanics had been broadcasting nearly 100 hours and had been without food and sleep for 97 hours. This, they said, was a record for a group hunger strike.

A cheque, understood to be for 4,000 pesos (approximately $1,800), was furnished by the Pan American Radio Company for payment of part of the back salaries for which the workers are striking. The company was reported to have offered to pay the balance of approximately 9,000 pesos within eight days—but the strike went on.

FIRST WESTERN WHEAT PROVES OF HIGH GRADE

WINNIPEG, Aug. 25 (C.P.). — A high protein content and a large percentage of high grade wheat is contained in early arrivals of the 1934 crop of Western Canada returns of the grain inspection department and the laboratory of the board of grain commissioners for Canada, showed to-day.

In the reports from both sources, it is pointed out receipts are mostly from the southern sections of the western provinces and results obtained apply only to a small part of the crop. As more wheat is inspected these results may vary upward or downward.

Inspection returns show that in the first 300 cars of red spring wheat inspected, two-thirds graded No. 1 hard or No. 1 northern, the former totalling 86 cars and No. 1 northern 152 cars. Only eight cars of No. 3 Northern appeared in the first 300 and only one of No. 4 Northern. The balance was tough and smutty wheat.

YOUR PRINTING NEEDS

---AND VERY MODERATE PRICES---

YOUR printing reflects the spirit of your business. We can always assure you of the highest quality paper stock, layout and printing at prices which are reasonable. Whether the job you give us is small or large, we will give you faultless service.

Telephone 1600. A Representative Will Call

THOUSANDS Last Night Acclaimed

CATHERINE BEHNEY'S

WINTER GARDEN REVUE

Featuring COGERT & MOTTO and the large Cast of young ladies and gentlemen

The BEST Show EVER TO APPEAR AT THE PETERBOROUGH INDUSTRIAL EXHIBITION

TONITE is the FAREWELL Performance!

TOGETHER WITH

★ ARTHUR PETLEY & CO.
● ROYAL BUCCANEERS
● JOE MANDIS & CO.
● PALMER'S ANIMALS
● FIVE BUCCOS

With Henry Cogert - Master of Ceremonies

EVERY ACT A HEADLINER!

Don't Miss This Nite of Nites!

Nothumberland Liberals Nominate W. A. Fraser, M.P.

LIBERAL PARTY IS RE-ORGANIZED OFFICERS NAMED

Northumberland Liberals Name W. A. Fraser, M.P., as Standard-bearer.

FORM LADIES' BODY.

Short Addresses Delivered By H. N. Carr, M.P.P. and J. J. Duffus.

WARKWORTH, Aug. 25.—William A. Fraser, M.P., Trenton, received unanimous nomination as the candidate of the Liberals of Northumberland county in the next federal elections at their annual meeting here yesterday afternoon.

Mr. Fraser was proposed by Ira Solomon of Brighton, seconded by Frank Hart of Colborne, and in an outburst of enthusiasm and acclaim the convention immediately declared the nominations closed.

The town hall was crowded to the doors with men and women from all parts of the riding, who remained until six o'clock adopting a new constitution, electing officers and organizing a new and separate Liberal Women's Association with complete autonomy and with an executive framework similar to the Men's Association. As a result of the special business of the afternoon there was little time left for political speeches, short addresses by Harold N. Carr, M.L.A., Campbellford, J. J. Duffus, Peterborough, president of the Central Ontario Liberal Association, and Mr. Fraser being sandwiched into the nomination periods.

New President Elected.

Joseph Dixon of Warkworth was elected president of the Liberal Men's Association, succeeding J. Frank Wilson of Colborne; Archie Cochrane of Cobourg was elected vice-president, and Ross Douglas of Campbellford was returned as secretary-treasurer.

The Liberal women of the riding chose Miss Madeline M. Rooney of Cobourg as their first president and Mrs. Sam Dudley of Colborne as vice-president and Mrs. Neil Morrison of Campbellford as secretary-treasurer.

According to the new constitution the members of the two executives are to be elected by September 25 from the constituent township and town divisions of the riding.

Mr. Dixon was elected president of the Men's Association in an elimination contest with J. W. Wilson and Fred Slade of Fenella, former vice-president.

Others who were proposed for the presidency were George Taylor of Cobourg and Walter Wiggins of

(Turn to Page 7)

Thirty silver dishes bearing the crest of the first Baron Amherst, the conqueror of Canada, 1760-60, were sold recently in London for $2278.

3,000 Suspects

ST. LOUIS, Aug. 25.—(CP)—Three thousand St. Louisans are going to resume the nearly forgotten practice of going to the postoffice for their mail.

Postal inspectors are holding 3,000 letters because they think the missives pertain to a lottery. Lacking authority to open the letters, the postmaster is notifying the addressees by postcard to come and get their mail.

SEEK HIDEOUT OF SLAIN BANDIT

Woman Who Led Van Meter to Death Believed to Have Given Valuable Tips.

LETTERS ALSO AID.

ST. PAUL, Aug. 25 (A.P.).—Police pressed their search for the hideout of Homer Van Meter, slain Dillinger gangster, to-day in the hope it would lead them to George 'Baby Face' Nelson, new public enemy No. 1.

They also continue to question the woman companion of Van Meter, whose friendship with him led to his death at the hands of police Thursday night.

Statements made yesterday by the woman, Opal Meliga, known also as Opal Mulligan, St. Paul waitress, sent Chief of Police Frank Cullen and Detective Thos. Brown, who killed Van Meter, on two secret missions.

While the persistent questioning of the woman apparently had failed to reveal details of Van Meter's recent life, Chief Cullen said letters and papers found on the body were regarded as important clues.

Van Meter's body was borne from St. Paul late Friday in a motor hearse, en route to Fort Wayne, Ind., his childhood home, where relatives said he would be buried probably late to-day.

The police said they believe John Hamilton, another member of the Dillinger mob, is dead.

Perjury Charge Costs Thompson 6 Months

TORONTO, Aug. 25. — Alwynne Thompson, husband of Toronto's "lilac bush" murder victim, yesterday was sentenced to six months determinate and six months indeterminate on a charge of perjury, arising from his application for a marriage license to marry Alice Helen Carey. Miss Carey told the court she believed he was single. Thompson represented himself as a bachelor at the time he took out the license.

GENERAL STRIKE ORDERS ISSUED AMONG TEXTILES

Will Hit 600,000 in Massachusetts, Rhode Island, N. Jersey, N. Carolina.

SHOOTINGS OCCUR.

Plumbing Factory Denies Labor Charges it is Training Private Army.

WASHINGTON, Aug. 25. (CP).—Strike leaders of United States spread out along the Atlantic seaboard to-day to issue instructions for the approaching cotton textile walkout, while the "supreme court" of labor disputes here sought to preserve peace.

Representatives of the United Textile Workers of America met for orders in Massachusetts, Rhode Island, New Jersey and North Carolina. They saw the strike will involve 600,000 employees. Cotton textile workers, 300,000 in numbers, are to be called out within a week.

The United States Labor relations board took up the role of peacemaker after the strike committee had bluntly declined the "good offices" of the cotton textile industrial relations board.

Silk dyers in Paterson and East Paterson, N.J., struck in sympathy with workers who walked out at Williamsport, Pa.

Deny Private Army

Sharp denial met union labor's charge that the Kohler Company is training a well equipped "private army of 600 at its plumbing supply factory in Kohler, Wis. former Governor Walter J. Kohler, head of the company, and the village president disputed the statement, made in a telegram warning President Roosevelt that "civil war" impended.

William Brune, labor organizer at Orlando, Fla., leaped to safety while bullets spattered the doorway of his home last night. He laid the assault to "an Orlando element who opuress labor."

Strike clashes kept Milwaukee police on the jump. Federal emergency relief administration pickets checked work at four projects and demonstrators in the baking trade dispute overturned two delivery trucks. The federal strike spread northward into Ozaukee County.

The National Council of Aluminum Workers quickly accepted an invitation to meet labor department officials in Washington in an effort to end the aluminum strike. No statement had come from the Aluminum Company of America, at Pittsburgh.

TWISTED DEBRIS INCREASES FEAR

(Continued From Page One)

lodged atop a rocky reef which prevented it being washed away.

Turn Inland

Flight Lieut. David Harding, R.C.A.F., joined three other 'planes to-day in pressing a search inland. Indian and Icelandic fishing camps will be visited in the hope the flyers may have landed and sought shelter from a storm that has raged for more than a week.

Parts of the 'plane that remained were carefully examined to-day. Inspection revealed nothing that would suggest either Mackie or Blackwell were injured in a crash that tossed their machine where it was found by searchers.

Indian fishermen were recruited to press a vigorous search for May and his companion. A careful hunt of all secluded coves that honeycomb the lake shore was planned in the hope their 35-foot motor launch may have outridden the storm and found shelter.

The storm had subsided to-day but evidence of its terrific force was seen everywhere. Huge trees were snapped off at the roots and lake waters driven inland. Poplar Point appeared to be the converging point of two storms, one coming up the coast from the south and the other sweeping in from the northwest.

Direct Descendant Laura Secord, Killed

WINNIPEG, Aug. 25 (C.P.). — A direct descendant of Laura Secord, heroine of the war of 1812, John Secord, K.C., Regina lawyer, was killed in an automobile accident near Portage La Prairie, Man., according to word received here.

Mr. Secord's car hit loose gravel when he attempted to pass a second machine and turned over.

Of a prominent family of United Empire Loyalist traditions, Mr. Secord was born in Tilsonburg, Ont., April 13, 1878, the son of John Secord, Q.C. His father went to Regina in 1883 and became one of the first practising lawyers in the new prairie town. He later became a member of the territorial legislature and a member of the North-West Territories Executive Council. He also served as town clerk for the Regina Council.

Surviving the younger John are his widow, two sons, John and William, and two daughters, Mrs. James Hind and Mrs. Jack Cara, both of Regina.

Movie Star Greets Long Lost Father

Ana Dvorak, screen star, separated from her father as a child when marital differences broke up the family via the divorce courts, waited 16 years before she again met her father, Edward McKim. She greeted him with a hearty hug as he stepped from the train in Hollywood, remarking, "Well, I'm here at last." McKim, shown with Miss Dvorak, was once noted as an actor and director in New York. Recently he has been active in President Roosevelt's "New Deal" campaigns while his daughter spent months seeking his whereabouts.

RAIL VICTIM IS IDENTIFIED TORONTO MAN

Sydney Shergold 37 Year Old Carpenter Loses Life While Riding Freight.

LOOKING FOR WORK.

Believed to Have Lost Footing and Fallen From Fast Moving Train Near Hastings.

HASTINGS, Aug. 25. (Examiner Correspondence).—The body found along the C.N.R. tracks on Thursday afternoon was identified on Friday night as Sydney Shergold, aged 37, a carpenter, of 6 Moreland avenue, Toronto.

Being unemployed and the building trade quiet in Toronto, Mr. Shergold left home on Wednesday morning to try his luck in Belleville first and then Peterborough.

A man whose thoughts were always of his home and family, it was his custom to always 'phone home or get word to his wife somehow to let her know where he was. When no 'phone message or word came by Thursday night Mrs. Shergold became alarmed and in company with four of the children and a life long friend of the dead man, B. Beman, she motored to Belleville. After a fruitless search there she drove to Peterborough. On arrival there Mr. Beman on looking around, heard rumors of an accident story in The Examiner. He immediately secured a copy and the shocking news was the first thing he saw.

The name B. Beman which was on the inside pocket, made the anxious searchers sure that Mr. Shergold had been the victim of an accident. Mr. Beman a had given him the suit a short time ago.

Coming to Peterborough

Judging from what information The Examiner could obtain, Mr. Shergold got to Belleville and after an unsuccessful attempt to find employment there to try Peterborough.

In order to make his money hang out as long as possible it is thought he hopped a freight at Belleville sometime Wednesday night, and not being accustomed to riding the bumpers, he fell off and received the fatal injuries.

The late Mr. Shergold leaves a widow and six small children, two of whom only left on Friday morning for a fresh air camp. He was the only son of Major and Mrs. Shergold of Long Branch. He served for four years in the Great War.

A coroner's jury under Dr. C. C. Armstrong of Warkworth was empanelled on Friday afternoon. The jury: Dr. J. H. Hess foreman, L. E. Kelley, P. Barry, Wm. Wellman, J. F. McCarthy, S. Hatherly, W. R. Learmonth, T. A. Walsh.

Immediately after the jury were

(Turn to Page 7)

ACCIDENTAL DEATH

BROCKVILLE, Ont., Aug. 25. (CP). — A verdict of accidental death without blame being attributed to anyone, was returned by a coroner's jury which sat here last night investigating the case of Mrs. Charles G. Bolton, of New Dublin, fatally injured on No. 29 highway a short distance north of Brockville, when the car driven by her husband collided with another operated by George Power, Brockville.

Events

UNIONTOWN, Pa., Aug. 25 (C.P.).—Seeking a divorce from Clarence Reynolds, of Indianapolis, Pa., Mrs. Alice Edith Reynolds, of Gray's Landing, just presented a day-by-day account of her married life. Part of it read:

"April 7, 1924, burned on leg by stove lifter; July 6, 1924, chased by husband and threatened with death, June 17, 1927, kicked into unconsciousness; October 12, 1928, kicked out of bed; February 19, 1930, face disfigured with hot poker; February 15, 1930, threatened with death by shooting; March 21, 1930, disfigured by finger nail polish; March 22, 1930, forced to leave."

GALT EXPLAINS PROTEST TO SHARING RELIEF COST

Not Fair When City Manages Own Expenditures By Voluntary Donations.

GALT, Ont., Aug. 25.—(C.P.)—In connection with the Galt Welfare Board's interview with Hon. David Croll in which the minister stated that in future all municipalities would be treated alike and those in financial difficulties would have to pay their share of their own relief, the same as others, more information about the interview was given out here to-day by Welfare Board members.

The Galt argument was that a municipality like Galt which raised all its relief expenditures by voluntary subscriptions for three years should not in fairness be called on to pay in the form of provincial taxes any part of the relief of the municipalities for which the province was assuming the whole burden.

The Galt people asked why in many of the embarrassed municipalities the citizens themselves did not raise a voluntary fund as Galt had done to pay the municipality's share of relief. They contended that there were in Windsor, Niagara Falls and in the townships surrounding Toronto just as many well-to-do people and others who could help voluntary relief funds as there are in Galt. However as long as the government would pay the full shot for relief, Galt people felt that the people of the municipalities in question would not consider raising a relief fund to help themselves.

Hog Quotations In Peterborough

SATURDAY, AUGUST 25, 1934.

Canada Packers quote:

Bacon hogs — F.O.B., $8.00; off truck, $8.10; rail graded, $11.25.

Selects $1 per hog premium.

Sows 4c off bacon prices.

Cream—No. 1 (on truck), 17c; No 1 (delivered), 18c.

Special, 2c per lb premium.

Fire In London's Famous Crockford Club Fails To Ruffle Hard Bitten Card Players

LONDON, Aug. 25 (A.P.). — Fire broke out early to-day in Crockford's Club, London't famous card-playing centre, but it takes more than a fire to stop British card-players.

The conflagration started in the club's restaurant and spread so rapidly that some of the resident members who had gone to bed had to scamper outdoors in their night clothes.

Many of the players, however, were too much engrossed in their games to do any hasty moving. Some carried their cards out with them, and at least one set of players, ignoring the general excitement, finished their interrupted game out in the street.

Firemen had the blaze under control, and most of the premises which are located in the aristocratic Carlton House terrace, were unharmed.

LIBERTY LEAGUE CONFLICT NEAR

President Roosevelt Implies Property is God of the New Group.

DOESN'T GO FAR ENOUH.

WASHINGTON, Aug. 25—(AP)—President Roosevelt's faint praise of the American Liberty League—with biblical reservations — may hasten an answer to the question: "Are the new deal and the league in for a knock-down, dragout scrap?"

The president left no doubt how he views the new non-partisan United States organization, in implying late yesterday that property is its god as against the emphasis he places upon human rights.

President Jouett Shouse of the League, now on Cape Cod, has insisted repeatedly that it aims not to hamstring the administration but to help.

That he soon will amplify this position, in the light of shortcomings the White House attributed to the League, is expected.

The Roosevelt position is that the League is a fine thing, so far as it goes; but it falls some 9-10 short.

The president painstakingly — and not without flashes of smiling irony—developed his thesis that the League's announced purposes cover only a part of the 10 commandments.

He read these purposes slowly to the 150 or so reporters present:—"To teach the necessity of respect for the rights of persons and property" and "to teach the duty of the government to protect individual and group initiative."

An organization should go the whole hog, he said, not just pick out "Love thy God" and "Love thy Neighbor."

With that, he gayly remarked that a humorous friend had defined the league commandments as "love thy God (property being God in this case)" and "Ignore thy Neighbor."

HAM AND EGGS

KANSAS CITY, Aug. 25—(C.P.)—While civic leaders puzzled over what reakfast dish to offer Prince and Princess Tsunenori Kaya, visiting members of the Japanese imperial family, the royal couple made their own selection.

They chose ham and eggs.

Only Fooling

POTTSTOWN, Pa., Aug. 25. —(CP)—A Reading Company express train ground to a stop within 50 feet of three boys lying with their heads on the rails.

The boys jumped up, thumbed their noses at the engineer and fled—but not quite fast enough.

It was all a "joke," Donald, 15; Thomas Beach, 16, and Charles James, 14, told Squire Otto Meyer of Royersford.

COLD WAVE HITS MID WEST AREA

Old Timers Dropping Fans to Stoke Furnaces, See Early Severe Winter.

FROST, SNOW IN PARTS.

CHICAGO, Aug. 22.—They stoked the furnaces in the mid-continent last night against what some of the old settlers predicted would be an early and severe winter.

Unusual cold descended suddenly in sections which only recently had been besieged by protracted heat waves. Fires were kindled in many homes and a few office buildings. Frost whitened fields in Minnesota, North Dakota, Wisconsin and Iowa. Snow flurries, reported at Billings, Montana, grounded a plane at Big Timber.

C. A. Donnel, Government Meterologist at Chicago, respectfully declined to side with the Prairie prophets, who claimed to have detected signs of a long winter. There was no scientific method, he said, of making a long-range prediction. He stated the early visitation of the cool spell was extraordinary. The forecaster predicted low temperatures would be routed shortly in the North Central States, but the possibilities of overnight light frost existed for lower Michigan, Wisconsin, North Central Iowa, Minnesota and the Dakotas.

Thoughts turned to top-costs as these minimums were established yesterday: North Dakota, 26; Minnesota, 34; Yellowstone Park, 36; Iowa, 36, and Wisconsin, 37.

Diesel engines are being used in cars which will compete in a test run from Moscow, Russia, to Paris and return.

MEXICAN RADIO STARS WEAKEN

Claim Record for Group Hunger Strike, But Stick to Guns.

PART BACK PAY OFFERED.

MEXICO, D.F., Aug. 25 (AP) — A physician announced over the air from Mexico's radio hunger strike station to-day that a majority of the strikers were "prostrated" and showing symptoms of weakened hearts and general nervousness.

The diagnosis of the physician, attached to a Red Cross tent set up outside the emergency station, came just after the employees claimed two records as they entered their fourth foodless and sleepless day.

This morning the artists, announcers, electricians and mechanics had been broadcasting nearly 100 hours and had been without food and sleep for 87 hours. This, they said, was a record for a group hunger strike.

A cheque, understood to be for 4,000 pesos (approximately $1,800), was furnished by the Pan American Radio Company for payment of part of the back salaries for which the workers are striking. The company was reported to have offered to pay the balance of approximately 9,000 pesos within eight days—but the strike went on.

FIRST WESTERN WHEAT PROVES OF HIGH GRADE

WINNIPEG, Aug. 25 (C.P.). — A high protein content and a large percentage of high grade wheat is contained in early arrivals of the 1934 crop of Western Canada returns of the grain inspection department and the laboratory of the board of grain commissioners for Canada, showed to-day.

In the reports from both sources, it is pointed out receipts are mostly from the southern sections of the western provinces and results obtained apply only to a small part of the crop. As more wheat is inspected these results may vary upward or downward.

Inspection returns show that in the first 300 cars of red spring wheat inspected, two-thirds graded No. 1 hard or No. 1 northern, the former totalling 58 cars and No. 1 northern 153 cars. Only eight cars of No. 3 Northern appeared in the first 300 and only one of No. 4 Northern. The balance was tough and smutty wheat.

YOUR PRINTING NEEDS

---AND VERY MODERATE PRICES---

YOUR printing reflects the spirit of your business. We can always assure you of the highest quality paper stock, layout and printing at prices which are reasonable. Whether the job you give us is small or large, we will give you faultless service.

Telephone 1600. A Representative Will Call

THOUSANDS Last Night Acclaimed

CATHERINE BEHNEY'S

WINTER GARDEN REVUE

Featuring COGERT & MOTTO and the large Cast of young ladies and gentlemen

The BEST Show EVER TO APPEAR AT THE PETERBOROUGH INDUSTRIAL EXHIBITION

TONITE is the FAREWELL Performance!

TOGETHER WITH

★ ARTHUR PETLEY & CO.
● ROYAL BUCCANEERS
● JOE MANDIS & CO.
● PALMER'S ANIMALS
● FIVE BUCCOS

With Henry Cogert - Master of Ceremonies

EVERY ACT A HEADLINER!

Don't Miss This Nite of Nites!

THE ROSE, THE THISTLE AND THE SHAMROCK

(BY DEAN O'SULLIVAN)

A brief summary of the development of government in Canada since the Treaty of Paris may be thus set for: the coming of the United Empire Loyalists who settled chiefly in Ontario; the necessity arising from this of a separate legislature which was brought about by the Constitutional Act of 1791, which divided the province into Upper and Lower Canada; the arrogant attitude of the Family Compact in Upper Canada, which led to the Mackenzie Rebellion of '37; the sending to Canada as a result of this uprising of Lord Durham, whose masterly report paved the way for responsible government, which became an accomplished fact during the term of office of his illustrious son-in-law, that noble scion of the house of Bruce, Lord Elgin; the passing in 1841, as a result of the Durham Report, of the Act of Union by the Imperial Parliament, uniting Upper and Lower Canada and thus forming the nucleus of Confederation; the test of strength between the Tory diehards and the popular party led by Baldwin and Lafontaine anent the Rebellion Losses Bill, which provided compensation for those in Lower Canada who had suffered loss during the uprising of '37; the passing and the signing of the bill by Lord Elgin which led to the once-popular governor's being hooted and jeered at, the parliament buildings burned at Montreal, and a petition circulated, headed by the Molsons and the Redpaths, looking to annexation with the United States; the final triumph in 1850 of Lord Elgin and the Baldwin-Lafontaine ministry wherein for the first time in the history of our country we find a cabinet representing the people and taking office under a Governor willing to accept their advice as the constituted guide in the government of the nation; lastly, the British North America Act of 1867, which made the dream of Confederation come true.

As the part played by the English, the Scotch and the Irish in those eventful days is set forth in our histories, a mere general estimate will suffice.

As was the case in the Old Land, the men from the Celtic fringe played the chief part in this nation building. The early English settlers, many of whom had seen service with Wellington on the Continent, were given large grants of land, and reproduced here the "ancestral homes of England" which still stand in so many of our towns and villages, and even in the countryside. They were a fine class of men and exercised a steadying influence in the various communities. As squires, magistrates and councillors they introduced British law and practice, which made for order in civic government.

In Canada the Scotch played a part altogether out of proportion to their numbers. Their names are on our mountains and our rivers; we may not wash them out. The Murrays and the Elgins, the Selkirks (Thomas Douglas), and the Mackenzies, the Smiths and the Simpsons, the Campbells and the Camerons, the Macdonalds and the Frasers were among the chief builders of our nation. When they abandoned political life to embark on commercial enterprises, Canada was the poorer for it; for they were men of rugged individuality, men of vision, men who were governed not by expediency but by Christian ethics, men who had been taught religion in the schools of Scotland, and who for that reason, unlike so many of our public functionaries of to-day, had a reverence for the Ten Commandments, though they may have broken some of them sometimes. Their attributes may be best summed up in this tribute paid to one of the greatest of them, Lord Elgin, by Sir John Bourinot: "He possessed in a remarkable degree those qualities of mind and heart which enabled him to cope most successfully with the racial and political difficulties which met him at the outset of his administration, during a very critical period in Canadian history. Animated with the loftiest motives, imbued with a deep sense of the responsibilities of his office, never yielding to dictates of passion but always determined to be patient and calm at moments of violent public excitement, conscious of the advantage of compromise and conciliation in a country peopled like Canada, entering fully into the aspirations of a young people for self-government, ready to concede to French-Canadians their full share in the public councils, anxious to build up a Canadian nation without reference to creed or race—this distinguished nobleman must be always placed by a Canadian historian in the very front rank of the great administrators happily chosen from time to time by the Imperial State for the government of her dominions beyond the sea."

While the Irish may have played a minor role in our nation building, yet it is interesting to note that it was an Irishman who was the chief actor in the three most important epochs since the cession in 1763. The first of these was Sir Guy Carleton, who was the successful leader of His Majesty's forces until, through jealousy and calumny, he was superceded by that blundering individual, Burgoyne, who made such a mess of things at Saratoga. It was Carleton who was responsible for the passing of the "Quebec Act," which more than anything else consolidated the British conquest in Canada.

Again it was another Irishman who triumphed over the Family Compact and gave us representative government in 1851. Strange to say Robert Baldwin was a descendant of the Cromwellian settlement in Ireland, but having breathed in his youth the air of liberty which ever hovers over the hills and valleys of the Isle of Destiny, and had nourished the spirit of heroism in the breasts of those whom his forbears had persecuted, he became more Irish than the Irish themselves in his zeal to throw off oppression.

In the volume of "The Makers of Canada" dealing with Confederation, the name of D'Arcy McGee appears but once, and that merely in an enumeration of the Macdonald Ministry. Yet it was McGee who was the brains of Confederation. It was his genius that conceived it; it was his eloquence that put it across. Let us trust that on the occasion of this Centennial a due meed of praise will be given to that genial orator, philosopher, poet and statesman whose beautiful tribute to Jacques Cartier still fortunately remains in our school readers, and which for us of the older generation calls up so many pleasant visions of the past, as we see them reflected in the moonlight of memory.

CATHEDRAL MUSINGS

We need to remember again and again that the unfoldment of the technique is different from any other kind of growth. We cannot register our progress day by day like a student in art. It has nothing to do with that culture which is often only a synoonym for arrogance. Neither brilliant accomplishments nor social prestige will provide the asptrant with a passport. It is no respecter of persons. . . . The thing that avails is a fervent soul. LEARN TO SERVE. The adept is a servant. The crucifying struggle of life around you, inscribing the sign of the cross indelibly in the brow of humanity, is it anything to you? Is the sombre panorama of the human soul, passing and repassing between the two eternities, anything to you? Because here is the basis of the technique. The human soul must draw you irresistibly. To be, to know—these are the angels of aspiration which must stir the waters of life within and urge you to activity. The suffering of the soul must become personal to YOU. And the initial step lies in the cultivation of the fullness of a broad humanity. A head full of theories will make you a tinkling cymbal and known of men but only from real depths of nature proceeds an understanding sympathy. . . . The aim of the technique is to make the aspirant a spiritual artist, possessed of an intuitional awareness of inner processes. . . .let the aspirant fear no criticism. The voice of criticism will have lost the power to wound, because his thought has blended silently with the cosmic purpose, in whicht here is no variableness, neither shadow of turning—From "The Technique of the Master," by Raymund Andrea, F.R.C., Grand Master of the Rosicrucian Order for Great Britain. (Rosicrucian Order, San Jose, Calif.)

St. Paul's Presbyterian Church

Rev. R. L. Barr, B.D., D. Pd. Minister Mr. F. Chenhall, R.C.C., Organist.

REV. J. A. HILTS Davenport Road Church, Toronto

SUNDAY SCHOOL DURING CHURCH SERVICE ALL THE FAMILY IN THE FAMILY PEW.

"DELIVER US FROM EVIL"

By PROF. HAECKEL

Condensed From Die Aussese by Magazine Digest.

These lines were written by the famous scientist and philosopher in 1904. At the time he was violently attacked for his materialism and atheism. We are now reproducing the article in view of the extraordinary importance and timeliness of the problem raised therein.

EVERY day millions of Christians pray to God that He may "deliver them from evil." This prayer is, in fact, one of the mainstays of the Christian catechism.

Luther's explanation of these words is this: we pray to our Lord in heaven that He may deliver what is good and honorable from the evils of soul and body and that when our hour strikes He may take us away from this vale of tears into His heaven.

Analyzing these words in the light of the modern monistic doctrine, we must, of course, depart from the medieval superstition which made our ancestors of only four hundred years ago combine their faith in God with the picture of the immortal soul in His palace-paradise. It is the "deliver us from evil" that is eternal in the prayer.

The number and variety, the extent and cruelty of these evils have increased enormously in our civilized nineteenth century, side by side with a remarkable advance in science and art and many momentous reforms in our social and private life. Culture in the higher sense has benefitted immensely from the fact that in the age of the steam-engine and electricity, time and space have acquired a different meaning. We can now organize our domestic and social life much more profitably and agreeably and derive much more spiritual enjoyment from life, than could our forefathers of a hundred years ago.

But parallel with this improvement there also goes a much greater consumption of nervous energy. Brains get worn out quicker and much more thoroughly, the bodies are more irritated and overworked than a century ago. So-called cultural diseases are on the increase at an alarming pace. Especially neurasthenia and similar derangements claim ever-growing numbers of victims. Every year the lunatic asylums of all countries increase in size and number. Everywhere sanitaria and resting-homes spring up in which the hunted and harassed civilized man seeks refuge and cure from his troubles, many of which are unfortunately incurable.

Many of these people are slowly but surely approaching death, sometimes under unspeakable sufferings, and the only thing they long for is to be "delivered from evil," to see the end of their torture.

Are we, as kind and sympathizing human beings, justified in satisfying their desire and abbreviating their period of suffering? Have we a right to do so? The question is of the greatest importance for practical philosophy, as well as for the medical and legal practice. And since the opinions on this subject differ widely, it is perhaps opportune to look more closely into the matter.

To my mind, pity and sympathy are not only among the highest and noblest functions of the human brain, but the first essential condition for the social life of the higher animals. The commandment of loving one's neighbor as oneself, which the Gospel places at the head of all ethics, was not originally discovered by Christ, but it was successfully preached and applied in practice by Him and His Apostles at a time when subtle egotism was rapidly pushing the over-refined Roman civilization toward collapse.

The commandments of sympathy and altruism existed in human society thousands of years before the advent of Christ, and not only in human society, but also among the higher animals living in herds. They are rooted in the sexual propagation of the lower animals, in sexual love and the care for the offspring, upon which rests the preservation of the species.

The widely held view that man has the duty under every circumstance to preserve and even lengthen life, although it is a source of misery and pain to himself and his surroundings, should be treated as a traditional dogma and as such repudiated. Hundreds of thousands of incurables, insane, lepers, etc., are artificially kept alive in our so-called civilized countries, their pain is carefully tended and kindled like a precious flame, without any advantage to themselves and society. There is nothing more appalling than the statistics of all countries on the growth of the number of asylums and their inmates, thousands of whom are incurable.

What a terrible amount of pain and suffering these figures represent! What anxiety and worry for other thousands and thousands of people who see their dear ones suffer! What a heavy drain on private capital and national resources! And what a lot of it could be eliminated by a little dose of some drug!

It stands to reason that such a decision could not be left with one physician alone, but should be made by a commission of experienced, reliable and conscientious medical men.

The ancient Spartans owed much of their remarkable physical beauty and efficiency and of their spiritual energy to their custom of killing all sick and crippled children immediately after they were born. This custom is still current among many primitive peoples whom we call barbarians. But every time I have pointed out the advantages of a Spartan selection and its usefulness for the improvement of the human race, a storm of indignation has broken out as happens every time when pure reason dares face prejudice and tradition.

Of what good is it to mankind that thousands of cripples born every year, the idiots and deafmutes and those afflicted with incurable hereditary diseases, should be artificially kept alive? What does life hold in store for these pitiable creatures? Wouldn't it be much wiser and kinder to close the door before them right away?

The usual objection is that religion forbids this course. This is not true. The Christian doctrine commands us to spare the life of our brethren and to throw away our own if it is a useless source of suffering to ourselves and our dear ones. It is not true religion which opposes this only sensible course, but sentimentality and tradition, the all-powerful, behind which religion so often hides. The same is true of our social customs and usages, from which all our law-codes are derived. But sentiment should never be allowed to defeat reason where questions of such high ethical importance are involved.

YOUR PROBLEMS

Religious and Social Questions Answered

By DR. WYLIE CLARK

Why should we say "Grace" before our meals? Is it not either a bit of superstition or a frill for the occasion?—W.G.N.

Even supposing it were only a superstition or a frill, yet it is rather a nice way to begin a meal — much nicer than just to begin to eat — it helps to separate us from the lower animals.

Dr. Wylie Clark

But it is neither a superstition nor a frill, but a proclamation of who and what we are. We are divine in our origin and in our inheritance. We acknowledge and own our allegiance to the Almighty and give thanks for His mercy and goodness.

This attitude is good for our souls and serves as an act of worship so that three times a day we pay our vows unto our Heavenly Father and receive His gifts.

Grace, reverently and regularly said, stimulates faith and gives renewed assurance of God's presence.

How far have we come to the full measure of life's opportunities?—R.E.S.

No one can say how far we have come nor how far we may go in our adventures in the realms of life.

This we do know, we have come a goodly way in understanding the world we have to live in, and also in knowing about ourselves and our relationship to the past and future.

We can also be sure that there is still a long, long way to go before we will have a perfect understanding of all things. It can be safely stated that the way ahead is much longer than the way behind, and the unknown is vastly greater than the known.

It will be a long time before knowledge shall be exhausted and we will go into mourning because we have reached the limit of our capabilities or come to the end of our opportunities.

If we have opened the gates into the fields of material things and made some progress, we have done but little in the spiritual where unlimited riches await us.

What does it mean by the vision of the New Jerusalem coming down from heaven to men?—O.E.

It must be remembered that the New Jerusalem though described as a city, is really a figure, not a place, but of a people. It is not the final abiding place of Christ's followers. It is the followers themselves. Whatever description is given of the city is one of the true believers in Christ.

The question is one as to time and place. It is the description of the followers when they are here upon the earth or after they have died and been glorified.

Surely it was to be upon the earth that they were to realize the power of Christ and they themselves to be His Kingdom. Wherever there was a redeemed soul here was the Kingdom, and where the Kingdom was there was the glory of God manifested.

Of course, interpreters are not agreed as to the meanings to be given to this figurative language of the Book of Revelation.

Should we pray that life should be made easier? Is it not better for us to have it as hard as possible?—S.L.

In making roads we are always trying to do away with sharp turns and steep hills, because these slow up the traffic and hinder progress. At times we feel like praying: "Lord, do not hurry us too much on the hard parts of the road and give us time to get our breath where the hills are at their worst." That would not be refusing the road nor turning back, but simply asking for a tender consideration for our weakness and showing our determination to ever keep pushing onward and upward.

Easiness never seems to develop any of our finer possibilities or strengthen us to meet our daily duties.

On the other hand, we do not want to be fool-hardy and try impossible things. There is no place where common sense is more required than in prayer and in right living.

A Healthy Countenance

It may be well occasionally to gaze appraisingly into our mirrors—not to consider the physical features, but the expression of the face which is often an index to the state of our thoughts. In this way we may ascertain whether love or some of its opposite qualities are uppermost. A great man once wrote: "The beauty of expression in the face which we all enjoy must come from beauty in the mind. If we could always turn away and forget everything we thought ugly, we should be much more handsome, all of us." Grace of line or contour and symmetry of features are not alone essential to a beautiful countenance. We have but to take stock among our friends to realize that those faces convey to us the most inspiration, and faith, radiating courage and cheer, may or may not be handsome from a material standpoint.

Someone may argue that he has a right to think as he pleases, provided he does not impose his troubles audibly upon others. Should we not remember that, in a sense, our faces belong to all who may have to look upon them during the daily routine? Sometimes we inflict pain on the loved ones with whom we are in contact because our faces register definitely the petulant, fretful anxiety which we do not voice. Considered in this way, have we always a right to "think as we please" Have we the option to dishearten another by a sneering, impatient or doleful countenance? Have we a right to be silently sulky or morose? Sensitiveness and selfishness are off the same branch of mortal thinking. Indolence and personal advantage may choose to submerge themselves in tears and sullenness rather than make the mental effort necessary to active generosity and friendly service. Thoughts actively engaged in constructive, self-improving, far-reaching modes of giving light our faces with compassion and healing for our fellow-beings. — Christian Science Monitor.

ANGLICAN

ST. JOHN'S CHURCH

Ven R. C. Blagrave, D.D., Rector.
Rev. E. E. James
13th Sunday After Trinity
8.30 a.m.—Holy Communion
11 a.m.—Morning Prayer.
7 p.m.—Evensong.
The Rector will conduct services and preach.
F. G. Mann, Organist and Choirmaster.

ROMAN CATHOLIC

St. Peter's Cathedral

Holy Hour - - 7 to 8 p.m
Masses at 7.30 9.00 and 10.30 a.m

THE UNITED CHURCH OF CANADA

ST. JAMES' United

Rev. A. E. Moorhouse, Minister Mr. P. Stevens, Organist
10.00 A.M. - - - SUNDAY SCHOOL
HOURS OF WORSHIP—11 A.M. AND 7.00 P.M.
The Pastor at Both Services.
"THE LORD SHALL BLESS THEE OUT OF ZION."

TRINITY - ST. ANDREW'S

Rev. Frank M. Wootton, Minister.
UNITED SERVICES IN ST. ANDREW'S.
Rev. F. M. Wootton will Preach at Both Services.
Trinity Sunday School meets in Reid St. Hall at 10 a.m.

MARK ST. "The House of Friendship" Minister: Rev. Charles D. Daniel
Services at 11 a.m. and 7 p.m.

KNOX REV WM McDONALD, B.A., B.D., Minister. Mr Wm H Porter Organist.
11 a.m.—ONE SERVICE OF PUBLIC WORSHIP.
Wed. Aug. 29th—OUR PICNIC FOR ALL.
Come to "THE OVAL" with THE FAMILY and THE BASKET.

UNION SERVICES

GEORGE ST. UNITED Rev. J. E. J. Millyard, Minister. MURRAY ST. BAPTIST Rev. J. H. Sutcliffe, Minister
11 A.M. SERVICE IN GEORGE STREET CHURCH
Preacher - Rev. M. C. Parr of London
7 P.M. SERVICE IN MURRAY STREET CHURCH
Preacher - Rev. J. E. J. Millyard.
George Street Sunday School will meet at 10 a.m.
Union Prayer Meeting in Murray Street Church Wednesday Evening at 8 o'clock.

PARK ST. BAPTIST CHURCH

Rev. G. K. TYLER, B. Th Pastor.
9.15—BIBLE SCHOOL.
11 a.m.—"THE IMPRISONED SPLENDOR."
7 p.m.—"DICTATORSHIP."

BETHANY GOSPEL TABERNACLE

Christian and Missionary Alliance—Rev H P Brogrtt, Pastor
10.00 A.M.—SUNDAY SCHOOL.
11.00 A. M. AND 7.00 P.M. - WORSHIP WITH US

Christian Science Society

PETERBOROUGH
Branch of The Mother Church, The First Church of Christ, Scientist, in Boston, Mass.
SUNDAY SERVICES 11.00 A.M. SUNDAY SCHOOL 9.30 A.M.
Paragon Hall, corner Brock and George Streetr
Subject for Sunday, August 26:
"MIND"
Wednesday Evening Meetings at 8 o'clock—including Testimonials of Healing through Christian Science.

FULL GOSPEL PENTECOSTAL CHURCH

370 Water Street (North of Simcoe)
REV GEORGE A. CHAMBERS Pastor
7 p.m.—"SATAN'S QUINTUPLE," or The Dance and its associates, The Cards, The Cigarettes, The Theatre, The Beer and Wine.
Every Mother, Father, Son and Daughter Should Interest Themselves in This Message.
11 a.m.—"GOD WITH US."
The Pastor Preaching at Both Services.
Tues., 8 p.m.—Beginning a series of studies on "THE TABERNACLE."

GOSPEL HALL (Corner McDonnel and Water Streets)

SUNDAY SERVICES
10 A.M.—SUNDAY SCHOOL.
11 A.M.—LORD'S SUPPER.
7 P.M.—
Mr. Samuel Taylor
EVANGELIST, ARNPRIOR
Subject—"SAVED FROM SUICIDE."

What spurs the firm may wound the frail.

* * *

To live is not a blessing but to live well.

* * *

When work has earned homes men will work to keep them.

SALVATION ARMY

PUBLIC SERVICES
11.00 a.m., 7.15 and 7.00 p.m.
DIRECTORY - - 10.15 A.M.
SUNDAY SCHOOL - 2.15 P.M.
BROWNTON Sunday School 7.30 P.M.
RALLY DAY SUNDAY, SEPT 9
WELCOME TO ALL.

READ THE WANT ADS

Hosea Preaches God's Love

ILLUSTRATED SUNDAY SCHOOL LESSON

By the Rev. Alvin E. Bell And Alfred J. Buescher

—Scripture—Hosea, chapters 6, 11, 14.—

Hosea was a prophet of God for 40 years to the northern kingdom of Israel. He preached at the time of Amos and while Isaiah and Micah were preaching in the southern kingdom of Judea. Jereboam II was king of Israel. It was a time of great national wickedness.

Hosea's home life was very unhappy because his wife, Gomer, was a very wicked woman. But in spite of her unfaithfulness Hosea loved her, and when her other lovers cast her aside and sold her as a slave, Hosea bought her and made her his wife again.

Hosea's unhappy life helped him to understand God's grief over the spiritual adultery of the nation, and helps us understand his cry: "How shall I give thee up, Ephraim? How shall I cast thee off, Israel? My heart is turned within me, my compassions are kindled within me."

But Hosea's message was unheeded by the nation as it rushed on in its sin to the destruction and captivity he predicted. "Ephraim was joined to his idols," and yet God loved these people as Hosea loved Gomer in spite of sin.

(GOLDEN TEXT—John 3:16)

The Examiner

The Examiner is a member of the Audit Bureau of Circulations.

The Daily Examiner, published every morning except Sunday, at The Examiner Building, Peterborough, Ontario. $6.00 per year delivered in City. Out-of-town subscribers by mail, $4.00 per year.

Authorized Canadian Press, Limited Affils Bureau of Circulations, Canadian Daily Newspapers Association.

Member: Canadian Associated Dailies, T. B. Ashton manager, Canada Provincial Publishers, Limited, U.S. Advertising Representatives, Verree, Kelly & Prudden, Inc., Chicago Office, San Francisco, Los Angeles, and New York City.

Advertising Rates on Application.

H. H. GLOVER, Managing Director.

PHONES: Editorial 1621, Business Office 1622. Private Branch Exchange to all Departments.

SATURDAY, AUGUST 25, 1934

ONE LAST CHANCE.

There remains one more opportunity for Peterborough citizens to boost the attendance figures at the Peterborough Industrial Exhibition, and that is provided by the fact that the final grandstand performance, including all the features that have proven so popular during the week, will be held this evening.

This should be the gala night of this year's Exhibition and bring out a record last performance attendance, inasmuch as the merit of the whole bill has been commended by everybody who saw it, and with the revue program completely altered from the beginning of the week many Exhibition patrons will be back to-night for a final glimpse at the color and beauty of this fast-moving spectacle.

This chance to spend an enjoyable evening and at the same time to give the Exhibition management a final pat on the shoulder with a worth-while last night attendance should not be missed. Let us make getaway night a memorable one in the annals of the Exhibition by packing the grandstand for the last big program of the 1934 show.

WHY THE LANDLORD?

Members of the local Unemployed Association are reported to have staged a protest demonstration in front of the home of a William street resident recently, because the William street man was the owner of a house in the township of North Easthope from which a man and his family had been evicted.

While appreciating the feelings of the unemployed at seeing one of their fellows of the county ejected from his home and placed, bag and baggage, by the side of the road, we fail to see why they should take out their spite on the owner of the property.

A good many property-owners in town and country to-day are property poor. It keeps them scratching to accumulate sufficient money to pay their taxes and keep their properties in repair. Tenant after tenant, through no fault of his own, has fallen down on rent payments, leaving the property-owner holding the bag. When tax payment time comes around the fact that a tenant has fallen behind in his rent is a pretty lame argument to offer the collector for being unable to meet the taxes. The municipality looks for its taxes just the same.

It has been said, in this particular instance, that the landlord has been offered money to retain the tenant, but that he does not care to have him in the house. That, too, should be the owner's prerogative, for he eventually has to foot the bills for unkeep.—Stratford Beacon-Herald.

A WORTHY CAUSE.

The Peterborough Health Association is appealing to the public for financial support, and The Examiner has no hesitation in recommending this most worthy organization to the generosity of those who are in a position to help.

It is surely not necessary to say a great deal about the work that is being carried on by the Health Association; citizens of Peterborough know what is being accomplished by the district nurse, and are thoroughly acquainted with the health camp work, with the chest clinic and other activities of the association, and they realize that it is contributing a very useful service to the community in a field that is not touched by any other available machinery.

To a major extent the organization has to depend upon the support of the public, and a large number of public-spirited citizens have faithfully subscribed to the funds of the association; unfortunately, however, while the calls upon the organization have multiplied during this prolonged period of economic stress, at the same time some of those who have generously assisted in the past are no longer able to do so and the revenues have been reduced to that extent.

The work must go on if many of those who are being helped by the Health Association are not to be thrown upon their own resources and forced to fend for themselves; those citizens, therefore, who have the means to make donations to this most meritorious cause will have to assume the responsibility of seeing that the sinews of war are provided.

DELUDING THE PUBLIC.

Disclosures made during the current investigation into the management of the publicly-owned Temiskaming and Northern Ontario Railway have been a shock to the people of the province, who have been under the impression that the T. and N. O. was in splendid financial condition and that it had been earning substantial surpluses.

The evidence given during the probe show that this idea was almost completely erroneous, for while the enterprise has been turning over cheques to the Government nearly every year as the profits of operation, it has now been revealed that interest owing to the province on its investment has been withheld until it reached a total of over $8,000,000 at the end of the last fiscal year.

Thus, according to an auditor who testified before the commission, there was, taking into account interest charges that were not paid, an actual deficit of over $742,000, while a surplus of $63,000 was reported in 1932, and last year, instead of the announced deficit of $18,000, the shortage really amounted to $1,176,340.

The fact would seem to be that instead of devoting operating surplus to meeting interest charges the commission has been turning these profits over to the Government, and thus an entirely false picture of the T. and N. O. has been created year after year.

The public, in short, would seem to have been systematically and grossly deluded by the glowing reports issued annually and only now is learning the truth.

It is a jolt to find out that the publicly-owned railway has not been nearly so successful as was generally thought, but it is better to have the facts out in the open and the actual situation disclosed.

A MAJOR ERROR.

The threatened dismissal of game and fishery overseers in Ontario has at last materialized, and The Examiner has no hesitation in reiterating its former statement that this drastic action in doing away with the whole field force and putting the responsibility of enforcement upon the provincial police is a major error.

We have been hopeful, especially since the appointment of D. J. Taylor as Deputy Minister, that Ontario could count upon a progressive and intelligent game and fish policy, but the step that has now been taken dashes that hope to the ground.

At a time when a vigorous policy of conservation is indicated, if this province is to continue to count upon revenue from tourist traffic, and at a time, too, when a number of American states has demonstrated the value of a wideawake game administration, Ontario, the banner tourist province of the Dominion, has slipped far backward and, in a mistaken attempt at economy, has virtually left our fast-dwindling reserves of game and game fish at the mercy of the lawbreaker.

We have every confidence in the provincial police, but they have many other duties, and to expect them to give the same enforcement of game laws as a full-time game overseer is asking the impossible.

How in the name of common sense can a provincial police officer charged with maintaining law and order over a large area be expected to devote the time necessary to provide anything approaching adequate protection of our fishing resources during the spawning season, for example?

Even a game warden with nothing else to engage his attention has an almost impossible task in trying to cover his territory during this important period, and it is silly to think that the provincial police, unless they let everything else slide, can begin to guard the fishing areas against poachers.

It is all very well to claim that a saving has been effected by this action; the sad part of it, however, is that the saving will be made at the expense of resources that bring in millions of dollars of revenue every year, and in the final analysis may prove to be a heavy loss.

MORE ABOUT KIDNAPPING.

Mr. Roebuck, as Attorney-General of Ontario and therefore the official director of its machinery for the enforcement of law, naturally is greatly concerned with the kidnapping of Mr. Labatt. He has two distinct objectives; capture of those who kidnapped the London brewer and presumably collected a large ransom; prevention of similar crimes in the future.

These are both laudable aims, and Mr. Roebuck properly is giving them close attention. On the first count it is obvious that a more centralized control over the various police organizations is imperative in dealing with such a situation as existed last week when Mr. Labatt was missing. The air was then full of rumors, and the confusion was such that Mr. Labatt called at a Toronto hotel swarming with detectives and reporters, picked up his brother, drove away in a car, and was back in London before the police knew he had been released.

Everyone will agree that in this matter Mr. Roebuck is on safe ground. In other directions his position is more open to question. He proposes that the Legislature pass a law "giving the police authority to close the bank deposits, seal the deposit vaults, and generally take 'protective control' of all in a position to pay ransom," while his unified police force chases the kidnappers. The theory is that if it can be made impossible for wealthy persons to pay ransoms kidnapping will disappear with the incentive to it.

If the thing were as simple as it sounds no one would need to worry any more about the evil designs of bad men on his wealth. Unfortunately, however, there are so many difficulties in the way that one wonders whether, like many of us, the Attorney-General isn't inclined to talk first and think afterwards. Let us suppose Mr. Roebuck's law is in effect, and wealthy Mr. A. is kidnapped. A demand is made for ransom, and Mr. A. is to be killed painfully if the money is not left in a hollow tree by Friday at midnight. The courts seal Mr. A.'s wealth. But Mr. A.'s wife or brother or father or cousin may have much property, or at least credit with the banks, and family solidarity is powerful in a crisis. How will he prevent relatives from going to the rescue? Or wealthy friends of the kidnapped man? Is he to seal with seven seals the resources of all who might be assumed to have an interest in the safe return of Mr. A.? Unless he can go that far the remedy would be about as useful as publishing a stern notice in the newspapers that Mr. A. must be returned at once.

And when a child is kidnapped would Mr. Roebuck deny to the parents the right to use their own money if the refusal of ransom were likely to cost the child's life?

Unswerving righteousness, defiant refusal to treat with crooks, is a splendid quality in theory, as the Journal remarked yesterday, but the human factor enters into all such cases and makes complications the Attorney-General will find it almost or quite impossible to solve by legislation. If, for example, a kidnapped child were killed because the Government refused to permit its parents to pay a ransom, the outburst of public opinion would be something extraordinary.

And what would Mr. Hepburn do about insurance against kidnapping? This advertisement has just appeared in a reputable Quebec newspaper, on the heels of the Labatt case: "Kidnapping Insurance for Self and Family. Policies issued up to $100,000 covering ninety per cent. of ransom paid. Full protection, highest security, low rates." Would he seek to sequestrate the company's resources, classify kidnapping insurance as an illegal business allied with crime? To be consistent he could do nothing else.

Perhaps Mr. Roebuck has thought of all these things—or perhaps he hasn't. All of us see evils which we think could be remedied by passing a few laws, and Mr. Roebuck now is in a position to try out his pet theories. But we are strongly of the opinion that the cure for kidnapping lies in the police and the courts rather than in the Legislature.—Ottawa Journal.

EDITORIAL NOTES AND COMMENT.

The Hydro probe is over—it only remains for the commissioners to bring in the verdict which may or may not agree with the opinion of the public in the matter.

With a new revue program offered the final performance of the Peterborough Industrial Exhibition to-night should attract a record last night crowd.

The Peterborough Industrial ends to-night, thus paving the way for the Canadian National Exhibition, which, we may remark in passing, is a good fair, too.

The introduction of American gangster methods into Canada, as exemplified by the Labatt kidnapping and the murder in Montreal of a prominent crown witness, is a challenge to constituted authority.

THE OLD HOME TOWN

By STANLEY

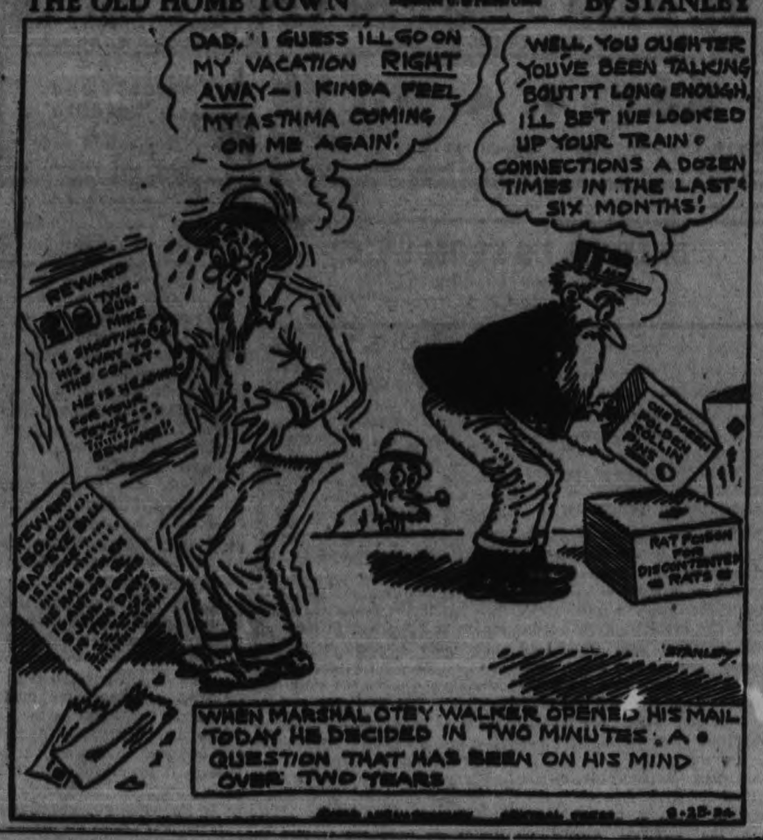

NEWS OF OUR OWN VILLAGE

Geo. Gimblett, our hustling fire chief, has been re-elected treasurer of the Fire Chiefs' Association of this fair Dominion, this being the 2nd time he's had the honor of holding the bag for the same. Congratulations, Geo., say we enthusiastically.

The Sellats folks from Montreal, east of here, is going to open a new general store in the berg, middle of next month, they locating in Turnbull's old stand just where Frank Mitchell's horseless buses meet. You can't hold this place back, chortle we.

A colored ball team played the local lads at Riverside Park here last Sat. and the Hall of Wisdom philosopher remarked that it looked black for the visitors right from the start.

Now the fall fair is about to pass into history, the folks in these parts will begin to get ready for the next big doings, the Kiwanis street fair, the end of this month. It looks like a hummer, neighbors, say we.

Mitch Hepburn, premier of this fair province, was given a bid to open the Agricultural Society's show here, but Mitch was so busy firing folks, and holding by-elections and such, that he never did get around to visiting the berg this week.

It looks like our ball club and the Bellevilles, east of us, will play off for the league pinware, so the customers kin look forward to some lively doing at the old ball orchard, opine we.

—F. D. C.

IN DAYS GONE BY

Items Taken From Old Fyles of The Examiner

AUGUST 25, 1904.

The Canada Cement Co. has purchased the Peterborough Dickson Co. power sites in Lakefield...The Miller, Powell and Watson Co. of Peterborough supplied the electric lighting decorations at the successful Old Boys' Week just completed in Oshawa.

AUGUST 25, 1914.

Seventeen members of the Y.M.C.A. here so far have joined up with the soldiers...A letter from J. Horsfield, now in England, states: "The streets of London are alive day and night, and all is war excitement, with prices up terribly."

AUGUST 25, 1904.

J. J. Lynch, of this city, yesterday was elected Provincial Vice-President of the Ancient Order of Hibernians...A hundred and twenty men left here to-day on the Harvesters' Excursion to the north-west, and many of them may stay out there.

A Thought

OPPORTUNITY

"Opportunity is more powerful even than conqueror and prophets."—Earl of Beaconsfield.

"Great men should think of opportunity and not of time."—Earl of Beaconsfield.

FOREIGN AFFAIRS

By H. W. L. MAHOOD

President Roosevelt Aboard the Cruiser Houston.

The motive of the cruise was for the health of the President. The American people heartily wished him bon voyage. He needed the rest and recuperation. As the Cruiser Houston took its course from the Annapolis Naval Academy out through the Chesapeake Bay and westward to the Pacific Ocean only a few of the people caught the implications.

As the Houston journeyed through the Panama Canal, Roosevelt was busy weaving new bonds of friendship between the United States and all Central and South America. Since the days of William Jennings Bryan there has not been an American statesman more gifted with the power of friendship making than Roosevelt has proven himself to be on this tour.

To the inhabitants of the islands of the Caribbean Sea his visit will long be memorable. It will be written down in American history. The assumed protectorate by the United States of certain of these islands has cost the American Government heavily in money and blood.

The Houston made a stop at Cap Haitien. The occasion became historic. For many years the Haitiens have protested the presence of the United States Marines. On the islands of the Caribbean stable government was an uncertain quantity. Trade requires peace and good government. The evolutionary spirit unsettles commerce.

The United States stay in the Caribbean has in part been to prevent intervention of any European power, threatening coercion methods, to collect loans. While the Marines remained in Caribbean waters American citizens have collected the customs and have handled the finances on behalf of the Republic of Haiti's creditors. A treaty recently made provides for the withdrawal of the Marines by November 1st. The President, using a slang phrase, beat the treaty to it. He made the announcement that the Marines would be withdrawn in six weeks. The Haitiens immediately began to make preparations for the celebration of the withdrawal on November 1st. A sense of freedom, and self-respect, and independence has swept over the whole area of the Caribbean Sea. Affect one of these islands and all are affected. If stability of government follows this action and foreign obligations are promptly met by the Haitiens not only theirs but all foreign markets will be benefitted. How foreign nations will react is a matter of speculation. Some of them have threatened to use coercive methods to collect financial loans. The Haitien Republic has not repudiated the obligations. Nor will they. If given time they will pay in full. President Roosevelt is confident that the Republic of Haiti will discharge all her debts to other nations, and that she will measure up to the expectations he holds.

On to Cartagena.

Cartagena is a very old city. It is as quaint as it is old. Ancient fortifications spiculate all about this capital of Colombia. Buccaneers found here a safe retreat for a long era. Many a ship treasure laden from Spain fell into their hands. Publicity never fails President Roosevelt. News that he was on the way to Cartagena preceded the Cruiser Houston. Seldom has the city assembled such a crowd as was at the pier to give him welcome.

Colombia for years harbored a grievance. Acquisition of the Panama Canal Zone during the administration of Theodore Roosevelt made Colombia sore. This was international news. Thus the recent visit of the present Chief Executive of the United States took on international significance. Quick to make the most of his visit to Cartagena to promote the growing friendship between the United States and South America he took occasion to say, "We, the citizens of all the American Republics, are at the threshold of a new era. It is a new era because a new spirit of understanding, which is best expressed in the phrase, 'Live and let live,' and every one of us, live and let live."

The Colombians will not forget for many a day Roosevelt's condemnation of the practice of nations exploiting one another. He spoke plainly. "We shall, all of us, find methods for the development of commerce and resources, but we shall do this in a spirit of fair play and of justice."

Japan and Pacific.

Health-seeking and sowing international good will sailed away to the Hawaiian Islands in the person of Franklin Delano Roosevelt on the Cruiser Houston. That he should seize the opportunity to make a pronouncement upon peace in the Pacific will have far-reaching effects. In view of the coming naval conference there is need that all movable obstacles to understanding and friendship between United States and Japan be removed.

Methodism Championing Rights.

Foremost among the champions of Eastern Rights has been the Methodist Church of the United States. Strong men have been kept on the Eastern field. Among them have been Frederick B. Fischer, and Dr. Stanley Jones, and Bishop Herbert Welch.

When President Coolidge was in the White House, Frederick B. Fisher was resident in India. He was invited to a conference with Coolidge. Fisher presented the cause of all nationalities of the East, regardless of color or blood. He spoke of the wrongs done peoples of Asia by American immigration laws. He called attention to the difficulty of naturalization. Coolidge was sympathetic. Softly, gently, but coldly, President Coolidge told Bishop Frederick B. Fisher that "he could go only so far as the people decided to go with him." Franklin D. Roosevelt listened to Stanley Jones and decided on action. Immigration and naturalization laws will be revised when Congress meets again. Asiatic national relations as pacific as the ocean are on the way.

GRAIN AND PRODUCE REVIEWS

ONTARIO GRAIN.

Approximate prices track shipping point—Wheat, 82c to 83c; oats, 25c to 26c; barley, 58c to 60c; corn, 85c to 86c; rye, 55c to 57c; buckwheat, 58c to 60c.

CHICAGO GRAIN.

A buying rally just before the closing bell saved the wheat market from a dismal performance yesterday. Gossip of the Pit attributed the closing spurt that advanced price for a net gain of ⅛ to ¼ cent to a turn for improvement in stocks and little inflation chatter.

After hovering about Thursday's finish, boosted 55 first by strength at Liverpool and then weakened by liquidation and profit-selling, wheat finished at the day's high point. December new, $1.04⅛ to $1.05. All deliveries showed more than a cent gain from the low. May finished 5⅛ $1.03⅛ to ⅜, and September new at $1.03⅛ to $1.04.

MONTREAL PRODUCE.

Butter continued its advance on the Montreal produce and dairy market yesterday. Other prices were unchanged.

Butter rose ¼ cent to 19½ cents a pound for fresh No. 1 in cartons or less. Small lots to retailers were sold at 20 to 21 cents a pound for solids and 21 to 22 cents a pound for prints. Receipts were 1,094 boxes.

On the cheese market, prices continued at 10 to 10½ cents a pound for Ontario colored and 9½c to 9¾ cents a pound for Quebec cheese. Arrivals totalled 4,106 boxes.

The egg market was a little more active, with prices unchanged. Graded shipments in cartons or less from Ontario or the West brought 23 to 26 cents a dozen for A-large, 20 to 21 cents for A-medium, 16½ to 19 cents for B and 17½ to 18 cents for C. Receipts totalled 359 cases.

Potato prices were also unchanged, New Quebec's No. 1 being quoted at 45 to 50 cents per 80-pound bag and No. 2 sold for 35 to 40 cents per 80-pound bag. Old N.B. Mountains were priced at 30 to 35 cents per 80-pound bag.

WINNIPEG GRAIN

Purchases of Canadian wheat by foreign importers, almost the sole support offered the market, failed to offset the steady hedging pressure of the Winnipeg Grain Exchange yesterday. Wheat futures prices closed a dull session ⅛c to ¼c lower.

Trading yesterday was the slowest in weeks, and the market lacked feature. Values finished near the day's "lows." October at 84⅛c; December, 85¼c to 85¾c, and May, 89⅛c to 89¼c. The export sales totalled 500,000 bushels, but this was insufficient to bolster prices against the inpouring offerings.

Operations generally were of a local nature, and the offerings again came largely from elevator companies hedging against receipts of new-crop wheat in the country. The wintry weather in Western Canada appeared to have been discounted Thursday and had no effect on the market to-day.

Wheat shipments from Australia increased sharply this week, the total exceeding 3,000,000 bushels. More than half or this was booked for the Orient. Argentine clearings approximated 3,500,000 bushels, showing little change from the previous week's shipments.

Loadings of two cargoes of Durum wheat, presumably to the United States, stimulated interest in this variety in cash grains. Durum spreads closed 1c advance, but other varieties were practically unchanged. Coarse grains futures duplicated the action of wheat.

Futures:

Wheat—	Open	High	Low	Close	Prev. Close
Oct.	83½	86½	84¼	84¼	85½
Dec.	85½	89¼	85½	85½	85¾
May	89¾	89¾	89	89¼	89⅞
Oats—					
Oct.	47	47	46¼	46¾	47
Dec.	46⅞	46⅞	45⅝	46	46⅞
May	47¼	47¼	46¼	47	47⅛

ON THIS DATE

A DAY IN CANADIAN HISTORY

By Fred Williams

THE CENTENNIAL OF GLENGARRY.

On this date in 1834 the people of the county of Glengarry held festival in honor of the one hundredth anniversary of the foundation of that great Scots' settlement in Upper Canada. The celebration extended over two Sundays, and, as befitted the traditions of their race, the people began, and ended their festivities with prayer and thanksgiving. Just as in the days of foundation, Bethune, the Presbyterian, and Macdonell, the Roman Catholic, worked together for the good of their community, so one hundred years later Protestants and Roman Catholics united in honoring the memories of their forefathers.

It was a great week. At a social union in the old Manor House the walls and stairs built by Sir John Johnson were admired; the story was told of the first Scots' church, built in 1887, its "pews" being planks on cedar blocks; and from the "new" church (finished in 1815) there rang out the tones of the bell on which is the inscription:

"1806 Thomas Mears and Sons, of London, Fecit. The Gift of Sir Alexander Mackenzie to the Presbyterian Church of Glengarry, Province of Upper Canada, North America. The Rev. John Bethune, Minister."

There was a service in Gaelic at which all the old Bibles and prayer books for generations were used. On United Empire Loyalist day there was a service in the old burying ground when the graves were decorated and an oration was delivered by Donald MacMaster, then a British M. P., after having represented his native county at Ottawa for several years.

The majority of those who attended that celebration have passed, but there are a few who retain memories of that wonderful week when the deeds of the founders were recalled and thanks given to the Maker of all things for the harvest which He had permitted to grow out of the seed sown by those Scots who abandoned comfort in New York to come north in order to conserve their liberty and retain their allegiance to their king and their duty to their flag.

PUBLIC BUYS WHEN PRODUCT IS RIGHT

Is the Experience of the Canadian Shredded Wheat Company.

"Maintain a high standard of quality in a product, advertise it consistently, and people will value it and be faithful to it in good times and bad." That in a sentence, is the experience of The Canadian Shredded Wheat Company, Ltd.

In line with this experience during the past forty years the company has again widened the scope of its advertising messages and sales of Shredded Wheat are already mounting in consequence. This product, prepared entirely from the finest "number one" Canadian wheat, with nothing added, and nothing taken away, conforms to the medical advocacy of whole wheat served with fruit and milk or cream as the ideal summer diet. This combination provides the elements necessary to build and maintain health.

The company is one of Canada's most consistent newspaper advertisers. In its forty years of existence it has used over a billion sales messages estimated on the basis of the total circulations of the mediums it uses, and the frequency with which it advertises in them. To-day there is hardly a place in Canada where Shredded Wheat is not enjoyed daily in most homes.

What's in The NAME

of Canadian Cities and Towns?

By FRANK H. WILLIAMS

GRAVENHURST, ONTARIO

This town in the lovely Muskoka district owes its name to the fact that a clerk in the postal department happened to be reading Bracebridge Hall, by Washington Irving, at the time a request was made for an official name.

Bracebridge, on the north fork of the Muskoka, was founded about the same time as Gravenhurst on the south fork. In the early days the former was known as North Fork, while the latter was known as South Fork.

Irving's book mentioned the fact that two towns in England were situated in almost the same manner as the northern Ontario towns, so he suggested Bracebridge for one and Gravenhurst for the other. His suggestion was adopted.

Workers in Chile are complaining that wages and salaries have not increased in line with rising living costs and price levels.

ALL OF US

(By Marshall Mackie.)

THE BROWSER.

Long time ago the stars fell on Alabam'. Stars fell on Georgia and on Mississipp' and stars fell on South Caroline. . . . And since those stars fell, say the Cajans of Alabama, there's been an enchantment and a sorcery over the states where they had that great fall of stars. . . . That's the meaning of Carl Carmer's book, "Stars Fell on Alabama". He says it's a land of "moons, red with the dust of barren hills, thin pine trunks barring horizons, festering swamps, restless yellow rivers. . . . an emanation of malevolence that threatens to destroy men through dark ways of its own". . . . And he's written a book about that state—tales of pirates, of outlaws, canebrakers, alligator hunts, and feuds and river baptisms and lynchings and barn dances . . . and also of duels and conjure women. . . . And the Browser like it. . . . Funny thing about books. Sometimes the Browser simply can't get himself interested in a book that other people are talking about. He could never read Charles Morgan's "The Fountain" (and whatever did happen to HIM). And this summer he hasn't been able to read "Seven Gothic Tales", that probably is a best seller. The other day Marie asked him if he had a copy of that book and could she borrow it, because somebody told her it was the most fascinating book ever. The Browser said yes he had a copy and she could have it, he'd give it to her, because he himself couldn't read it. So she took it, believing despite the Browser, that she would like it because HE liked F. Scott Fitzgerald's "Tender Is The Night" and she didn't. . . . But one came into his office the next morning and told him magnanimously that she couldn't read it, either. . . . So they fell to talking about it, and he said he has difficulty reading any book that is too foreign to the life we are living today. He doesn't like fairy tales any more. He wants a little mental exercise, at least, in anything he reads. . . . But, of course, the Browser doesn't specialize in consistency, either. Next week you might find him talking endlessly about some book that is over the hills and far away from strikes, riot, industry, the changing scene, or anything else we talk about today.

Scott Fitzgerald has been in a hospital, ill. . . . E. Phillips Oppenheim is now the man who broke the bank at Monte Carlo. . . . Irvin Cobb has bought a house in Hollywood. . . . Gertrude Atherton doesn't like Celine's "Journey to the End of the Night". The other day she wrote that he wrote filth for filth's sake. . . . But the Browser knows a clergyman who didn't like the book, either. But he read it through to the bitter end. . . . Among the best sellers at the moment: Caroline Millet's "Lamb in His Bosom", "Anthony Adverse", Josephine Lawrence's "Years Are So Long", John Erskine's "Bachelor of Arts", Alice Hobart's "River Supreme" and Robert Graves' "I, Claudius". . . . Others are "Stars Fell on Alabama", Woollcott's "While Rome Burns", Pitkin's "Life Begins at Forty" and Dr. Edmund Jacobsen's "You Must Relax". . . . The Browser wonders if his life will begin in a little while when HE is forty and if it doesn't begin until then, what has he been doing all this time? . . . Dr. Logan Clendening was in the office. A fine looking doctor who doesn't look as if he'd advise anybody to give up everything he liked just because he isn't feeling very well. . . . Even though Dorothy Canfield Fisher wrote the introduction to "Seven Gothic Tales" and raptured over them, the Browser still can't get enthusiastic. . . . H. L. Mencken is writing another revision of his "American Language". . . . Christopher Morley will be editor of the eleventh edition of Bartlett's "Familiar Quotations" and he should include some from his own books. . . . The Browser has the page sheets of Evan Evan's "Montana Rides Again", and he starts tonight to read this sequel to the best western adventure story he ever read. . . . Eugene Manlove Rhodes is dead and he asked his people to bury him on the top of San Andres mountain in New Mexico, "forty miles from nowhere". . . . Gertrude Atherton has signed a contract for a book of two novelettes and two short stories; title, "The Fog Horn". . . . A Scotch member of parliament has asked the British attorney general why he doesn't do something about A. P. Herbert's "Holy Deadlock," which holds up his majesty's judges and courts in matrimonial cases to "public ridicule and contempt". . . . Happiest title of the year: Bernard Devoto's "We Accept With Pleasure". . . . And that's about enough from

THE BROWSER.

One-Minute Pulpit

Concerning thy testimonies, I have known of old that thou hast founded them for ever.—Psalm 119: 152.

FINANCIAL AND MINING REVIEWS

MARKET QUOTATIONS

QUOTATIONS COMPLETE TO CLOSING TIME

Toronto Stocks

BIGGAR & CRAWFORD

	High.	Low.	Close.
Abitibi	95-100	..	..
Con. Bake	8-8¼	..	..
Br. Am. Oil	13¾	13¾	13¾
Beauharnois	5¾-6	..	..
Can. Bread Co.	2¾-3	..	..
Bldg. Prods.	21-21½	..	..
Bell Tel.	117½	117½	117½
Burt F. N.	31-31½	..	..
Israilian	11	10¾	11
Brewers & Dists.	85	..	..
Brewers Corp.	8¾	..	..
Can. Bud.	11	10½	10¾
Can. Cem.	6¾	..	..
C. P. R.	14½	14	14
Can. Car & F.	7¾B	..	..
Can. Oil	13¼-14	..	..
Can. Malt	31½	..	..
Cockshutt	6¼-6½	..	..
Dom. Bridge	31¾-32	..	..
Dist. Seagram	13¾	13½	13½
Dom. Stores	18¾	18½	18¾
Ford "A"	20¼	20¼	20¼
Can. Gypsum	8½	8¾	8¾
Goodyear	126	125	125
Walker G & W.	28½	27½	27½
Int. Nickel	25¼	25¼	25¼
Ind. Alcohol	8¼	..	..
Imp. Oil	14¾	14¾	14¾
Imp. Tobacco	11¾	..	..
Con. Smelt.	141	..	..
Laura S.	55-59	..	..
Loblaw "A"	17¾	17¼	17¼
Mac Frontenac	13¾b	..	..
Massey Harris	4½	4¾	4½
Moore Corp.	14	13¾	13¾
Page Hersey	69-70	..	..
Pressed Metals	12¾-13	..	..
Power Corp.	10¾	..	..
Photo Eng.	18-20	..	..
Int. Pete.	23½	23¼	23½
Sup. Petro.	1¾-2	..	..
Stand. Paving	7b	..	..
Tip-Top Tailors	29b	..	..
C. Vinegar	..	..	..
Waterloo	..	..	..
Walker Brew.	8¼	..	..
Weston's Ltd.	39¼	..	..
Steel of Can.	23¼-24¼	..	..

New York Stocks

BIGGAR & CRAWFORD

	High	Low	Close
Atchison	53¾	53¼	53¼
Allied Chem.	133¼	..	..
Amer. Can.	101¼	100½	100½
Amer. Smelt "A".	39	38¾	39
Amer. Rad.	14¼	13¾	14¾
Amer. & F. P.	7¾	7¾	7¾
Amer. T. & T.	113¾	113¾	113¾
Amer. Roll. Mills	18¾	18½	18½
Anaconda Cop.	13¾	13¼	13¾
Auburn Auto.	26	24¾	26
Bendix	13¾	13½	13½
Balt. & Ohio	17¾	17½	17½
Bordens	27	26¾	26¾
Byers	19½	19¼	19¼
Bethlehem Steel	31¾	30¾	31¾
Briggs	17¾	17½	17¾
Can. Pacific	14½	14¾	14½
Case	43¾	43¾	43¾
Chrysler	35¾	35¾	35¾
Col. Gas	10¾	10¼	10½
Com. Solvents	22	21¾	21¾
Cons. Gas	29½	29¼	29¾
Dupont	93¾	92¾	93¼
Elec. B. & S.	12¾	12	12
Elec. Auto Lite	23½	22	23½
Freeport Texas	30¾	30½	30½
Gen. Electric	19¾	19¼	19¾
Gen. Motors	31¾	31¾	31¾
Gillette	12½	12¾	12¾
Goodyear	24¾	23¾	24¾
Houston Oil	18½	..	..
Hudson Motors	8¾	..	..
Inter. Harv.	28¾	..	..
Inter. Nickel	25¼	25¼	25¼
Inter. T. & T.	11	..	..
Mack Truck	36¼	..	..
Mont. Ward	25¼	25¼	25¼
Nash Motors	15¾	..	..
N.Y. Central	24½	23¾	24½
Nat Biscuit	33½	33¼	33½
North Amer	15¾	15	15¾
Pack Motors	3¼	..	..
Penns	25¼	25	25¾
Radio Corp	6¼	6	6
Sears Roebuck	38¼	..	..
Sim-Red Co.	11¾	..	..
South Pacific	20¼	19½	20¼
Stand Brands	20¾	20¾	20¾
Std. Oil of N.J.	45¼	45¼	45¼
Texas Gulf	35¾	35	35
Texas Corp.	34½	..	..
Timken Rol. B.	30¾	30¾	30¾
Union Pacific	104	103¼	103½
United Corp.	4¼	..	..
U.S. Rubber	18¼	17¼	18
U.S. Steel	38¼	38½	38
Vanadium Corp.	19¼	18¾	19¼
West. Elec.	35	33¾	34¾
Woolworth	50¼	..	..
Yellow Cab	4¼	..	..

Grain Quotations

LEEMING AND LEEMING

Phones 2786 and 2787

WINNIPEG WHEAT

	Oct.	Dec.	May.
High	88	86¼	89¾
Low	84¾	85¼	89
Close	84¾	85¼	89¼

CHICAGO WHEAT

	Sept.	Dec.	May
High	104¾	105¾	107¼
Low	103¾	104¾	106¾
Close	103¾	105¼	106¾

BOND LIST

WATSON, WALLACE & CO.

1939	105¾-105¾
1952	103¾-103¾
1937	110¾-110¾
1941	110¾-110¾
1958	107¼-107½
PROVINCE OF ONTARIO	
1943	111¼-112

Toronto Mining

Watson Wallace and Co.

	High	Low.	Close
Acme	19-20	..	..
Ajax	100	..	..
Alexandria	2	1¾	2
Aldermac	18¼-18	..	..
Algoma	6-6¼	..	..
Amity	1¾	1¼	1¾
Anglo Huronian	401b	..	..
Ashley	45b	..	..
Bagamac	12½	12	12
Barry-Hollinger	12	..	..
B. E. A. R.	28	..	..
Bobjo	59½	58	58
Braylorne	1500	..	..
Brownlee	2½	..	..
Bunker Hill	2	1¾	1¾
Buffalo Ank	360	375	376
Canadian Kirk.	9¼	9	9
Can. Malar.	72	..	..
Castle Treth.	58½	..	..
Central Patricia	112	110	112
Columaria	22½	..	..
Chem. Research.	131	125	131
Dalhousie Oil	30-31	..	..
Dome	4320	4280	4320
Eldorado	200	..	..
Falconbridge	410	395	405
God's Lake	274	270	272
Goldale	23½	..	..
Graham Bousq.	6	5	6
Granada	64	..	..
Greene Stab.	79	77	78
Gunnar	328	326	326
Halcrow-Sw.	11¼	11	11
Harker	9¼	9¼	9¼
Hollinger	1950	..	..
Home Oil	102	..	..
Hudson Bay	1440b	..	..
Howey	129	126	126
Jackson Manion.	36-36	..	..
Kirk. Cons.	34	33	34
Kirk. Lake	66	..	..
Kirk Townsite	32-34½	..	..
Kirk. Hudson	45-60	..	..
Lakeshore	5400	5475	..
Forty-Four	1225	1225	1225
Great Bear Dev., asked			14
Long Lac Lagoon			46-48
McLeod Cockshutt			99-99
Mosher L. L.			34-35
Lee Gold	..	11-12	..
Lebel Oro	..	7	..
Little Long L.	695	690	695
Malrobic	3¾	3¼	3¾
Mar. and East.	36	35	36
Macassa	385	382	383
Maple Leaf	30	29	30
McIntyre	4580-4600	..	..
McKenzie	155	150	155
McMillan	69	..	..
McVittie	44	43	44
McWatters	50	49	49
Min. Corp.	177	..	..
Moffat-Hall	4¼-4¾	..	..
Nipissing	260	263	256
Noranda	4180b	..	..
North. Canada	35	..	..
Paymaster	36½	36	36
Parkhill	37	..	..
Pioneer	1260	..	..
Pend-Oreille	69-70	..	..
Premier	199	196	196
Pickle Crow	165	163	165
Read Authier	158	150	153
Rene	100	..	..
San Antonio	560	545	545
Sherritt	68	..	..
Siscoe	275	270	270
South Tib	11	..	..
St. Anthony	49½	..	..
Sudbury-Basin	163	..	..
Sud Mines	6½	..	..
Sylvanite	290	289	290
Stadacona	38	..	..
Tech-Hughes	635	..	..
Thomp.-Cad	50½	50	50
Towagamac	49	..	..
Ventures	112	108	108
Wainwright	93	90	92
Waite-Amulet	95	..	..
Wayside	7½	..	..
White Eagle	22	..	..
Wright-Harg	980	..	..

UNLISTED

Roche L.L., 28-29½.
Smelter Gold, 25-26.
Toburn, 135- Bid.
Bankfield, 130-135.
Dunlop Cons., 7-7½.

SALES 435,008

Livestock-Produce Quotations

TORONTO PRODUCE

TORONTO, August 25 (C.P.)—Wholesale prices on produce delivered at Toronto as supplied by the United Farmers Co-operative Co. here to-day were:

Eggs—Special grade "A1" large, doz., 32c; grade "A" large, doz., 30c; grade "A" medium, doz., 19c; grade "B" doz., 15c; grade "C" doz., 12c. Churning cream, No. 1, lb. 28c; No. 2, lb., 16c. Butter, No. 1, solids, lb., 19½c; solids, No. 2, lb. 19c.

New potatoes, per bag, 85c.

TORONTO CHEESE

TORONTO, Aug. 25 (C.P.)—The Toronto Wholesale Cheese market continued steady to-day with dealers buying large, colored paraffined and government grades at 19½c.

Wholesalers offered cheese to retailers at the following prices: New large 11½c; twins 11¾c; triplets 11¾c. Old large 17c; twins 17½c; triplets 17¾c. Medium large 15c; twins 15½c; triplets 16¼c.

FRUITS AND VEGETABLES

TORONTO, August 25 (C.P.)—Wholesale prices on fruits and vegetables as supplied by White and Co., were reported unchanged here to-day.

TORONTO POULTRY

TORONTO, Aug. 25. (CP). —Wholesale prices on live 'A' poultry as supplied by the United Farmers' Co-Operative Co., were reported unchanged here to-day.

IT PAYS TO ADVERTISE

GARDEN PRODUCE VERY PLENTIFUL

Butter Brings 22 to 25 Cents, Eggs 18 to 22 on Market.

POTATOES 90c PER BAG.

Although one or two vendors sold cream at old prices on the farmers' market this morning, according to popular report, the majority stuck to the recent rules laid down by the Dairy Board, asking 30 cents a pint for table and 40 cents a pint for whipping cream.

Egg sand butter were fairly plentiful this morning, but the sale was solw, and fowl also had a lagging sale.

Butter was priced generally at 25 cents a pound, but sank to 22 and 23 cents at some stalls. Eggs were 18 to 22 cents a dozen, with 20 cents as a general quotation.

Young chickens were 20 cents a pound, with one careful buyer getting a nice bird at 18 cents. Hens were 15 cents. Ducks were 23 cents a pound. Roasted chickens, ready for the plate, were 30 cents a pound.

Delicious-looking jellies were in glass, sealers. Green apple and chokecherry were lovely in dim orange and red colors. The two combined were offered for 30 cents, in a jar nearly a pound in weight.

Bran drops and fresh cream scones were 20 cents a dozen.

On the open market, a vendor had a litter of Boston bull pups, offered at $8 for the males and $3 for the females. A little Newfoundland puppy was $10.

"Goofy," a tiny Rhode Island bantam hen with rose comb, came to market with her family this morning. The gay little chicks and fussy parent were a centre of interest. The big bird, described as "a wonderful little mother," could be bought for 35 cents, and the children for a dime apiece.

Potatoes were 18 and 20 cents a peck and 90 cents and a dollar a bag. Small potatoes were 15 cents a peck. Tomatoes were 15 and 20 cents in small and large baskets, blue damson plums 40 cents in six quart baskets, green pears 40 cents a basket and crapappples 20 cents. Chwokecherries were 25 cents for a large basket. Duchess and Wolf River apples 25 cents a peck and Yellow Harvests 20 cents. Corn was 25 cents for 2 dozen.

Honey sold at 15 cents a pound for the light variety and 10 cents for dark. Combs were 18 cents and 2 for 35 cents.

Lamb sold at 12½ cents a pound. Little pigs were $9 a pair.

TREASURES RELICS OF MOUND BUILDER

North Bay Man Has Curios From All Corners of Earth.

NORTH BAY, Aug. 25 (CP).—Forty years at his hobby gathering together odd articles has given D. J. Elliott, of this city, the most valuable collection of curios in Northern Ontario.

Knives and coins form the chief part of Mr. Elliott's display. His most treasured knife is a relic of the Mound-builders, who are said to have inhabited this country before the Indians. They are supposed to have lived around Lake Superior, and the hammered piece of copper in the shape of a knife now in Mr. Elliott's possession was taken from the waters of that lake.

There is also a head hunter's knife, inlaid with copper rivets, each rivet said to represent a battle fought or a head taken by the former possessor of the instrument. Other weapons include a black notch Irish shillalah, a Malay kris, a Turkish dagger, a Jugo-Slavian knife, a South American machette, two Japanese dirks—one ancient and one modern—a Turkish scimitar, and several Italian stilettos.

There is also an ancient Spanish battle-axe, inlaid with silver, and an English sword cane, used in the last century. A perfect specimen of an Indian pipe-tomahawk is another feature of the collection.

About 1,500 coins from almost every country in the world are also in the collector's possession. The oldest are a group of Roman coins, dating back to 304 A.D. Mr. Elliott has a complete set of the old Hudson's Bay Company coinage.

Apart from his knives and coins, Mr. Elliott has a collection of miscellaneous curios. Chief amongst these are 10 dozen silver spoons, so small that the entire 10 dozen will easily fit into a cherry pit. They came from India.

Exchange Rates

(By Canadian Press).

Closing exchange rates: At Montreal: pound 4.93¾; United States Dollar 97 3-16; Franc 6.50¾.

At New York: Pound 5.06¾; Canadian Dollar 1.08; Franc 6.69¾.

At Paris: Bourse. Closed.

In Gold: Pound 12s 2d; Canadian Dollar 90.26 cents; United States Dollar 98.52 cents.

HAMILTON.—Beatrice Botka, nine, was in hospital here to-day undergoing treatment after swallowing the crystal of a watch. Doctors said they would not attempt to remove the glass with instruments for fear of breaking it in the girl's stomach.

Nearly 3,000,000 persons in England are under treatment for nervous disorders.

Gangster Killing Is View Held By Montreal Police

Because he "squealed" to authorities who were investigating dope and silk smuggling activities around Montreal, Charles Feigenbaum met a gangster's end at the hands of gunmen whom police believe were imported from United States. The gang allegedly involved is said to have ramifications extending into New York and reports indicate that the slayers are attempting to escape below the border line. Photos show police examining Feigenbaum's body and bloodstains on the roadway in front of his brother's home in Montreal, with crowd pressing around the scene.

Sheriff F. J. A. Hall Is Newly Appointed Returning Officer For Peterboro' Riding

OTTAWA, Aug. 25 (C.P.)—Names of newly-appointed returning officers in the 245 electoral districts of Canada were announced to-day by the government. Appointed by order-in-council under the provisions of Canada's new elections act, the new appointments cover Canada from east to west and north to the Yukon. They will function in the various electoral districts as defined by the last redistribution approved by parliament.

Cabinet approved the list of officers which has been in preparation for some time, and a special issue of the Canada Gazette to-day announced them. The list of names with constituencies and post office of the various appointees in Central Ontario follows:

Peterborough — Sheriff F. J. A. Hall.

Peterborough-Hastings — William E. Fakenham, Norwood.

Durham—W. P. Ward, Bowmanville.

Hastings South—Thomas T. Wills, Belleville.

Northumberland — Leonard B. Maybee, Brighton.

Muskoka-Ontario — John Keeler, Bracebridge.

Kingston — E. G. Cunningham, Kingston.

Victoria—Claire D. Spence, Cambray.

Market Closing On All Exchanges

WALL STREET.

NEW YORK, Aug. 25. —(A.P.)— The stock market backed and filled rather indifferently during most of to-day's brief session. Resistance was shown to scattered profit taking, however, and in the final half hour there were some fairly substantial advances. The close was steady to firm. Transfers approximated 470,000 shares.

TORONTO MINING.

TORONTO, Aug. 25.—(C. P.). — Bright spot in to-day's abbreviated session of the mining section of the Toronto Exchange was the continued strength and heavy trading in ventures. It led the rest of the board in volume. Other secondary gold stocks to feature were Central Patricia and Siscoe. Senior Gold continued rather dull.

Yesterday Ventures gained 8 cents to close at $1.09. During the session to -day it hovered around the same mark. Central Patricia held fairly close to its previous close of $1.12 and Siscoe also wavered only slightly, God's Lake was unchanged.

More movement took place in Dome than for some days past. Its price level, however, showed only slight variation from previous quotes of $4.00. Teck Hughes tended to lower levels from its former mark of 6.90.

TORONTO INDUSTRIALS.

TORONTO, Aug. 25 (C.P.).—Volume on the industrial section of the Toronto Exchange reached the year's lowest level for a Saturday at the week's closing session to-day. Not a single stock crossed the 1,000 share mark. Prices held fairly firm with yesterday's levels.

The alcohol group, despite Ottawa reports of an almost 100 per cent. increase in value of July alcohol exports to work upon traded lightly. In the beer stocks Canada Bud showed considerable action, shooting to 11 for a ¼ point gain on rumors of high earnings and a possible dividend.

Interlisteds were slow under the New York influence. C.P.R. remained unchanged at 14, and Ford 'A' didn't appear in any quantities worth mentioning. Nickel gained slightly at 25¼ and Smelters added a full point to 142.

STRATFORD.—Major G. L. Money, charged with being an accessory after the fact in connection with the ejection of Isador Minster, Workers' Unity League worker from the city more than a week ago, appeared before Magistrate J. A. Makins here this morning and elected trial by judge and jury. The preliminary hearing is now in progress, with Minster as the first witness.

Soviet Russia's New Radio Palace

LEFT, Dr. Joseph Goebells. RIGHT, Josef Stalin. CENTRE, radio palace under construction at Moscow.

MUNICIPALITIES RELIEF HEYDAY

(Continued From Page One)

given strict recognition in the future.

"I am not prepared to say at present how much the municipalities will be required to pay," said Mr. Croll. "This will be announced at a later date."

"But I am prepared to say this much," he proceeded. "The purpose of the municipality is to look after the welfare of its people. That is why municipalities incorporate. The needs of the people are the first charge upon the assets of the municipality.

"What about the municipalities that say they simply can't pay?" he was asked.

"If they are in financial difficulties we have a department, the Department of Municipal Affairs, to assist them in refinancing and ease up the burden," was the reply.

"The matter of relief is a joint responsibility; we all have to make some sacrifices in order to assist those who are really up against it," continued the minister.

"Then you do not agree with the contention that the matter of relief is a national problem and the cost should be borne entirely by the Federal Government?"

"Read the B.N.A. Act," replied Mr. Croll. "If you can convince Mr. Bennett that his government should bear the full cost, then I am ready to agree with you."

Little Hope of Saving

"Will this mean a saving to the province?" was another question put to Mr. Croll. "How can it?" was his rejoinder. "With the Dominion Government walking out, we can't possibly save any money. We are letting human responsibilities take precedent over financial responsibilities.

"Most entirely they can," was Mr. Croll's response when asked if he believed if certain of the municipalities could assume this responsibility."

As to voluntary subscriptions for relief work as reported in Galt, the Minister said, that was purely a local matter.

NEW BREWERY

(Continued from Page One)

unofficial estimates put it at $160,000 yearly—in escaping the Free State Corporation profits tax of two shillings in the pound. The new brewery will also be closed to the Kentish hop fields. The cultivation of more than 5,000 acres of hops is necessary to supply the present demand of the Dublin brewery.

KITCHENER WOMAN JOINS GOLF'S HOLE-IN-ONE CLUB

KITCHENER, Ont., Aug. 25 (CP) Mrs. Wilfred Schlee of this city today held the unusual distinction of being a member of the "Hole-in-One" Club.

Playing a twosome with her husband at the Grand River Golf and Country Club yesterday afternoon, Mrs. Schlee dropped her tee shot on the 140-yard second hole. She used a mashie.

Marsh Brubacher and Rance Bricker who had driven off No. 3 tee were passing No. 2 green at the time and turned around just in time to see the ball roll into the cup.

Local golf authorities believe Mrs. Schlee is the first woman in Ontario, if not in the Dominion, to have an ace to her credit.

Job Printing
REASONABLE PRICES

TOLL GATE LOWERS MARITIME RECORD

Former Kingston Pacer Shows Heels to Fast Field in Three Straight Heats.

CHARLOTTETOWN, Aug. 24.—(C.P.)—Toll Gate, swift pacer imported from Ontario this season by H. M. Sweeney of Bridgewater, N.S., lowered the Prince Edward Island exhibition track record to 2.05¾ yesterday and showed his heels to a fast field in three straight heats to win the free-for-all.

The old mark of 2.07¾ was bettered in every heat of the race and the new record was set in the second.

Guy the Tramp, W. C. Crummer's fast stepper from Chatham, Ont., ran second in each heat.

Star G., owned by J. H. Breen of Halifax, took first money in the 2.19 trot and pace after placing second to Miss Crummer of Chatham, Ont., in the opening heat. Miss Crummer took second money.

3 MAKE DATES

(Continued From Page One)

A man followed her, saw her enter a drug store and saw her buy a bottle of poison.

He took it from her. He returned with her to the beer garden.

"To-night I am going to kill myself," she repeated.

The man induced her to play pinochle with him. During the game he got up and went to the bar to get beer.

Snatching the bottle of poison, Mrs. Conelly twisted off the cap, swallowed the potion.

Before a doctor arrived she, too, had kept her date with death.

The Third.

Back to the ferryboat, Dongan Hills, Marie Basset had made three trips, building her courage to the point of jumping overboard. She did not know Mrs. Hoag. She did not know, even, that Mrs. Hoag had leaped into the harbor. She knew only she had a rendesvous—there in the water—with death.

She jumped. No one observed her.

Unknown to each other, the two women, one young, one old, leaped overboard. Boats were lowered. They were hunting Mrs. Hoag, for they did not know anyone else was in the water. While Officer Bocrun was struggling to bring in Mrs. Hoag, a small boat came upon Marie Basset. She was pulled aboard.

Eager to die, she lives to-day.

She, of the three women who hunted death, failed to keep the rendesvous.

Full Program At Ex. Is Set For To-Night

One of the best crowds of the entire Fair week occupied the grandstand at Exhibition Grounds last night, and showed their approval of the Winter Garden Revue Extravaganza and vaudeville acts, with frequent outbursts of spontaneous applause.

Catherine Behney's Winter Garden Revue has the whole district speaking its praises, and with the promise of fine weather, it is expected that the grandstand will seat a capacity audience to-night. It is the last chance and one that should not be missed, by any lover of clean, wholesome, satisfying entertainment.

No show in recent years has made such a decided hit with the pleasure-seeking public. Cogez and Motto, star comedians of radio and recording fame, hit a new high note in dazzling comedy, while the ensemble of beautiful girls in gorgeous colorful and fantastic numbers are in a class all by themselves.

One of the feature numbers in the "girl" show is the daring fan dance by Nadine Saunders, platinum blonde star of the revue.

Other circus features and thrillers complete the sparking entertainment.

Arthur Petley and his London Company of clever trapeze performers will again shake thunderous rolls of laughter from the crowd. Joe Mandis and Company, formerly with Ringling Bros.' Circus and starred on every vaudeville stage in America will present new and sensational stunts.

The Royal Buccaneers will give their thrilling acrobatic presentation.

The five Buccoes will give their daring performance and Palmer's Trained Animals will delight everyone.

There will be two and a half hours of wonderful entertainment. Don't miss it!

Garden lovers in Glasgow, Scotland, must obtain a city license before using a hose to spray their flower beds and lawns.

NATIONALS TAKE ONE GAME LEAD

Replay of Tuesday's Game Ends in 10-6 Setback for Orioles.

OVERCOME EARLY LEAD.

Nationals of the Southend Softball League defeated Orioles, 10-6, in the first game of their playoff series last night, a replay of Tuesday's struggle. Behind the sterling pitching of Mel Hunter, who let the Nats down hitless the first four frames, the Birdmen took an early lead but saw it wiped out in the sixth, when the Nats bunched four hits along with a couple of costly miscues. Hunter was nicked for ten hits, walking three and fanning two. Wedlock of the Nationals settled down after a shaky start to hurl seven-hit ball, fan eight and issue five free bases. Manager C. Smith went good at third and was the only one of his team to collect two hits. E. Reynolds and Parsons were the pick of the winners. Monday night the Cogs tangle with Albions in the second game of their series, Albions having won the first, 15-1. Tuesday, Orioles and Nats meet again, both games at 5.30 at Brinton Field. The box score last night:

Orioles:	AB	R	H	PO	A	E
E. Smith, rf	5	1	1	1	0	0
Gardino, 2b	4	1	1	1	2	0
R. Hunter, lf	5	0	0	1	0	1
C. Smith, 3b	5	1	2	1	3	0
M. Hunter, p	3	2	1	1	2	2
Carter, cf	3	1	1	3	0	1
Brady, 1b	3	0	0	9	0	0
Watkins, c	2	0	1	6	1	0
Millard, ss	4	0	0	1	2	1
Totals	34	6	7	24	10	5

Nationals:	AB	R	H	PO	A	E
Parsons, ss	5	0	1	2	3	0
J. Reynolds, as	4	1	0	11	0	1
Wedlock, p	5	2	1	1	2	0
E. Reynolds, 3b	4	2	2	1	2	0
Kitchen, cf	4	1	2	1	0	0
Cowling, c	4	0	0	7	0	0
Higgins, rf	4	2	1	2	0	0
Pearson, 2b	4	1	2	2	1	0
Tice, lf	3	0	1	0	0	1
Conlin, lf	0	1	0	0	0	0
Totals	37	10	10	27	10	2

Score by innings:

Orioles	020 003 001— 6
Nationals	000 024 31x—10

Umpires—A. Pilling at plate; B. Frost and B. Pearson on bases.

Golf Draw

AT KAWARTHA CLUB

At the Kawartha Golf and Country Club, ladies' championship games are to be played on or before Wednesday, September 3rd.

The first draw is as follows:

Mrs. A. F. Inch v. Mrs. A. R. Nobbs.

Mrs. C. J. Ray v. Mrs. Rutherford.

Mrs. C. B. Neal v. Miss Shirley Fenton.

Miss B. Inch v. Mrs. F. Hall.

Mrs. C. G. Graham v. Mrs. J. R. Marshall.

Mrs. D. S. Clarke v. Mrs. G. W. Harper.

Mrs. R. H. Turner v. Mrs. F. C. Ferrier.

Mrs. J. F. Reed v. Mrs. J. C. Green.

Match play—Stymies.

Wheat Futures Dip Under Hedging Sales

WINNIPEG, Aug. 25 (C.P.)—The prairie grain farmer, the man perhaps most vitally interested in fluctuations on the Winnipeg Grain Exchange, was the largest factor on the market during the past week as what futures dipped 1 ¾ to ¾ cents under the weight of hedging sales against country deliveries of new crop grains.

At today's opening October option showed the least decline for the six-day market week at 84½ cents. December wheat ended the week at 85¾ to ¾ and May at 89¼ to ¼ cents. Compared with the corresponding date a year ago, however, the market was 14½ cents a bushel ahead.

Export buying of Canadian wheat during the week was appreciable but was not sufficient to take care of the daily hedging pressure and the speculative public was absent. Weight of hedging sales was not lightened by a contrary weather man who served up snow and heavy frost for western Canada in the wake of sweltering heat.

Export demand continued to hold cash grains at good premiums. Coarse grains displayed independent strength during the week, oats advanced 4¾ to 5¼ cents; barley gained 5¼ to 5½, flax 2½ to 1½ and rye 1¾ to ¾ cents per bushel.

Mad with thirst monster rats have invaded Essex villages in England, and one rodent killed weighed 24 pounds.

J. GRAEME WATSON H. E. WALLACE
Watson, Wallace and Company
Members of The Toronto Stock Exchange
302 Bay Street, Toronto
Bonds, Industrial and Mining Shares
136 Hunter Street, Peterborough
Telephone 3277
George W. Lundy, Manager
Private Wire Facilities. Quotation Service

LONDON PRESS ATTACKS WHEAT GROUP'S FIGURES

Says Totals For World Surplus Higher Than Trade Circles Recognize.

EFFORTS NOT SERIOUS.

LONDON, Aug. 25 (CP-Havas)—The statistical methods of the Wheat Advisory Committee, which adjourned yesterday until November, were criticized by The Manchester Guardian to-day.

The grain expert of the newspaper wrote:

"The statistical methods of the Wheat Committee arouse various comments. The figures given, like those of the world's surplus, are much higher than those generally recognized in trade circles.

"If the figures of the secretariat were to be accepted as exact, the wheat price could not have risen as it did. Generally, the conference appeared not to be pressed to do its best in facing the situation.

"The proposals which will be examined in Budapest next November tending to establish a system of export quotas and to give the secretariat of the conference discretionary powers over them do not convince the grain trade.

"There is no reason for which a country like ours grant the secretariat such a dictatorship over our breadstuffs.

"It is evident that the adjournment is designed to give time to reflect and to resolve the uncertainties with regard to the crop in the Southern Hemisphere (Argentina).

"There is probably a method to save face."

International Adjustment

WASHINGTON, Aug. 25 (AP)—Henry Wallace, United States Secretary of Agriculture, expressed belief to-day that the world is headed toward an international agricultural adjustment administration for wheat.

Despite the adjournment of the International Wheat Advisory Committee in London with little apparent success, the secretary said he had "substantial hope" the international agreement of adjustment production to world demand would be extended into 1936 and subsequent years.

He hopes the next meeting of the committee, in Budapest Nov. 20, will succeed in adjusting differences.

"Should an agreement be reached by the exporting and importing countries, either at the November meeting or later this winter, to continue restrictions of wheat acreage for next year's crop, the United States would, of course, take whatever action would be necessary to comply with its commitments under the agreement," he said.

DECIDES AGE 87 TIME TO RETIRE

Hardy Snow Plodder of Meaford Takes Pension After 47 Years in Canada.

ARTHUR, Ont., Aug. 25 (CP).—Familiar figure about the streets of this Western Ontario village Peter Peterson, 87-year-old Danish Canadian once the centre of province-wide interest for a mid-winter trek through 25 miles of snow-filled highway from Guelph to Arthur, has finally decided it's time to retire.

Having no immediate relatives here he will spend his declining years in the Wellington County Old People's home near Elora, supported by the old-age pension earned after 47 years hard work in the land of his adoption.

They still tell of Peter's adventure in the stormy winter of 1929-30. Business in Guelph necessitated his going to the county seat. He purchased a return railway ticket. Arriving in Guelph he decided the train too late to wait for, so he started the long walk in sub-zero weather.

It was a year when government engineers could never keep the Guelph-Arthur road open for any length of time. Snow was piled high on either side of the highway and driving through the deep gulches was at times impossible. But Peter plodded on despite the heavy going. After a little over five hours he arrived in Arthur suffering no ill effects.

Small in stature, Peter never appeared a powerful man, but innate Scandinavian hardiness kept him in perpetual good health. His bent, grey-thatched form was a common sight about town in all sorts of weather. Everyone had a word of greeting for him and it was always returned.

Now Peter Peterson can roam the broad acres of the attractive home near the banks of the Grand River and enjoy a life of ease. He is not not very far away from his former friends. They will visit the kindly old man and help to brighten his remaining years.

GREENLAND NEXT

CARTWRIGHT, Nfld., Aug. 25.—(CP)—Dr. Richard Upjohn Light, research assistant at Yale medical school, and Robert French Wilson, of New Rochelle, N.Y., were prepared to fly today to Greenland on what may be the third leg of a round the world air cruise.

They began a surprise flight at New Haven, Conn., early Monday, lifting their pontoon - equipped plane from the water at New Haven Harbor at 2 a.m. They landed at Sydney, N.S.

QUALITY PRINTING With Quick Service

Liquor Racketeers Demand Toll

Rival factions fighting for control of the liquor-running racket along the Detroit river water front between United States and Canada, are blamed for producing many kidnappings and other major crimes. The liquor men unite however against police intervention. Here is shown a police launch cruising in the Detroit river (LEFT), and (RIGHT), reproduction of a scene that could easily be repeated in the liquor running wars.

RACKETEERS IN LIQUOR TRADE POWER BEHIND KIDNAPPINGS

Demand Toll From All Exporters Seeking U. S. Markets.

BREWERS PAY.

WINDSOR, Ont., Aug. 25. — (By Central Press Canadian).—Canada has to-day on record two major kidnappings. One is official, recognized as a definite abduction involving intensive police investigation in a frantic manhunt. The other is not.

Nevertheless, in these two incidents when United States gangland methods have invaded the Dominion there appear to be definite parallels. The victims on both occasions were members of the Canadian brewing industry. The search in both instances spread outside the Dominion, across the Detroit River, battleground of many a bitterly fought, undercover rum-running war.

In September, 1933, Sam J. Low, chief sales agent for Carling Breweries of London, Ont., was reported kidnapped. No police were called in. Low returned apparently unharmed, but men along the waterfront say he promised to pay $25,000. Whether he actually paid is not certain. He revoked, was one later report.

Last week, John S. Labatt, head of Labatt Breweries, also of London, disappeared. He left Sarnia to drive to London. He did not arrive. His car did—with a note inside demanding ransom of $150,000 on pain of death. Three days later he was back in the bosom of his family.

Blame Liquor Tolls.

Again there were rumors along the waterfront. It has long been conceded that there are tolls, illegal, but none the less collectible, on all liquor entering the United States. Where the cash goes is another matter. That is not revealed.

Rumors say that John Labatt never was reconciled to payment of the levy. Why should he pay a rake-off to enrich someone else? It can be legally sold across the line.

But the men who once enjoyed the lucrative rum-running industry are not so easily side-tracked.

One theory for the ordeal to which the London brewer has been subjected is that it was a disciplinary measure. That the ransom was secondary—better if collected, of course, but that a lesson was needed. Reports also circulate that it has been threatened for some time, that Labatt was followed last year by a fast motor launch on the Detroit River. That he put back to the United States shore and received an escort home.

Not Uncommon.

Kidnapping of men engaged in the liquor industry is not new even to Canada. In the heyday of the export game it is conceded that more than one leader was removed by a more domineering rival to give point to a warning not too carefully heeded. Ransoms in some cases were collected; in other, compromise or promises were sufficient. At the time of the Low affair reports allege that two Windsor dock owners were also held captive. Walter and Sydney Nathanson were the names. Both denied ever being kidnapped. Whispers said their liberty cost $50,000.

United States liquor rings have long been held responsible for many sensational crimes of this nature, but the higher-ups are always cleared. They can afford to pay others to do the jobs, men who will keep their mouths shut.

When William Hamm, millionaire brewer of St. Paul, Minn., was seized on in June, 1933, as he left his office, and his release failed to follow immediately upon the throwing of a package containing nearly $100,000 from an automobile on to a lonely road according to instructions, rival brewing interests were blamed for intercepting the ransom payment. Eventually Verne Sankey, who committed suicide when involved in the Boetcher kidnapping later, was charged with the crime, tried and acquitted.

Demand "Good Behavior."

Undoubtedly the Lindbergh case is the most sensational of all the dastardly crimes which spot the snatch racket. The seizing of the baby son of the world-famous flier in an effort to extort money roused the entire world. The finale—so far—is history. Lindbergh is said to have paid a fortune in his effort to secure return of the tiny tot—the baby who was already dead. No one yet has faced a court for that crime, but it resulted in a tightening up of laws and penalties.

Recent records show that United States police have scored heavily against those who seek to live by extortion and kidnapping.

But across the river, along the waterfront, in the haunts of the rum-runners and liquor magnates, kidnappings, even of the "big shots," are too common to be brought to light. That they occur is never doubted. Ransome is paid, whether it be in cash or in "good behavior"—to play the game according to the rules.

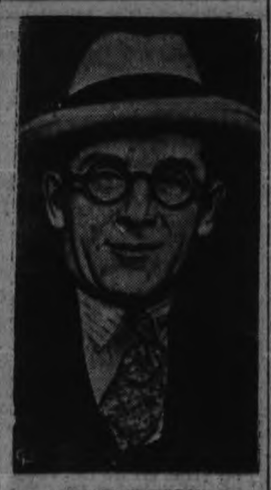

TERRY DRUGGAN

Information that Terry Druggan, one of Chicago's first beer barons, has been secretly released from the federal penitentiary at Atlanta, has been received by Chicago authorities. Druggan was sent to prison in February, 1933, for two and a half years for income tax violation.

KIDNAP PLANS INVESTIGATED

Bound Man Claims Gang Questioned Him About Rich Detroiter.

CLAIMS HE WAS DRUGGED.

DETROIT, Aug. 25 (AP)—A purported plot to kidnap Robert Oakman, Detroit financier and real estate operator, was being investigated this morning by Detroit and Windsor, Ont., police.

Police information was supplied by Peter Kungel, 36, of Windsor, who was found tied hand and foot in a clump of bushes near the Detroit River here this morning.

Kungel told police he had been abducted, taken for a ride and drugged by a gang that had tried to persuade him to disclose information about Oakman.

Kungel until recently was employed at a boat livery near Riverside, Ont., not far from where Oakman's yacht is moored.

Kungel said he was picked up near Riverside by an automobile load of men who asked him if he wanted a ride. He said he was given several drinks and finally an anaesthetic when he told police, he insisted he knew nothing about Oakman's movements. Finally, Kungel said, he was placed in a speedboat and eventually tied and left in the bushes where he was found early to-day.

Kungel was treated at receiving hospital and detained for further police inquiry. At the hospital it was found that an anaesthetic definitely had been administered.

Oakman is 74 years old. He has made a fortune in real estate, developing suburban additions.

Warriors' Day C.N.E. Attracts Veterans

TORONTO, August 25 (C.P.)—Warriors' Day at the Canadian National Exhibition to-day brought thousands of veterans to Toronto. Doors of the buildings at the Exhibition Grounds were thrown open to the veterans and their families.

A huge parade in which 10,000 warriors are scheduled to take part will feature the program with a military tattoo concluding the events this evening before the grand stand. Regiments of the Toronto garrison will take part in the tattoo.

Canadian and Imperial Veterans from coast to coast will join ex-servicemen from United States Legion posts at Detroit, Niagara Falls, Buffalo and New York to make it a gala day. The troops will be reviewed by Lieutenant Governor Herbert Bruce and officers of Military District Number Two.

International canoe races will be staged this afternoon and the first Kayak race will make its appearance at the Exhibition. Senior amateur sculling races will feature the aquatic program with stars from Canada, United States and Germany taking part.

Bill Rutherford of Princeton University, amateur sculling champion of the United States, will renew his feud with Charley Campbell, youthful star from Toronto Argonauts, and George Von Opel of Germany will attempt to carry the laurels to the Fatherland.

CATTLE SURPLUS IRISH PROBLEM

Comprehensive Plans Drawn Up to Restore Market Includes Free Meat.

FOR POOR PEOPLE.

DUBLIN, Aug. 25 (CP).—What to do with the Free State's surplus cattle is the toughest problem confronting President Eamon de Valera's government just now, according to Dr. James Ryan, the Free State Minister for Agriculture. The 26 county area has far too many cattle for home consumption, quota restrictions are contracting the British market and alternative outlets on the Continent are well nigh impossible to arrange.

The government's cattle and meat plan which came before the Senate in the form of a bill this month is the most comprehensive attempt Mr. de Valera has yet made to find a way out of the impasse, but some of its features are not expected to draw a great deal of applause from the Second Chamber.

It is proposed to license all sellers of meat in the Free State and to compel them to keep elaborate returns of the prices they pay for cattle intended for home consumption, together with the names and addresses of purchases of the meat by retail. At the end of each month, the butcher will pay into the Department of Agriculture fund a levy of about $5 per head of cattle and $1.20 per head of sheep slaughtered during the month. The proceeds of this levy will be used to finance the free meat proposals which are expected to cost $2,000,000.

A small army of inspectors will be appointed to visit every farm in the Free State and tattoo the cattle there with a mark showing the earliest date on which each animal may be marketed. This plan is aimed to prevent a glut of animals coming on the home market and depressing prices. Heavy penalties will be imposed for the purchase or sale of unmarked cattle or for the marketing of marked animals before the date tattooed on their ears.

The Minister for Agriculture will compulsorily fix prices of cattle for the home market at rates corresponding to those obtained in the export markets and it will be illegal to sell or buy cattle under the stipulated price.

Meat contractors will be appointed in every town and village in the Free State for the supply of free meat to poor or unemployed persons. The government anticipates that in this way the home market will be considerably improved and that public health will benefit by the improved diet of the poorer classes. All poor persons will be entitled to weekly vouchers which they will present to the contractors in exchange for the meat supply and steps are being taken by the government to ensure that only good quality meat will be distributed in this way.

Powers are to be given to the police to superintend the working of the new plan and to deal with complaints by farmers and poor people.

ATTENTION PLEASE

DOLLAR DAY PRIZES

to the Amount of $100 will be drawn for at the Brock Street Summer Gardens

Monday Evening

August 27th, at 9.30

HIS WORSHIP MAYOR DENNE

Has Kindly Consented to Draw the Winning Tickets.

17 PRIZES IN ALL--First $30, Second $20, Third $15, Fourth $10, Fifth $5, Sixth $3, Six Prizes of $2 each, and Five of $1 each.

Dollar Days Values To-night

A draw ticket given FREE with each dollar of your purchase at Dollar Day Stores. Only one prize to any one individual. Drop your tickets in box outside Examiner up to 10 p.m.

Striking Galaxy Of Home Conveniences

Important Part Electricity Plays in Human Affairs Intelligently Demonstrated.

General Electric Exhibit.

Impressive indeed, and to the average visitor enlightening as to the important part electricity and its mechanical satellites play in the everyday lives of human beings, was the huge exhibit of the General Electric Company at the local exhibition. For there one saw gathered together in a spacious marquee practically all the marvellous electrical inventions of the age for catering to man's comfort and pleasure. And perhaps it is not too expletive to say that visitors were dumfounded at beholding attractively displayed and demonstrated so striking a galaxy of electric conveniences from hot pads for warming the bed to radios for bringing to one's fireside world-wide news and entertainment.

Then, of course, the interest was enhanced by the revelation that all these exhibits—Hotpoint ranges, Mazda lamps, Hotpoint table and cooking appliances, Hotpoint heating pads, self starting electric clocks, washers, radios, wringers, refrigerators and water coolers—are products of the General Electric Company with mammoth plants in our own city of Peterborough.

The Electric Kitchen

But the most arresting of this exhibit of exhibits was the compact model General Electric kitchen, which compelled the attention of visitors and told its own wordless story. The color scheme was cream and light blue with black where cooking would be done. Its equipment consisted, in part, of automatic range, refrigerator, china cabinet, electric dishwasher, plenty of cupboard containers for bread, flour and other cooking ingredients and appliances, together with a capacious Monel Metal Sink. This whole pleasing picture for housewives and cooks was appropriately finished off with an electric fan, electric clock, service table, 'phone and General Electric radio.

An outstanding feature in this model kitchen was the Monel Metal Sink, which sets a new note in beauty and convenience. It will not rust and resists corrosion. It is solid metal with nothing to chip or crack. Because it is resilient and sound deadened it lessens dish breaking and dish clatter.

Triumph of Research

This whole exhibit was a triumph of engineering research, bringing electric cookery and refrigeration within reach of modest homes. New features of the refrigerators are lowest operating cost, five years' protection, all-steel "Liftop" cabinet, more room and convenience, and wider variety of uses. The electric ranges are automatic, simple and compact, with top and front of "Stainless" gleaming white porcelain. There are three surface units and an extra large oven.

Overseas Mail

Mail for the New York route to connect with steamer Washington sailing Aug. 29th will close at the local Post Office at 11 p.m. Aug. 27th.

Mail for the New York route to connect with steamer Paris, sailing, Aug. 30th will close at the local Post Office at 11 p.m. Aug. 28th.

Mail to connect with Steamer Empress of Australia sailing from Quebec Aug. 29th will close at the local Post Office at 10.30 a.m. Aug 28th.

Mail to connect with steamer Duchess of Richmond sailing from Montreal Aug. 31st will close at the local Post Office at 10.30 a.m. Aug. 30th.

Mail to connect with steamer Empress of Britain sailing from Quebec Sept. 1st will close at the local Post Office at 10.30 a.m. Aug 31st.

Middle School Results At Omemee

G. Chatten—E. Comp. II; E. Lit. II; C. History, c; Alg. I; Geom. I; Physics c; Chem. II.
S. Colley—E. Comp. II; E. Lit. I; C. Hist. I; Physics II; Chem. II.
M. Cummiskey—E. Comp. II; C. Hist. I; Physics II; L. Auth. I; Fr. Comp. II; Fr. Auth. c.
W. Earle—C. Hist. I; Alg. I; Geom. II; Physics II; Lat. Auth. I; Fr. Comp. II; Chem. II.
I. Fairfield—E. Comp. II; E. Lit. II; Can. His. I; Alg. I; Chem c; Latin Auth. II; Latin Comp. c; J. Fee—E. Comp. 42r; E. Lit. 34; C. Hist. 29; Chem. 16.
J. Johnson—C. Hist. I; Geom. c; Chem. II; Lat. Auth. II; Lat. Comp. II.
M. Jones—Geom. II; Physics c; Chem. II; Lat. Auth. II; Lat. Comp. I; Fr. Auth. I.
F. MacPherson—E. Comp. II; E. Lit. c; C. Hist. I; Alg. c; Geom. 47r; Physics, 39; Lat. Auth. II; Lat. Comp. 42.
L. McQuade—E. Comp. I; E. Lit. I; C. Hist. I; Geom. I; Physics I; Lat. Auth. I. Lat. Comp. I; Fr. Auth. I; Fr. Comp. I.
N. McQuade—E. Comp. II; C. Hist. I.
A. Magee—C. Hist. 41r; Lat. Comp. 40; Fr. Comp. 35.
J. Magee—E. Comp. c; E. Lit. 40; C. Hist. II; Alg. II; Latin Auth. II; Lat. Comp. II; Physics, c.
E. Morcombe—E. Comp. 39; Alg. 41.
V. Morton—C. Hist. I; Alg. 3; Physics II; Chem. II; Lat. Auth. II; Fr. Auth. I.
A. Peel—C. Hist. I; Chem. II; L. Authors I.
T. Pogue—E. Comp. III; E. Lit. 44r; C. Hist. 45r; Alg. 93; Chem. 36.
B. Reddick—E. Comp. II; E. Lit. 34; Geom. 35; Chem. 42.
H. Reddick—C. Hist. c; Physics II; L. Authors c; Fr. Authors II; Fr. Comp. 40.
D. Sherin—C. Hist. I; Alg. II; Physics II.
D. Vaughan—Geom. I; Physics II; Fr. Comp. II.
R. Vaughan—E. Comp. II; E. Lit. I; Physics c; Chem III; Lat. Auth. II; Lat. Comp. c; Fr. Authors II; Fr. Comp. 38; Can. Hist. I.
A. Weir—E. Comp. I; E. Lit. I; C. Hist. 46r; Alg. II; Physics c; Chem. 38.
C. Weir—C. Hist. I; Geom. c; Physics c; Chem. c; Lat. Auth. I. Lat. Comp. II; Fr. Auth. II; Fr. Comp. II.
H. Wilson—C. Hist. I; Chem. I; Lat. Auth. I; Lat. Comp. I.

UPPER SCHOOL RESULTS

W. Earle—E. Comp. II.
A. Peel—E. Comp. I; Modern History III.
C. Weir—E. Comp. I.

TAYLOR WINS C.P.C. SPECIAL

Bowles Brothers Made Clean-up in Yorkshire Class.

HOGS ARE JUDGED.

Splendid competition featured the Tamworth section in the Swine entries at Peterborough Industrial Exhibition. While entries in the Berkshire section was lighter than in recent former years, the standard of livestock shown was of high calibre generally.

Entries in the Yorkshire section were confined almost solely to Bowles Brothers, Springville, who made a virtual clean-up of the prize Money. Judging was done by J. J. McCague of Allston and was completed early Friday afternoon. The committee in charge of the section included F. Savigny, chairman; and W. Brown, Alex Huston, R. Matchett, A. Brown and V. S. Milburn.

The awards were placed as follows:

SWINE

Berkshires

Boar, 1 year or over—1, J. H. Lockie, Zephyr; 2, G. H. Mark and Son, Little Britain; 3, Ross W. Fowler, Woodville.

Boar 6 months and under 12—1, J. H. Lockie.

Boar, under 6 months—1 and 3, G. H. Mark and Son; 2, J. H. Lockie.

Sow, 1 year or over—1, J. H. Lockie; 2, Ross W. Fowler; 3, G. H. Mark and Son.

Sow, 6 months and under 12—1, J. H. Lockie; 2, G. H. Mark and Son.

Sow under 6 months—1, J. H. Lockie; 2 and 3, G. H. Mark and Son.

Herd boar and 2 sows—1, J. H. Lockie; 2, G. H. Mark and Son.

Best 4 pigs from same litter—1, G. H. Mark and Son.

Tamworths

Boar one year or over—1, Douglas Elliott, Uxbridge; 2, John R. Kelsey, Woodville; 3, Newton Taylor, Burketon.

Boar 6 months and under 12—1, Douglas Elliott; 2, John R. Kelsey; 3, Douglas Elliott.

Board under 6 months—1 and 3, Douglas Elliott; 2, John R. Kelsey.

Sow 1 year or over—1, John R. Kelsey; 2 and 3, Douglas Elliott.

Sow 6 months and under 12—1, John R. Kelsey; 2, Douglas Elliott; 3, Newton Taylor.

Sow under 6 months—1, Newton Taylor; 2, John R. Kelsey; 3, Douglas Elliott.

Herd boar and 2 sows—1, John R. Kelsey; 2, Douglas Elliott; 3, Newton Taylor.

Best 4 pigs from same litter—1, Douglas Elliott; 2, John R. Kelsey; 3, Newton Taylor.

Champion boar—1, Douglas Elliott.

Champion sow—1, John R. Kelsey.

Yorkshires

Board 1 year or over—1, Ross C. Calvert; 2, Bowles Bros., Cavan.

Boar 6 months and under 12—1, Bowles Bros.

Boar under 6 months—Bowles Bros.

Sow 1 year or over—1 and 2, Bowles Bros.

Sow under 6 months—1 and 2, Bowles Bros.

Herd boar and 2 sows—1, Bowles Bros.

Best 4 pigs from same litter—1, Bowles Bros.

Champion boar—Ross Calvert.

Champion sow—Bowles Bros.

Canada Packers special for best pen of 5 hogs, won by Newton Taylor.

Warne Brothers special to winner of market hog special, awarded to Newton Taylor.

CAMPBELLFORD

NEWS ITEMS FOR THE TRENT TOWN DISTRICT

Miss Gladys Little, nurse-in-training, returned to her training duties in the Belleville General Hospital on Sunday, after visiting her parents, Mr. and Mrs. W. H. Little, and other relatives in the district.

Mr. W. T. Allan had as his guest on Tuesday, his son¼ Mr. Charles Allan, of Stirling.

Master Harry and Miss Helen Withers are spending a few weeks with their cousins, Laura and Faye Jackson.

Master Glen Whitehead, of Stirling, is spending his holidays with his grandparents, Mr. and Mrs. Andrew Hay.

Mrs. G. O. Walker, of Toronto, who has been spending the past few weeks with her parents, Mr. and Mrs. J. W. Taylor, Garry Street, returned home last Saturday, accompanied by Miss Ruth Taylor, who will spend a few weeks with Mr. and Mrs. Walker in Toronto.

Mr. and Mrs. J. G. Butler, of Stirling, were the guests on Sunday of the former's parents, Dr. and Mrs. B. P. Butler.

Mrs. Eland Stewart, of London, England, who has been visiting her son, Mr. Eric Stewart, of Seymour East, is returning home early in September, and will sail on the "Duchess of Bedford."

TORONTO.—Edward Chard, 22, was remanded to-day until Aug. 29 on a charge of demanding money with menace. Chard is alleged to have called Hugh Labatt, London, Ont., brewer was held by kidnappers, and told Hugh to throw $5,000 on the Humber bridge.

Deaths Friday

(By The Canadian Press)

Greenwich, Conn.—John A. Topping, 74, former President of the Republic Iron and Steel Company and for nearly 50 years a leader in the steel industry in the United States.

Montreal. — Thomas Roger McGrath, 65, former Registrar of shipping for the Newfoundland Government and a brother of the late Sir Patrick McGrath, one-time president of the Newfoundland Legislative Council.

Kingston, Ont. — Thomas Smeaton, 92, one of the oldest residents of Kingston.

TWO MEN CHARGED STEALING LANTERNS

Danger Lights Taken From Holdcroft Construction Company on Havelock Road.

(By Examiner Staff Correspondent)

CAMPBELLFORD, Aug. 25.—The disappearanceof red lanterns from the Havelock-Campbellford highway, where the Holdcroft Construction Company is busy building the new Provincial artery, was partially solved this week, when charges were laid against Alex. Varcoe of Campbellford and Alfred Stephens of Seymour, by Provincial Constable Gordon Campbell of Cobourg, following the finding of two of the red lights in a car occupied by the two men. The case will be heard in Cobourg on Monday, when the two men will appear before Magistrate Davidson.

Chief Constable George Hardy and Provincial Constable Campbell were in Seymour Township on Wednesday night late, when their attention was attracted toward a car, which they subsequently stopped and searched and in which they found two red lanterns, believed to have been taken from the Havelock highway, where road construction is in progress. The charges followed.

Cordova Mines

Born, on Aug. 22, to Mr. and Mrs. C. F. Steenburgh, a son.

Mrs. T. Ruthe and family of London, were recent guests at the home of Mr. and Mrs. J. E. Maloney.

Mr. and Mrs. Frederick Crossland of McKeesport, Penn., are occupying Mr. Will Young's cottage on Belmont Lake.

Mr. John Tindle of Windsor visited with Mr. and Mrs. George Barron recently.

Mr. and Mrs. R. A. Barron and family, accompanied by a party of friends from Oshawa, spent the week-end at Cumbermere.

(Rev.) Mr. Peter Colquhoun of Havelock spent Sunday with Mr. and Mrs. Robert Kennedy.

Mr. Jack Wiggins of Havelock visited at the home of his brother, Mr. Robt. Wiggins last Sunday.

Miss Evelyn Steenburg of Toronto is spending a vacation at her home here.

Mr. and Mrs. Harry Van Volkenburg and family of Brighton were week-end guests of the former's parents, Mr. and Mrs. John Van Volkenburg.

Miss Louisa Ellis has accepted a position in Toronto.

Mr. Milo Van Volkenburg who has been working in Oshawa, returned to his home last week.

Mr. Bert Warren is confined to his bed, having suffered a stroke just recently.

Mr. Wellington Billings suffered injuries to his eye last week.

Miss Myrtle Bedore of Newark, N.Y. with a party of friends motored here to spend a vacation with relatives here.

Mr. Thomas Cassidy of Oshawa was guest at the home of Mr. and Mrs. R. A. Barron.

Mrs. W. L. Wannamaker of Oshawa, Mrs. Thomas Johnston of Toronto and Miss Nettie Wannamaker visited recently with the former's daughter, Mrs. Ross Barron.

RAIL VICTIM IS IDENTIFIED

(Continued From Page One)

sworn in at the council chambers they were taken to the undertaking parlors of Tedford and McEachnie where they viewed the body. From there they journeyed to where County Constable R. Kelley said the body was found. While looking over the scene of the accident Wm. Wellman found the upper set of false teeth belonging to the victim. From the position the body was in on the north side of the feet about three feet from the rails, the opinion of the jury was that he could not have fallen from the top of a car, he must have either attempted to jump or lost his footing and fell. There were several bruises on the body and according to Dr. C. C. Armstrong thte man's neck was broken.

The inquest was adjourned until Thursday, August 30th at two p.m. in the local council chambers.

A Hot Trick

PIGGOTT, Ark., Aug. 25.—(CP)—Three 15-year-old boys thought it lots of fun to put black pepper in a theatre's suction fan, but Magistrate W. H. Knight fined them $16.80 each on charges of disorderly conduct. Patrons were routed when theatre employes turned on the cooling system.

DUFFY CAPTURES DE LAVAL CUP

J. Gordon Mann Cleans Up All Prizes in Ayreshire Section.

DAIRY CATTLE.

Ayreshires

J. Gordon Mann and Son, Bridgenorth took sixteen first, and eight second prizes with their choice herd of Ayreshires. They had no competition.

Jerseys

Bull, 3 years or over—1, S. S. Staples, Ida; 2, W. Duffy, Newmarket.

Bull, 2 years and under 3—1, W. Duffy; 2, Garnet Kerr; 3, S. S. Staples.

Bull yearling—1, W. Duffy; 2, Garnet Kerr; 3, S. S. Staples.

Bull, senior, calf—1, Garnet Kerr; 2, S. S. Staples; 3, W. Duffy; 4, N. W. McConkey, Peterborough.

Bull, junior, calf—1, W. Duffy; 2, Garnet Kerr, Campbellford; 3, W. Duffy; 4, S. S. Staples.

Cow, 2 years and under 4, in milk—1, Garnet Kerr; 2, S. S. Staples.

Cow, 3 years and under 4, in milk—1, Garnet Kerr.

Cow, 4 years, or over, in milk—1, W. Duffy; 2, Garnet Kerr; 3, S. S. Staples.

Cow, 4 years and over, not in milk—1, Garnet Kerr; 2, W. Duffy; 3, S. S. Staples.

Heifer, 2 years and under 3, in milk—1, W. Duffy; 2, Garnet Kerr; 3, S. S. Staples.

Heifer, 2 years and under 3, not in milk—W. Duffy.

Heifer yearling—1, 2 and 3—W. Duffy; 4, S. S. Staples.

Heifer, senior, calf—1 and 4, W. Duffy; 2, Garnet Kerr; 3, S. S. Staples.

Heifer, junior, calf—1, S. S. Staples; 2 and 4, W. Duffy; 3, Garnett Kerr.

Senior herd bull and 3 females—1, Alfred Bagg; 2, Garnet Kerr; 3, S. S. Staples.

Junior or breeders herd, 1 bull and 3 females under 2 years—1, W. Duffy; 2, Garnet Kerr; 3, S. S. Staples.

Progeny of dam, 3 animals—1, W. Duffy; 2, Garnet Kerr; 3, S. S. Staples.

Get of sire—1, W. Duffy; 2, Garnet Kerr; 3, S. S. Staples.

Champion male—1, S. S. Staples; 2, W. Duffy.

Champion female—1 and 2, W. Duffy.

Dairy Cattle Specials

Champion female of the dairy breed, cup valued at $30 donated by Farm and Dairy, won by W. Duffy, Newmarket.

De Laval silver trophy for best dairy cow of any breed, won by W. Duffy.

Patterson Candy Company, Toronto, silver cup for the best graded dairy herd—W. Duffy.

Best group of three dairy cows, T. Eaton Company's special, valued at $15—J. Gordon Mann and Son, Bridgenorth.

J. W. Watson, special for best Jersey heifer—S. S. Staples, Ida.

Best dairy heifer, under 1 year, special $5 prize—S. S. Staples Ida.

Bull specials—1 ($5 donated by A. Wander Co.), James Seymour and Sons; 2 ($2.50 donated by McBride and Franks, S. S. Staples; 3 ($2.00 donated by W. J. Oke), J. Gordon Mann and Son.

WOMAN FOUND SHOT

EDMONTON, Aug. 25. —(CP)—Alma Armstrong, 23, today was in hospital here and Thomas W. Higginson, 48, real estate company employe, was held on a charge of attempted murder as a result of a shooting in Higginson's home.

The woman, shot through the shoulder near the neck, was reported to be in a serious condition.

Higginson, police said, denied the shooting. He said he went out to his garage to get his car, heard a shot, and returned to find the girl lying wounded on a bedroom floor.

Japan shipped nearly 11,000 gallons of wine to the United States in a recent month.

Mme. Francoise Szabo, who weighed nearly 325 pounds and claimed to be the fattest woman in the world, has died in Australia.

Buttons, Bows Trim

Left, two-piece knitted dress; right, Angora Wool Frock.

FROCKS WITH TOUCH OF CONTRAST SURE TO MAKE HIT AT COLLEGE.

WHAT SHOULD you look for in autumn clothes, whether you're the home girl or the college-going maid? White collars with touches of black; dresses that fasten in the back; high necks; stand-up collars; jabots and ruffles; Peter Pan collars—they're ever so smart — monograms individualising frocks, big buckles; lots and lots of buttons.

These are just a few of the highlights.

You'll be at the head of the class in chic if you decide on the two-piece knitted frock, sketched at the left. It's in a ribbed material, the blouse with turn-over collar and two contrasting silk bows.

And you are sure to make a hit in the angora wool frock, right. Everything about it is new and smart—high neckline, touch of white, buttons on the shoulders, four pockets, wide armholes, and braided belt.

Brown comes first in color popularity, after black, green next, and red will be very popular.

Shorthorn Calf Club's Awards

Results of the Boys' Shorthorn Calf Club shown at Peterborough Industrial Exhibition in connection with the junior farmer activities, are announced by A. D. Runions, agricultural representative as follows:

Heifer Calves—1, Harold Donaldson, R.R. 7, Peterborough; 2, Gordon Hunt, Lakehurst; 3, Stewart Whittington, R.R. 6, Peterborough; 4, Cecil Neals, R.R. 3, Peterborough; 5, Carl Northey, Lakehurst; 6, Braden Mann, R.R. 4, Peterborough; 7, Stewart Dawson, R.R. 11, Peterborough.

Steer Calves—1, Charles Whittington, R.R. 3, Peterborough; 2, Edgar Hunt, Lakehurst; 3, Morley Bullock, R.R. 2, Lakefield; 4, Max Stewart, R.R. 2, Peterborough; 5, Kenneth Savigny, R.R. 11, Peterborough.

2-year-old Heifers — 1, Morley Bullock; 2, Gordon Hunt; 3, Stewart Dawson; 4, Carl Northey.

Yearling heifers — 1, Gordon Hunt; 2, Braden Mann; 3, W. Stewart; 4, Carl Northey; 5, Stewart Whittington; 6, Morley Bullock.

Interest in radio in France is reported to be decreasing.

Atlantic Fliers Crash On Return Trip

George Pond (LEFT) and Cesare Sabelli, Americans, who recently flew from New York to Rome, crashed in a mountain in Wales when attempting a return trip by air from Rome to Ireland to New York.

MILL TAKES 12-6 WIN OFF CLERKS

Register Another Victory in Campbellford Town Softball Playoffs.

CAMPBELLFORD, Aug. 25. (By Examiner Staff Correspondent).—The Mill clinched another win over the Clerks last evening when they counted a 12-6 win in the Campbellford town softball league playoffs. Played on the school grounds before a large crowd of fans the game was a tight fielding affair with the Mill taking the breaks and holding the Clerks to five blank innings.

Several errors on the part of the Clerks enabled the Mill to pile up runs in the fifth innings, when they counted five rounders despite the fact that the Clerks started off with a two run lead in the first frame. Pitching was good, both Holmes and McComb doing excellent work on the mound. The teams:

Mill — Holmes, 3b; Owens, c; Montgomery, rf; Ingram, 2b; Falquin, 1b; Runnions, ss; Peake, lf; Johnston, cf; McComb, p.

Clerks—Hendy, 1b; Morton, ss; Holmes, p; Bush, 2b; Upton, 3b; Reynolds, cf; MacArthur, c; E. Atinson, lf; M. Atkinson, rf.

Umpires — plate, J. Scanlan; bases, William Sargisson and H. Tinney.

Score by innings:

Mill	022 250 1	—12
Clerks	200 400 0	— 6

Trent River

The members of the Women's Institute sponsored an afternoon card party Thursday in "Whitehall Gardens" Pavilion.

Miss Marion Morris leaves Sunday for Toronto, after two weeks' holidays with Mrs. Claud Goodman.

Mr. and Mrs. James P. Archer have returned to Campbellford after two weeks at "Algrada."

Mrs. T. Adley, Miss Alma Hagerman and Mr. Fred McKenzie have returned to Havelock after two weeks at "Bon Air."

Rev. H. P. L. Seymour and Mrs. Seymour and family have returned to Campbellford after holidaying at Mrs. George Dickson's cottage.

Mr. and Mrs. Frank Berry and Mr. George Gay have returned to Toronto from two weeks in camp on the Athletic Park.

Miss May Whibbs of Indian River has been holidaying with her brother, Mr. Thomas Whibbs, and Mrs. Whibbs, at "Athlone."

Mr. and Mrs. Fred. Carr, Elsie and Fred. have returned to Toronto, after holidaying at their cottage.

The travelling donation boxes which were distributed by the Ladies' Aid were collected this week and opened at the bazaar and tea held Thursday night at the church.

Exhibition Prize-Winners

LIGHT HORSES

Carriage

Mare or gelding, not exceeding 15 hands, 2 inches, to be shown in harness—1, G. H. Smith and Son, Delhi; 2, A. B. Weber, Kitchener; 3, Ira Nattress, Millbrook.

Runabout class, open to mares or geldings over 14 hands and under 15 hands 2 inches—1, G. H. Smith; 2, A. B. Weber; 3, R. N. Scott and Son, R.R. 1, Peterborough.

Roadsters

Mare or gelding, over 15 hands, 2 inches, in harness with vehicle—1, A. B. Weber; 2, Sam Hastings, Tottenham; 3, W. H. Lindsay, Campbellcroft.

Saddle Horses

Mare or gelding, under 15 hands, 2 inches, ridden by lady or gentleman—1, J. E. Middleton, 382 Water street, Peterborough; 2, A. E. Johnson, 66 Lee street, Peterborough.

Mare or gelding, over 15 hands, 2 inches, ridden by lady or gentleman—1, Allan B. Mann, Bridgenorth.

Combination class, horse to be shown in harness and under saddle—1, J. E. Middleton.

HEAVY HORSES

Heavy Draft

One pair heavy draft, under 2300 lbs.—1, James E. Whittington and Son, South Monaghan; 2, W. H. Armstrong, Millbrook.

Grade Draft

Brood mare and foal—1, J. Gordon Mann and Son, Bridgenorth; 2, Harry J. Jackson and Son, Omemee.

Foal of 1934—1, Harry F. Jackson; 2, J. Gordon Mann and Son.

Mare or gelding, 1 year—W. H. Armstrong; 2, Harry F. Jackson; 3, E. Windrem.

Mare or gelding, 2 years—1, James E. Whittington and Son; 2, H. Crowley, R.R. 11, Peterborough; 3, H. Jamieson, Ida; 4, W. H. Lindsay.

Mare or gelding 3 years—1, W. H. Armstrong; 2, S. S. Staples, Ida.

Heavy Delivery

Single commercial horse, gelding or mare, used for express or delivery purposes—1, Ideal Dairies Limited; 2, Stocks Bread; 3, Silverwoods Peterborough Dairy.

Pair of commercial horses, used for express or delivery — Ideal Dairies Limited, Oshawa.

Light Delivery

Single commercial horse, gelding or mare, to be shown with express or delivery rig—1, Silverwoods; 2, Stocks Bread; 3, Silverwoods; 4, Sunshine Dairy.

Pair of horses, same as above—Silverwoods Peterborough Dairy.

Foal Special

Champion foal of the 1934 heavy horse class—1, George McKnight, Millbrook; 2, S. S. Staples, Ida; 3, J. H. Forder, Blackstock; 4, V. R. Hunter, Cavan; 5, Harry F. Jackson, Omemee; 6, J. Gordan Mann and Son, Bridgenorth.

LIBERAL PARTY IS RE-ORGANIZED

(Continued From Page One)

Campbellford who asked that their names be withdrawn from the ballot.

Mr. Fraser's Acceptance

In acknowledging his unanimous nomination as the federal standard-bearer of the Northumberland Liberals, Mr. Fraser pledged himself to throw into the Dominion election, which he said might come this year, every energy he could command, and on that promise he appealed for the same loyal support which he had received in the past.

"So long as the people of this county extend to me the loyalty that secured victory for us in the past, so long will I be willing to make the sacrifice necessary to become your representative."

Mr. Fraser declared that he was delighted with the results of the provincial election, and especially with the wisdom shown by the electorate in sending to the Legislature a man of the outstanding character of Mr. Carr.

"I just leave this thought with you," Mr. Fraser remarked. "If the Henry goverment had been returned what would have happened to this province in the next four years?"

A voice from the audience—We'd be bankrupt.

"I think the people of this province realize more than ever today." Mr. Fraser continued. "that politics is their business. It literally means the spending of money out of your pockets and mine. They came to the realization that it was absolutely necessary to put a new president and board of directors in charge of the business of Ontario, and I feel sure that the people generally are reassured by the way Mitchell Hepburn and his Cabinet have taken things by the neck in this province.

Tribute to Duffus.

No platform in this district, and may I say anywhere in Ontario, would be complete without the presence of my good friend Joe Duffus of Peterborough to expound the principles of Liberalism. And I am glad to take this opportunity of thanking him for the time, the energy and also the money he has contributed to the cause of Liberalism in Central Ontario. You are all aware of his activities as president of the Central Ontario Association, and I migh say that the Association in this district provided the inspiration for the larger organization throughout the province which resulted in the election of Mr. Hepburn. The Central Ontario Association was the model for other groups of Liberals."

Mr. Fraser said that the occasion also called for a warm acknowledgment of the assistance that had been given to Liberal candidates in the riding in recent years by so many ardent helpers.

"From my experience I don't think there is any other constituency in Canada where you can find a more loyal body of supporters than right here in Northumberland. The people of Northumberland are determined that the Tory forces will never again be permitted to dominate their lives in this riding.

We are building up the ranks of democracy in Northumberland by the influx to our party of broad-minded citizens who realize that only by the democratic principles of Liberalism can they secure the fullest measure of Canadianism. Liberals and Conservatives alike have taken new heart by recent events, and so we are submitting the new constitution which places political autonomy in the first place upon the people of every polling subdivision. That should provide direct representation by the people and for the people. No one has any greater rights than the man or woman casting their ballot."

Says Liberals Ready

Mr. Fraser stated that the last four years had demonstrated the failure of the promises made by the Hon. R. B. Bennett in the last federal elections. The Liberal party under the leadership of the Hon. W. L. Mackenzie King was already prepared with a program to present to the people as soon as the next federal campaign opens.

Two vicious policies of the Bennett government would be attacked, high tariffs and high money rates a combination which, Mr. Fraser said, was retarding the progress of this country.

"We are utterly opposed to the Bennett principle of hog-tieing Canada to the Empire. We believe in the good old Laurier policy of giving the Mother Country the trade preferences which built up the exchange of trade between Canada and Great Britain. We don't believe in going to the Old Country with a gun in one hand. The policy of the Liberal party is to do business with those countries that are willing to do business with us. We contend that Canada should divorce itself from the ultra-nationalistic policy of the Hon. R. B. Bennett. We are convinced, and the world is realizing it more and more every month that this policy of utra-nationalism is one of the greatest factors in causing the conditions that exist today.

We want to build up foreign trade wherever we can find it, and the success of the Liberal policies in the past is a guarantee of the success that will return as soon as the people get a chance to put a new administration at the head of Canada's business at Ottawa.

Nations cannot live to themselves alone. That is one of the lessons of the last few years. Utranationalism is contrary to Liberal thought and practice. When we get a chance to remove once more the obstacles that have been erected in the channels of trade by the Bennett Government we will be starting out again on the road to that prosperity which, as Mr. Duffus has said, has always been experienced in this country under Liberal governments."

Harold N. Carr

As the successful candidate in the July elections, Harold N. Carr was given a rousing reception when he was called upon to address the meeting. He thanked the people of the county for the confidence they had demonstrated in him, and renewed his promise to do his best to represent their interests in the Legislature as they expected of him.

Mr. Carr briefly reviewed the house-cleaning process which the Hepburn government was carrying on at Queen's Park. It was necessary, he said, to find out exactly the conditions of every department of the provincial affairs, and revelations which had already been brought out must have been a surprise to Conservatives as well as to Liberals.

"The administration of the affairs of this province is big business," said Mr. Carr. "Some persons may be impatient here and there that some things which seem important to them have not yet been started; but, the Hepburn policy demands that we must know first where we stand. You must realise that the disease of heavy debt that afflicts this province has been developing for twenty-nine years, and no one can reasonably expect that a remedy and cure can be applied in a few weeks. Before things are undertaken now, the approval of every department must be received."

The Hydro changes, the kindly spirit in which the so-called hunger marchers had been received in their petition to the Government, the revealing light that had been thrown upon the methods of the Victoria Park Commission at Niagara Falls under the Henry administration, the discoveries that had been made recently in regard to Hydro, Temiskaming and Northern Ontario Railway affairs, the Northern Airways service, and the demand for cheaper money from the banks and financial interests were all evidences, Mr. Carr declared, of the prompt and business-like manner in which the Hepburn government had applied themselves to fulfilling the promises made to the people of Ontario in the election campaign.

He also expressed his approval of Hon. Mr. Roebuck's plans to raise the standard of the police courts of the province. The fee system by which many magistrates were paid had many objectionable features and required some radical change. Mr. Carr believed there had been too much interference with police courts, and it was the Attorney-General's desire to provide in these lower courts justice for every citizen.

"During my term as Mayor of Campbellford I consistently refused to be a police court fixer, believing that an innocent person had nothing to fear. The Hepburn administration is receiving the approval of fair-minded Conservatives, many of whom have said to me that they voted for the Henry administration but they were not proud of it now as they realize more and more the necessity of the changes that have taken place. The Hepburn government has a keen desire to give you an administration that will be above reproach, a record that you will be proud of four years from now. That is the aim of all of us."

J. J. Duffus.

In the provincial campaign, J. J. Duffus recalled, the Henry government advocates had tried to make the people believe that Mitchell Hepburn had no platform and no policy. Recent events had proved the truth of the Liberal assertions that the Hepburn platform was something real, and that Ontario needed it.

Premier Hepburn had promised to cut in half the annual cost of government, and already had made a reduction of $3,000,000. Nobody could honestly object to what had been accomplished in that direction, Mr. Duffus said, and a great many Conservatives were in accord with most if not all the economies that had been put into effect.

Mr. Hepburn had promised that public accounts should be public property, and he was proceeding along the line that the people should know how their money had been and was being spent. Hydro management was in good hands, Mr. Duffus continued, and there was every confidence that under the leadership of Stewart Lyon it would be brought back to the original conception of the late Hon. Adam Beck.

"We should be most grateful to those Conservatives who gave us their support in the provincial elections, Mr. Duffus concluded. "They were dissatisfied with the former administration, and consequently the great change. It should be the aim of the Liberals to deserve their co-operation in the future."

Frenzied by floods a tiger sprang on a raft floating down a swollen river at Singmari, in Assam, and kept the human occupants in terror until it leaped into an overhanging tree.

THE NEXT BIG EVENT

IS THE

KIWANIS KARNIVAL

THURSDAY NIGHT

Aug. 30, Next Week

On Brock St., west of George street and in the Brock Street Summer Gardens.

Here's your chance to enjoy a big night's fun and at the same time contribute in some measure to the great work carried on by Kiwanis.

Games Dancing

Get your tickets on the 4 major prizes and 16 other prizes. Drawn for at 11 p.m.

2 for 25c

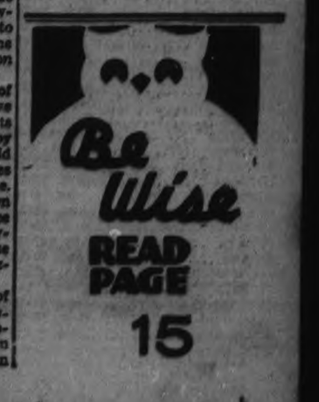

ENVOYS OF SALVATION ARMY GATHER TO NAME COMMANDER

Prospect s of Division in the Ranks as Eligibles Appear.

$100,000,000 EMPIRE

By Central Press Canadian.

LONDON. — Almond-eyed Japanese clad in kimonas, Hindus wearing turbans, Africans with bushy hair, Chinese, Swedes, Danes, North Americans, Persians, Argentinians, and scores from other lands are converging by steamer, plane, railway and hoseback.

The first high council in five years for the election of a new commander-in-chief of the Salvation Army has been summoned and for months delegates from faraway ports in 82 lands, have been making their way to London.

Back in 1877, William Booth, whose great mane of white hair, and long beard, gave him the aspect of a biblical prophet, gave the name of Salvation Army to the missionary organization that worked in the poverty-devasted districts of this city.

Music, uniforms and drill were embodied in a militant battle with the devil. The idea was new and spread to the world's remote corners. A special flag was created for the army, and poke bonnets, severe visored caps and military clothes of blue were adopted. The tambourine became a symbol of mercy.

$100,000,000 Empire.

The Salvation Army virtually is a world empire, with hospitals, hotels and industrial enterprises circling the globe, and valued at nearly $100,000,000. National headquarters in 82 countries and colonies head an evangelistic force of more than 30,000 full time workers. The 14,000 outposts or chapels are stations for hundreds of thousands of volunteers.

On street corners in Osaka, Paris, Chicago, Warsaw and Stockholm, the brass instruments of the army can be heard. Their activity is a veritable "league of nations."

But the organization that that brought the name of the bearded founder to world fame, and made him a friend of kings and statesmen, has been a source of frustration and bitterness to his sturdy family of eight children who followed in the army.

For General Ballington Booth, who was sent to America to organize posts back in 1904, army activities resulted in hostility with his father, which finally led to his resignation. He organized a rival army, the Christian Volunteers.

Succeeding him as U. S. commander, his sister Evangeline, by brilliant industry soon made her territory the wealthiest of the army's sectors. Her coal-scuttle bonnet with its big red ribbons, became a familiar sight during great charity campaigns. Under a New York law, she and four trustees are solely responsible for the organization's millions of assets.

In 1929, the first rumble against the Booth dynasty sounded and Gen. Bramwell Booth, first reigning heir over the holy war storm troopers was forced to resign after a long rule.

Report Dissension

Edward E. Higgins, commander in Canada, was chosen in his place, amid scenes of excitement and alleged "wire pulling" by various influential officers. Open dissension was reported in the Booth clan. Stories that founder William Booth had left a will arranging for the succession to the 'throne' arose, but were proved fiction.

Because the Salvation Army's domain is so extensive and the calling together of a high council so tedious, it is the policy to select a leader to govern for quite a number of years. This probably will rule out most of the older candidates who are already nearing the retirement age of 73. Various dark horses are frequently mentioned. Booth, regarded as one of the favorites, and her niece Commissioner Catherine Bramwell Booth, who it is asserted, believes she should have succeeded her father. But there is said to be a prejudice against the selection of a woman.

Outside the Booth dynasty, there is Commissioner Henry Mapp, the chief of staff, and a member of the army for more than 50 years. The commissioner has had long experience in handling foreign outposts from the London headquarters. Age and a reported autocratic manner stand in the way of his election.

Much younger and well liked by most of the higher officials is Commissioner Samuel Hurren, chancellor of the army's exchequer, who may be the winning candidate at the council session soon to be held.

Fall Fair Dates

PETERBOROUGH	Aug. 20-25
Apsley	Sept. 5-6
Barrie	Sept. 17-20
Beaverton	Sept. 21-22
Belleville	Aug. 28-31
Bobcaygeon	Sept. 21-22
Campbellford	Sept. 25-26
Durham	Sept. 25-26
Haliburton	Sept. 20
Kemptville	June 21-23
Kingston	Sept. 5-7
Lakefield	Sept. 11-12
Lindsay	Sept. 12-16
London	Sept. 10-15
Markham	Oct. 4-6
Marmora	Oct. 5-6
Midland	Sept. 20-22
Napanee	Sept. 10-12
Norwood	Oct. 9-10
Orillia	Aug. 24-25
Orono	Sept. 25-26
Oshawa	Aug. 21-22
Ottawa	Aug. 20-25
Owen Sound	Sept. 27-29
Perth	Sept 1-4
Port Perry	Sept 11-12
Port Hope	Sept. 27-28
Roseneath	Oct. 11-12

Bandits Roast Alive Man, Seeking Money

BELGRADE, Yugoslavia, August 24 (A.P.).—Roasted alive by torture bandits, Dimitri Radioyevich, a farmer of Golubais, was at the point of death to-day in a local hospital.

In an effort to save his father from the horrible torture, Radioyevich's son, who was bayoneted in cold blood by the bandits and seriously wounded, finally revealed the secret of the hiding place of his father's money. The family hoard totalled $140.

Police investigation disclosed the bandits had strapped the aged Radioyevich to a long pole, then turned him over repeatedly on a fire.

H. G. BRADY WINS BARNYARD GOLF EASTERN TITLE

Fenwick Veteran Wades Through Stiff Opposition to Take Horseshoe Honors.

AT LOCAL EXHIBITION.

H. G. Brady, of Fenwick, a veteran of the horse shoe courts and several times Western Ontario champion, sailed through a day of stiff competition with a group of the Dominion's headline tossers to win the Eastern Ontario horse shoe pitching championship at the Exhibition yesterday. He defeated Fern Ladoucer, 13-year-old boy wizard of Toronto, Ernie Nicholls, Bobcaygeon youngster, and George Craggs of Toronto, Ontario champion, in the final battle for the trophy.

Ernie with his brother, Len Nicholls, captured the doubles' championship with Brady and George Wiley, St. Catharines veteran, making a strong bid for the honours in taking second money. Craggs and Ladoucer finished the final round robin in third place and Lloyd and Frank McKay of Reaboro showed fourth.

Bert Courtney, Lindsay, defeated Len. Nicholls 25-10 in a final elimination match for the singles Class B title of the tournament—the class for pitchers below the championship grade of proficiency.

Twenty-eight Men

In all, twenty-eight men took part in the tournament which was sanctioned by the Dominion of Canada Horse Shoe Pitchers' Association. Sixteen competed in the Class A singles, twelve in he Class B' singles and twelve teams batted it out in the doubles. Having been held in Ottawa during recent years, it was the first holding of the Eastern Ontario championships at the Petergorough Exhibition.

The horse shoes commenced flying on the newly-prepared group of eight courts shortly after 1.30 o'clock in the afternoon and the last toss was not made until close to the midnight hour. A drizzle of rain interfered during the afternoon and discouraged quickly the sizeable audience on hand. But the pitchers followed through despite the fact that the cold, wet afternoon made first class tossing a difficulty. As dark fell, the tournament continued under artificial light, the rain gone but the cold remaining.

A Revelation

For spectators who had never seen a championship meet, the sight of pitchers nonchalantly dropping four, five and six ringers in succession over the pins was a revelation. But it was all in a days' work for men such as Brady, Craggs, Milligan and Wiley. Brady has been a consistently steady tournament player for the past 15 years. Cragg won his Ontario championship last year at the Owen Sound Provincial Plowing Match. Milligan and Wiley are both veterans who have been through many big tournaments.

The work of the two youngsters, Ladoucer and Ernie Nicholls, against the older men was a constant source of astonishment. Neither lad looks husky enough even to toss a shoe the full distance, much less score a ringer. Yet the play-off of these two lads against each other in the final round robin of the class A singles was one of the feature matches of the day. Time after time, four ringers resulted in no-score ends. Slightly steadier work toward the end gave Ladoucer a hard-won 35-29 victory.

Ladoucer, soon to be 14 years of age, has been tossing for three years. As well as holding Toronto district honors, he won the Central Ontario championship at Orillia the other day. Ernie Nicholls is 15 years old. Having pitched only for two years so far he has not yet had time to clean up any big meet but made a fine showing at the last Royal Winter Fair in Ottawa.

Headliners

Among the other headline contestants in the tournament were Ernie Beamish, Oshawa, a prominent contender for Ontario and Dominion championships during the last two years, Tom Drum of Roseneath, Ed. Ray of Reaboro, A. Cameron of Orillia and Jack and Robert Smith of Burketon.

Bert Campbell of Toronto, secretary-treasurer of the Dominion of Canada Horse Shoe Pitchers' Association, supervised the tournament, assisting Art Moffat and his Exhibition comaittee. Others officiating were Don Campbell, Percy Reid and Bry. Fleming. William Craggs of Toronto was official scorer.

TOURNAMENT SUMMARY

Group 1, Class A Singles

	W.	L.	Pts.
H. G. Brady, Renwick..	7	0	350
Fern Ladoucer, Toronto.	6	1	343
Ernie Beamish, Oshawa.	4	3	296
A. Cameron, Orillia	4	3	273
Ed. Ray, Raeboro	3	4	279
Tom Drumm, Roseneath	3	4	240
Robt. Smith, Burketon..	1	6	213
Lloyd McKay, Raeboro.	1	6	206

Group 2, Class A Singles

	W.	L.	Pts.
George Craggs, Toronto.	6	1	331
Ern Nicholls, Bobcaygeon	5	2	327
A. Vallancourt, Oshawa.	4	3	291
Jack Smith, Burketon ..	4	3	264
Wm. Conroy, Peterboro.	4	3	268
W. J. Milligan, Orillia..	3	4	289
Frank McKay, Raeboro	1	6	237
G. Wiley, St. Catharines	0	7	180

Class A Finals

	W.	L.	Pts.
H. G. Brady	3	0	105
George Craggs	1	2	89
Fern Ladoucer	1	2	84
Ernie Nicholls	1	2	80

Class B Singles

Len Nicholls triumphed in Group 1 by winning all 5 matches and losing none, and Bert Cortney won Group 2 by winning 5 and losing none.

Final match.—Bert Courtney, 25; Len Nicholls, 10.

Competitors besides Nichrolls and Courtney were: Robt. Smith, Burketon; Amos Brohman, Toronto; Mike Duffus, Peterborough; A. Bowen, meterborough; E. Crowe, Roseneath; A. Johnston, Peterborough; Bill Langden, Lindsay; H. Moynes, Lindsay; W. Longsberry, Warsaw; and Wm. Conroy, Peterborough.

Group 1, Doubles

	W.	L.	Pts.
Craggs and Ladoucer ..	4	1	107
Len Nicholls and E. Nicholls	3	2	123
Courtney and Ed. Ray .	3	2	110
Milligan and Cameron .	3	2	104
Beamish and Vallancourt	2	3	101
Crowe and Marsden	2	3	71

Group 2, Doubles

	W.	L.	Pts.
Frank and Lloyd McKay	3	1	85
Wiley and Brady	2	2	85
J. Smith and R. Smith.	2	2	71
Langden and Moynes ..	2	2	62
Longsberry and Bowen.	1	3	57

Doubles Finals

	W.	L.	Pts.
Len and Ernie Nicholls.	3	0	105
Wiley and Brady	2	1	94
Cragg and Ladoucer ...	2	1	84
Frank and Lloyd McKay	0	3	56

Salvation Army Commanders

Ranking officers and former officers of the Salvation Army which will meet in session in London, England to choose a successor to General Edward J. Higgins as commanding officer of the militant church forces. UPPER LEFT—Commissioner Henry Mapp, chief of staff and leading choice for the position should it leave the Booth dynasty. UPPER CENTRE—The late Gen. William Booth, founder of army, and its first chief. UPPER RIGHT — Commander Evangeline Booth, daughter of the old leader, and head of the American forces. LOWER LEFT— General Higgins, retiring commander. LOWER CENTRE—Commissioner Catherine Booth, daughter of the late Bramwell Booth. LOWER RIGHT—Commander Mary Booth.

Election Guns Boom In Australia

With Australia on the verge of a general election, political leaders of that continent are preparing their policies. Three main parties will contest the election led by the men shown above. LEFT is John T. Lang, premier of New South Wales and leader of the extreme left wing of the Labor party, main body of which recognizes James T. Scullin (LOWER RIGHT), former premier of Australia, as its head. Dr. Earl Page (UPPER RIGHT) heads the County party, representing the agricultural element. He contends that tariffs are the root of financial troubles and advocates loans to rural debtors. Premier Joseph Lyons, leader of the United Australia party is a strong protector of the big banks opposed to labor who advocate nationalization of banking institutions.

WOMEN'S INSTITUTE WEEKLY COLUMN

A goodly thing it is to meet
In Friendship's circle bright,
Where nothing stains the pleasure sweet,
Or dims the radiant light
No unkind word our lips shall pass,
No envy sour the mind;
But each shall seek the common weal—
The good of all mankind.

MILLBROOK

A Muskoka branch of the Women's Institute, which meets monthly in a comfortable hall, it has helped materially to buy and furnish, and which is of course also used for other community gatherings, political and otherwise, social dances, and so forth, for its August meeting discussed, "National Flowers," a summer visitor, of which Muskoka has so many just now, supplying the talk.

"I do not need to tell you that the Motherland's beautiful symbol is the Rose, but perhaps you are not all familiar with the fact that it was adopted by Edward I in memory of his mother, who was known as "the Rose of Provence." A double bloom, showing a white rose within the red, was taken by Henry VII, who called his badge the 'Tudor Rose.' The Thistle of bonnie Scotland was chosen after the Danes had made a night attack on the Scottish camp, and a bare-footed soldier cried out after stepping into a clump of prickly thistles, making the enemy who drove out the invaders, and adopted the plant as their national flower 'forever' after as the story goes.

What shall we say of Ireland's Shamrock? It is declared to have derived its name from the Celtic 'seamrog;" you will recall how St. Patrick, when trying to explain the mystery of the Trinity used the little three-leaved clover as a symbol. The good saint had been almost in despair, but the people grasped the meaning as he showed the three leaflets on one stalk, and many embraced Christianity; so it became the National Emblem.

The Leek, a plant closely related to the onion, is the Welsh national flower, and surely it should be the symbol of a strong nation. How it came to be chosen is a matter of tradition: Edward, King of Northumbia, was about to join battle with Cadwallan, the Welsh leader, and the former ordered each of his own men to wear a leek in his helmet that he might be able to distinguish them in the fight. The Welsh won and ever after claimed the leek as their country's flower.

Many legends explain how the fleur-de-lys came to be France's national blossom; it is really an iris and the most sensible tradition is that the early Franks used this flower in their coronation ceremonies; the king chosen was carried among the people holding an iris in his hand, as a sceptre. For thousands of years the Lotus of Egypt has been used to represent that land—it is the oldest by far of any of the national flowers. Travellers in the Alps know the dainty edelweiss of Switzerland, and the chrysanthemum, Japan's national flower has been grown there for centuries, though why it was originally adopted is not known.

From 'down under' we find that the wattle was chosen by Australia in 1911, and they celebrate a special day, September 1, as "Wattle Day;" while New Zealand's emblem is the fern which flourishes so luxuriantly in that favored country. Sweden has the amaranth, which we call by the strange name of 'love-lies-bleeding,' and India the jasmine; Holland claims the orange lily; the blue cornflower is very dear to Germany, and Spain has adopted the pomegranate. The 'why of these choices not always clear, but the story so far as Germany is concerned goes like this: During the Napoleonic wars when France threatened Berlin, Queen Louise, of Prussia, fled with her children from the city. The royal mother hid her children in a cornfield to save them from the French cavalry, and amused them by weaving crowns from the blue cornflowers that grew all around. Her son, Kaiser Wilhelm I., Germany's first emperor, recalled the incident and hence the choice of this blossom to represent his land.

Why Canada chose the Maple Leaf is not familiar to me, nor why the United States has no national flower, though the golden rod is often stated to have this position. It would be worth while too to speculate why some nation has not chosen the lovely pansy, the sweet pea, th lowly vicolet, or the fragrant carnation."

A social hour, with the service of afternoon tea, closed the gathering.

SOFTBALL TEAM HOLDS CORN ROAST

Bailieboro Team Guests of Misses Mary and Roberta Wood.

BAILIEBORO, Aug. 25.—(Examiner Correspondence).—Misses Mary and Roberta Wood acted as hostesses to the girls of the local softball team and other friends at a corn roast held on their farm on Wednesday evening.

The location was quite ideal for the occasion as it was choosen on the banks of a large creek which flows through the farm and at the edge of a woods, which made a beautiful background when the clear full moon shone brightly.

About thirty of the young people were present, including Mr. and Mrs. L. Smith and family, Mr. and Mrs. J. Brackenridge, Misses. M. and R. Wood, P. Carl, B. and A. Barnard, M. Whittington, M. Hall, Messrs. M. Wood, J. Varcoe, K. and S. Lang, S. and L. Johnston, R. Larmer, H. Lang, N. Fry, A. Brown, J. Ackison, K. and J. Barnard, T. and M. Jewison, F. Barnard, H. Jewison, J. Henry, W. Howson.

The evening was pleasantly spent in a social hour around the fire and playing games.

Mr. and Mrs. Warren Elliott, of Hamilton, spent a few days this week the guests of friends in the district.

Mrs. A. B. Byers has been on an extended motor trip with Mrs. H. Perrin, of Peterborough.

Mr. H. C. Howson was a visitor to Guelph on Wednesday.

BUSINESS IMPROVING IN ENGLAND SAYS VISITOR

MONTREAL, Aug. 25.—(C.P.)—An improvement in economic and business conditions in England was remarked by E. C. Young, publisher of the Guelph Daily Mercury, Guelph, Ont., when he arrived from England to-night on the liner Duchess of Atholl.

"Industrialists in England," he said, "while they are not over-enthusiastic about business conditions, see a great improvement." He stated that he had spent only a short time in England and had not had time to investigate the conditions in the country thoroughly, however.

"They are not claiming that full prosperity has returned," he continued, "but they see it is not far distant."

He left for Guelph immediately after the boat docked.

STAMP CORNER

By M. A. BESSEY

BELGIUM 1935 EXHIBITION.

A set of four stamps has appeared, intended to advertise the International Exhibition which is to be held in Brussels in 1935.

The set may be described as follow: 35 centimes, green, Congo Palace at the Exhibition; one franc, carmine, palace of the city of Brussels; 1.50 fr., brown, shows a corner of old Brussels; 1.75 fr., Grand Palais of the Belgian Section. This is blue.

German Lost Colonies Stamps

A series of four stamps which have been issued to inaugurate a period of mourning in connection with the propaganda which is going on to influence sentiment in favor of a return of the "lost colonies".

The portrait of each stamp appears in dark brown, the borders of each being a different color. 3 pf., brown, Franz A. E. Luderitz; 6 pf., dark green, Gustav Nachtigal; 12 pf., carmine, Carl Peter; 25 pf., blue, Herman von Wissman. The first three were west African colonizers, the last, not illustrated, was the conqueror of German East Africa.

There has been a deluge of new issues from all corners of the world during the past few weeks, and we cannot hope to illustrate and describe all of them.

Stamp Exchange Club

Our exchange club continues to grow, despite the very hot summer weather. Following is a list of new club members, which brings us nearly up to date.

New Adult Members

Mr. A. D. Nystuen, Hanley, Sask.
Miss M. McConnell, 96 Indian Rd., Toronto, Ont.
Mr. W. G. Fraser, 64 Awed St., Toronto, Ont.
Mr. F. R. Williams, Box 22 Kincardine, Ont.
Mr. J. R. McDonough, 149 Huron St., Oshawa, Ont.
Mr. W. H. Birchard, Grand Mere, Prov. Que.
Miss G. T. Styles, Diamond Creek, Victoria, Australia.
Mrs. W. Welch, Birch Hills, Sask.
Mr. R. J. Wilson, Pleasantdale, Sask.

New Junior Members

Albert LaBell, 409 Pelissier St., Windsor, Ont.
Homer Hardenbrook, Carpenterville, Oregon, U.S.A.
Anton Bott, 1725 Montreal St., Regina, Sask.
Donald Graydon, 67 Fermanagh Ave., Toronto, Ont.
Jack L. Chesney, 114 Grand Ave., S., Galt, Ont.

STAMP EXCHANGE CLUB

Name .....
St. Address .....
City & Prov. .....
Age ..... Size of Collection .....
Parent's Signature .....

QUEENSBORO

Mr. Percy Tanner of Woollett, N.Y., spent the week-end with his mother, Mrs. Electa Tanner. While here he met a number of his friends and relatives.

Mr. and Mrs. Thos. Bimmous and family of Deseronto were the Sunday guests of Mr. and Mrs. T. Leslie.

Mr. and Mrs. Norman Dyer of Pontiac, Mich., who have been visiting friends around here, returned home on Wednesday accompanied by his mother, Mrs. M. Dyer.

The Catholic Young People held a dance on the church grounds on Monday night.

The Orangemen here have had a fine new floor put in their hall.

Miss Ida McCaw who for the last two weeks has been holidaying at Muskoka, returned home Wednesday evening.

Mrs. Nowal Broad was the guest of Mrs. Love and Marion on Wednesday.

Harvesting is amost over and the sound of the threshing machine is here again.

Mr. George Robinson had the misfortune to break his arm last week.

READ the EXAMINER with SCISSORS in HAND

YOU'LL find the practice interesting, helpful and profitable. You'll find in The Examiner many items that are helpful to you in carrying out your daily affairs . . . . . menus, household hints, fashion notes, health suggestions. And probably most valuable of all, you'll find that clipping items from the advertisements not only saves you shopping time but actually accomplishes important savings in your budget.

Make your shopping list from the ads . . . then go out and buy. Show the salesmen in the stores the items that interested you in their advertisements . . . they are anxious to show you the things you want. And they appreciate that they are wise shoppers and good customers who organize their buying through the advertisements.

THE . . . . . PETERBOROUGH EXAMINER

The Peterborough Examiner

PETERBOROUGH, ONTARIO, CANADA, SATURDAY, AUGUST 25, 1934

CONGER COAL

SUMMER PRICES In Effect NOW

EGG.....14.75 STOVE 15.00
NUT.....14.75 PEA 12.75

'Phone 48

266 Charlotte St.

T. O. DONALDSON, Local Manager.

The Weather

TORONTO, Aug. 25.— (C.P.) — Synopsis: Pressure continues unusually low in the Hudson Bay region and a shallow trough of low extends southwestward across the Gulf of St. Lawrence and West Maritimes to the New England coast, while pressure is high over the western provinces and the greater part of the Western States. Moderate to heavy showers have occurred from the Ottawa Valley eastward though in other districts the weather for the most part has been fair and cool with sharp frosts in Saskatchewan and some fparts of Manitoba.

Georgian Bay—Moderate to fresh south-west winds; fair and cool. Sunday, fresh or strong south-west to northwest winds; fair and cool.

Northern Ontario—Strong south-west winds, shifting to north-west on Sunday; partly cloudy and cool to-night and Sunday with a few scattered showers.

Ottawa and Upper St. Lawrence Valleys—Fair and cool to-day and Sunday; moderate westerly winds to-day, fresh westerly on Sunday.

Shivering persons who buttoned tight their coats and turned up their collars about the city last night had good reason to do so. The thermometer hit a new low for the summer months during the night at 40 degrees.

Walter Peters, official weather recorder, states that a light form of frost may have prevailed in some sections of the district. The mercury climbed slowly with the arrival of daylight and stood at 65 at 9 o'clock. At 1.30 o'clock this afternoon the temperature was 68 degrees.

Nicaragua reports that it suffered no direct bad effects from the recent hurricanes in Central America.

Consult CRICHTON OPTOMETRIST ABOUT YOUR EYES 179 Charlotte St. - Phone 34753

TTS-tf-676

EMPLOYMENT SERVICE IMPORTANT FEATURE OF BUSINESS COURSES

The ultimate goal of most young people who go on to school after high school is to secure a well-paid position with opportunities for advancement.

Courses at Peterborough Business College are planned definitely to qualify students for office positions. Also, we conduct a well-organized Employment Department in connection with our school, which assists graduates in securing positions.

30 Placements Since May 1st

Thirty graduates have been placed in positions since May 1st. Positions for those with business training are rapidly increasing. Graduates start as Stenographers, Bookkeepers and General Office Assistants—advance to executive positions as Private Secretaries, accountants, Office Managers etc.

Fall Term, Sept. 4

New classes will be started in all subjects on Tuesday, September 4. Inquiries are invited from purposeful young people of industrious habits, who wish to take advantage of the growing opportunities in the business world.

Peterborough Business College

PHONE 589

(Send today for free information describing opportunities, courses, school activities and tuition rates. No obligation.)

24,29,35

ADVERTISE IN THE EXAMINER

LOCALS

AMERICAN ANTHRACITE COAL

Prices have advanced 50c per ton. You will save money by purchasing your coal this month before another advance. All sizes in stock. Phone 96, McCarthy and Johnston.

W.S.3103

CARS TO TORONTO EXHIBITION

Cars going daily. Phone Davis Taxi 105. 2d,48,8730

TORONTO EXHIBITION

Special rates to Toronto Exhibition. H. Howell Taxi. Phone 396.

1d,47,4658

BEFORE SCHOOL STARTS HAVE YOUR CHILD'S EYES EXAMINED.

We have made a special study of children's eyesight needs and give them particular attention. E. Warren Kee, Optometrist, care Harris Drug Store, 173 Charlotte St. 'Phone 537.

w.s. t.f.—3245.

LIBERAL MEETING

The Peterborough County Young Men's Liberal Association will hold an organizational meeting in the Chamber of Commerce, Monday, August 27th, at 8 p.m. All interested are invited. 2d,23,25,6700

WOOD FOR CHILLY NIGHTS

Our wood is just the fuel for these cool evenings. Try a load.—Thos. A. Rehill Co. 'Phone 345.

1d,47,6733

FOR SALE.

5 piece Bedroom Suite, Walnut Divan, Walnut Sideboard, Desk, 3-piece Chesterfield Suite, 8-tube Victor Radio. Apply 522 Homewood.

3d-23-25-27-6695.

HEATING, TINSMITHING, PLUMBING.

Have W. R. Turner, 195 Simcoe Street. Phone 591 REPAIR YOUR HEATING SYSTEM Agents for Hecla Furnaces

t.f.s.—tf

WOOD

Good dry body mixed wood, choice heavy dry hemlock slabs; also dry mixed slabs for sale cut as required. 'Phone 96 McCarthy & Johnston. Mon.,Thur

t.f.s

OUTDOOR CLUB

Members of the Y.W.C.A. Outdoor Club are reminded of a trip to Camp Wednesday, August 29th. Those interested please phone Y. W. C. A. for particulars.

1d-47-6723

SODALITY NOTICE

The Sodality of the B.V.M. of the Sacred Heart Parish will receive Holy Communion in a body at the 8 o'clock Mass, Sunday, Aug 26th.

BURN WELSH COAL

The most dependable fuel; lasts longer and burns cleaner. Sold by Thos. A. Rehill Co. 'Phone 345.

1d,47,6732

THE GINGHAM DOG TEA ROOM.

For an enjoyable Sunday dinner come to the Gingham Dog Tea Room, 334 Stewart street, near Charlotte. Telephone 30J.

1d,47,4662

LEARN HAWAIIAN GUITAR

Miss Helen Ludbrook will resume instruction of the Hawaiian guitar on September 1st. Private lessons 75c; music free of charge. Hawaiian, popular, classical, sacred and cowboy songs taught; also four-part harmony and transposition. Class forming now. 'Phone 1034J. Studio, 709 Water street, Apt. 9. 1d,47,4661

Band Concert

LAST CONCERT OF SEASON IN VICTORIA PARK.

Following is the program of the last band concert this season to be given in Victoria Park on Sunday evening by the band of the Peterborough Rangers, by permission of Lieut. Col. G. G. Winterbottom, M.C., D.C.M. and officers. Conductor, Lieut. W. H. Peryer, Director of Music.

The celebrated "Largo" (Handel).
Overture, "Morning, Noon and Night In Vienna", (Suppe).
Selection of Victor Herbert's Favorites (arr. Lake).
Concert waltz "Wyoming" (Wright).
March "Philarmonic" (Rinquet).
Trombone solo "Somewhere A Voice Is Calling" by Musician F. M. Peryer.
Fantasia "Creme da la Creme" (Tobani).
Intermezzo "Heartsease" (Macbeth).
Overture "Orphee-aux-Enfers" (Offenbach).
Hymn "God of Our Fathers" (H. Catherine).
Regmental march of the Rangers, "Lass o'Gowrie".
"God Save The King."

Rain Insurance

If it rains within 36 hours we will wash it again FREE. Medium Cars, $1.00

GILLESPIE GARAGE 378 Aylmer St.

July 28

DUFFUS FUNERAL SERVICE Open All Night. PHONES - 1762, 1760, 1173W

Bal.-tf

Silver Advances

All Sterling Silver Flatware and Sterling Silver Hollowware is advancing in price.

Get yours now at the low price.

WARNE'S DIAMOND HALL Phone 880

FRED HART TO BE PROMOTED

Senior Inspector of Weights and Measures for Belleville District.

GOING TO HAMILTON.

Fred T. Hart, senior weights and measures inspector of Belleville division is to be promoted to the district inspectorship at Hamilton, according to intimation received by him from the Weights and Measures Inspection Service at Ottawa. The transfer is to take effect on September 1, and he is to be succeeded here by T. J. Fleury of Belleville.

Mr. Hart came here from England twenty-one years ago, and has since spent a greater part of his time as resident of this city. He is not only well-known and highly regarded in the city, but throughout the wide district in which his duties took him with periodical regularity, and which includes Peterborough, Victoria, Haliburton and North Hastings counties.

Before going overseas with the 39th Battalion, Mr. Hart was employed with the Canadian General Electric Company, but since demobilization has been in the civil service for which he qualified by examination.

When overseas he was transferred to the 21st Battalion, and was wounded at Arras in May, 1916. Since his return to civil life Mr. Hart has maintained steady allegiance to his former overseas unit. He was vice-president of the 21st Battalion Club, and secretary-treasurer and circulation manager of the 21st Battalion Association.

He is a keen militia man and for a long period of time has been actively associated with the Peterborough Rangers in which regiment he holds the rank of Captain and Quartermaster.

Mr. Hart was first appointed weights and measures inspector at Kingston in 1920, and was transferred here as senior inspector of Belleville division five years later.

Youthful Stowaway To be Sent Back Home

NEW YORK, Aug. 25.—(C.P.) — Bernard Train, youthful runaway of Fort Erie, Ont., will be sent back to his parents early next week officials of the Furness, Withy Steamship Line announced to-day.

Train, son of a Canadian customs officer at Fort Erie, stowed away on one of the company's vessels at Trinidad but was apprehended by United States' immigration officials when the ship arrived here.

Immigration authorities ordered his deportation. At first they ruled he be sent back to Trinidad, but later decided to allow the steamship company, if it wished, to send him to Canada.

He will start home probably on Monday in the care of an official of the steamship line.

Because vegetarians objected, Reading, England, omitted the roasting of an ox at this year's carnival.

BARRISTERS AND SOLICITORS

GORDON & ELLIOTT — Barristers, Solicitors, Notaries, Patents and Trade Marks. Money to Loan. Telephone 3300. Hon. G. H. Gordon, K.C., Alexander L. Elliott.—Toronto Office: 610 Saturday Night Building, 73 Richmond Street West. Telephone Number Elgin 9321.

HALL & CARLEY — Barristers, Solicitors, Notaries, corner Hunter and Water Streets (over Canadian Bank of Commerce), Peterborough, Ontario. Telephones: Office No. 69, R. S. Hall, K.C., residence No. 409; T. J. Carley, LL.B., residence No. 3096.

PEEL, KERR & McELDERRY — Barristers, Solicitors, and Notaries. Office: 615 Water Street, Peterborough. Telephone 1950. E. A. Peel, M.P., P. D. Kerr, K.C., V. J. McElderry, K.C.

Sidelight On The Peterborough Exhibition

TIGHT STRUGGLES MARK FIRST ENCOUNTERS OF SOCCER YEAR

Arsenal, 1933 Champions, Held to 3-3 Deadlock at Portsmouth.

SPURS ALSO TIED 1-1.

LONDON, Aug. 25 (C.P. Cable).—The long English football season got under way to-day with large crowds turning out to greet the return of their favorites.

Some close struggles marked the initial encounters. Arsenal, champions for the past two season, went to Portsmouth to meet the losers in the Cup final, and were held to a 3-3 tie. At White Hart Lane Tottenham Hotspurs were kept to a 1-1 tie by Everton, which has Dixie Dean back as captain of the eleven. Manchester City, the Cup-holders, were also unable to do more than split the points in a 1-1 battle at West Bromwich.

The two teams promoted to the First Division this season clashed in their first engagement, and Preston got the better of Grimsby Town by a 1-0 count.

Meets First Defeat.

GLASGOW, Aug. 25 (C.P. Cable).—Glasgow Rangers, champions and Cup-holders, took their first defeat in four starts in the Scottish Soccer League to-day, losing by the odd goal in five at Dundee.

As a result, Clyde, lowly eleven last season, jumped into undisputed leadership of the League by one point, with a 2-1 victory over St. Mirren at Paisley. St. Johnstone and Hibernians, hitherto deadlocked with Clyde for second place, fell back, St. Johnstone getting a scoreless tie with Celtic, while the Hibs lost to Aberdeen, 3-2, on their own grounds.

ENGLISH LEAGUE.

First Division.

Birmingham 2, Aston Villa 1.
Derby County 3, Chelsea 0.
Leeds United 2, Middlesbrough 4.
Leicester C. 1, Wolverhampton 1.
Liverpool 2, Blackburn Rovers 0.
Portsmouth 3, Arsenal 3.
Preston N.-E. 1, Grimsby Town 0.
Sheffield Wed. 4, Stoke City 1.
Sunderland 4, Huddersfield T. 1.
Tottenham H. 1, Everton 1.
West Bromwich 1, Manchester C. 1

Second Division.

Bradford 3, Barnsley 2.
Brentford 2, Norwich City 1.
Burnley 3, Southampton 0.
Bury 1, Blackpool 5.
Fulham 3, Plymouth Argyle 0.
Manchester U. 2, Bradford C. 0.
Nottingham F. 5, Newcastle U. 1.
Oldham Ath. 1, Bolton Wan. 4.
Port Vale 2, Sheffield U. 0.
Swansea T. 2, Nottingham Co. 1.

Third Division—Northern Section.

Accrington S. 1, New Brighton 3.
Crewe Alexandra 1, Doncaster 1.
Darlington 2, York City 0.
Gateshead 2, Chester 4.
Halifax Town 2, Mansfield T. 1.
Lincoln City 3, Rochdale 0.
Rotherham U. 2, Chesterfield 2.
Stockport Co. 6, Southport 1.
Tranmere Rov. 3, Carlisle U. 1.
Walsall 1, Hartlepools U. 2.
Wrexham 1, Barrow 1.

Third Division—Southern Section.

Aldershot 2, Crystal Palace 2.
Bristol City 3, Watford 1.
Cardiff City 2, Charlton Ath. 1.
Clapton Orient 2, Reading 1.
Coventry City 2, Northampton 0.
Exeter City 0, Newport County 1.
Gillingham 3, Torquay United 0.
Luton T. 1, South-End U. 1.
Swindon T. 3, Queen's Park R. 1.

SCOTTISH LEAGUE.

First Division.

Airdrieonians 3, Kilmarnock 2.
Ayr United 0, Albion Rovers 1.
Celtic 0, St. Johnstone 0.
Dundee 3, Rangers 2.
Dunfermline 1, Hearts 2.
Falkirk 1, Hamilton Acad. 2.
Hibernians 2, Aberdeen 3.
Motherwell 3, Queen's Park 0.
Partick T. 2, Queen of South 1.
St. Mirren 1, Clyde 2.

Second Division.

Alloa 5, East Fife 2.
Dumbarton 2, Brechin City 0.
Forfar Ath. 4, Edinburgh City 1.
King's Park 2, Arbroath 1.
Montrose 5, Cowdenbeath 3.
Morton 9, East Stirlingshire 2.
Raith Rovers 1, Leith Ath. 0.
St. Bernard's 4, Steinhousemuir 1.
Third Lanark 5, Dundee U. 0.

IRISH LEAGUE.

BELFAST, Aug. 25 (C.P. Cable).—Games in the Irish Soccer League to-day resulted as follows:

Coleraine 1, Linfield 1.
Glenavon 1, Bellymena 1.
Glentoran 4, Newry 3.
Cliftonville 1, Distillery 1.
Celtic 9, Ards 0.
Larne 1, Derry 1.
Bangor 1, Portadown 2.

RUGBY LEAGUE.

LONDON, Aug. 25 (C.P. Cable).—Opening games in the new season of the Rugby League resulted to-day as follows:

Barrow 8, Warrington 13.
Bramley 2, Keighley 30.
Broughton Rangers 14, Bradford Northern 10.
Dewsbury 14, Hull 7.
Huddersfield 17, Wakefield T. 12.
Hull-Kingston Rovers 9, Salford 34.
Hunslet 20, Castleford 10.
Rochdale Hornets 9, Liverpool 17.
St. Helen Recs. 26, Leigh 8.
Swinton 13, Halifax 6.
Widnes 12, St. Helen's 0.
Wigan 54, Oldham 2.
York 10, Leeds 27.

H. T. HICKEY

Phone 3024

ALTERATIONS AND BUILDING of All Descriptions. Home Built to Order. Houses Converted into Duplexes

W.S

24-HOUR SERVICE

We specialize in Re-Building Automobiles that have been Wrecked. Body and Fender Repairs Welding, etc. Also Re-Painting and Re-Decking. All Jobs Guaranteed.

J. J. DUFFUS COMPANY PETERBOROUGH

Tues.Sat.-tf

PRIZE-WINNERS AT SUMMER FAIR

Draw is Made for Prizes at Immaculate Conception Church's Fair.

At the draw held last evening in the parish hall of the Immaculate Conception Church, in connection with the recent Summer Fair awards, prizes went to the following:

1st, ton of coal—Miss Isabel Malane of 448 Rogers street, with ticket No. 1229.

2nd, $10 cash—Michael O'Brien, 398 Mark street (2065).

3rd, $5 cash—J. J. Duffus (1013).

4th, $5 cash—C. E. Maniece, 99 Hunter street east (2811).

5th, $10, Patrick Conroy, R. R. No. 9, (2679).

6th, $5 cash—James Collins 176 Douro street (1841).

7th, $5 cash—M. Pope, Walkerville (2607).

8th, $10 cash—Richard Sullivan, Sophia street (643).

9th, log-cabin quilt and cushion—A. D. McDonald, Crescent street (31).

10th, Afghan, quilt and cushion, Miss Florence McAuliffe, Park Hill Road.

11th, Silk comforter, Rt. Rev. Monsignor McColl, Lindsay.

BORN

ROBB—To Mr. and Mrs. W. Robb, 264 Rubidge street, a son, at St. Joseph's Hospital, August 24th.

IN MEMORIAM.

SPENCLEY.—In loving memory of Joseph E. Spencley, who passed away August 25th, 1933.

We were not with you father, dear,
On the day God called you home,
We often sit and think of you,
When we are all alone.
Wondering if you wanted us,
Some little thing to say,
Before God called you home,
One year ago to-day."

—Sadly missed by Wife and Children, Doreen and Joseph.

OPENING MONDAY

In the Brooks Block, at George and Sherbrooke Streets

Theobald's Drug Store

(247 GEORGE STREET)

Prompt delivery of phone orders to all parts of the city. Open Evenings and All Day Sunday.

NEW STOCK. 'PHONE 815

ROUND AND SQUARE DANCING

LAKEFIELD PAVILION, TUESDAY, AUG. 28

Nels Kelly and His Band

Harry McMannus and His Haymakers

SEPT. 3, NELS KELLY'S GO AWAY PARTY

BROCK STREET SUMMER GARDEN

"Where All the Distinct Dances"

New Song Hits for Tonight

AND NEXT WEEK

making one of the finest programs of the season.

Here is a list to be played by Mose Yokom and his Orchestra to-night: "I'm Humming, I'm Whistling, I'm Singing"; "Straight from the Shoulders"; "Love Came Knocked Me Over with a Feather"; "It happened when Your Eyes Met Mine"; "Dust on the Moon"; "I'm in Love" and "Your Love," both numbers featured this week by Hal Kemp, Black Hawk Club, Chicago; "Born to be Kissed," from Jean Harlow's late picture, 'Born to be Kissed'; "Tumbling Tumble Weed"; "Two Cigarettes in the Dark."

There is no orchestra in the province with as up-to-date a music library as the Brock Street Summer Gardens.

Monday Night, at 9.30 o'clock, His Worship Mayor Denne will make the draw for the Merchants' Dollar Day prizes.

Admission (Gentlemen Only), 15c; Dancing, 5c.

Obituary

MICHAEL FRANCIS COSTELLO.

The funeral of the late Michael Francis Costello, brother of Rev. Father Costello, rector of St. Peter's Cathedral, took place in Ennismore on Thursday morning. Father Costello was celebrant of the mass, assisted by Rev. Father Galvin of Grafton as deacon, and Rev. Father Moloney of Sacred Heart Church as sub-deacon. There were also in the sanctuary, Most Rev. Denis O'Connor, D.D., LL.D., Bishop of Peterborough, who was assisted by Rev. Father McFadden of Downeyville and Rev. Father Guiry of Port Hope. Also present were Rt. Rev. Monsignor McColl of Lindsay, Vicar-General of the Diocese of Peterborough; Very Rev. Dean O'Sullivan of Peterborough, Rev. J. J. O'Brien of Sacred Heart Church, Rev. C. J. McCarney, Lindsay; Rev. Father Gillogly, Victoria Road; Rev. M. J. McGuire, Douro; Father Wolfe, Cobourg; Rev. J. J. Garvey, Lakefield; Rev. V. J. Corkery, Peterborough; Rev. J. T. Finn, Rev. C. J. Carroll, Rev. Dr. Masterson of the Cathedral staff, Peterborough.

Rev. J. V. McAuley, parish priest of Ennismore, preached the sermon, making reference to the importance of a good preparation for death. "Every day of a person's life should be a preparation for death," said the reverend speaker. The late Mr. Costello seemed to have a thorough realization of the importance of this truth, for his life was one of devotion to God and duty.

From amongst the many who sent telegrams of sympathy were the names of Most Rev. M. J. O'Brien, Archbishop of Kingston, and Hon. H. C. Nixon, Provincial Secretary, who was represented at the funeral by his deputy, Mr. F. V. Johns.

LAMBS AND HOGS SEE HIGH BIDS

First Prize Pen Shropshire Lambs Secures Bid of $8.10.

BOUGHT BY EATON'S.

Four choice lots of market lamb and one prize pen of market hogs were knocked down in the auction ring at Peterborough Industrial Exhibition grounds this morning to three local buyers. Harry Redmond was the auctioneer.

With bidding opening at $6 per cwt., Canadian Department Stores buyer made closing bid of $8.10 per cwt. for a first prize pen of 5 Shropshire market lambs exhibited by J. M. Fisher of Woodville. He also secured a third prize pen of 5 Shropshire market lambs at $6.40 per cwt. exhibited by Bowles Brothers of Ida.

Robert Dale, Rubidge street paid $7 per cwt. for Charles Whittington and Sons, South Monaghan, second prize pen of 5 Shropshire market lambs; and also secured the prize winning pen of 8 Tamworth market hogs, exhibited by Newton Taylor of Burketon, with a top bid of $6.75 per cwt.

A bid of 96 per cwt. by Graham Eastwood secured for Canada Packers Limited a choice pen of 8 Leicester market lambs from John Cullis, Oakwood.

In opening the sale Vivian Milburn, managing director of the Fair Board, said that the rule requiring market lambs and hogs to be sold at auction for slaughter was inaugurated last year, and had been designed to encourage farmers to enter the market classes. It had been felt, he said, that formerly the breeders had been taking "all the plums." The Board, Mr. Milburn stated, were anxious to see increased interest on the part of the farmers in the market classes. Personally he felt it was one of the worthwhile things about the Fair.

DANCE—TONIGHT!

Legion Hall, Murray St.

Dancing from 8.30 to 12.

Come and finish the day with a Real Old Square Dance.

GEO. FURPHY AND HIS BAND.

Admission 25c.

DANCE TONIGHT

8 P.M.—ROUND AND SQUARE—8 P.M.

MOOSE HALL—NEXT POST OFFICE

Admission 35 Cents per Couple—25 Cents Single.

CASH AND OTHER VALUABLE PRIZES

Orchestra—The Famous Melody-Makers, under the direction of JIM BLACK, whose high-tone and quality of music has engaged the attention of numerous professional interests. No wonder they have become so highly popularized with the dancing public.

Another large crowd assured—Good times for all—and cash refunded if not entirely satisfied.

MIDNITE FROLIC - COBOURG PAVILION SUNDAY, Aug. 26th

12.06 D.S.T.

Dancing Every Night. Old Tyme Tuesday

ANNOUNCEMENT

CHARLES H. HUFFMAN has purchased the plant and equipment of C. H. Huffman & Sons, contractors and builders and will continue in the contracting business. For information and estimates on new building alterations and repairs—

PHONE 3266 — 311 ELIAS AVENUE

A MEMORIAL

THE LASTING TRIBUTE

Whatever your desire as to design and cost of your contemplated memorials, we feel that we can satisfy you in every particular. So sure are we of this fact that we will, without obligation, call and bring you to our Showroom and give estimates on many designs.

Consult with us before deciding on your Memorials.

BERT C. MOORE

D. C. Moore - Manager

71 CRESCENT ST. PHONE 1994

Interesting News and Views of Recent Happenings in the British Isles

CAFE REFUSES TO SERVE HEIR TO ROTHSCHILD BARONY

Jew Asked to Leave by Manager of Fashionable Road House

DOESN'T WORRY HIM

London.—Victor Rothschild, 24-year-old heir to the Rothschild barony, has disclosed an extraordinary story of racial prejudice at a fashionable London road-house.

The matter was raised yesterday at the Liberal summer school when Miss E. L. Josephy, secretary of the League of Young Liberals, said that "a well-known rich young Jew who married a society girl had been refused a meal at a road house because he was a Jew."

Mr. Rothschild, later admitted that he was the "young man" referred to.

"Some friends and I were passing the road-house and decided to drop in for some food," he explained. "Soon after I had entered a man whom I took to be the manager came up and said: 'Excuse me, sir, are you a Jew?' My appearance, in any case, is hardly Aryan. I told him that I was a Jew. He then said that he was sorry but in that case he could not serve me and I should have to leave. No explanation was offered. food is just as good," Mr. Rothschild declared.

"Personally, I was not in the least worried about the matter. There are plenty of other road-houses where the food is just as good," Mr. Rothschild declared.

COLLEGE DON APPEALS FINE FOR OBSTRUCTING

Claims No Intention To Keep Police Out Following Bottle Throwing

Cambridge.—Two university dons were summoned for obstructing a police sergeant and a constable.

They were Rev. Harold Edward Wynn, dean of Pembroke College, and Aubrey Leonard Attwater, an assistant tutor.

After an absence of 35 minutes the bench decided by a majority to fine Mr. Attwater and to dismiss the case against Mr. Wynn. Formal notice of appeal was given.

F. D. Ivey, prosecuting, said the case arose out of an incident on the last night of the Cambridge races when Pembroke finished head of the river. Following the usual bump and supper a Mr. Snaith was standing outside the college about 10.45 p.m. when a glass fell at his feet and he kicked the broken pieces into the gutter.

Directly afterwards a bottle also fell from the same window. Mr. Snaith saw a man take deliberate aim with another bottle at a constable who was directing traffic. The officer was struck on the wrist and the bottle fell and was smashed.

The constable went to the college to seek information and a number of undergraduates came down, but on the arrival of Mr. Attwater they dispersed.

The police constable, said Mr. Levy, was told by Mr. Attwater that he had no right to come into the college without a warrant and that the police might leave it to the college authorities to deal with the matter.

Both defendants were told that the facts would be reported to the authorities.

Mr. Attwater said he had no intention of obstructing the police. He dismissed the undergraduates before he spoke to the police sergeant and before he knew the reason for the presence of the police.

Mr. Wynn said he arrived at the front gate of the college after the undergraduates had been dismissed. In his opinion the police were not entitled to enter further into the college, but he could not have prevented them had they demanded to do so.

SHIP ALTERS COURSE TO RUSH MEDICAL AID

Vessels Meet in Mid-Atlantic Saving Officer's Life

Plymouth. — How two ships arranged to meet in mid-Atlantic so that the life of a ship's engineer might be saved was revealed when the Dutch liner Venezuela from the West Indies put into harbor here.

The chief engineer of the London cargo steamer Maidenhead, bound from the United States to West Africa, was taken suddenly ill while the ship was in mid-ocean.

The Venezuela was in mid-Atlantic when she picked up a radio message from the Maidenhead asking for medical advice for the officer, who was suffering from serious internal trouble.

"We have no doctor on board," tapped out the message.

Dr. Van der Sluys of the Venezuela wirelessed advice that certain drugs should be used and fresh fruit given the patient.

The reply came that the Maidenhead had neither drugs nor fruit on board. The captain of the Venezuela then arranged that the two ships should meet at a certain point in the Atlantic.

The ships met, Dr. Van der Sluys boarded the Maidenhead and treated the patient, who was in a critical condition.

The treatment gave immediate relief and the doctor left the necessary drugs and advice for further treatment, which resulted in the life of the engineer being saved.

CROPS DEFY DROUGHT

Grain Yield Better Than Farmers Expected

London.—This year's grain harvest in the British Isles promises to yield better crops than anybody expected from the great drought.

Winter barley, wheat and oats, now being gathered in the southern half of England, have not been seriously affected by the lack of rain.

WAVES THREATEN LOWESTOFT HOMES

Building "Defences" to Check Ocean's Inroads

Lowestoft. — By the end of 1934 nearly $1,250,000 will have been spent by Lowestoft in an effort to save its coast from erosion.

At the north end of the town $1,000,000 has already been spent in "coast defence."

The town council is now awaiting the ministry of health's sanction of a $250,000 scheme for saving the Pakefield area.

"There are houses in this area which 14 years ago were 20 yards from the sea. They are now only inches from the cliff's edge and in constant danger of toppling," an official said. "We are considering building a concrete wall 250 feet long. Already steel work in front of the proposed wall is being erected, so urgent is the need."

Meanwhile, residents further along the coast are living in dread of the gales to come. They are demanding government action to help save their land.

METHODISTS AGAINST WOMEN IN PULPITS

Vote Down Proposal That Females Enter Itinerant Ministry

Leicester.—A proposal that women should be admitted to the Methodist itinerant ministry was rejected at the Methodist conference.

The question was placed before the conference in the form of a recommendation by a committee in favor of their admission, and an amendment expressing the opinion that there was not sufficient support for the scheme to justify proceeding with it at present was carried by 180 votes to 159.

The conference, however, decided to appoint a committee to consider developments of the existing ministry of women.

In presenting the report of the committee which made the recommendation to admit women to the itinerant ministry Rev. Hickman Johnson said he felt it would be against the mind of a strong section of the church if women were refused entrance.

Marriage, he said, was regarded by the committee as equivalent to resignation from the ministry.

"The motive behind the movement," he added, "is not a question of women's rights. It is not a feminist movement. Sex is neither a qualification nor a disqualification for the ministry."

Rev. J. H. Rattenbury (moving the amendment, which was carried) stated that at present sex, without any denial of sex equality, could prevent women being in particular professions. He believed in sex equality, but did not believe that sex equality "made it suitable for a woman to be a miner or an engine driver."

Mrs. Duncan Leith said: "We know you would not take us on because we are cheap. We are not seeking the ministry because it would give us a better economic position. We are content to receive what every minister is content to receive, a living wage."

GERMANS RATION METALS

Berlin. — Virtual rationing of metals has been ordered in Germany by the federal commissioner supervising raw materials.

His new decree provides that lead, zinc, copper, nickel, tin and their alloys may only be sold against licenses issued to buyers testifying the necessity for the purchases. All violations of the law are punishable.

AFGHAN HOUNDS ARE PETS
Mrs. E. Charlton of Epsom selects a light costume in the mornings when exercising her dogs. They are Afghan hounds and have become great pets.

DOCTORS MAKE SOCKET OUT OF ORDINARY BONE

Cripple Walks After Six Years as Unusual Operation Successful

London.—A seven-year-old girl who seemed doomed to remain a cripple is to-day running about and playing with other children in consequence of a remarkable operation performed at Victoria Hospital for Children.

The child, Gwen Jenkins, was taken to the hospital nearly six years ago. She was then sixteen months old and had been born without a socket to one of her hips.

For two years the child had her hips in plaster of Paris. Then a remarkable operation was performed.

The surgeons took a piece of bone from the sound limb, fashioned it into a socket, and placed it in the crippled hip, which was then again placed in plaster of Paris.

For two years the plaster remained and then in May this year the doctors decided to free the limb. They discovered that the operation was successful—up to that point.

The socket worked naturally, but it was not strong, and a daily course of exercise and massage was begun.

Then recently the child's joy was made complete. She was placed on the floor, and after a little hesitation she began to walk.

SAVES OWN SON

Rescuer Didn't Know Father in Danger Was His Boy

Brighton. — When a man named Jackson, on holiday here from Birmingham, heard cries for help from a boy bather in difficulties near the Palace Pier, he jumped fully dressed into the sea and swam to the boy's assistance.

Only when he had brought the drowning boy ashore did he find that he had rescued his own son, aged 6.

STABS BULL-FIGHT SPECTATOR

Corunna.—Signor Roura went to a bull-fight. As a matador was giving the fatal thrust to a bull the frenzied animal, tossing its head, hurled the weapon into the grandstand. It stabbed Signor Roura to the heart.

OFFICIAL CIRCLES ALARMED AS VALUABLE PAPERS LOST

Locate Naval Reports in Railroad Yards After Day's Search

FEAR SPY CHAIN

London.—Scotland Yard, the admiralty section of the secret service and police forces up and down the country for 24 hours searched for a box containing naval secrets. It was found in a goods yard at Hebburn-on-Tyne.

They were reports on the trials of two 35-knot destroyers launched this year on the Tyne.

Anxiety over the disappearance of the papers was increased owing to the known existence of an international spy organisation which sells the secrets of any nation to the highest bidder.

Details of the performances of the two destroyers would have been of great interest to foreign naval powers, for the vessels are the most modern destroyers in the British navy.

But—the box containing the documents was found in a goods yard at Hebburn-on-Tyne.

It had apparently travelled 340 miles in the luggage vans of various trains.

ONE LOOK OUT WINDOW 'REMOVES' TOOTHACHE

Sign "Prepare to Meet Thy God" Enlightens Dentist

Dundee.—A Dundee dentist — the story was told at the British Dental Association's conference — wondered why so many of his patients suddenly left the chair and never returned.

It was particularly noticeable with those to whom he was about to administer gas. They sat down, then, without warning rose, said they would not take gas that day and walked out.

One day he sat in the chair himself and looked through the window.

On the opposite wall, on premises occupied by the Salvation Army, was the message, painted in large letters: "Prepare to Meet Thy God."

CLERIC BANS WREATHS WORN BY BRIDESMAIDS

Handkerchiefs Replace Adornments and Wedding Proceeds

Lydney.—Two bridesmaids arrived at a wedding at St. Mary's church wearing wreaths on their heads.

At the church porch they were stopped by the vicar, Rev. L. P. Jones. There was a hurried conversation. The best man and a sister of the bride joined in.

And when the bridesmaids walked down the aisle, their wreaths had been replaced — by just ordinary pocket-handkerchiefs.

The vicar had refused to allow them to enter the church without more substantial headdress.

BOY, ASLEEP, FALLS INTO RIVER BLYTH

Carried by Tide, He Is Then Rescued

Southwold.—Screams from the river Blyth in the middle of the night led to the dramatic rescue of a boy scout, aged 11, who after walking in his sleep 600 yards from a tent had fallen over the unprotected quayside into the water.

The lad, Cyril Freeman, who lives in West Norwood, S.E., was with a large party of scouts from all parts of England in camp at the harbor mouth.

His disappearance between one and three o'clock, was not seen by officials or boys.

Cyril, who cannot swim, awoke on striking the water, and had the presence of mind to turn on his back and let the tide, which was running in, carry him up the river. He was rescued by Peter Remblance and George May who heard his cries.

WED 65 YEARS

Brighton.—The King and Queen have sent congratulations to Mr. and Mrs. William Brigden, of 2, Mighed St., who have celebrated the 65th anniversary of their marriage.

STATE MAY CONTROL COAL OIL CONTROL

Miners Anxious to Have Government Establish Extraction Plants

London.—National control of the production of coal oil is being seriously considered by the government.

It is probable that when parliament reassembles in the autumn a special bill will be introduced to empower the board of trade to establish extraction plants in most of the big coalfields.

Such a scheme would serve a double purpose. It would stimulate the coal industry in many areas and would also meet the demand of the Conservatives for a war reserve of home-produced oil.

The matter has been under discussion by a cabinet committee which is considering the reports of the special commissioners who recently visited the derelict areas.

If the government decides on a big oil drive they will have the enthusiastic support of the miners, who passed a strong resolution on these lines at their annual conference at Edinburgh.

It was on this very issue that the miners abandoned their free trade principles and declared for tariffs on foreign oil.

WOMAN DEFEATS MEN

Dirt Track Driver Leads 38 Male Competitors

Dublin.—Miss Fay Taylour, dirt track rider and trick driver, won the Leinster trophy 100-mile handicap race over the Skerries circuit.

The only woman competitor in a field of 29, she drove a German Adler, winning by a minute from Austin Dobson, driving an Alfa-Romeo.

Miss Taylour averaged 61.20 miles per hour. Dobson's speed of 72.40 miles per hour was the fastest in the race.

150 OFFICERS TO GO

London.—At least 150 senior army officers are to be "allowed to retire" under a drastic new scheme to accelerate promotion in the infantry of the line.

"SELF-MADE" MOVIE ACTRESS SOLD RAZOR BLADES TO LIVE

Theatre Magnate's Daughter Renounced Wealth to Realize Ambition

TIRED OF SOCIETY

London.—Tired of wealth and the monotonous round of society life, a beautiful Australian girl set out to gain success as a "self-made" girl.

She renounced money and position and sailed for Britain penniless.

Here she sold razor blades and silk stockings to earn a living—not a very good living, and for a time she had to live on hot milk and biscuits.

Off to Hollywood

To-day she is a film star, bound for Hollywood.

Her name is Carol Coombe, daughter of Sir Thomas Coombe, rich Australian theatre magnate.

Her three years' struggle to make good had ended with a contract with Universal pictures. Her performance on the west end stage in "Finished Abroad" established her as a first-class actress.

"I lived in a tiny bed-sitting room," she said. "Every morning I got up at six o'clock and wandered down Baker St. with a large brown paper parcel, containing sandwiches and film make-up, to visit the studios. Then I got a job at Olympia, and for ten hours a day I stood by the stall using all my acting powers to sell razor blades. Two months ago I made a film test of a scene in "Finished Abroad." The reel was sent to Hollywood. At last the contract came—and it all seemed too marvellous."

HUMAN CHAIN CHEATS QUICKSAND OF VICTIMS

Two Persons Disappear From Sight When Rescuers Arrive

London.—Paddling in the sea at a quiet spot near the Burnham-on-Sea, Somerset, lighthouse, a London man, his wife and daughter, were caught in the quicksands.

They were Mr. and Mrs. Cox and their daughter, who are touring Somerset by car.

All three were taken to the Burnham hospital, where Mrs. Cox and the child recovered after treatment, but Mr. Cox was detained suffering from shock.

With the child between them Mr. and Mrs. Cox, neither of whom can swim, had just reached the water when suddenly the sand beneath them began to slide away.

They continued to sink and soon all that could be seen was the woman's upraised hand and arm. The husband and child were not to be seen at all.

Mrs. Cox was eventually pulled out in a semi-conscious condition. The man managed to take hold of the child's hand.

His struggles, however, took him further out to sea and there, in a short time, he came to the surface. A human chain was formed of the crowd that gathered and Inspector Higgins, of the Llanelly police, who was on holiday, plunged into the water and pulled Mr. Cox and the child to safety.

PARISH CHURCH IN DANGER

Worshippers to Raise Funds to Restore Beetles' Ravages

Creech St. Michael.—This Somerset village of 915 people, most of whom work on the land, has set itself the task of raising £5,000 to save the parish church, which dates back to the twelfth century.

The death watch beetle has been active, and an architect has reported that "the chancel arch and walling over may collapse at any moment."

ROPE TRICK DIES WITH ILLUSIONIST

Death Intervenes as De Biere Nearing Fame

London.—Arnold de Biere, king of illusionists, is dead and the secret of the Indian rope trick died with him.

For years he had studied the problem from every angle. His search for the knowledge of the fakirs had taken him all over the world. Recently he declared that he was within sight of success. "By the autumn," he said, "I shall be able to do it. I shall perform it in the open air, and I am certain that it will deceive everybody."

A friend said that Mr. de Biere's secret had died with him. "Even if he has left material dealing with the subject," he said, "it was his own genius which would have carried it to success."

SALES-CLERK CLAIMS RELATIONSHIP TO KING

Official Records Fail to Prove Girl Is His Majesty's Cousin

London.—Miss Pansy Caroline FitzGeorge, who works in a gown shop in Sydney, Australia, declares she is a cousin of King George.

She arrived in Sydney a few weeks ago from New Zealand to work at a modest salary.

Miss FitzGeorge, who uses her mother's surname and is known as "Pat" Reid, declares that her father, Frank Augustus FitzGeorge, was the son of Frederick FitzGeorge, the second Duke of Cambridge, commander in chief of the British army until he retired in 1895.

She possesses her own birth certificate and the marriage certificate of her parents.

It shows that the marriage took place at St. George's church, Thames, New Zealand, on April 25, 1906, when Frank Augustus FitzGeorge, gentleman, aged thirty-nine, married Lilian Esher Whitehead, spinster, aged twenty-four, according to the rites of the Roman Catholic church.

Giving particulars of his parents, the bridegroom stated that his father was "Frederick George, field-marshal, British army."

Frederic and George were actually two of the names of the second Duke of Cambridge, and he was a field-marshal in the British army.

Her father is dead. Her mother, who has married again, is living in New Zealand.

She secured the certificates of marriage and birth from the registrar-general's office in New Zealand.

She believes that her grandfather was the Duke of Cambridge, who outraged tradition by marrying Miss Fairbrother, an actress, against the wishes of Queen Victoria, who never recognized the marriage.

Miss FitzGeorge's claim is not corroborated by official records.

SUNDAY DINNERS COLD WHEN HEATING FAILS

Homes In 10,000 Sq. Miles Affected By Power Break-Down

London. — Ten thousand square miles of southern and eastern England was affected by a recent breakdown of the electricity grid system.

The breakdown covered London and 16 counties, with a population of nearly twelve millions.

With London as the centre the affected area stretched to King's Lynn in the north, Yarmouth in the east, Basingstoke in the west and Eastbourne in the south.

All London tramways and several electric railways stopped. Crowds besieged other forms of transport.

Traffic lights failed, police were called out. Radio sets and electric clocks stopped. Thousands of Sunday dinners spoiled in hospitals, restaurants and homes where cooking is done by electricity.

Electrically pumped church organs were silenced. Garage pumps would not deliver petrol. Some telephone exchanges out of order.

The breakdown began at 11.45 a.m. and it lasted for periods varying from half an hour to three hours.

The failure was at the huge $30,000,000 power station at Battersea, which was opened last year.

GIRL SERVES IN CREW OF TRAMP STEAMER

"Miss Bourne an Excellent Sailor," Testifies Captain

Falmouth.—High up in the rigging of a racing windjammer rounding Cape Horn in a gale, the bravest "man" of the crew was a girl of 25.

Tall, trim, brunette Pamela Bourne, the beautiful daughter of the former defence secretary of South Africa, the late Sir Ronald Bourne, has gone to sea as an A.B.

Out of Wallaroo, South Australia, with a cargo of wheat, she took her place on deck with the toughest salts of the seven seas, though she had never seen a sailing ship before.

She clung suspended on a plank under the bows in mid-ocean and chipped paint from the Herzogin Cecilie's figurehead and repainted her—13 times.

After 117 days afloat Miss Bourne landed at Falmouth, bronzed, healthy, and full of stories about cohorts of whales and the wonders of the Southern Ocean.

Once a society reporter, she now carries in her handbag a sailor's discharge on which Skipper Erickson has written—"Miss Bourne is an excellent sailor."

CAPTURES 11-FOOT SHARK

London.—Captain Enevoldsen, master of the motor-ship Jaybell, captured an 11-foot shark in Guernsey waters after a long struggle.

INTERESTING ITEMS OF NEWS FROM FAR CORNERS OF THE WORLD

GANG MEMBER REVEALS HOW REICHSTAG FIRED

Fellow Conspirator Drops From Sight After Refusing to Take Oath

ONE ESCAPED HITLER

Paris.—Ex-Storm Trooper E. Kruse, membership No. 134,822, who was personal servant of the executed Capt. Roehm, has written a sensational letter from Switzerland, where he fled after having escaped during the Nazi "clean-up" in Munich.

Describing himself as the last surviving incendiary of the Reichstag, he gave a detailed account of the way in which the German parliament was fired on February 27, 1933.

He announced that he is forwarding documents about it to the British government, and he has sent a copy of his letter to three newspapers in neutral countries, including the Deutsche Freiheit, of Saarbrucken.

Kruse says that on February 10, 1933, Roehm, Heines and Ernst (all shot in the "clean up") had selected a group of eleven reliable S. A. men who were summoned to a secret meeting at which plans for the arson were explained.

Everyone was sworn to secrecy and told to wait for further orders. One of the S.A. men, named Lobike, refused to take the oath and was taken away and never heard of again.

Kruse gives the names of all the other nine men, and explains how Van der Lubbe was told that he would be arrested and sentenced to satisfy public opinion, but later would be released secretly and sent to America with a large fortune.

The ten sworn men had to take part in two rehearsals for which they gathered in the cellars of Goering's presidential palace, walked through the underground passage to the Reichstag and were shown the places where they would have to lie down inflammable material.

On the evening of February 27 they were each given a bag of explosives, attached to which were celluloid strips, and went to the Reichstag, where Heines and Ernst lit the celluloid after Lubbe was in his place.

Kruse says that of the thirteen men involved, one after another mysteriously disappeared, except Roehm, Heines, Ernst and two S.A. men, one named Nagel—a friend of Heines—and himself.

At the end of June Roehm had threatened to reveal the truth of the fire if Hitler disbanded the storm troops, and it was merely by chance that he was not in Roehm's house on the night of June 30 that Kruse succeeded in escaping the "Leader's" vengeance.

Nazi leaders who have fled to the Saar to escape the "clean-up" confirm the existence of a storm trooper of the name and detachment, but have no knowledge of his present whereabouts.

MILLS CLOSE; 15,000 IDLE

Lille.—Most of the Lille woollen mills have closed down, 15,000 workers being thrown out of employment. The decision was due to trade difficulties aggravated by the present closing of the German market.

FLOODS ENDANGER BEAUTIFUL GARDEN

Locale of Song, "Pale Hands I Loved," Proves Refuge

Kashmir.—The Shalimar Garden—immortalized in the song "Pale Hands I Loved . . ." has narrowly escaped ruin by flooding.

It is one of the loveliest gardens in the world. The fountains of the garden are fed by melting snows of the Himalayas.

But this year's abnormal weather has sent millions of tons of melting snow sweeping down from the hills.

The garden, which was laid out centuries ago by invading Persians, was in grave danger for some time.

Kashmir is a land of lakes and rivers. Many of the people live in houseboats. In storms they take refuge in the lovely garden.

ONE LIFE OF KITTY SPLITS PARTNERSHIP

Chow, Fong, Low and Ah Disagree With Court Referee

Shanghai. — Chow Loon, Fong Kwai, Low Sing and Ah Quong, merchants, went into partnership.

They took a warehouse. There were rats.

They bought a cat to kill the rats. They agreed to share the ownership of the cat—a leg each.

One day the cat cut a leg. It was Fong Kwai's leg. He bound it with a turpentined rag.

The cat knocked over an oil lamp, which set fire to the rag.

The rag set fire to the warehouse, which was gutted.

Fong Kwai's partners sued him for the damage, but the judge said that although Fong Kwai was responsible, it was an undeniable fact that a cat could not walk on one leg alone. So, he said, all four were equally responsible.

MIKLOS WOULD BEAT DILLINGER'S RECORD

Bucharest.—The shade of John Dillinger is going to have a challenger if Roumania's "Public Enemy No. 1," Miklos Veres, keeps his word.

Captured by police when drunk, after a 10-year hunt, he warned the examining magistrate of his intentions.

"Wait till I've sobered up," he said. "After my next escape I shall go to America and knock Dillinger's record flat."

Veres already has four escapes from jail in his record, as well as 11 murders and 142 cases of housebreaking.

DIES IN REFRIGERATOR

Barcelona. — A rich Barcelona butcher found his wife and her lover together. He forced the man into a refrigerator, it is alleged.

Next day the hysterical wife called the police and told them to open the refrigerator. In it they found the lover dead.

FIRE ROCKET TO MOON IS PLAN OF SCIENTISTS

Will Ascend To Stratosphere To Shoot Missile From Balloon

Brussels.—"A rocket to the moon," is part of the plans of Max Cosyns and Nerse Van der Elst, the Belgian scientists, when they make their ascent into the stratosphere some time before the middle of September.

The rocket, weighing two pounds, will be released when the balloon reaches the stratosphere and will be shot upwards by means of a series of powder explosions.

It is claimed that fired at an altitude of twelve miles the rocket, owing to the lower pressure, would travel at vastly increased speed and would reach the moon in a few hours.

Both men are waiting for favorable conditions to take off. Their 14,000 cubic meter bag has been fitted with a stabilisation cylinder which will allow the stopping of the balloon at different heights so as to study the cosmic rays.

This year's flight is not intended as an attempt to beat the altitude record but purely as a scientifical flight to verify a theory of American scientists that cosmic rays are the source of world energy.

PATIENT FIRES AT DOCTOR

Paris.—A patient in a Paris suburb fired point-blank at his doctor during a consultation because the physician said that he was cured!

The patient, an Austrian named Franz Hauser, had been under treatment for some time, and had been pronounced completely cured by his doctor.

Hauser, who considered himself incurable, continued to demand treatment, and the doctor consented to examine him. While the doctor was busy at his work, Hauser drew a revolver and fired at him, fortunately missing his aim.

Other patients rushed in from an outer room and succeeded in disarming the assailant.

ROCKEFELLER DRIVER TO BE FORCIBLY FED

Protests "Injustices" of Family for Whom He Worked

Monte Carlo.—Emile Ammann, a former chauffeur for the late Mrs. Edith McCormick Rockefeller, Chicago millionairess, is on hunger strike here to protest against "Rockefeller injustices."

The manager of a fashionable Monte Carlo hotel where Ammann is living notified the police that although he has been paying full board the man has refused to take any food.

A doctor ordered Ammann's removal to hospital. There he declared he had made up his mind to die by hunger, because he is "exasperated by a life of many vicissitudes." He will be forcibly fed.

A few years ago Ammann wrote a book containing "the inside story of my years in the service of Edith McCormick Rockefeller."

CLAIM 'SUPER-ROBOT' CONTROLS AEROPLANE

Pilot Needn't Touch Controls, Inventors Announce

Paris.—A "super-robot," which, it is claimed, will ultimately enable aeroplanes to be flown by wireless without pilots, has been invented here.

The invention, the outcome of secret work by four scientists—Major d'Algullon and MM. Aveline, Bernady and Grenier—has been thoroughly tested on all types of aeroplanes.

By the mere pressing of a button a pilot is able—by a simple gyroscope system, to stabilise his aeroplane in taking off and while alighting.

The Matin says: "Not only have the inventors solved the problem of complete stabilization in flight, but they have realised what the majority of experts deemed an impossible dream—automatic taking off and landing without the pilot having to touch the controls."

EINSTEIN'S DAUGHTER DIES IN STRANGE LAND

Expresses Wish To Be Buried in Holland Where People Befriended Her

Amsterdam.—Two years ago Professor Einstein and his wife fled from the anti-Jewish terror in Germany. A year ago their two daughters, Elsa and Margot, were forced to follow their parents out of Germany.

Elsa took refuge in Holland and her sister in France. Later Elsa went to Paris. Elsa died in Paris recently. She remembered the kindness of the Dutch people during the early days of her exile and almost her last words were a wish that she should be buried in Holland.

Her mother had hurried from Princeton, U.S.A., where the professor has decided to spend the rest of his life.

Mrs. Einstein was in time to see her daughter, but not in time to save her life. She brought the body of her daughter to Haarlem, where it will lie among the people who cared for her when she was in need.

The last tangible sign left in Europe of one of its greatest families will be the grave of Elsa, in Haarlem.

All the other members of the family will be in exile 2,000 miles away.

PLANTS KING TUT SEEDS

Boston.—Charles Benton of Everett has planted and grown sweet pea seeds found in the tomb of King Tutankhamen when it was opened in 1923. The seeds are estimated to be 4,000 years old.

COTY GENEROUS TO AJACCIO

Paris.—Francois Coty, the perfume magnate and newspaper proprietor, left a will, dated 1929, bequeathing $1,500,000 to the city of Ajaccio, in his native Corsica, for public work and embellishments. He also left $32,000 for the poor of Ajaccio.

NEIGHBORLY NOTES

Please Phone Items to 1000 or 2021

One of the most enthusiastic and hopeful entrants n the Canadian National Exhibition, Toronto, was Mrs. George Blowers of 49 Ware street, and she succeeded in carrying off six prizes in eight entries in the Women's Section. She received three first awards—for a boy's knitted suit, a linen luncheon set and a cutwork tray cloth; also two second prizes, for a plain cutwork table cloth and a fancy cutwork table cloth, and one third prize, for crochet work. This is the first year that Mrs. Blowers has entered the Toronto Fair competitions, and her work, therefore, must be of a high-class order.

* * *

Mr. and Mrs. Vance Wilson and family, of Bismarck, North Dakota, were recent guests of Mr. Wilson's brother and sister-in-law, Mr. and Mrs. C. Wilson of King George street.

* * *

Mrs. Frank Wells and Mrs. Lawrence Gibson were joint hostesses recently at the latter's home on Lansdowne street, where a miscellaneous shower was held in honor of Miss Gladys Sutherland, a bride-elect of next week. The evening was spent in playing contests and games, after which the guest of honor was presented with a prettily-decorated basket of gifts, drawn in on a wagon by Jack Gibson. The evening concluded with the serving of dainty refreshments. Those present were Mesdames S. Richardson, M. Braund, B. Smith, J. T. Braund, W. J. Braund, M. Millar, H. Frickey, R. Routly, W. J. Routly, Keith. F. Wells, F. Hickey, Cox, S. Gibson and the Misses J. Cox, P. Braund, D. Routly, E. Routly, E. Millar, M. Whitworth, J. Withers, D. Routly, H. Routly, F. Wells, D. Robinson, Beverley Gibson, Mae Gibson and Jack Gibson.

* * *

Mrs. A. E. Barrie of 635 Water street, and son Roger, have returned home after spending a vacation with relatives at Westview Cottage, Sturgeon Point.

* * *

Mrs. B. Dunn of Detroit is the guest of Mr. and Mrs. T. McIvor, R.R. 2, Peterborough.

* * *

Mr. and Mrs. Dixon and family, of Rochester, N.Y, returned home to-day after a three weeks' visit with Mrs. Dixon's parents, Mr. and Mrs. James Bestard, Provincial Highway.

* * *

A shower in the form of a corn roast was held on Wednesday evening at the home of Mr. and Mrs. A. Busby, Frank street, by members of the A.Y.P.A. of St. George's Church, in honor of Miss Doris Wagstaff and Mr. Clarence Hopkins, whose wedding will take place on September 3rd. The evening was spent in dancing on the lawn, which was decorated with colored lights. The young people received many pretty and useful gifts, presented in a basket decorated in pink and white.

* * *

Miss Cora Young, whose marriage takes place early in September, was presented with a handsome floor lamp and an electric coffee percolator, by her associates of the fourth floor of the Westclox plant.

* * *

A very successful and well-attended dance of last night was the third annual Summer Dance of the Friday Nite Supper Club of the Y.M.C.A. Excellent music was played by the orchestra from the Lakefield Pavilion. Those present included: Mr. and Mrs. C. A. Salmonsen, Mr. and Mrs. G. H. Roper, Mr. and Mrs. Lawrence Killaly, the Misses Anne Jones, Mary Macdonald, Ivy James, M. Sedgewick, Mildred Morphet, Isabelle Rand, Doreen Elliott, Helen Cole, Arleigh Comstock, Grace Caddy, K. O'Grady, Margaret McCulloch, Grace Comstock, E. Broadhurst, Shirley Pettit, Leone Dawe, L. Prior, B. Perry, Jeanne Harvey, J. McGillivrary, P. Huppe, M. Fife, T. McMillen, Margaret Patoine, O. McAuley, Marcelle Garvey, Jeannette Allin, J. Belleghem, Marion Salmonsen, Anna McKenzie, Barbara Holton, Jean Sanderson, Muriel Sanderson, M. Holmes, Bernice Flynn, Isabel Dougall, Isabel Glover, B. Scott, Lahring Parsons, Shirley Bond, J. Gibbons, Dorothy Gavine, Leone Comstock, Violet Davidson, M. McLean, Ruth Kerr, Marion Hall, Verna Huffman, Mary Vance, F. Wallace, Edna Morrow, M. Dunford, M. Skitch, H. Dunford of Oshawa, Kay McDonald, M. Binn, J. Dobbin, M. Jackson, Ruth McKee, Mary Westbye, M. Comstock, M. Dorris, Mignon Mayneord, M. Whittaker, M. Downing, J. McCarroll, M. Henderson, M. Hamilton, Jean Ackerman, W. Francis, W. Harvey, A. Sanderson, Kay Caddy, Marion Harvey, Marguerite Kidd, Jean Howson, Helen Archambault, Edythe Cottrell, D. Buchanan, Ruth Allen, Jean McFarlane, Alma Seymour, Miss Tabiner, A. Bearden, A. Martin, B. Cuttin, I. Cragg, M. Lytle, D. Moore, Nancy Hopwood, P. McCarroll, Beverley Rogers, Lily Kay, Isabel Duffus, Elinor Hobbie, and Messrs. Bob Allen, Jack Adair, Philip Amys, Jack Ackerman, E. Archambault, R. S. Allin, Carl Banks, Jack Bradshaw, F. Bradshaw, George Broadley, Earl Beatty, Isadore Black, Grant Breckenridge, Howard Sisson, Clair Brooks, Rus Barton, Jack Couper, Tom Cragg, H. Cunningham, Ralph Clark, Max Comstock, Al Clark, A. Coulter, G. Coleman, L. Charles, Art Cardy, Jerry Duffus, Ted Drewery, Gordon Duncan, Joe Dunkerley, Harold Dawson, Everitt Dawe, Jack Davern, Jack Dobbin, Graham Eastwood, B. Caston, Ron Fleming, Roy Friend, Wilmot Gordon, Charles Glover, Simpson Gledhill, Neil Gemmell, Terry Hall, Bill Herd, Ted Hiland, Joe Hiland, Jack Hughes, Allan Heideman, Jim Hickey, Herb Hodgens, Don Howson, C. Hall, M. Hamilton, Harold Johnston, Mel Johnston, Douglas Kelly, B. Kingdon, Haig Kelly, Keith Kelly, J. Londerville, Harry Marsh, E. J. Macdonald, Jack Mark, Alf McKee, Barcley McKone, Bill McPherson, Bob McClellan, Keith McElroy, Jim McFarlane, Don Martin, Frank McNulty, J. Mervin, Bob Maybee, Howard Macdonald, Stanley Northrop, Harry Northrop, Wilfred Preston, Jack Patte, Jack Richardson, Jim Rogers, Gordon Roper, Ches. Richmond, Don Ross, M. Ruiter, H. Ridgeley, Jack Sullivan, B. Swartz, Lionel Sorby, Reg. Storey, Coleman Scott, Bill Sangster, Clifford Vincent, Jack Weddell, Ken Weldon, Eric Westbye, Tom Wallace, L. Welch, Dick Williams, Wib Ward, Art Ward, Art Waddell, Hugh Waddell.

* * *

Mrs. W. F. Quick of Bowmanville is the guest of Miss Margaret Climie at the Y.W.C.A.

* * *

Mr. Benjamin W. Draper of Lennoxville, Quebec, who figured largely in foiling an attempted holdup on the branch of the Canadian Bank of Commerce in Lennoxville early yesterday morning, is a cousin of Mr. E. M. Draper of the Grand Central Apartments and a nephew of Chief of Police Draper of Toronto. Mr. Draper, who comes from Cowansville, Quebec, is the accountant of the Lennoxville branch of the Canadian Bank of Commerce, and was able, by shooting through a peephole from his apartment above the bank to wound one of the burglars and scare off his companion, who were engaged in drilling through the steel doors of the bank vault.

* * *

A miscellaneous shower in honor of their sister, Miss Helen Thompson, bride-elect of next week, was given last evening by Mrs. J. Simons, Mrs. N. Febbo, Mrs. N. DeNoble and Mrs. Thompson, at the home of Mrs. DeNoble, Chamberlain street. About seventy-five guests were present for an enjoyable evening, during which Miss Thompson received many useful and dainty gifts. Music was supplied by an orchestra with members in Mr. Paul Rochessets, Mr. Philip Marocco and Mr. Jack Minicola.

* * *

Friends of Mr. Keith Lech, who suffered from the fracture of eight ribs and other injuries in an accident some time ago, will be glad to know that he is progressing toward recovery, but will be unable to resume his duties for several weeks yet.

* * *

The annual Decoration Day of Millbrook Lodge of the Independent Order of Odd Fellows takes place tomorrow.

* * *

Miss Dorothy Brown is holidaying at Wasaga Beach.

* * *

Judge and Mrs. Joseph Wearing, and daughter Kathryn, of London, Ontario, are spending the week-end with Mr. and Mrs. H. H. Tewsley, Benson avenue, on their way home after a holiday spent at Fern Cottage, Lake Couchiching.

* * *

Mr. Jack Armitage of the staff of the Canadian Department Stores is spending a holiday in New York city.

* * *

Mr. C. F. Kitney of R.R. No. 11, who is president of the Ontario Vegetable Growers' Association, attended their annual convention at the Royal York Hotel, Toronto, this week, held jointly with the Vegetable Growers' Association convention from the United States. On Thursday, Mr. Kitney addressed the convention, giving a paper on "The Growing of Staked Tomatoes."

* * *

Mr. and Mrs. Victor Wilson and family, of Waupun, Wisconsin, were guests recently of Mr. Wilson's sister and brother-in-law, Mr. and Mrs. J. Scott of Wilson avenue.

* * *

The wedding of Miss Helen Thompson, daughter of Mr. and Mrs. John Thompson of Parnell street, and Mr. Joseph Laudano of Guelph, will take place on Monday morning at the Church of the Sacred Heart.

* * *

Mr. R. M. Brown has returned home after attending the Ottawa Fair.

* * *

Mrs. F. Carl Webber and two children, Jimmy and Gay, of Beaverton, formerly of Peterborough, are staying with Miss Violet Davidson, Antrim street. Little seven-year old Jimmy and four-year old Gay had their tonsils removed at Nicholls Hospital on Thursday and are convalescing now at the home of Miss Davidson.

* * *

In the results of Musical Competitions held yesterday at the Toronto Exhibition, Mr. Stanley Willis of Peterborough won second place in the Robust Tenor class.

* * *

Mrs. T. Wallace and Mrs. W. E. Jones were joint hostesses at a surprise shower held for Miss Verna Huffman, who enters training as a nurse at Nicholls Hospital, next month. Miss Huffman received many beautiful gifts. The evening was spent in playing bridge and later, dainty refreshments were served.

* * *

Miss Gladys Sutherland ,whose wedding to Mr. Robert Routly is to take place on September 1st, entertained about one hundred and twenty-five of her friends at a delightful trousseau tea held yesterday at her home on Bethune street. She was assisted in receiving by her mother, Mrs. E. G. Sutherland, and the mother of the bridegroom, Mrs. R. Routly. The trousseau and gifts were shown by the Misses Phyllis Braund, Winifred Wood and Lily Withers, while Miss Daisy Castle ushered the guests and Miss Doris Routly answered the door. The table was presided over by Mrs. J. Nelson of Winnipeg, aunt of Miss Sutherland, assisted by Mrs. A. Smith, Mrs. H. Barton, Miss Dorothy Robinson and Miss Jean Cox. The table was done very attractively with a cloth of white damask centered by a mirror reflector and pink and white gladioli in a silver bowl. The service was entirely in silver and tall pink tapers in silver candlesticks were tied with white ribbon. The reception rooms were beautifully decorated with summer flowers.

Fashion Service

3052

A great deal of interest is centered in black and white woolen for early fall wear, as shown in today's model. The bodice of the dress and flattering bow is black satin crepe. And the wee jacket doesn't hide it either, for it is the collarless youthful boxy type.

This little costume is also stunning caried out in black satin with the dress bodice and bow of tucked net.

Angora plaids in bright colors of crepe marocain would be lovely, too. There's a lovely bit of technique in lining the bow at the neck, to get the little trick of turning it back to the right side and keeping it smooth.

Style No. 3052 is designed for sizes 14, 16, 18 years, 36, 38 and 40 inches bust. Size 16 requires 4⅛ yards of 39-inch material with 1⅝ yards of 39-inch contrasting.

The Examiner:
Please order for me—
Pattern Number .....
Size .....
My Name .....
Address .....
.....
I enclose 15c in payment. Allow five days for return.

SALLY'S SALLIES

My Sis is so dumb. She says she begins a letter all right, but it is too far from the end.

Just Between Us Women

A daily chat with Examiner neighbors conducted by Anne Wilcox

It is the fashion to collect glass. The articles may be general or they may be specific such as bottles, pitchers, etc., or some particular make of glassware. They may be examples of different designs, or colored or pressed glass may be featured. But whatever the sort the interest is inclusive, even if not for the special collection. The fashion is one of those worthwhile kinds which broaden interests and acquaint collectors with works of bygone days and of present times. The curious and fascinating historic and biographic facts that are accumulated along with the glassware cannot fail to increase one's knowledge of world affairs.

* * * * * *

This is one of the sidelines which an element attaching itself to all collecting, as history is wrought into and about the works of the times. Collecting is more than acquring definite things. It affords one of the best avenues of getting acquainted with the people and progress of the civilized world. It quickens the interest, and one grows unconsciously by finding out about each piece acquired or by studying those one has.

* * * * * *

Glass is one of the most elusive wares to collect as its means of designation are indefinite. For this very reason it seems to have an especial charm for some persons. There are patterns which are characteristic of glass made in specific areas. This may be due to ingredients used in the composition of the glass, or to color mixtures introduced by makers and which were difficult to get identically by others, or which were not sought by other firms which had their own specialties.

* * * * * *

Apart from these peculiarities which gradually become engrossing to those who find themselves delving into the intricate problems, as fascinating as they are elusive, there are points every collector can grasp without difficulty.

* * * * * *

One is knowing how to test glass to find if it is perfect, when spherical. Hold the pieces by the base or let it rest on a table, and snip it. If it gives a resonant ringing sound it is unbroken.

* * * * * *

Another is the appeal of the pattern regardless of names. The Rose in the Snow pattern for instance is handsome. In this the ground is irregular and not polished, but misty like the appearance of falling snow, which is sparsely dotted with full blown wild roses. This is but one of hundreds, even thousands, of beautiful designs, some geometric, like the hob-nail, the diamond, etc., from which to make selection according to their appeal and to the ability to procure pieces.

* * * * * *

Glassware with slight roughness on bases, when these are due to process of manufacture, are either old glass or faithful reproductions, generally so made to delude buyers, although not always. This is certainly true when the shopkeeper frankly tells customers that the glass is reproduced in exactness for perfection of reproduction, not to puzzle buyers.

Hospital Inspector's Post Is Given Girl

BROCKVILLE, Ont., Aug. 25.—(C.P.)—According to word received here from Morrisburg, Miss Ida Merkley of that place, has been offered the new position of Inspector of Ontario Government Hospitals in Medical Art, the first lady of the kind to be created in Canada, before assuming which she will spent three months at Johns Hopkins University in Baltimore.

She has had extended experience with Dr. Menius Gregory, a New York alienist and has also been connected with Government Hospital in Virginia and California, as well as having visited similar institution in Germany, Vienna, Paris and elsewhere on the continent.

JUST AMONG US GIRLS

CONTRACT BRIDGE

WRITTEN FOR GENERAL PRESS

By E. V. SHEPARD

A DIFFICULT HAND.

South did not have a double dummy problem to solve, even if the correct method of play is difficult enough for a double dummy study. South had to solve his problems at the table, and he did it correctly.

Bidding went: South, 1 spade; West, 2 hearts; North, 2 spades, rather than bid his weak club suit; East, 3 hearts; South, 4 spades. Both sides were vulnerable. East doubled, as is often done, on a gamble, but neither member of the declaring side ventured to redouble.

The opening lead was the K of hearts. East signalled to come on, but West thought his only chance to defeat the hand was to obtain a club ruff. He led his 4 of clubs. The declarer immediately identified the lead as a singleton. There appeared to be no other reason for stopping heart leads.

Dummy's K won the trick, for two reasons. The declarer wanted to be back of the club honors which he calculated East held, and he wanted to at once lead trumps from dummy. If West held the missing K of spades, South would be down. He had to lose a diamond trick and at least one club trick. Two major suit tricks would defeat his contract. The J of spades held the trick. The 5 of spades brought out the K. The ace picked up the last outstanding trump.

The 10 of diamonds was led, finessed, and lost to East's Q. East led the Q of hearts. Declarer ruffed. South proceeded to strip the hands, ready for an end play, which he regarded as his only hope for fulfilling the doubled contract.

South led his last diamond. Dummy's ace won. The declarer led back dummy's last diamond and ruffed. East's last diamond also fell. This completed the eighth trick.

A low trump put dummy in the lead with the 9, for which that card had been reserved. East had to let go his lowest heart. Dummy's last heart was led. On it went East's last heart. The declarer ruffed with his last spade. Below are shown the last 3 cards held by dummy, East and South, respectively, in clubs.

Dummy—10 9 7
East—Q J 8
Declarer—A 5 3

Two tricks had already been lost. South gave East his last trick, by leading his lowest club. Dummy's 9 forced East's J. That player had to lead up to a tenace, giving the declaring side the last 2 tricks, and doubled game contract. South played the hand beautifully.

Your Health

By DR LOGAN CLENDENING

A number of inquiries about hypnotism which have been coming to this desk, indicate that interest in the subject is reviving. They can perhaps best be answered in the form of a questionnaire.

Is there such a thing as hypnotism or is it humbug?

Certainly hypnotism is real, not humbug, a trance state, hypnosis, can be induced in nearly any person, the subject, by any experienced hypnotist (operator).

What induces hypnotic trances?

The commonest method is by the rhythmic stimulation of a single sense—as the regular flashing of a mirror in the eyes, or the regular sound of a melodious gong—with the body relaxed and the other senses at rest.

In the recent revival of "The Witching Hour" on the screen, the lawyer flashed his diamond studded cigaret case in the juryman's eyes and so hypnotized him: This was an authentic scene. The English physician, Braid, used to induce hypnosis by fixing his patient's eyes on the reflected light from the surface of his lancet-case.

Experienced hypnotists have, however, abandoned these "mechanical" methods, and rely largely on suggestion. The patient is convinced that the hypnotic state is going to occur, he sits in a relaxed condition, and the operator strokes the skin of the face a few times, suggests "Sleep" in an earnest voice, with the desired result.

Can a person be hypnotized against his will?

Seldom, if ever. This idea, upon which so many stories, including "Trilby" is based, is erroneous.

What percentage of people cannot be hypnotized?

Much smaller than is generally supposed. At least 80 per cent. of an average group are easily hypnotized. Children are more easily hypnotized than adults. The higher the intelligence the more susceptible the subject. The insane, idiots, imbeciles, morons and unintelligent stupid people cannot be hypnotized. Mild examples of mental derangement, such as melancholia, can, however, be hypnotized.

What is the nature of the hypnotic state?

Neither sleep nor waking. The eyes are closed, the muscles often stiffened, the subject responds to questions sensibly, remembers much of events which belong to the waking state, but almost never remembers what occurred during hypnosis.

What the state of the personality is during hypnosis has never been satisfactorily explained. I have stated merely objective facts. The essential character of the hypnotic state is the subject's far-reaching power over his own organism. Will is increased and the moral standard raised.

Will a person perform an act suggested during the hypnotic state, at a definite time after waking?

Yes, in 60 per cent of instances. The French physician, Delboeuf, discovered this and employed it in treatment. One instance:

Mr. J. hypnotized at 6:30 a.m. Suggestion at the end of 30 hours was to pull the cook's nose. Result: Suggestion carried out one hour too soon.

Is a person who has been hypnotized under the will of the operator forever afterwards?

No, certainly not. Hypnosis cannot be induced at a distance—i.e., in the absence of the operator. Although self-hypnosis is frequently performed by subjects who have once been hypnotized.

Is hypnotism valuable in medicine? Is hypnotism dangerous?

These questions will be answered in subsequent articles.

Be Beautiful

"Dear Miss Glad: Can you tell me what causes yellowish streaks in gray hair? My hair was formerly snowy-white and very pretty, but it now has an unattractive yellowish tinge. Is there anything that I can do to remedy this dismaying condition?

ARLINE."

Yellowish streaks in pure white hair may be caused by the use of a hot iron, by the application of certain hair tonics, and by drying the hair with a hot air current. Try using a bluing rinse after shampooing your hair. This hair bluing is carried in most beauty shops and cosmetic shops. If the bluing rinse in itself in not sufficient, use diluted peroxide and salt on the yellow streaks first. Then shampoo your hair and use the bluing rinse as the final step. This treatment will help a great deal to restore your hair to its former snowy-whiteness.

* * *

"Dear Miss Glad: I thought it might interest you to know that I've had simply splendid results from the reducing course in your 'New Figure' booklet. I've lost 30 pounds altogether, and feel fit as a fiddle. My bust has become firmer, too, and more in proportion with the rest of my body. Some time ago, however, you said that you didn't approve of using ice on the face. Can you tell me why you disapprove of this practice?

ADELE."

Ice, I know, is astringent in its action on the skin. But I think that the use of ice is far too drastic a measure for the tender facial skin. First of all, the frequent use of ice is drying to the skin and may cause tiny, fine lines. Secondly, the shock of sudden, extreme cold may cause unsightly little broken capillaries. And thirdly, the intense cold may even induce a condition of facial neuralgia. If you've been using ice, I'd advise that you substitute a mild astringent in its place. A good astringent will close the pores and tone up the skin just as well as the ice, but will not have any of its detrimental effects.

ANSWERS TO QUERIES

Cosmetics

Adele: I think that a soft peach shade of powder, soft orange rouge and light lipstick would blend harmoniously with your coloring.

Permanent Wave

Lillie: The rinse you contemplate using will not interfere with your permanent wave. However, I'd suggest that you obtain the wave before you begin using the rinse.

Czechoslovakia has an acute shortage of American motion pictures.

Dr. John Wilson has just celebrated his fifty-seventh year as pastor of the Baptist Tabernacle in Woolwich, England.

The House That Cards Built

This is the house that cards "built." It's the residence on 86-acre estate at Ridgefield, Conn., purchased by Mr. and Mrs. Ely Culbertson, professional bridge players. The late Frederic E. Lewis expended more than $1,500,000 in developing the estate.

Character From Handwriting

By BLANCHE A. DRAPER

A Feature Conducted by Peterborough's Leading Handwriting Analyist for the Readers of The Examiner

Full name and address (complete) must be given in all samples sent in.

Frances M. Craig,
601 Water St., Peterborough.

This handwriting portrays a versatility which is quite interesting. You seem to be gifted with a splendid capacity for developing new ideas, and should not find it at all difficult to make money, but the drawback seems to be your lack of confidence in yourself, and so you keep yourself far below your station in life. Courage and knowledge that you are gifted, will do much to assist you in raising your own standard of yourself. You are introspective, and apt to worry over things, and cross many bridges before you reach them. You should try to spend a portion of each day out of doors, and rest your nerves, for they seem to be at a tension just now. You can be very sharp when the occasion demands, but as a rule you are very sensitive and so easily hurt through your own feelings, that you endeavour to spare the feelings of others. You should be deeply interested in objects of charm, and try to accumulate pretty things which will please your sense of the beautiful at your home, for one of your nature starves without beauty. Your 't' bar crossing indicates a propensity to give rather than receive, and is admirable sometimes, but not always, for you will have to sacrifice your own comforts too often if you allow this trait to predominate.

I would advise you to look to your own comfort in future. (Not in a selfish manner) but because you need comfort for the sake of your health. Your a mental type, and must relax as often as possible. Try to avoid eye-strain and learn to know that life cannot be lived in one day, by that I mean, don't try to crowd too much work into every twenty-four hours.

Your number is six. Your birthsign is Gemini the Twins, and this birthsign has a tendency to make people restless, and have a desire to spread out their activities over too large a field in their efforts to gain recognition and success. Mercury is the planet by which you are ruled, and gives you mental intellect. April and August are your most fortunate months. Friday your best day.

Mrs. Amy V. Gregson,
2788 William David Street,
Maisonneuve, Montreal.

Thank you for your confidence as to my ability to analyse your writing. I do hope you will not leave the city before this appears in print. Yes, our daily paper is most interesting and certainly is up-to-date. Camping must be fun, at this time of the year, and I wish you a delightful holiday. Your writing shows a keen interest in the raising of domestic animals, a love of children and a knowledge of the rudiments as meant for correct living. You are rather too generous, easily excited, not over strong as regards health, and your imagination is likely to cause you a great deal of mental suffering, for you flounder about in a helpless manner when your hopes and plans go astray. Don't you? It was kind of your friend to tell you to send your sample of writing to my home, and I quite understand than you hoped to get your reply sooner by so doing, and I am also sure the Editor will readily appreciate your motive. He is a very busy man, but just and thoughtful so I am sure that he will not mind this time. You do worry too much, and you seem to avoid doing many really worthwhile things, because of a fear that they will not turn out right. Isn't that so? Then you find it very difficult to make yourself complete tasks, because you begin too many at the same time. You do not dot your 'I' at all so I know you are not a positive person. However, you possess many lovable characteristics, and have a fine sense of good humor. I hope you will enjoy your holiday in this part of the country. Peterborough wants to do everything in her power to encourage visitors, and this is the season for tourists, so on behalf of The Examiner I would like to bid you a hearty welcome, and hope you will come again next year. Thanking you again for your confidence. Let me wish you the best of luck and excellent weather conditions.

"DIZZY" DEAN HURLS CARDINALS INTO SECOND PLACE

FOX IS SAFE—Erwin (Pete) Fox shows why the Tigers win so many games—by reaching home plate safely a moment before ball.

MOST COMPLETE SPORT PAGES IN CENTRAL ONTARIO

PETERBOROUGH

EXAMINER SPORTS

Read by More than 18,000 Daily SATURDAY, AUGUST 25, 1934 Sports Department—Phone 1600

RAINBOW WINS—The Rainbow, newest of international cup defense candidates, wins race against nine other yachts.

INSIDE THE PADDOCK

BY ART MURRAY

KHORASAN won his second in a row on Wednesday at Providence but did not pay off like he did last Saturday. Still he paid better than three times to one at that. High Socks which we told you about the other day also went over in a big way at nearly thirty dollars. We hear that at the close of the Connaught meeting last Saturday at Ottawa that a number of horsemen who did not have sufficient cash to ship to another track just simply shot a few horses who had passed their usefulness and buried them in the infield. It will probably save the public some money as well as the horsemen as these are the kind of nags that seldom win a race, still thousands of dollars are wagered on them annually.

× × ×

We remember one race last week at the Ottawa plant where eight horses were entered and as far as value is concerned fifty dollars would be too high to pay for the lot combine and still there was over twelve hundred dollars wagered on the race. Master Bobbie managed to get down in front at Stamford on Wednesday which shows this aged campaigner has not lost all his speed yet.

× × ×

THEY ARE getting Syndic ready to win one of these Canadian bred events. He always reaches the top of his form about this time of year. We expect to see Meloy pop down in front in a sprint race any day now. Protractor, a sprinter that is a little above the class of the ordinary has arrived at Niagara and should arrive home right smartly in one of the Canadian fall meetings events. They have old Martie Flynn over at Hawthorne and the wise boys tell us the old fellow never looked or acted better.

× × ×

Old man Obert has been hanging around Stamford park during the past week. On Tuesday he brought Fascinator in second and what a hand he got from the crowd. Bill will not divulge his correct age but the veteran owners tell us he is around seventy. He still can ride at one hundred and six pounds and when we say ride, we mean ride. There are no tricks on the race track Bill can't perform and he knows all the answers. At Detroit is one called Enigmatic who is just crying to run.

JULES HUOT TAKES QUEBEC GOLF TITLE

Defending Titleholder Scores 153, Ten More Than Winner.

KANAWAKI GOLF CLUB, Que., Aug. 25 (C.P.)—A new Quebec golf champion was crowned here yesterday, when Jules Huot, stocky shotmaker from Kent House, Quebec, won the provincial golf championship with a score of 149 for 36 holes medal play. Jules stalked through pouring rain for most of the two rounds, posting a 71, one over par, in the morning, and 72 in the afternoon.

Huot displaced Willie Lamb of Lambton, Toronto, who has been Quebec champion for the past three years.

BALTIMORE GIRL WINS.

COBOURG, Aug. 25. — In the Hamilton Township Girls' Softball League Baltimore girls, by defeating Gore's Landing, won the championship and the silver cup donated by M. F. Ames of Plainville. It was the last of a series of games to decide a champion.

Pearce and Miller In Sculling Finals

Canada's Wrestlers Win In London

Canada's contingent of wrestlers at the British Empire games in London, England, did more to uphold the Dominion's prestige in the sport world against empire competitors than any other class represented. They made an excellent showing in the grappling events. Wrestling in England has none of the grunt and groan complexion which characterizes the American professional style, orthodox wrestling being the rule. Photo shows T. Evans, Canadian team, winning his bout at Wembly Stadium from S. J. Bissel, England.

ST. LOUIS MOUNDSMAN ALLOWS 5 SAFETIES IN BLANKING GIANTS

Van Mungo's Relief Pitching Features as Dodgers Take 6-4 Decision From Cubs—Redmen Drop Two, 2-1 and 10-9 to Braves.

ROWE AFTER HIS 16TH STRAIGHT WIN TO-DAY; TIGERS SNAP LOSING STREAK AT WASHINGTON

BY HUGH S. FULLERTON, JR.
Associated Press Sports Writer

Schoolboy Rowe was slated to pitch for the record today but the outstanding mound notable of the season, Dizzy Dean, already had attained his mark.

While Rowe was due to face the Senators in quest of his 16th consecutive pitching victory, which would equal the American League record held jointly by Walter Johnson, Smokey Joe Wood and Lefty Grove, the eminent Mr. Dean was resting on the laurels earned yesterday when he defeated the world champion Giants for the fifth straight time, a feat which considerably altered the National League pennant race.

Blanks Giants With 5

In avenging the defeat inflicted upon Paul Dean Thursday, Dizzy shut out the Giants with five singles, fanned six and lifted the Cards right into second place as they won 5-0. The Cubs meanwhile took their second trimming from Brooklyn Dodgers, 6-4, and dropped a half game behind St. Louis, which in turn was six behind New York.

Home runs by Jack Rothrock and Jim Collins in the sixth inning broke up a keen mound duel between Dean and Joe Bowman, providing three runs that were enough to win. The Cards went on to score two more in the seventh. Collins' homer was his 30th of the season, for Dean, who was making his first appearance since his recent suspension, it was the 22nd triumph against five defeats.

Dodgers Subdue Cubs

Van Mungo's relief pitching was a Brooklyn standout as he saved a long lead the Dodgers had built up against Pat Malone with the aid of circuit swats by Sam Leslie and Linus Frey. Babe Herman again was the only effective Cub, socking a homer with two on and then scoring the final run after a walk. He has had a hand in every Cub tally in two games.

Tigers Win At Washington

Paving the way for what they hope will be Rowe's triumphal appearance today, the Tigers belted out a 12-6 decision over the Senators, who had beaten them twice in a row. Tied at 3-3 after four innings, Detroit went on one of its typical scoring rampages, scoring seven runs in the fifth on six hits off Walter Stewart and Alex McColl and two errors by Joe Cronin. Elden Auker went the route although he gave up 15 hits. Six of the Detroit blows were doubles, including two by Hank Greenberg, who, with 51, has an outside chance of beating Earl Webb's major league mark of 67.

The victory enabled the Tigers to increase their margin over the Yankees to 4½ games as wet grounds forced the postponement of the New York-Cleveland clash. The Chicago Boston game in the American League and the Philadelphia—Pittsburgh in the National also were postponed.

Twin Win For Braves

Boston Braves had a big day in the senior circuit when they took two decisions from Cincinnati, 2-1 and 10-9. Ed Brandt outpitched Si Johnson in the opener while Wally Berger's two circuit drives played a big part in the second triumph. St. Louis Browns turned back the Athletics 2-1 when Sam West hit for the circuit with Harland Clift on base in the eighth to win a five-hit game for Bump Hadley.

Not that Junior will immediately become a turnip green addict. The Schoolboy's statement only gives the kids a swell argument on the uselessness of spinach.

ENGLISH SCULLERS DECISIVELY BEATEN IN EXHIBITION EVENTS

Philadelphian Has a Chance for Revenge of Olympic Defeat by Pearce.

BERT BARRY BEATEN.

TORONTO, August 25 (C.P.)—Chance for revenge of an Olympic Games defeat beckoned to-day to Bill Miller of Philadelphia. He will meet Bobby Pearce, the Australian ace, now resident at Hamilton, Ont., next Friday for the world's professional sculling title and $5,000. Pearce defeated Miller at the 1932 Olympic Games at Los Angeles.

The two outstanding professional scullers last night qualified for the final by decisively defeating a pair of Englishmen under perfect rowing conditions at the Canadian National Exhibition course.

Pearce, in turning back the first challenge for the crown he won last year, left no doubt of his superiority over the 146-pound Britisher, Eric Phelps. Taking a lead at the 400-yard mark, the broad-shouldered athlete from Hamilton gradually increased the margin separating him from his slim opponent and won going away by 20 lengths. Pearce's time for the three miles was 19 minutes and 36⅕ seconds. He has never been beaten in a sculling race.

Bert Barry Beaten

In the other heat Bert Barry of England, former world's professional titlist, succumbed to the strong, stroking of Miller. The Philadelphian, away to an early lead, was six lengths ahead of Barry at the start of the final mile, but the Englishman pulled up and although Miller was always in control, he skimmed across the finish line with only a length lead. It took Miller 21 minutes and 20 4-5 seconds to cover the three miles, almost two minutes slower than Pearce's time.

Neither of the winners were extended and both appeared in fine condition at the end of their races. Phelps, however, gave everything in an attempt to keep close to the powerful Pearce and finished exhausted. Last year, Bobby Pearce won the professional sculling championship in a convincing manner, defeating Ted Phelps, Eric's brother, by approximately a quarter of a mile.

Pearce, famed for his lightning starts, was left at the post by Phelps, but he dug in and his sweeping stroke had given him a slight advantage at the 400-yard mark. The Australian then settled down to a steady 26 strokes to the minutes and pulled away from Phelps who stroked between 28 and 32.

GRAFTON TEAM IN LEAD.

COBOURG, Aug. 25. — Grafton baseball team heads the East Northumberland Baseball League, having won ten games out of twelve which they have played. The executive is expected to arrange a series of playoffs, in which second and third place teams will compete.

Win or Lose

INTERNATIONAL LEAGUE.

Newark 0, Albany 0.
Called at end of sixth—rain.
Buffalo 8, Toronto 2.
Rochester 3-7, Montreal 1-4.
Called at end of sixth—rain.

NATIONAL LEAGUE.

Boston 2-10, Cincinnati 1-9.
Brooklyn 6, Chicago 4.
St. Louis 5, New York 0.
Philadelphia at Pittsburg postponed—rain.

AMERICAN LEAGUE.

Detroit 12, Washington 6.
St. Louis 2, Philadelphia 1.
Cleveland at New York postponed—rain.
Chicago at Boston postponed—rain.

AMERICAN ASSOCIATION.

Milwaukee 12, Toledo 4.
Louisville 9, St. Paul 5.
Minneapolis 8-10, Indianapolis 6-9.
Columbus at Kansas City postponed—rain.

Standings

INTERNATIONAL LEAGUE.

	Won	Lost	P.C
Newark	82	52	.612
Rochester	81	55	.596
Toronto	75	62	.547
Albany	68	65	.511
Buffalo	68	67	.504
Montreal	67	69	.492
Syracuse	52	82	.378
Baltimore	45	86	.356

NATIONAL LEAGUE.

	Won	Lost	P.C
New York	77	43	.642
St. Louis	70	48	.593
Chicago	70	49	.588
Boston	60	58	.508
Pittsburg	56	60	.483
Brooklyn	52	64	.448
Philadelphia	45	71	.388
Cincinnati	41	76	.345

AMERICAN LEAGUE.

	Won	Lost	P.C
Detroit	78	43	.650
New York	73	46	.613
Cleveland	61	56	.526
Boston	63	58	.521
Washington	54	62	.466
St. Louis	51	64	.443
Philadelphia	48	66	.421
Chicago	43	77	.353

AMERICAN ASSOCIATION.

	Won	Lost	P.C.
Minneapolis	73	55	.567
Indianapolis	66	60	.531
Columbus	66	59	.535
Milwaukee	67	62	.519
Louisville	67	62	.519
Toledo	61	69	.469
St. Paul	57	71	.445
Kansas City	53	75	.414

To Coach Tigers

Heigh ho! So football is with us once again. And football this year will find the Tigers of Hamilton, toothless last year, with a brand-new set of teeth supplied by one John James Ferraro, last year captain of Cornell university and former Buffalo grid star. Ferraro has been signed to coach the 1934 Tigers.

OSHAWA WINNERS HERE ON MONDAY

Clash With Orphans in First Game of O.A.S.A. Playdown Series at Riverside.

New Service Cleaners of Oshawa are here Monday evening to meet Orphans at 5.30 in Riverside Park in the first game of their O.A.S.A. playdown series. The Cleaners won the Oshawa and District League championship and drew a bye, while the Orphans—local champions—were eliminating Lindsay. The Oshawa team is of senior calibre, having a number of C.O.B.I. ball players on its roster, and in Preem Whitely probably the best softball hurler in Ontario. The big speedball pitcher fairly burns the ball across, and with him, the Motor City nine is banking on going right through to a Provincial title this fall.

While Oshawa presents the biggest threat any intermediate softball team will meet this year, the Orphans aren't afraid. They surmounted great obstacles all year and go best when the going gets roughest. Manager Percy Harrison and his stalwarts know what they have to face and have been preparing for it with nightly practices. They hope to take the first game here, and then win one of the next two. Frank Shine, local star flinger, will pitch, and if he is going right and his team-mates, the Oshawa crew may get a huge surprise. A "natural" like this should draw a record crowd.

Voice of the People

Letters to be printed in the Voice of the People column must be received at The Examiner Office by 5 p.m. on the day before insertion. All letters must be signed by the writer, although a pen-name may be used when inserting non-controversial subject matter. Letters over 300 words will be cut down at discretion of the editor.

CRICKET.

To the Sports Editor of The Examiner.

Sir,—It will be of interest to the very large percentage of your readers who take an interest in cricket—and I want to thank the Examiner for its good work in giving us foreign cricket news—to know that the English Board of Cricket Control did not select Larwood because he was not available. They thought his bowling and also Clark's fair enough, but no body line or any other bowling can account for the collapse of the English team at the wicket. That was what lost the match.

Reader.

Rowe, already the idol of all boys, could have gained immortality in the eyes of the younger generation had he only laid his success to ice cream cones and an occasional slice of watermelon.

2ND ROUND O.A.S.A. PLAYOFFS

SOFTBALL

RIVERSIDE PARK

MONDAY, AUGUST 27TH

AT 5.30 P.M.

OSHAWA vs. ORPHANS

This important game will see two great pitchers, Whitely of Oshawa and Shine of the Orphans, in action. It deserves the biggest softball crowd of the season.

ADMISSION 15c. Grandstands Free

Inside Sportin' Dope—By A. Wise Cracker

Mister Sporting Editor:

Well, Mac, our ball team was away from home this week, so it don't scarcely need mentioning that the lads hung up another win. It's got so now they kin grab off a ball game on foreign fields easier'n Hitler in the German election, and right now they got a road percentage of .800, which, neighbors, will take some shooting at before she's busted. Tues. the Kingston Ponies was the victims, and the Petes took a aggravating game away from the same, for the Ponies was leading 4 to 1 at the end of the 5th when Mister Lee's boys decided they had done enough fooling, and so they mauled the best Messrs. Jamieson and St. Louis could dish up for 7 perfectly good runs, and away went the old ball game, while Kingston fans trudged homeward talking to theirselfs. Three times outa 4 the Petes has humbled the Ponies right in front of their neighbors, and it's a long time since a Peterborough team has had so much fun in Kingston as the lads has been able to extract down there this summer. Our Mister Kitchen done a good job of pitching in the Tues. affair, and all the lads except Mister Batten riggered in the hit col.—a nice night's work, friends.

As I have sorta hinted before, the Petes and the Belleville Nats will tangle in the playoffs, and I for 1 can't see no reason why our talent can't cop the big serious and get into the O.B.A.A. playdowns. Of course Mister Jack Williams at his best is a tough pitcher, but then the Indian heaver is not as young as he used to be and he'll have a man-sized job trying to pitch the whole serious, while the Petes have Mister Deyell, Mister Kitchen and Mister Calladine to toss in there with a pretty handy relief heaver in the person of our old college chum, Mister Rose. It will be a great old serious, and regardless of which team finishes in 1st place I wouldn't be surprised if the Petes was to be playing the 1st game in Belleville about a week from next Wed., with the Nats here for the 2nd fixture the following Sat. And them 1st 2 games oughta be honeys, Mac, and I don't mean perhaps.

Well, Mac, they ain't much joy in the Old Country this week owing to the Aussies cleaning up in the final test match, and wotta job the birds from down under made of it! They only banged home 701 runs in the 1st inning, and mighta been in there yet if they hadn't remembered their return sailings was booked. Without Mister Larwood and Mister Voce, the speed ball trundlers, England didn't have no artillery to stop the invaders, and us long distance fans can't see the logic of laying off a coupla bowlers just because they toss in stuff the opposition don't like. Imagine Detroit leaving School Boy Rowe on the bench because the Yanks didn't cotton to his stuff, or the Giants keeping Mister Hubbell outa the world's serious last fall just to keep on good terms with the Senators. Anyway the English team took a shellacking that they won't soon forget, and down in Australia they'd probably vote to make Don Bradman or Ponsford Governor-General or something.

Well, old-timer that's enough on that, so I'll knock off now and take another look at the Fall Fair.

Sportfully yours,

A. WISE CRACKER.

KOWALIK HANGS UP 15TH VICTORY AS BISONS TAKE TORONTO 5 TO 2

Morrisey's Homer With One On in Ninth Spoils Shutout at Buffalo.

ROYALS DROP TWO.

(By The Associated Press)

Reminiscent of their closing drive of a year ago, Ray Schalk's Buffalo Bisons are putting up a great fight to squeeze their way into the International League playoffs.

The Bisons, who edged into the last qualifying place last year by the slimmest of margins and then won the play-offs, picked up another half game on the fourth place Albany Senators last night, and now stand only one game away from the last playoff berth.

The Bisons celebrated "Fabian Kowalik Night" before a crowd of 17,000 by beating Toronto Maple Leafs, 5-2. Kowalik, the club's leading pitcher, kept 10 hits well scattered and hung up his 15th victory of the year and his 12th in his last 13 starts. A homer by Joe Morrissey with one on in the ninth spoiled what looked like a shutout. Ray Fitzgerald, former Toronto star, picked on his old teammates to the extent of three runs.

A Scoreless Draw

Albany, meanwhile, played a scoreless draw with league leading Newark in a game halted by rain after six innings. Vito Tamulis and Ed Chapman were all tangled up in a neat pitching dual when the storm broke. Tamulis had given Albany only two hits, while the Bears had solved Chapman for four.

Montreal Royals, hopeful of beating out both Albany and Buffalo for fourth place, suffered a severe jolt by dropping both ends of a double-header to the second-place Rochester Red Wings. Norbert Kleinke and Johnny Michaels, the winning Red Wing pitchers, both registered their 16th victories of the campaign as Rochester won 3-1 and 7-4, coming from behind each time. The double triumph left Rochester only two games behind Newark in the race for the league championship.

Clarence Pickrel's effect pitching enabled Syracuse to down Baltimore, 8-3, in the other game.

Wrestling Last Night.

(By The Associated Press)

Detroit.—Ed Don George, 216, North Java, N.Y., threw Frank Bronowics, 214, Poland, 37.13.

Springfield, Mass.—Tony Colagano, West Springfield, defeated Billy Baker, Buffalo, straight falls.

ADVERTISE IN THE EXAMINER

Our Boarding House . . . . . By Ahern

Peck Cup Soccer Final Ends in 1-1 Deadlock

CAPITOL
To-night Only at 7.00 - 9.00
YOU'LL LAUGH WHILE YOU CLUCH YOUR SEAT IN FRIGHT!

MONDAY and TUESDAY

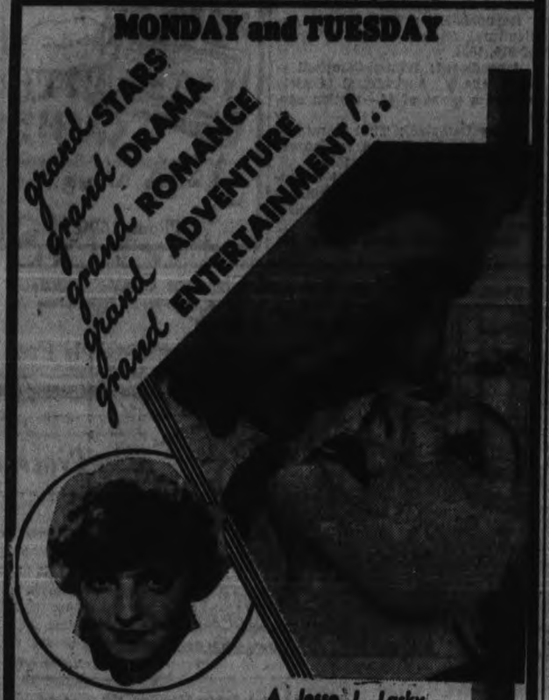

A Jesse L. Lasky Production
Warner BAXTER
in
GRAND CANARY
A FOX Picture with MADGE EVANS
MUSICAL NEWS SING SONG

BARNEY ROSS IS HELD 9-5 TO REPEAT OVER McLARNIN

But Runyan Says Odds Too Great—Believes Vancouver Jimmy Improved.

SEPTEMBER TITLE BOUT

By DAMON RUNYON
Central Press Canadian Writer

NEW YORK, Aug. 25.—Jack Adler, the veteran turf announcer, has a big commission to bet on Barney Ross to beat Jimmy McLarnin again next month, but he seeks a better price than the current market affords.

Even this early, Ross is a heavy favorite—top heavy, the writer thinks. The price makers hold Ross at 9 to 5, the longest quotation against the cherubic James McLarnin since he started his boxing career.

It is the writer's opinion that Ross did not beat McLarnin decisively enough in their first fight to justify this price. Indeed, thousands of spectators thought McLarnin entitled to the decision, or at worst, a draw, and when you consider that McLarnin is bound to improve off that fight, you can see that the price is away out of line.

Jimmy Will Be Better

If memory serves, McLarnin has always won his return matches. He had been out of action a year when he met Ross in the Madison Square Garden bowl a few months ago, and he was ring rusty. His timing was deplorable. He seemed to have no idea where his punches were going. He forced the fighting from start to finish in a manner that was absolutely made to order for Ross. McLarnin, a smart fighter, must have learned something about Ross from that first meeting.

He must have learned, too, that he requires a lot of hard work in the gymnasium with better sparring partners than his manager, old Pop Foster, has been in the habit of providing. Allowing that McLarnin gets himself in good condition, with that fifteen-rounder under his belt, the writer thinks the best risk in a speculative way would be a small wager that McLarnin will stop the Chicago Hebrew.

There is, of course, the possibility that McLarnin is practically all washed up as a big-time fighter. He has been going a long time. He displayed none of his old punching power against Ross, and little of his former speed.

Has Bad Hands

The time comes in the life of every fighting man when his ring ability abandons him suddenly, never to return. This may have happened to McLarnin, though he has always been a careful young man in his habits, and ought to go along for several years, at least, if he wishes.

But of late years, McLarnin has evinced no great ambition to continue his fistic career. He has long had bad hands. He has plenty of money put away, and it is said he wants to get married. Loss of ring ambition is fatal to any fighter. Ross has ambition to spare. It is one of his biggest assets.

McLarnin's pride was deeply wounded by his defeat at the hands of the smaller Ross. McLarnin had won the welterweight title just a year previous, and he lost in in his first defense of it against a man over whom he had every advantage in size, experience, and everything else.

Ross Improved

But you must remember that even if McLarnin shows the improvement expected, Ross is going to improve, too. Winning two world's championship titles has made Barney a mighty confident young man.

He has defeated the great McLarnin, accounted one of the all-time best. He has faced McLarnin's fire, and cunning, and came off first, and a victory of that kind is what makes a real champion of the world.

Proud papas probably will find it harder than ever to get Junior to down his spinach now that Schoolboy Rowe has announced his pitching ability is due to generous samplings of turnip greens.

YESTERDAY'S STARS

(By The Associated Press)

Wally Berger, Braves—Hit two singles in first victory over Reds and two homers in second.

Mickey Cochrane, Tigers.—Made three hits against Senators, hitting double and single in fifth inning.

Dizzy Dean, Cardinals—Shut out Giants with five hits for season's 22nd victory.

Sam West, Browns—Hit homer with one on in eighth to beat Athletics, 2-1.

Van Mundo, Dodgers.—Held Cubs to one hit and fanned five in 8 2/3 innings of relief pitching.

C.G.E.-PACKERS DRAW ONE EACH

Teams Give Smart Display of Soccer Code—Curtis is Injured.

WILL MEET AGAIN.

Two well-balanced teams met in the final of the E. A. Peck soccer cup last night, on King Edward Park, before a large attendance of spectators, when the Canadian General and Packers battled to a one-all decision until darkness prevented further play.

One of the most beautiful goals scored this season was accomplished by Colbran; while the C.G.E. tally was of easy character. They will have to meet again to decide a winner.

Fast Tactics Prevail

In the early stages, the play ran from end to end at a terrific pace, in which the forwards always met a stubborn defence to be held outside the goal area. Through nice combination, the C.G.E. worked right close in upon the Packer's custodian to make him throw himself the full length of the goal to divert the ball around the corner for a fruitless flag kick. They kept up the pressure to find Foster and Newt Downer tackling fearlessly, and the latter, time and again, carrying the play into the C.G.E. territory. Both elevens were giving an excellent exhibition of the code as the ball travelled at a rapid pace to test the respective goalies. Midfield play held away for a while with no let-up in the well-planned manoeuvres to get within the shooting area. At last, the C.G.E. repulsed the Packer's continuous seige to confine the issue within their opponents' goal.

Chamberlain, Packers' goalie, saved a low grounder from the foot of Michell, but accidentally permitted the sphere to drop towards Darling who touched it into the vacant net. Half time: Canadian General 1, Canada Packers 0.

Packers Equalise

After the customary respite, the pace was renewed with greater vigor than ever; in fact, the Packers being more aggressive to the discomfort of the C.G.E. halfback line that was working like a machine. Eventually a throw-in by Art Downer was touched back to McCracken, who in turn outguessed the opponent with a timely pass out to Colbran, who met the ball with lightning speed that was backed by a bullet-like drive to find a resting place inside the rigging. Within the next minute, the Electrics carried the ball to Mitchell. He shot while on the run and the goal-keeper misjudged the flight of the ball, to concede an unsuccessful flag kick. Then again at the other end, the Packes split the C.G.E. full backs' close tackling to witness a golden opportunity to score. G. Downer touching the ball across the goal mouth when a tally looked imminent. Towards the conclusion of the 35-minute period, Curtis, C.G.E. goalie, was injured when he blocked a direct drive from the foot an attacking forward. He resumed playing, but he had to be carried off the field later when he collapsed as the game progressed. W. Bolam took his place until the final whistle announced the play suspended through darkness. Canadian General 1, Canada Packers 1.

Goal scorers: Darling, C.G.E., and Colbran, Packers.

Canadian General — W. Curtis, goal; J. Mitchell and G. Blowers, full backs; S. Clark, E. Jones and A. Burgess, halves; J. Quinn, F. Earle, A. Mitchell, T. McPhate and H. Darling, forwards. Subs—W. Bolam and V. Post.

Canada Packers—J. T. Chamberlain, goal; N. Downer and T. Foster, full backs; A. Downer, J. Buchan and A. Bromley, halves; G. Colbran, W. McCracken, F. Todd, M. Gadaghan and G. Downer, forwards. Subs: A. Downer and E. Rishea.

Referee—A. McKinley.

Linesmen—W. Harrington and J. Flynn.

FIGHTS LAST NIGHT

(By The Associated Press)

Charlotte, N.C.—Frankie Edgren, 131, Cheyenne, Wyo., stopped Add Warren, 178, Durham, (6).

San Antonio, Tex. — Howard Scott, 135, San Angetos, Tex., stopped Carlos Garcia, 135, Mexico, D.F., (6).

Portland, Me.—Ad Zachow, 161, Portland, stopped Willie Feldman, 160¾, New York (6).

Hollywood—George Hansford, 130 Los Angeles, knocked out Tommy Paul, 129, Buffalo, N.Y., (4).

HAMILTON TESTS WILL DECIDE CANADIAN TEAM

HAMILTON, Ont., Aug. 25.—(C.P.)—Twelve school boys who emerge with laurels at the track and field meet here to-day will journey to Australia this fall to fly the Canadian banner at the meet being held in connection with Melbourne's centennial celebrations.

Class shown in their workouts indicate the 30 or so youngsters will be out to crack records. From Vancouver's sprinting circles will be Howard McPhee, who has a victory over a British Empire games star, Allan Poole, in his short but colorful record.

SPORTS DAY BY DAY

Baseball, Lacrosse, Soccer Softball, Bowling, etc.

By C. J. P.

"Well, your Sugar Bowl team beat us last year, but we didn't have Whitely then; you'll be duck soup for us this year!" That's what an Oshawa softballer told us a couple of weeks ago. True, they didn't have this Preem Whitely last year; he was pitching senior softball in Toronto. This year, he and a team of senior calibre just waltzed to cop the Oshawa title. De Preem is a husky fellow of about twenty. He whistles that big ball across like a bullet—the Walter Johnston of softball. No fooling, he's about the best hurler in Ontario. And this is the team that plays our Orphans at 5.30 in Riverside Monday.

• • • • • •

But are we scared? NO! Nor are the Orphans. They figure he can be licked and their fighting spirit—shown repeatedly the past four weeks—may carry them through to a win in the two-out-of-three O.A.S.A. series. If they should knock off Oshawa, no team in the Province can stop them! And with Frankie Shine rarin' to go and the whole squad grimly determined to slap the cars off this Whitely dude, one never knows what might happen. This game rates a huge crowd Monday, so you went see a better team visiting here in a month of Sundays.

• • • • • •

Here's what the Oshawa scribe says: "New Service Cleaners will meet Peterborough Orphans in the second round of the O.A.S.A. intermediate playdowns. The Oshawa team received a bye in the first round while Peterborough eliminated Lindsay Smokies in two straight games. In Shine, Peterborough boasts a twirler who is considered far above average and is one of the leading hitters of his team. They are beginning to have championship ambitions down in the Liflock City, but Preem Whitely and his classy teammates will likely alter that when they meet Monday in Peterborough. Return game is here Thursday."

• • • • • •

Cogs are in Bowmanville this afternoon in the first game of their O.B.A.A. playdowns. Bowmanville pulled a big upset by tossing Cobourg out of the picture, the Cobourg finalists being very confident of winning in two straight. But Billy Bagnell—remember him in junior hockey?—conked two homers behind good pitching and that was that. This Bowmanville bunch must be pretty fair. They play their return game with the local Clubmen at 4.15 o'clock in the Exhibition Grounds. A big crowd is hoped for at this tussle.

• • • • • •

There was no harness horse racing at the Exhibition yesterday. Too bad, and quite a disappointment to a lot of race hoss followers, but the track was in no shape for the trots. The 2.32 and 2.18 classes were to have been run off and had good entries, but the committee in charge took one squint at the morass and the leaky black clouds blotting out the sky, and 'twas thumbs down. The drivers were satisfied, too. No fun pushing a bronc through four or five inches of mud when your goggles are covered with it and you're eating more'n your share of dirt. Ask the man who owns one. Tough luck—or should we just say "The usual Exhibition luck" and let it go at that?

• • • • • •

Unsettled weather didn't slow up the hoss-shoe tossers a bit. Nossuh, they went right ahead in front of quite a flock of followers of barnyard golf dropping ringer after ringer over the pegs. Twenty-eight competed, some ten of them being really outstanding pitchers. This is the first time the Eastern Ontario championship tourney was held here, the local Exi taking it away from the Ottawa Fair, 'cause lack of interest in the Parliament Town. Looks like this is the best spot for these championships in future, too.

• • • • • •

A number of chaps around town have told us they'd like to get back playing rugby again—fellows who formerly did their stuff in inter-school play. This idea of the Belleville Aajamas Club's of forming a Central Ontario League, perhaps playing intermediate O.R.F.U., sounding like a good idea to them. It would be if a big turnout of husky experienced players would round into shape, and if the right sort of management would take hold. Expenses shouldn't be too high and we imagine the public would go for more football in the autumn—but this prospective team should make it a point not to interfere with P.C.I. schedules.

• • • • • •

All day yesterday, hundreds of local athletes and those connected with sports—players, officers and fans—paid tribute to the late Curly LeBarr, popular umpire who died Thursday night. Among the wreaths sent as silent tokens of esteem to a good fellow were those of the C.O.B.I., the East Peterborough League, the Peterborough Senior Club, the Men's Softball League, Charlie Curtis, and the local umpiring staff of Shiner Johnston, Jack McCarney and Bob Hotrum. There were plenty of others, too.

• • • • • •

Grab-bag: Herb Ralph's Terriers will practise Monday eve at 5.30 in the Oval . . . . No Keenie-Sixth Line gals' game last p.m.—too much moisture around and about . . . . Local lacrossers better hop to it and get in shape for the playoffs with either Belleville or Cobourg . . . . Some folks here already are trying to have seats reserved for them at Navin Field for the World Serial—no can do yet . . . . Some Oshawa fans are motoring down here Monday for the big softball tussle . . . . Oshawa Dukes may transfer their last game with us here Labor Day.

Lawn Bowling by Herb Martin

The Rain yesterday kind of pulled the attendance at our Friday night tournament. At that there was a fair turnout. The winning skips were: R. Dyer, B. Chesler, G. Coleman, Sr., W. Zeihr.

—O—

We Just Want to remind all of our bowlers about the mixed tournament on Wednesday. This is open to everybody. It will be our last one of the season and we would like to see a big entry. It is just up to the Peterborough boys and girls whether this is a success or not.

WYER FAILS TO RUN.

CLEVELAND, Aug. 25.—(C.P.)—First reported as failing to finish the Irish Day 23 mile marathon here Friday, Percy Wyer, Toronto runner, was later discovered to have failed to make an appearance in Cleveland. Wyer was unable to make the trip from the British Empire games in England to Cleveland in time to enter. He placed fifth in the British Empire games marathon.

SPRINGBROOK TEAM ADVANCES

COBOURG, Aug. 25. — Springbrook softball team, three times champions of Rowdon Softball League have added to their laurels by defeating Evergreen team, the champions of the Centre Softball League, and thereby won the Fred T. Ward Silver Trophy. The game was the final one in the series for the championship of the district, and held the attentio n of fans for miles around. One thousand people witnessed the game. The final score of 9 to 7 is an indication of the night's play and of the excellent exhibition of ball.

RECORD OPENING DAY

TORONTO, Aug. 25.—(CP)—Exhibition authorities opened up Canada's largest exhibition today wondering just how large crowds they would draw given sunny weather.

Yesterday, despite persistent showers in the forenoon and a none too warm afternoon, attendance was the largest in history of the 56 years of the exhibition.

Figures for yesterday were 84,000 an increase of 34,000 over last year's opening day.

QUICK PRINTING SERVICE Modern Plant

YANKEE LEADS YACHT SERIES

Underdog of Trials Likely Represent U. S. in America's Cup Defense.

WEETAMOE MAKES GOOD.

(By Tom Horgan).

NEWPORT, R.I., Aug. 25 (A.P.).—Yankee of Boston, the underdog, dark horse and virtually the unwanted step-child when the trials began, remained to-day the leading contender for the honor of defending the America's Cup, most prized of all yachting trophies.

Yankee's almost unbroken string of victories over her two rivals, Harold S. Vanderbilt's Rainbow and Fredprick Prince's Weetamoe and her clean slate in the final trials now in progress, have left the Boston boat's supporters with crossed fingers and knocking on wood.

Meanwhile, Tom Sopwith and the British challenger, Endeavour, are going about the preparation for the cup races in a wholly, unruffled manner. Sopwith has not hesitated to take Endeavour out on the course with his prospective foes display a measure of his wares. Endeavour has proved as slippery as an eel and looms like the most dangerous challenger a cup defender ever has been called upon to face.

Weetamoe made perhaps her most impressive showing of the season yesterday, although she was beaten by a minute and 11 seconds by Yankee over a 30-mile windward leeward course. Despite the handicap of a burst spinnaker, Weetamoe picked up 44 seconds on the Boston sloop on the run home.

Under previously announced plans Yankee was entitled to a day off to-day, leaving Weetamoe and Rainbow to carry on the final trials. There was a possibility, however, that this plan might be revised.

Dominion Will Have Next Empire Games

MONTREAL, Aug. 25.—(C.P.)—"I feel sure Canada will be the scene of the next British Empire games," M. M. "Bobby" Robinson, manager of the Canadian British Empire games team said here last night, with several members of the home-coming team he landed shortly before from the liner Duchess of Atholl.

He declared the matter would not be settled until next August, but expressed the opinion all Empire countries would agree to having them in Canada.

Unusually early rains in Nicaragua have practically stopped transportation between points not served by railroads.

Regent ENTERTAINMENT

STARTING TO-DAY
TO-NIGHT'S SHOWS AT 7 AND 9 O'CLOCK
WILD! WEIRD! WICKED!
You'll see things you never will forget!

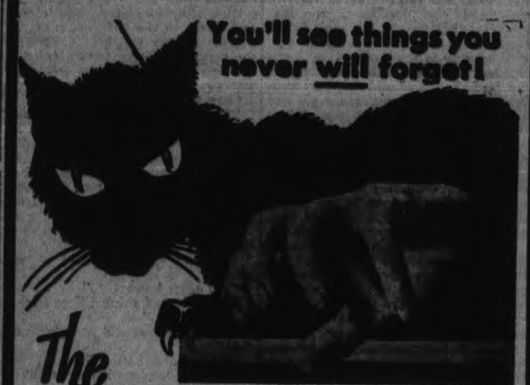

The BLACK CAT
Starring
KARLOFF — The Uncanny
LUGOSI — The Mysterious
With David Manners, Jacqueline Wells, Lucille Lund, Henry Armetta, in a story suggested by
EDGAR ALLAN POE
And BUCK JONES in "GORDON OF GHOST CITY"

Allison And Van Ryn On "Comeback" Trial

PHILADELPHIA, Aug. 25 (A.P.).—Following the "comeback" trail to the finals of the United States tennis doubles tournament, Wilmer Allison and John Van Ryn try again to-day for the title that was theirs in 1931.

After brushing the last invading title hopes from the path to the throne, the Davis Cup veterans girded themselves for a bitter battle with Lester Stoefen and George Lott, defending champions.

For the fourth time in five seasons they have a place in the tourney wind-up and the result this time is a toss-up.

On their way to the final round, the challengers yesterday lost the opening set to Roderich Menzel, the Czechoslovakian, and his South African partner, Vernon Kirby, last overseas title aspirants, and then settled down to win, 4-6, 6-4, 6-1, 6-0.

BEST OF LUCK FOR SCHOOLBOY

"Rube" Marquard Co-holder of Major Record for 19 Straight Victories.

LAST FIVE HARDEST.

(By Bill King, Associated Press Sports Writer.)

PAWTUCKET, R.I., Aug. 25 (AP)—With his fingers crossed, Richard W. "Rube" Marquard, the old New York Giants pitcher who is co-holder of the major league record for consecutive victories, is wishing "Schoolboy" Rowe the best of luck in his efforts to set a new mark with 20 winning games.

"So he's got 15 straight wins now," said Marquard, who presides over one of the 610 mutuel windows at the Narraganset track. "Well he'll find the next five harder to get than the first 15, for every pitcher in the league will be out to break his streak. Of course, I wish him all the luck in the world but I'd hate to see the old 19-record go. It's the only mark I left on baseball to remember."

Back in 1912 Marquard equalled the 19-game record set by Jim Keefe, another Giants' hurler 24 years before.

"I don't know Rowe," he said, "but I'll bet he feels the same way I did when I was piling up my streak. I couldn't eat and I couldn't sleep, and all I could think of was my pitching record. Baseball was serious business to me then, just as it is to Rowe now."

Although the record books credit the "Rube" with only 19 wins, he claims he made 20 during the period from April 11 to July 3 in 1912.

Major Leaders

(By The Associated Press)
Including yesterday's games:

AMERICAN LEAGUE

Batting—Manush, Senators, .366; Gehringer, Tigers, .364.

Runs—Gehringer, Tigers, 114; Werber, Red Sox, 113.

Runs batted in—Gehrig, Yankees, 139; R. Johnson, Red Sox, 112.

Hits—Gehringer, Tigers, 170; Gehrig, Yankees, 161.

Doubles—Greenberg, Tigers, 51; R. Johnson, Red Sox, 41.

Triples—Chapman, Yankees, 11; Manush, Senators, 10.

Home runs—Gehrig, Yankees, 39; Foxx, Athletics, 38.

Stolen bases—Werber, Red Sox, 32; Fox, Tigers, 24.

Pitching—Gomez, Yankees, 21-3; Ferrell, Red Sox, 12-2.

NATIONAL LEAGUE

Batting—Terry, Giants, .369; P. Waner, Pirates, .368.

Runs—Ott, Giants, 103; Terry, Giants, 100.

Runs batted in—Ott, Giants, 130; Collins, Cardinals, 101.

Hits—Terry, Giants, 173; P. Waner, Pirates, 172.

Doubles—Allen, Phillies, 38; Vaughan, Pirates, 36.

Triples—Medwick, Cardinals, 12; P. Waner and Suhr, Pirates, 11.

Home runs—Ott, Giants, 23; Collins, Cardinals, 20.

Stolen bases—Martin, Cardinals, 17; Cuyler, Cubs, 13.

Pitching—J. Dean, Cardinals, 22-5; Schumacher, Giants, 18-8.

You will find many things in the Classified Ads of The Examiner.

CANADIAN BALL FANS PULLING FOR TIGERS TO COP PENNANT

Of 40,000 Applications Received by Detroit for World Series Tickets, Thousands of Canadians Included.

MANY ON TEAM PLAYED IN DOMINION.

WINDSOR, Ont., Aug 24.—If, and when, those swashbuckling Detroit Tigers of Gordon S. "Mickey" Cochrane's go marching into the 1934 world series this Fall, you can mark it up on your cuff that Canada will be represented at the ringside by the largest delegation in the history of the annual baseball classic.

Seldom, if ever, before in the record-studded pages of America's national pastime has its neighboring cousins been so wrought-up over any single American team or any single sport.

To-day there are almost as many boosters for the Detroit Tigers along the stretches of the Detroit River on the Canadian shores, and reaching back into Ontario as far as Toronto, and probably farther, as in the city that automobiles built.

A day with the Canadian residents opposite Detroit is no more complete without a scrub on the teeth, than a session at the radio while the Tigers are in action. Two Detroit radio stations broadcast all home games of the clawing Bengals. When on the road, the progress of the Tigers is furnished play by play by one of these two stations. Ty Tyson, the greatest baseball announcer in the country if you believe Detroit and Windsor sport followers, mans one microphone. At the other is Harry Heilmann, former slugging outfielder for Detroit Tigers and St. Louis Browns and three times baseball king of the American League.

40,000 Applications

Hundreds of Canadian baseball devotees rush the international barriers daily while the Tigers are in Detroit.

Charles P. Navin, secretary of the Detroit Baseball Club, the other day offered the information that of some 40,000 applications already received for world series tickets, several thousand were from Canadian points. Mr. Navin added, sadly enough, that all series applications were being returned unfilled. No applications will be accepted until after the day, if and when, the Tigers are officially crowned American League champions. Then, and only then, will applications be considered in order received. Consequently those ticket-seeking Canadians will be asked to bide their time before reaching for precious pastboards for a world series that will furnish the first real international atmosphere since 1909 when a Tiger team clashed with Pittsburg Pirates. On that occasion hundreds of Windsor fans flocked to the Detroit games.

Several Played in Canada

Proximity to Detroit is only one of several reasons for the interest manifested by Canadians of the border region in baseball in general and the Tigers in particular this summer. There is, for example, the fact that many of the Tigers got early baseball schooling with Canadian teams in the International and other leagues. Three members of Detroit's mighty infield. Bill Rogell, Charlie Gehringer and Marvin Owen were once with Toronto Leafs. Rogell and Owen only recently served with that club. Ray Hayworth, second-string catcher; Frank Doljack, utility outfielder; Gerald Walker, outfielder; Luke Hamlin, Vic Sorrell and Elon Hogsett, pitchers, did terms with the Leafs, which was formerly a farm with London, Ont., in the old Michigan-Ontario League and later with Leafs.

Detroit has not had a pennant winner since 1909—a stretch of 25 years. Three time in a row the Detroiters hit the top in the dim and distant past — American League champions in 1907, 1908 and 1909 in succession. Twice the Chicago Cubs crushed them aside in world series games. Pittsburg conquered them the other time. The seasons since have been barren of pennants, despite the great slugging deeds of Tryus Raymond Cobb, Bobby Beach, Sam Crawford, Heinie Manush, Harry Heilmann, Lu Blue and a host of other baseball masters.

The nearest approach to a title in recent years was in 1923 when the Tigers finished second to New York Yankees. In the last five years they have never been better than fifth.

SILVER SLIPPERS

BY Temple Bailey

(Continued from Yesterday)

CHAPTER 23

Joan had said nothing about Giles Armiger. There was, really, she told herself, nothing to say. As she unpacked her belongings in the late afternoon she came across the little book he had given her the history of Granitehead. That had been the real beginning of their friendship—and now it was ended. Because he had failed Yet had he failed? There had been no word of his which a married man might not have said to her. And he had been wise and helpful, setting himself to understand her problems. She felt however, that she did not want to see him—things would be different . . with his wife to think of.

When she went to bed that night, the fog had cleared and the stars were bright. Old Muffet sat on the sill and looked at the stars. Joan was glad of the companionship of the little cat. "Lovely thing," she whispered in the dark, and then suddenly she began to cry. She was not sure what she was crying about—whether it was the loss of her lover or the loss of her friend, or the loss of the life which had been hers when she lived with Adelaide.

She got out of bed, and on her knees, flung her arms across the coverlet, her head bowed on them. She had no prayer on her lips, but there was one in her heart, "Make me brave, make me brave. Don't let me give up for anybody the best that is in me."

Back at Granitehead was the gay room with its silken luxury, there were the pearls which had slipped like a white snake down Adelaide's black gown . . . there was the big car, and Farley and all the rest of it . . . there was Drew . . . there was her friend, Giles . . .

Here was a plain old house, an old cat, an old woman for company . . .

When at last she threw herself on the bed, she sank into deep slumber. She was like a shipwrecked sailor, glad of any haven after the storms.

The next morning she wrote a letter to Mrs. Delafield and one to Drew. There was an appeal in both of them! "I may seem foolish, Aunt Adelaide, but I had to do it. And I really love you and miss you. Yet if I should go back, you would think it was because I wanted what you can give me. You can see that, can't you?"

To Drew she poured out her heart, "My darling, I know you blame me, but it was the only way. I shall wait for you here. And surely you will come—everything speaks of you and of our first days together."

A week passed and there was no answer. Another week. Joan grew restless. She wandered over the moor and down to the shore, a gray little wraith in foggy weather. Everywhere she seemed to hear Drew's voice—in the sigh of the winds, the beat of the waves—

"Say that you love me, Joan . . ."

"But it has been only two weeks."

"What has time to do—with you and me?"

At night she could not sleep, and Penelope, coming in, would find her propped upon her pillows, wide-eyed, and old Muffet sleeping on the coverlet.

"My dear, I hate to see you so unhappy."

"I didn't know it would be so—hard."

"We never know . . ."

"Sometimes I think I'll go back on any terms . . ."

"No," Penelope said, sternly, "never that."

"Well, I'm not very brave."

"You are braver than you think."

"I shouldn't have come here to burden you with my troubles."

"My dear, my arms have been empty. You can't know what having you means to me . . ."

The bond between them grew very close. Penelope, wisely, packed the days full. Joan helped with the housecleaning. There was old linen to mend and new linen to mark, and then to be laid on shelves sweet with little bags of rose leaves, there were things to be hung on the line in the fragrant air, lovely old quilts and hand-woven blankets, there were dishes to be taken down from the three-cornered cupboards, and washed and put back again. "How many years I have done all this. But then, that's life, doing things over and over again."

The evenings were the worst. Not the early part of them in front of the great fire in the living room with the kittens playing mad games with each other and old Muffet watching. Joan usually read aloud at this time, but about nine o'clock Penelope would grow sleepy. "If I go to bed what will you do with yourself, Joan?"

"Go to bed, too," Joan would say, with false cheerfulness, "I'll get a book."

Penelope had a library which she had inherited from her sea captain grandfather. He had had a nice literary taste, but the value put upon his books in later years by collectors would have seemed to him incredible. He had bought first editions not because everybody else was doing it, but because when he liked a poet or novelist he had been eager to read at once what he had to say. Thus it happened that in the dark, high bookcases were treasures over which Joan gloated. There was "Great Expectations," for example, three volumes in the original purple cloth. "I wonder," she said to Penelope, "if you know how much you could get for this?"

"I don't want to sell," said Penelope, shortly.

"There's a bookseller in Granitehead," Joan stated, "who would be simply mad about these. His name is Giles Armiger.

It was the first time she had spoken to Penelope of Giles. But now she told of the two shops, and of Scripps and the lame gull. "It is really like something out of a story," she said, and stopped there.

But as she read the old books, she thought more and more of Giles. He had seemed absorbed in his shop. Was he as absorbed in his wife? And was he happy? Perhaps he wasn't and had found, in his collecting, an engrossing occupation which eased his heart.

If only she, too, might find some interest as engrossing, and which might release her from her sense of obligation to Penelope. And it was with this in mind that she said, one morning, to Mrs. Sears, "You're a dear and a darling. But I must get something to do. I can't be a burden."

"I mustn't accept—everything. And I should like work."

"What could you do?"

"Once upon a time I taught school. I could do it again."

"There's only one school near here, and the woman who has it needs the money. Her husband was killed in the war."

"Perhaps I could go away and find a place . . ."

"Are you so tired of me?"

Then, whe Joan had ceased to hope, came a letter from Adelaide. "I am sure that by this time you have repented your precipitation. I sail for France late in October. The Hallams go with me. I think you have treated Drew very badly. If you ask him to forgive you he will take you back, and I will overlook what has happened. You cannot expect him to do more than this. He and I have talked it over. If, however, you persist in having your own way I am sending a check which will tide you over, until you can support yourself. You cannot, of course, expect Mrs. Sears to provide for you forever."

When Joan finished reading the letter, she sat for a long time staring at it. Then she left the house and went into the woods.

September had come, and the trees were gorgeous in their red and gold. There was, too, the rich green of the pines, and between the black trunks a vista of the sea, darkening to deep blue under the clear, cool sky.

Joan treading with light feet on brittle leaves and brown needles, came to the place where she had danced with Drew. Here—in the moonlight—in her silver slippers . . . Here he had said, "I want you beautiful always . . . for me . . . for my kisses."

Oh, how much had he meant of it? He, who had let her aunt write. Who had talked it over in cold blood and had been sure of Adelaide's forgiveness before he dared offer his own? She had only to say, "I'm sorry," and he would be here beside her, and they would ride down to the sea, and things would be as they had been before.

But would they ever be as they had been before? If she gave in, would her doubts be stilled? Might she not go back to find more heartaches, more humiliations?

She sat down on a fallen log and considered it. She was torn by her indecisions. She wanted him—she wanted Drew. Oh, why should she care for anything except to see him?

(To be continued.)

RUPTURED?
Learn about our improved invention. No leg straps, no elastic, no cruel springs. Guaranteed to hold comfortably. Inexpensive. Light. Cool. Write to
SMITH MANUFACTURING COMPANY
DEPT. 37 - PRESTON, ONT.
Established 1883.

THE STARS SAY . . .

By GENEVIEVE KEMBLE

For Sunday, August 26

Sunday's horoscope holds testimony of great activity, with all the energies forces and faculties under high tension or pressure. There is an element of the dynamic in all the day's engagements, with much in the literary or cultural pursuits claiming the attention. There may be change or travel. Work prospers.

Those whose birthday it is are on the threshold of a year of great constructive energy and achievement, with all the forces and faculties under high stimulus. Business, especially all pertaining to writings, publicity, promotion or any form of literary or cultural activity should thrive, or possibly entail a journey, removal or change. Benefits come from elders and industry. Curb mental impetuosity and agitations.

A child born on this day may be versatile, constructive, energetic and industrious, making a success of its own practical talents.

For Monday, August 27

Monday's astrological forecast shows very lively and pleasant relations and activities in the personal life, with social, domestic and affectional matters largely claiming the attention. In such affiliations there is sign of much progress, profit and advantage as well as gayety and happiness. Be not discouraged by slight delays, postponements or disappointments.

Those whose birthday it is may find that their energies and attention are centered in affairs of the social, domestic, cultural or affectional realm rather than in workaday pursuits. These flourish, promising progress, profit and success as well as more pleasure and social enhancement.

A child born on this day may be highly endowed with social and artistic graces and talents, and should reach good position and prestige as well as happiness through its personal ambitions and energies.

Chandos Council

The Chandos Council met in Glen Alda on August 18th, with all the members present and Reeve Hales in the chair.

On motion of Hall-Winter: That lot 9, concession No. 6, and lot 16, concession No. 11, be removed from County Books.

Communications were read from the manager of the Canadian Bank of Commerce, regarding decreased debt of the township.

Reynolds-Hall: That Apsley Agricultural Society receive a grant of $10, 1934.

Amendment: Winter-Campbell — That Apsley Agricultural Society receive a grant of $5—Motion carried.

Hales-Campbell: That a rate of $3 per day be charged for unperformed statute labor for 1934.

Hales-Hall: That Russell Campbell be a committee on Boundary Road between Chandos and Wallaston.

Reynolds-Hall: That bylaw No. 177, setting rates at total of 40 mills receive its first and second reading.

Campbell-Hales: That bylaw No. 176 receive its first and second reading.

Hales-Winter: That Township Road Insurance be renewed with the Globe Indemnity Company, for a total of $119.30, payable in full on November 15, 1934.

Reynolds-Winter: That the following orders be drawn: Jas. Rosebush, $5, postage; W. N. Dennis, box of axle grease; Apsley Agricultural Society, $10 grant; Walter Winter, $8 part salary; Everett Whitmore, $2 road work; Dill McCauley, $4, road repairs with team; Neil Whitmore, $3 cedar timber for culvert; Dave Campbell, $8, auditor 1933 books; Wilbert Hall, $5, road work; Russel Campbell, $8 part salary; Apsley Garage, $4, welding axle repairs on grader; James Rosebush, $35, part salary.

—And we all do—Sell your used articles through Want Ads.
Phone 1600

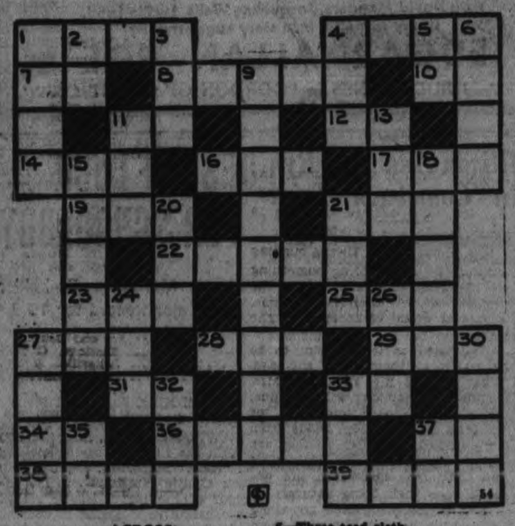

ACROSS

1—Make a choice by ballot
4—Dash
7—Article
9—Places for baking
10—A state (abbr.)
11—Opposite of out
12—Thus
14—In no manner
16—Discern
17—Born
18—2,000 pounds
19—Slimy fish
22—Lifeless
23—Commune
25—Part of a circle
27—Skill
28—And so forth
29—Neuter gender pronoun (possessive)
30—Titanium (symbol)
32—Form of to be
34—Behold
36—Turns on an axis
37—Printer's measure
38—Pertaining to the Celts
39—Satisfy desires

DOWN

1—Disunited
2—Atop
3—Ape
4—The letter S
5—Three-toed sloth
6—Back of neck
9—Fundamental
11—Japanese statesman
13—Unit
15—Member of the weasel family
18—Choose by ballot
20—Egg of insect
21—Greek letter
24—Attorney (abbr.)
26—Edge
27—Capable
30—Paw
32—Wrath
33—Beast of burden
35—Correlative of either
37—English translation (abbr.)

NOTICE

IN MAILING REPLIES to Box Numbers at The Examiner, please put sufficient postage on the envelope to ensure the Box-holder getting them. Stamps are not necessary, of course, if left at the Office.

BRICK BRADFORD—In the City Beneath the Sea — By William Ritt and Clarence Gray

MUGGS McGINNIS — Taking No Chances — By WALLY BISHOP

HIGH PRESSURE PETE — She Didn't Wait Long — By GEORGE SWAN

TILLIE THE TOILER — By Russ Westover

THE TUTTS — By Crawford Young

BRINGING UP FATHER — By George McManus

AN A-1 MARKET PLACE FOR THE BARGAIN SEEKER

WANT AD. RATES

Cash 1 cent per word or figure per insertion.

Minimum Charge, 25c for Any Advt.

If Charged 1½ cents per word or figure per insertion.

Phone We will call for your ad. and give you the cash rate. **1600**

CHARGES:

Card of Thanks 50c
In Memoriam (up to 2 inches) .. 75c
Over 2 inches, per inch 50c
With black border, extra 25c
Birth Notice 50c
Death Notice 50c
Locals (Back Page), per inch .. $1.00
Black Local (Back Page), inch .. $1.40

Index to Examiner Classified Want Advts.

Agents Wanted I
Boarders Wanted ..... F
Business Opportunities ..... U
Chiropractors ..... T
Cottages, Summer Resorts ..... E
Dressmaking ..... N
Employment Wanted ..... J
Female Help Wanted ..... H
Found ..... A
For Rent—General C
For Sale—General ..... A
General Notice ..... K
Help Wanted—Male or Female ..... G
Live Stock ..... O
Lost ..... M
Male Help Wanted ..... G
Personal V
Pet Stock ..... W
Poultry for Sale and Eggs ..... P
Radio X
Real Estate ..... D
Salesmen Wanted ..... Y
Situations Vacant V
To Rent—Houses & Apartments .. B
Used Cars for Sale ..... S
Wanted—General ..... Q

a For Sale—General

GOOD DRY SLAB WOOD — DINSdale's. Phone 158. 26-48-4340A

KINDLING OR SUMMER WOOD DElivered anywhere in city 25 bundles $1. Kingston Barrel and Shingle Factory. Phone 3230. 6d-48-4642A

HOUSE CAR TRAILER—ACCOMMOdation for four. Conveniently equipped. Omemee 84 ring 1-1. 3d-47-4581A

REED BABY CARRIAGE (GENDron). Good condition. 448 Monaghan Rd. 3d-47-4590A

WE ARE HAULING ALL KINDS OF wood direct from bush. Close prices. Phone 2097. 6d-48-4662A

LARGEST LOAD OF PINE SLABS IN city for $2, also 400 cords of mixed hardwood, all cut and under cover waiting your phone call. Baker's. Phone 676. 6d-49-4687A

WEST END WOOD YARD — DRY hemlock slabs, $1, $2 and $3 loads. Phone 1965. 3d-48-4632A

PAPERS IN BUNDLES, CLEAN — Cheap at only 5c per bundle. Examiner Office. dtf—4616A

BEAUTIFUL UPRIGHT PIANO — Lovely tone, with bench to match. Will take $37.50 for quick sale. Phone 3284. 3d-47-4610A

12" MAPLE AND BASSWOOD SLABS, $6 cord. Phone 2097. 6d-47-4661A

BICYCLE — GOOD CONDITION — Apply 166 London. 6d-48-4606A

GAS STOVE WITH OVEN—CHEAP. 488 Donegal St. 3d-49-4629A

BEATTY COPPER TUB WASHER — Latest style at a great sacrifice for quick sale. 280 McDonnel. 3d-48-4726A

THE CONTENTS OF A WELL FURNished home: player piano, cabinet of good music included, chesterfield suite, Sorouck rugs, dining, bed room and kitchen furniture in best condition. Sale starts Tuesday afternoon, to continue each afternoon until sold. 608 Gilmour St. 2d-48-4641A

FALL WHEAT—APPLY FRANK Doherty, Route 7, Otonabee. 3d-49-4697A

WHY PAY HIGH PRICES FOR cheap, shoddy clothes. We are selling high grade tailored suits 'slightly used', $3 to $7 and a good hat free with every suit. Ruskin's, Aylmer St., Opp. Fire Hall. 3d-47-4705A

RADIO, GAS STOVE, BED AND spring. 130 Dufferin. Phone 1294J. 3d-47-4600A

HARLEY-DAVIDSON MOTORCYCLE. Phone 3566W. 3d-47-4701A

IMPORTANT!

In requesting us to call for your ad, the order must be phoned before 11 a.m. in order to insure it being inserted on the same day.

MODERN HOME FOR SALE

West Part of City. Lovely Grounds and Shrubs. Expensively Decorated. For Further Information and Inspection, Phone 1436-F

3d-47-4697

a For Sale—General

DRY HEMLOCK SLABS—$1, $2 AND $3 loads. $6 per cord cut. Edwards Fuel and Cartage. Phone 178. 6d-51-4631A

QUALITY AND QUANTITY MAKE IT economical to buy seasoned body maple at summer prices. Edwards Fuel and Cartage, 71 Ware St. Phone 178. 1d-51-4632A

b For Rent—Houses and Apartments

HEATED APARTMENT IN BANK OF Commerce Building. Immediate possession. Apply 497 George Street. dtf-4177B

MODERN FURNISHED HEATED lower duplex. West. Phone 788F. 3d-47-4587B

FOUR ROOMED UNHEATED UPPER apartment, full plumbing. Adults. Vacant Sept. 21, 155 Stewart. 3d-47-4583M

HOUSE, NO. 388 RUBIDGE STREET: hot water heating. Possession can be arranged. Apply 497 George Street. dtf-3294B

HOUSE, 406 BELMONT AVENUE (corner Belmont and Weller). Apply 497 George Street. dtf-3190B

HEATED APARTMENT — PHONE 456 5d-49-4695B

SNAP—$13 SMALL COTTAGE, CENTral, also 5 room house near C.G.E., newly decorated, $16. Apply 293 Dalhousie St. Phone 273. 3d-47-4609B

815 GEORGE STREET, 6 ROOMS — Large grounds, good place for Normalites. Rent $30. Immediate possession. See H. J. McCamman, 140 Simcoe St. 2d-47-4710B

A MODERN WARM SEVEN ROOMED house, all hardwood floors, furnished or unfurnished. 608 Gilmour St. 747W. 3d-48-4701B

3 UNFURNISHED ROOMS AND kitchenette. Phone 1269W. 3d-48-4620B

APARTMENT—ALL CONVENIENCES. Call at 544 Elm St. or phone 2771W. 3d-48-4626B

HEATED UNFURNISHED ROOMS — 2889J. 3d-40-4624B

Most DESIRABLE HEATED GROUND Floor Apartment, just completed, 5-room, private entrance, continuous hot water, fire place, garage. 56 McDonnel. 3d-48-4628B

WARM FURNISHED HOUSE TO rent. Central. Garage. Reasonable. Phone 1434W. 3d-49-4651B

SPLENDID LARGE RESIDENCE — Reasonable rental, north end. Specially suitable for boarders. Apply J. E. Patte. Phone 2316 or 900 r 22. 3d-49-4723B

LARGE FURNISHED OR UNFURnished heated rooms. 470 Park St. South. 3d-48-4652B

WARM MODERN HOUSE — CALL ground floor, Bell Apartments. 4d-50-4642B

WARM HOUSE, WEST END—APPLY 497 Elm. 3d-49-4643B

FOUR ROOMS WITH USE OF THREE piece bath at 262 Hunter St. Apply J. H. Cameron, 494 Aylmer St. 3d-49-4644B

5 ROOM HOUSE—FULL PLUMBING, newly decorated, $14. 5 room frame house with water $10. Apply 544 King street. 2d-48-4645B

APARTMENT — HEATED, HARDwood floors. Apply after 6 p.m., 242 Hunter St. 3d-40-4639B

TWO COMFORTABLE ROOMS FOR two business men in quiet home, central. Write Box 4640 Examiner. 3d-49-4640B

7 ROOM HOUSE, MODERN — 581 Douglas Ave. 3d-49-4663B

HEATED HOUSEKEEPING ROOMS— Central. 106 McDonnel. 3d-49-4660B

c For Rent—General

STORE, NO. 173½ SIMCOE STREET Immediate possession. Apply 497 George Street. dtf-1297C

GARAGE TO RENT— CONVENIENT to Downtown Offices and Stores. Apply 497 George Street. dtf-1092C

GARAGE 176 LONDON ST.—PHONE 2817. 3d-48-4627C

Bring Your PRINTING Problems to Us!

e Summer Cottages

CAMPING OUTFIT CONSISTING OF trailer with combination tent equipped for 6 or 8 persons at tourists camp, Cobourg, for rent by the week. Phone 3975W. 3d-47-4696E

COTTAGE IN CHEMONG PARK — Garage, electricity. Reasonable rent. Phone 789F. 10d-32-4492E

d Real Estate

FOR SALE — EAST ½ LOT 30, CONcession 2, Smith. 100 Acres; good location. Immediate possession. Apply 497 George Street, Peterborough. dtf-4722D

FOR SALE — 3 STOREY BRICK dwelling with store equipped for groceries. No opposition. Phone 3474M. 3d-47-4656D

BLACKSMITH SHOP AND DWELLing. Price reasonable. Apply Levi McGill, No. 1 Burketon. 2d-47-4633D

REGAN FARM, LOT 3, CONCESSION 8, Douro. About 30 acres. Apply Patrick Healey, 156 Dufferin St. or J. J. Duffus, Peterborough. 3d-49-4726D

h Help Wanted, Female

2 LADIES WANTED AT ONCE FOR steady employment. Must be over 25 years. See Mr. Campbell, 106 Barrie Bldg. 6d-47-4654H

f Boarders Wanted

GOOD HOME FOR STUDENTS IN private family. Board reasonable. Phone 2049W. 4d-47-4549F

BED SITTING ROOM, ALSO BED room. Central. Private family. 2342J. 3d-47-4594F

g Help Wanted, Male

2 YOUNG MEN AT ONCE FOR steady employment. No experience necessary. See Mr. Campbell, 106 Barrie Bldg. 6d-47-4656G

HOW TO GET A GOVERNMENT Job. Free Booklet. The M. C. C. Ltd., Toronto (10). 4d 4 11 18 25 4155G

CASH PAID WEEKLY SELLING our universally known Guaranteed Trees, Shrubs, and Plants. Complete equipment and instructions given. Write Luke Brothers' Nurseries, Dept. 3, Montreal. 4d-14,28,Au.11,25-6233G

h Help Wanted, Female

WOMEN WANTED TO SEW FOR US at Home. Sewing machine necessary. No selling. Ontario Neckwear Company, Dept 116, Toronto, 8. 4d 4 11 18 25 4029H

j Employment Wanted

EXPERIENCED HOUSEKEEPER wants position. Refined, trustworthy, have reference, city or town Write Box 4502 Examiner. 3d-47-4592J

PRACTICAL NURSE DISENGAGED— Any case. For immediate communication write Box 4861 Examiner. 6d-52-4361J

MIDDLE AGED LADY WISHES housekeeper for widower or elderly couple. Phone 2176. 54 Olive Ave. 2d-47-4597J

FURNACES TO CARE FOR BY TIDY man. Good recommendations. $7.50 per month. Phone 1372W. 2d-47-4634J

GIRL 16 WANTS LIGHT HOUSEwork. No washing. Write Box 4611 Examiner. 3d-48-4611J

EXPERIENCED GENERAL 18 TRUSTworthy and have reference. Write Box 4610 Examiner. 3d-48-4610J

REFINED, EXPERIENCED YOUNG woman wishes housework by day or hour. Phone 2176W. 2d-48-4636J

EXPERIENCED GIRL, WITH REFERences, desires position in Protestant home, as general worker in Peterborough. Apply Box 221, Campbellford, Ont. 1d-47-4660J

i Agents Wanted

CHRISTMAS CARD AGENTS—SAMples now ready, The finest line of Personal Cards selling at $1.00 doz. in Canada. Many new features, book marks, calendars, folders, etc. Start now, Liberal offer to customers for early orders. Commission and bonus plan of selling. Samples free. Regal Stationary Co., 73 Adelaide St., W. Toronto. 11d 7 9 11 14 16 18 21 23 25 28 30 6604L

m Lost

BLACK SILK UMBRELLA, FANCY amber handle at Capitol Theater Wednesday. Reward. Phone 1205W. 3d-47-4706M

LADIES' GOLD WRIST WATCH IN shopping district or on bus. Phone 1995M. 3d-49-4650M

BETWEEN PETERBOROUGH AND Otonabee on Highway No. 7 two wheel trailer. Reward given to finder. Apply to Harold Smith, c/o Wallace Bros. Shows, Peterborough. 2d-47-4678M

NAVY BLUE PARASOL IN EATON'S rest room. Finder phone 3362W. 3d-49-4649M

WHITE PURSE IN EXHIBITION Grounds, containing driver's license and car key. Phone 2022W. Reward. 3d-48-4655M

o Live Stock

TWO YOUNG COWS, READY TO freshen. Sound and good milkers. Phone Omemee 38 ring 31. 3d-48-4614O

BLACK AND WHITE COW 8 YEARS, 3 gray Durham cows, 6 and 7 years. All milking. Durham heifer rising 2 years, Reg. Yorkshire Boar 3 years. Edward Reid, No. 4 Lakefield. 3d-48-4612O

ONE HUNDRED BUSHEL SEED FALL wheat and ten young pigs. Fred Crowe, Warsaw. 3d-21-23-25-4546O

YOUNG PIGS — W. G. WATERMAN, Fraserville. 3d-49-4647O

q Wanted

14 FT. SAILING DINGHY — GIVE full particulars. Write Box 31, Lowe Park, Ont. 3d-47-4682Q

WANTED GROCERY OR GENERAL store. Country preferred. Write Box 4617 Examiner. 3d-48-4617Q

SECOND-HAND HOT AIR FURNACE Not used longer than 3 years. Write Box 6716 Examiner. 2d-47-4716Q

WANTED TWO OR THREE CLEAN unfurnished heated rooms by young couple. Write stating price to Box 4621 Examiner. 2d-47-4621Q

BUNGALOW OR 4 OR 5 ROOMED unheated apartment. White full particulars to Box 6721 Examiner. 3d-49-6721Q

MIGHT CONSIDER BUYING SMALL tobacco store handling magazines etc., in Peterborough or elsewhere, providing it is well established and in suitable location. Write to Box 4687 1d-47-4657Q

SILO, SMALL DIAMETER. FOR CASH Write Box 4638 Examiner. 3d-49-4638Q

GENTLEMAN AND WIFE WOULD like nice warm room with meals for two months. Central part of city preferred. Write Box 4654 Examiner. 2d-48-4654Q

WANTED—TWO FAMILIES TO LIVE together, beautiful home, plenty of room. Immediate possession. $30 each. Write Box 6729 Examiner. 3d-49-6729Q

r Personal

PRIVATE HOME KINDERGARTENS Pay. We start you. The Canadian Kindergarten Institute, Dept 4, Toronto (10). 4d 4 11 18 25 4166R

s Used Cars for Sale

CHAS. H. ELLIOTT
USED CARS
1931 Essex Coupe, Rumble Seat.
1930 Chev. ½-ton Panel Delivery.
1930 Durant 6 DeLuxe Sedan.
1929 De Soto Sedan.
1927 Oakland Coach.
Chas. H. Elliott Studebaker Dealer
263 Hunter St. at Bethune
J. E. A. Fitzgerald Fuel Office
Phone 1300
3d-47-4696S

CABIN TRAILER AND BOOTH—APply Lock 22. 3d-49-4645S

BARGAIN 31 FORD COACH, PRIvate owner. Phone 2656W. Terms. 3d-47-4577S

(FOR SALE) 28 FORD COACH, 5 wire wheels. Good tires. Engine perfect. Cheap for cash sale. 593 George St. 3d-47-4608S

HUDSON COACH—4 NEW TIRES— Trunk. Cheap. 421 Water. 3d-47-4601S

v Situations Vacant

LADIES WANT TO DO LIGHT SEWing at home; good pay; work sent charges paid. National Manufacturing Co., Dept. 43, Montreal. 4d-18-22-25-29-4644V

y Salesmen Wanted

MANUFACTURERS AGENT WITH established connections, Peterborough and adjacent territory to represent manufacturer with complete line of quality industrial and house paints, varnishes and other finishes. Liberal commission basis. Give full details in first letter. Write Box 6707 Examiner. 2d-47-4707Y

OUR PRINTING PRICES are LOWEST

SCOTT'S SCRAPBOOK — By R. J. Scott

Quadruplets Are Now Nineteen Years Old

Mrs. F. M. Keys
the mother

The Keys quadruplets today

F. M. Keys
the father

Above is shown the famous Keys quadruplets who for nineteen years have held the spotlight, only to yield it up this summer to the now famous Dionne quintuplets.

FAMOUS KEYS QUADRUPLETS SEE JUST WHAT FACING QUINTUPLETS

Nineteen Years in Public Eye and They Have Made Most of It.

ADVICE TO DIONNES.

By FRANK A. LEE,
Central Press Canadian Correspondent.

HOLLIS, Okla., Aug. 25. — The famous Keys quadruplets of this town, who for 19 years have held a position of unique prominence in the spotlight of publicity, are not envious of the Dionne quintuplets of Corbell, Ontario.

Instead, they have a lot of advice to give the five Dionne sisters when they are a bit older.

Nineteen years of being the centre of attraction in their little home town in the southwestern corner of Oklahoma, in large cities, and everywhere they go have given the Keys sisters a keen insight into the vagaries of fame, and they are willing to pass along their philosophy of life to the tiny Dionne sisters.

Mrs. Keys Understands.

Nor is Mrs. Keys, 52-year-old mother of the quartet, at all put out by the sudden world-wide interest in Mrs. Dionne. In fact, Mrs. Keys, out of her experiences of 19 years, feels sorry for the quintuplets' mother.

"If I lived near them I'd not go to see them," she says. "I know what the family is going through."

However, Mrs. Keys does not regret the publicity that admittedly has helped her four girls along in a great many ways. She simply understands.

It was on June 4, 1915, near midnight, that Dr. W. C. Pendergraft, now dead, hurried to the Keys' home to preside at the birth of what he had expected to be twins. Instead he remained to gain the fame that went with giving medical attention to four girls, all alike, weighing 16 pounds in aggregate.

Big News.

Before daylight broke over the plains of southwestern Oklahoma the quadruple blessed event had been announced far and wide.

The pilgrimage of the curious was under way.

The Keys home was the mecca for a constantly increasing throng of friends, relatives and the general public. During the first month more than 3,000 persons had placed their names in a book in the living-room of the Keys home. By Aug. 4 the number had mounted to 6,600.

Telegrams, telephone calls and representatives of theatres and state fairs presented lucrative offers for exhibition of the four little sisters.

Accept One Offer.

But Flake McDaniel Keys, the father who was a hardware merchant, had ideas of his own. They coincided with those of the mother. They had first in mind the health of their famous daughters, and all offers save that of the state fair at Oklahoma City were rejected.

For nine years an annual trip to the fair was made by Mr. and Mrs. Keys and their eight children, for the family before the quadruplets' arrival had included two boys and two girls.

The years rolled along, and the quadruplets grew into strong, healthy girls. They played together, started to school together, were baptized into the Baptist church at the same time, and last fall entered Baylor university in Waco, Tex., together.

Always they wore dresses of the same pattern and color. Then, one day, when they were nine years old, Leota decided there should be a change. The girls, being just like any other girls, were becoming weary of being stared at and pointed out wherever they went. The others agreed and Mrs. Keys surrendered to their plea.

Public Objects.

But the public wouldn't have it that way. After a few days of different dresses, the girls found themselves in the centre of a turmoil that rocked their home town. Telephone calls demanding a return of the old rule clanged into the Keys home. Even the mayor called, pleading that the girls go back to their former similarity of dress, and back they went.

There was no way to escape attention, so the girls accepted it and have made the best of it ever since.

However, after the first few years the quadruplets began developing ways of their own and expressing individual personalities. To-day, though three of the girls look very much alike, actually they are as different as girls of approximate ages in any average home.

No Love Affairs.

All four girls insist they never have had a serious love affair and are not contemplating marriage for years to come.

Although individualistic in their mental trends naturally they have gone along together in many of their activities. They swim and dance, play saxophones, fish, and go on hikes together.

And they quarrel just like other sisters do when the occasion arises.

"They're just like other girls," their mother insists. "They don't have real hair-pulling contests, but they have ways of their own and follow those ways."

The chief source of disagreement is in the matter of dress. Now, as last fall, the quadruplets are face to face with the problem of selecting clothing for college wear.

The Keys home itself has been shaped by the quadruplets.

"I just had to have more rooms so we built and added to until now we have nine rooms," explains their 56-year-old father.

"It has been a task, of course, keeping things going, but one thing is certain—we've never been lonesome."

Advice to Dionnes.

Lately Keys is taking a lot of chiding from his fellow townsmen.

"Well, Flake, you'll have to take your sign down now," they say. "That Canadian went you one better."

To which the quadruplets' father replies: "I'm not taking down any sign, and when Mr. Dionne has taken care of those five girls for 19 years he will be a lot wiser."

Mrs. Keys, who is always bustling around the house doing something for the girls, especially during the summer vacation when they're home, is just as proud of them as is the father.

"I've tried to teach them to be natural in all their ways," she says. "That, too, is my advice to Mrs. Dionne. The publicity will continue, and it will be hard sometimes for the girls to keep their heads from being turned. But after all they are human beings just like other girls and their real success in life depends upon their being natural.

"I think the quadruplets got along well mainly because I nursed them myself," she explains. "They had only the usual medical attention at the hands of Dr. Pendergraft, but they grew into big, healthy girls because they had a good start."

t General Notice

CLEANING, PRESSING, REPAIRING, altering. J. Micolucci, 201 Charlotte St. Phone 149. 6d-47-4613T

NOTICE TO FARMERS—WE ARE REopening chop mill at the old Cereal Building, Simcoe street. We collect your business. Basil Magee. 3d-47-4594T

CAR TO COBOURG, WEDNESDAY, Aug. 29, at 6 a.m. for Rochester Excursion. Phone Stinson's. 480. 3d-49-4646T

u Chiropractor

SPECIALIST—EAR, NOSE, THRO[AT]. New method treatment hay-[fever] sinus, antrums. (Not Chiro[practic] adjustments). C. Lawrence [Hall] Bldg. 7d

DUCE CANCELS GERMAN VISIT

Assassination of Dollfuss, His Closest Frend, Causes Decided Breach.

WAS TO SEE HITLER.

ROME, Aug. 25. — (A.P.)—The proposed visit of Premier Mussolini to Chancellor Hitler this autumn, to return "Der Fuehrer's" visit to Il Duce in June, is definitely off, it was indicated in government circles today.

It had been expected the Italian Premier would meet Hitler at the latter's home at Berchtesbaden, near Munch, in October or November.

Government sources said that the developments in Austria which have caused a decided cleavage between Germany and Italy, now preclude the possibility of such a meeting.

The assassination of Mussolini's close personal friend, the late Chancellor Englebert Dollfuss, which was attributed by the Italian press indirectly to Germany, has removed from Il Duce's mind all thought of visiting the German Chancellor, these circles pointed out.

At the conclusion of the Venice meeting an official communique was issued saying the personal contact between the two men would be continued in the future.

CANADIAN NATIONAL RAILWAYS TIME-TABLE

(Corrected to June 26th).

8.35 a.m.—For Lindsay, Orillia, Midland, Toronto, Hamilton, Buffalo, London, Windsor, and Detroit.
12.01 Noon—For Port Hope, Cobourg, Toronto, Hamilton, Buffalo, Philadelphia, and New York. Connects at Port Hope with the staple Line Ltd. for London, Windsor, Detroit, Port Huron, Flint, and Chicago. Makes connection East-bound for Cobourg, Belleville, Kingston, Brockville, Montreal.
1.00 p.m.—For Lakefield.
5.12 p.m.—For Lindsay, Toronto, and connects at Toronto with International Ltd. for London, Port Huron, and Chicago, also with the Continental Ltd. for Winnipeg, Edmonton, and Vancouver, with the North Bay, Timmins, Kirkland Lake and Cochrane trains, and with the 11.45 p.m. train for Hamilton, London, Windsor, and Detroit.
8.20 p.m.—For Hastings, Campbellford, Stirling, Belleville, Kingston, Brockville, Cornwall, Montreal and the Maritime Provinces.
Daily—
1.20 a.m.—Fast Train from the C. P. R. Depot for Ottawa, and makes connection at Ottawa for Montreal. All Trains operate on Eastern Standard Time, and Daily except Sunday from Canadian National Railway Depot, Charlotte and Sherbrooke Streets.

CANADIAN PACIFIC RAILWAY

(Effective Sunday, April 29)

Going East—
4.55 p.m.—Indian River, Norwood, Havelock. Daily except Sunday.
7.40 p.m.—From Toronto. Daily except Sunday.
11.00 a.m.—Havelock, Tweed, Smith's Falls, Ottawa, Montreal, Quebec, Boston, and New York. Daily except Sunday.
11.10 a.m.—Sunday only to Havelock.
1.30 a.m.—Havelock, Tweed, Kingston, Perth, Ottawa, Smith's Falls, Montreal, St. John, Boston, and New York daily.
Going West—
4.50 a.m.—Toronto, Guelph, Sarnia, Hamilton, Galt, Woodstock, St. Thomas, London, Chatham, Detroit, Chicago, and New York daily.
9.50 a.m.—Toronto, Hamilton, Stratford, Buffalo, New York, Galt, Woodstock, London, Chatham, Detroit, and intermediate points. Daily except Sunday.
9.55 a.m.—To Lindsay and Bobcaygeon.
2.30 p.m.—Toronto, Hamilton, Stratford, Rochester, Buffalo, Woodstock, London, Windsor, Detroit, Chicago, and intermediate points between Peterborough and Toronto. Makes connections with the Trans-Canada Limited for Winnipeg and Vancouver. Daily except Sunday.
8.45 p.m.—Sunday only for Toronto and points West.

NOTICE TO CREDITORS

IN THE ESTATE of ROBERT ANDREW MEHARRY, late of the City of Peterborough, in the County of Peterborough, Gentleman.

All creditors and others having claims against the estate of the said Robert Andrew Meharry, who died on or about the twenty-fourth day of July, 1934, are hereby notified to send to the undersigned solicitors for the Administrator of the estate of the said deceased, on or before the 28th day of September, 1934, full particulars of their claim duly verified.

After the last mentioned date the said Administrator will distribute the assets of the said Estate amongst the parties entitled thereto having regard only to the claims of which the said Administrator shall then have notice.

DATED at Peterborough, this 24th day of August, 1934.

PECK, KERR & McELDERRY
415 Water Street, Peterborough, Ont.
Solicitors for the said Administrator
3d-25-1-8-15-22-6724

DAVIS-THOMPSON COMPANY
Insurance and General Agency
433 GEORGE STREET - PHONE 40

THE TORONTO SAVINGS & LOAN CO.
ESTABLISHED 1855

3% ON DEPOSITS

Interest paid or added half yearly, 30 June and 31 December, in each year. Every facility is afforded to Depositors both in depositing and withdrawing their money.

For sums of $100 and upwards this company's debentures afford a safe and profitable investment. Further information in regard to which will be gladly furnished upon request.

SAFETY DEPOSIT BOXES FOR RENT

W. G. MORROW,
Managing Director.

Office Hours:
9 a.m. to 4 p.m. Open Saturday's until 8 p.m.

RECORDS SHOW DEFICIT OF T.N.O. IS $8,360,000

Difference in Balance Sheet Accounted for by $8,187,000 Interest Owed Ontario.

NEVER RECOGNIZED.

NORTH BAY, Ont., Aug. 25 (CP).—An actual deficit of $8,360,000 as of Oct. 31, 1933, is shown in the true balance sheet of the Temiskaming and Northern Ontario Railway, according to a report submitted yesterday by Harry W. Steele, Ottawa accountant, appointed to audit the road's books.

Mr. Steele continued to-day to examine the T. and N.O. records, while Armand Racine, Windsor barrister, conducting the probe, is confering in Toronto with Premier Mitchell F. Hepburn of Ontario.

Auditor Steele said the T. and N.O. balance sheet of last October set up a surplus of $415,000 for the road, exclusive of the Nipissing Central Railway, a subsidiary of the T. and N.O.

"The reason generally for the great difference in the T. and N.O. balance and the actual balance," the auditor declared, "is that accrued interest of $8,182,000 due the Ontario Government had not been recognized in the T. and N.O. report.

"Also, provision was not made for the writing off of the Nipissing Central electric line and equipment and also the N.C.R. deficit at October 31, 1933."

Mr. Steele's latest report showed a net loss of $352,400 for the N.C.R. from 1915 to 1933, inclusive. The loss of $288,500 charged to the N.C.R.'s electric line from Cobalt to the outskirts of New Liskeard was included in this amount.

Operation of the T. and N.O. during the first eight months of 1934 caused a further loss of $798,200, according to the auditor's written report for Mr. Racine.

Grandstand Notes

Did you know?

That Mrs. Bertha Behney is the champion solitaire player in the world—as far as endurance is concerned anyway.

That Bill Hedrick, the huskiest of the Four Rockets, is a great cook, but he makes Erna peel the potatoes.

That Bus Hutcheson is a good trombone player, but a far better plumber.

That Al Pooley, who plays the squeeze-box, sax, and croons, is the only tenant on his block. Listen to him and you'll move too.

That the Detroit Tigers are going to win the World Series this year.

Who stole the case of beer from Gallagher's car. Why don't you look in Pooley's tuba—it might be there. Maybe the beer is flat by now and has a similar influence on the said tube.

That Jeanette Lewis, one of the loveliest ladies of the ensemble is exchanging torch notes with Dick Powell? He's no fool.

That "Mussolini" Morocco of the Rangers is the matinee idol of Peterborough. He's idle in the evenings, too.

That Babe Juryea, who leads the Honeymoon Hotel number, is the sweetheart of Billy Winn, the champ dirt track driver of the world.

That Ambrose Pooley is a personal friend of the Mayor of Perth. That's his story and he's stuck with it.

That the show in front of the Grand Stand has met the unanimous approval of the exhibition officials, the public, the press, and is conceded to be absolutely the best show in the history of the fair. Come and see why.

That Jackie Jacobs of the Winter Garden Revue, is an expert athlete.

That the Exhibition Board have proved that they are trying to give the public the ultimate in entertainment by going to great expense in bringing Carl Reade, expert sound man, to install a marvellous sound system.

That Jimmy Sullivan, King of midway, is handsomer than most movie stars. That's why his midway is crowded with representatives of the fair sex.

That the Winter Garden Revue, presents a complete change of program to-night. This is your last opportunity to see it. Don't miss it.

Canada

yesterday built Canada of to-day. That's Why

ON THIS DATE

by Fred Williams

is a daily feature of this paper that you can't afford to miss if you want to learn the background of your country.

Daily in the

EX MINER

British Experts Tour U. S.

The tour of a distinguished group of housing experts from overseas has started from New York under the auspices of the U.S. National Association of Housing Officials. The visitors are pictured—LEFT to RIGHT—Sir Raymond Unwin, formerly planning adviser to the British minister of health; Miss A. Mallor-Samuel of the British Women's House Managers' Association, and Dr. Ernest Kahn, former director of the Frankfurt-on-Main (Germany), municipal housing project.

MARMORA LEGION PLANS FUND DRIVE

Comrades Are Asked to Prepare Ideas for Winter Months.

MARMORA, Aug. 25 (Examiner Correspondence).—Marmora Branch No. 237, Canadian Legion, met in the Legion Room on Thursday evening, with Comrade L. R. Rundle in the chair. One application for membership was approved.

A motion was passed that comrades suggest programs for winter months, with the idea of raising funds for the branch, these suggestions to be tendered at the September meeting.

Comrades W. J. Cottrell and P. Gray were appointed delegates to the Zone Rally at Wellington on September 9th, with Comrades H. E. Pearce, J. Nobes, L. R. Rundle, J. H. Wright and P. Grant as proxies. Delegates will endeavor to get the proposed Zone memorial service for Marmora. A large deputation of branch members is expected to accompany the delegates.

The branch is entering in the Buckingham gift plan in succession to the Marmora Troop of Boy Scouts who attained to high standing in the last two contests sponsored by this firm.

Young's Point

Mrs. Sutton and family, of North Smith, were the guests for a few days this week at the home of Mr. and Mrs. Aubrey Wilson. Other guests included Miss Alice Wilson, of Toronto, and Miss Loreen Wilson and Master Webster Wilson, of Hall's Bridge.

Mr. and Mrs. Ernest Carveth and Mr. Harold Carveth, of Toronto, and Miss Horsfield, of Rochester, N. Y., visited at the home of Mr. and Mrs. Andrew Wilson on Tuesday.

Mr. Theodore Aisthorpe and son, Beverley, and daughter, Bernice, of Toronto, visited with friends and relatives in the village on Wednesday.

Rev. and Mrs. E. C. Moore and family spent last week-end at "St. Peter's on the Rock," Stoney Lake, where Rev. Moore was in charge of the morning celebration of holy communion in the absence of Rev. Arthur.

Mr. and Mrs. Grant, of Bridgenorth, and Mr. and Mrs. Richards, of Hamilton, were the guests of Capt. and Mrs. William Scollard this week.

Mrs. Grant and Mrs. Watson, of Toronto and Mrs. Marjorie Penard and son, David, of Kitchener, are guests at the Lakeview House throughout this week.

Many improvements are being made in and around the local school grounds. A new wire fence has been placed around the yard, including a new gateway, and two swings and two teeter-totters, are being erected for the children.

Miss June Wilson, of Selwyn, has spent the past week with her aunt and uncle, Mr. and Mrs. Dave Darling.

MARMORA.

Mr. and Mrs. J. A. McGarvey were called to Russell, Ont., on Friday owing to the death of the latter's father, Mr. Allan Henderson.

Miss Olive Jones, of Toronto, is spending holidays at Crow Lake with her mother, Mrs. H. M. Jones.

Mr. Claude Lawlings of Toronto spent Thursday in town.

ASKS ROOSEVELT'S HELP

—Pittsburgh's central labor union, spokesman for 100,000 workers, wants President Roosevelt to intervene in the Aluminum Company of America strike because the situation is "very dangerous to the industrial peace" of the area.

George Slight, who built lighthouses along 2000 miles of the rugged Chilean coast and made it safe for sailors, has died in Santiago, Chile, aged 80.

TAX COLLECTOR'S TIME IS EXTENDED

Must Return Roll at Next Meeting of Harvey Council. Sept. 22.

The Harvey Council met at Lakehurst on Saturday. All members present, namely: Messrs. Gwen, Shearer, Hall, Irwin, and Flynn, the Reeve presiding.

Moved by Mr. Hall, seconded by Mr. Shearer, that W. Zeroffe get a rebate of $2.44 for error in 1933 taxes. Carried.

Moved by Mr. Hall, seconded by Mr. Flynn, that the Reeve and Councillor Irwin look after the fencing of Bobcaygeon gravel pit, with power to act. Carried.

Moved by Mr. Hall, seconded by Mr. Shearer, that the tax collector's time be extended until next meeting of the council, to be held on September 22, at Nogie's Creek. The collector to have all collectable taxes collected and return the roll on that date. Carried.

By-law 490 was passed, striking the tax rate for the year.

Moved by Mr. Shearer, seconded by Mr. Hall, this council adjourn to meet again at Nogie's Creek on September 22. Carried.

FIND LABATT CLIPPING ON MISSOURI PRISONER

BOONVILLE, Mo., Aug. 25.—(A.P.)—Charles P. Bueller, Kansas city gangster, was taken to the Kansas State Prison at Lansing to-day for safe keeping after he was arrested here trying to pass what Sheriff Arthur Bradley said was a counterfeit $10 note.

In a fyle of newspaper clippings he carried officers said they found New York papers telling of the recent Labatt kidnapping in London, Ont. He was travelling in a roadster with New York license plates.

Mueller is charged with participating in the robbery of the First National Bank at Leavenworth, Kas., April, 1933, and also is charged with being the incendiary "torch" in the burning of the Rochambeau Hotel at Kansas City March 11, 1932.

PETERBOROUGH MARKET QUOTATIONS

RETAIL

Fruits

Oranges, 19 to 50 cents a dozen; grapefruit, 3-5 for 25 cents; bananas, 3 lbs., 20c; honeydew melons, lemons, 23-29c doz.; Duchess apples, 40c peck; cooking figs, 2 lbs. 25c; cocoanuts, 15-25c; pears, 3 for 10c; watermelons, 59c each; honeydew melons, 25c each; canteloupes, 6c bkt.; plums, 10c qt. 6-qt. bkt 50c; Burbanks, 49c basket; grapes, 15-20c pound; huckleberries, 20c qt.; $1.90 bkt.; raspberries, 13-15 cents pint; thimbleberries, 29 cents quart; rhubarb, 10 cents bunch; pineapples, 15-25c each; cherries, 15c qt.; black currants, 35c qt.; peaches, 69-99c basket.

Vegetables

Potatoes, 19c peck; old, 2 pecks, 15c; Spanish onions, 3 lbs., 25c; sweet potatoes, 3 lbs., 19 cents; carrots, 40c peck; new carrots, 2 bunches, 15c; cabbage, 5-10 cents head; head lettuce, 10 cents each; spinach, 5c pound; cucumbers, 5 cents each; cauliflower, 15 and 20c each; cooking onions, 6 lbs. 25c; green onions, 5 cents a bunch; parsley, 5c bun.; celery, 10c bun.; celery hearts, 9 cents a bunch; asparagus, 3-4 bunches 25c; peppers, 5c each; tomatoes, 3 pounds, 10c; 25 cents for 11-quart basket; vegetable marrow, 10-15c each; turnips, 3 for 10 cents; water-cress; 5 cents a bunch; new beans, 19c lb.; beets, 5c bunch; radishes, 3 bunches 10 cents; butter beans, 2 pounds, 25c; wax beans, 15c lb.; green beans, 2 lbs. 25c; green peas, 3 lbs. 25c; corn, 15-20c doz.; squash, 15c; eggplant, 2 for 25c.

Nuts

Mixed, 19-23c lb.; shelled walnuts, 40c lb.; peanuts, 15c to 25c lb., shelled almonds, 65c lb.; Valencia almonds, 40c pound; shelled pecans, 25c lb.; Brazil nuts 19-21c lb.; Italian chestnuts, 25c lb.; California budded walnuts, 33c lb.; filberts 45c lb.

Dairy Produce

Creamery butter, 20-21c pound; dairy butter, 19-20c lb.; lard, 10-12c lb.; shortening, 9-11c lb.; eggs, 13-20c doz.; clover honey, 5-lb. pail 65c; comb honey, 15-25c ea.; cheese, 15-23c lb.

Fish

Salmon, 20-27c lb.; fresh and smoked fillets, 15-18c lb; finan haddie, 2 lbs. 25c; whitefish, 17c lb.; salt and fresh sea herring 3 lbs. 25c.

Meats

Beef, 5 to 25c lb.; veal, 7-23c lb.; lamb, 12-25c; pork, 10-30c lb.

Flour

Bread flour, 24-lb. bag, 63-65c; pastry flour, 65-77c; 98-lb. sack bread flour, $3.24-$3.85.

WHOLESALE.

Hay, Bran, Etc.

Hay, $14 ton; bran, $23; shorts, $24 ton.

Hides and Wool

Cow hides, 3c lb.; horse hides $1-$1.50 each; calf skins, 4c lb. lamb skins, 15-20c each.

Wool: All grades, 8c lb.

Grain.

Wheat, fall, 90c bushel; oats, 34c; rye, 56c; barley, malting, 54-56c; feed barley, 50c; buckwheat, 50c; peas, 90c bu.

Millbrook

A group of the younger 'teen age girls of the village, with commendable initiative, interested themselves in the matter of raising funds for the Star Fresh Air Fund, and on Wednesday afternoon staged a sale of home baking, sandwiches and candy on the green in front of the Armouries, netting $14.20, with the promise of a few more donations yet to come in. Supplies for the sale were donated, and patronage of the girls in their effort was generous. The four girls originating the idea were Winnifred Lord, Laureen Handley, Gertrude Richards and Eleanor Bigelow; also assisting were Ruth Richards and Mary Handley. Free advertising was given in the local press.

Rev. Archer L. Sisco and his two daughters, Della May and Barbara, while on their way home from their holidays last Friday, met with a serious accident in the vicinity of St. Hubert, Quebec Province. As they were about to pass a car another driver cut in, smashing into Mr. Sisco's car and wrecking both machines. Della May was thrown through the windshield, the fact that she was wearing a felt hat, the brim of which was pushed by the impact down about her face, saving her from serious head injury. She sustained a cut on her face near the eye, another on her leg and a severe one on her right hand which was so widely opened before medical attention could be secured that she will always carry a nasty scar. Barbara was thrown against the rug rack and two teeth taken out, roots and all, almost as though it had been done in a dentist's chair, with a third one loosened. The whole party suffered severe nervous shock from which it will take time to recover. Unfortunately Rev. Mr. Sisco has been obliged to shoulder the whole financial burden resulting from the accident, including the purchase of a new car, as the driver causing the trouble had no insurance, a car of little value and no means whatever of meeting the monetary obligations involved.

Mr. and Mrs. Harry Duncan, of Cleveland, Ohio, and their daughter, Miss Marguerite, with Mr. Donald Shouldrake, are guests of Mr. George and Miss May Duncan this week.

Dr. H. A. and Mrs. Turner and Miss Beatrice Turner, B.A., are at their summer home for a holiday this month, the individual island on which their cottage is located being near Crowe's Landing, Stoney Lake.

Misses Jean and Pearl Burnham returned home this week after holidaying at Dwight, Lake of Bays, Muskoka, for the past ten days. Muskoka resorts generally report a better season this year than last, yet hotels and boarding-houses are far from being filled with guests, Americans predominating among those spending their vacation in the beautiful Lake of Bays district.

Betty Wright, three-year-old daughter of Dr. J. W. and Mrs. Wright, had the misfortune to fall and break her shoulder while visiting her grandparents, Mr. and Mrs. Robert Wright, Garden Hill, last week. The little girl is home again and making good progress toward recovery.

Mr. J. E. Burnham, who has been visiting his mother, Mrs. (Dr.) E. L. Burnham, for the past two weeks, returned to Chemong Park on Wednesday, intending to go back to his home at St. Petersburg, Florida, early in September. Miss Betty Darling, granddaughter of Mr. Burnham's, is visiting her grandmother and aunt, returning with them from Chemong Park on Wednesday evening.

Seven members of the Oxford Group of Peterborough took charge of the service in St. Andrew's Church on Sunday evening, under the auspices of the local Young People's Society. There was a good congregation and an impressive message was given by the visiting young people. Rev. Mr. Sisco expects to again take his own services on the circuit, following vacation, on Sunday, August 26.

Rev. William Simpson, B.A., rector of the parish of Cavan, is on his annual holidays, visiting relatives in the vicinity of Midland and at other points. Rev. W. H. Stubbs, B.A., of Elmvale, looking after the services in Millbrook and Cavan churches during his absence.

Mr. and Mrs. Frank Stinson and family, who have been occupying the homestead of the late Mrs. Samuel Eaking, Main street, since coming to the village to reside, expect to move back to Peterborough shortly to make their home, Mr. Stinson having secured a new position in that city.

Mrs. Genevieve Bothwell, of Montreal, is visiting her cousin, Mrs. D. R. Fowler, and Mr. Fowler, at present.

Miss Jean Stinson has been successful in passing her examinations in the kindergarten course, after taking the summer course at the Ottawa Normal School.

Rev. Mr. and Mrs. Williams, of Creemore, and formerly of Millbrook, visited Mr. and Mrs. W. Wilkinson and other friends in the village recently while on their way to Havelock during his summer vacation.

Miss Esther Might has been visiting her aunt, Mrs. Harry Coles, and Mr. Coles, Toronto, for her summer vacation.

Mrs. Frank Gray and Bobbie are visiting Mr. and Mrs. H. Brown and other friends at Detroit for their summer holiday.

E. H. Barnes, of the local staff of the Bank of Toronto, is relieving at the Bethany branch while the manager at that point is on his vacation.

F. W. Pendrie, of the firm Fowler and Pendrie, returned this week from his annual vacation, spent in Rochester, Toronto and at other points. Miss Lila Whyte of the same firm is enjoying a two weeks' holiday at present.

CANADIAN DEPARTMENT STORES LIMITED

C.D.S. Groceteria Saturday Night Specials

On Sale 7:30 p.m. | FRESH PORK LD. **Tenderloin 32c** | Maple Leaf Smoked Shoulder, Shankless Picnics, lb. ..... **18c** | Sliced Headcheese lb. 10c

• The Fall Fashion Picture for Men—

***New Eatonia* Two-Trouser Fall Suits $25.00**

"The Best Regular Value in Town"

Smart in style — tailored of fine woollens—quality tailored—at a price that makes them wonderful value—what more can a man ask for in a Suit of Clothes? Take this tip! Smart London styles for young men—other popular styles for men more conservatively inclined. All-wool worsteds and serges. Sizes 35 to 44.

—Main Floor, C.D.S.

MONDAY 2 p.m. SPECIALS!

SHOP PROMPTLY—NO C.O.D. PHONE ORDERS

Chiffon and Semi-Service Weight Silk Hose

Women's Full-fashioned Chiffon and Semi-Service Weight Hose (substandards) in the season's most popular shades. Sizes 8½ to 10½. Monday 2 o'Clock Special, pair **59c**

—Main Floor, C.D.S.

Leatherette Cushions

A handy Cushion of leatherette in chequered design in brown, green, blue and red. Filled with clean sanitary filling. Monday, each **29c**

—Main Floor, C.D.S.

Boys' Wash Suits

A clearance of Boys' Wash Suits, button style, in assortment of plain or printed materials with contrast trim. Assorted colors. Sizes 2 to 6 years. Monday..... **79c** and **1.49**

—2nd Floor, C.D.S.

Special! Horrockses' Hemstitched Pillow Cases

If you want practical, medium quality at a low price these are the quality to buy. Snowy white cotton with neatly hemstitched hems. Size 42 x 33. Monday 2 o'Clock Special, pair **50c**

—Main Floor, C.D.S.

CANADIAN DEPARTMENT STORES LIMITED

SUNDAY'S RADIO PROGRAMS

(DAYLIGHT SAVING TIME)

10.00 A.M.
6—WJZ—Southernaires.
11—WABC—Imperial Hawaiians.
12—WEAF—Sabbath Reveries.

10.30 A.M.
11—CFRB—Patterns in Harmony.
1—WEAF—Mexican Typica Orch.
11—WJZ—Samovar Serenaders.

11.00 A.M.
12—CKNC—Bloor St. United Church.
16—WBEN—Trinity Episcopal Services
11—WEAF—The Vagabonds.
4—WJZ—Richard Maxwell, tenor.
12—CROT—St. Michael's High Mass

12.30 P.M.
9—CROT—Radio City Symphony.
11—CFRB—Romany Trail

1.00 P.M.
13—CFRB—Ann Leaf.
11—WEAF—Road to Romany.

1.30 P.M.
9—WEAF—Surprise Party
11—CFRB—Compinsky Trio.
13—CROT—Highlights of the Bible.

2.00 P.M.
13—CROT—Franklin Legge
15—WJZ—South Sea Islanders.
4—CFRB—Edith Murray

2.30 P.M.
10—CFRB—Beale Street Boys.
2—CROT—Concert Artists

3.00 P.M.
9—CFRB—Detroit Symphony Orch
7—WEAF—Talkie Picture Time Sketch

3.30 P.M.
15—CROT—Temple of Song.
1—WEAF—Dancing Shadows.

4.30 P.M.
9—WEAF—Chicago Symphony.
10—CFRB—Oregon Parade.
3—CROT—Pedro Via's Orch.

5.00 P.M.
15—CROT—Sunday Vespers.
10—CFRB—The Playboys.

5.15 P.M.
10—CFRB—Post's Gold.

5.30 P.M.
15—CROT—Radio Explorers' Club.
4—WABC—Crummit and Sanderson.
10—WEAF—The Sentinels
3—CFRB—Gems from the Opera

6.00 P.M.
15—WEAF—Catholic Hour.
4—CFRB—Nick Lucas.
10—CROT—Heart Throbs.

6.15 P.M.
5—KDKA—Baseball Resume.
11—WABC—Summer Musicale.

6.30 P.M.
1—CROT—Henry King's Orch.
8—WJZ—Baltimore Band.

7.00 P.M.
12—CFRB—Jarvis Baptist Service
7—CROT—KY Spy Stories
6—WABC—Peter the Great

7.30 P.M.
11—WJZ—Mason Benlette.
6—WABC—Chicago Knights.
3-10-CROT—Press and Lord and Martin.
6—WEAF—Arlene Jackson songs.

8.00 P.M.
6-3-CROT—Rustaoff and Jimmie Dursnte.
10—WABC—Variety Hour.
10—WJZ—Going to Town

8.30 P.M.
10—CFRB—Columbia Variety Hour.
10—CFRB—Oregon Parade.
3—CROT—Pedro Via's Orch.

9.00 P.M.
15—CROT—Radio Explorers' Club.
4—WABC—Crummit and Sanderson.
10—WEAF—The Sentinels
3—CFRB—Gems from the Opera

9.15 P.M.
11—CROT—Waikiki Serenaders

9.30 P.M.
9—CROT—The Cotter's Saturday Night.
9—WEAF—Chicago Symphony.

10.00 P.M.
10—CKNC—Acadian Serenade.
10—CROT—Raymond Knight's Cuckoos

10.30 P.M.
1—WJZ—Barn Dance
1—CROT—Mountain Boys.
15—CFRB—Elder Michaux.
1—WBEN—Guy Lombardo's Orch.

10.45
6—WEAF—Siberian Singers

11.00 P.M.
1—CFRB—Sylvia Froos
1—CKNC—Dornberger's Orch
1—WEAF—Guy Lombardo's Orch

11.30 P.M.
1—WJZ—Freddie Martin's Orch.
1—CFRB—Glen Gray's Orch.
3-1-CROT—Lowe and Paul Whiteman's Party

12.00 MIDNIGHT
1—WJZ—Charlie Davis' Orch.
1—WABC—Orville Knapp's Orch
10—WEAF—Carefree Carnival

12.30 A.M.
1—WJZ—Abe Lyman's Orch
1—WABC—Jan Garber's Orch.

SATURDAY'S RADIO PROGRAMS

KEY TO CLASSIFICATION:

1—Dance. 5—Sport. 9—Symphony. 13—Organ.
2—Concert. 6—Comedy. 10—Variety. 14—Children.
3—News. 7—Drama. 11—Instru'tal. 15—Miscellan.
4—Vocal. 8—Band. 12—Speaker.

(DAYLIGHT SAVING TIME)

8.30 P.M.
10—CROT—Week-end Revue.
1—CFRB—Dancing by the Sea.
4—WJZ—Saturday Songsters

4.30 P.M.
15—CROT—Our Barn
1—CFRB—Fisher's Orch.
9—WJZ—Chicago Symphony.

5.00 P.M.
1—CROT—Orlando's Cosmopolitans
1—CFRB—Little Jack Little and Orch

5.30 P.M.
1—CROT—Chick Webb's Orch.
4—WJZ—Jackie Heller.

6.00 P.M.
1—WJZ—Johnston's Orch.
15—CFRB—Micha Reginsky's Ensemble
10—WEAF—Al Pearce and His Gang

6.15 P.M.
5—CFRB—Husing's Sports Roundup

6.35 P.M.
4—WABC—Charles Carlisle
1—WEAF—Tom Coakley's Orch

6.45 P.M.
4—CROT—John Herrick
1—WABC—Sam Robbins' Orch.

7.00 P.M.
4-1-CFRB—Mary Eastman and Orch.
5—WEAF—Reserve
12—CROT—[illegible]

12—WJZ—Ivory Stamp Club.
11—WBEN—Three Scamps

7.15 P.M.
1—CFRB—Isham Jones and Orch
12—WEAF—Dr. William Foulkes
8—WLW—German Band.
12—WJZ—Flying With Al Williams

7.30 P.M.
12—CFRB—[illegible] Broadcaster.
8-11-CROT—News and Bright and Breezy
1—WJZ—Enric Madieguera's Orch
4—WBEN—Martha Meers

7.45 P.M.
15—WEAF—Sisters of Skillet.
13—CFRB—Fats Waller

8.00 P.M.
12—CROT—Commemoration Banquet at Gaspe.
1—WJZ—Rochester Civic Orchestra.
10—CFRB—Manhattan Serenaders.
1—WEAF—Don Bestor's Orch

8.30 P.M.
15—WJZ—Northern Lights.
8—CFRB—Philadelphia Symphony Orch
10—WEAF—Hands Across the Border.

9.00 P.M.
[illegible] of Rhythm

9.15 P.M.
11—CROT—Waikiki Serenaders

9.30 P.M.
9—CROT—The Cotter's Saturday Night.
9—WEAF—Chicago Symphony.

10.00 P.M.
10—CKNC—Acadian Serenade.
10—CROT—Raymond Knight's Cuckoos

10.30 P.M.
1—WJZ—Barn Dance
1—CROT—Mountain Boys.
15—CFRB—Elder Michaux.
1—WBEN—Guy Lombardo's Orch.

10.45
6—WEAF—Siberian Singers

11.00 P.M.
1—CFRB—Sylvia Froos
1—CKNC—Dornberger's Orch
1—WEAF—Guy Lombardo's Orch

11.30 P.M.
1—WJZ—Freddie Martin's Orch.
1—CFRB—Glen Gray's Orch.
3-1-CROT—Lowe and Paul Whiteman's Party

12.00 MIDNIGHT
1—WJZ—Charlie Davis' Orch.
1—WABC—Orville Knapp's Orch
10—WEAF—Carefree Carnival

12.30 A.M.
1—WJZ—Abe Lyman's Orch
1—WABC—Jan Garber's Orch.

MONDAY'S RADIO PROGRAMS

12 NOON.
6—WABC—Betty Barthell.
4—WJZ—Fields & Hall, songs.

2.30 P.M.
1—WABC—Emery Deutsch's Orch.
15—WJZ—Home Sweet Home.

3.00 P.M.
1—CROT—Radio Guild.
4—WEAF—Dreams Come True
10—CFRB—Four Showmen.

3.15 P.M.
7—WEAF—The Wise Man.
11—CFRB—Steel Pier Minstrels

4.30 P.M.
8—WJZ—Chicago Symphony Orch.
10—CFRB—Chicago Varieties.

5.00 P.M.
4—CFRB—Musical Album

5.30 P.M.
4—WJZ—Jackie Heller.
15—CROT—Rafter Riders

5.45 P.M.
4—WABC—Gordon Dave and Sunny
16—WJZ—Orphan Annie

6.00 P.M.
10—WJZ—Three X Sisters
1—CROT—Al Pearce and his gang
1—CFRB—Peter Billo and Orch

6.30 P.M.
1—WABC—Barnett's Orch.
1—CROT—Charlie Davis' Orch.

6.45 P.M.
8—CROT—Lowell Thomas
10—WABC—The Circus.

7—WEAF—Billy Bachelor Sketch.
10—CFRB—Variety Program.

7.00 P.M.
12—CROT—Investors' Bulletins
5—WEAF—Baseball Resume.

7.15 P.M.
4—CFRB—Nick Lucas.
6—WEAF—Gene and Glenn.
2—CROT—Dinner Music.
4—WJZ—Mario Cozzi.

7.30 P.M.
12—CFRB—Missing Broadcaster.
6—WABC—Petit Ensemble.
1-4-CROT—Canadian Press News; Harmony Moderns.
4—WEAF—Arlene Jackson, songs.

7.45 P.M.
4—CROT—Frank Buck.
6—WABC—Snake Carter
1—CFRB—Luigi Romanelli's Orch.
15—WEAF—Sisters of the Skillet.

8.00 P.M.
4—CFRB—Kate Smith.
1—CROT—Dornberger's Orch.
10—WEAF—Minster's Ensemble.
1—WJZ—Jan Garber's Orch.

8.15 P.M.
1—WABC—Fritz Old Vienna.

8.30 P.M.
15—CFRB—Black Horse Tavern.
6—WABC—Lillian Roth.
4—WJZ—King's Guard Quartette.
8—CROT—Garden Concerts.

9.00 P.M.
1-4-WEAF—Horlick's Gypsies.
4—CFRB—Evan Evans, baritone.
11—CROT—Caprice.
10—WJZ—Greater Minstrels

9.15 P.M.
15—CFRB—Roy Helton.

9.30 P.M.
10—CFRB—Salute.
11—WJZ—Princess Pat Players.
11—CROT—Valse Tempo.
10—WEAF—House Party.
10—WABC—Henriette Schumann, pianist, and Lud Gluskin Orch.

10.00 P.M.
10—CROT—A toast to merriment
1—CFRB—Barn Dance.
5—WABC—Wayne King's Orch.
10—WEAF—Contented Hour.

10.30 P.M.
15—CFRB—Jazz and Feeding of Hobby Horses.
4—CROT—Gothic Choristers.

10.45 P.M.
15—WJZ—Democrat Republican Series.

11.00 P.M.
10—CKNC—Cabaret Castilliane.
1—WJZ—Don Bestor's Orch.
6—WABC—"Pete" Walker.

11.30 P.M.
8-1-CROT—Steve and Stan Field's Orch.
1—WEAF—Carl Hoff's Orch.

12.00 MIDNIGHT.
1—WJZ—Guy Lombardo's Orchestra.
6—WEAF—Ralph Kirbery serenade.
15—WABC—Blue Monday Jamboree.

ONTARIO TURNS WHEELS, NEW MINIMUM WAGE LAW

The Peterborough Examiner

HOME EDITION

VOL. LXXIII., No. 47 — PETERBOROUGH, MONDAY, AUGUST 27, 1934 — PROBS.—Partly cloudy, cool to-night and Tuesday with scattered showers. — PRICE THREE CENTS

TORONTO CLERK SLUGGED, ROBBED

To-day

Short News Items Received By Examiner Over Direct C. P. Wire.

SIMLA, India.—The Indian Government's ban on flying over the northwest frontier will lengthen the London to Melbourne air race in October by 1,000 miles. Competitors in the great event in connection with the Victorian State centenary celebrations, will have to take the southern course on leaving Baghdad, skirting the Persian Gulf. Many will probably land en route at Karachi or Jodhpur, where the Maharajah is arranging for competitors to stay over as state guests, without expense. The race is in two sections; one being a handicap basis.

--:--

MELBOURNE, Australia. — The Australian Cabinet, it was officially stated to-day, has decided to stand by the new cotton duties, despite the strong protest raised in England by the Lancashire cotton industry, which charges the duties are a breach of the spirit, if not the letter, of the Ottawa pact between Australia and the United Kingdom.

--:--

ST. CATHARINES.—Police Magistrate . H. Campbell will be reappointed, according to information received by Mayor F. H. Avery, M.L.A., from Attorney-General Arthur Roebuck. The Mayor had previously headed a delegation to Toronto protesting the magistrate's dismissal.

--:--

SAULT STE. MARIE.—Four young German-Canadian men from Kitchener visit this city over the week-end to investigate the possibility of young persons from their area settling on the 6,000-acre ranching location on the outskirts of Sault Ste. Marie.

--:--

HUNTINGDON, Pa.—Two robbers held up the First National Bank at Three Springs to-day, intimidated the cashier and other employees with revolvers and escaped with $3,000 in cash.

--:--

LONDON, Ont. — Search for the kidnappers of John S. Labatt, London brewer, to-day was believed focussed on racketeers of the border area, between Windsor and Sarnia and along the St. Clair River.

--:--

WINDSOR.—Hon. David A. Croll declined to comment, in City Council session to-day, on the proposal of his associates to divide among them the Mayoral salary which the minister has said he will decline to accept.

"Let us get on with city business," he said when the question was raised.

It is expected he will reach a decision with the aldermen in private session.

--:--

OTTAWA—Dr. Richard Light, Yale University professor and Robert Wilson of New Rochelle, N. Y., took off from Cartwright, Labrador today at 7.25 E.S.T. for Nunarsuit Island on the west side of Greenland, it was reported by the radio branch or the Marine department.

--:--

OTTAWA. — John Grierson, the English Arctic flyer who took off this morning from Godthaab, Greenland, the radio branch of the Marine Department was advised by the Hudson Bay ice patrol boat, N. B. McLean. The time of the take-off was 9.30 E.S.T., and it was believed Grierson, who is on a trip to Ottawa over the northern air route, would head for the government radio station at Resolution.

--:--

LONDON, Ont. — Announcement was made today by Inspector T. G. P. Lucas that Traffic Officer W. P. Robinson, formerly of Tilsonburg, has been appointed to patrol the beat formerly covered by George Law. The latter was recently dismissed for alleged discourtesy to motorists.

--:--

QUEBEC—Lt.-Col. J. T. C. Moore-Brabazon, M.C., M.P., who made history 25 years ago as the first Englishman to fly in the old country, arrived in the Liner Empress of Australia today. The pioneer airman, who holds the number one pilot certificate.

--:--

VIENNA, Ont.—Valuable hot bed frames, machinery and garden crops were destroyed in the fire of unknown origin which raised the barns of Art Sawyer on Saturday and almost resulted in the destruction of a house belonging to James Grass on Sunday. Buildings and machinery loss alone is estimated at about $2,000.

--:--

WINDSOR.—Settlement of families on relief on farms in Essex County in preference to sending them to Northern Ontario was urged at City Council meeting to-day by Alderman Clyde Curry. "Then we can see they are properly looked after" he declared.

Don Jail Prisoners Caught In Flight

AUG. 27.—(CP)—Two men who made a sensational escape from the Don jail at noon were recaptured by jail officials after they had chased the fugitives for about a mile.

The men were Harry Jackson, committed for trial on a charge of a taxi-holdup and attempted murder in South York, and John Shea awaiting trial on a charge of theft of an automobile and two other charges.

Attendance at "Ex" Exceeds Last Year's Total

26,530 TICKETS SOLD AT GATES IN WEEK'S SHOW

Last Year's Official Total at Turnstiles Was 25,909.

DIRECTORS GRATIFIED.

Grandstand's Aggregate Was 14,082 as Compared With 12,897 Last Year.

Rain and inclement weather during the week failed to prevent this year's Peterborough Industrial Exhibition from establishing a larger attendance record than last year. Exhibition Board directors agree that the change in dates of the show did not produce the fine weather expected, but despite this the residents of the city and district ably supported the exhibition.

On Saturday the turnstiles were kept clicking merrily as a total of 8,804 passed through the gates, for the largest day's attendance of the week. Another record day's attendance was established on the grandstand with a total of 3,995.

Last Saturday's attendance was much higher than Saturday last year, when the figures were: Attendance 7,565, grandstand 2,019.

"On behalf of the Exhibition Board I desire to thank those residents of the district who attended the Exhibition, and by their presence lent us the support that we need to maintain the show on the high level that we desire to maintain it," stated Mayor Denne, president of the Exhibition Board. "The fact that we had larger attendance is encouraging. The weather was

(Turn to Page 12, Please)

2 FLIERS' BODIES FOUND IN LAKE

Picked Up North of Winnipeg After Search of Nine Days.

INQUEST SATURDAY.

WINNIPEG, Aug. 27. (CP).—Investigation into the crash that ended in death for George Mackie and Len Blackwell was being considered by aviation officials today as the bodies of the two Northwestern Aero Marine flyers were returned here from Lake Winnipeg.

Formal identification of the bodies was made at an inquest Saturday, at Pine Falls, and the inquiry adjourned for a week, the two flyers, missing for nine days, disappeared over Lake Winnipeg while searching for Charles Scarr whose 'plane was forced down at Sandy river.

Finding of the bodies wrote finish to a search that at one time involvd eight men and lasted six days. Bill May, another Northwest pilot, and three companions were listed as missing when their motor-launch became storm-bound. They were forced to abandon their search for Mackie and run for shelter.

Mackie's 'plane was found late Friday. Twisted wings and a broken fuselage testified to the fury of the vicious storm, that pounded it down and tossed it, a heap of wreckage, against a rocky reef on the lake's eastern shore. Indian fishermen led Pilot T. C. Travers to the spot, 150 miles northeast of here.

The Weather

TORONTO, Aug. 27.— (C.P.) — Light scattered showers have occurred in Manitoba and Northeast Saskatchewan though elsewhere in the west the weather has been fair. It has been cool in Manitoba but warmer in Alberta and Western Saskatchewan. An area of high pressure is centred over Manitoba with low pressure in the Mackenzie Valley.

Forecasts:—

Ottawa and Upper St. Lawrence Valleys—Moderate winds, fair and cool to-day and most of Tuesday.

Lower Lake Region and Georgian Bay—Moderate winds; partly cloudy and cool to-night and Tuesday with a few scattered showers.

Northern Ontario— Partly cloudy and cool to-day and Tuesday.

English Boy Scouts On Canadian Tour

Canada this year is favored with an invasion of English youth. A tour of scholarship winners, another of English schoolboys, and now a group of English boy scouts from Clifton College, Bristol, England. Here is seen the group assembled in Ottawa. They are under direction of Scout Master Martin Hardcastle.

DRUNKEN BRAWL OUTSIDE HOTEL

Customers Alleged to Have Objected to Early Closing.

$15 FINE IMPOSED.

A drunken brawl outside the American Hotel on Saturday night "in which several people got hurt," according to Chief Newhall, resulted in police court to-day in a local youth being convicted of being intoxicated in a public place.

"I have given warning that I intended increasing fines if this rowdyism continued," stated His Worship, when the young man pleaded guilty. He was fined $15 and $4.50 costs, and if he fails to pay will spend 15 days in jail.

It was learned that one man, who endeavored to separate several combatants in the brawl, was kicked in the eye and required medical attention. Dr. J. M. O'Brien found it necessary to insert several stitches to close the wound.

The fight started, The Examiner was informed, when the beverage-room manager tried to close up at 10 o'clock in accordance with the agreement for early closing among hotel proprietors in the city. Several customers refused to leave the premises, and the free-for-all fight followed. Police were called to quiet the combatants, but only one arrest was made.

It was learned on reliable information that Provincial Constable D. Sylvester has been instructed by Provincial Police headquarters to check up on all beverage rooms in this district, and report conditions. He investigated conditions in several hotels on Saturday evening, wearing plain clothes.

Gambling Charge.

When Emmett Avery, charged with permitting 252 Brock Street to be used as a disorderly house, namely, gambling, created something of a debate between W. J. Arthur Fair, local lawyer, and Chief Newhall when he changed his plea of not guilty to guilty.

Mr. Fair alleged that Avery "had been tampered" with by police in thus deciding to change his plea. Chief Newhall stated that the lawyer was "rattled and should go into the witness-box if he had anything to say." The Chief denied that he had interviewed Avery, and the man declared flatly that he had not been talking with Chief Newhall and no police officer had urged him to change his plea. He stated

(Continued on Page Five.)

KOREAN TRAIN WRECKED, 3 ARE KILLED, 42 HURT

SEOUL, Korea, Aug. 27 (CP-Havas).—Three were killed and 42 seriously injured when a train, skirting the Kyutokusen River in the Gensan district in Northwest Korea to-day was derailed. All the cars plunged into the water.

While rescue squads were at work and emergency units were organized to aid the injured, a preliminary investigation led to the belief that the derailment had been due to sabotage.

Northwest Korea, the area in which the accident occurred, touches the south-eastern frontier of Manchuria, while to the northeast lies Maritime Siberia.

One Hitch

NEW YORK, Aug. 27 (C.P.) —Two amateur cowboys from 'way out west in Lynbrook, Long Island, rode for a fall at Coney Island.

The youths, George Spangler, 20, and Sol Wenar, 16, attracted a large crowd as they paraded in full regalia, and enjoyed themselves thoroughly—until George was arrested for carrying a revolver without a permit.

FILES OF T., N. O. WERE BURNED SAYS JANITOR

Destroyed Many Loose Letters and Copies He Tells Probe Official.

SHOP GRIEVANCES AIRED.

NORTH BAY, Ont., Aug. 27 (CP) —Resuming his investigation of the affairs of the Temiskaming and Northern Ontario Railway, Commissioner Armand Racine recalled James Hume to the stand.

Hume, janitor at T. and N. O. headquarters, was again questioned closely covering the destruction of files in the basement last June.

Hume testified last week he had burned considerable files which had been sorted out by A. Burwill Odlum, Assistant Secretary-Treasurer.

Hume testified he had burned many "loose letters" including "yellow colored seconds or copies."

Headed by Sam Barley, a grievanc union committee representing men employed in the T. and N.O. car shops, again waited on Commissioner Racine to-day. Barley recommended a 40 or 44-hour week in the shops.

The committee told the commissioner there is plenty of work to be done as 50 per cent of the T. and N.O. rolling stock is in need of repairs.

The union men said there is "easily enough work to keep the men going for a year on the basis of a 40-hour week."

Barley reminded the commissioner there has been a 20 per cent. reduction in staff and working hours in the shops.

40 or 44 Hour Week.

The chairman said, "personally I'd like to see the shopmen on 44 hour week." Master Mechanic Ross recommended immediate in-

(Continued on Page Five.)

PLANTATION OVERSEERS SLAIN, NEGRO IS HUNTED

CHARLESTON, Mo., Aug. 27.—(A. P.)—Enraged citizens and officers scoured the hills of Southeast Missouri to-day hunting an itinerant negro cotton picker, accused of slaying two white men, plantation overseers at Wolf Island, a Mississippi river settlement south of here.

The white men, Jess Cofer and his nephew, Dan Cofer, both employees at the Tynearson plantation, were shot to death late Saturday as they watched a dance at the home of a negro tenant.

India's new excise duty on sugar is stopping the construction of many sugar mills.

$170,000 BLAZE HITS MILL TOWN

Mill, Loader, Locomotive Are Prey to Flames—Citizens Save Lumber Yards.

100 OUT OF WORK.

NORTH BAY, Ont., Aug. 27 (C.P.) —Where the huge Fassett Lumber Company mill stood in Fossmill last week, there was nothing but ruins to-day. Fire, the worse in the history of the town, totally demolished the mill, Sunday evening, and paralyzed the little town, 25 miles east of North Bay, on the Canadian National Railways lines.

Damage was unofficially estimated to-day at $170,000, as follows: Mill $115,000, loader $20,000, and locomotive and flat cars $45,000.

The fire, which broke out at 5.15 p.m. Sunday, levelled the mill within 45 minutes. J. H. Bedard, yard foreman, narrowly escaped death, when he attempted to secure books from his office.

It was only the trojan-like efforts of several hundred men and women that saved the lumber yards, containing from 8,000,000 to 9,000,000 feet of lumber. A timely rain aided the fire-fighters in their work.

The fire is believed to have started in the lathe mill, and within a few minutes spread through the entire building.

Besides the mill, a machine shop in which a loader, a locomotive engine, and two flat cars, all the property of the company, were destroyed.

Insurance is carried on the mill, but about 100 men will be thrown out of work. The mill was the sustainence of the town. Thomas Howard, manager of the mill, is absent from Fossmill, and an official estimate was not available. What the company's future plans are is unknown.

GIRL ENGINEERS PRISON BREAK

Sends Hack Saws, Provides Car—11 Get Away, But 3 Are Recaptured.

LOVER AMONG THEM.

CHATTANOOGA, Tenn., Aug. 27. (AP). Eleven prisoners took charge of the Hamilton county jail today, imprisoned all jailers and trusties and escaped under a fusilade of shots from officers.

Three of the 11 were captured. Lige Cagle, charged with highway robbery, admitted. Chief Deputy Sheriff W. G. Sears said, that he led the break. A girl in Savannah, Ga., Cagle said, sent him $30 worth of hacksaws with which he and two cellmates severed a lever in a lock box.

The prisoners went first into the jail office and captured Night Jailer Tom Carter and several trusties. Jack Youngblood, who was captured along with Bob Kerr and Cagle, said they raided the kitchen before leaving.

Trying to escape in an automobile he said the girl had sent, Cagle was captured near the jail.

ONTARIO BEGINS NEW MINIMUM WAGE SCHEDULE

Will Be Most Extensive Program Yet Undertaken By Any Province.

HIT ALL INDUSTRIES.

Allows Gov't to Set Rates if Employers, Workers Fail to Agree.

(By The Canadian Press)

Ontario's legislative machinery turned to-day in the process of putting into effect new minimum wage laws, sweeping in character. The proposed legislation, virtually amounting to codification of wage scales in all industries, appeared as the most extensive program yet undertaken by any Canadian province.

The Ontario regulations would permit the government to fix hours, wages and working conditions if employees and workers, meeting in conference, failed to formulate a cod. The laws would apply to all men and women, regardless of age; to skilled workers and many of those previously classed as unskilled.

A program somewhat similar to that proposed in Ontario has been adopted by the government of Premier P. D. Pattullo in British Columbia and is being put into effect by the newly-established Board of Industrial Relations.

Like the Ontario regulations those in British Columbia provide for codification of wage schedules in various industries and persons serving apprenticeships fall under its provisions. The Industrial Relations Board at present is hearing representations with a view to formulating scales in the separate industries.

Quebec Change Slow

Minimum wage provisions as applying to women in Quebec have

(Turn to Page 4. Please)

MOTORIST WILL FACE CHARGES

Saturday Afternoon Smash at Bailieboro Injures Three.

2 IN HOSPITAL.

Giving the name and address of William George Dickson of Toronto, a motorist is today lying at Nicholls Hospital suffering painful injuries sustained in a motor smash near Bailieboro' Saturday afternoon.

Highway Traffic Officer A. E. Hornick stated that he is laying charges against Dickson at Port Hope, of "being drunk in charge of a car", and "having liquor in a place other than a residence".

While the motorist gave a Toronto address, the officer said, a liquor permit in his possession indicated an address in New York City.

The injured motorist was driving north on Highway 28, it is learned, and when a short distance this side of Bailieboro' his car swerved from the pavement, took to the ditch and was wrecked.

Berwyn Tillcock and James Crock both of Toronto, who were riding in the car, were also injured. The former who had been journeying to this city to spend the week-end at his home on Aylmer street north, was conveyed here in a passing car, and later in the evening his condition was such that it was considered advisable to remove him to hospital also. Tillcock it is stated, had secured a ride from Toronto with Dickson.

Your Evening Smile

POLITICALLY SPEAKING

A missionary in India was having an earnest talk with a Hindoo whom he hoped to convert to Christianity.

"Come now," said the missionary, with gentle persuasion, "wouldn't you like to go to heaven when you die?"

The son of India shook his head in polite regret.

"I do not think," he said, "that heaven can be very good, or the British would have had it years ago."

In Alienation Suit

ENA GREGORY ROGELL

Here is pretty Ena Gregory Rogell, being sued at Los Angeles for divorce by Albert Rogell, Hollywood motion picture director who also is suing William V. R. Smith, wealthy Beverley Hills resident, charging alienation of affections.

FIRE SWEEPING PEAT MARSHES

Rain Fails to Check Flames Threatening Acres of Reclaimed Land.

MEANS HEAVY LOSS.

LEAMINGTON, Ont., Aug. 27 (CP)—Rain fell here to-day but not enough to even check the progress of the peat-land fire which is devastating some 400 acres of marshland on Point Pelee close to the reclaimed lands which are planted to onions.

How the fire started on Saturday is now known, but it quickly swept over the area cleaning up the marsh grass and then ate its way down into the peatbag underneath. This fibrous soil is from 10 to 20 feet in depth down to clay, and it is feared that the entire stretch will be completely destroyed and that planned reclaimation will not be possible. No efforts has been made to reclaim this area as was done in some 5,000 acres adjoining, but with water levels low there was discussion of building dykes to keep the land comparatively dry and make it tillable.

The dykes about the reclaimed lands contain considerable peat and the fire is working its way into the dykes despite efforts to check it. Water has been poured over the sides of the dykes from the big ditches made when dykes were constructed but little progress has been made. If the dykes are burned the entire reclaimed area will be exposed to submersion again.

Loss is estimated at thousands of dollars unless the fire can be checked and this does not seem possible now.

Old residents say they have never before seen this land so dry.

Fear New Eruption On Mystery Island

ABOARD EXPEDITION SHIP AMELIA, Aug. 27 (A.P.—By Wireless),—Terrific underground forces, which may lead to its destruction, are at work "full blast" rebuilding mysterious Bogoslof Island, Father Bernard Hubbard, famed priest explorer, said to-day.

"Another major eruption may well be expected there within the next few years," the explorer said, as he and his party proceeded on the Amelia for the Katmai region in the Alaskan peninsula.

Father Hubbard and Capt. Olsen, of the Amelia, also joined in saying that an explanation of the island's "disappearances" in the past may well have been due to its being inaccurately located on maps. Three official positions have been given in recent years by the coast and geodetic survey.

Father Hubbard and his party made a successful landing on the treacherous shoreline of Bogoslof on August 19.

DARING THUGS EXECUTE DEED AMIDST CROWD

Trip Victim at Dufferin and St. Claire, Then Use Club.

GRAB SATCHEL WITH $500.

Pair Escape in Car Before Startled Pedestrians Can Take Action.

TORONTO, Aug. 27 (C.P.) —Slugged over the head by two thugs to-day as he crossed St. Clair avenue and Dufferin street intersection, Norman Gardiner was knocked semi-conscious and robbed of $500, Gardiner, drug store clerk, was on his way to deposit the money at the bank.

The holdup was executed in view of scores of citizens but the thugs ran to a waiting automobile before citizens could give chase. The holdup men followed Gardiner across the street and jostled him under cover of what appeared to be an accidental stumble. One of the men swung a club and grabbed the satchel.

Gardiner was unable to give police accurate descriptions of the men. He said both were young, not over 20 years of age.

Japs Lay Manchukuo Trouble To Soviets

TOKYO, Aug. 27.— (AP)— The Japanese government charged today that the Third Internationale is responsible for fomenting from Moscow intrigues against Japan involving train wrecks in Manchukuo on the Chinese Eastern Railway.

This was the latest blast in the conflict of propaganda Japan and Manchukuo are waging with the Soviet, while each party awaits signs of the other's weakening in deadlocked negotiations for Japan's purchase of the railroad from Russia.

A Foreign Office spokesman said 30 Soviet employees of the railroad arrested in Manchukuo "will be tried in two sets on charges of train wrecking and intrigues against Manchukuo and Japan, at the behest of the Third Internationale.

"Some of their confessions showed involvement of the Third Internationale according to official information reaching Tokyo," he asserted.

CAR WRECKED NEAR LINDSAY

Helen Edwards of Port Perry Only Occupant Injured.

UPSET IN DITCH.

LINDSAY, Aug. 27 (Special to The Examiner).—An automobile accident which might have been attended with more serious results occurred on Saturday night on the Lindsay - Bobcaygeon highway. James Thurston, town, was returning from Greenhurst with three other occupants in the car when the machine took to the ditch and turned completely over. The car was practically wrecked, the top being crushed. Only one of the occupants, Helen Edwards, of Port Perry, was injured. She sustained a fractured rib and some slight bruises, and was removed to the hospital.

CAR HITS TRUCK HURLING WOMAN TO HER DEATH

Daughter Seriously Hurt, Husband Bruised in Tragedy Near Bracebridge.

MOTORCYCLIST IS VICTIM.

Canoeist Drowns in Frenchman's Bay, Another at Huntsville—Baby Suffocates.

TORONTO, Aug. 27.—(CP)—Five persons, including a four-months-old child, were victims of accidents in Ontario during the week-end. Two died in auto accidents, two were drowned while the baby was suffocated.

When the bottom of his perambulator slipped away four-months-old John Edwards was suffocated as his face was jammed in the vehicle. He was the son of Mr. and Mrs. J. E. Motz of Kitchener who were vacationing when the tragedy occurred, and he was the grandson of W. J. Motz, vice-president and general manager of the Kitchener Daily Record.

The auto crash victims were James MacKenzie, 19, of Toronto and Mrs. William Shank of Toronto. MacKenzie was injured fatally when his motorcycle was struck by an auto. John W. Banks, 20, riding on the Pillon behind MacKenzie was seriously injured when the auto tossed the motorcycle 15 feet. Mrs. Shank died 10 minutes after entering Bracebridge hospital with injuries suffered when the auto she was riding in collided with a motor truck, half a mile south of Bracebridge.

The woman's six-year-old daughter is in serious condition at hospital while the father in the rumble seat with his wife and child was badly bruised. Norman Smith, driver, suffered a broken leg; his wife suffered from shock and his four-year-old son was only slightly injured while the 12 persons in the motor truck escaped without injury.

Charles Brooks of Toronto and N. E. McLelland of Pittsburgh were the drowning victims. Brooks drowned in Frenchman's Bay when his canoe overturned and McLelland met the same fate in Long Lake near Huntsville when the craft he was fishing from upset. McLelland started to swim for shore but disappeared when only a few feet from the bank while his companion, J. W. Eglie, also of Pittsburgh, unable to swim, clung to the overturned canoe until an aeroplane landed on the lake and effected a rescue.

Soviet-Japan Relations Strained Over Manchurian Railway

Constantin Yurenef (left), Soviet Ambassador to Japan, recently held this conference with Japan's Foreign Minister, in Tokio, on the subject of the Chinese Eastern Railway zone in Manchoukuo. At that time an accord was reached. Now the matter has come to a rather serious pass with Constantin Yurenef making a strong protest to the Japanese government over the seizure of 86 Russian railway employees in the Japanese puppet state.

TEXTILE STRIKE NEAR DEADLINE

U. S. Labor Relations Board Moves Swiftly to Halt Walk Out.

MAY HIT 800,000.

WASHINGTON, Aug. 27 (A.P.)—The Labor Relations Board apparently is ready to-day to intervene swiftly to avert a convulsion in the gigantic United States textile industry.

The board watched closely as strike leaders in north and south, acting on secret instructions from the united textile workers here, perfected plans for a walkout which they say may eventually involve 800,000 workers.

Authoritative information is that the secret order sets the date of the walkout as September 4, the day after Labor Day.

Other sources, however, hold that the strike will be called on or before next Saturday, the original "deadline."

Francis J. Gorman, chairman of the strike committee, expects to make the date public shortly. The position of the union leaders as outlined to-day is that, although they are willing to discuss the matter with the National Labor Relations Board, they are not willing to postpone the strike pending negotiations.

Only a definite settlement of their demands, they say, will bring peace. These include an end to the "stretch-out" system of requiring workers to tend more machines, wage improvements, and a halt to "discrimination" against union men. The industry, denying the union's accusation, says the cotton textile code has increased employment and boosted payrolls.

COOL OFF

by Taking an Effervescing Glass of

ANDREWS LIVER SALT

to cool your blood and invigorate you

In TINS—35c and 60c
NEW, LARGE BOTTLE, 75c

YOUR PRINTING NEEDS

---AND VERY MODERATE PRICES---

YOUR printing reflects the spirit of your business. We can always assure you of the highest quality paper stock, layout and printing at prices which are reasonable. Whether the job you give us is small or large, we will give you faultless service.

Telephone 1600. A Representative Will Call

Puppets Of Royal Matchmakers?

Negotiations are in progress toward uniting Prince George, fourth son of King George and Queen Mary, to Princess Marina, third daughter of Princess Nicholas of Greece, it is indicated in Jugoslavia, where the prince and princess are guests of King Alexander.

Strategy

LOUISVILLE, Ky., Aug. 27 (C.P.) — To increase business, raise prices, is the recipe of one beer hall proprietor.

Beer at 10 cents a 22 ounce got some 64 ounce glasses and glass didn't go so well. So he raised the price to 25 cents. Now business is booming.

LAST CORSICAN BAD MAN TAKEN

Bandit Gives Up After Dodging Gendarmes for Three Years.

TIRED OF HUNT.

AJACCIO, Corsica, Aug. 27 (A.P.)—His resistance shattered by the pitiless stalking of French Gendarmes, Francois Bornes, said to be the last of Corsica's "bad bandits," has surrendered to police.

Tired annd haggard from three years' doings of gendarmes in the hinterland, the bandit stalked into the village of Levie yesterday and gave himself up on a charge for murder in 1930.

When French troops and gendarmes, equipped with tanks, launched their big bandit round-up in 1931, Bornes, a former gendarme who joined the band of the notorious Joseph Bartoli, fled to the brush. Since then the hunted man had constantly to change his hiding places in shepherds' huts and caves.

"I couldn't stand it any longer," he said on surrendering to the police.

Friday's Playoff Game Is Protested

HASTINGS, Aug. 27, (By Examiner Correspondent).—The first play-off game in the local softball league played on Friday night has been protested. The Outlaw management entered a protest against Umpire L. B. Scriver awarding the game to Elgin.

The score was all square at the end of the sixth. In the first half of the seventh Elgin shoved four runs across in rapid order. From then on the Outlaws appeared to be not trying to retire the side, waiting for darkness so that the score would revert back to the sixth. Umpire Scriver issued a warning but after watching their efforts on the next two Elgin batters, he promptly awarded the game to the ruralites.

The matter will be threshed out at a league meeting the first of the week.

HUEY'S ANNIVERSARY

SANDS POINT, N.Y., Aug. 27 (CP)—The hitting of Huey Long is now a year-old mystery.

It was on August 26, 1933, that the Louisiana Senator emerged from a party at the Sands Point Beach Club with a discolored eye. His assailant, or assailants, never have been publicly identified.

Amsterdam, Holland, may scrap its street cars and substitute buses.

RELIABLE PRINTING
no order too small

Hog Quotations In Peterborough

MONDAY, AUGUST 27, 1934.

Canada Packers quote:

Bacon hogs — F.O.B., $7.85; off truck, $8.00; rail graded, $10.75.

Selects $1 per hog premium.

Sows 4c off bacon prices.

Cream—No. 1 (on truck), 17c; No 1 (delivered), 19c.

Special, 2c per lb. premium.

STRIKE EASING?

MONTREAL, Aug. 27 (CP)—Despite announcements made Friday night, that the 3,000 striking members of the dress trade in Montreal would return to work Saturday following settlement of their differences with employers, the strike failed to show any signs of coming to an end to-day. Persons connected with both sides to-day denied that any settlement had been arrived at.

At Work

DENVER, Colo., Aug. 27 (C.P.)—Persons passing St. Dominic's School saw what they thought were clouds of smoke pouring from the steeple and turned in fire alarms.

Fire apparatus came. Firemen dashed up ladders, ready to douse the flames. But they found no fire. The supposed smoke was dust, stirred up by the janitor's broom.

He yelled an explanation just in time to keep from getting soaked.

NORMAN PETERS SETS MILE MARK ON LOCAL TRACK

Stratford Horse Covers Oval in Record Time in Second Heat of Free-for-all.

FINE RACING CARD.

Norman Peters, a high-powered little trotter owned by William Grouch, Stratford, and driven by Bill Lawson, Orangeville, stepped the fastest mile on the record of the local track during the second heat of the free-for-all run at the Exhibition Saturday afternoon. Clocked at 2.10 he nosed under the wire within three-fourths of a second of the track pacing record.

The record run was the feature of a fine card of three races provided for a packed grandstand. The afternoon saw fine competition in a 2.16 class race and a 2.21 class start as well as the free-for-all. The 2.21 class event was a special put on in view of the rain postponement Friday.

Timed at 1.04½ on the half mile and 2.10 on the full distance, Norman Peters endangered the record of 2.09¼ set by Dr. J. B. Whitely of Goderich with Sid Hal during Old Home week in 1929. It was his only win in the five heats of the event, however, and first money went to Bedford Grattan, a horse owned by G. S. Litt of Goderich, with James Wellwood's Star Peter beating him out for second place.

Ribs Broken.

A spill which resulted in two broken ribs and a bad shaking-up for Dr. C. H. Heslop of Milton, brought the crowd to their toes just after the start of the second heat in the 2.16 class. Catherine Grattan piloted by Jimmy Eason of Port Hope, stepped into the wheel of Joe Patch's sulky as they were rounding the first turn. Dr. Heslop with Grattanette, following Joe Patch closely, piled on top of the heap. Of seven starters, only three finished the heat.

Attended by a doctor summoned from the grandstand, Dr. Heslop insisted on being strapped up and allowed to drive the remaining heats of the event. He finished sixth in the third but scored an easy win in 2.11 in the fourth heat, qualifying for a final heat with G. S. Litt of Goderich to decide first and second money. Litt conceded the first money to the game little driver.

Good Starting.

W. A. McCullough of Toronto, secretary of the Canadian National Trotting and Pacing Horse Association, served with a stop watch in the judges' stand. He stated he

(Turn to Page 10, Please)

Cheese Boards

BELLEVILLE — At Saturday's meeting of the Belleville Cheese Board, there were boarded 1,418 boxes white cheese, no colored. All sold at 9 15-16 cents. Buyers, Cook, Morton, Cheddar Cheese Co.

PERTH — The Perth Cheese Board there were boarded 666 boxes white cheese. All sold to Stedman as 9¾c. Buyers present, Taylor, Stedman, Beckett, Poole, Osmond.

NAPANEE—At Napanee Cheese Board there were boarded 338 boxes colored, 713 boxes white cheese, 319 boxes sold at 10 1-16c, 732 boxes sold at 10c. Usual buyers present.

VANKLEEKHILL—At the Vankleekhill Cheese Board there were boarded 1,866 boxes white, 346 boxes colored cheese. All to A. A. Ayers Co., at 9 15-16c.

CORNWALL—Cheese offered on Cornwall Board Saturday totalled 1,419 boxes; 1,139 white brought 9⅞c, as did 220 colored; white, 60 colored; flats sold at 10⅛c.

START *now* to banish your sallow cheeks—lack-lustre eyes—leaden steps. Maybe you are run down through that common disorder—constipation caused by lack of proper bulk in the diet. Post's Bran Flakes With Other Parts of Wheat has benefitted millions. Eat this appetizing breakfast dish regularly, or at any meal. Delicious and effective. Try Post's Bran Flakes in bran muffins, too. You'll enjoy them immensely. Recipe is on the package. Post's Bran Flakes is made in Canada.

Constipation due to insufficient roughage in the diet should yield to Post's Bran Flakes eaten regularly. A competent physician should be consulted for cases not corrected in this simple manner.

POST'S BRAN FLAKES
WITH OTHER PARTS OF WHEAT

HITLER ASSURES SAAR GERMANY IS BACKING HER

Feels Valley's Return to Motherland Will Improve French Relations.

MAIN SNAG AT PRESENT.

By JOHN A. BOUMAN
Associated Press Foreign Staff

EHRENBREITSTEIN, Germany, Aug. 27 (A.P.) — Residents of the Saar territory, soon to participate in a momentous plebiscite had assurance to-day from Chancellor Hitler that "the whole German nation is behind you."

More than 500,000 persons jammed together here yesterday for a great demonstration of loyalty to the Saar and to give Hitler a tremendous ovation.

It is inevitable, he said, that the rich region would vote January 13 to return to Germany, in preference to remaining under the mandate of the League of Nations or becoming part of France. He said this should improve Franco-German relations.

"The Saar is the greatest problem now separating France from us," he asserted. "We shall not give up the conviction that the other side eventually will view this problem as it really is and that France will not deny her assistance in solving it.

"There is no reason whatever why two great nations should remain forever hostile on this issue."

Victory on January 14

"Be of good cheer." Der Fuehrer advised residents of the Saar. "The whole German nation is behind you. When the bells ring January 14 heralding the joyful event may they also ring in happier times for two nations which once faced each other as enemies."

At least one person out of four who heard him, it was estimated, was from the Saar.

Despite rumors that he fears assassination, Hitler strolled unconcernedly throug the huge crowd before his speech, greeting many friends. Franz Von Papen, special minister to Austria, was scheduled to speak but an announcement said the recurrence of an old ailment forced him to remain at home.

A Sweet Crash

BOISE, Idaho, Aug. 27 (CP)—Ada County police have recorded what they believe is one of the world's "sweetest" accidents.

Dick Stevenson, mountain home apiarist, was driving to Boise when a tire on his truck blew out and his cargo — five tons of honey—was dumped onto the highway as the truck overturned.

Enniskillen L.O.L 252 Holds Annual Social

NORWOOD, Aug. 27.—(Examiner Correspondence.)—Despite the cool evening the social held under the auspices of Enniskillen L.O.L. No. 252 on Friday, August 24 at the home of Mr. and Mrs. Albert Webster, was very successful.

The softball game between Cottesloe and the Ninth Line resulted in the score of 17-10 in favor of Cottesloe.

The program, on account of the cool evening, was held in the house. Selections were given by the Nixon and Beamish orchestras, solos by Mr. Rice and Mr. Petrie, musical selection by Mr. O. Ferguson and Master Bert Ferguson, an address by Rev. A. C. Reeves. Mr. Rice led the party in community singing.

After the program lunch was served by the ladies.

FIRE CAUSES HEAVY DAMAGE

Elmer Kidd of Westwood, Loses Barn and Contents—Loss $9,000.

Started While Threshing.

WESTWOOD, Aug. 27. (By Examiner Correspondent).—Loss estimated at $9,000 was sustained by Elmer Kidd this morning from fire which resulted in destruction of a large frame barn, the season's crop, three head of livestock and a threshing mill. The loss is partly covered by insurance.

Mr. Kidd and his gang of men were threshing oats at the barn, it is learned, when around eight-thirty o'clock a big ball of fire shot from the blower of the threshing machine, and shortly after the whole of the barn was a raging inferno.

Men at work inside the building managed to scramble to safety, but a valuable stock bull, a brood cow, and veal calf perished. The whole of the season's crop was also destroyed along with the barn.

The threshing mill was owned by Stephen Elmhirs.

Hastings Beverage Rooms Close At 11

HASTINGS, Aug. 27 (Examiner Correspondence)—The management of the two local beverage rooms have reached a mutual agreement to close up at eleven o'clock every night. The agreement will meet with the approval of the majority of citizens of the village. The new time went into effect on Saturday night.

A census of storks is being taken in East Prussia.

HERE'S WHERE YOU SEE CHAMPIONS

Hard-fisted pioneers of Ontario had barely sown their first grain among the stumps of the Niagara peninsula when leaders had paved the way for what has grown into the Canadian National Exhibition. Down through the succeeding decades agriculturists of Canada have brought their finest livestock, blooded horses, poultry, pigeons and pet stock, along with products of the field and orchard to compete for valuable prizes.

A prize list of approximately $100,000 attracts the very best that modern agriculture can produce from Ontario and other provinces. Canada's greatest Horse Show and Speed Trials, featuring the Standard Bred Society's $6,000 Futurities, are two of the leading events at your Exhibition. See also today's trend in farm equipment and machinery. This is the big year.

COLONEL F. H. DEACON, President
ELWOOD A. HUGHES, General Manager

CANADIAN NATIONAL EXHIBITION TORONTO AUG. 24-TO-SEPT. 8

NEIGHBORLY NOTES

Please Phone Items to 1000 or 4021

Mr. and Mrs. Alphonse Delaire of Rochester, N.Y., were guests of the former's brother-in-law and sister, Mr. and Mrs. N. E. Phelan, Charlotte street, over the week-end.

* * *

Miss Betsy Reynolds of Ennismore celebrated her eighty-fourth birthday anniversary yesterday, in good health and spirits. Miss Reynolds, who lives with her cousins, the Misses Haggart of Ennismore was born in Ennismore and has passed most of her long life in the township.

* * *

Mr. and Mrs. J. E. Sullivan of Gilmour street are holidaying in Rochester, N.Y. Their daughter, Mary, was compelled to undergo an operation for appendicitis while in Rochester, and is in the hospital there.

* * *

His Honor Judge Wearing, with Mrs. Wearing and daughter Kathryn, of London, Ontario, formerly of Peterborough, were week-end guests, with other friends of Colonel and Mrs. Dewart, at dinner at Oak Orchard Lodge last evening.

* * *

Mr. and Mrs. Art Blade of Ottawa were guests of Mr. and Mrs. Bert Howden, Romaine street, during Exhibition week.

* * *

The Misses Edith, Ethel and Eleanor LeBarr of Toronto are in the city and attended the funeral on Saturday of their brother, the late Mr. Edgar ("Curly" LeBarr of Prince street.

* * *

The Rev. J. L. Hughes and Mrs. Hughes, with their little daughter Aileen, returned on Friday from a pleasant stay at Cacauno, Quebec, where Rev. Mr. Hughes was a member of the guest list at the Anglican Clergy House.

* * *

Miss Ruth Dawson of Bailieboro and the Misses Flora McRoberts, Verne Leggett and Helen Evans, of Oshawa, left yesterday for Oshawa with Messrs. McRoberts, after spending a week at Earnscliffe Lodge.

* * *

Mr. Richard Lees of Gilmour street celebrates to-day his seventy-eighth birthday anniversary.

* * *

Miss Winnifred Norton is spending a week's vacation with friends in Toronto and Niagara-on-the-Lake.

* * *

Mr. and Mrs. Fred LeBarr of Toronto attended the funeral here on Saturday of the former's brother, the late Mr. Edgar LeBarr of Prince Street.

* * *

Mrs. Fred LaPlante and daughter Renee are visiting friends in Buffalo, N.Y.

* * *

Relief Inspector A. G. Metheral and Mrs. Metheral and family have returned to the city after a vacation spent at Burleigh Falls.

* * *

Mrs. Florence Carr of 486 Bonacord Street is reported to be resting comfortably at Nicholls Hospital to-day. After suffering a slight stroke at the Exhibition Grounds early on Saturday evening, Mrs. Carr was ordered to the hospital. First aid was administered by members of the St. John's Ambulance Brigade detachment.

* * *

Dr. and Mrs. C. B. Waite and family have returned to the city from their summer home at Chemong Park.

* * *

Mr. A. A. McIntyre has gone to Chicago to the World's Fair, and will meet his son, from Vancouver, while there.

* * *

The many friends in the city of Mrs. Herbert Stevenson of Hastings (formerly Katie Coughlin, daughter of Mr. Timothy Coughlin of Hastings), and formerly of Peterborough, where she resided at the Pligg Apartments on Hunter Street, will regret to learn of her sudden death this morning at her home, after a lengthy illness.

* * *

The Toronto press this morning contains an announcement of the death in Goderich of the Rev. J. E. Ford, who was born in Peterborough. The late Mr. Ford, who was eighty-five years of age, and had been ill for the past fortnight, was for fifty-five years a minister in the Methodist and United Churches. He was actively interested in church and community life until recently, having supplied in the pulpit several times during the past year.

* * *

Included in the list of entrants for the Marathon swimming races at the Canadian National Exhibition, are the names of Art Lee and Gordon Thorold, both of Harwood.

* * *

Mr. and Mrs. Herbert Asseltine of Charlotte street have attained to-day the thirtieth anniversary of their wedding day.

* * *

Mr. and Mrs James LeBarr of Toronto were here on Saturday for the funeral of their son, the late Edgar ("Cury") LeBarr of Prince street.

* * *

The draw for the Ladies' golf championship games at the Kawartha Golf and Country Club will take place on Monday next, September 3rd.

* * *

The many friends of Lawrence Wright of 283 Wolfe street will be glad to know that he is progressing favorably after his recent operation for appendicitis in St. Joseph's Hospital.

* * *

Mr. and Mrs. A. I. Butcher of Burnham street are home after a pleasant fortnight's holiday at their cottage on the Otonabee River in the vicinity of Wallace's Bridge, and report good fishing, having caught several lunge and a number of bass.

* * *

Mrs. Robert Gray of Pontypool is the guest of Mr. and Mrs. W. Gray, Cricket Place.

* * *

Mrs. J. Nelson of Winnipeg is the guest of Mr. and Mrs. E. G. Sutherland, Bethune street.

* * *

The engagement is announced of Mary Nora O'Leary, R.N., eldest daughter of Mr. and Mrs. John O'Leary of Lindsay, to Mr. Gerard James Murphy, son of Mr. Patrick Murphy of Lindsay and the late Mrs. Murphy, the marriage to take place early in September.

* * *

The Rev. J. Douglas Paterson, who is holidaying abroad, is the guest at present of the Very Reverend J. G. Simpson, Dean of Peterborough, England, at Laurel Court. The Rev. Mr. Paterson preached yesterday at the Cathedral in Peterborough.

* * *

Mr. A. B. Barr of London, Ontario, Past Grand Master of the Knights Templar, is the guest of Mr. and Mrs. Claude V. Elliott, Charlotte street.

* * *

Mr. and Mrs. Roland Stabler and son Clarence returned home on Saturday after a motor trip to Ottawa to attend the Exhibition, and to other eastern points.

* * *

Mr. and Mrs. R. C. Flitton have returned home from Buffalo, spending the past few weeks at Chemong Park.

* * *

Mr. and Mrs. D. E. Yarnold have reurned home from Buffalo, N.Y., where they visited their son, Mr. R. J. Yarnold, and Mrs. Yarnold's mother.

* * *

Mr. Anna Marshall of Windsor is the guest of her cousin, Mrs. W. Gray, Cricke Place.

* * *

Mr. Fred G. Dobbin ('Dinny') of Toronto, formerly a member of the Peterborough lacrosse team, is visiting his brother, Mr. L. Dobbin, Stewart street, and other friends in the city.

* * *

The Hon. Cecil Heber MaHood and Mrs. MaHood of Long Island, New York, motored to Peterborough to spend the week-end with their parents, the Rev. Dr. and Mrs. H. W. L. MaHood of Reid street. The Hon. Mr. MaHood, who is an author and writer, was formerly a Secretary in the United States Congress.

PASSES AT 101

SIMCOE, Ont., Aug. 27. (CP).—Mrs. Russel Gage died last night on her 101st birthday at the home of her daughter, Mrs. W. E. Hambly, Rockford, township, where she had been ill for the last week. Mrs. Hambly is the only survivor of her six children but there are 20 grandchildren and 40 great grandchildren.

Fashion Service

It's simple as A, B, C to make this jaunty dress patterned for today. Either silk or woolen fabrics are suitable for this model.

A ribbed soft crepe that suggests wool, in lovely milk chocolate shade made the original dress, with belt of brown velvet. It's smart for wear now and for the first warm fall days.

Fashioned of a lightweight tweed mixture in grey with black velvet trim it's also very effective for travel and for the last fall days without a coat. Later, when the cooler days arrive, it will slip easily under a coat.

For back-to-college, a gay angora plaid, is a smart and practical choice.

Style No. 3219 is designed for sizes 14, 16, 18 years, 36, 38 and 40 inches bust. Size 16 requires 3¼ yards of 39-inch material.

The Examiner:
Please order for me—
Pattern Number .....
Size .....
My Name .....
Address .....
.....
I enclose 15c in payment. Allow five days for return.

TUESDAY AT BUEHLER

Loin Veal Chops 16c lb.

Riverside Creamery Butter 21c lb.

SHOULDER Lamb Chops 17c

Loin Veal Steaks 15c lb.

DEEP UNDERCUT Porterhouse Steak - - - 25c lb.

Round Steak 17c lb. | Sirloin Steak 20c lb.

Blade Roast 12c lb. | Legs Veal 12c lb. | Rumps Veal 14c lb. | Short Rib Roast 13c lb.

Just Between Us Women

A daily chat with Examiner neighbors conducted by Anne Wilcox

When a woman comes to the age of forty, I am firmly convinced that her best days are ahead of her. Forty is the age of maturity, of tolerance and a mellowed sense of humor; add to these a young face and a supple figure and you have a magnetic individual who can attract life's most enviable prizes.

* * * * * *

If you, too, would be young at forty, fifty, or sixty learn first youth's secret of never looking back. Look only forward and up, this applies physically as well as mentally. Keep the chin up so that the muscles will not sag and contract. Crane the neck forward and upwards in all directions as many times as you can remember; and also revolve the head about the neck in order to keep that matronly hump from the back of the neck.

* * * * * *

In so many cases, old skin is merely neglected skin. Yet nature herself offers you a second chance by constantly renewing the tissues. And it is up to you to stimulate and feed these tissues, aiding them in their work of reconstruction. There are plenty of rich cleansing creams, as well as splendid nourishing creams which are invaluable in this work. Pat them on briskly each night, using a smart upward stroke, and soon the blood will come tingling to the surface. Now, pinch the relaxed fatty tissue under the chin, between the thumb and forefinger; and also along the expression lines from nose to mouth.

* * * * * *

Crow's feet and crepy eyelids can be erased by a nourishing tissue cream gently patted in around the eye area. The movement for this is to start at the inner points of the eyebrows, grasp the ridge above the eyes, between the two middle fingers of each hand, in "scissors grip." Press upward and outward to the temple, moving the fingers.

300,000 POUNDS OF HONEY SOLD BY TOM SHIELD IN VANCOUVER

Representing Ontario Honey Producers' Co-operative in British Columbia Trip.

MARKET IS FIRM.

Representing the Ontario Honey Producers' Co-operative, Tom Shield recently returned from British Columbia with orders for 300,000 pounds of honey, the largest quota the western province has placed with the producers of Ontario.

Mr. Shield arrived back in Toronto Thursday night, reporting an increased demand for honey as a result of the short crop of small fruits generally experienced throughout Canada.

The extent of the steady increase in the Co-operative's shipments to the coast is indicated by the fact that on his first trip in 1926 Mr. Shield disposed of 175,000 pounds. Orders have been increased at the rate of more than 25,000 pounds a year.

Ontario's honey producers are doing a business of three million pounds of their product annually. Mr. Shield reported a strong export demand for Ontario honey, partly due to a decline this year in the United States and New Zealand.

Walsh Lowers 100 Metres World Mark

WARSAW, Aug. 27. (A.P.)—Stella Walsh bettered the women's world record for the 100 metres dash yesterday, running the distance in 11.7 seconds.

The listed 100 metre record for women is 11.9 seconds held jointly by Miss Walsh and Fraulein Schuurman of Holland.

Ethiopia has one automobile to every 15,134 persons.

PRINCE GIVES JOBLESS TENANTS, WIVES HOLIDAY

LONDON, Eng., Aug. 27. (C. P. Cable).—The Prince of Wales put a royal motorcoach at the disposal of 30 women, mostly wives of unemployed tenants of his estate in the Duchy of Cornwall, at Kennington to-day and they were taken to Herne Bay for a fortnight's camping holiday.

Many of the travellers never had a holiday before. But hard as is their lot, they recognized some others were in worse circumstances, gathering together for some time past to make garments for poorer neighbors.

Fall Fair Dates

Apsley	Sept. 5-6
Barrie	Sept. 17-20
Beaverton	Sept. 21-22
Belleville	Aug. 28-31
Bobcaygeon	Sept. 21-22
Campbellford	Sept. 25-26
Durham	Sept. 25-26
Haliburton	Sept. 20
Kemptville	June 21-22
Kingston	Sept. 5-7
Lakefield	Sept. 11-12
Lindsay	Sept. 12-15
London	Sept. 10-15
Markham	Oct. 4-6
Marmora	Oct. 5-6
Midland	Sept. 20-22
Millbrook	Oct. 2-3
Napanee	Sept. 10-12
Norwood	Oct. 9-10
Orillia	Aug. 24-25
Orono	Sept. 25-26
Oshawa	Aug. 21-22
Ottawa	Aug. 20-25
Owen Sound	Sept. 27-29
Perth	Sept. 1-4
Port Perry	Sept. 11-12
Port Hope	Sept. 27-28
Roseneath	Oct. 11-12

JUST AMONG US GIRLS

CONTRACT BRIDGE

WRITTEN FOR CENTRAL PRESS

By E. V. SHEPARD

AN ABSURD REWARD FOR LUCK

Doubtless our present laws of contract bridge are inferior to those under which we played for five years. They are poorly arranged and poorly indexed, but the worst feature of all is the absurd reward for a grand slam contract bid and made when vulnerable. Nobody ever has been able to explain why a declarer should be awarded a premium for having 4 or 5 trump honors dealt to him. The game is supposed to reward skill, not luck. To shower a side with premiums, just because they hold about every high honor in the pack, and thereby hold spread hands, even if they play cards without knowing what the game is all about, is making the game for the lucky holder, rather than for the fine player. Let us hope that the next revision of the code will reward skill more than dumb luck.

Two of my friends, who bid a grand slam on the next hand, when vulnerable, I told they should be obliged to have the hands thrown out. They did not deserve to score 100 points twice for honors held, plus 2,250 points for the grand slam made, plus 700 points for a love rubber. As the previous deal had given them a small slam, bid and made, equally on luck, that rubber gave them a net score of 4,040 points on sheer luck of the deal, and the way spades broke on the hand shown.

The stake was only one-half cent a point, but the losers each had to pay $3 a minute, just for the sake of holding losing cards.

Bidding went: East, 1-spade, fourth hand; West, 5-hearts; East, 7-hearts, although his partner had originally passed, and could not reasonably be expected to hold both the ace of clubs and either of the missing minor suit K's. West's bid of 5-hearts was bad, but East's jump to 7-hearts was worse. Players forget a very important fact: 128 chances of winning 5-odd to one chance for making a grand slam.

The opening lead was the 2 of diamonds. Up went dummy's ace. West was a wild bidder, but he knew better than to expect that North held the missing K of diamonds. The declarer banked upon spades breaking 3-3, even if the odds against that happening were 65 to 35, which are rather stiff.

A single round of trumps pulled both opposing hearts. Two rounds of spades, then a ruff of the third lead of spades established that suit. A trump gave entry to dummy. Upon its two good spades West discarded his last diamond and his 2 of clubs. It was pretty soft for him.

Your Health

By DR LOGAN CLENDENING

What conditions have been helped by hypnotism?

Mostly nervous and mental troubles: (1) Hysteria of the major as well as mono-symptomatic type—i.e., loss of voice, muscular spasm, hysterical paralysis. (2) Nervous dyspepsia and other functional disorders (3) Insomnia. (4) Mental troubles such as perversions of sentiment—melancholia, perverted sex, the apathy of young people. (5) Alcoholism. (6) Problem children—nail biting, lying, cruelty. (7) Obsessions—such as fear of cancer. (8) Semi-organic conditions, such as stuttering, seasickness, a few cases of epilepsy.

In what manner does hypnosis cure such cases?

The answer is pure theory, but the fact remains that such cures occur.

Note that all the conditions are functional.

In the hypnotic state the subject gains a far-reaching power over his own organism, and the volition and moral standard are raised. Suggestions made during hypnotic trance to overcome undesirable habits or attitudes are carried out in the waking state.

Many patients fear conflict after the hypnotic state. Thus alcoholics fear that they will be able to resist, but that the desire will still remain. Therefore, they will be unhappy. But what actually happens in the successful experiment is that the desire will disappear.

Are there any proved cases of cure by hypnotism?

Thousands. To give examples:

Hysterical Spasm. A government clerk, aged 44, developed a spasm of the neck muscles (tarticollis) so severe that he only ventured out after dark, controlling the muscular spasms by holding the handle of his walking stick between his teeth. After several month's hypnotic treatment the spasms entirely ceased, the patient gained 50 pounds in weight.

Melancholia. Girl, aged 16, had for over a year wished to die, cried continually, refused food, and constantly made self accusations. Hypnotized several times and curative suggestions made during the hypnotic state. Improvement, amounting to recovery, in three months.

Obsessions. Woman. Fear of storms and traveling. Hypnotized. Recovered.

These obsessions and fears are among the most hopeful cases for hypnotism. Said Montaigne: "I have seen more people driven to flight by the smell of apples than by arquebuses, others frightened at a mouse, made sick by the sight of cream, or by seeing a feather bed shaken."

Morbid Fears. The number of people afflicted with these fears is far greater than most medical men realize. The patients are not insane, recognize the irrational character of their fears, but cannot rid themselves of the obsession.

Doctor Bramwell gives an illustrative case: A man was upset by some trouble of a sentimental nature and went to Paris for a few days' change. There he saw a play dealing with insanity. Immediately after, the laughter and gestures of his friends appeared insane and he began to fear that he himself was going insane. He recognized with his intellect that his friends were sound, but he could not rid himself of the fear. Hypnotism frequently yields good results in such cases.

Are there any failures with hypnotic treatment?

Certainly. Medical men would be suspicious of any treatment for which 100 per cent. good results were claimed. But most of the cases have failed under all other forms of treatment.

Character From Handwriting

By BLANCHE A. DRAPER

A Feature Conducted by Peterborough's Leading Handwriting Analyst for the Readers of The Examiner

Full name and address (complete) must be given in all samples sent in.

Miss Jean Jewell,
482 Reid Street, City.

Your handwriting or analysis indicates lack of concentrated thought, inability to carry out work as per schedule or to hurry when necessary. However, this person is easy going, humorous and likes good times, yet the effort to create good times for others is seemingly far too strenuous. Nevertheless the general disposition is quite versatile and this person will find at times that there will be periods when energetic forces will surmount, and periods when the don't care attitude will predominate. The writer could be deeply hurt through love and might be considered jealous because love is the one outstanding force or factor which counteracts all other influences in the life of this type of individual. Business as a pastime, such as clerking might be an outlet for the rapid thinking capacity, but not as a career. Sometimes this person says one thing and means another, but usually in fun. The eyes must be watched for genuine expression. The writing in ink might suggest a few different characteristics, but the main body of the writing would be the same. I think youth is the predominating factor at present, and so one must allow for change as time progresses.

Mrs. Gertrude Stainburee,
57 Montcalm Avenue,
Forest Village, Toronto.

Your handwriting as portrayed on your sample delineates you as a person with dominant characteristics. Your whole outlines and formations of the writing show that you possess a great deal of energy and driving force. You should be a power for good among those who have to work with you, either in a social way or otherwise. You have the ability to lead others and to convey your wishes in no uncertain manner. Your mind is keen and retentive, yet if you desire to forget an incident, you can do so easily. The tall, upper loops depict a generous and constructive imagination. You can plan and organize. You can acquire knowledge, impart it and retain it. You are perhaps a little ambitious and visionary, but this is typical of one of your dominant nature. In that it gives you the necessary thought and perception with which to entertain plans for the future. You are a good winner and a good loser. You can look on the brighter side of life and see the good in other people. You have a fairly good sense of humor and this assists you greatly in your study of human nature.

Your lucky number is eight. Your birthsign is Libra the Balance. You are ruled by Venus. August and December are your most fortunate months, with Friday as the lucky day. Eight is an excellent number for business. It lends wisdom and common sense to the owner.

Marjery A. Wilson,
254 Harvie Ave.,
Toronto, Ontario.

Your handwriting for analysis delineates you as a graceful, careful and thoughtful person. Your ideas regarding propriety are well expressed. You desire peace and calmness to blatant noise and confusion. You are well poised and interesting. You do not allow your thoughts to stagnate, but keep conversant with current topics. Therefore you are seldom at a loss for intelligent things to say in conversation with your friends. You do not make many friends, because you prefer to choose carefully and with the object in view of disseminating intelligence, for your mind must be fed in order for you to be perfectly happy. Physically, you are not as strong as you appear, but yet you are not really ill. It is your general bodily structure which is your heritage, so must be carefully guarded at all times. You are artistically temperamental, and perhaps anything which is contrary to your expectations in that line upsets your mental equilibrium. You most emphatically dislike disorder. You are a bit romantic and do not enjoy working under supervision. However, you are very kind and sympathetic, and generally know how to make the best of any situation.

By GLADYS GLAD

FILM STAR CLAIMS EXCESS OILINESS DESTROYS HAIR

Ida Lupino

When that pretty little English star, Ida Lupino, first arrived in Hollywood last summer, she was one of the blondest blondes you can imagine. Ida didn't remain that way very long, however. The Hollywood magnates took Ida's corn-colored locks and tinted them a rich, brown shade. And they discovered that, while the change added sophistication to her appearance, it increased, rather than diminished, her loveliness.

One of the lovliest features of Ida's hair is its soft fluffiness. Ida never permits her locks to become greasy or oily. For she claims that oiliness robs the hair of that clean, glossy appearance so essential for hair beauty. And she's right, too. Oily hair usually results when the oil glands in the scalp are overactive and abnormal. These glands exude oil in excess quantities. And as a result the hair becomes dank and lifeless.

Of course, superficial treatments, such as the use of lemon or soda rinses, are beneficial for removing the excess oil from the hair. They help to make the hair appear soft and fluffy. But the new salt pack treatment that I've recently learned about not only makes the hair appear free of excess oil, but also helps to correct the abnormal functioning of the oil glands.

Before the salt pack is applied, the hair should be brushed vigorously with a flexible-bristle brush. Then a saucer full of salt should be taken, moistened slightly with water, and applied generously to the entire scalp. When the pack has been entirely applied, the salt should be massaged over the scalp and through the hair with the fingertips. Then a towel should be wrapped about the head, and the pack permitted to remain on for a while.

After a fair amount of time, the hair should again be brushed vigorously and then fine-combed in order to remove as much of the salt as possible from the head. Next, before the hair is moistened, a good liquid shampoo should be applied to it. After this primary lathering the hair should be rinsed with warm water and relathered. As a final step, every bit of soap should be rinsed away with clear water, and then a lemon, soda or vinegar rinse used. This procedure removes the oil effectively from the head, and leaves the hair soft, fluffy and lustrous.

ANSWERS TO QUERIES

Cosmetics

Madeline: I think that a soft peach shade of powder, soft orange rouge, and light lipstick would blend harmoniously with your coloring.

Household Hints

Menu Hint

Tomato Juice Cocktail
Smothered Chicken Mashed Potatoes
Sliced Tomatoes and Cucumbers with French Dressing
Pineapple Pie Coffee

Pineapple pie is refreshing in even warm weather, as it may be made early in the day and served cold.

Today's Recipes

Pineapple Pie.—One cup grated pineapple, one half cup sugar, one orange (grated rind and juice), one sixteenth teaspoon salt, 1 egg, 1 dessertspoon flour. Mix sugar, flour, salt and yolk of egg to a smooth paste. Add rind and juice of orange and pineapple. Cook over a slow fire, stirring constantly till thick. Turn into a baked pie shell. Cover with meringue made by beating the egg white till stiff and dry with two tablespoons sugar and one tablespoon water. Brown in a moderate oven.

FACTS AND FANCIES

Makes it Whip

If you find that you need some whipped cream in a hurry and have only coffee cream on hand, try this. Put the required amount of cream in a bowl and place in the unit of your electric refrigerator. Let it stay until ice crystals begin to form around the edges. Remove and whip immediately. Or put the bowl of cream into a larger bowl containing chopped ice. Let it stand awhile, and then whip.

Sherry Punch.

Take two wine glasses of sherry, one teaspoonful sugar, one slice of orange, one slice of lemon. Fill tumbler with shaved ice, shake well and ornament with berries in season. Serve with straw.

SKIN-FOOD for SHOES

NUGGET actually feeds leather Keeps it soft pliable durable and looking its best

NUGGET SHOE POLISH

There's a NUGGET shade for every shoe made

The Examiner

The Examiner is a member of the Audit Bureau of Circulations

The Only Examiner, published every lawful evening by The Peterborough Examiner, Limited. Office: 416 George Street. $6.00 per year Delivered in City Out-of-town Subscribers by mail, $4.00 per year.

Member Canadian Press, Limited: Audit Bureau of Circulation; Canadian Daily Newspapers Association.

Member Ontario Associated Dailies. T. L. Ashton, manager, Canada Permanent Building, Toronto.

U.S. Advertising Representatives: Prudden, King & Prudden Inc. Chicago Seattle San Francisco, Los Angeles and New York City.

Advertising Rates on Application.

E. M. GLOVER, Managing Director.

PHONES: Editorial 1601, Business Office 1602. Private Branch Exchange to all Departments.

MONDAY, AUGUST 27, 1934

NATIVE WINES.

It is to be imagined that the City Council of St. Catharines in passing a resolution requesting Premier Hepburn to authorize Ontario hotels now selling beer to sell native wines under the same license has been swayed by mercenary reasons rather than by consideration for public welfare.

The policy suggested would be a fine thing for the grape-growers of the Niagara Peninsula—but we must respectfully but strongly protest against it being loaded on to the people of this province.

The opinion of law enforcement officers is that cheap native wines—devastating in their effect upon the consumer—are too readily available as it is, the elimination of the permit system in wine purchases having materially increased the already heavy consumption of these beverages, which have enjoyed a widespread popularity because of their low price and high degree of potency.

Police officers declare that cheap wines are responsible for a large amount of drunkenness, and the plan advocated by St. Catharines, which would authorize sale of native wines under a beer license and would permit advertising these beverages, would certainly step up drinking and make more business for the police and the magistrates.

The grape-growers had better be satisfied with the market they now possess; certainly there is no reason why the province should be debauched to increase their avenues of sale.

A USELESS CAMPAIGN.

Gordon Noble, of Hamilton, secretary of the Ontario Restaurant Owners' Association, urged a meeting of Windsor restaurant keepers the other night to organize for a concerted drive to impress upon the Hepburn Government the desirability of granting beer licenses to restaurants in the province.

We would advise owners of restaurants not to waste any time or money in an effort that has not the slightest chance to succeed.

If there was anywhere in the province a very strong pressure of public opinion in favor of restaurant sale it has been effectiv ely killed by what has happened since the sale of beer by the glass commenced in the hotels of Ontario.

Viewing the conditions that have been created by the opening of hotel beverage rooms, the public generally would not think for a moment of approving the providing of further facilities for drinking, inasmuch as it is obvious that the extension of sale to restaurants would multiply the drunkenness and other evils that have been so painfully evident during the last few weeks.

We do not believe that five people out of a hundred in Peterborough would endorse the granting of beer licenses to restaurants, and the fee ling here is typical of the sentiment in practically every other Ontario community.

Instead of carrying on a fruitless campaign to secure a privilege that would in the long run only hurt their business, the restaurant owners would be better advised to devote their time to improving their service and making their places more attractive and therefore more profitable.

A WELCOME REFORM.

One change that Attorney-General Roebuck has announced in his new "set up" of law enforcement in Ontario that we heartily agree with is his decision to do away with the appointing of special crown prosecutors to act at the various assizes throughout the province.

Hon. Mr. Roebuck points out that in certain cases it may not be considered advisable for the local crown attorney to take charge of the prosecution, and in these cases special prosecutors will be named, but in the main the old practice will be discarded.

This is a move that will be generally approved.

Just as the Attorney-General says, the appointment of special prosecutors was little else than a patronage racket and contributed nothing to the effective enforcement of law.

The special prosecutor arrived at the beginning of the assizes—after the crown attorney had done all the investigating and the collection of evidence and had officiated at the preliminary hearings—conducted the cases with the assistance of the crown attorney and pocketed a fat daily fee for his services.

There has never been, except in a few cases, where special circumstances made a change advisable—any reason why crown attorneys could not carry on until the completion of the cases they have started and prepared—and the Attorney-General is to be congratulated upon the common sense he has displayed in doing away with a practice that had no real justification.

TRADING WITH THE SISTER DOMINIONS.

In an article in these columns the other day reference was made to the effect of the Empire agreements upon Canadian trade, particularly in regard to trade with the Mother Country.

The returns show that the lead given by the United Kingdom was wholeheartedly followed by the sister dominions, and that the separate trade agreements entered into with several of the later have been of great value in bringing about better conditions in Canada.

Australia, for example, increased her imports of Canadian logs of Douglas fir from $60,000 to $460,000 and of box shooks from $6,000 to $130,000. She bought more of our canned salmon than in 1933 by over $200,000, and increased her purchases of Canadian-made motor vehicles and parts nearly two and one-half millions of dollars, while she paid us $500,000 more for newsprint than in the previous year.

British India purchased $160,000 of aluminum as against $10,000, $780,000 in automobiles as against $580,000, and $110,000 worth of oatmeal as against $66.00.

The British Africas drew upon Canada for ensarged supplies of apples, coal, rubber, footwear, leather, lumber and canned salmon, while the three countries, South, East and West Africa, increased their purchase of Canadian-made automobiles by $1,450,000.

New Zealand called for greatly increased shipments of our automobiles, lumber and flour; the Irish Free State multiplied by ten the value of her purchases of our barley, quadrupled those of coal and tripled those of timber, while the West Indies took half a million dollars worth of automobiles, $130,000 worth of cheese, $116,000 worth of oats and $327,000 worth of lumber.

WHERE DEATH LURKS.

Persons prone to criticize members of fire departments as having an easy life or a soft job, seldom stop to think of the seriousness of the fire-fighter's job, or the danger with which it is accompanied. There is another element that gives even less thought to the serious side of the fireman's job and that is the person who would turn in a false alarm.

Alarms sometimes come to the fire station that are not prompted by the discovery of fire, or are not turned in by the false alarm fiend, but rather are caused by the elements.

Such an alarm was sounded at the Stratford fire hall on Sunday. The wind caused a couple of wires to come into contact with one another and a short circuit resulted. The firemen responded, their services were not required and they returned to the fire station in safety.

Such was not the case with a similar false alarm in Collinsville, Massachusetts. A truck, answering an alarm sounded by a short circuit in the signal system, overturned after skidding on wet car tracks and crashed into a telephone pole, pinning its crew underneath it. Two of the firemen were killed and six others injured, one of them critically. Needless to say the truck, paid for with the taxpayers' money, was badly smashed.

Death lurks in the path of the fireman travelling to or from a blaze, as well as at the scene of the fire. —Stratford Beacon-Herald.

THE PRESS AND KIDNAPPING.

In a letter appearing in another column on this page a correspondent raises the question as to whether newspaper publicity respecting kidnappings does not impede the police and justice in apprehending kidnappers. Referring in particular to the Labatt case, he says:

"In the present instance the police are obviously being impeded by the activit ies of the press and their representatives."

And again:

"For years newspapers have advertised through the news columns that vast sums of money can be and are from time to time got by successful kidnapping."

Our correspondent's indictment is, we think, a bit too sweeping. It may well be that, in the Labatt case, co-operation between the police and the newspapers is not what it should be, but to say that the police "are obviously being impeded by the activities of the press" is to say something of which there is no proof. After all, the police themselves ought to be the best judges in such a matter, and, so far as the Journal has noticed, they have made no complaint. Further: is our correspondent quite sure that the newspapers, in this particular case, as in others, haven't suppressed a great deal? The public sees what gets into the newspapers; it never sees what gets into the waste-baskets of newspapers. But every newspaperman knows that in co-operating with the police, as in co-operating with public men, newspapers respect confidences, don't print everything they see or hear.

This is not to argue that there isn't something in what our correspondent says. There is something in it. But, short of absolute frankness on the part of the police, with a guarantee of co-operation by the newspapers, it is difficult to know what to print, and what not to print, as best serving the public interest.

To print nothing would be desperately wrong. When our correspondent says that for years newspapers have advertised through the news columns that "vast sums of money can be and are from time to time got by successful kidnapping," he ignores a great deal. He ignores what seems to be obvious, namely: that such information would be spread about in any event, and that, lacking authoritative publication of the facts, it would be liable to exaggeration far more dangerous than the truth. But our correspondent forgets something else—public opinion. Without newspaper publicity, without the campaign that newspapers have waged against kidnapping, the authorities would be pretty pretty powerless to deal with kidnappers. The thing that drove the United States into a relentless war upon kidnapping—a war that has had some results—was the sense of horror and indignation which newspaper publicity over kidnappings brought to the American people. There can be no doubt about that.

In the circumstances, to argue that with respect to kidnapping newspapers should enter into a conspiracy of silence, leaving the public in ignorance of crimes in their midst, and submitting themselves entirely to censorship, is to argue a pretty desperate alternative. Therefore, while the Journal is prepared to agree that newspapers should be prepared to co-operate with the authorities in all cases where co-operation seems calculated to promote the ends of justice, it cannot agree that the way to do this is to suppress the vital facts in kidnappings. Such a policy, we are convinced, could only bring aid to the kidnappers.—Ottawa Journal.

EDITORIAL NOTES AND COMMENT.

It is to be hoped Ontario's fish and game have been notified that henceforth they are expected to protect themselves.

Says the Prince of Wales: "Experience has taught me that just as unmined gold is useless so are manufactured goods hidden away in warehouses and factories useless until they are made known and made desirable by the art of advertising."

Premier Hepburn and Provincial Secretary Nixon are to be made Indian chieftains by the Six Nations tribes, so from now on they will have their feathers as well as their scalps to guard.

Although Canada has rejected public lotteries, it is worthy of note that New York plans a series of such affairs that are expected to raise $12,000,000 a year for relief purposes.

You can tell a man's character by what he will stand for—fall for—and lie for.—Brandon Sun.

THE OLD HOME TOWN

Registered U. S. Patent Office

By STANLEY

What's in The NAME

of Canadian Cities and Towns?

By FRANK H. WILLIAMS

KENTVILLE, NOVA SCOTIA.

The Indian name for Kentville was Penook, meaning a fording place, but the English name for the settlement was Horton Corner. This was the name by which the district was known in 1794, when the Duke of Kent, the father of Queen Victoria, paid it a visit. For a further twenty-five years it was known as Horton Corner and then the citizens decided it should bear the name of the father of England's queen.

After many years of French occupation the district was visited by New England planters in 1758. They were charmed with the location, the fertile soil and many additional advantages so they remained and many descendants of the original settlers are to be found there.

IN DAYS GONE BY

Items Taken From Old Fyles of The Examiner

AUGUST 27, 1924

The Peterborough Masonic Lodge will hold a reunion of old members here Oct. 3rd.... The local Health Association to-day closed its camp at Jackson Park for the year, having averaged an attendance of 55 children a day during the summer.

AUGUST 27, 1914

Col. E. B. Clegg of the 57th Regiment, has been made provisional commander of the 1st Battalion of the 1st Infantry Brigade....W. H. Adams, 66-year-old Vancouverite, passed through here to-day on the last lap of his 5,000-mile walk for a wager of $3,500 which he started over a year ago on the west coast.

AUGUST 27, 1904

The Canadian Machine Telephone Co., having secured a franchise here, is offering to instal a system in Brantford for $35,000.... George Daniels, Peterborough soldier now in Cape Town, writes home that the Boer prisoners have a high regard for Canadians as fighters.

A Thought

MUSIC

Music lends a strange sweetness to the remembrance of the past, and makes the troubles of the present heavier, yet easier to bear. And then it borrows the comfort of hope. It drops the threads of sorrow one by one, and catches the sweet beams of light magically in among its harmonies, blending, brightening, softening the mystic web, until we are enclosed, we know not how, in a garment of consolation, and the cold, tired heart finds itself warmed, and rested, and filled with courage. Most gracious ministry of music! Happy are they who know how to exercise it in simplicity and love; happy t ey whose life-pilgrimage is cheered and lightened by such service.—Henry Van Dyke.

One-Minute Pulpit

The meat offering and the drink offering is cut off from the house of the Lord; the priests, the Lord's ministers, mourn.—Joel, 1:9.

Job Printing
REASONABLE PRICES

ALL OF US

(By Marshall Maslin.)

THE BEST SIDE OF A MAN.

Know how to get on the best side of a man?

Ask him to do something for you.

Not something enormous. Not something that demands too much of him. Not anything you have no right to ask of any man.... But something he can easily grant you, and will willingly do for you.... Ask him for that. Ask him, in effect, to give you a portion of himself.

Afterwards he will like you more than he did before.

Do you know why it works out this way? Do you know why he will think more pleasantly of you? Do you know why YOU feel a friendliness toward the people you have helped?

Perhaps I can't set it down exactly, in all details, as it is, but I can guess at it.... You ask me to do something for you, and you make me feel useful. I'm something more than nobody; I am able to help you.... You put yourself under obligation to me, and that is not unpleasant; I am a creditor as well as a debtor. I like being that.... I feel that you will like me because I have helped you. It is good to be liked.... And most important of all, you have compelled me to use the better part of myself. I want to do that. I know that I should use that side of myself more than I do. And helping you, warms me and strengthens me and makes me feel better than I know I am.... So, when you ask me to do something for you, you get on the best side of me.

But don't make the mistake of too obviously paying off the obligation. A man does not wish his friends to be ungrateful, but he hates the thought that you look upon your friendship as a business relationship, in which, if he does something for you, then you must do something for him. The man who refuses to be "under obligation to anybody" prides himself on his sturdy independence, but he flaunts his "independence" in every man's face and offends the weaker mass of us. We admire him, but he dims the flame of our affection by just a little.

But do not ask too much or too often. Your friend is glad to help you on your way, but he cannot carry you the whole distance. Keep him as your friend, do not ask him to be your guardian.

District Markets

AT DOWNEYVILLE.

DOWNEYVILLE, Aug. 27.—Following are the week-end retail market prices:

Butter, creamery, 25c; dairy, 23c; eggs, fresh, 12-17c; chickens, 25c; potatoes, $1.25 a bag.

Livestock and grain prices are:—Cattle, selects, 4c lb.; common butchers, 2½-3c; hogs, live, thick smooth, $8.35 cwt.; select graded, $9.25 cwt.; dressed, head on, $11 cwt.; head off, $12 cwt.

Oats, 60c bushel; wheat, $1.25 bushel; barley, 80c bushel; hay, $12 ton. Little pigs, $3 pair; buckwheat, 75c bushel; new potatoes, $1 bag; green onions, 5c bunch; tomatoes, 5c lb.

AT MARMORA

MARMORA, Aug. 27.—Following are the week-end retail market prices:

Butter, creamery, 25c; dairy, 20c. Eggs, fresh, 20c. Chickens, 20c. Potatoes, $1.25 a bag.

Oats, 50c a bushel; wheat, $1.20 a bushel; barley, 70c a bushel. Hay, $11 a ton'

AT MILLBROOK.

MILLBROOK, Aug. 27—Following are the week-end retail market prices:

Butter, creamery, 25c; dairy, 18c; eggs, fresh, 17c; chickens, 20c lb.; potatoes, $1 bag.

Livestock and grain prices are:—Cattle, selects, 4c lb.; common butchers, $3.50; hogs, live, thick smooth, $8.65 cwt.; select graded, $9.25 cwt.; dressed, head on, $15 cwt.; head off, $16 cwt.

Oats, 40c bushel: wheat, 81c bushel; barley, 44c bushel; rye, 50c; buckwheat, 55c.

Sheep, $2.50 cwt.; lambs, $6.50 cwt.

Tomatoes, 25c basket; Duchess apples, 25c basket; fresh cabbage, 5c; cauliflower, 15c; bread flour, $3.25 cwt.; pastry flour, $3 cwt.; yellow sugar, $5.50 cwt.; granulated sugar, $5.75 cwt.; blueberries 15c qt.

AT ENNISMORE.

ENNISMORE, Aug. 27.—Following are the week-end retail market prices:

Beef, sirloin, 20c; round, 15c; roast, 18c; stew, 10c. Veal, 15c. Pork, 18c. Lamb, 25c. Breakfast bacon, 25c. Butter, creamery, 22c; dairy, 20c. Eggs, fresh, 20c. Chickens, 20c; stewing fowl, 15c. Potatoes, $1.00 a bag.

Livestock and grain prices are: Cattle, selects, 5c a pound; common butchers, 4c. Hogs, live, thick smooth, $8 cwt.; select graded, $9 cwt.; dressed, head on, $14 cwt.; head off, $14.50 cwt.

Oats, 35c a bushel; wheat, 90c a bushel; barley, 55c a bushel. Hay, $12 a ton. Buckwheat, 45c.

AT WARSAW.

WARSAW, Aug. 27.— Following are the week-end retail market prices:

Butter, creamery, 23c; dairy, 20c. Eggs, fresh, 15c-17c-19c. Chickens, 22c. Potatoes, $1.00-60c a bag (as to who offers them for sale).

Livestock aud grain prices are: Common butchers, 6c. Live lambs 5c a pound.

Oats, 35-40c a bushel. Wheat, $1.00 a bushel.

Apples, given away to asking, $1.50 a bushel Tomatoes, 30c an 11 qt. basket. Pears, large, 6 for 25c. Plums, 30c a large basket. Peaches, 65c a small basket. Cabbage, 7c each.

AT BAILIEBORO

BAILIEBORO, Aug. 27.—Following are the week-end retail market prices:

Beef, sirloin, 18c; round, 16c; roast, 12c; stew, 10c. Veal, 18c. Pork, 18c. Breakfast bacon, 25c. Butter, creamery, 25c; dairy, 23c. Eggs, fresh, 20c; storage, 18c. Chickens, 20c; stewing fowl, 18c. Potatoes, 25c a peck, $1.10 a bag.

Livestock and grain prices are: Cattle, select, 5½c a pound; common butchers, 5c' Hogs, live, thick smooth, $7.75 cwt.; select graded, $8.25 cwt.

Oats, 30c a bushel; wheat, $1.25 a bushel; barley, 45c a bushel. Hay, $15 a ton.

Tomatoes, 50c a bushel. Corn, 12 ears for 25 cents.

Hastings

Dr. and Mrs. Alexis Spellman, of Kitchener, are spending a few holidays with old friends in the village.

Mr. and Mrs. J. H. Hart and family of Smith Falls, were guests of Mr. and Mrs. A. M. Brooks this week.

Mr. and Mrs. Walker of Kingston, are spending their vacation at the home of Mr. and Mrs. Iden Bond.

Rev. M. L. Hinton, of Castleton, a former pastor at Trinity United Church here, was a visitor in the village on Thursday.

Miss Mary Godfrey had as her guest the past week Miss Iola Horton, of Chicago.

Mr. and Mrs. H. Leonard, of Toronto, are guests at the home of the latter's mother, Mrs. W. Barry.

Mr. J. Murtagh, of Kitchener, is spending his vacation with friends in town.

Mrs. Wm. Hill is on a visit to the home of her daughter, Mrs. E. Limegrower, in Pittsburgh.

Mr. and Mrs. J. Dhoerty and Misses Mary and Nellie Doherty of Toronto, are guests at the home of Mr. John Doherty.

Rev. and Mrs. McGilveray of Ottawa, and Mr. W. Baker, of Warkworth, were Friday guests at the home of Mr. and Mrs. H. B. Wilson.

A very enjoyable social function was held at Victoria Park, Cobourg, recently when over forty descendants of the late Mr. and Mrs. James Roberts, of Alnwick township, held a re-union.

R. Montgomery, of Vancouver, who is on a visit to relatives in these parts, had charge of the arrangements, while the ladies served the dinner at night.

James Roberts, who was born in Scotland, came to Canada with his parents when a young boy. Mrse Roberts was a native of the township of Otonabee, her maiden name was Miss Isabella Howson.

The Roberts' homestead in the township of Alnwick is now owned by a grandson of the pioneer, James Roberts, Mr. Ceceil Roberts.

Among those who sat down to dinner were: Mr. and Mrs. Geo. Montgomery, Messrs. Gerald, Fred, Melville, Miss Oressa and Master Jackie Montgomery, of Oshawa.

Mrs. W. Wheatley and Master Billie Wheatley of Toronto, Mr. and Mrs. J. M. Baker and Mr. Clifford Baker of Hastings, Mr. Leslie Tate, of Toledo, Ohio; Mr. and Mrs. Cecil Roberts and Miss Doris Roberts of Fenella. Mr. and Mrs. Ray Montgomery, Vancouver, B.C.; Mr. and Mrs. William Campbell, Norham; Mrs. J. A. Blair and Master Jackie Blair, North Bay; Mr. and Mrs. J. E. Hendricks and Master Don Hendricks, of Toronto; Mr. and Mrs. N. H. Doidge and family of Castleton; Mr. and Mrs. D. Tierney and family, of Morganstown; Mr. W. J. Roberts, Lewis Roberts and Burton Roberts, of Roseneath.

Greater Shanghai's municipal loan issue of approximately $10,-$00,000 was oversubscribed tenfold.

Whipping of boy thieves in Scotland, has been found to have little effect in reforming the culprits.

A school for the teaching of shoe repairing to the deaf and dumb has been opened in Glasgow.

ON THIS DATE

A DAY IN CANADIAN HISTORY

By Fred Williams

CANADIAN VOYAGEURS ON THE NILE.

On this date in 1884 Lord Lansdowne, then Governor General, wired to Lieutenant Colonel Fred C. Denison of Toronto, asking if he would assume command of a body of selected Canadian voyageurs to go to the Nile where General Wolseley was to lead an expeditiou to Khartoum in an attempt to rescue General "Chinese Gordon".

The Denison family (for anything that concerned one of them was the matter of all) got in touch with Lord Lansdowne and despite attempts at Ottawa to switch the command to some one else, got it for Fred C. He went off in the S. S. Storm King with as motley a crowd (276 all told) as ever left Canada. Some of the men were trained voyageurs, such as had so impressed Wolseley in the Red River expedition of 1870, but others were just adventurers, young men out for a lark, with here and there some wise drifters who had physique but little character.

Yet Denison whipped them all into good shape. Wolseley came down the Nile to meet them and gave them a hearty welcome, and they did good work in navigating the rapids of the "Mother of Egypt".

Denison was given the C.M.G. and the thanks of the British Parliament and Wolseley never lost touch with the rank and file. If any one of the old voyageurs got into trouble all he had to do was to write the field marshal, who was always good for a "touch". Several of them were buried by donations from "Sir Garnet" as they preferred to style their old chief. Here and there one can find a survivor of these adventurers of half a century ago, but most of them have passed on. I should be glad to hear from any of the survivors.

GRAIN AND PRODUCE REVIEWS

ONTARIO GRAIN

Approximate prices track shipping point—Wheat, 88c to 90c; oats 32c to 33c; barley, 58c to 60c; corn, 85c to 86c; rye, 55c to 57c; buckwheat, 55c to 56c.

MONTREAL PRODUCE

Butter and cheese made fractional advances in price on the Montreal produce and dairy market last week, eggs being easier and potatoes steady.

Butter was quoted at 19½c to 19¾c a pound for fresh No. 1 in cartots or less, up¼c over Friday's price and 1¼c higher than the price of the previous week. Small lots to the retail trade brought 20c to 21c a pound for solids and 21c to 22c for prints. Exports for the week totalled 14 boxes.

Cheese prices were ¼c higher than the week previous; Ontario colored was quoted at 10c to 10¼c a pound, while Quebec cheese brought 9¼c to 9¾c a pound. Exports reached a total of 27,618 boxes, against 18,571 boxes in the preceding week.

On the egg market, closing prices for the week were about 1c easier on the two top grades graded shipments in cartots or less being quoted at 22c to 23c a dozen for "A" large, 20c to 21c for "A" medium, 18½c to 19c for "B," and 17½c to 18c for "C". These prices apply to shipments from Ontario or the West. Arrivals for the week were 9,621 cases, against 14,114 cases in the previous week.

CHICAGO GRAIN

Corn led a general price advance at the Board of Trade Saturday, and wheat was the only grain that failed to show a marked response to the broadened speculative activity.

With outside buying more extensive than the trade has witnessed during recent sessions, corn futures rose 1¼ to 2 cents.

Wheat showed sluggishness and, after reaching an overnight gain of about a cent at times, reacted to a close ⅝ down to ⅜ up from Friday. Early strength at Liverpool and in stocks encouraged buyers at the wheat pit, but heavy liquidation prevented a sustained rise. Some strength came from corn also.

At the close September corn sold at 79 to 79¼ cents, December at 80¾c to 80⅞c, and May at 83⅝c to 83½c. December new wheat was quoted at $1.05 to $1.06¼, off about ⅞c from the high, and May wheat sold at $1.06½ to $1.06¾. Oats showed a net gain of ⅝ to 1⅝c, rye ⅞ to 1⅝c, and barley ⅝c to 3¼c.

WINNIPEG GRAIN

Wheat futures traded sluggishly in Saturday's abbreviated session of the Winnipeg Grain Exchange, barely stirred a ripple of hedging sales. The close found prices ⅛ cent lower to unchanged, October at 84⅜c, December 85⅛ and May 89¼c to 89½c.

Foreign demand for Canada's wheat was lacking, and other buying also appeared restricted. There was sufficient support in the market to absorb the light hedging, greatly diminished from the past week of heavy selling. Values were never more than fractionally lower. But generally the market was in the doldrums. Traders watched disinterestedly from the sidelines, and the pits were deserted for most of the session. Futures idled with a ⅝-cent price range, and the market was one of the quietest in weeks.

Outside news contained little of interest. Reports of dryness were offset by lower Argentine prices. Frost-damage reports from Western Canada had no effect on market sentiment, with warmer weather in prospect.

No. 1 Durum again was in demand, but this comprised almost all the activity in cash grains. Top grades of closed were quoted at 2½c over the October future. Other varieties, however, were slow. Coarse grains futures scored gains as good buying entered that pit.

Futures:

Wheat—	Open	High	Low	Close	Prev. Close
Oct.	84¾	85	84¾	84¾	84½
Dec.	85⅝	86½	85½	85½	85⅝
May	89⅝	89¾	89	89½	89¼
Oats—					
Oct.	46½	47¼	46¼	47¼	46¾
Dec.	46¼	46⅞	46⅛	46⅞	46
May	47	47⅝	47	47⅝	47

ONTARIO BEGINS NEW MINIMUM WAGE SCHEDULE

(Continued from Page 1)

been gradually broadened during recent months to take in more industries, changes in that province have been mooted recently but as yet no definite action has been taken. A conference was proposed last May to discuss changes in the province's legislation but these plans appeared abortive.

In Nova Scotia there are minimum wage laws for women only and no changes are contemplated.

Similarly in Alberta the laws apply only to women workers except in the event of a man replacing a female employee in which case he must be paid the same minimum wage as his predecessor.

Minimum wages in Saskatchewan, applying to women and girls only, were recently adjusted downward. For those receiving less than $13 a week the rate was cut by 10 percent and for those receiving more than $13, by 15 percent.

Manitoba's regulations, supervised by the minimum wage board, set wage scales and working hours for men and women, adults and children. The act specified a rate of 25 cents an hour for adult males in all industries.

240 Months from Now

What will you be earning?

You don't know, but it won't matter if you have adopted our Plan to provide the monthly cheque for $50, $75, $100 or more you will surely need.

When you reach age 55, 60, or 65 you want to be able to take a real holiday. Not the kind that's over in two or three weeks—but the sort that lasts as long as you want it to.

The Imperial Retirement Income Plan not only permits that but does much more—

It provides an immediate estate—or income—for your family should you die prematurely.

It provides at your option a total disability provision which is most comforting.

It guarantees your Retirement Income for as long as you live and for at least ten years. Should you die before ten years elapse your beneficiaries will receive the remaining instalments.

It provides an old age full of dignity, independence and happiness—and it is amazing how long annuitants live! They have no financial cares.

.....SEND THE COUPON TO-DAY FOR COMPLETE INFORMATION.....

The Imperial Life Assurance Co. Head Office, Toronto, Ont.

Please send me by mail particulars of the Imperial Retirement Income Policy, without obligating me in any way.

Name .....

Address ..... Age..... .....369/6

Nickel Suffers Mild Setback - Low Industrial Trade

MARKET QUOTATIONS

QUOTATIONS COMPLETE TO CLOSING TIME

Toronto Stocks
BIGGAR & CRAWFORD

	High.	Low.	Close
Abitibi	100	..	..
Con. Bake	8¼-¾	..	..
Dr. Amer. Ail	14	13¾	14
Beauharnois	5¾-6	..	..
Can. Bread Co.	3	3	3
Bldg. Prods.	21-21½	..	..
Bell Tel.	117¼	117	117¼
Burt, F. N.	21-21½	..	..
Brazilian	11	10¾	11
Brewers & Dis.	85	..	..
Brewers Corp.	8¾	8¾	8¾
B.E. Power "A"	26¼-27½	..	..
Can. Bud.	10¾	10½	10¾
Can. Cem.	6¾	6¼	6¾
C. P. R.	14	14	14
Can. Dredge	20¾	..	..
Can. Car and F.	7¾	7¾	7¾
Can. Canners	6	..	..
Can. Oil	13½-14½	..	..
Can. Malt.	91b	..	..
Cockshutt	6¼	6¼	6¼
Dom. Bridge	31¾	..	..
Dist. Seagram	13¾	13½	13½
Dom. Stores	13½-13¾	..	..
Ford "A"	20¾	20¼	20¼
G. G. E.	158	..	..
Can. Gypsum	5¼	5¼	5¾
Cons. Gas	186b	..	..
Goodyear	130-128½	..	..
Walk, G. & W.	27	26¾	27
Int. Nickel	26¼	25	26
Ind. Alcohol	8¾	8¼	8¼
Imp. Oil	14¾	14¾	14¾
Imp. Tobacco	11½	11½	11½
Can. Smelt	141	140½	141
Loblaw 'A'	17¾	17½	17¼
Mont. L.H.-P.	34¾	34¼	34½
McC. Front	13¾	13¼	13¼
Massey-Harris	4¾	4¾	4¾
Page Hersey	69¼	69¼	69¼
Photo Eng.	16-20	..	..
Int. Pete	28¾	28¼	28½
Sup. Petro	23¼b	..	..
Tip-Top Tail.	7¼-8	..	..
C. Vinegar	26-26¾	..	..
Wineries	6¾	6¾	6¾
Winnipeg Elect.	3¾-3	..	..
Walker Brew.	8¼	8	8
Weston's Ltd.	40	39	40
Steel of Can.	23¼	..	..

Toronto Mining
Watson Wallace and Co.

	High.	Low	Close
Acme	19-20	....	....
Ajax	99½	98	99½
Alexandria	3	1¾	2
Aldermac	18½-19½	....	....
Algoma	8	8	8
Amity	1½	1½	1½
Anglo Huronian	401	401	401
Ashley	50	50	50
Bagamac	12¾	12	12
Barry Hollinger	12	11½	11½
B. E. A. R.	27½	25½	26¾
Bobjo	54	52½	53
Braylorne	1500	1500	1500
Brownies	2¾	2½	2½
Base Metals	97	96	97
Buffalo Ank	379	370	370
Canadian Kirk	9½	8¾	9
Can Malart	74½	....	....
Castle Treth	56½	58½	58½
Cen Pat	113	108	110
Columaria	22	22	22
Chem Research	132	131	131
Dalhousie Oil	31	31	31
Dome	4300	4200	4200
Eldorado	361	360	360
Falconbridge	400	395	395
God's Lake	272	266	266
Goldale	23	22	22
Graham Bousq	7	6¼	6¼
Granada	65	63	63
Greene Stab	80	76	76
Gunnar	225	220	220
Halcrow Sw	14	11½	12
Harker	9¾	9½	9½
Hollinger	1850	1895	1895
Home Oil	103	102	103
Hudson Bay	1450	1435	1450
Howey	130	128	129
Jackson Manion	35	35	35
Kirk Cons	34	32	34
Kirk Lake	67	64½	67
Kirk Townsite	24	24	24
Kirk Hudson	55	55	55
LaKeshore	5425	5375	5425
Lake Maron	7¾	7¼	7½
Lee Gold	12	....	....
Leel Ory	8¼	7¾	8¼
Little Long L	700	685	685
Mairobic	3¾	3½	3¾
Man and East	35	....	....
Macassa	280	275	275
Maple Leaf	31	29	29
McIntyre	4490	....	....
McKenzie	153	150	150
McMillan	69	68	68
McVittie	42¼	....	....
McWatters	50	49	49½
Min. Corp	175	....	....
Moffat-Hall	6½	....	....
Nipissing	260	254	154
Noranda	4300	....	....
North Can	343	....	....
Paymaster	26½	26	26
Parkhill	37½	....	....
Pioneer	1273	1260	1250
Pend-Oreille	70	....	....
Premier	130	128	129
Pickle Crow	165	154	157
Read Anthier	157	155	155
Reno	94	93	93
San Antonio	540	530	540
Sherritt	66	65	65
Sisco	272	265	270
South Ti	11¼	....	....
St. Anthony	50	49	49
Sudbury-Basin	161	157	158
Sud. Mines	6½	6	6
Sylvanite	290	286	288
Stadacona	37	36	36
Tech-Hughes	660	655	660
Thomp.-Cad	50½	50	50
Towagamac	40	....	....
Ventures	109	101	101
Wainwright	91	90	90
Waite-Amulet	98	....	....
Wayside	7¾	7½	7¼
White Eagle	31½	31	31
Wright-Harg	965	950	960

Sales, 649,000.

UNLISTED

Forty-Four	1350-1325
Gt. Bear Dev. asked	15
Long Lac Lagoon	44-46
McLeod Cockshutt	91-94
Mosher Long Lac	32-34
Roche Long Lac	27-30
Smelter Gold	24½-25½
Tobourn, bid	140
Bankfield	124-126
Dunlop Consol.	6¼-7¼

New York Stocks
BIGGAR & CRAWFORD

	High.	Low.	Close
Atchison	83¾	83¼	83½
Auburn Auto	26¾	25	25
Allied Chem.	133½	133½	133
Amer. Can.	100¾	99¼	99¼
Amer. Smelting	39½	38	38¾
Amer. R. & S.S.	14¼	13	13¾
Amer & For. P.	7¼	7	7
Amer Tel & Tel.	13¾	13¾	13¾
Amer. R. Mills	18¼	18¼	18¾
Anaconda Cop.	13¾	13¾	13
Balt. & Ohio	18	17¼	17¾
Baldwin Loco.	8¼	8¾	8¾
Beedens	27	26¾	26¾
Byers A. M.	19	18¾	18¾
Bendix Avn.	13½	13¼	13¼
Bethlehem Steel.	31¾	30¾	31¼
Briggs	17¾	17½	17¾
Canadian Pacific	14½	14¼	14¾
Case J. I.	43¾	43½	43½
Chrysler	35½	34¾	34¾
Columbus Gas	10¼	7¾	10
Cons. Gas	29¾	29¼	29½
Com. Solvents	22¼	21¼	21¼
Dupont	93	92	92
Erie	15	14¾	14¾
Elect. B. & S.	12¼	11¾	11¾
Elect. Auto L.	22¾	21¾	21¾
Freeport Texas	30½	30	30
Gen. Electric	19¾	19½	19½
Gen. F. Prods.	30	29¾	30
Gen. Motors	31¾	30½	30½
Gillette S. Raz.	11¾	11¾	11¾
Goodyear	24½	24¼	24¼
Hudson Mtrs.	9¾	9¼	9¼
Int. Harv.	29	28½	28½
Inter. Nickel	26	25¾	25¾
Inter. Tel. & Tel.	10¾	10½	10¾
Johns-Manville	49	48¾	48½
Liquid Carb.	23	22½	22½
Mont. Ward	25½	24½	24¾
Mack Truck	26	25½	25½
Nash Motors	15¼	..	..
N.Y. Central	34½	33¾	33½
Nat. Biscuit	33½	33¾	33½
North American	15¾	14¾	14¾
Phillips Pete	16¾	..	..
Pack. Motors	3¼	3¼	3¾
Penn. Ry.	25¼	24¾	25¼
Radio Corp.	6¼	6	6
Sears Roebuck	38¼	37¾	38¼
Sim Bed Co.	12	11¾	11¾
Stand Brands	20¾	20½	20¾
Stand Gas & El.	9	8¾	8¾
Std. Oil of N.J.	45¼	44¾	44¾
Socony Vac.	15	14¾	15
Studebaker	3	2¾	3
Stewart-Warn.	6¾	6½	6¾
South. Pacific	19¾	19	15½
Tex. Corp.	24½	24¼	24½
Timken Roll. B.	30¼	29¾	29½
Tex. Gulf Sulph.	35¼	34¾	34¾
Union Pacific	104½	103	103
Union Carb.	44¼	43½	43½
United Corp.	4¾	4½	4¾
U. S. Rubber	18	17½	17¾
U. S. Steel	36¼	35¼	35½
Vanadium Corp.	19¼	19¼	19½
Westinghouse	34¾	33¾	34¼
Warner Bros.	4¾	4¾	4¾
Yellow Cab.	3¾	3¾	3¾
Woolworth	50	49¾	49¾
Nat. Distillers	20¾	20¼	20½

Grain Quotations
LEEMING AND LEEMING

Phones 2786 and 2787

WINNIPEG WHEAT

	Oct.	Dec.	May
High	84½	85¾	89½
Low	82¾	83¾	87½
Close	82¾	83¼	87½

CHICAGO WHEAT

	Sept.	Dec.	May
High	103¾	104½	106½
Low	102¼	103	105¼
Close	102¾	103½	106¾

READ THE WANT ADS

MINE ISSUES MEET SETBACKS

Hollinger, Lake Shore and Teck Hughes More Active Than Last Week.

VENTURES PROMINENT.

TORONTO, Aug. 27 (CP).—The mining section of the Toronto Exchange today staggered through a typical "blue Monday." Volume was away down and prices sagged all along the line. Most of the trading was done in gold stocks. Hollinger, Lake Shore and Teck Hughes among the senior issues were a little more active than last week. Ventures, Macassa and Siscoe of the secondary golds were most prominent. Other issues occupied little attention.

Hollinger for no apparent reason was selling about 50 cents lower. It finished at 19.05. Lake Shore at 54 varied little, but Teck Hughes dropped nearly 20 cents to 6.70. Dome also was lower.

Ventures which kicked up quite a spurt last week, started off fairly well this morning but eased off during the day to lose about 8 points and fall to 1.01.

Trading At Low Ebb On Toronto Exchange

TORONTO, Aug. 27 (CP).—Trading on the industrial section of the Toronto Exchange was at its lowest ebb of the year today. Volume barely reached the 10,000 share mark. Prices were inclined to be fractionally lower with all the leading issues declining from previous quotes. There were no prominent issues and no signs of a boom in any division. Everything lagged. International Nickel was perhaps the heaviest trader, but it suffered a fractional set-back at 25 1-8.

Nickel dropped the minimum fraction at 25 1-8. The other interlisteds followed New York and changes were of no consequence. Brazilian and Smelters were a shade lower, but C.P.R. and Ford "A" wavered little.

Losses exceeded gains in the distillers. Walkers Pfd. the leading trader of the group, lost 1-4 at 14 3-4. Canadian Industrial Alcohol, losing the minimum, fell to 8 1-8. Beers were dull. Budd eased off 1-4 to 10 3-8.

Hogs Show Further Advances At Chicago

CHICAGO, Aug. 27 (AP).—Hog prices, which for three weeks have shown a sensational upward trend, opened the new week today with a further advance of 15 to 25 cents to a new top price of $7.75 a hundred pounds, the highest since early in 1931.

Only 17,000 animals were received, compared with 21,000 a week ago and 49 000 a year ago. As the price rose observers said farmers showed a greater tendency to withhold supplies and the resultant shortage was one of the principal factors in the price increase.

Cattle also showed increases as demand for high grade steers and yearlings became more intense. Prices were 15 to 25 cents higher. The top was $10.50 for 1 500-pound steers.

REVUE TRIBUTE TO LOCAL BAND

Letter of Appreciation Received by Lieut. Peryer From Directors.

A FINE COMPLIMENT.

The musical directors of the Winter Garden Revue, headliners in the grandstand attractions at the Exhibition last week, have written a letter of appreciation to Lieut. W. H. Peryer of the 57th Rangers Band for their competent accompaniments to the Revue.

The letter, which was received today, follows:

Every man of the Rangers' Band is worthy of separate mention, having earned all the merits of the entire bill, including the Winter Garden Revue.

The public was thoroughly convinced that a huge production of this type, with its difficult scorings, rhapsodies, etc., could only be taken care of by its well-known organization, the Peterborough Rangers.. Mr. Peryer deserves personal mention for his co-operation in every way.

Of all my Canadian dates I've played, I would not class this fine organization second to any other band, as they are absolutely 100 per cent. readers as well in the class of rapidity of the cues.

Hoping to be able to direct this renowned band again in the future.

I remain, sincerely,
Catherine Bahney, Co-Director.
Prof. Edward C. Heffner, Director.
Winter Garden Revue.

A BREAK?

LONDON, Ont., Aug. 27 (CP) — Unexplained absence of police investigators who made London their headquarters for more than a week seemed to-day to indicate a "break" in the John Labatt kidnapping mystery. Although Inspector H. Gardner and Detective Sergeant Crowe of Toronto, were still registered at the hotel, they couldn't be located, while the whereabouts of District Inspector T. W. Cousans was likewise in doubt to those outside the investigation.

URGES BRITAIN GO SLOW ON WHEAT CONTROL TOPIC

Expert Points Out Price May Be Soaring Inside Year

LONDON, Aug. 27—(CP Cable)—Hope the British government will not allow itself to become involved in any measure for international control of the marketing and distribution of wheat was expressed today by Sir Herbert Robson, president of the London Corn Trade Association.

Sir Herbert, who has been a British delegates to various meetings of the world wheat advisory commission in which Canada is vitally interested, has frequently expressed opposition to attempts to control the movement and price fluctuations of wheat.

After reviewing the crop situation in Canada and the United States he added "It is quite conceivable that before 12 months elapse the prices of both wheat and feeding-stuffs may rise to such a point our anxieties in this country will be on the score of dearness, not cheapness.

"It is possible the Australian crop may deteriorate further, and the Argentine crop may be of only moderate size, or a poor crop," he said, "If either of these events occur we may see really high prices for wheat."

The world wheat commission, failing for the time being to set a new export quotas for the current crop year, has adjourned until November.

BOGOTA, Colombia. — A Pacific Railroad train was derailed between Buenaventura and Cali last night, killing six persons and injuring more than 20.

Livestock-Produce Quotations

TORONTO POULTRY

TORONTO, August 27 (C.P.) — Wholesale prices on live "A" grade poultry, as supplied by the United Farmers' Co-operative Co., here today were:

Chickens—over 6 lb., 18c; 5 to 6 lb., 16c; 4½ to 5 lb., 14c; 3½ to 4½ lb., 12c; 2½ to 3½ lb., 10c. Broilers—1¾ to 2½ lb., 11c. Hens over 6 lb., 11c; 4 to 5 lb., 10c; 3½ to 4 lb., 9c; 2 to 3½ lb. 8c. Old roosters, 6c.

FRUITS AND VEGETABLES

TORONTO, August 27 (C.P.) — Wholesale prices on fruit and vegetables as supplied by White and Co. here to-day were:

New Messina lemons, No. 1, case, $6.25 to $6.50; No. 2 case, $5; California lemons, case of 300 and 360, $5.50; California oranges (Valences) case, $5 to $5.50; South African oranges (Navels), case $3.50 to $4.25; California grapefruit, case, $5 to $5.50.

Spinach, bushel, 75c; Canadian green beans, 11-qt. basket, 50c; Canadian wax beans, 11-qt. basket, 25 to 30c; Canadian carrots, doz. 12½ to 15c; Canadian cabbage, doz., 25c; Canadian green onions, doz., 15c; Canadian outdoor staked tomatoes, 11-qt. basket, 20 to 25c; Canadian outdoor tomatoes, 11-qt. basket, 20 to 25c.

Canadian radishes, doz. 15c; Canadian cucumbers, 11-qt. basket, 25c; Canadian cauliflower, No. 1, bushel, $1 to $1.25; No. 2 bushel, 75c; Canadian head lettuce, 36-head box, 75c to $1.25; British Columbia Iceberg lettuce, 5-doz. box, $4 to $4.25; New potatoes, 90-lb bag, 60 to 65c; blueberries, 11-qt. basket, $1 to $1.50; Canadiancan teloupes, 30-qt. basket, 25 to 30c; Canadian peaches, No. 1, 6-qt. leno basket, 50 to 60c; No. 2 qt. leno basket, 30 to 40c.

TORONTO LIVESTOCK.

TORONTO, Aug. 27 (CP).—Under very slow trading, only one quarter of the cattle supply on the Toronto Livestock Market had been sold by early afternoon today. Steers and butchers, neglected during the morning, were moving fairly readily, but common grades were at a standstill. Calves were strong while sheep and lambs sold steady. Hogs remained unsettled.

Receipts as reported by the Dominion Livestock Branch were: Cattle, 3,330; calves, 1,100; hogs, 800; sheep and lambs, 1,900.

Choice weighty steers brought $5.50 to $6.00, with the bulk at $5.00 to $5.50. Common steers sold down to $4.00. Choice light butchers made $4.00 to $4.50 with some common as low as $2.50. Cows sold actively at $2.50 to $2.75 and a few got up to $3.00. Canners brought $1.00. Exporters paid $2.50 to $3.00 for good bulls, while bolognas went at $1.75 to $2.00. Fed calves were steady at $6.50 to $7.00 for choice and at $5.00 for medium. Odd lots of stockers sold from $2.50 to $2.75.

Calves were slightly higher as some sales moved up to $6.50 on choice vealers. Most of the choice supply went from $5.50 to $6.00. Common to medium kinds ranged from $3.00 to $5.00 while grassers brought $2.50.

Lambs sold steady at $6.00 for good ewes and wethers and at $5.00 for bucks and culls. Some off truck lambs were down to $5.75. One load of westerns made $5.90. Sheep held firm at $1.00 to $3.00 per cwt., according to quality.

LIVESTOCK QUOTATIONS.

Steers up to 1,050 lbs., good and choice, $4.25 to $4.75; medium, $3.50 to $4.00; common, $2.50 to $3.75.

Steers over 1,050 lbs., good and choice, $5.00 to $5.50; medium, $4.50 to $5.00; common, $3.50 to $4.25.

Heifers, good and choice, $4.25 to $4.50; medium, $3.50 to $4.00; common, $2.50 to $3.50.

Fed calves, good and choice, $6.50 to $7.00; common to medium, $5.00 to $6.25.

Cows, good, $2.50 to $3.00; medium, $2.25 to $2.50; common, $1.75 to $2.25.

Canners and cutters, $1.00 to $1.50.

Bulls, good, $2.50 to $3.00; common, $2.00 to $2.25.

Stockers and feeder steers, good, $2.75 to $3.00; common, $2.00 to $2.50.

Milkers and springers, $30 to $45.

Calves, good and choice, $5.50 to $6.00; common to medium, $3.00 to $5.00; grassers, $2.00 to $2.50.

Lambs, good, $5.75 to $6.00; medium, $5.50 to $5.75; bucks, $4.50 to $5.00; culls, $4.50 to $5.00.

Sheep, good, light, $2.50 to $3.00; heavies, $2.00 to $2.25; culls, $1.00 to $1.50.

TORONTO CHEESE

TORONTO, Aug. 27 (C.P.)—The Toronto Wholesale Cheese market was very quiet to-day with dealers buying large, colored paraffined and government grades at 10 to 10¼c.

Wholesalers offered cheese to retailers at the following prices: New large 11¼c; twins 11¼c; triplets 11¾c. Old large 17c; twins 17¼c; triplets 17¾c. Medium large 15c; twins 15¼c; triplets 15½c.

TORONTO PRODUCE

TORONTO, August 27 (C.P.) — Wholesale prices on produce delivered at Toronto as supplied by the United Farmers Co-operative Co. here to-day were:

Eggs—Special grade "A1" large, doz., 22c; grade "A" large, doz., 20c; grade "A" medium, doz., 19c; grade "B" doz., 16c; grade "C" doz., 15c. Churning cream, No. 1, lb. 18c; No. 2, lb., 16c. Butter, No. 1, solids, lb. 19¼c; No. 2 solids, lb, 18¾c.

Ontario Cobbler potatoes, bag, 55c.

MONTREAL PRODUCE

MONTREAL, Aug. 27 (CP)—Eggs—Grade A-large, 23½-23c; grade A-medium, 21c; grade B, 18½-19c; grade C, 17½-18c. Butter—No. 1, 19¾c. Cheese—Ont. c. and w., 10⅜-½c; Quebec c. and w., 10-10½c. Potatoes—New Quebecs, No. 1, 45-50c.

IT PAYS TO ADVERTISE

NEW DISTRICT DUTY ASSUMED

Magistrate Langley Takes Oath of New Office.

FIVE COUNTIES.

In a brief but impressive ceremony in police court to-day Magistrate O. A. Langley, K.C., was sworn in by Crown Attorney V. J. McElderry, K.C., Clerk of of the Peace, as magistrate and police magistrate for all municipalities and districts in Ontario.

The new oath of office taken by Magistrate Langley widens his jurisdiction which formerly comprised Peterborough county and city, and results from Attorney General Roebuck's action in changing the magisterial system of the province. Although Magistrate Langley's jurisdiction is now for all sections of the province, he will confine his duties to Peterborough, Northumberland, Durham, Victoria and Haliburton, over which district he will be senior magistrate.

Congratulations to Magistrate Langley on this recognition by the Government of his splendid service on the bench were expressed by Crown Attorney McElderry.

"We feel confident that Your Worship will continue to accomplish his important duties in the same fair, upright manner that has characterized him in the past. We are pleased that his very high legal attainments have been honored and regarded by the Attorney General. His duties now will be much wider and more responsible."

Magistrate Langley stated that he would endeavour to discharge his new duties in a manner acceptable to the public and all concerned. "I have always striven to do my duty and I will continue to do so."

CHICAGO PAYS ITS TEACHERS

Passes Out Cheques Worth $22,365,000 to Cover Payless Winter, Spring.

HUGE LINE-UP.

CHICAGO, Aug. 27.—(AP)—Chicago's school teachers marched up to the pay window today to the gay jingle of $22,365,000.

Distribution of more than 250,000 pay cheques, for their payless winter and their payless spring, was started promptly at 10 a.m. by that time the waiting line extended three blocks.

Five or six abreast ,the long fyle took up half of the sidewalk around the cashiers' offices. Some of the more thoughful ones had brought camp chairs or boxes and a parcel of sandwiches.

The big pay day—probably the biggest on record here—was started with appropriate ceremonies. Mayor Edward J. Kelly passed out the first cheque. It went to H. A. Kincaid, a teacher at Crane High School, who had waited since 7.30 o'clock Sunday night.

With 20 others, Kincaid spent the night in the building lobby. They whiled away the time playing bridge. Besides grade and high school teachers, the line embraced firemen, janitors and other civil-service employees.

The pay day was the brightest news for Chicago. Statisticians estimated the teachers' gold rush meant about $100,000,000 in trade, on the theory that each dollar would pass through at least five hands.

County Cricket

LONDON, Aug. 27 (CP Cable).—Closing scores in county cricket matches that end tomorrow were as follows:

Middlesex, 312 and 285 for five, declared (Price 92 and 107, Robins 56, Watt six for 95, Hearne 76, Hendren 53); Kent 136 and 50 for three wickets (Woolley 82, Smith four for 52); at Lord's.

Lancashire, 453 for eight, declared (Hopwood 151, Iddon 80, Tyldesley 81); Surrey 262 for nine wickets (Winlaw 80, Holmes 115); at the Oval.

Somerset, 211 and 14 for one wicket (J. Lee 65, A. Staples six for 39); Nottinghamshire 361 (Keeton 84, Harris 94, Bennett four for 39); at Taunton.

Yorkshire, 346 (Leyland 84, Smailes 79 not out, Kennedy five for 102); Hampshire, 264 (Mead 120 not out, Bowes five for 71); at Bournemouth.

Worcestershire, 312 and 154 for no wickets (Walters 66 and 71, Gibbons 72); Leicestershire, 211 (Armstrong 69), at Worcester.

Essex 312 and 255 for two (Nichols 116, Boswell 69, Cutmore 91, Pope 95 not out); Gloucestershire 210 (Eastman four for 32); at Bristol.

ONTARIO HOG PRICES.

TORONTO, Aug. 27 (CP)—A 15-cent drop at Stratford was the only change in bacon hog prices to-day. Other points reported unchanged levels from last week's close. To-day's prices: Stratford, $7.85; Kitchener, $7.85; Hull, Que., $8.50.

Market Closing On All Exchanges

WALL STREET.

NEW YORK, Aug. 27 (AP).—Stocks were mildly reactionary in dull selling today. Steel shares stiffened in the late dealings. Forenoon losses of fractions to around a point were pared among metals, rails and others. The late tone was easy. U. S. Steel and Bethlehem ruled about even. Santa Fe, American Telephone, U. S. Smelting and Howe Sound sold moderately lower. Transfers approximated 310,000 shares.

FILES OF T., N. O. WERE BURNED

(Continued from Page 1)

auguration of a 40 hour week. Superintendent Griffin made a similar recommendation.

At this juncture Commissioner Racine put in a long distance telephone call for Premier Hepburn.

The North Bay car shops are in need of repairs, the commissioner was informed by the Union committee. Conditions in the coach shop are unsanitary, the men complained.

The committee also complained that the men are not receiving satisfactory treatment by the compensation doctors who are under the supervision of the T. and N.O.

Barley, who is chairman of the Shopmen's Federated Trades Union, urged stabilization of working hours. He thought there could be "more co-operation" between the unions and the management. The Grievance committee, Barley maintained, has time and again the past two years directed the Management's attention to the volume of unfinished work.

Few Hours Unavoidable.

Superintendent Griffin said reduction in working hours had been unavoidable owing to a steady drop in traffic receipts.

Commissioner Racine asked Secretary-Treasurer Maund if he did not consider it unfair for certain officials to be receiving bonuses while the workmen were receiving pay slashes.

"That would be a matter for the commission to decide," Maund responded.

"You were getting a bonus yourself so I suppose you couldn't very well advise the commission," suggested Commissioner Racine.

DRUNKEN BRAWL

(Continued From Page One)

that Mr. Fair was no longer his counsel.

His plea of guilty was recorded, but sentence was adjourned until to-morrow, the magistrate expressing the desire to look up some law in connection with the case.

Changes His Plea.

Another surprise was introduced into the proceedings when Crown Attorney McElderry told the court that it had been brought to his attention that several witnesses were prepared to swear that Gerald Calvert, 23, Hall's Bridge, was not driving the car which last Wednesday evening struck down and injured Roy Fairburn, 12-year-old cyclist, on the Lakefield Road.

This despite the fact that last Thursday morning, Calvert entered a plea of guilty to operating the car while intoxicated. "Calvert says he was so drunk at the time that he does not know whether he was driving the car when it struck the boy or not," stated Mr. McElderry. "However, there seems to be several witnesses who will swear that George Spafford, his companion, was driving the car at the time."

Calvert was to have stood trial to-day on a charge of criminal negligence. Mr. McElderry said he had his witnesses present, but requested an adjournment of the hearing until police could investigate whether or not Calvert was driving the car at the time of its wild ride up the Lakefield Road.

Calvert was given a remand until Friday, when the hearing will proceed.

MISTAKE NEARLY ENDS GIRLS ENDURANCE TEST

CHICAGO, Aug. 27.—(A.P.)—Despite disaster which threatened to end their flight, two Texas girls passed the one third mark early to-day in their attempt for a new woman's air endurance record.

The two, Mary Owens and Jean La Rene, accidentally threw overboard their reserve oil supply last night, believing it to be used lubricant. Then they brought their 'Lone Star' low over the ground and gave a distress signal.

A note was hoisted by rope from their plane to the refueling ship, and soon 81 gallons of oil were lowered in the first refueling contact at dark since the flight started.

The girls took off at 8.15 p.m. Thursday. To pass the record, they must remain aloft till after 7.58 p.m. Sunday.

NIAGARA RE-DEDICATION.

NIAGARA FALLS, N.Y., Aug. 27. —(A.P.)—William Phillips, Undersecretary of State, will represent President Roosevelt at the Four-Nations celebration at re-dedication of old Fort Niagara, Sept. 3 to 6, it was announced to-day.

Dr. R. J. Manion, Minister of Railways, will represent Prime Minister R. B. Bennett of Canada.

CANADIAN NEWSMEN WELCOME JOURNALISTIC FRENCH VISITORS

Goodwill Between French, English Papers in Dominion is Emphasized.

PRESS HISTORY TRACED.

QUEBEC, Aug. 27.—(CP)—Canadian newspapermen of the French and English tongues today gave a warm welcome in the Legislature building to their colleagues from France at the opening of a three-day French language press congress here. The journalists from France crossed the Atlantic in the liner Champlain to participate in the Jacques Cartier quadri - centenary celebration in the Dominion.

E. Norman Smith, Ottawa, honorary president of the Canadian Press, told the congress of the harmony, goodwill and singleness of purpose animating the French and English newspapers of Canada. "We are all good Canadians and understand and sympathize one with the other in our problems and difficulties," Mr. Smith said. "I believe we have in Canada about 100 daily newspapers, of which less than one-tenth are printed in your noble French language. Virtually all of these newspapers are members of the Canadian Press."

Review History

Tracing the history of the Canadian Press, Mr. Smith said that it was not till 1917 that the existing sectional news services of Canada were joined together in a Dominion-wide news circuit. The Canadian government lent financial aid in those first struggling years, but in 1924 the subsidy was withdrawn and the service was carried on independently by its members, despite many difficulties, to eventually attain its present efficiency and wide scope.

Henri Gagnon, Quebec, president of the Canadian Press, addressed a warm welcome to the journalists from across the sea. He said that since Canada was ceded by France, the French-speaking press of the country had been constantly engaged in a struggle to maintain a love for French literature among the French-speaking Canadians, to urge the retention of racial characteristics, further the use of the French tongue and to develop the French - speaking people of the country into the good Canadians they are today.

He voiced appreciation of the spirit in which France sent her distinguished sons to Canada to take part in the celebrations of the discovery of the country. "The more the two great peoples of France and England are brought together in our day, the more chance and hope we will have of seeing peace reign throughout the whole world," Mr. Gagnon said.

KIWANIS KARNICAL COMMITTEE TO MEET.

A final meeting to make arrangements for the Kiwanis Karnival is being held at Peterborough Business College to-night, and every member of the Kiwanis Club is asked to be on hand.

Through the monster Karnival and Street Fair to be held at Brock Street Summer Gardens on Thursday evening of this week, the club hopes to raise enough funds to carry on the Jackson Health Park Camp next summer and other activities in connection with its underprivileged child service work program.

PARENTS BALK AT MEDICAL AID FOR INJURED LAD

Throngs Crowd Alabama Home Praying for Faith Cure on Infected Leg.

DELAY FATAL SAYS DOCTOR

FORT PAYNE, Ala., Aug. 27.—(AP). Parents of Wallace Doyle Sharp, eight, to-day refused to allow a physician to take the child to a hospital at Garden, Ala., for an operation on his infected leg after they had been warned that further delay might prove fatal.

More than 150 persons surrounded the Sharp home this morning, praying for a "faith" cure of the infection which had swollen the boy's leg to twice its normal size.

Deputy Sheriff Rufus Smith and Dr. R. J. Guest, who went to the Sharp home to-day to take the child to a hospital for an operation on the leg, were informed the boy "will never be taken from the house except by force."

The lad was spirited away Friday by members of the Holiness Church here to which his parents belong, after county officials were enroute to his parents' home to take him to medical aid. He was returned to his home here yesterday from Dutton, 27 miles away in the hills of Jackson county, where he was taken to give the "faith cure" for which members of the church have been constantly praying, time to be completed.

Dr. Guest said further delay might prove fatal and that it was possible that the leg would be amputated immediately after the lad is taken to a hospital.

"An immediate operation is necesary if the boy is to have any chance of saving the leg" he said.

THREE TRAINERS ARE SUSPENDED

Doping of Race Horses on Ontario Tracks Revealed.

HORSES ARE BARRED.

TORONTO, Aug. 27 (C.P.)—The executive of the Incorporated Canadian Racing Association to-day suspended three trainers for thirty days and ruled three horses off tracks of the association as a result of saliva tests made at Hamilton and Stamford Park, Niagara Falls, tracks by Royal Canadian Mounted Police.

J. A. Smith and Arthur Hullcoat, trainers, were suspended for 30 days as from Aug. 7, and MacIvar was suspended for 30 days as from August 4.

Horses ruled off the tracks until Oct. 31, end of the 1934 season are: Sir Byron, owned by R. E. Leslie and trained by Smith; Irish Vote, trained and owned by Hullcoat and Sam Worthy, owned by W. H. Wright and trained by MacIvar.

Five other charges against trainers, laid as a result of tests conducted at Stamford Park, were referred to the stewards of that track. The association will consider any action they choose to recommend.

PROBE FATALITY.

BROCKVILLE, Ont., Aug. 27. —(C.P.)—An inquest will be opened here to-night in the case of James Jenkinson, aged 60, of Sherwood Springs, struck and killed by a car on No. 2 highway at Fernbank, west of here, on Saturday night.

Wilfred Dolarond of Aylmer, Que., who was arrested at Prescott with a damaged car, and who was held on an open charge in connection with Jenkinson's death, was released on $4,000 bail yesterday and will appear for preliminary trial next week.

BOND LIST
WATSON, WALLACE & CO.

1936	105¾-106¾
1941	110¼-110¾
1952	103¾-103¾
1937	110½-110¾
1956	107¼-107½
PROVINCE OF ONTARIO	
1948	111¼-112

ROTARY CAMP ENDS SEASON

Camp Director Tells of a Very Active and Fruitful Camp.

Ross Dobbin Shows Films.

Reports were tendered Rotary Club at their weekly luncheon at the Empress Hotel to-day noon, on the

« « « News and Current Events of the World As Seen by the Cameraman » » »

Fashion Designer Gets Dole

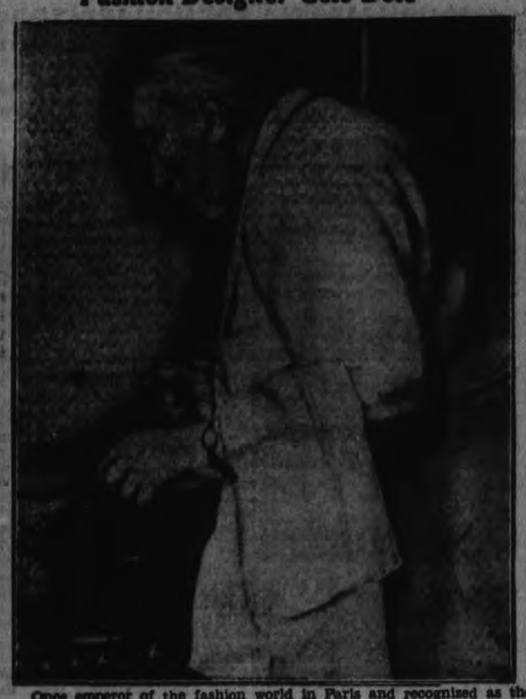

Once emperor of the fashion world in Paris and recognized as the mogul of moguls among fashion designers, Paul Poiret is now forced to accept the dole to keep from starving. He now does his own cooking and lives in a small and inexpensive flat. He is shown preparing a meal in his cheap lodgings.

Actors To Wed?

Told that people were linking her name with Frank Lawton, inset, English actor in Hollywood, lovely Evelyn Laye, above, famous British stage and screen star, partly confirmed reports of their impending marriage, upon her arrival in New York, declaring, "Why shouldn't they? Frank and I are tremendous friends." Divorced since 1930, she has been reported engaged to several persons, includin Ronald Colman.

Wild West Hold-Up In New York Nets Half-Million

A view of Bay 19th St., Brooklyn, a few minutes after bandits held up an armored truck in wild west fashion and obtained cash estimated at $427,000. When the truck stopped at an ice plant to deliver a payroll, bystanders sprang into action from behind a covered pushcart in which a machine gun, shown here, was concealed, cowed the truck crew, emptied the truck and escaped in a car. Joseph Allen (hand on hip) and William Lillienthal (facing camera), members of crew, are seen telling police of hold-up.

Seeks Again To Harness The Seas

Prof. George Claude, celebrated French chemist, is bound for Brazil to make new attempts to utilize energy of waves in generating power. Three previous plants, established on land, have broken down. A ship will be used for this experiment. Prof. Claude is seen at switch of machinery with which he hopes to put to work giant waves such as pictured.

Threatened By Extortion Plot

William Fox, motion picture magnate, shown with his daughters, Mrs. Riskin, formerly Mona Fox, and Belle Fox, who are principals in an attempted extortion plot just bared by United States federal officers. One man has been arrested in connection with the plot in which $50,000 was demanded from Fox under threat to kidnap his daughters.

Death Flight Failed

FRANK DORBANDT

One of the most famous of Alaska's aerial heroes, who told friends at Anchorage, Alaska, that they wouldn't see him again and then flew away in a plane with only a small supply of gasoline, has been arrested and held for flying without a license. Dorbandt is a hero of several dramatic air dashes with serums and anti-toxins, his latest feat being the landing of the Rev. Bernard Hubbard, the "Glacier Priest," inside the crater of Aniakchak volcano.

Racing For Right To Defend Famous Cup

The Weetamoe (LEFT) and the Rainbow (RIGHT) one of which will be selected to defend the America Cup for the United States in the series of international races against T. O. M. Sopwith's Endeavour next month, plow foamy furrows in their test runs to decide which shall have the honor of doing battle with the challenger. The Rainbow will be the selection it is expected. American yachtsmen are far from certain that they can retain the trophy after seeing the Endeavour in trial spins.

Warns Hitler

DR. NAHUN GOLDMANN

Addressing World Jewish Conference in Geneva, Switzerland, Dr. Nahun Goldmann, warned the Hitler regime in Germany Jewry has known more powerful adversaries than the 3rd Reich and has "always outlasted them."

Wooed By Princes

Two royal suitors courted Edith Roark, American dancer while she performed at a London hotel, but she's back single and fancy-free determined to marry an American, name unstated. The suitors were the Prince of Nepal, Indian potentate and Prince Ibraham of Egypt.

Champions Look Over New York

Women's basketball champions of Canada, the Edmonton Grads, are shown photographed with their coach, J. P. Sage, looking over New York's skyline from the room of their hotel on a visit to United States for a series of games with U.S. teams. The Grads have been called the greatest aggregation of basketball players ever to step on to a basketball court, and for years have topped all Canadian teams, east and west.

New Kidnapprober

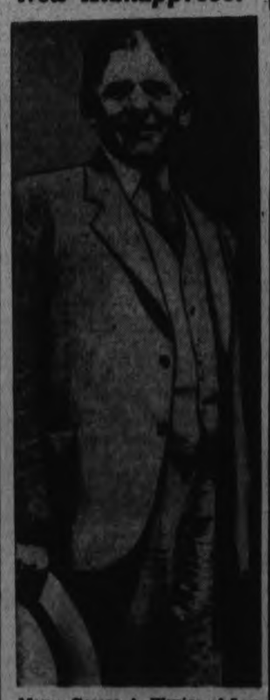

Mayor George A. Wenige of London, Ont., who has been carrying on a war against slot machine operators and horse racing gamblers who he says are directed in the western Ontario city by the Capone gang interests, is opening an investigation of his own into the John S. Labatt kidnapping, which he believes was instigated by the same interests. His views are not shared by police already investigating the case. Rumors state that Mr. Wenige has named a police officer as mixed up in the kidnap plot.

Religious Riots In Algeria Quelled By French Troops

Stern measures of French troops are repressing bloody rioting between Jews and Arabs in Constantine, Algerian metropolis, following hundreds of deaths. Photo transmitted to this country by radiofacsimile shows soldiers patrolling Jewish quarters to protect inhabitants for further attacks. Note debris from damaged buildings.

Property settlement involving $12,000,000 is reported to have been affected before John E. Munger, South Orange, N.J., explorer, allowed his heiress-wife, Mrs. Rachel Lynch Clews Munger, to obtain a renovation. She has a $30,000,000 fortune made by a rent from chain of grocery stores.

—And we all do—Sell your used articles through Want Ads.

Phone 1600

BODY AND FENDER BUMPING
Duco Touch-up
GILLESPIE GARAGE
378 Aylmer St. Phone 980
"Service That is Service"
July 30

The Peterborough Examiner

PETERBOROUGH, ONTARIO, CANADA, MONDAY, AUGUST 27, 1934

SUPERFLUOUS HAIR
Permanently removed by ELECTROLYSIS. All skin disease successfully treated. Facial and Scalp Massages.
ANNE GRAHAM LOGAN
Dermatologist
(Formerly of Elicott Institute)
12 Years Experience
113½ HUNTER W. PHONE 2102

17 FLEE FIRE

OTTAWA, Aug 27 (C.P.)—Seventeen people were forced out of their homes and damage estimated at $35,000 was caused when fire destroyed three homes, all outbuildings, an d the season's crop on the dairy farm of E. A. Parsons, four miles south of here last evening.

The fire was believed to have started when sparks from a chimney ignited the roof of a house occupied by James Killeen.

DIED

McKIEVER—On Sunday, August 26, 1934, Mrs. Michael McKiever, at the family residence in Douro township.

Funeral to be held on Wednesday with a celebration of Requiem Mass at St. Joseph's Church, Douro at nine o'clock a.m. Interment at St. Joseph's Cemetery.

RICKEY—At the residence of his sister, Mrs. G. Wanless, 28 Harvard Avenue, Toronto, on Sunday, August 26th, 1934, Alfred William Bruce Rickey in this 57th year.

Funeral from A. Comstock and Sons' Funeral Home, 306 Water street, on Tuesday, August 28th, at 3 o'clock p.m. Interment, Little Lake Cemetery.

MICKS—On Monday, Aug. 27, 1934, Alonzo Eliel Micks at his residence, 425 Stewart street, in his 81st year. Funeral from the above address on Wednesday at 1.45 p.m. with the Rev. J. E. J. Millyard, pastor of George street United church. Interment at Little Lake cemetery.

JACKSON.—On Sunday afternoon, August 26, 1934, Priscilla Dunlop, widow of the late William Jackson, at the family residence, 622 George street.

Funeral services on Wednesday, at 3 p.m., with Archdeacon Dr. R. C. Blagrove officiating at the above address. Interment at Omemee Cemetery.

IN MEMORIAM

GRAHAM—In loving memory of a dear mother, Mrs. James Graham, who passed away away August 27, 1929.

What is home without you, mother;
Mourning for you I sigh,
Sitting in the twilight thinking
Of the days now gone by.

You are gone to where no sorrow,
Tears or mourning ever come;
In our home your place is vacant
And your cheerful songs unsung.

Sweet is your memory dear to our hearts,
The place you hold there will never depart;
Although the years, be they many or few,
Will be filled with fond memories, dear mother, of you.

—Inserted by her daughter.

THURSDAY NIGHT THIS WEEK
WILL BE A BIG NIGHT BECAUSE THAT'S THE NIGHT OF THE
KIWANIS KARNIVAL
On Brock St and in the
Brock St Summer Gardens
DOOR PRIZES

Games
Dancing
PRIZE DRAWS
4 MAJOR PRIZES, 16 OTHER PRIZES
Get your tickets now on these prizes from the Kiwanians.
2 for 25c

Entire proceeds in aid of underprivileged children.

MYTHICAL ARMY CAPTURES COAST OF NEW JERSEY

Sudden Declaration of War Catches United States Off Guard.

NEW YORK BOMBED.

NEWARK, N.J., Aug. 27.—(A.P.)—"Enemy" troops of the formidable "Black" Entente landed at three South Jersey points to-day under the protecting fire of mythical warship convoys, bringing sudden war to the north-east coast of the United States.

(The army-general staff flashed the reports of the enemy landing—the first act in the army war game manoeuvers, which will be climaxed next week by hypothetically sanguinary battles as imaginary American troops fight to defend—on paper — the state from an equally imaginary invader.)

Atlantic City, most of its famous hotels in ruins after a theoretical bombardment by the heavy guns of the Black Fleet, was in the hands of the enemy, who was reported virtually in control of the southern part of New Jersey.

Away to the north a swift bombing raid by the Black air armada, operating from plane carriers at sea, crippled most of the harbor defences guarding New York bay (according to the scenario of the imaginary war). The thunder of mythical gunfire and the roar of equally mythical bombs shook the metropolitan area as the invisible bombers droned overhead.

Complete Surprise.

The appearance of an enemy fleet with transports (all this is pure imagination) off the Jersey coast caught the defending forces completely by surprise. Black naval forces, acting along a front from Chesapeake to Boston, drove all available American navy ships to the protection of fortified harbors, and then, with practically no opposition, the transports proceeded with their landing operations.

The lightning rapidity with which the black forces struck at strategic New Jersey and the Metropolitan seacoast followed by a few days the unexpected declaration of war on the U.S.A. by the black alliance, which seeks to capitalize on the fact that the American fleet and half of its military forces and aircraft are already battling a blue invader on the Pacific coast.

Besides Atlantic City the blacks landed forces at Cape May and Port Norris in this state. Only meagre reports of the enemy strength filtered through disrupted communications lines, and most of the stories of the foreign landing came from the refugees who fled northward from the occupied area with a few prized household chattels.

TEXTILE STRIKE OUTLOOK DARK

Walkout Threatens to Involve Silk, Rayon, Woolen Industries.

AS WELL AS COTTON.

WASHINGTON, Aug. 27 (AP)—The strike committee of the United Textile Workers, with plans completed for a general strike in the cotton textile industry on September 4, to-day began preparations for a similar walkout in the silk, rayon and woollen industries.

Francis J. Gorman, chairman of the strike committee, said it was "highly possible" that the walkout of silk, woollen and rayon workers would be simultaneous with the cotton strike.

The committee said to-day it would announce the exact strike hour on Thursday. Other sources, however, disclosed that secret instructions already in the hands of regional leaders, called for a general stoppage of work at midnight Friday.

Inasmuch as the industry is operating on a five-day week, with mills closed on Saturday, Sept. 1, and Monday (Labor Day), Sept. 3, the walkout will not become actually effective until September 4.

Low Fares to Toronto Exhibition
August 24 to September 8
$3.35
Going between Aug. 22 and Sept. 8
Return Limit Sept. 12
$2.35
Going Aug. 30 Returning Aug. 30
Going Aug. 31 Returning Sept. 1
Going Sept. 4 Returning Sept. 6
Going Sept. 6 Returning Sept. 8
1934
CANADIAN NATIONAL
CANADIAN PACIFIC

Silver Advances
All Sterling Silver Flatware and Sterling Silver Hollowware is advancing in price.
Get yours now at the low price.
WARNE'S
DIAMOND HALL
Phone 880

LOCALS

CARS TO TORONTO EXHIBITION

Cars going daily. Phone Davis Taxi 105. 3d,48,6730

FOR SALE.

5 piece Bedroom Suite, Walnut Divan, Walnut Sideboard, Desk, 3-piece Chesterfield Suite, 8-tube Victor Radio. Apply 522 Homewood.

3d-23-25-27-6698.

LAKEFIELD AND STONEY LAKE SERVICE.

Steamers will leave Lakefield for Stoney Lake points at 9 a.m.-5.25 p.m. on arrival of taxi leaving Peterborough at 8.30 a.m and 5.05 p.m. and will return to Lakefield 3.30 p.m. Reduced rates. For information 'phone 548, or write Stoney Lake Navigation Co., 434 Park Street.

M.W.F.-Sept. 1-6159

CARD OF THANKS

Mr. and Mrs. Alex Le Vasseur desire to express their sincere thanks for kindness and expressions of sympathy, and beautiful floral offerings in their sad bereavement.

DANCE

Chemong Pavilion Wednesday, August 29th; Square and Round Dancing; from 8.30 to 9 Five cents per dance. George Purphy and his band.

NOTICE

All parties having accounts against the Peterborough Industrial Exhibition are requested to send them to the secretary at the earliest possible time.

Roland Denne, President.
F. J. A. Hall, Secretary.
2d,49,6741

AUCTION SALE

By authority of trustees of Loon Lake Lumber Co., I will sell on Saturday, Sept. 1, at 1 p.m., in Montgomery Hotel yards, 1 Ford truck; 1 International truck; 1 extra fine black team horses, weight 3200 lbs. and young; 1 aged team; 3 milk cows; 4 calves; 2 lambs; 9 brood sows; 6 pigs; spring tooth harrows; 2 set heavy harness, etc. —W. J. Hancock, autioneer.
3d,24,27,29,6698

PRIVATE SALE

The contents of a well furnished home—Player piano, cabinet of good music included; chesterfield suite; Sorouck rugs; dining, bedroom and kitchen furniture in best condition. Sale starts Tuesday afternoon, to continue each afternoon until sold. 608 Gilmour street. 2d,50,6734

CARD OF THANKS

Mrs. Edgar ("Curly") LeBarr thanks with sincere appreciation the many kindly friends and neighbors who extended condolences in the loss of a beloved husband. She wishes to express gratitude to all relatives and friends, to attending doctor and the nurses at Nicholls Hospital, to the Peterborough Lodge No. 155, A.F. and A.M., the Woodmen of the World, the Nashua Paper Company and Canadian Sealright Company and other organizations who united in expressions and acts of sympathy and friendship, and sent beautiful floral tribute.

Pals Prepare Plane To Bring Byrd Back

LITTLE AMERICA, Antarctica, Aug. 27. (A.P.)—A monoplane has been prepared for a flight to the advance weather base where Rear Admiral Richard E. Byrd is recuperating from illness suffered during his solitary vigil there of nearly five months.

If the hop is made it is assumed Admiral Byrd will return in the plane, which would leave new observers at the weather observation post.

The latest report from Dr. Thomas C. Poulter, who headed a tractor party of three which went to Byrd's relief two weeks ago, said the expedition leader is making slow daily progress.

REV. JAS. E. FORD ACTIVE PASTOR 55 YEARS, DIES

Born Near Peterborough in 1849—Once on Examiner Staff.

DIED AT GODERICH.

Ordained Method ist Minister in London, Ont., June 28, 1879.

GODERICH, Aug. 27.—Rev. J. E. Ford, veteran clergyman, for fifty-five years in the ministry of the Methodist, and since Church Union the United Church of Canada, died at his home here yesterday in his eighty-sixth year, after an illness of but two weeks. Within the past year he several times supplied in the pulpit, delivering his sermons with the clarity, reasoning and forcefulness of a man half his years.

Born Near Peterborough.

The late James Edmond Ford was born on October 13, 1840, near Peterborough, son of the late Joseph and Marie Ford, who came from Wiltshire, England. He was educated in the primary and secondary schools of Peterborough. He served his apprenticeship as a printer with the Peterborough Examiner, and before quitting the trade took out his union card as a journeyman printer. Ambition and inclination later led him into other fields of endeavor. Graduating from model school, he taught for a time, and later attended Wesleyan College, Montreal, where he received his theological training. He was ordained into the ministry at London on June 26, 1879. Rev. David Rogers of St. Thomas is the only surviving member of his class.

During his active years in the ministry the late Mr. Ford was chairman of a number of districts, and in 1912 was president of the London Conference. His first charge was at Point Edward, and later he was stationed at Thorndale; Siloam, near Uxbridge; Lambeth, Westminster, Wyoming, Lucan, Parkhill, Forest, Essex, Lucknow, Clinton and Goderich. In 1917 he was superannuated, and had since lived here.

Active Municipal Worker.

Many and varied community activities claimed the valued support of the deceased clergyman. At his death he was president of the Children's Aid Society, an organization very close to his heart. For years he was a member of the Collegiate Institute Board and for one or more terms its chairman. He was also for years a member of the Library Board and a member of the Board of Governors of Alexandra Marine and General Hospital, holding various offices in both. A life-long teetotaler, he held several posts in local and county temperance organizations. He was a Conservative in politics, but belonged to no fraternal societies.

On September 10, 1933, Mrs. Ford, helpmate in his long and honorable ministerial career, died. Surviving are one son, Mr. Arthur R. Ford, of London, and three daughters, Mrs. Howard Robertson of Goderich, Mrs. R. D. P. Davidson of Belleville, and Mrs. (Rev.) W. J. Scott of Flesherton.

Rev. Mr. Ford was an uncle of Mrs. B. Shortly of Peterborough.

The funeral will be held on Wednesday afternoon at 2.30, with a public service in North Street United Church. Local and visiting clergymen will have charge.

Weddings

KAVANAGH—DELINE.

The wedding was solemnized quietly on Saturday afternoon, at the parsonage of George Street United Church, of Russell Gatfield Kavanagh, of Dummer, and Annie Elizabeth Deline of Havelock. The Rev. J. E. J. Millyard officiated.

Attendants were Miss Ray Kavanagh and Mr. Henry Kavanagh, both of Norwood.

BLACK—ELLIOTT

Emily United Church was the setting of an interesting wedding, when Mary Cullon Grace, daughter of Mrs. J. A. Elliott, was married to Joseph Russell Black, son of Mr. and Mrs. J. H. Black of Lindsay. Rev. H. Wilkinson officiated. The wedding music was played by Mrs. Elmer J. Evans, sister of the bride. The bride, given in marriage by her father, wore white mousseline de soie with muff and picture hat and corsage of Joanna Hill roses. Miss Kathleen Elliott, in tea rose crepe, grey accessories and carrying an old-fashioned nosegay, was her sister's bridesmaid. Mr. Maurice Black, brother of the groom, was groomsman. During the signing of the register Mrs. J. Cyril Elliott sang. Later, a reception was held at the home of the bride's parents. For travelling, the bride had chosen a navy blue ensemble with blue and white accessories. Mr. and Mrs. Black left by motor for points in Western Ontario. They will reside in Oshawa.

BIRTH

RICHARDSON—To Mr. and Mrs. J. Richardson, 139 Romaine St., Aug. 22nd, 1934, at St. Joseph's Hospital, a daughter, (Dorothy Margaret).

MAIN STREET TOPICS

Jobs and Jottings as Picked Up by an Examiner Reporter.

MILLBROOK FAIR OCT. 2-3.

J. N. McGill, secretary of the Millbrook Fair Board, has called attention to omission of Millbrook in the list of fair dates in the Peterborough district. This inadvertent oversight may have created some impression that Cavan's Fall Fair was not operating this year and The Examiner is glad to correct the omission, and also to call attention to the Millbrook dates, October 2nd and 3rd.

FIGURES IN PRIZE LIST.

Regarded as one of the most enthusiastic poultry fanciers in this district, R. M. Brown, of Peterborough, figures in the poultry prize-list at Ottawa Exhibition. Besides taking 150 birds to Ottawa last week, Mr. Brown had about 100 entered in various classes at Peterborough Industrial Exhibition.

Obituary

MRS. HERBERT STEVENSON

The death occurred suddenly this morning at her home in Hastings, after a lengthy illness, of Mrs. Herbert Stevenson, formerly of Peterborough, wife of Herbert Stevenson of Hastings and daughter of Timothy Coughlin.

Funeral announcement later.

W. BRUCE RICKEY

W. Bruce Rickey, formerly of Peterborough, died at the home of his sister, Mrs. Frances Wanless, 28 Harvard Avenue, Toronto, Saturday, August 25, after a brief illness.

Mr. Rickey was 57 years old, and as a young man lived with his parents on Albert Street, their home being on the north side of the street now occupied by the Canadian General Electric Company. He was a member of the old Rugby club some thirty years ago, and during the war was a sergeant in the 74th battalion. The funeral will take place from Comstock's funeral home Tuesday at 3 p.m. to the Little Lake cemetery.

MRS. MICHAEL McKIEVER.

The death occurred at the family residence in Douro Township on Sunday evening of Mrs. Michael McKiever, a well-known and highly respected citizen. She had spent 45 years in the district and had made many friends, who will regret to learn of her passing.

Besides her husband, she leaves two daughters, Mrs. Thomas Heffernan and Christina, and four sons: James, Justin and Max, all of Douro and George of New York, as well as several sisters and brothers.

She was a devout member of St. Joseph's Church, Douro, where the funeral mass is to be celebrated on Wednesday morning at nine o'clock. Interment will be made at St. Joseph's Cemetery, Douro.

A. E. MICKS

Alonzo Eliel Micks, one of the city's oldest and most respected merchants died this morning at his residence, 425 Stewart street, in his 81st year.

As a hardware merchant Mr. Micks had been in business here for over forty years. He was at his store as recently as on Monday last, but suffered a heart seizure on the day following.

A son of the late Stephen Micks of United Empire Loyalist stock, he was born near Warkworth on February 8, 1854, and learned his trade with his late brother, J. M. Micks, who conducted a hardware business in Warkworth.

Prior to locating here in the premises now occupied by Higgins' Hardware, Mr. Micks was in business for himself at Sunderland. He had been in his present location on Hunter street for twenty-five years, and was a familiar figure, with a quiet but cheery disposition.

He was a member of the I.O.O.F. Lodge No. 126, Sunderland, and Otonabee Lodge No. 13, and was actively identified over the entire period of his residence here as a member of George Street United Church. At the time of his death, he held office as an elder of the church.

Besides his widow, formerly Mary Gordon, he is survived by one daughter, Mrs. C. G. Thomson of this city and two sisters, Mrs. R. W. Mattries of Whitby, and Mrs. T. Shapton of Cobourg.

The funeral is to be held from the family residence on Wednesday at 1.45 p.m. with the Rev. J. E. J. Millyard, pastor of George Street United Church, officiating. Interment at Little Lake Cemetery.

25 Children At Picnic 2 Ennismore Families

GANNON'S NARROWS, Aug. 27.—A total of twenty-five children were present as two of Ennismore's largest families joined for their annual picnic at Gannon's Narrows yesterday. The families were those of Mr. and Mrs. Patrick Murray and Mr. and Mrs. James Crough.

The Crough family includes 14 boys and girls while 11 children are included in the Murray household. Two pairs of twins are among the Murray children.

A program of sports between the luncheon and supper hours made the picnic a memorable event for all present.

'WINTER GARDEN REVUE' COMPANY MAKES SEVEN HUNDRED MILE HOP

Entire Company of Clever Performers Leaves Good Impression.

"A VERY HUMAN BUNCH."

Concluding their engagement here with a dazzling performance before a capacity grandstand on Saturday evening, the members of Catherine Behney's "Winter Garden Revue" Company, pulled out early Sunday to make a 700-mile 'jump' to a booking in the State of New Jersey.

In brining the Company here, the Peterborough Industrial Exhibition Board provided local audiences with entertainment that proved to be as popular and pleasing, as it was novel and original. From the youngest member of the chorus ensemble to the most seasoned "trouper" among them the company left a pleasing impression.

Who among the thousands who witnessed the show during its four-day run here, can forget the skillful showmanship of Henny Cogert as Master of Ceremonies, and the funny antics of himself and partner 'Motto'; or who did not fail to appreciate the artistic, colorful dance phantasies, that featured the gigantic open air stage show?

But one of the outstanding impressions gained by those who were "back of the scenes" was the fine spirit of co-operation that was so marked, and which is undoubtedly one of the secrets of the company's success.

Another noteworthy thing was the stern discipline, exercised by Madame Behney as chaperone, and the loyalty with which the troupe of girls subjected themselves to it, for their own welfare.

As an instance of the high moral standard of the company, it is stated that Madame Behney when booking rooms for 'her girls' laid down a rigid set of rules for their personal conduct. There were to be no "dates, liquor or parties" she ruled—and there were'nt.

"Those girls were as human as could be. They were a fine bunch of kids. Just like any normal healthy girls around our own city", one member of the Show Committee of the Exhibition Board remarked.

So. That's that.

Unthinking persons who categorise all show people as being "tough" can revise their opinions. The "tough" people are the exception in the show world, and not the rule.

CLOSING GRAIN LETTER

CHICAGO, Aug. 28—Wheat closed on the bottom; the depressing influences being weakness at Winnipeg and reaction in corn. Support was indifferent. Corn natural reaction, statistics bearish; crop shrinkage evidently temporarily discounted.—Norris-Leeming.

Smith Canoe Found Far From Railway

River of Ponds, Newfoundland, the point at which the canot of John smith, missing ocean paddler, is being held, is one hundred miles north of the nearest stop of the Newfoundland Railway, it was learned today. In its return by freight to this city it will likely be brought south by steamer, across Newfoundland by rail to St. John's, to Halifax by steamer and thence here by rail.

The empty 16-foot craft was found at Point La Fontaine, a spot approximately 400 miles from the point at which Smith was last seen off the Gaspe coast. Point La Fontaine is more than two-thirds the distance up the coast to the Strait of Belle Isles. As a strong Gulf current courses its way up toward the Strait, the canoe may have drifted over a greater part of the distance by itself during the month which elapsed after Smith's disappearance.

A detailed map showing the position of River of Ponds and Point La Fontaine on the barren west coast of Newfoundland was brought to The Examiner by E. W. Glover, 182 Reid street, today.

Japan shipped over 35,000 tons of sulphur to other countries last year.

Scientist Discovers Eight Death Rays

WASHINGTON, Aug. 27. (CP).—Eight death-dealing rays of ultra-violet light have been identified by Dr. Florence E. Meirer, young woman scientist of the Smithsonian Institution.

The rays are capable of dealing death in two forms, either suddenly or slowly. They are invisible and unfelt. A thin layer of ozone high above the earth filters them out of the sunlight.

The work completed by Miss Meier, hailed as a valuable addition to the important study of animal reactions to various rays, reveals the new killer rays as black sheep of the normally beneficial violet ray group, which are known to cure rickets.

Humans would not be slain by the newly discovered rays, but they are certain death to green algae, the one-celled plants that grow in lakes and rivers.

EXHIBIT OF FLOWERS

Al Spencely, proprietor of Al's Pastime Gardens will have on display to-night at Brock Street Gardens duplicates of his prize-winning baskets at the Horticultural exhibit of the Peterborough Industrial Exhibition last week.

Al has been very successful everywhere he has exhibited this year, and is very generous in giving opportunities to the public to see his prize-winning bloom.

Applications for the position of Superintendent of Anson House will be received until September 10th.
Such applications to be made by letter stating experience, etc. addressed to
THE HON. SECRETARY, ANSON HOUSE
457 Water Street, Peterborough
3d-27-29-31-6735

BROCK STREET SUMMER GARDENS
"Where All the District Dances"
To-Night—A fine program, including a number of new song hits by Mose Yokom and his Orchestra.
To-Night, also His Worship Mayor Denne will draw the winning tickets for the Merchants' Dollar Day prizes at 9.30 o'clock.
TUESDAY—REQUEST NIGHT.
WEDNESDAY, THURSDAY AND FRIDAY
Floor Show R.K.O. Attraction
DALEY DAVINE AND DALEY
Three-People Dancing Act.
Admission (Gentlemen Only), 10c; Dancing, 5c.
THURSDAY—KIWANIS KARNIVAL.

WHO WINS
THE
DOLLAR DAY
PRIZES?
THEY WILL BE DRAWN FOR
TO-NIGHT
at 9.30
At Brock St. Summer Gardens
His Worship Mayor Denne has consented to Draw the Winning Tickets and the Public is Invited.
$100 IN PRIZES—First $30, Second $20, Third $15, Fourth $10, Fifth $5, Sixth $3, Six Prizes of $2 each, and Five of $1 each.

SENIOR PETES CINCH C.O.B.L. PLAYOFF BERTH

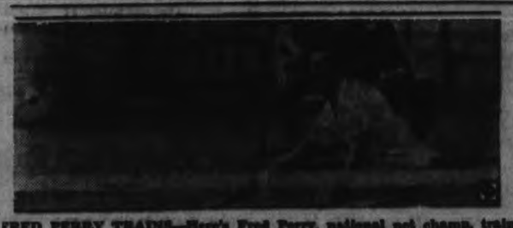

FRED PERRY TRAINS—Here's Fred Perry, national net champ, training in Forest Hills, L.I., for title defence

MOST COMPLETE SPORT PAGES IN CENTRAL ONTARIO

PETERBOROUGH

EXAMINER SPORTS

Read by More than 18,000 Daily MONDAY, AUGUST 27, 1934 Sports Department—Phone 1600

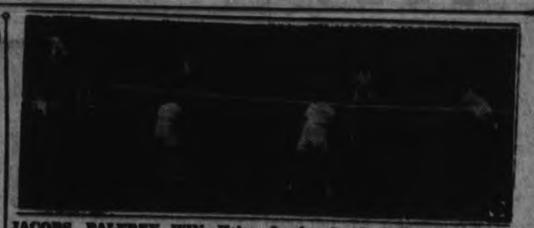

JACOBS, PALFREY WIN—Helen Jacobs, Sarah Palfrey beat Carolin Babcock, Dorothy Andrus in national doubles, Forest Hills

Cogs Take Game Lead in O.B.A.A. Series

INSIDE THE PADDOCK

BY ART MURRAY

WITH THE closing of Stamford Park on Saturday night it means no more racing in Canada for the next two weeks or until the 8th of September when Thorncliffe opens its fall session. Stamford had a very successful session and are entirely satisfied. It is rumored that the Royal Canadian Mounted Police, who are appointed by the Dominion Government to supervise all race tracks, have asked seven well known trainers to appear at a conference as a result of saliva taste. In the meantime no horse belonging to any of these men shall be allowed to start.

× × ×

Most of the horses that have been campaigning at Niagara have shipped over to Toronto augmenting the large string that came from Ottawa a week ago. Besides these there were a good many quartered there for the past month resting up. Harry Giddings brought his bunch back from Saratoga, plus a few yearlings which he purchased at the recent sale at that point. The popular daily double and one-two bets will again be in vogue at Thorncliffe. They will as usual cater to the fair sex with five ladies days when they will be admitted for twenty-five cents.

× × ×

THE GOOD plater Bill Looney was destroyed at Stamford the other day after he broke down badly in his last race. George Alexander will transfer the large Smallman string to Woodbine today, where they will rest up until the Toronto season opens. The W. H. Wright string which have been very successful lately were also arrivals over the weekend. Two of our good things clicked on Friday when Lucky Racket and Syndic both got down in front. Over at Detroit we have a nice one to hand you called Souer Blanche. This one is a real speed demon and very consistent. They have also shipped Tulliho to the Motor City and believe you us this trick will make them sit up and take notice in the near future.

× × ×

Don Vern is there also and we think they have been fooling with one as last winter in Florida he was beating handicap horses who were much superior to the ones that have been taking his measure lately. He will awake one of these fine days and it will resemble the awakening of Mr. Pip. Young Cochrane will be in the pilot house and there is no better jockey at the track. The large Labrot string are going to pass up the Baltimore tracks this fall in favor of the new track at Providence. This is the first time in a good many years that this large stable have not raced in Maryland, but the large purses offered at the new track is a great magnet. In this stable are such notables as Fred Avon, Springsteel, Round table and several other top-notchers.

AMATEUR SCORES

Amateur baseball games played Saturday resulted as follows:

Central Ontario, Senior.
Oshawa 9-3, Kingston 7-4.
Peterboro' 7, Belleville 5.

Interconnty Intermediate.
Milton 3, Guelph 2.
Aylmer 5, Preston 4.
Napanee 7, Syndenham 4.

Intermediate O.B.A.A.
Waterloo 6, Hensall 3.
Peterboro 3, Bowmanville 1.
Meaford 9, Barrie 8.
Stouffville 6, Cambray 4.
Listowell 8, Woodstock 3.
Brantford 9, Dunnville 3.

O.B.A.A. Juvenile,
Chippawa 4, Hamilton 3.
Brantford 5, Hamilton 4.
12 innings.

LEE CLAN OVERCOMES 4-RUN NATIONAL LEAD TO TAKE 7-4 DECISION

Fine Relief Hurling By Rose Along With Timely Hitting And Field Work Accounts For Win—Petes Gain Top Of Loop.

BURTON AND FOLEY COLLECT PAIR OF HITS, MILLS AND DARRAH LEAD QUINTES AT BAT.

Spotting Belleville four runs in the first three innings here Saturday, the Petes went on to win by a 7-4 score, cinching a C.O.B.L. playoff berth and taking undisputed possession of first place in the league. About seven hundred fans saw the Nationals go down to defeat in their last scheduled game in Riverside Park, a contest that brought two hurlers for each side into action. Fine relief flinging by Abbie Rose, along with timely hitting and smart fielding by his teammates accounted for the win.

The Petes practically handed the visitors their four runs but tightened up and played masterful ball the last six frames to earn the verdict. They tied it up in the third and proved a little better the rest of the way. Neither starting pitcher lasted three innings. Belleville did not use their ace, Williams, and were handicapped by the absence of Alex Weir, and an injury to Peeney Mills' finger, which forced him out in the fifth. A minute's silence was observed at the start of the game in memory of the late Curly Lebarr.

Casey started for Belleville but ran into trouble with hits and walks in the third and gave way to Smith. The lanky righthander pitched fair ball the rest of the fixture but the Petes bunched hits twice to win out. Archie Deyell, on the locals' mound, got off to a bad start and the Nats nicked him for two hits in each of the first three frames. These with errors, dumb baseball and a balk spelt disaster for Deyell and he left with two out in the third. Abbie Rose went in then and after a wobbly start settled away to hurl hitless ball the last five frames. Seven walks issued had him in the hole numerous times but snappy fielding saved him.

Mills and Darrah led the Nats at bat with two hits apiece in three appearances, and R. Smith conked a double. Burton and Foley collected a pair of safeties each for the Petes, with the former banging out a two-base blow. Whatley hit safely in one official time at bat, and Calladine got one for two.

Some excellent fielding was dished up by the winners the last half the game. Twice double-plays aided Rose considerably. Abbie had a swell pickup to his credit, and Foley and Ford made neat running catches. The whole Petes' infield starred with twenty-two putouts and nineteen assists. A feature play came in the third when Batten on third stopped Green's hard grounder and fell. In a sitting position, he tossed the ball to Deyell in the pitching box and Archie whirled and threw to first in time to get Green out.

Nats Score First.

Belleville got one in the first when Utronki was safe on an error, took second on Green's single and scored on Mills' hit. Cy Whatley cutting Mills off at second although he failed to see Utronki slip before he reached the plate—what should have been an easy out. They got two more in the second. Darrah singled and reached third as Scarlett was safe on an error. He scored and Scarlett moved up on Deyell's balk. Two infield outs sent Scarlett home. In the Petes' half, Calladine singled, stole and got home on two outs. The Nats got their last one in the third. Mills singled, took third on R. Smith's double and home on Darrah's hit.

The Petes tied it up in the third. Whatley walked and went to third on Rose's hit, Abbie going down on the throw-in. He took third on Konopka's fielder's choice, Whatley being picked off at the plate. On Batten's fielder's choice, Rose was nailed going home and Sig went to third. Foley's single scored him. Calladin's walk filled the bases and Murray drove two in with a single to right. They added one in the fourth when Ash singled, moved up on Whatley's safe bunt, was sacrificed and raced home when Utronki dropped Konopka's fly. In the seventh, Foley singled, was sacrificed and scored on Burton's double. The final run came in the eighth, Whatley being hit by a pitched ball, going to second on a sacrifice, third on an out and home on Batten's bingle. Only one Belleville runner reached third the last six stanzas.

France is leading the world in shipping sparkling wines to the United States.

Smart Fielding

Belleville:	AB	R	H	PO	A	E
Kerr, 3b	4	0	1	0	2	0
Utronki, rf	4	1	0	1	0	1
Green, 2b, c	3	0	1	3	1	0
Mills, c	3	1	2	1	2	0
Blaker, lf	0	0	0	0	0	0
R. Smith, 1b	4	0	1	13	0	0
Darrah, cf, 3b	3	1	2	2	2	0
Scarlett, lf, cf	4	1	1	1	0	0
Ford, ss	3	0	0	2	2	0
Casey, p	1	0	0	1	0	0
C. Smith, p	3	0	1	0	6	0
	32	4	9	24	15	1

Petes:	AB	R	H	PO	A	E
Konopka, ss	4	1	0	3	2	0
Batten, 3b	5	1	1	0	4	1
Foley, cf	5	2	2	1	0	1
Calladine, rf	2	1	1	0	1	0
Murray, 2b	4	0	1	2	4	0
Burton, lf	4	0	2	1	0	0
Ash, 1b	4	1	1	17	0	1
Whatley, c	1	1	1	3	3	0
Deyell, p	0	0	0	0	3	1
Rose, p	2	0	1	0	6	0
	31	7	10	27	23	4

Score by innings:
Belleville ..... 121 000 000—4
Petes ..... 013 100 11x—7

Summary: Stolen bases—Scarlett, Calladine, Burton, Whatley. Left—Belleville 8, Petes 8. Earned runs—Belleville 1, Petes 6. Runs batted in—Mills, Casey, Darrah, Burton (2, Foley, Murray (2), Konopka, Batten. Sacrifices—Rose (3), Calladine. Two-base hits—R. Smith, Burton. Double-plays—Ash to Konopka, Murray to Konopka to Ash. Hits—off Casey 4 in 2 2-3 innings, Smith 6 in 5 1-3, Deyell 6 in 2 2-3, Rose 3 in 6 1-3. Struck out—by Smith 2, Rose 3. Walks—off Casey 2, Smith 2, Rose 7. Hit batsman — by Smith (Whatley). Balk—Deyell. Winning pitcher—Rose. Losing pitcher—Smith. Time of game—1.50. Umpires—Colling at plate, Johnston on bases.

On Saturday, Manager Boone banged out four hits in four tries and helped his Maple Leafs clip the Red Wings 7-6 in 10 innings. Two of Ike's clouts were homers. At Buffalo, Ken Ash was in fine mound form and in a game that lasted but 90 minutes humbled Montreal, 3-1.

Guatemotzin was the last Aztec emperor of Mexico.

Willard To Referee

WILLARD AND PFEFER

Jess Willard, former heavyweight champion, is returning to the ring, but as a referee. His career as third man in boxing bouts will be managed by Jack Pfefer, shown with Big Jess on the one-time Kansas cowboy's arrival in New York.

Major Leaders

(By the Associated Press)
(Including yesterday's games)

AMERICAN LEAGUE

Batting: Gehrig, Yankees, .363; Manush, Senators, .362.

Runs: Gehringer, Tigers, and Werber, Red Sox, 114.

Runs batted in: Gehrig, Yankees, 147; R. Johnson, Red Sox, 114.

Hits: Gehrig, Yankees, 174; Werber, Red Sox, 172.

Doubles: Greenberg, Tigers, 51; R. Johnson, Red Sox, and Gehringer, Tigers, 41.

Triples: Chapman, Yankees, 11; Manush, Senators, 10.

Home runs: Gehrig, 42; Foxx, Athletics, 38.

Stolen bases: Werber, Red Sox, 34; Fox, Tigers, 24.

Pitching: Gomez, Yankees, 22-3; Rowe, Tigers, 20-4.

NATIONAL LEAGUE

Batting: P. Waner, Pirates, .366; Terry, Giants, .365.

Runs: Ott, Giants, 104; Terry, Giants, 102.

Runs batted in: Ott, Giants, 131; Collins, Cardinals, 104.

Hits: P. Waner, Pirates, 177; Terry, Giants, 174.

Doubles: Allen, Phillies, 40; Vaughan, Pirates, and Medwick, Cardinals, 12.

Home runs: Ott, Giants, 32; Collins, Cardinals, 30.

Stolen bases: Martin, Cardinals, 17; Cuyler, Cubs, 14.

Pitching: Schumacher, Giants, 19-5; J. Dean, Cardinals, 22-6.

COGNAWAGAS TAKE 3-1 VICTORY

Cliff Cadd Plays Big Part i Clubmen's Win at Bowmanville.

MASTERSON ON MOUND.

Locals Cinch Game by Scoring Pair of Markers in Eighth Frame.

Cognawagas, champs of the East Peterborough League, proved their mettle in Bowmanville on Saturday afternoon when they defeated the smart Bowmanville nine 3 to 1 in the first game of a home-and-home series in the intermediate O.B.A.A. playdowns.

Cliff Cadd's big bat was one of the chief factors in the Cogs' smart win. Of the Cogs' three runs, the lanky left fielder scored one himself and walloped in the other two. He had three hits in four appearances, one a triple and the other a double.

"Casey" Masterson pitched clever ball for the winners. Although he permitted nine hits, he bore down in the pinches only two of Bowmanville's clouts being sandwiched into the same innings. "Casey" succeeded where Cobourg pitchers failed. He held in check the heavy-hitting activities of W. Bagnell, husky centre fielder, whose home-run hitting defeated Cobourg and earned the Lakeshore League championship for his team. The Cogs' twirler allowed him but two hits.

Sensational Fielding

Backed by airight and often sensational fielding, G. Piper managed nicely on the mound for Bowmanville. Although Cogs hit him hard throughout only eight of their blows went for hits, the hardworking fielders spearing all others.

In fact both outfits worked smoothly, the fielding being the big feasture of the game. The losers' infield was particularly effective, often scooping up hard hit balls for putouts that seemed labelled for hits. None of them misfired under the heavy work.

Cogs' infield also went nicely, Vannest doing some yeoman service at short, and Masterson fielded his position smartly. Cadd and Moore both covered much ground in the outfield.

Cadd Scores First

Cogs notched their first counter in the seventh. Cadd, first one up, walloped one in deep centre for three bases. He scored on Masterson's fly to right field.

Bowmanville got that one back, but it was something of a gift. W. Bagnell hit for two bases into left. Bates flew out to Wilson and G. Piper's pop fly was taken by Masterson. Cameron singled and Bagnell advanced to third. Cameron was caught between first and second, on a throw to Vannest by Rogers, attempting to steal. Vannest ran Cameron down, but while he was doing so Bagnell countered.

However, Cogs put the game on ice in the next innings. Mein got a life when the pitcher dropped his fly. Wilson made first on a bunt. Padgett sacrificed, but all were safe when Mein beat the throw to third. Rook flew to centre. Cadd scored Mein and Wilson on a stinging single to left. Masterson whiffed and Moore grounded to short.

The game was played in one hour and 35 minutes, something of a record for speed.

BOX SCORE:

Cogs:	AB	R	H	PO	A	E
Wilson, rf	3	1	1	1	0	0
Padgett, 3b	3	0	0	1	2	1
Rooke, 1b	4	0	0	8	0	1
Cadd, lf	4	1	3	2	0	0
Masterson, p	4	0	2	5	5	0
Moore, cf	4	0	0	2	0	0
Vannest, ss	4	0	2	4	2	0
Rogers, c	3	0	0	4	0	0
Mein, 3b	3	1	0	2	3	0
	32	3	8	27	11	2

Bowmanville:	AB	R	H	PO	A	E
Cameron, rf	5	0	2	2	1	0
I. Piper	4	0	0	1	3	0
Osborne, ss	4	0	2	1	4	0
Colwell, 2b	4	0	0	1	4	0
Corden, 1b	4	0	1	12	1	0
Large, lf	4	0	0	2	0	0
W. Bagnell, cf	4	1	2	4	0	0
Bates, c	3	0	1	4	0	0
G. Piper, p	3	0	0	0	1	1
*Moore	1	0	1	0	0	0
	36	1	9	27	14	1

*Batted for G. Piper in ninth.

Score by innings:
Cogs ..... 000 000 120—3
Bowmanville ..... 000 000 100—1

Summary: Earned runs—Cogs 2, Bowmanville 1. Three-base hit—Cadd. Two-base hits—Cadd, Bagnell, Osborne. Sacrifice hit—Mein and Wilson. Double plays—Large to Osborne; G. Piper to Osborne to Corden; Mein to Masterson to Rooke. Left on base—Cogs 5, Bowmanville 8. Struck out—by Piper 6, Masterson 4. Walks—off Piper, Masterson 1. Time 1.35. Umpires—J. McCarney, Peterborough, at plate; McDougall, Oshawa.

Oshawa Eliminated Lose To Kingston

OSHAWA, Aug. 27. — Oshawa Dukes were eliminated from further competition in the C.O.B.L. when they split their double-header with the Kingston Ponies at the Motor City Stadium Saturday afternoon. The locals took the afternoon tilt 9 to 1 behind the fine pitching of Lefty Wills, but dropped a tight 4 to 5 decision in the nightcap.

Wills won his third victory of the season at the expense of the Ponies in the first game when he let them down with five scattered hits, and after after his mates gave him a big lead he simply breezed through to a win. The Dukes gathered a total of 12 hits of the slants of Speedy St. Louis, who did the hurling for the visitors.

In the night affair 'Moose' Mathews went to the mound for the locals in an attempt to pull out his third win in as many starts, but a bad fifth inning cost the big right-hander the game.

	R	H	E
Kingston .....010 000 000—1	5	2	
Oshawa .....101 120 04x—9	12	1	

Batteries—St. Louis and Quinn; Wills and Elliott.

	R	H	E
Kingston .....000 040 000—4	7	0	
Oshawa .....012 000 000—3	8	3	

Batteries—Smith and St. Louis; Mathews and Elliott.

Umpires — Carrigan, Kingston, plate; McDougall and Fair, Oshawa, bases.

TIGERS GO EXTRA INNINGS TO BEAT A'S; SLUGGING CUBS WIN FROM GIANTS 7 TO 1

Reds Beat Phillies Twice for Second Time This Season.

WARNEKE EFFECTIVE.

(By Hugh S. Fullerton, Jr., Associated Press Sports Writer)

Bill Terry hurt a few feelings in Brooklyn last winter when he asked, as a wise crack, if the Dodgers still were in the National League. Now he must be thankful they are.

The Dodgers kocked off Chicago twice and nearly made it three straight last week while the Giants were struggling with St. Louis and that is the principal reason why Terry's club remained 5½ games ahead after taking a 7-1 drubbing yesterday in the opener of a highly-important series in Chicago.

An overflow crowd of 43,000 saw the Cubs open their pennant bid behind the three-hit pitching of Lonnie Warneke, Manager Charley Grimm, who had just received a vote of confidence from the management in the renewal of his contract for 1935, led the attack with a double and two singles for a perfect day at bat and drove in the first two runs. Two hits by Mel Ott and one by Travis Jackson were the only blows Warneke allowed in winning his 17th game of the season.

Holds Cards in Place

Meanwhile the Dodgers kept the Cardinals from registering any important gain by holding the third-place club to an even break in a double-header. Brooklyn opened with a six-run spurt in the first inning, driving Tex Carleton out, and won the opener 11-5. St. Louis came back to pound Les Munns for a 7-2 decision.

Lou Gehrig's three home runs and the Yankee pitching that went with them to give New York a double victory over Chicago, 9-5 and 2-0 were the high spots of the American League program although the Tigers pulled their favorite stunt of coming from behind to win from the Athletics in 10 innings, 7-6.

Gehrig belied two homers to help Lefty Gomez record his 22nd mound victory in the opener, and added another back of Charley Ruffing's three-hit flinging in the afterpiece. The trio put him four ahead of Jimmie Foxx and a few days in front of the pace Babe Ruth set in 1927, when he established the big league record of 60 homers.

After the score had been tied three times, Detroit beat the A's in the 10th on the last of eight walks granted by Bill Dietrich and a double by Charley Gehringer.

St. Louis Browns spurted into a fifth-place tie with Washington in

YESTERDAY'S STARS

(By The Associated Press)

Charley Gehringer, Tigers—His tenth inning double drove in winning run against Athletics.

Oral Hildebrand, Indians, and Frits Ostermueller, Red Sox—Former pitched seven-hit seven strikeout first game; latter bested Harder to win second.

Lou Gehrig, Yankees — Hit three homers and single against White Sox, knocking in four runs.

Lon Warneke, Cubs—Limited Giants to three hits, giving no walks.

George Blaeholder and Harland Clift, Browns — Former held Senators to two hits in opener; latter made four hits in nightcap.

Mark Koenig, Reds — Hit triple, two doubles and single in doubleheader against Phillies.

Gehrig Hits Three Homers as Yankees Capture Pair From Chicago.

BROWNS TAKE 2.

the junior circuit by winning both games, 3-0 and 9-8. George Blaeholder, pitching a two-hit masterpiece in the opener, and Jack Knott blanked the Senators for eight more innings before they scored all their runs in the ninth.

Indians Break Even

Cleveland and Boston broke even in their third-place struggle, the Indians winning the opener, 3-2, as Oral Hildebrand bested Wes Ferrell on the hill, and the Red Sox pounding Mel Harder for a 5-2 decision in the second clash.

Cincinnati's Reds trimmed the Phillies twice, doing it for the second time this season, 2-1 and 6-5. Paul Derringer pitching a six-hit game in the opener while Tony Piet's eighth-inning double decided the afterpiece. Randy Moore's pinch double with the bases loaded in the seventh enabled the Braves to take an 8-5 decision from Pittsburgh in a single game.

Equals Major Record

Featuring the American bill Saturday was young Lynwood Rowe, "Schoolboy" twirler of Detroit, who equalled the league record by downing Washington, 4-2, for his 16th consecutive victory. He practically won the game single-handed, sending home the winning run in the ninth with a whistling single.

Meantime the Yankees were dividing a double bill with Cleveland.

In the National, the Giants downed St. Louis, 7-6, and humbled the dizzy one, Jerome Dean. The starry pitcher essayed a relief role and was touched for the Giants' winning hits.

Chisox bumped over Brooklyn, 4-3.

Win for Rose

INTERNATIONAL LEAGUE.

Sunday's Scores.
Toronto 5-4, Rochester 2-3.
Montreal 6-3, Buffalo 2-2.
Albany 5-6, Baltimore 4-4.
Newark 7-0, Syracuse 0-1.

Saturday's Scores.
Toronto 7, Rochester 6. 15 innings.
Buffalo 3, Montreal 1.
Albany 3, Baltimore 1.
Syracuse 3, Newark 0.

NATIONAL LEAGUE.

Sunday's Scores.
Boston 8, Pittsburg 5.
Cincinnati 2-6, Philadelphia 1-5.
Chicago 7, New York 1.
Brooklyn 11-2, St. Louis 5-7.

Saturday's Scores.
New York 7, St. Louis 6.
Chicago 4, Brooklyn 3.
Pittsburg 4-8, Philadelphia 1-12.
Boston 9, Cincinnati 6. 13 innings.

AMERICAN LEAGUE.

Sunday's Scores.
Detroit 7, Philadelphia 6. 10 innings.
St. Louis 3-9, Washington 0-5.
New York 9-2, Chicago 5-0.
Cleveland 3-2, Boston 2-5.

Saturday's Scores.
Detroit 4, Washington 2.
St. Louis 5-3, Philadelphia 4-3.
Cleveland 5-3, New York 3-9.
Chicago 3-8, Boston 2-7.
Both games 11 innings.

AMERICAN ASSOCIATION.

Sunday's Scores.
Milwaukee 14-1, Toledo 3-1.
Second game 6 innings.
Minneapolis 9-9, Indianapolis 6-1.
St. Paul 4-6, Louisville 3-9.
Kansas City 8-4, Columbus 3-3.

Saturday's Scores.
Milwaukee 9, Toledo 8.
Columbus 5-4, Kansas City 3-0.
Louisville 11, St. Paul 6.
Minneapolis 7, Indianapolis 5.

TORONTO TAKES THREE STRAIGHT

Hilcher and Bert Cole Are Winning Pitchers Sunday at Rochester.

BEARS SPLIT TWIN.

(By The Associated Press) ...

Extending the most benefit out of the latest batch of Sunday doubleheaders, Albany Senators had further strengthened their grip on fourth place and the last playoff berth to-day.

Then Senators tripped the Baltimore Orioles twice yesterday and increased their lead over fifth-place Buffalo to three games when the Bisons lost two games to Montreal Royals. Montreal, at the same time, moved to within half a game of Buffalo.

Albany took the home-run route to win both games from the Orioles by 5-4 scores. Hal Finney's round-tripper in the ninth decided the first game and Fred Sington's homer with one on in the fifth, following an earlier one by Gus Dugas, gave the Senators the runs they needed in the nightcap.

Montreal scored over Buffalo by 6-2 and 3-2 counts as Chad Kimsey pitched effectively in the opener and Harry Smythe and Clydell Castleman combined to limit the Bisons to seven hits in the second game. Presco Thompson was the individual star of the day, contributing a home run and two doubles to the attack and accepting 18 chances afield without a bobble. Ollie Carnegie's 27th home run gave Buffalo its two tallies in the second game.

Bears Increase Lead

Newark increased its lead over Rochester to three games by splitting a double-bill with Syracuse. Walter Brown gave the Chiefs only five hits to win the opener for Newark, 9-0. Syracuse returned the compliment in the nightcap, however, winning 2-0 behind Clarence Fisher's seven-hit pitching. Frank Makosky, Newark twirler, allowed only two hits but one of these, a single by Bill Cronin, came with the bases filled in the seventh.

Rochester, meanwhile, dropped two games to third place Toronto, 5-3 and 4-3. Seventh inning rallies against Pete Appleton and Ray Harrell decided both games in the Canadians' favor. Bill Regan's double in the 7th frame of the opener was the big blow of a three-run drive and George McQuinn's two-base knock in the seventh of the second game drove in the tieing and winning tallies.

Our Boarding House . . . . . By Ahern

Stevensville Youth Breaks High-Jump Record

CAPITOL 2.30 7.00 9.00
Always DELIGHTFULLY COOL
TO-DAY and TUESDAY
WARNER BAX
From the book that thrilled a nation comes this fascinating drama!
with MADGE EVANS
MARJORIE RAMBEAU
RITA JOHANN
GRAND CANARY
MUSICAL NEWS SING SONG

ONTARIO SCHOOL BOYS ALMOST SWEEP AMATEUR TRACK EVENTS

Pair From Vancouver and Calgary Shot-putters Only Others to Register Victories.

TORONTO FARES WELL.

HAMILTON, Aug. 27 (C.P.) — Victories of a pair of Vancouver speedsters and a chunky Calgary shot-putter were all that stood in the way to-day of a clean sweep by Ontario schoolboys at the track and field trials held here Saturday to choose a team to represent Canada in Australia this November.

In Howard McPhee and Marshall Limon, the Coast presented two sprinters who give every indication of going places and only a brilliant effort by Andy Zisis of Toronto prevented McPhee from copping both the century and the 220.

Zisis produced a sparkling drive in the final stages of the 100-yard event to breast the tape a fraction of a second before McPhee. The Western flash avenged himself in the furlong when he won going away from his Toronto rival.

A Decisive Victory

Limon, who rates high in senior company as a result of his work in the British Empire Games trials, gained one of the most decisive victories of the day in the quarter-mile.

The third victory to go West was that of Eddie Wares of Calgary, who annexed shot-put honors with a heave of 46 feet, 4¾ inches. This was more than a foot better than the record, but an undersize ball prevented official recognition of the distance. The ball was two ounces too light.

Two of the victories in the other five events went to Toronto boys, Sammy Richardson, British Empire broad-jumping champion, and Bob Mitchell, North Toronto Collegiate's stellar miler, coming through as expected in their respectively specialities.

Collapses at Finish

C. Rogers of Brantford gave Richardson something to think about with his consistent jumping, while Jimmy Fenton of Hamilton chased Mitchell to the tape, only to collapse at the finish.

A. Stevenson, Ont., boy, R. Hansen, established the lone new mark of the meet when he won the high jump with a leap of 6 feet 1½ inches. The old mark was 6 feet, 1⅝ inches.

Johnny Loring of Windsor hurdled his way through to victory in the 120-yard high hurdles, and W. Griggs of London accounted for the half-mile run to complete the list of Ontario victories.

HAMILTON, Aug. 27 (C.P.).—All but one record — the high-jump mark—remained intact last night following the onslaught of nearly fourscore stellar Canadian schoolboy athletes on existing standards at the track and field trials, held here Saturday for the purpose of selecting a team to journey to Australia this fall.

Following the fruitless efforts of the trackmen to establish new marks in the face of a young gale that blew down the stretch — the same wind also handicapped the broad-jumpers—it was left to Roy Jansen, Stevensville, Ont., high jumper, to accomplish the feat which had been denied all other competitors.

Competing in the last event on the program, the lithe young Stevensville lepper cleared the bar at 6 feet 1½ inches, a scant eighth of an inch higher than the previous mark.

Back In Fold

Last year Greg Kabat was an assistant as well as player to Carl Cronin, coach of the Winnipeg team, champions of western Canada. This year, with the retirement of Cronin, Kabat has taken over full coaching duties. He will probably play as well, being a halfback of no mean ability.

SPORTS DAY BY DAY

Baseball, Lacrosse, Soccer Softball, Bowling etc.

By G. J. F.

This evening at 5.30, weather permitting, Oshawa and Orphans tangle in Riverside Park. It's the first game of their second round O.A.S.A. playdown series, and should be a grand softball scrap. 'Twill be a pitchers' duel, most likely, between Preem Whitely, the Motor City ace, and our own Frank Shine. New Service Cleaners—that's the Oshawa team's monicker—figure on taking the Waifs to the cleaners in this tilt, but the Harrison clan don't figure on being laundered just yet awhile. We won't make any predictions as to the outcomeof this game, as Orphan's won't meet any tougher team in Ontario than the one tonight. Should be a great battle and deserves a great crowd.

• • • • • •

Cold weather and the Exhibition cut the senior ball crowd down to about seven hundred at Riverside Saturday. Those who attended got a treat. They saw the Petes actually win at home, and come from behind to do it. The Lee squad slapped Belleville down into second place with a 7-4 swish, the win not only hoisting the Petes to the top of the heap but also assuring them of a playoff berth. And 'twas a meat tussle with several outstanding features.

• • • • • •

In the first place, neither Deyell nor Casey—starting hurlers—lasted three frames. They just weren't on. Both relief tossers made a good job of it, with the veteran Abbie Rose in particular going well. While he got himself in several jams with a flock of compliments aries, yet Abbie didn't allow a hit the last five innings. The oldtimer pitched six and a third frames and got better as the game progressed. With fine support the last five or six cantos, he was unbeatable. The Petes were shaky at the start but settled away and played hangup ball. The infield in particular was smart.

• • • • • •

Of course, the Nats weren't at quite their strongest, as they will be in the playoffs. Williams sat on the bench—being saved for Kingston Tuesday—and Weir was visiting in the States. Then, Peeney Mills got a nasty crack on the finger—it may be broken—in the fifth and had to leave. However, the Petes were clicking okay most of the way and would probably have beaten the Chief. They really handed Belleville three runs what with errors, a balk, a bit of napping and such along with some hits. But they earned their own runs all right.

• • • • • •

Several fielding features were noted, but the real one for the book was when Batten, sitting down after stopping Green's hot roller, flipped the ball to Deyell who turned and rifled it to Ash to nab Sonny by several feet at first. Sonny walked back looking cheaper than a jilted cork cowboy while the fans cheered lustily, and Peeney remarked caustically to Green: "Well, you'd better give yourself up when they can throw the ball around the infield and still get you going down to first!" But it was quick thinking and perfect playing that worked it. Yeah, the Petes are shaping up nicely for the big playoff series.

• • • • • •

Kingston Ponies went to Oshawa Saturday and split a double-header, thereby eliminating both teams from the playoffs. If either team had copped both tilts, it would have had an outside chance yet at the silverware. Now that they're both out, why not have the four teams agree to call off the few remaining league contests and get the playoffs between Belleville and the Petes started this Saturday here? Since we are on top of the circuit at present, the Nats might be willing to let it go at that and give us the first home game. It wouldn't hurt to see, anyway, and the ultimate winner would not be taking an exhausted outfit into the Ontario playdowns.

• • • • • •

Cogs got off to a fine start in their intermediate O.B.A.A. playdowns Saturday by knocking over Bowmanville, 3-1, right in Bowmanville. Good pitching by Casey Masterson in the pinches, snappy fielding back of him most of the way and Cadd's fine hitting paved the way for the close victory. They play their second series game here this Wednesday at 4.15 in the Exhibition Grounds. As good contest is promised and it should draw a big crowd.

• • • • • •

There was a full grandstand at the Ex. Saturday and quite a gang stayed till the last race around six o'clock. Three races were run off by the harness horses, some particularly good times being clocked for the heats. Norman Peters, owned by Bill Grouch of Stratford and driven by Bill Lawson, cracked a local course trotting record, doing the mile in 2.10 and the half in 1.04½. This was pretty close to the pacing record of 2.09¼ made here Old Home Week by Old Hal. Si was in the second heat of the free-for-all that Norman Peters hung up his mark—this hoss being the only trotter without hobbles on the track.

• • • • • •

Grab-bag: Miss Carvolth and "Army" Armstrong had to default Saturday in their Toronto tennis tourney mixed doubles, the latter having to attend a funeral . . . . Local tournament mixed doubles' finals will be held Tuesday at 5.30 at the Peterborough Club with Miss Carvolth and Jack Kirkwood played Mrs. Dewart and Max Cotton—should be a pip . . . . Keene gals go to Omemee tonight, while Sixth Line plays C.C.I. at six Tuesday in the Bowl . . . . Wednesday, it's Keene vs. Westclox here . . . . Local minor ball teams will still have to wait awhile for their playdowns . . . . Belleville lacrossers play at Cobourg tomorrow in the first game of their group semi-finals; winner to meet Kiwanis.

Regent ENTERTAINMENT
To-day and Tuesday
TONIGHT'S SHOW STARTS AT 8:15 P.M.
WILD! WEIRD! WICKED!
You'll see things you never will forget!
The BLACK CAT
Starring
KARLOFF — The Uncanny
LUGOSI — The Mysterious
With David Manners, Jacqueline Wells, Lucille Lund, Henry Armetta, in a story suggested by
EDGAR ALLAN POE
And BUCK JONES in "GORDON OF GHOST CITY"

• BASEBALL •
ONTARIO INTERMEDIATE PLAYDOWNS
Bowmanville (Lakeshore League Champions)
Vs. Cogs (E.P.L. Champions)
WEDNESDAY, AUG. 29TH, 4.15 P.M.
THE EXHIBITION GROUNDS
Admission 25c. Children 10c
Ticket Holders Please Note Time and Date.

NEUSEL IS STOPPED BY MAX SCHMELING

Former Heavyweight Champion Makes Comeback in German Scrap.

HAMBURG, Germany, Aug. 27 (A.P.). — Undisputed kingpin of German heavyweights once more, Max Schmeling turned his attention to-day to the possibility of a world championship match with Max Baer.

The Black Uhlan of the Rhine emerged from comparative fistic obscurity yesterday to batter down Walter Neusel, blond Teuton youngster, in a savage bout fought before more than 100,000 spectators.

Schmeling's victory, gained on a technical knockout when Neusel failed to answer the bell for the ninth round, carried with it the German heavyweight title. Much more important was the effect it might have on Schmeling's chances of getting a shot at the world title. Schmeling plans to sail for the United States next month, and undoubtedly will figure in the negotiations designed to find an opponent for Baer's first title defence next summer.

TORONTO C.C. RETAINS CRICKET CHAMPIONSHIP

TORONTO, Aug. 27.—The final match to decide the Dominion cricket championship was played at Armour Heights on Saturday between the Ross Robertson Cup-holders, Toronto C.C., and Montreal A.A.A., qualifying challengers from down east. It resulted in a victory for the local team by an innings and 162 runs.

In former years it has taken two days to complete such a fixture, but a very impressive display of trundling shared by Rutherford, Carlton and Loney made it possible for the Toronto Cricket Club to dismiss their opponents twice in the abbreviated space of about two hours and a half. Toronto C.C. batted four hours and a half to put 275 runs on the score-board.

AMERICAN PAIR BEATEN

ZOPPOT, Danzig, Pomorse, Aug. 27.—Adrian Quist and Don Turnbull of Australia defeated the American Collegians, David N. Jones and Clayton Burwell, 6-0, 6-3, 3-6, 9-7, in the doubles finals of an international tennis tournament yesterday.

Standings

INTERNATIONAL LEAGUE.

	Won	Lost	P.C
Newark	83	54	.606
Rochester	81	56	.583
Toronto	78	63	.557
Albany	71	65	.522
Buffalo	69	69	.500
Montreal	69	70	.496
Syracuse	54	83	.394
Baltimore	45	89	.336

AMERICAN LEAGUE.

	Won	Lost	P.C
Detroit	80	42	.656
New York	76	47	.618
Cleveland	63	57	.525
Boston	64	61	.512
Washington	64	65	.454
St. Louis	54	65	.454
Philadelphia	49	68	.419
Chicago	44	79	.358

NATIONAL LEAGUE.

	Won	Lost	P.C
New York	78	44	.639
Chicago	72	49	.595
St. Louis	71	50	.587
Boston	62	58	.517
Pittsburg	57	62	.479
Brooklyn	53	66	.445
Philadelphia	46	74	.383
Cincinnati	43	79	.362

AMERICAN ASSOCIATION.

	Won	Lost	P.C
Minneapolis	75	59	.577
Columbus	70	61	.534
Milwaukee	69	62	.527
Louisville	69	63	.523
Indianapolis	68	63	.519
Toledo	61	71	.462
St. Paul	56	73	.443
Kansas City	55	77	.417

Rowe's Record

NEW YORK, Aug. 27 (A.P.).—Here is the record of how "Schoolboy" Rowe won sixteen consecutive games to equal the American League record:

Date	Opponent.	Score	Hits	Strike-Outs
June 13	—Boston	11-4	9	4
" 24	—Athletics	8-4	12	4
July 1	—St Louis	12-3	13	5
" 4	—Cleveland	5-2	6	1
" 8	—St. Louis	4-1	4	1
" 12	—New York	4-1	6	11
" 15	—New York	8-3	8	6
" 22	—Athletics	17-0	6	2
" 27	—Chicago	5-3	7	3
" 29	—Chicago	16-15	9	1
Aug. 2	—Chicago	14-6	11	1
" 10	—Cleveland	6-5	15	7
" 14	—New York	7-3	4	5
" 17	—New York	2-0	5	11
" 21	—Boston	8-4	9	3
" 25	—Washington	4-2	9	3

x—Relief pitcher. z—Did not finish game.

King And Queen Of Net World

Here you see just about all the tennis royalty there is—Fred Perry, British, American and Australian champion, and Helen Hull Jacobs, who recently added the U.S. national women's title to her list of triumphs. They are shown at Germantown, Pa.

CRICKET

At the Oval on Saturday, Whitaker C.C. achieved one of their ambitions and beat the Senior Club easily; the final score being Whitakers 83, P.C.C. 34. The latter batted first, but found Colbran's bowling too much for them. He bowled really well, taking 7 wickets for 15 runs and was well backed up in the field. The Whitaker men saw a chance for a win, and took it, mainly through a good innings by Hamilton (32 retired). At the end of the innings Dinesen made a few big hits and was not out with 15 to his credit. Score:

Peterborough C. C.

W. Binks, b Colbran	4
G. Lorne, run out	5
G. Langhorne, c Smith, b Colbran	5
F. Dyer, c Jones, b Colbran	0
R. Mawhood, c Radford, b Hamilton	9
G. Blowers, c Hawthorne, b Colbran	0
T. Williams, c Colbran, b Hamton	6
J. Gore, b Colbran	0
R. N. Stuart, b Colbran	0
J. Montgomery, not out	0
P. Fealey, b Colbran	0
Extras	5
Total	34

Whitaker C. C.

G. Colbran, c Montgomery, b Dyer	2
F. Smith, b Gore	4
A. Hamilton, retired	32
F. Jones, b Gore	0
H. Willis, c Mawhood, b Gore	0
A. Radford, b Mawhood	1
J. Hawthorne, c Lorne, b Mawhood	1
E. Spencer, b Mawhood	4
J. Wild, retired	6
W. Dinesen, not out	15
H. Roberts, b Williams	2
Extras	16
Total	83

Lawn Bowling BY Herb Martin

The Big Event for this week as far as bowling is concerned, is the mixed tournament to be held on Wednesday at 1 p.m.

—o—

There Are Lots of players available and all they need is somebody to ask them. Now then, if you are interested in making this tournament a success it is up to you—and we mean everybody, not just a few—to go out and help each and all to get in a rink.

—o—

The Games Committee has decided that the Globe doubles competition shall be finished this week. It has to be, in order that our entries will be in Toronto in time for the draw—so the draw appears below for to-night, and it must be carried out or defaulted:

—o—

7 p.m.—
Allan and McMillan
vs.
Little and Smith.

Winner to play at 8.30 p.m. against Williamson and Sedgewick.

—o—

7.30 p.m.—
Harrison and Chenhall
vs.
Gimblett and Pastuer.

Fitzpatrick and Freeman
vs.
Howden and Bennett.

—o—

The Club Doubles will continue all this week as far as possible.

Bowmanville Here On Wednesday P.M.

Bowmanville meets the Cogs at 4.15 Wednesday afternoon in the Exhibition Grounds in their second O.B.A.A. playdown game. Cogs won the first in Bowmanville Saturday by a 3-1 score and hope to take this important series in two straight contests. If they lose here, a third game will be staged on neutral grounds. A big crowd, not only of E.P.L. followers, but of baseball fans in general should take in this intermediate playdown fixture which promises to be a great battle. Bowmanville is noted for a fighting spirit, having put the classy Cobourg crew—former C.O.B.I. team—out of the Lakeshore Loop title by a battling finish, and they may upset Cogs here badly, too. Good ball with plenty at stake rates a real crowd at the south end diamond Wednesday. Cogs may go a long way in the O.B.A.A. playdowns.

Manager Dorsey Davis will use either Lefty Billingsley or Percy Vannest as starting hurler here. The former is a lanky southpaw with slow and tricky benders, while his reputation for picking runners off first has made base runners fear him for years. Vannest is a speedball flinger, with a deceptive hook; and either one of these pitchers should dish up a good exhibition. This team deserves support in this game.

Lott-Stoefen Score Decisive Victories

PHILADELPHIA, Aug. 27 (C.P.) —Any lingering doubt that George Lott and Lester Stoefen aren't the best doubles tennis team in the world can now be safely locked from sight until such time as a new crop of racquet wielders rise to threaten their reign.

For yesterday the crafty Chicagoan and a smashing giant from California virtually clinched their place when they overcame John Van Ryn and Wilmer Allison in retaining their United States championship for the second straight year.

And the manner in which they won—the scores were 6-4, 9-7, 3-6, 6-4 was so decisive that even the defeat they suffered at the hands of this same team a week ago was eclipsed.

COLOMBO IS SCRATCHED FROM ST. LEGER CLASSIC

LONDON, Aug. 27 (C.P. Cable).—Colombo, the Derby disappointment, was scratched to-day from the St. Leger, last of the season's five classics for three-year-olds, to be run at Doncaster next month.

No reason was given, but it was supposed that Colombo had failed to show complete recovery from a knee injury that interrupted the colt's training some days ago.

Call-over of odds for the big race showed Windsor Lad, the Derby winner, still strong favorite at 6 to 5. The Aga Khan's Umidwar, second choice, was 6 to 1., with Losingaro at 100 to 9, Adept and Achtenan 100 to 7, Primero 100 to 6, and Tiberius and Patriot King 20 to 1.

MRS. SOPWITH STEERS—At the wheel of Endeavour, America's cup challenger, is Mrs. T.O.M. Sopwith, wife of the owner.

Kawartha Tennis

Final standing in the Kawartha Tennis League:

South Group	Pts.
Peterborough A	23½
Port Hope	21½
Kawartha A	19½
Cobourg	18½
Quaker Oats	15

North Group	Pts.
Peterborough C	23½
Kawartha B	22
Peterborough B	20
Lindsay	18
Lakefield	17½

Peterborough A team won 3 matches to 2 Saturday from Port Hope. Results: Men's singles—F. Windfield lost to M. Cotton, 6-2, 6-4; men's doubles—E. M. Wynn and D. Hynes lost to H. A. Wilson and G. C. Scott, 6-3, 6-4; H. Fraser and H. Windfield defeated B. Swarts adn R. White, 6-4, 8-10, 6-4; mixed doubles — Miss D. Davidson and E. Harvey won from Miss P. McClelland and A. Lord, 6-3, 6-2; ladies' doubles — Misses E. Armstrong and A. Armstrong lost to Mrs. J. A. Dewart and Miss G. Caddy, 3-6, 6-4 and 6-0.

Peterborough B took 5 matches out of 5 from Lindsay. The results: Men's singles—H. Williams lost to J Cowling, 6-1 and 6-0; men's doubles—G. Harper and B. Halop defeated R. Maybee and D. McPherson and B. Howden, 6-2 and ory and R. Baker lost to B. McPherson and BB. Howden, 6-2 and 6-1; mixed doubles—Miss A. Lees and R. Baker lost to Miss B. Cutting and A. Ward, 6-3, 6-4; ladies' doubles—Misses E. Baker and C. Kelcher defeated Misses B. Scott and L. Lunday, 6-4 and 6-1.

The semi-finals and finals for the league championship will be held here next Saturday afternoon. Peterborough A meets Kawartha B while Port Hope plays Peterborough C. Finals then clash.

SCHOOLBOY BACK AGAIN WEDNESDAY

Rowe Will Take Mound Against Athletics in Tigers' Final Game at Philly.

PHILADELPHIA, Aug. 27 (A.P.). —Manager Mickey Cochrane announced to-day that Lynwood "Schoolboy" Rowe will be his pitcher Wednesday, when Detroit Tigers make their last appearance of the season against the Athletics in Philadelphia.

Having won 16 games in succession to tie Joe Wood, Walter Johnson and Lefty Grove, Rowe will try to establish a new American League record by pitching his 17th straight on that afternoon.

"Give me a few more good breaks and I hope to set up a new all-time record," Rowe said. "If I do not pass the 20 mark it will be because somebody pitched a better game."

Rowe said his winning streak does not cause him any undue worry and declared that if he breaks it next Wednesday, he will return to the pitchers' box in the next game "still confident that if I can breeze them past the batters they will not hit me very hard."

"I am not going to feel downcast and upset when this streak does end," he stated.

The young marvel scored his 16th victory by downing Washington on Saturday 4-2. He held the Senators to nine hits and hammered in the winning run with a single in the ninth.

RAILROADERS TAKE 3 GAMES

Havelock Fares Well in Trent Valley League Bowling at Hastings.

TOTAL SCORE 36-33.

HASTINGS, Aug. 27 (Examiner Correspondence).—The intermittent showers of Friday made the local bowling greens lively for the important clashes with Havelock in the Trent Valley League. Friday night's games were the last with Havelock for the season, and the Railroaders made it disastrous from a local viewpoint when they took home three out of the four games. The cool air and dampness kept the gallery down to a small number.

In the first pair, the two veterans, Mathieson and Dodd, put up a great game. Mathieson grabbed off two on the first, but Dodd nipped the next three ends to give him a lead of two, the C.P.R. boys jumped to the front at the half way mark; from then on one ends were the order; an extra end had to be played before the Havelock four won the decision. In the other game "Foxy" Wellman, formerly of Norwood skipped the Havelock four to a 13 to 9 win, leading by 10 to 1 at the half-way mark the winner had the game in hand to defeat Rivard.

Havelock:	Hastings:
R. Williams	F. Kennedy
J. Hooper	D. Scriver
R. Anderson	J. Fleming
H. Mathieson	H. Dodd
Skip..... 8	Skip..... 7
Mathieson	200 021 010 01—8
Dodd	012 100 101 10—7

Havelock:	Hastings:
G. Wright	A. J. McKinty
J. J. Moore	B. Hatherly
L. Hooper	A. Wilson
N. Wellman	L. Rivard
Skip..... 13	Skip..... 9
Wellman	013 150 102 0—13
Rivard	100 004 020 2— 9

The final pair saw Hastings get their only win of the night. Dodd led Wellman home by a count of 10 to 6. The winner counted on seven of the ten ends played. Mathieson had a hard fight on his hands to dispose of the Rivard four by 9 to 7. The skips divided the ends:

Havelock:	Hastings:
G. Wright	F. Kennedy
J. J. Moore	D. Scriver
L. Hooper	J. Fleming
N. Wellman	H. Dodd
Skip..... 6	Skip..... 10
Wellman	120 112 200 1—10
Dodd	002 000 022 0— 6

Havelock:	Hastings:
R. Williams	A. J. McKinty
J. Hooper	B. Hatherly
R. Anderson	A. Wilson
H. Mathieson	L. Rivard
Skip..... 9	Skip..... 7
Mathieson	020 110 022 0—6
Rivard	202 001 100 1—7

Total score:
Havelock.....36 Hastings 33

CARD OF THANKS

Mrs. Edgar LeBarr and the members of the family of the late Mr. ("Curly") LeBarr wish to express their sincere gratitude to the city umpires and baseball clubs for the beautiful floral tributes and many kind expressions of sympathy extended to them in their recent sad bereavement. They also wish to express appreciation of the courtesy extended in the special visit to the home by members of the visiting baseball club from Belleville.

SILVER SLIPPERS

By Temple Bailey

(Continued from Saturday)

CHAPTER 24

When at last Joan rose a mood of recklessness was upon her. What did pride matter, or self-respect? The thing she had to do was to tell Drew to come to her. Happiness was of the moment. Why shouldn't she grasp it?

As she stood for a moment by the fallen log, half-screened by the underbrush, she saw coming through the woods, two children. One of them, a slender lad, carried a basket. He wore a red sweater and his head was bare. The girl who ran along beside him was younger. Her sweater, too, was red and her head bare. Both of them had crowns of thick curled fair hair.

They were not aware of Joan's presence, and she watched them with curiosity. They stopped in the open space where Joan had danced with Drew. The boy set down his basket and began to strip pine plumes from a young tree. The girl made wreaths of them. When they were finished, the boy produced from the basket two green tunics of cotton cloth and the children put them on over their sweaters. They sat on the ground and took off their stockings and shoes. Then rising, they began to dance.

Joan watched them in amazement. There was a certain grace in what they did because of their youth and ardor. But they knew only a few crude steps. They stamped and turned. Utterly unconscious of anything except the joy of the moment.

She found herself wanting to join them. Yet she hesitated to intrude on their idyll. They had come to be alone, the presence of an onlooker might seem an affront.

At last, however, when they ceased for a moment, she emerged from behind her screen, and spoke to them with an easy air. "May I have a wreath," she said, "and may I dance?"

They stared at her. "Where did you come from?" the boy demanded.

She smiled, "I live in a tree."

"You don't . . ."

But the girl believed her. "Mother says there are dryads."

A dryad . . who had called her that . . . Giles!

The boy took off his wreath and handed it to her, "Cilla will make me another."

Joan went behind her leafy screen and removed her shoes and stockings. When she came back she wore the wreath. "Now," she said, "I'm ready."

The boy gazed at her admiringly, "How nice you look. But I don't believe you live in a tree."

"Don't I?" she began to hum a tune and to sway to it, "Come on," she said, and reached out a hand to both of them.

Her feet were white as milk, the pine needles were warm under them. The dance into which she drew the children was wild and rythmical. They loved it.

When they stopped, breathless, they cried "Do you know any more? Do you know any more?"

She reached for their hands again, and, feather-light, the three of them circled, cheeks glowing, eyes bright. When they stopped again, the little girl said with her arms extended. "Isn't life—lovely?"

Joan stood and looked at her. "Do you think it is?"

"Yes. Mother says it is. She could n't quite see it when she lost daddy But now she does."

The boy said, "You mustn't tell about it, Cilla, mother wouldn't like it."

The sun was setting now behind the trees. The three of them were dyed in the red of it.

"Will you dance with us again?" the boy asked.

"I'd love it."

The girl clung to Joan's hand. "My name is Priscilla Briggs, and my brother is John Alden Briggs."

"Heavens, how historical!"

"Yes. We're proud of our blood. But mother says we're changelings."

"What does she mean by that?"

"Oh, John and I want to be gypsies. Forest people. These are the tunics we wore in a pageant in town. Most of the children wanted to be waves of the sea and things like that. But we didn't. We asked to be pine trees, and we were dressed like this only our sweaters weren't under them. Mother made us promise today that we'd keep on our sweaters. She says she's too busy to have us take cold. She teaches school, and that makes her busier."

"I used to teach school myself," Joan said, "I'd like to meet your mother."

"I thought you lived in a tree," the boy challenged, his face lighted.

"Well, I'd rather live in a tree."

"So would we, so would we!" the children sang together.

They said, "Goodby," at last, and when they had walked on a bit they turned and waved. The sun had gone down and purple shadows filled the wood. The two children in their wreaths of pine were charming in the pale light.

"You look like Hansel and Gretel," Joan called after them, "in the opera."

"We've never seen an opera."

"Next time I'll teach you one of the songs . . ."

When Joan went back to the house, she asked Penelope about the little dancers. "They're a sturdy pair, but with such imaginations. Their mother is the woman I spoke about who teaches the school. She is very brave and beautiful. When her husband died, the boy was a baby and the little girl was not born. Life has been very hard for her, yet she seems to be lifted above the hardness."

Jean did not speak of Adelaide's letter. She felt that she must make her decision without any help from Penelope. After supper, she went again into the wood. The trees were sighing, and the sky swept by the wind was bright with stars. They showed above the treetops, and Joan, standing in the clearing where she and Drew had danced, looked up at them. In the faint light, her figure in the dark cloak was hidden, but her face showed white, like a silver coin, against the night.

Then, suddenly, she heard a voice speaking, "Joan, Joan, my darling," and there was a rustle of dead leaves.

She turned and saw him in the starlight. Drew had come back to her.

Joan, following the voice in the dark, said, uncertainly, "Drew?"

She heard him come crashing through a barrier of underbrush which divided them. In another moment he had her in his arms. "My sweet . . ."

THE STARS SAY . . .

By GENEVIEVE KEMBLE

For Tuesday, August 28

Although there are certain benefits to be derived from industry, applications and fidelity to affairs in hand, according to the planetary configurations, yet there are menacing and adverse conditions to cope with. Hasty, impetuous and turbulent actions, self-indulgences and extravagances in many directions as well as tendencies to attain ends through expediency rather than principle may lead into trouble, anxiety and regrettable circumstances. Overambition and pride menace.

Those whose birthday it is may achieve success and overcome certain hazards and perils to their aims and ambitions by industry, application, fidelity and a rigorous regard for integrity. Tumult, tempest, rash and hasty judgments, extravagance and indulgences, both business and personal, wield an afflicting force, threatening some excellent prospects.

A child born on this day should be forceful, energetic, industrious but prone to false pride and ambitions, extravagance and self-indulgences; useless given careful training in youth.

Guasu is the word in the vernacular of eastern South America for any of several deer.

Ivo Frane Dundullic was the most celebrated Illyrian (Croatian) poet of earlier times.

Haemus is the ancient name for the Balkan mountains.

Giuseppe Baretti was the most important Italian critic of the eighteenth century.

A co-operative movement for controlled textiles has been started in France.

NORMAN PETERS SETS MILE MARK

(Continued from Page 1)

had seen few better handled cards in a comment on the work of Art Blade, the starter. Considering the large fields, the starts were good throughout the day.

Nine horses went to the post in the free-for-all, seven in the 2.18 and nine in the 2.21. While the 2.21 was decided in three heats, the 2.18 went to four heats and the free-for-all to five. Lastic Patch's 2.12¾ miles in the first heat of the 2.21 was the feature of that event while Gratanette clicked off the best mile in the 2.18 class at 2.11.

Three $200 purses split $100, $50, $30 and $20 were at stake.

RACE SUMMARY

Free For All

	Heats.				
Bedford Grattan, G. S. Litt, Goderich	4	3	2	1	1
Star Peter, Jas. Wellwood, Merlin	2	2	1	2	3
Norman Peters, Wm. Grouch, Stratford	5	1	7	4	2
Richard Hall, Geo. Caldwell, Pt. Hope	1	8	9	8	4
Lee Note, A. S. Turner Hamilton	3	4	4	5	x
Walter Stone, L. G. Bennett, Port Hope	6	5	3	7	x
Beth Peters, Dr. Hopkins, Cookville	7	9	6	3	x
Ginger Grattan, L. Bennett, Pt. Hope	9	7	8	6	x
General Brewer, G. S. Litt, Goderich	8	6	5	dr	

Times: 2.11¼, 2.10, 2.12, 2.12, 2.13¼.

2.18 Class

Grattanette, Dr. Heslop, Milton	1	4	6	1	
Grattan Patch, G. S. Litt	5	1	1	5	
Joe Patch, J. Wellwood	3	7	2	3	
Catharine Grattan, W. Orr, Belleville	2	5	3	4	
Cigarette, Dr. Herrington, Picton	4	6	5	2	
Molly L., Felix Turcotte, Mattawa	6	2	4	6	
Murray Direct, Wm. Shiren, Peterboro	7	3	7	dr	

Times: 2.16¼, 2.18½, 2.14¾, 2.11.

Litt, driving Grattan Patch, conceded the fifth heat, a race called between the two heat winners to decide first and second money, to Dr. Heslop driving Grattanette.

2.21 Class

Lastic Patch, A. L. Chambers, Milton	1	1	1	
Philco, L. G. Bennett	2	5	2	
Arnie Grattan, W. Hillcock, Belleville	6	2	6	
Carl Grattan, Dr. H. Pinkey, Stratford	4	4	3	
Todd Grattan, Jas. Sutherland, Peterborough	5	3	4	
Tillie the Great, P. Dunford, Peterborough	3	6	7	
Limber Jim, Chas. Pogue, Port Colborne	9	9	5	
Guy Pointer, J. Wellwood	8	7	8	
St. Charles, Watson Bros., Cobourg	7	8	9	

Times: 2.12¾, 2.14, 2.15½

Judges—W. F. McElroy and Merton Storey. Times—W. A. McCullough, Toronto, and Lou Ferguson. Starter—Art Blade. Clerk—D. E. Fleming.

FINAL STEAMER EXCURSION
OF THE SEASON
Cobourg to Rochester, N.Y.
WEDNESDAY, AUGUST 29th
Only $1.25 Return
CHILDREN 65 CENTS

GOING	Schedule Standard Time	RETURNING
Leave Cobourg	8.00 A.M.	Leave Rochester 8.45 P.M.
Arrive Rochester	1.45 P.M.	Arrive Cobourg 11.30 P.M.

EXCELLENT ORCHESTRA ON BOARD FOR DANCING
Low prices for meals on steamer—Breakfast 75c
Lunch and Dinner 75c each. Also Lunch Counter Service.
Ample free motor parking space at steamer dock at Cobourg.
PURCHASE TICKETS FROM LOCAL CANADIAN NATIONAL AGENTS OR AT STEAMER.
ONTARIO CAR FERRY COMPANY
Cobourg-Rochester Steamship Route.
34-35-6

Norwood

Mr. and Mrs. Rork Ferguson and Reta, Mr. E. Jenkins, Mrs. John McConnell left this morning for a trip through Northern Ontario.

Mr. and Mrs. Robert Sedgwick have returned after spending the month of August at Harper's Point.

Rev. G. W. Andrews of Newmarket is the guest of his sister, Mrs. F. J. Stewart.

Mrs. J. Scott spent the week-end at Lake Simcoe, the guest of Misses F. and M. Milligan.

Mr. and Mrs. Elliott of Sault St. Marie are the guests of Mr. and Mrs. F. Jenkins.

Miss Angeline Scott is holidaying with friends in Peterborough.

Mrs. N. Nesbitt and daughter Jean and Shirley have returned to their home in Smith Falls, after having spent a few weeks with the former's parents, Rev. and Mrs. J. C. Reeves.

Miss Lile Burgess is spending a few days with friends in Uxbridge.

OUR PRINTING PRICES are LOWEST

WEEKLY SAILINGS
From MONTREAL to EUROPE
Cabin from $226.00
Tourist from $188.00
Third from $144.50
The magnificent LAURENTIC, 19,000 tons, heads the St. Lawrence fleet!
See your local Steamship Agent or 207 Bay Street Toronto, Ont.
CUNARD WHITE STAR LIMITED
ANCHOR-DONALDSON

BRICK BRADFORD—In the City Beneath the Sea

By William Ritt and Clarence Gray

MUGGS McGINNIS

Special Delivery

By WALLY BISHOP

HIGH PRESSURE PETE

Anything for Practice

By GEORGE SWAN

THE TUTTS

By Crawford Young

JILLIE THE TOILER

By Russ Westover

BRINGING UP FATHER

By George McManus

AN A1 MARKET PLACE FOR THE BARGAIN SEEKER

WANT AD. RATES

Cash 1 cent per word or figure per insertion.
Minimum Charge, 25c for Any Advt.

If Charged 1½ cents per word or figure per insertion.

Phone We will call for your ad. and give you the cash rate. **1600**

CHARGES:

Card of Thanks 50c
In Memoriam (up to 2 inches) 75c
Over 2 inches, per inch 50c
With black border, extra 25c
Birth Notice 50c
Death Notice 50c
Locals (Back Page), per inch .. $1.50
Black Local (Back Page), inch . $1.50

Index to Examiner Classified Want Advts.

Agents Wanted L
Boarders Wanted ..... K
Business Opportunities ..... U
Chiropractor X
Cottages, Summer Resorts ..... T
Dressmaking ..... N
Employment Wanted ..... J
Female Help Wanted ..... G
Found ..... E
For Rent—General c
For Sale—General ..... a
General Notices ..... Z
Help Wanted—Male or Female ..... g
Live Stock ..... o
Lost ..... m
Male Help Wanted ..... G
Personal ..... F
Pet Stock ..... W
Poultry for Sale and Eggs ..... P
Radio ..... J
Real Estate ..... d
Salesmen Wanted ..... D
Situations Vacant V
To Rent—Rooms & Apartments .. B
Used Cars for Sale ..... S
Wanted—General ..... Q

a For Sale—General

GOOD DRY SLAB WOOD — DINSdale's. Phone 155. 2d-52-4340A

KINDLING OR SUMMER WOOD DElivered anywhere in city 25 bundles $1. Kingdon Barrel and Shingle Factory. Phone 3230. 6d-48-4542A

BEAUTIFUL WALNUT DINING Suite. Almost new. Phone 2760J. 2d-50-4699A

WE ARE HAULING ALL KINDS OF wood direct from bush. Close prices. Phone 2097. 6d-35-4662A

LARGEST LOAD OF PINE SLABS IN city for $2, also 600 cords of mixed hardwood, all cut and under cover waiting your phone call. Baker's Phone 676. 6d-49-4587A

WEST END WOOD YARD — DRY hemlock slabs, $1, $2 and $3 loads. Phone 1905. 3d-48-4533A

PAPERS IN BUNDLES, CLEAN — Cheap at only 5c per bundle. Examiner Office. d1f—4618A

BICYCLE — GOOD CONDITION — Apply 186 London. 4d-48-4604A

GAS STOVE WITH OVEN—CHEAP, 458 Dorset St. 2d-49-4529A

BEATTY COPPER TUB WASHER — Latest style at a great sacrifice for quick sale. 280 McDonnel. 3d-48-4725A

FALL WHEAT—APPLY FRANK DOherty, Route 7, Otonabee. 3d-49-4637A

DOLLAR LOADS DRY SLABS — Phone 56. 4d-51-4670A

SMALL SIZE GUERNEY HEATER—$6. Apply 397 Rubidge St. 2d-49

WATER POWER WASHING MAchine $3, two Kiddy Cars $1, rocking horse 60c, flat irons 25c. 136 Park, N. 2d-49-4650A

LARGE SIZE ENGLISH STYLE BABY perambulator in good condition, $15. Apply 525 Rogers St. Phone 6614. 2d-49-4650A

FULL MEASURE! QUARTER CORD Dry Mixed Wood, $7.50. Albion. Phone 56. 4d-51-4671A

GOOD CLEAN SEED WHEAT—HOLsteth cow, L. Oliver, No. 4, Peterborough. 2d-50-4662A

DRY HEMLOCK SLABS—$1, $2 AND $3 loads. $6 per cord cut. Edwards Fuel and Cartage. Phone 178. 6d-51-4631A

QUALITY AND QUANTITY MAKE IT economical to buy seasoned body maple at summer prices. Edwards Fuel and Cartage. 71 Ware St. Phone 178. 2d-51-4632A

b For Rent—Houses and Apartments

LARGE FURNISHED OR UNFURnished heated room. 470 Park St. North. 2d-50-4653B

SINGLE FRONT BED ROOM, WITH or without board, 604J. 336 Stewart. 2d-50-4700B

TWO OR THREE UNFURNISHED heated rooms. Nicely decorated. Phone 1873W. 2d-49-4692B

SMALL APARTMENT, HEATED AND furnished $18. Small house, suit couple. Full plumbing, hardwood floors $16. Apply 43 Hunter East. 2d-49-4701B

HEATED APARTMENT IN BANK OF Commerce Building. Immediate possession. Apply 437 George Street. tfd-41TB

HOUSE, NO. 328 RUBIDGE STREET; hot water heating. Possession can be arranged. Apply 437 George Street. dtf-4344B

HOUSE, 408 BELMONT AVENUE (corner Belmont and Weller). Apply 437 George Street. dtf-3186B

HEATED APARTMENT — PHONE 455 5d-48-4595B

A MODERN WARM SEVEN ROOMED house, all hardwood floors, furnished or unfurnished. 608 Gilmour St. 747W. 3d-48-4701B

2 UNFURNISHED ROOMS AND kitchenette. Phone 1266W. 3d-48-4620B

APARTMENT—ALL CONVENIENCES. Call at 544 Rim St. or phone 2771W. 3d-48-4626B

HEATED UNFURNISHED ROOMS — 58683. 3d-49-4624B

Most DESIRABLE HEATED GROUND Floor Apartment, just completed, 5-room, private entrance, continuous hot water, fire place, garage. 56 McDonnel. 3d-48-4626B

WARM FURNISHED HOUSE TO rent. Central. Garage. Reasonable. Phone 1434W. 3d-49-4651B

SPLENDID LARGE RESIDENCE — Reasonable rental, north end. Specially suitable for boarders. Apply J. E. Potts. Phone 2316 or 990 r 22. 3d-49-4722B

WARM MODERN HOUSE — CALL ground floor, Bell Apartments. 4d-50-4642B

WARM HOUSE, WEST END—APPLY 407 Rim. 3d-49-4643B

FOUR ROOMS WITH USE OF THREE piece bath at 262 Hunter St. Apply J. H. Cameron, 404 Aylmer St. 3d-49-4644B

5 ROOM HOUSE—FULL PLUMBING, newly decorated, $14. 5 room frame house with water $10. Apply 344 King street. 3d-48-4645B

APARTMENT — HEATED, HARDwood floors. Apply after 6 p.m. 242 Hunter St. 3d-49-4636B

TWO COMFORTABLE ROOMS FOR two business men in quiet home, central. Write Box 4640 Examiner. 3d-49-4640B

7 ROOM HOUSE, MODERN — 581 Douglas Ave. 3d-49-4665B

HEATED HOUSEKEEPING ROOMS— Central. 106 McDonnel. 3d-49-4660B

3 ROOM APARTMENT — PARTLY furnished, heated. Apply 353 Aylmer St. 3d-50-4672B

LOWER DUPLEX, HEATED, HARDwood floors. Central. Phone 1560W. 3d-50-4673B

BATH ROOM FLAT — CENTRAL — Adults, 419 Downie. 3d-50-4674B

SEE! — COMFORTABLE 5 ROOM house, handy to C.G.E., newly decorated, $16. Apply 293 Dalhousie Street. Phone 273. 2d-50-4561B

CLEAN FOUR ROOMED DUPLEX — Reasonable. Apply 193 Antrim. 3d-50-4682B

ROOMS — APPLY 294 STEWART St. 3d-50-4683B

c For Rent—General

STORE, NO. 173½ SIMCOE STREET Immediate possession. Apply 437 George Street. dtf-1961C

GARAGE TO RENT— CONVENIENT to Downtown Offices and Stores. Apply 437 George Street. dtf-1962C

GARAGE 174 LONDON ST.—PHONE 2517. 3d-48-4627C

FOR RENT—200 ACRE FARM, LOT 21, Concession 9, Emily. Apply D. Sullivan, Route 1, Omemee. 3d-50-4665C

d Real Estate

FOR SALE — EAST ½ LOT 30, CONcession 8, Emily, 100 Acres; good location. Immediate possession. Apply 437 George Street, Peterborough. dtf-4329D

REGAN FARM, LOT 3, CONCESSION 8, Douro. About 50 acres. Apply Patrick Healey, 158 Dufferin St. or J. J. Duffus, Peterborough. 3d-49-6736D

FOR SALE—LOT 16, CONCESSION 2, Emily, 100 acres good land. 2 Miles from Highway No. 7. Apply L. Ferguson, R.R. No. 1, Peterborough. 6d-27-29-31-3-5-7-4704D

e Summer Cottages

COTTAGE IN CHEMONG PARK — Garage, electricity. Reasonable rent. Phone 780F. 10d-52-4462E

IT PAYS TO ADVERTISE

Unsupported Stair Cause Architect's Puzzle in St. John

Circular Staircase Has Stood for 100 Years Tribute to Genius of Builder.

By DOUGLAS A. MACLENNAN
Central Press Canadian Writer

ST. JOHN, N.B., Aug. 27.—Unique in a dozen details, the marvel of engineers who have travelled far to inspect it and leave in wonder again, there stands in the old stone Court House in Saint John, N.B., a spiral staircase, unsupported by pillar or post. It has no equal on the continent.

Sweeping around in symmetric curves it ascends two full storeys from the ground floor. Upwards of 100 tons of stone were used in the making of the evenly spaced steps which some genius placed one upon the other in perfect spiral curves circling an open well several feet in width.

Almost as great a wonder as the unsupported stairway is its railing, richly fashioned of hand wrought iron by skilled craftsmen of decades ago.

Such handicraft is rare today and architects from all parts of Canada and the United States delight in its beauty, an adornment, they say, of which there is no equal.

When the interior of the building was demolished by fire several years ago, and the roof fell prey to the flames, city fathers pondered whether to rebuild the structure, but stairs stood grim and sentinel like, a reminder of the careful work of the builder. They defied time and fire and weather.

The municipality decided to rebuild and today the structure is one of the most ornamental in New Brunswick.

Architects, while puzzled over certain facts concerning the staircase, are agreed to some extent that they get their support on the very curve of the spiral. The ends of the slabs appear to be embedded in the walls of stone from which they rise, but this has been proven as impossible as in the landings the piecings of the stone slabs can be easily discerned.

Shut off by a door usually closed and tucked away in a corner of the building, the unique staircase and its railing is a thing many Saint John people do not know about, although its fame has been spread through tourist booklets.

f Boarders Wanted

SCHOOL STUDENTS—GOOD HOME in private family. 680 Water St. 3d-50-4676F

EXPERIENCED HOUSEKEEPER, CAPable of taking full charge. Phone 893F. 3d-50-4702F

ROOM AND BOARD — GARAGE IF desired. Private family. Apply 212 London St. 3d-50-4677F

g Help Wanted, Male

SIX OR SEVEN GOOD SMART, WIDE awake fellows willing to work. Apply 292 Charlotte to-night. 1d-48-4664G

RELIABLE MAN FOR HUNDRED store route, this county. No selling; distribute, collect. Experience unnecessary. Should net sixty dollars weekly. Apply Shamas Mfg., Lowell, Mass. 1d-48-4619G

h Help Wanted, Female

HOUSEHOLD HELP FOR COUNTRY. Write stating wages to Box 4675 Examiner. 3d-50-4675H

YOUNG MARRIED COUPLE WITHout children. Woman must be experienced in domestic service and a good cook. Husband may work out. Couple have their own quarters and bath room. References necessary. Write application giving experience of both to Box 4703 Examiner. 2d-50-4703H

j Employment Wanted

PRACTICAL NURSE DISENGAGED— Any case. For immedia te communication write Box 4561 Examiner. 6d-52-4561J

MIDDLE-AGED LADY WANTS POSition as housekeeper in or out of city. Phone 3176. 3d-50-4696J

GIRL 16 WANTS LIGHT HOUSEwork. No washing. Write Box 4611 Examiner. 3d-48-4611J

EXPERIENCED GENERAL IS TRUSTworthy and have reference. Write Box 4610 Examiner. 3d-48-4610J

REFINED, EXPERIENCED YOUNG woman wishes housework by day or hour. Phone 2176W. 2d-48-4636J

i Agents Wanted

CHRISTMAS CARD AGENTS, WHOLE or spare time. Four kinds of samples suiting every pocket and taste. Unexcelled quality throughout. We pay highest commissions, and limit our samples. These factors insure quick sales, good profits. Samples ready. Representatives wanted small towns also. Master Kraft Greetings Limited, Toronto, Ontario. 14d, 22, 24, 27, 29, 31-S. 3, 5, 7, 10, 12, 14, 17, 19, 21-4596L

m Lost

LADIES' GOLD WRIST WATCH IN shopping district or on bus. Phone 1998M. 2d-49-4650M

NAVY BLUE PARASOL IN EATON'S rest room. Finder phone 2362W. 3d-49-4649M

WHITE PURSE IN EXHIBITION Grounds, containing driver's license and car key. Phone 2032W. Reward. 2d-48-4655M

COLLIE DOG—ANSWERS TO NAME of "Brandy." Disappeared from Chemong Park Thursday morning. Reward for any information as to his whereabouts. Phone 1772 during day or 1061 evenings. 3d-50-4676M

THURSDAY AFTERNOON — GOLD wrist watch in Exhibition Grounds. Finder please phone 953 r 5 or leave at Examiner. Reward. 2d-48-4679M

GENTS GREEN GOLD WRIST watch — Monogram on back and name on bracelet. Near Bank or Stewart Sts. Phone 1845W. Reward. 3d-50-4695M

Canadian Weekly Newspaper Officials Enjoy Cruise After Convention

Photographed aboard the lake steamer "Quebec" during a post-convention cruise are members of the board of directors of the Canadian Weekly Newspaper Association. LEFT to RIGHT, seated: A. W. Marsh, Amherstburg; Charles Clark, High River, Alta.; Adam Sellar, Huntingdon, president; C. A. Barber, Chilliwack, B.C., vice-president; E. R. Sayles, Renfrew, secretary; David Williams, Collingwood, Ont.; Andrew King, Rouleau, Sask.; Walter Ashfield, Grenfell, Sask.; standing: C. V. Charters, Brampton, Ont.; L. J. Bennett, R. Lancaster, Havelock; H. G. Nicholson, Toronto; R. S. Giles, Lachute; W. V. Udall, Boissevain, Man.; G. W. Turner, Burlington; A. L. Earrett, Curling, Newfoundland, and H. T. Halliwell, Alta.

o Live Stock

TWO YOUNG COWS, READY TO freshen. Sound and good milkers. Phone Omemee 36 ring 31. 3d-48-4616O

BLACK AND WHITE COW 8 YEARS, 2 gray Durham cows, 6 and 7 years. All milking. Durham heifer rising 2 years, Reg. Yorkshire Boar 3 years. Edward Riel, No. 4 Lakefield. 3d-48-4612O

YOUNG PIGS — W. G. WATERMAN, Fraserville. 3d-49-4647O

ONE SPAN GENERAL PURPOSE horses, about 1700 lbs. each. Price reasonable also used car. Apply Miss Jane Gibb, Percy Township, mile east Hastings. 3d-22-24-27-4553O

FOR SALE—HOLSTEIN HEIFER DUE to freshen. Five store hogs. S. McIlmoyle, Fraserville. 3d-50-4685O

FOR SALE — JERSEY COW FRESH or exchange for wood. Phone 1854. 3d-50-4700O

1 TEAM, 1600 EACH; 1 HORSE, 1150; 1 mare with Percheron foal at foot, in foal again. Would exchange this mare for cows coming in. Apply L. Ferguson, Stables Chemong Road, R.R. No. 1, Peterorough. 3d-27-29-31-4705O

p Poultry

FOR SALE—95 CHOICE WHITE LEGhorn pullets laying, from Brethen's Hatchery, Norwood. Harold Dawso, No. 11, Peterborough. 3d-50-4547P

q Wanted

WANTED GROCERY OR GENERAL store. Country preferred. Write Box 4617 Examiner. 3d-48-4617Q

BUNGALOW OR 4 OR 5 ROOMED unheated apartment. Write full particulars to Box 6731 Examiner. 3d-49-6731Q

SMALL QUEBEC HEATER OR OIL stove. Write particulars to Box 4691 Examiner. 2d-49-4691Q

WOOD TO SAW WITH SAWING MAchine, Phone 685W. 4d-51-4603Q

OCT. 1—SMALL HOUSE OR APARTment, $18 or under. Rent guaranteed. Apply Box 4694 Examiner. 2d-49-4694Q

GIRLS FOR ROOM AND BOARD— Convenient to Westclox or Quaker Phone 3094F. 3d-49-4697Q

WOOD TO CUT WITH SAWING MAchine. Phone 2063J. 6d-52-4698Q

GIRLS TO LEARN HAIRDRESSING— A full course in every line of hairdressing and beauty culture. Every lesson thoroughly given by long experienced operators. This is an eight months' course. When you are finished this course you are thoroughly qualified operator. Able to take a position any where. We help you to secure a position. All this for only $25. Phone 3195. 598 George St. N. 1d-48-4576Q

SILO, SMALL DIAMETER. FOR CASH Write Box 4638 Examiner. 3d-49-4638Q

GENTLEMAN AND WIFE WOULD like nice warm room with meals for two months. Central part of city preferred. Write Box 4654 Examiner. 2d-48-4654Q

WANTED—TWO FAMILIES TO LIVE together, beautiful home, plenty of room, Immediate possession. $30 each. Write Box 6729 Examiner. 3d-49-6729Q

SEPT. 1—5 OR 6 ROOMED HOUSE or bungalow, conveniences, garage, reasonable rent, references. Write Box 2596 Examiner. 3d-50-2596Q

PRAM IN GOOD CONDITION — Phone 1603M. 3d-50-4666Q

SHOT GUN, REASONABLE — 195 Rubidge St. 3d-50-4668Q

5 OR 6 ROOMED HOUSE — EAST City preferred. Must be reasonable. Apply Box 4667 Examiner. 2d-49-4667Q

LANDLORD WHOSE CHRISTIAN principles enables him to rent a 4 roomed house to a respectable family in return for relief rent. Sheriff has orders to evict through pressure of a United States citizen. Apply Box 6739 Examiner. 3d-50-6739Q

s Used Cars for Sale

CABIN TRAILER AND BOOTH—Apply Lock 25. 3d-49-4645S

1929 FORD COACH, 5 WIRE WHEELS engine perfect, good tires. This is a real argain for cash sale. 593 George St. 2d-49-4706S

WHIPPET COUPE. GOOD CONDItion. Apply 146 Alberton. 3d-50-4681S

1931 FORD CABRIOLET IN PERFECT shape, rumble seat, $260. Write Box 6736 Examiner. 2d-49-6736S

t General Notice

CAR TO COBOURG, WEDNESDAY, Aug. 29, at 6 a.m. for Rochester Excursion. Phone Stinson's, 480 3d-49-4646T

How to Cull Hens

LIFFORD LINE, Aug. 27 (Examiner Correspondence).—A study of many trap-nested hens shows certain physical characteristics which, with remarkable accuracy, distinguish a good laying hen from a poor one.

Any interested man, woman or twelve-year-old child can, in an hour's time, learn these points and with a little practice can cull a flock sufficiently accurate for all practical purposes.

If the flock is culled only once a year, August is the best month, but it is considered good practice to cull twice a year. In July, and again in September, to select good producers to be used later as breeders.

Good layers molt late in September and the new feathers grow quickly for such a hen uses her food as effectively in feather production as in egg production. Her rest period for moulting will be short. Her shanks are pale, thin and soft in the back, pale because the fat has been used in egg production and it takes a long period of heavy laying to fade them. Her face is thin and lean; comb and wattles large, red, full, waxy, warm; beak, white; eyering, white; ear lobe, full and white.

Her body features to make note of are: Vent, large, moist, pale; pelvic or "lay" bones, wide apart and ends of bones soft, thin, pliable; the body capacity (that is, the distance between the "lay" bones and the end of the breast bone), must be larger; the skin of the abdomen soft and pliable.

The characteristics of a poor layer are: Face, coarse and fat; comb and wattles, small, pale, dry, hard, scaly; beak—yellow; eye ring—yellow; ear lobe—shrunken, wrinkled, yellow; vent—small, dry, yellow; "lay" bones, close together, ends hard, thick and stiff; body capacity—small; skin of abdomen—full, hard, plump.

A catching crate with a sliding end gate and a small hinged door in the top makes culling easy. Set the crate against the small opening of the hen house, either drive in the hens or attract them with feed. Take the hen from the coop with your right hand, grasp her shanks with your left hand, let her rest on your left arm if wild and hold her head under your arm.

When culling, punch the toes or leg band of your best hens. Next, spring breed from them. Selecting the best hens and eliminating the culls is easy, but you must keep as many medium producers as you need to maintain your flock.

A flock consisting of 40 to 50 per cent. hens that have been carefully selected with the other 50 or 60 per cent. pullets, is practical for the average farmer. Don't get rid of a hen because of age. The more cullings she survives, the better. It is proof she has vitality to stand up under heavy laying—just what you want to breed into your stock.

Pullets for winter laying should be early hatched and well matured before cold weather. They should have yellow shanks, yellow beak, bright eyes and well developed combs.

Marmora

Mr. and Mrs. F. Nolan and Mr. and Mrs. Dillwell, of Toronto, visited relatives in North Marmora last weekend.

Mrs. J. McDonald, of Moose Jaw, is visiting Mrs. G. Deacon for a few weeks.

Miss Mary Bronson, of Madoc, has been visiting her aunt, Mrs. C. Nichol.

Tweed Salvation Army Band held meetings on Forsyth street on Saturday evening.

Mr. and Mrs. Watson of Agincourt, are visiting their son, Mr. C. Watson.

Mr. and Mrs. Toole and little son, of St. Catharines, were Sunday guests of Mr. and Mrs. E. D. O'Connor.

Mr. and Mrs. Lewis, of New York City, were recent guests of Mr. and Mrs. F. S. Pearce.

Mr. R. E. Conaghan and family, of Cleveland, Ohio, are occupying Miss M. Sullivan's cottage at Crowe Lake.

Mr. Bert Dunlay, of Duluth, is visiting relatives here.

Miss Peggy Hewitt visited her sister, Mrs. Charles Wellman at Woodland Factory near Campbellford last week.

Mr. Hugh Gillen, who has spent several weeks in Belleville Hospital, returned to his home on Friday.

Commencing next Sunday morning, services at St. Paul's Anglican Church will revert to 11 a.m. and the evening services will again be held at 7:30 p.m.

Messrs. A. Emigh and W. R. Ellis, of Cleveland, Ohio, visited the former's sister, Mrs. J. Cross, at Deloro on Tuesday.

Master Jack Cross, of Niagara Falls, Ont., is visiting his grandparents, Mr. and Mrs. J. Cross.

Rural Dean A. B. Caldwell conducted Evensong at St. Mark's, Bonarlaw, on Sunday evening.

Mr. and Mrs. D. J. Callanane, of Rochester, N.Y., visited old friends here on Sunday.

In memoriam services for the late Archbishop Worrell were held in St. Paul's and Holy Trinity Churches on Sunday. Rural Dean A. B. Caldwell officiating.

Rev. and Mrs. C. W. Hollingsworth and family have returned home from holidays spent at Silver Lake.

Bridge, Euchre Held By Trent River W.I.

TRENT RIVER, Aug. 27 (Examiner Correspondence).—An afternoon of progressive bridge and euchre was successfully carried out Thursday at "Whitehall Gardens Pavilion" under the auspices of the Women's Institute. Three tables for bridge and three tables for euchre were played with prizes as follows:

First for bridge, Mr. Douglas Dart; bridge consolation, Miss Frances Dart. First for euchre, Mrs. A. Moir, Toronto. Euchre consolation, Mrs. A. Wight. Dainty refreshments were served at the close of the game. Home cooking was readily disposed of and the sum of $13 was added to the Institute treasury.

ROSENEATH.

Mr. Robert McCamus, of Keene, is a visitor with Mr. William Brown and renewing acquaintances.

Holiday visitors with Mr. and Mrs. Wilbert Smith are Mrs. Robert MacDonald and sons, Bruce and Ivan, of Toronto, and her niece Betty and Mrs. Fitzimmons of Montreal.

Mrs. C. Stillman and her daughter, Mrs. Fitzgerald and her daughter, Iris, of Peterborough, are visiting their relatives, Mr. and Mrs. Ed. Hamblyn, of Scranton, Pa.

Mr. and Mrs. Earl Simmons, of Chicago, are guests with Mr. and Mrs. C. W. Varcoe and family.

Mr. and Mrs. Ben White and sons, of Welcome, visited with Mr. and Mrs. M. D. Brown on Thursday, Mrs. Brown and daughter, Ellenor, returning with them to spend a short vacation at Welcome and Port Hope.

Mr. and Mrs. Andrew Brown, Mr. Keith Brown and his sister, Miss Irene Brown, attended the funeral of their aunt, the late Miss M. Runciman at Warkworth on Friday afternoon, August 24th.

A number from here took in the street dance at Warkworth on Friday night.

Miss Dorothy Tucker is visiting relatives at Hastings.

CANADIAN NATIONAL RAILWAYS TIME-TABLE.

(Corrected to June 24th).

8.35 a.m.—For Lindsay, Orillia, Midland, Toronto, Hamilton, Buffalo London, Windsor, and Detroit.

12.01 Noon—For Port Hope, Oshawa, Toronto, Hamilton, Buffalo, Philadelphia, and New York. Connects at Port Hope with the Maple Leaf Ltd. for London, Windsor, Detroit, Port Huron, Flint, and Chicago. Makes connection East-bound for Cobourg, Belleville, Kingston Brockville, Montreal.

1.00 p.m.—For Lakefield.

5.15 p.m.—For Lindsay, Toronto, and connects at Toronto with International Ltd. for London, Port Huron, and Chicago, also with the Continental Ltd. for Winnipeg Edmonton, and Vancouver; with the North Bay, Timmins, Sudbury and Cochrane train, and with the 11.45 p.m. train for Hamilton, London, Windsor, and Detroit.

8.20 p.m.—For Hastings, Campbellford, Stirling, Belleville, Kingston Brockville, Cornwall, Montreal and the Maritime Provinces.

Daily—

1.30 a.m.—Fast Train from the C.P.R. Depot for Ottawa, and makes connection at Ottawa for Montreal

All Trains operate on Eastern Standard Time, and daily except Sunday from Canadian National Railway Depot, Charlotte and Bethune Streets.

CANADIAN PACIFIC RAILWAY

(Effective Sunday, April 29)

Going East—

4.55 p.m.—Ottawa, River, Norwood Havelock. Daily except Sunday.

7.40 p.m.—From Toronto. Daily except Sunday.

12.00 a.m.—Havelock, Perth, Smith's Falls, Ottawa, Montreal, Quebec Boston, and New York. Daily except Sunday.

11.10 a.m.—Sunday only to Havelock

1.30 a.m.—Havelock, Tweed, Kingston, Perth, Ottawa, Smith's Falls Montreal, St. John, Boston, and New York daily.

Going West—

4.50 a.m.—Toronto, Guelph, Goderich, Hamilton, Galt, Woodstock St. Thomas, London, Chatham, Detroit, Chicago, and New York daily.

7.25 a.m.—Toronto, Hamilton, Brantford, Buffalo, New York, Galt Woodstock, London, Chatham, Detroit, and Intermediate points Daily except Sunday.

9.35 a.m.—To Lindsay and Bobcaygeon.

5.35 p.m.—Toronto, Hamilton, Brantford, Buffalo, Rochester, Boston, Woodstock, London, Windsor, Detroit Chicago, and Intermediate points between Peterborough and Toronto. Makes connections with the Transcontinental Limited for Winnipeg and Vancouver. Daily except Sunday

6.40 p.m.—Sunday only for Toronto and points West.

Trent River

Mr. and Mrs. L. Pilkey; Mr. and Mrs. Luther Pilkey; Mrs. T. Bacon, of Claremont; Mr. and Mrs. C. Pilkey and four children and Mrs. W. Watson of Stouffville, have returned to their homes after two weeks holidays at "Restholme".

Mr. and Mrs. Robert G. Sedgwick have returned to Norwood, having holidayed for a few weeks at the McConnell cottage, Harper's Point.

Rev. and Mrs. H. P. L. Seymour and sons have returned to Campbellford after holidaying at Mrs. George Dickson's cottage.

The Misses Helen and Agnes Johnston, of Toronto, are spending ten days at Mr. H. Watson's cottage.

Mr. John Croft, Mrs. N. Miller, Mr. and Mrs. Frank Campion and children, of Toronto, were week-end visitors at Luck's Haven.

Mr. Bill Sewell arrived Tuesday from Toronto to holiday at Luck's Haven.

Mr. and Mrs. Shaw and family of Toronto, are spending a week at Mr. Care's cottage.

Miss Myrtle McLaughlin has returned to Toronto having holidayed for two weeks with her brother, Will.

Week-end visitors at "Killarney" were: Mr. and Mrs. T. E. Bennett and son, Hanley, of Toronto and nephew, Brian Quinn, of Ottawa; and Mrs. F. A. McGiverin, of Toronto.

Mr. and Mrs. F. Fredenburg, of Toronto, Mr. and Mrs. C. Wilt, Mary Ann and Bill, of Toronto, were at "Sans Souci" for the week-end.

Mr. and Mrs. Gordon B. Jackson, K.C., of Cooksville, are guests with Mr. D. Walterhouse at "Riverview".

Mr. Claud Goodman, of Toronto, was at his cottage for over the week-end, returning to the city accompanied by Mrs. Goodman and niece, Miss Marion Morris, of Toronto, who have been holidaying at the former's cottage.

Sunday visitors with Mr. and Mrs. A. J. Meyers at "Osatka" were: Dr. and Mrs. E. V. Frederick, of Campbellford and Mr. and Mrs. Bradwin, of Toronto.

Mr. and Mrs. Will Christie, and son Clarence, of Toronto, were at their cottage for over the week-end.

Mrs. H. Plunkett and Mrs. A. Moir left Sunday for Toronto, after holidaying at the home of the former's parents, Mr. and Mrs. George Ellis.

Mrs. E. Webster of Carrol, Manitoba, and Miss Margaret Clark, of Healy Falls, were recent visitors with their cousin, Mrs. John Armstrong, at "Hillview Farm".

Retail prices in England are 41 per cent higher than in 1914.

QUICK PRINTING SERVICE Modern Plant

DIONNE STICKS TO FARM WORK

Quintuplets' Father Caught on Binder Admits He is 31 Years Old To-day.

NO CELEBRATIONS.

CALLANDER, Ont., Aug. 27 (CP)—Olivo Dionne, father of the world's most famous children, had a birthday to-day, but he did not celebrate it. He never has.

Taoiturn Dionne, visited by a reporter who wished him many happy returns of the day, stopped the binder he was working and talked a little, but not much. He hedged a bit on the birthday business, but finally admitted he was 31 to-day. He got to that point by denying his birthday was tomorrow, the day his quintuplet daughters will be three months old.

Despite the fame he has acquired as father of the five baby girls, Dionne still works as a simple farmer with toil-worn hands and a battered hat on his head.

To-day he was cutting oats for his cattle in a field far back of the highway and out of the gaze of hundreds of visitors swarming to see the birthplace of the babies. He stood in a blue and white sweater and sought to duck questions as they were asked.

To head off some enquiries he went into a long explanation of how his binder works. His interviewer listened patiently and was rewarded by a present of very fine green peas.

Never Celebrated

Dionne said he took little stock in birthdays. He has never celebrated any anniversary of the start of his own life and does not intend to start now, even if he is famous.

Since the birth of the quintuplets the bushy-haired farmer has gained considerable weight. He does not know how much because he has not weighed himself since the morning his latest children were born. He weighed 130 that day and thinks he has gained probably 10 pounds.

He expressed keen pleasure at the manner in which the Red Cross Society is looking after the babies. He said he also watched with great interest erection on his property of the Dafoe hospital, which will house the tiny children as soon as it is completed.

He said he had never thought such a fine building would rise on his property. The hospital now has a shingled roof and new log-cabin siding. It only remains to finish the interior.

It is in strong contrast to the poorly-furnished house in which the Dionne family lives and where the babies are now. Interior decoration of the hospital will be white like that in other similar buildings.

Irrigation has permitted the increase of acreage now being planted to cotton in the Anglo-Egyptian Sudan.

BARRISTERS AND SOLICITORS.

GORDON & ELLIOTT — Barristers, Solicitors, Notaries, Patents and Trade Marks. Money to loan. Telephone 2000, Sun. Ch. H. Gordon, K.C., Alexander S. Elliott. Toronto Office: 410 Saturday Night Building, 73 Richmond Street West. Telephone Number Elgin 6082.

HALL & CARLEY — Barristers, Solicitors, Notaries, corner Simcoe and Water Streets (over the Bank of Commerce), Peterborough, Ontario. Telephone: Office No. 68, R. S. Hall, K.C., residence No. 408, T. J. Carley, LL.B., residence No. 3035.

PECK, KERR & MacLAURIN — Barristers, Solicitors and Notaries. Office: 416 Water street, Peterborough. Telephone 1892. R. A. Peck, M.P., F. D. Kerr, K.C., W. J. McElderry, K.C.

DAVIS-THOMPSON COMPANY
Insurance and General Agency
433 GEORGE STREET - PHONE 40

THE TORONTO SAVINGS & LOAN CO.
ESTABLISHED 1885

3% ON DEPOSITS

Interest paid or added half yearly, 30 June and 31 December, in each year. Every facility is afforded to Depositors both in depositing and withdrawing their money.

For sums of $100 and upwards this company's debentures afford a safe and profitable investment. Further information in regard to which will be gladly furnished upon request.

SAFETY DEPOSIT BOXES FOR RENT

W. G. MORROW, Managing Director.

Office Hours: 9 a.m. to 4 p.m. Open Saturday's until 8 p.m.

GRAHAM HORSES CAPTURE SHARE OF "EX" PRIZES

W. G. Morrow Trophy for Best Team of Carriage Horses Stays Here.

FINAL JUDGING.

Miss Stacey, Driving for Dr. Middleton, Bumps Track Harrow.

But for a mishap—one of a series that thrilled a capacity grandstand at Peterborough Industrial Exhibition Saturday afternoon, Miss W. J. Stacey, driving Dr. J. E. Middleton's outfit might have figured in he prize money.

Competing in the light horse classes for the lady driver's special, the horse Miss Stacey was driving was thrown when it fouled the drag harrow being towed around the track by an automobile.

Two thousand voices from the grandstand yelled, "Whoa", and the horse recovering itself was apparently uninjured and little excited. Miss Stacey, apparently unnerved, pluckily refrained from withdrawing from the show ring, but Judge Herbert Collacutt of Port Perry placed the entry at the foot of a class of four.

First three in the lady's special event were: Mrs. W. B. Weber, Kitchener, Mrs. N. T. Kelly, driving G. H. Smith's entry; and Mrs. Lloyd Kennedy, Bethany.

Earlier in the afternoon a spectacular spill on the race track that resulted in a call for medical aid, and the thrilling dash of a riderless horse, provided plenty of exciting diversion for the huge crowd as also did a subsequent mix-up of racehorses in front of the judge's stand.

Roasters

Farmer's special, pairs mares or geldings, in harness with vehicle—1, W. J. Booth, Delhi; 2, Samuel Hastings, Tottenham; 3, A. B. Weber, Kitchener.

Pony Special

Best turnout, driven by boy or girl under 16 years of age—Dorcas Lloyd, Warsaw.

Pony, 14 hands and under, ridden by boy or girl under 16—1, Dorcas Lloyd; 2, Elmer Douglas, R.R. 5, Peterborough.

Specials

Canadian Hackney Horse Society silver medal for best hackney shown on the line, male or female—1, George N. Graham, Empress Hotel; 2, Stanley Blewett, R.R. No. 2, Peterborough.

George N. Gordon cup, value $35, open to farmers only; for best single four-wheel turnout—G. H. Smith and Son, Delhi. R. N. Scott. 81-year-old horseman of Peterborough was the only other entrant.

Lady's or gentleman's single outfit, carriage horse only—1, G. H. Smith; 2, A. B. Weber; 3, R. N. Scott. First prize was a silver cup valued at $25 donated by the Canadian Department Stores Limited and presented by Mr. Jamison, local manager.

Best roadster outfit; Empress Hotel Cup, open to all roadster entries—1, W. J. Booth, Delhi; 2, James Johnston, Frankford; 3, Sam Hastings, Tottenham.

Kelly Memorial Cup, valued at $25, in memory of Director T. N. D. Kelly, for the champion knee actor in the carriage class—George N. Graham, Empress Hotel.

W. G. Morrow's special cup valued at $25, for the best pair of carriage horses in harness—George N. Graham.

Hill, Weddell and Hills Cup for best pair of road horses in harness—W. J. Booth.

J. J. Turner and Sons Ltd. special for non-winners—E. Bottum, Bobcaygeon.

Dr. Middleton trophy, in annual competition for colts under 3 years, suitable for saddle purposes—1, E. Howden, 105 Romaine street; 2, Allan B. Mann, Bridgenorth; 3, Lloyd Kennedy.

Heavy Horse Specials

Canadian Bank of Commerce silver trophy for champion foal shown on the line by boy or girl under 16 years; showmanship to county—George McKnight.

Hall and Andrews, $5 in goods for best yearling colt or filly sired by a Clydesdale stallion—W. H. Armstrong.

Hall andn Andrews, $5 in goods for best yearling colt or filly sired by a Percheron stallion—Walter Moncrief.

Pratten Hardware, $5 in goods for winner of foal special—George McKnight, Millbrook.

Royal Bank special: $5 for best team of registered Clydesdales by H. C. Scotheran, manager Royal Bank—V. R. Hunter, Cavan. Best team of registered Percherons, $5—Walter Moncrief. Best grade draft team, $5—W. H. Armstrong.

LOOK BEFORE YOU BUY
See page 11

Week-end Deaths

(By the Canadian Press)

Antigonish, N. S. — Mrs. Charles H. Strong, 68, nee Angela Longfellow, a distant cousin of the famous poet, killed in an auto accident.

Portage La Prairie, Man.—John Second, K. C., distinguished lawyer and descendant of United Empire Loyalist forbears.

St.Adele, Que.—Brig.-Gen. W. O. H. Dodds, 66, general manager of the Mutual Life Insurance Company of Montreal and prominent in the insurance business in the city for 40 years.

Montreal—Henry Jonas, 87, who for nearly 65 years has been prominent in Montreal as manufacturer and importer, and leader of the French community.

Montreal—Dr. George W. Mcpherson, 63, well-known osteopathic doctor.

Hollywood, Calif.—Hugo Victor Felix, 62, composer of the music for several successful operettas.

Saint John, N.B.—Mrs. Annie Hale Stetson, 86, widow of Franklin Stetson, prominent for years in the lumber industry of New England and New Brunswick.

New York—John Warne Herbert, 82, former president of the Niagara, St. Catharines and Toronto Railway and the Niagara-St. Catharines and Toronto Navigation Company.

Chicago—Robert E. Wilsey, president of the Canadian Hydro-Electric Company and of the Wilsey Investment Company.

CAMPBELLFORD

NEWS ITEMS FOR THE TRENT TOWN DISTRICT

The Misses Jacqueline McEachern, Ruth Palliser, Reta Palliser, and Helen McOredie are camping for a few days at Cobourg. They expect to return home somtime this week.

Mr. and Mrs. George Hammond were visitors to Trent River on Tuesday last, the guests of the Rev. and Mrs. H. P. L. Seymour. On Wednesday, Mr. and Mrs. Stephens, and Gerald, with Dr. S. L. O'Hara, visited Mr. and Mrs. Seymour.

The Misses Alta and Elsie Smith of the Toronto teaching staff, are spending their vacations with their parents, Mr. and Mrs. George Smith, Grand road.

Mrs. J. D. McEachern, daughter Ruth, and son David, spent last week in Belleville visiting friends. They returned home on Sunday.

The Rev. and Mrs. H. P. L. Seymour, and family, will move on Tuesday to Springville, where Mr. Seymour will take up his residence as minister of the United Church

Mrs. S. L. O'Hara is visiting relatives in Ottawa for a few days. charge there.

HAMILTON S. A. BAND TO BE AT CAMPBELLFORD

CAMPBELLFORD, Aug. 27 (By Examiner Staff Correspondent). — Music lovers of Campbellford and the district have a treat in store for them next Saturday, when the Salvation Army Argyle Citadel Band of Hamilton will hold a music festival in the Regent Theatre, which will comprise not only first-class band music, but also vocal contributions. The band, which is under the baton of Bandmaster T. Jenkins, is fast becoming one of the premier musical aggregations of Ontario, and it will be a privilege for citizens of this district to have the opportunity of hearing it. On Sunday the band will also provide the music for the annual decoration day service of the local and district Odd Fellow lodges, which will be held in the afternoon, as well as taking part in the regular services in the local Salvation Army Citadel, which will be under the command of Captain Houselander.

Obituary

MRS. WILLIAM JACKSON.

The death occurred on Sunday afternoon after an illness of five days' duration, of Priscilla Dunlop, widow of the late William Jackson, at the family residence, 622 George street.

Mrs. Jackson, a native of North Monaghan Township, had resided in Cavan Township for many years before taking up residence here five and a half years ago. Surviving are three daughters, Mrs. James Elliott of Smith Township, Mabel and Eunice at home, and two sons, Lorne and Stanley of Peterborough; also one granddaughter, Erma, at home.

The deceased was a member of All Saints' church.

Funeral services are to be conducted by Archdeacon Dr R. C. Blagrave at the family residence on Wednesday at 3 p.m. Interment will be made at Omemee cemetery.

GEORGE F. McGARVEY.

MARMORA, Aug. 27.—(Examiner Correspondence.)— The funeral of the late George Percy McGarvey was held from the residence of his uncle, Allen McGarvey, on Saturday afternoon. Service was conducted in St. Paul's church by the rector, Rural Dean A. B. Caldwell.

Interment took place in Marmora Protestant cemetery.

The bearers were Bernard Callery, Francis Callery, William Shannon, Mac Bonter, Bruce McInroy and Harold Price.

You will find many things in the Classified Ads of The Examiner.

CROSS UNVEILED AS THOUSANDS HONOR CARTIER

Stone is Hewed from St. Malo Quarry in Town Explorer Sailed From.

BENNETT OFFICIATES.

GASPE, Que., Aug. 27. (CP).—A tribute to the intrepid adventurer who brought civilisation to this part of North America, a stone cross stood to-day on a knoll in the centre of this little town overlooking the historic Gaspe Bay where James Cartier dropped anchor 400 years ago bringing civilisation to the part of this continent that was to become known as anada.

The huge cross, hewn from stone taken from a quarry in St. Malo(the little French town from which Cartier and his band of heroes set sail in search of new lands, was unveiled before representatives of the four greatest nations in the world here Saturday by the Prime Minister of Canada, R. B. Bennett.

With delegates from France, the United States, Great Britain and Canada gathered here to pay homage to Cartier on the 400th anniversary of his epoch-making discovery, the Prime Minister unveiled the great cross in memory of the cross that was planted by the first white man to set foot on these shores so many years ago.

King Sends Message

A host of prominent men in the public life of four nations listened to the Prime Minister as he read a message from King George in which the Sovereign thanked the Premier for the expressions of loyalty and devotion he had forwarded on behalf of he Dominion Government and the people of the nation. "I am convinced," one part of the message from the King read "the spirit and courage which animated those heroes of old still remains a precious heritage and under God's guidance will continue to-day to inspire the people of Canada in their united efforts for the greater happiness and prosperity of this great Dominion."

Among those to address the throngs gathered in the town from all parts of Quebec and many sections of the Maritime Provinces and the New England States to view the proceedings were Hon. E. L. Patenaude, Lieutenant-Governor of Quebec, Admiral of the Fleet Sir Roger Keyes, who was one of the British delegates, Cardinal J. M. R. Villeneuve, Pierre Flandin, Minister of Public Works in France, Hon. Warren Delano Robbins, representing the United States and Rev. Victor Boisard, acting for Cardinal Verdier, Archbishop of Paris.

In unveiling the cross to the memory of the brave Frenchman, Mr. Bennett said the minds of Canadians were inevitably filled with the proud pageant of history his voyage began.

26,530 TICKETS SOLD AT GATES

(Continued From Page One)

not as fine as we desired, but that was our misfortune.

"I think that those who attended the exhibition appreciate the efforts of the Board in trying to give this district one of the finest exhibitions in Ontario. We shall continue in this endeavor."

The Exhibition maintained its reputation for order. Provincial Constable D. Silvester and the corps of city and special constables who policed the grounds were not required to make a single arrest. "The Peterborough Exhibition maintains an enviable record in this respect," Constable Silvester stated.

Add to 26,530 ... ...

"In several years, since I have been in Peterborough, I have found it unnecessary to make the arrest of anyone attending the Exhibition. The fair was perfectly orderly this year again. It was splendid."

Tuesday		
Gate	1933	1934
Grandstand	1043	6799
Wednesday	471	3955
Gate	9280	2923
Grandstand	4061	1479
Thursday		
Gate	3648	4442
Grandstand	3276	2796
Friday		
Gate	3804	3462
Grandstand	2234	1867
Saturday		
Gate	7585	8.904
Grandstand	2619	3085
WEEK'S TOTAL		
Gate	25,909	26,530
Grandstand	12,971	14,082

HONEY DEPARTMENT

Pure Gold Manufacturing Company special—1, A. R. Hollands, Eldorado; 2, James S. Roberts, 10 Lundy's Lane; 3, Mrs. W. J. Webster, Oakwood.

LORD EDWARD MONTAGU OPENS COFFEE STALL

LONDON, Eng. Aug. 27. (AP).—Lord Edward Montagu, second son of Duke of Manchester. The Express said to-day, in running an outdoor refreshment stall at Maidenhead, famous Thames resort where there are many country clubs.

His "coffee stall" is mounted on the chassis of an automobile, from which he serves coffee, other soft drinks, sausages and sandwiches. Most of his patronage is from taxi drivers and chauffeurs who bring clubmen to Maidenhead from London.

Lord Edward, who is 28 and a former rancher in the Canadian West, told a reporter he started his business with £1 (about $5) in cash Saturday and made £4 within 24 hours. He hopes to start a chain of stalls, he asserted.

"I think this is better than the French Foreign Legion," said the young nobleman, who early this month went to France to join the French Foreign Legion, only to change his mind at the last moment.

Plans for the construction of 100 sugar mills have been formulated in Calcutta in the last year.

Forty thousand women and girls were reported missing in England in the last year.

Lad Facing Death, Hidden By Churchmen, Allowed To See Doctor After Praying Bee

FORT PAYNE, Ala., Aug. 27. — (AP)—In medical treatment, rather than the prayers of a Holiness church, rested the hope today of saving eight-year-old Wallace Doyle Sharp, Jr.

The father of the boy, whose led is swollen from an infection which a doctor said could prove fatal, agreed to let a physician treat him after he had been held since Friday night by members of the Holiness church.

Sheriff S. W. Pope guaranteed that no charges would be brought against Sharp if he permitted medical care. The boy, authorities said appeared to be "resting well."

Wallace was carried off Friday night by members of the religious group to a house near Dutton, about 27 miles away. There he stayed while parties of citizens searched for him.

The child had been suffering for several days from an infection, developed from a bruise. Dr. R. J. guest, who examined the boy, said the infection "could very easily cause death."

The leg infection continued to get worse last week as members of the Holiness church crowded around Wallace's bed, praying and "talking in the unknown tongue under the spirit."

Dr. Guest said they told him: "The Lord's taking care of him, we don't need no doctor."

The boy was abducted, officers said, when county officers were enroute to his home to take him to a doctor.

MONDAY'S RADIO PROGRAMS

KEY TO CLASSIFICATION:

1—Dance. 2—Concert. 3—News. 4—Vocal. 5—Sport. 6—Comedy. 7—Drama. 8—Band 9—Symphony. 10—Variety 11—Instrumental. 12—Speaker 13—Organ. 14—Children. 15—Miscellan.

(DAYLIGHT SAVING TIME)

5.30 P.M.
4—WJZ—Jackie Heller.
15—CRCT—Rafter Riders.

5.45 P.M.
4—WABC—Gordon, Dave and Bunny
14—WJZ—Orphan Annie

6.00 P.M.
10—WJZ—Three X Sisters.
1—CRCT—Al Pearse and his gang
1—CFRB—Peter Billo and Orch.

6.30 P.M.
1—WABC—Barnett's Orch.
1—CRCT—Charlie Davis' Orch.

6.45 P.M.
8—CRCT—Lowell Thomas
10—WABC—The Circus
7—WEAF—Billy Bachelor Skitch.
10—CFRB—Variety Program.

7.00 P.M.
12—CRCT—Investors' Bulletins.
8—WEAF—Baseball Resume

7.15 P.M.
4—CFRB—Nick Lucas.
8—WEAF—Gene and Glenn.
2—CRCT—Dinner Music.
4—WJZ—Mario Cozzi.

7.30 P.M.
13—CFRB—Mining Broadcaster.
4—WABC—Uncle Don
4—WEAF—Jack Arthur Orch.
4—WJZ—Lum and Abner.
1—CRCT—Jack Denny Orch.
1—CFRB—Ben Bernie Orch.

8.00 P.M.
4—CFRB—Kate Smith.
1—CRCT—Dornberger's Orch.
10—WEAF—Kimber's Ensemble.
1—WJZ—Jan Garber's Orch.

8.15 P.M.
1—WABC—From Old Vienna.

8.30 P.M.
15—CFRB—Black Horse Tavern.
4—WABC—Lillian Roth.
4—WJZ—King's Guard Quartette.
2—CRCT—Garden Concerts.

9.00 P.M.
1-4-WEAF—Horlick's Gypsies.
4—CFRB—Evan Evans, baritone.
11—CRCT—Caprice
10—WJZ—Greater Minstrels

9.15 P.M.
15—CFRB—Roy Helton.

9.30 P.M.
10—CFRB—Salute.
11—WJZ—Princess Pat Players.
11—CRCT—Valse Tempo.
10—WEAF—House Party
10—WABC—Henrietta Shumann, pianist and Lud Gluskin Orch.

10.00 P.M.
10—CRCT—A toast to merriment
1—CFRB—Barn Dance.
1—WABC—Wayne King's Orch.
10—WEAF—Contented Hour.

10.30 P.M.
15—CFRB—Jare and Feeding of Hobby Horses.
4—CRCT—Gothic Choristers.

10.45 P.M.
12—WJZ—Democrat Republican Series

11.00 P.M.
10—CKNC—Cabaret Castillians.
1—WJZ—Don Bestor's Orch.
4—WABC—"Waltz" Waller.

11.30 P.M.
3-1-CRCT—News and Shep. Field's Orch
1—WEAF—Carl Hoff's Orch.

12.00 MIDNIGHT
1—WJZ—Guy Lombardo's Orchestra.
4—WEAF—Ralph Kirberry, baritone
15—WABC—Blue Monday Jamboree.

TUESDAY'S RADIO PROGRAMS

12.30 P.M.
15—CRCT—Vic and Sade.
4—WEAF—Merry Madcaps.
1—CFRB—Al Kavelin's Orch.

2.00 P.M.
4—CFRB—Eton Boys
15—CRCT—Dion Kennedy, organist.

2.30 P.M.
2—CFRB—Artist Recital
7—CRCT—Smackout.
2—WEAF—King's Guard Quartette.

3.00 P.M.
4—CRCT—Nathan Stewart.
1—WEAF—Paul Whiteman's Orch.
10—CFRB—Metropolitan Parade

3.30 P.M.
10—WEAF—Woman's Radio Revue.
1—CFRB—Dancing by the Sea.
1—CRCT—Gallicchio's Orch.

4.00 P.M.
9—CFRB—Detroit Symphony.
7—WJZ—Betty and Bob
4—WEAF—Your Lover, Songs.

4.30 P.M.
9—WJZ—Chicago Symphony.
7—CRCT—Jesters.

4.45 P.M.
15—WEAF—Adventures on Mystery Island.

5.00 P.M.
12—WEAF—Salmon Fishing.
4—CFRB—Jerry Cooper.

5.15 P.M.
15—CFRB—The Playboys.

5.30 P.M.
14—CRCT—The Tattered Man.
12—WJZ—Ernest Calkins, talk.

5.45 P.M.
3—CRCT—Barron's Sport Column
14—WEAF—Nursery Rhymes
14—WJZ—Orphan Annie.

6—WABC—Paul Kesst.
3-4-CRCT—Canadian Press News; Harmony Moderne.
4—WEAF—Arlene Jackson, songs.

7.45 P.M.
4—CRCT—Frank Buck.
4—WABC—Boake Carter.
1—CFRB—Luigi Romanelli's Orch.
15—WEAF—Sisters of the Skillet.

8.00 P.M.
4—CFRB—Kate Smith.
1—CRCT—Dornberger's Orch.
10—WEAF—Kimber's Ensemble.
1—WJZ—Jan Garber's Orch.

8.15 P.M.
1—WABC—From Old Vienna.

8.30 P.M.
15—CFRB—Black Horse Tavern.
4—WABC—Lillian Roth.
4—WJZ—King's Guard Quartette.
2—CRCT—Garden Concerts.

9.00 P.M.
1-4-WEAF—Horlick's Gypsies.
4—CFRB—Evan Evans, baritone.
11—CRCT—Caprice
10—WJZ—Greater Minstrels

9.15 P.M.
15—CFRB—Roy Helton.

9.30 P.M.
10—CFRB—Modern Mountaineers.

8.00 P.M.
4—WJZ—Dorothy Page.
4—CFRB—Charles Carlile.

8.15 P.M.
10—WABC—Bobby Benson and Sunny Jim.
1—WJZ—Ramon Ramos' Tango Orch

8.30 P.M.
3—CFRB—Jim Hunter, Reporter.
2—CRCT—Musical Program.

8.35 P.M.
4—WEAF—Mary Small
1—WABC—Sam Robbins' Orch
11—CFRB—Jim Hunter.

8.45 P.M.
7—WEAF—Billy Batchelor, sketch.
8—CRCT—Lowell Thomas.

7.00 P.M.
8—WEAF—Baseball Resume
15—WJZ—Ivory Stamp Club.
8—CFRB—Beale Street Boys.

7.15 P.M.
4—WJZ—Tintype Tenor.
6—WEAF—Gene and Glen.
6—CFRB—Wayside Cottage.

7.30 P.M.
13—CFRB—Mining Broadcaster.
8-10-CRCT—News and Beautiful Lady.
4—WABC—Peter Billo's orch
4—WEAF—Danny Malone.

7.45 P.M.
6—CRCT—Frank Buck.
1—CRCT—Frank Cott's Orch.
4-1-WEAF—Phil Duey and Lee Reisman's Orch.
15—WABC—Lavender and Old Lace

1—WJZ—Henry King's Orch.

8.30 P.M.
6—WJZ—Dear Old Dogny.
1—CRCT—Henry King's Orch.
10—CFRB—Big Hollywood Show.
1—WEAF—Wayne King's Orch.

9.00 P.M.
10—WJZ—Musical Memories.
10—CRCT—Violons and Violoncelles.
15—CFRB—George Givot.

9.30 P.M.
15—CFRB—Studebaker Champions and Richard Himber's Orch.
15—CRCT—Edgar Stone.
9—WJZ—Symphony Orch.
10—WEAF—Socony-land Sketches.

10.00 P.M.
1—CRCM—Mart Kenny's Orch
10—CRCT—Palmolive Beauty Theatre
11—CFRB—Tray and Braggiotte, pianists

10.30 P.M.
11—CFRB—Melodic Strings.
12—WJZ—American Bar Association.

11.00 P.M.
8—CRCT—News.
1—WJZ—Orlando's Ensemble.
7—WEAF—Dramatic Sketch.

11.15 P.M.
1—CFRB—Luigi Romanelli's Orch.
4—WJZ—Robert Royce.
10—CRCT—Marching Along.
1—WEAF—Jack Berger's Orch

11.30 P.M.
1—WJZ—Rudy Valler's Orch
3-1-CRCT—News and Sammy Kay's Orch.
1—WEAF—Carl Hoff's Orch.

12.00 MIDNIGHT
1—WEAF—Eric Madriguera's Orch
1—WABC—Harry Sosnik's Orch

Wave Lengths

Station		Metres	Kilocycles
CRCT	Toronto	313	960
CKCL	Toronto	517	580
CKNC	Toronto	291	1030
CKLW	Windsor	565.6	540
CFCF	Montreal	291	800
CROC	Ottawa	..	880
CFRB	Toronto	484	620
CKAC	Montreal	411	730
CHNC	Toronto	357	840
CKCO	Ottawa	..	1010
KDKA	Pittsburg	309	970
KMOX	St. Louis	275	1090
WABC	New York	349	860
WTIC	Hartford	382.5	1060
WGR	Buffalo	319	940
WBBM	Chicago	389	770
WEAF	New York	454	660
WGY	Schenectady	379	790
WKBW	Buffalo	303	1480
WJZ	New York	394	760
WJR	Detroit	400	750
WLW	Cincinnati	428	700
WMAQ	Chicago	447	670
WTAM	Cleveland	389	1070

READ THE WANT ADS

Tuesday is 79c Day at the C.D.S.

Shop and Save! Big Values for Everyone!

MORNING SPECIAL!
Men's Overalls
Made of tough red-back blue denim. Popular bib and brace style. Sizes 36 to 44. Pair..... 79c

Men's Underwear
Penman's medium weight Shirts and Drawers of cotton merino, in natural shade. Roomy cut. Sizes 34 to 46. Each..... 79c
—Main Floor, C.D.S.

Boys' Tweed Longs
Strongly made of cotton tweed in serviceable grey and brown shades. Sizes 24 to 34. Pair..... 79c

Men's Work Gloves
For hard, tough wear, of pliable cowhide leather, in gauntlet style. Pair..... 79c

Boys' Coveralls
Heavy denim Combination Coverall Play Suit, attractive cross on front. Sizes 6 to 10 years. Each.... 79c
—Main Floor, C.D.S.

Cotton Print
Stock up with this good quality Print. Comes in many pretty patterns and colors, 36 inches wide..... 4 Yards 79c

Checked Gingham
Extra fine quality in pretty small and large checks, 36 inches wide, many colors. 3 Yards 79c
—Main Floor, C.D.S.

Child's Sandals
Good quality leather uppers with crepe rubber soles. Elk or white. Sizes 5 to 10½. Pair..... 79c
—Main Floor, C.D.S.

Collar and cuff Sets
Collar and Cuff Sets in organdy and pique. High novelty necklines, fancy and tailored styles. Colors of white, blue, green and pink. Each..... 79c
—Main Floor, C.D.S.

Stamped Luncheon Cloths
Stamped oyster linen in fancy basket design colored borders of green, gold and blue. Size 54 x 54. Each..... 79c
—Main Floor, C.D.S.

Rayon Lingerie
An assortment of Rayon Lingerie, consisting of Gowns, Pantie Sets and Combinations. Small, medium and large in the lot. Each or set..... 79c
—2nd Floor, C.D.S.

Boys' Broadcloth Blouses
Good quality broadcloth, in button style, long sleeve and Eaton collar, in white and blue. Sizes 3 to 6. Each..... 79c
—2nd Floor, C.D.S.

Women's Cotton House Frocks
Gaily patterned print House Frocks; neatly trimmed; in a variety of colors. Sizes 14 to 44. Each..... 79c
—2nd Floor, C.D.S.

Ruffled Curtains
Good quality voile with 3 graduated flounces at bottom and cornice valance stitched in colors of gold, green, rose and blue. Pair... 79c
—2nd Floor, C.D.S.

Oil Opaque Shade
Good quality oil painted cloth, mounted on dependable spring roller. Complete with brackets. Each.. 79c
—2nd Floor, C.D.S.

Windsor Chairs
UNFINISHED
Neatly turned legs and back spindle, saddle style seat, reinforced back and front. Each..... 79c
—2nd Floor, C.D.S.

New Improved Sink Strainer
Rubber feet, holes in bottom only, an enamel cover. In three-coat, cream enamel with green trim. Each..... 79c
—Basement, C.D.S.

White Combinett
Chamber and Chamber Pail combined in white enamel, seconds. Each 79c

Clothes Dryer
Collapsable Clothes Dryer, 10 drying bars, 27 inches wide, 57 inches high. Each..... 79c

Frying Pan
Cast Iron Frying Pan, 10 inches in diameter, with double lip. Each.. 79c
—Basement, C.D.S.

The Draw for the Marshall Mattress will take place at the C.D.S. Store Tuesday at 3 p.m. Watch the window for results.

C.D.S. GROCETERIA

AYLMER CHOICE QUALITY
Tomatoes, 2½ size tin 9c

FRESH PORK
Tenderloin, lb. 32c

FRESH PORK
Spareribs, 2 lbs. 13c

ONE HOUR SPECIAL
10 TO 11 A.M.
Lifebuoy SOAP, cake - 5c
Limit 5 to a Customer With Another Purchase

CANADIAN DEPARTMENT STORES LIMITED

CHILDREN'S DAY AT EXHIBITION

C.N.E. Total Attendance for First Two Days Far Surpasses 1933.

VETERANS PARADE.

TORONTO, Aug. 27 (C.P.)—Children take their places at the Canadian National Exhibition to-day as the big show continues to draw unexpected throngs. The first two days, Friday and Saturday, saw the crowds surpass last year's attendances with 164,000 pouring through the gates Saturday compared with 142,000 on the same day last year. Friday, opening day, brought 84,000 people to the Exhibition grounds, 24,000 more than appeared on the initial day last year.

Feature of children's day will be the fourth national model aeroplane competition. There will be indoor and outdoor contests and 121 boys from Canada and United States are competing. Models ranging from eight inches to five feet will be displayed by boys between 10 and 21 years of age.

A trophy to be given the victor has been donated by the Governor General, the Earl of Bessborough. About 40 of the 121 entrants will be given prizes and every one will be given a flight.

Saturday saw 10,000 veterans from the Canadian corps and also from United States legion posts take part in a huge parade to the Exhibition ground where a military tattoo with massed bands concluded the program for the ex-soldiers.

River Cable Breaks Five B.C. Men Drown

REVELSTOKE, B.C., Aug. 27. — (C.P.) — Searchers examined the shoreline of the cold, rushing Columbia river to-day in hope there may be survivors from among five men believed to have drowned yesterday.

The five, and one other, were plunged into the stream when they sought Sunday diversion in a thrilling ride by cable cage across the dangerous waters. The cable broke, and only Blondie Mason managed to reach shore. The others were swept away.

Two were endeavoring to reach shore about 400 yards down stream, and upon this is based a very slim hope that one or more may have escaped. Failure by police in boats and on shore to find trace of the five made it unlikely that any was saved.

The missing are: E. C. McDonald, 23, Chatham, N.B.; George Bailey, 22, son of Mrs. G. Bailey, Montreal; H. Davis, 21, son of Mrs. F. Davis, Montreal; A. W. Morrow, 18, Vancouver, and Joseph Wall, 19, believed to have come from Alberta or Saskatchewan, exact address not known.

KILLED BY TRAIN

BROCKVILLE, Ont., Aug. 27. — (CP) — Members of an incoming Canadian National Railway freight train today found the badly mangled body of a man identified as David McEwan, aged 47, Ottawa, lying on the tracks at what is known as 'the rock cut', a short distance east of here and in rear of the Ontario Hospital where McEwan had been a patient for over two years.

McEwan made his escape from the cottage at the hospital at 5 o'clock this morning by opening a window.

UNRUFFLED

CHICAGO, Aug. 27 (CP)—Lupe Para, caught in a tenement fire, was forgotten by her parents in the excitement of rescuing their six other children.

She was asleep when firemen found her—and still asleep when they carried her to safety.

STOCK PARADE "EX" FEATURE

Spotted Earlier in Saturday Program Concluding 1934 Exhibition.

SPLENDID DISPLAY.

The annual parade of be-ribboned livestock, one of the annual and final features of the Exhibition, was advanced to one o'clock in Saturday afternoon's program, causing a distinct disappointment to hundreds of the crowd who were unaware of the morning's change in the time of this event.

Headed by the Rangers band the big parade which has become a colorful incident in the winding-up of the show started with the light horses in the van. This section, augmented by the splendid horses shown by breeders from west of Toronto, especially Kitchener and Delhi, was much stronger than it has ever been. Heavy draught horses followed in the second position. Some were shown hitched to waggons.

Clydesdales and Percherons on halter also attracted very favorable comments from the crowd.

William Brown and his team of oxen afforded a striking flash back to the early days of the Peterborough Exhibition, more than eighty years ago when the settlers commonly used oxen in most of their farm work.

Three herds of Aberdeen-Angus cattle headed the beef cattle section, with Herefords and Shorthorns following in that order, and including the cattle shown by the Peterborough Boys' Shorthorn Club.

Holsteins headed the dairy class with Jerseys and Gordon Mann's Ayrshires concluding the parade. Tom Shields introduced by amplification the breeders as they passed the stand.

Drink Your PRINTING Problems to Us

To-day

Short News Items Received By Examiner Over Direct C. P. Wire.

WASHINGTON. — The salary of Hugh S. Johnson, N.R.A. administrator, has been boosted by President Roosevelt from $6,000 to $15,000 a year. The increased began last July 1, but was not disclosed by N.R.A. until to-day.

--:--

BOSTON.—A United States' army plane carrying a pilot believed to be Lt. Maurice J. Connell, 32, war time flyer, of Boston, crashed into the sea off Fourth Cliff, near Scituate, Mass., National Guard officers at East Boston Airport, said to-day. Wreckage of the plane was found by coast guards and an immediate search for the body was started.

--:--

TORONTO.—Officials of the Canadian National Exhibition 15-mile men's swim to-day began to worry seriously over a possible postponement of the race on account of cold water.

Temperature of Lake Ontario along the Exhibition grounds waterfront to-day was 46. Physicians guarding welfare of the contestants will not permit a contest if the water temperature is lower than 55.

--:--

LONDON, Eng.—Lloyds' representative at Bilbao reported to-day that the captain of the Spanish steamer Flora had wired his owners that his crew was saved but his ship sunk owing to damages sustained when the vessel ran aground during a fog off Cape Saint Vincent. An S.O.S. from Flora was reported to the Landsend wirless station by the lighthouses Ushant and Cabo Mayor.

--:--

OTTAWA.—The radio branch of the Marine Department to-day pierced 24 hours of silence that has surrounded the flight of John Grierson, the English Arctic flyer. At 12 noon he reported flying 10 miles east of Suglak, one of the northern tips of the continent, on the south side of Hudson Straits near the west end. He was heading inland for Kovik on the east side of Hudson Bay.

GREENVILLE, S.C. — Two men were reported killed and several injured when a freight train ran into a washout and overturned at Piedmont, near here, early to-day.

--:--

OTTAWA.—Justice Frank Hughes of the Supreme Court of Canada will resign in the near future, it was understood here to-day. It was reported he intimated his desire to resign to Minister of Justice Hugh Guthrie who prevailed upon him to continue until all outstanding judgments of the court have been delivered. He might continue as a judge for another term of the court.

--:--

LONDON, Eng.—Princess Eugenie Paleologue, erstwhile claimant to the Greek throne, died here to-day aged 86. She claimed to be descendant of Emperor Constantine and was accorded royal honors when she visited Athens in 1896. The funeral probably will be held on Thursday.

--:--

BELLEFONTE, Pa.— Four prisoners commandeered an automobile in the paint shop of the Rockview penitentiary to-day, cut a hole through the wire of the prison enclosure, and drove to freedom.

--:--

BOMBAY.—Requests that Katherine Mayo, well known authoress, be barred from India, were refused to-day by the government.

Miss Mayo's book, "Mother India," published in 1926, aroused keen resentment throughout the country. News that she was on her way on another visit to India prompted the deputies of the Simla Legislature to press the government to prohibit her landing.

--:--

PARIS.— L'Intransigeant published a sensational story to-night stating that Lieut.-Col. Duesterberg, former head of the German Steel Helmets Association and one-time presidential candidate, believed to have been put to death during Hitler's "purge" of June 30, was still alive. "No, I was not shot," Duesterberg was quoted as having told the correspondent, "but I am as good as dead."

--:--

ENDRON, Va. — One robber was shot to death, another fatally injured and a third wounded to-day when officers and post office inspectors trapped the band as they sought to rob the post office here. Officers, apparently with full information on the planned robbery, surrounded the little post office building and shot it out with the desperadoes as they emerged.

2 YEARS U.S. COAL COST T. & N.O. $29,769 PREMIUM

The Peterborough Examiner

HOME EDITION

VOL. LXXIII., No. 48 | PETERBOROUGH, TUESDAY, AUGUST 28, 1934 | PROBS.— Fresh northeast to north winds; fair and cool tonight and Wednesday. | PRICE THREE CENTS

5,000 AT SALE OF GOVERNMENT CARS

THREE INJURED IN NIAGARA FALLS RACE RIOT

WHITES CLASH WITH NEGROES DURING NIGHT

Polish-Americans Resent Residential Intrusion in American City.

MANY WOUNDED.

Three Men in Hospital—Negro Rally Incites Street Fighting.

NIAGARA FALLS, N.Y., Aug. 28. (AP).—Negroes were warned to keep within their homes to-day as police began combing the city for persons responsible for rioting between whites and negroes last night, when three persons were injured seriously and many others suffered minor wounds.

The condition of one of the victims, Walter Korpolinski, 45, a grocer, remained critical, but hospital officials said he was resting more comfortably.

William Fisher, 20, negro, alleged assailants of Korpolinski, is also confined to a hospital with cuts and a possible skull fracture.

The grocer was standing in front of his store, police said, when a negro, whites were chasing, slashed Korpolinski in the belief he intended to block the fleeing man.

More than 3,000 engaged in the free-for-all, which started when an attempt was made to break up a meeting of the International Labor Defense called to rally workers to the aid of Alphonso Davis, negro, who had been arrested on a charge of attacking a white girl.

Several shots were fired, none taking effect, according to police. Windows in many stores and homes in the district were broken and the authorities reported considerable other property damage.

Residential Friction

The police said here had been ill feeling for some time between the negroes and whites because the former were moving into the section around East Falls and 24th Street, largely populated by Polish-Americans.

Walter Korpolinski, 45, was in Memorial Hospital in a critical condition as a result of a knife wound in the abdomen. Slight hope was held for his recovery.

William Fisher, 20, negro, Korpolinski's alleged assailant, also was in the hospital with cuts and possible skull fracture.

Joseph Buckford, 45, was in the same hospital suffering from possible concussion.

Police were called back to the scene later in the night to disperse a large crowd that was gathering in the vicinity.

LONDON OPENS SILENCE DRIVE

Stillness for Seven and Half Hours Astonishes Whole Metropolis.

NO HORNS OR SIRENS.

(By Thomas T. Champion, Canadian Press Staff Writer.)

LONDON, Aug. 28 (CP Cable).—London's campaign to quiet the big city during sleeping hours was inaugurated with complete success a half hour before midnight last night. There was a stillness for 7½ hours that astonished the town.

By order of the Ministry of Transport, the sounding of automobile horns and sirens was prohibited between 11.30 p.m. and seven a.m. in a five-mile area from Charing Cross. Motorists showed a complete readiness to respond and 3,000 extra police, posted throughout the area, were rarely obliged to caution drivers.

But the order seemed to create a far more general desire for peace. Even the late-night outpouring from theatres with the usual frantic demand for taxis was conducted in comparative silence. When the first glint of sunrise burnished the cross of St. Paul's, market gardeners' lorries rumbled towards Covent Garden without a single blast.

Not a few pedestrians were bewildered by the absence of the warning toot and the dipping headlights many motorists adopted as an alternative to horns.

As a means of reducing night noises, the experiment was undoubtedly successful. It seemed equally clear that it involved a general slowdown in motor traffic.

As they drove silently through the heavy city traffic at midnight, many a veteran cab-driver hummed the old General Quarters handout: "The night was quiet on the front."

On Marketing Board

DR. W. C. HOPPER

Another notable addition to the staff administering the Dominion Marketing Act is Dr. W. C. Hopper, born in Chelsea, but latterly of Cornell University, Washington and Ottawa. He assumes the post of secretary of the marketing board.

STARTLING FIND IS MADE IN U.S. MUNITION PROBE

Committee Discovers Letters From Basil Zaharoff to American Firms.

EUROPEAN MYSTERY MAN.

WASHINGTON, Aug. 28 (A.P.).—The scope of connections between some United States arms manufacturers and big firms in other countries was described to-day as one of the first things the Senate Munitions Investigating Committee will put under the spotlight of open hearings starting next week.

A hint that the committee has something up its sleeve that may develop a bit of the mysterious and bizarre was contained in reports that its agents have found a link between Sir Basil Zaharoff, mystery man of Europe, and American munitions makers. The Zaharoff tie-up was reported discovered in letters from the wealthy European "maker and breaker of kings" in the files of some leading United States arms manufacturers.

Although Senator Pope (D., Idaho), the only committee member in Washington, would not confirm the investigators' findings, neither did he deny them. He acknowledged they had found international connections between American manufacturers and large companies abroad.

Interesting Situation.

Declaring he could not reveal now what had been dug up, he remarked that navy and other records "disclosed some interesting international situations."

Sir Basil, a Greek, became a British subject and was knighted for service to Great Britain. He gained prominence years ago in the munitions business and is supposed to be connected with the Maxim Company of Vienna and with Vickers and Armstrong in England.

Pope said the committee, which already has summoned a dozen munitions representatives to testify, probably would inquire, also, into scrap iron shipments from this country to Japan.

The broad objectives of the committee were outlined last night in Chicago by Chairman Nye, who said American armament expenditures were but part of "a vicious circle" of expenditures looking to war.

3 Killed, 100 Injured Buenos Aires Blast

BUENOS AIRES, Aug. 28 (A.P.)—At least three persons were killed and 100 injured, 20 seriously, when six oil tanks in the refining plant of the National Oil Company at Campana, 40 miles away blew up to-day.

Mayor Del Pino of Campana estimated the loss at 10,000,000 pesos, equivalent to $2,800,000. Officials of the National Oil Company, which is affiliated with the Standard Oil Company of New Jersey, said they were unable to state the cause of the original blast.

EXCHANGE COST T., N. O. $29,767 INSIDE 2 YEARS

Paid Premiums on U. S. Coal Despite Fact it Was Not in Contract.

HELD "SOUND BUSINESS"

Chief Clerk Also Admits Virginia Mine Officials Were Given Passes.

NORTH BAY, Ont., Aug. 28— (CP). — The Temiskaming and Northern Ontario Railway paid in less than two years $29,796 in premiums on payment in United States funds for coal, Armand Rene, commissioner examining the workings of the railway, was told to-day.

Arthur Steele, Ottawa auditor, told Mr. Racine the company paid the sum as premium on payment for 198,151 tons of coal bought from the Weaver Coal Company of Virginia at a cost of $741,400. The purchases, he said, had been made from July 16, 1930 to May 26, 1932, and the premium had been paid despite the fact it was not required in the contract.

The premiums, Steel said, were paid over a period from March, 1932, to October, 1933.

David Hamilton, auditor for the railway, said he had instructions from secretary-treasurer W. H. Maund to pay the exchange. Asked if he thought it "strange" the railway should have paid the premiums without being compelled to so, Hamilton said there had been "some question about it."

The T. and N.O. contract with the Weaver Company was examined by Harry W. Steele, government investigating auditor, this morning.

Purchases of Coal

From July 16, 1931 and until May 26 last the T. and N.O. purchased 198,151 tons of coal from the Weaver Company at a cost of $741,400, Steele testified. Contrary to the terms of its contract with the Weaver Company the T. and N.O. paid $29,767 in premums on U.S. funds for coal shipped from the mine to U.S. lake ports, Steele testified.

The government's investigating auditor claimed there is no clause in the T. and N.O. contract providing for the payment of premiums on U.S. funds.

David Hamilton, the T. and N.O. auditor, testified he had instructions from Secretary-Treasurer Maund to pay the exchange on U.S. funds.

Commissioner Racine asked witness if it had not been "strange" for the T. and N.O. to play premiums on U.S. funds contrary to the contract.

Auditor Hamilton admitted there had been "some question about it," but insisted he had taken no part.

(Turn to Page 11, Please)

FATHER YIELDS TO MEDICAL AID

Two Doctors Operate to Save Boy as Holiness Cult Chant.

LAD HAS EVEN CHANCE.

FORT PAYNE, Ala., Aug. 28. — (A.P.). — Surgeon's instruments glistening in the flickering lamp of a kerosene lamp—a mother's lament lost in the weird chant of the holiness cult's "unknown tongue" — a boy with a 50-50 chance for life."

Dr. W. T. Miller, one of two surgeons who operated on eight-year-old Wallace Doyle Sharp, Jr., straightened from his work and said:

"He has an even chance."

For days Wallace's parents had refused to permit an operation on his infected leg. "The Lord will heal him through faith," they said.

Finally the father gave in. But the operation must be performed in the Sharp home, he said, so members of the cult might aid with prayers, songs and talking in the "unknown tongue."

Despite the lack of hospital facilities, the doctors scraped eight inches of bone in the boy's leg. When he awoke from the anesthetic part of the swelling was gone.

His condition was "better than I expected," said Dr. Miller, who had predicted amputation as the price of further delay.

Error, Says Mellon

Andrew Mellon, ex-Secretary of U.S. Treasury, arriving in New York from sojourn in Europe, denied the reports preceding him that he had paid the Soviet government $1,500,000 for Raphael's painting, the Alma Madonna.

VIENNA POLICE WIN IN BATTLE WITH HEIMWEHR

Home Guards Are Arrested and Disarmed as Untrustworthy and Traitors.

SHOCK TO POPULACE.

VIENNA, Aug. 28 (A.P.).—Police emergency forces rushed into the working class district of Floridsdorf to-day to disarm Heimwehr (National Guard) forces and a short hand-to-hand battle followed before the police won.

The Heimwehr men were in barracks in the former Socialist centre which was taken over by the armed militiamen after the Socialist rebellion in February.

Maj. Emil Fey, Minister of Defence, is in nominal command of the Heimwehr, but it was not immediately ascertainable whether the police action was taken with the consent or knowledge of Major Fey.

The Heimwehr detachments in Floridsdorf were denounced by other military units as "untrustworthy and traitors."

The police not only disarmed the guardsmen but made many arrests. The action was a shock to Vienna, already distraught by the rebellion of last winter and the recent Nazi putsch which culminated in the assassination of the late Chancellor Engelbert Dollfuss.

No Help For Aviators Banned Indian Areas

SIMLA, India, Aug. 28 (CP Cable via Reuters).—Full particulars of the prohibited frontier area of India, over which competitors in the London-to-Melbourne air race may not fly, were sent to the Royal Aero Club to-day by the Aero Club of India.

All starters in the race will be asked to sign a declaration that they perfectly understand the extent of the prohibited areas and will undertake not to fly across them. The Indian Government desires, it was stated, to avoid undertaking any costly and politically difficult negotiations in the event of forced landings in the frontier districts.

Fliers will be advised they can expect no assistance should they meet disaster in the prohibited Indian areas. On leaving Bagdad, competitors are expected to take the southern route, skirting the Persian Gulf.

Your Evening Smile

OUCH!

He: One night while you were away, I heard a burglar. You should have seen me going downstairs three steps at a time.

Unkind wife: Where was he—on the roof?

STRIKE THREATS INCREASING IN UNITED STATES

Textile Trades Demanding Something More Than Conferences.

FROM EAST TO WEST.

New York Truckmen and California Vegetable Workers Restless.

WASHINGTON, Aug. 28 (CP)—A nation-wide United States textile strike drew nearer to-day, with workers insisting, "Conferences are not enough."

To stave off the impending strike, Lloyd Garrison, chairman of the National Labor Relations Board, pleaded for a round-table conference tomorrow or Thursday.

Other strike threats grew more ominous. In New York, 10,000 truckmen called for a strike vote Friday. On the West coast, 5,000 vegetable workers voted to walk out to-day.

The threatened strike of New York truck drivers would paralyze the delivery of a large part of the city's food.

Menace Packing Plants

The striking vegetable workers who left the field near Watsonville, Calif., expected their action to throttle activities in the Salinas Valley packing industries.

Harry L. Hopkins, Federal Relief Administrator, said needy strikers will be eligible for relief, unless the Labor Department of the National Labor Relations Board brands the strike unjustified.

Aluminum workers and employers prepared for a third session at conference table in Washington, D.C., also seeking arbitration, employers and striking workers of the Warren Dye Works in North Bergen, N.J., looked to the Region Labor Board to end a walkout.

Painters' Strike Ends

Their strike ended by mediation, 5,000 New York painters returned to work after a five-week walkout.

In Chicago, 300 pickets in the Chicago Motor Coach Company strike marched to the loop bearing signs and congregated at principal bus stops.

American Federation of Labor leaders charged the strike-bound Kohler Company in Wisconsin with NRA violations, and sought to have the company cited.

KIWANIS FAIR THURSDAY EVE

Generous Response to Big Appeal is Confidently Hoped For.

VALUABLE PRIZES.

The Kiwanis Karnival Committee is deciding to intensify their ticket selling campaign during the two remaining days before Thursday evening's big charity effort, are appealing for the usual measure of generous support of the public, that has made former efforts so fruitful.

When approached to buy tickets, the public are asked to remember that it is their opportunity to give according to their means towards the furtherance of a very worthy service work. Chief among Kiwanis activities is the operation each summer of Jackson Park Health Camp, where underprivileged children are given the full benefit of healthful surroundings and wholesome body-building food. It is a work which Dr. A. W. McPherson, school medical health officer, recently stated, could not be estimated in dollars and cents. Nevertheless, it is a program that cannot be undertaken without money.

Besides having the satisfaction of contributing towards the help of those less fortunate than themselves, supporters of the Kiwanis Street Fair and Karnival, will also have chances of sharing in the prize drawing, which is to take place on Thursday evening. Prizes, all of a practical nature, include a wide range of home electrical appliances, to the total value of $745.

The Street Fair is to be held on Brock Street, between George and Aylmer Street, at which there will be a variety of games, booths and

(Turn to Page 11, please)

Expelled By Hitler

Dorothy Thompson Lewis (above), wife of Sinclair Lewis, who caused a buzz of comment in international literary circles when she was expelled from Germany. A writer, journalist and commentator of distinction in her own right, Dorothy Thompson has made the Hitler regime the subject of many of her articles. The fact that she has outspokenly criticised the Nazi regime is believed responsible for the ousting order.

SALVATION ARMY SETTLING FIGHT AMID SECRECY

Grounds, Buildings of Great London Hall Take War-time Atmosphere.

CHECK ALL ENTERING.

No News of Election of New Commander Expected Before Thursday.

By GAYLE TALBOT
(Associated Press Staff Writer.)

LONDON, Aug. 28.—(A.P.)—The Salvation Army, with a family fight on its hands in the election of a new commander-in-chief, was taking no chances with eavesdropping to-day.

The grounds and buildings of the Army's greatest training centre in North London has al lthe atmosphere of a war-time fortified zone, when the High Council came to grips behind locked and guarded doors.

Outsiders were surprised at the military efficiency with which would-be gate-crashers were repelled. Even the 47 members of the Council—leading officers from 22 countries, who do the electing—were forced to show passes before they were passed through the main entrance where four huskies stood on guard.

Reporters and photographers who could not produce bonafide passes, reached the inner grounds without difficulty, but they could not get within a city block of the hall in which the council is sitting. The news gatherers were informed by a special press officer that there was no news, but there "might be something about Thursday."

One of the morning's high lights was supplied by Commander Evangeline Booth of the United States, one of the candidates, and her entourage who swept up to the gates in a limousine after all the other members of the High Council had arrived on foot.

It was estimated that it cost $50,000 to bring the members of the Council from all over the world for the deliberations.

Edmonton Taxpayers Fight 64-Mill Rate

EDMONTON, Aug. 28.—(C.P.) — Edmonton taxpayers took up arms against their city administration to-day following a mass meeting last night at which every one of the 1,480 participants had to produce assessment notice to gain admission.

They decided on a tax strike unless expenditures are cut and a tax rate of 50 mills adopted. Redistribution of taxation liability and drastic cut in expenditures are demanded.

Edmonton's tax rate now stands at 64 mills, one of the highest in Canada.

PACKARD USED BY EX-PREMIER SOLD FOR $1,500

187 Automobiles Put on Auction Block By Hepburn.

11 CARS FOR $12,225.

Hon. A. E. Dunlop's Brings Only $600—Loan Company on Ground.

TORONTO, Aug. 28.—(CP)—A large sedan that carried former Premier George S. Henry of Ontario a bit more than 48,000 miles was sold today for $1,500 as a crowd estimated at 5,000 persons swarmed into the University of Toronto's stadium for Ontario's auction of automobiles formerly used by government members and officials.

Before the sale 13 cars were withdrawn for use of the Department of Health, leaving the total number to go on the block at 187.

As the former premier's car was hoisted onto an elevated runway Auctioneer M. Moore of Aylmer, Ont., exhorted the crowd to bid up, saying: "You will be proud to tell your grandchildren you bought the first government car sold at public auction, the car of Premier Henry."

There were numerous shouts of "ex-premier."

An expensive, but six-year-old, car in which the late Hon. E. A. Dunlop used to ride, was sold for $600. It had travelled 70,093 miles. A 1930 model of a less expensive car went for $400. It had done 115,307 miles.

The first 11 cars brought only $12,225.

Arguments

Persons who had bought cars, or thought they had, rushed to the cashier's wicket to make the 25 per cent deposits required of them. Numerous arguments broke out when more than one person claimed to have bought a single car. The decision as to who was the actual purchaser was left to the auctioneers.

A loan company opened a portable office in the middle of the

(Continued on Page Five.)

LAKE SEARCHED FOR CHILDREN

Two Girls Trudge Seven Miles Through Bush to Cottage.

BOY PADDLES BACK

Anxious adventure crowded in upon three children, two girls and a boy, the eldest 13, last evening on Pigeon Lake. Hours after they had set out on the lake in a canoe, they had not returned and as darkness settled down friends and relatives set off in search of them. About 9.30 they were found.

The children are: Teddy Akins, aged 12, his sister, Vivian, aged 11, grandchildren of Mrs. Mary Goodwin, 296 Edinburg street, and Jean Carruthers, aged 13, of Toronto.

They are visiting Sam Bridger, Edinburgh street, at his cottage on Pigeon Lake.

About 3 o'clock in the afternoon the three left the cottage in a canoe with the intention of visiting up the lake. Instead they went south and paddled the five miles to Fee's Landing. They remained there until after dark. By that time relatives had become alarmed at their absence and started out in search of them.

The two girls were afraid to start back to the cottage in the canoe and decided to walk. They tramped seven miles through the bush to the cottage, arriving there about 9.30.

But the boy set forth in the canoe to paddle back. It was quite dark.

Meanwhile Harry Long, 2 McLennan street, and Mr. Bridger had set forth in a boat to find the children. Other groups were also seeking them.

About half a mile out from the Bridger cottage, on the edge of a great weed bed, Mr. Long and Mr. Bridger came across the boy bravely paddling along in the canoe.

"You can imagine our relief," Mr. Long stated.

HEPBURN SAYS MUNICIPALITIES ALONE DECIDE

Settle Wants Individuality — Refuses to be Stampeded by Few Drys.

LOANS BY TENDER.

Private Deal Best Where Huge Sums Requested States Premier.

TORONTO, Aug. 28.—(CP)—Financial and beer and wine policies of the Ontario government were before the electors today with Premier Mitchell F. Hepburn firmly opposed to a provincial referendum to decide sale of the alcoholic beverages. The premier in reply to critics declared each municipality would decide individually whether it wished beer and wine sales authority — and the government was "not going to be stampeded by a few offensive temperance cranks."

In a statement on the government's $47,500,000 loan, the premier explained the reason why no tenders were asked and announced in future the province would adopt the sale-by-tender system. A private deal, he said, was the best one in the case of the huge loan. Money requirements had piled up. From now on, however, the government will not permit money requirements to accumulate.

"We will sell our bonds competitively," the premier said. "We will do that on future borrowings." He declared no one firm could have handled the $47,500,000 loan and as far as bond houses joining to handle the issue, the premier recalled that he had asked for tenders before and banks had got together, sending him all the same tender. The plan under which the large loan was made resulted in a 2.97 percent interest rate, described by the premier as the most advantageous in Canada's history.

Differs With Brokers

A statement issued by three Toronto brokerage houses declared the belief the province could have obtained a more favorable rate through competitive bids, but Premier Hepburn disagreed with this view in view of the circumstances surrounding the loan.

Economies affected by the gov-

(Turn to Page Six)

SALVATION ARMY CHIEFS OF WORLD MEET IN LONDON

LONDON, Aug. 28 (A.P.).—Salvation Army chiefs from all parts of the world filed into the Congress Hall at Clapton and began secret deliberations to-day which will result in the selection of a new commander-in-chief.

Two women, descendants of the founder of the Salvation Army, General William Booth, have been mentioned for the leadership, succeeding General Edward J. Higgins.

They are Commander Evangeline Booth of the United States and Commissioner Catherine Booth of Great Britain.

Indications were that the election may be delayed for several days while the names of willing and unwilling candidates for the post are thoroughly discussed.

Back Home Broke

Mrs. Mary Roberts Rinehart, prolific producer of best-sellers, announced she was "flat broke" when she arrived in New York from two-month stay in Europe, where she recuperated from serious illness. Feels fine now, and expects to turn out another novel soon.

VESSEL ON WAY TO HARDY PRIEST

Craft Races Against Winter to Pick Up Missionary in Arctic for Years.

ALONE AMONG ESKIMOS.

CHURCHILL, Man., Aug. 28.—(CP)—The good ship Pius XI ploughed a furrow across Hudson Bay waters today bound for the far north in a race with winter. If successful rotound Captain John Robertson, her skipper, will return before freeze-up with a plucky missionary who has waited years for a return to civilization.

In a diocese as large as all England, Rev. H. N. Bazyn has led a primitive existence for four years, ministering to the Eskimo population of Baffin Land, 1,100 miles northeast of here. His headquarters are at Igloolik Island, a good sized dot at the eastern end of Fury and Hecla Straits, far off the beaten track of white men.

During his lonely exile in the sub-Arctic he has trekked from one end of the vast island to the other. His church has been the wide-open spaces and his congregation wandering bands of Eskimos. By dint of hard labor and with some assistance he built a small mission house at Igloolik where natives gathered at certain times of the year.

Las year his mission house burned down. It was built of bits of driftwood, an old packing case and pieces of moss. For the past year he has lived in a small habitation fashioned of skins and wood which he salvaged from the sea.

M. Hendren of Wimbleton claims to have the largest family circle in England, there being 130, including children, grandchildren

BURTON LIFTS VOICE AGAINST PROBE CRITICS

Simpson Head Charges Public Been Misled by Political Self Seekers.

DEFENDS BUSINESS.

Points Out Selfish Methods Precluded by Generally High Moral Standards.

HALIFAX, Aug. 28. (CP).—The president of one of Canada's great mail order houses—Charles L. Burton of The Robert Simpson Company, Limited—was on record today in a defence of business and industry in the Dominion against "libellous propaganda."

For political reasons, he claimed, the public had been misled by "demagogues and political self-seekers," and even crown ministers had disregarded their office to "twist and distort the truth."

The Simpson executive made his defence of business methods last night before the Maritime conference on Canadian affairs, a group of educationists and professional and business men formed for the promotion of political thought.

"Many half-digested ideas," he asserted, "are brought forward by demagogues and political self-seekers who, by libellous propaganda, seek to inflame the minds of people whom they know are easy to influence by reason of their generally anxious personal circumstances.

Hits at Ministers

"Even responsible ministers of the Crown have not hesitated here and there to twist and distort the truth, evidently hoping for the tunes disregarding meanwhile their trusteeship for the welfare of the people whose interests they have taken solemn oath to protect."

A modern tendency existed, Mr. Burton declared, to assume that all business of any size was "guilty of economic and social improprieties," and he admitted that in the rapid development of industry—"such as we have experienced"—abuses would creep in.

But "ruthless and selfish" methods, he said, were precluded by the generally high moral standards of the people and by the fact that the operations of large concerns were conducted by hundreds and even thousands of persons.

TRAVELS END FOR STOWAWAY

Will be Put on Train for Fort Erie and Conductor Told Ignore Stories.

LIVELY IMAGINATION.

NEW YORK, Aug. 27 (C.P.).—Bernard Train, 13, a Canadian boy with a lively imagination and a desire for travel, was at Ellis Island to-night, waiting to be sent back to-morrow to his foster-parents in Fort Erie, Ont.

The lad stowed away on the S.S. Resolute of the Hamburg-American Line when she sailed from New York on a Caribbean cruise to the West Indies. How he got here from Canada is not known. The first day out he was found hiding among the ship's gear without money, ticket or passport.

He was given food and a needed bath and then the passengers, taking a liking to the lad, made up a purse for him of $150. The money proved more than sufficient to pay his return passage. Bernard was put ashore at Port-o-Spain, Trinidad, and sailed on the Southern Prince for New York, arriving July 12.

Takes New Name.

The lad has been on Ellis Island ever since, but solely through his own doing. He told Commissioner of Immigration Rudolph Reimer that his name was Ronald Bauld, that he was the son of a United States citizen and was born in New York.

An Ellis Island board of special inquiry, however, traced the boy's wanderings and learned he was a Canadian.

"Bernard is a bright lad but possessed of a lively imagination," Commissioner Reimer said. "He said the name he adopted belongs to a boy he went to school with, that he liked the sound of it and took it."

Bernard, who still has a little of the money collected for him on the Resolute left, will be put aboard a train whose conductor has strict instructions not to pay the slightest attention to any stories the lad may tell him, Commissioner Reimer said.

Fear Shark Nabbed Lost Swimmer's Body

ABBEVILLE, La., Aug. 28 (C.P.).—Since divers have been unable to find the body of Henry Eleazar, 22, who drowned Sunday in Vermilion Bay, there was a speculation to-day that he was swallowed by a shark.

A squall was threatening Sunday and Eleazar, a good swimmer, dived into the bay in his attempt to swim fifty feet for a boat with which to carry a household party to safety. Witnesses said that Eleazar sank, came up again and disappeared.

Witnesses said sharks had been noticed nearby and believed they had been blown into the bay by the backwash of the tropical hurricane that hit the Texas coast.

Bridge Troubles

NEW YORK, Aug. 28.—(C.P.)—This is the saga of a tourist abroad in New York. Samuel Milstein, who drove up from Jackson, Miss., to visit the Metropolis and, incidentally, Long Beach.

It was there, while he was lapping on an ice cream cone, that it happened—his tongue was caught in his bridgework.

He approached a policeman on the boardwalk, pointed to his mouth, and said something that sounded like "Nyah, Nyah." The officer hooked a finger experimentally under the tongue, and pulled. No use. So he called an ambulance.

A doctor pried loose the bridgework, freed the tongue and told Milstein the tongue would be all right.

CHINESE LOSE VILLAGE IN B.C.

250 Are Left Homeless, Without Food as Fire Sweeps Settlement.

TEMPLE IS SAVED.

CHILLIWACK, B.C., Aug. 28. (CP)—Some 250 men, women and children, residents of the Chinese settlement of this Fraser valley town, are spending to-day in the open. Their only coverings are donations by neighboring white residents or meagre belongings saved when they were forced to flee in their night clothes from fire which practically wiped out their community early Monday.

Eight of the settlement's nine buildings were destroyed with a loss estimated at $15,000. Only two buildings carried insurance. The Chinese Masonic Temple was the only building left untouched by the flames, which, ironically enough, started at the rear of the temple.

No estimate of the value of the merchandise and personal belongings in the destroyed buildings was possible.

The settlement, three-quarters of a mile outside the Chilliwack city limits, was without fire protection. Efforts of volunteer fire fighters who manned pumps connected with a nearby slough, saved the Chinese Temple.

While aged Chinese, with the stolidness of their race but none the less presenting a pathetic picture puttered about seeking to quench smouldering fires with ineffective pails of water; mothers with children strapped to their backs searched for food. At one edge of the settlement, a group of women and children gathered beneath apple trees and plucked the fruit which had been baked by the heat from the flames.

Meanwhile in Chilliwack, civic authorities and charitable organizations are gathering contributions of food and clothing as a measure of temporary assistance. The warmest weather of the summer is prevailing.

Hog Quotations In Peterborough

TUESDAY, AUGUST 28, 1934.

Canada Packers quote:

Bacon hogs — F.O.B. $8.00; off truck, $8.10; rail graded, $11.

Selects $1 per hog premium.

Sows 4c off bacon prices.

Cream—No. 1 (ex truck), 17c; No. 1 (delivered), 18c.

Special, 2c per lb. premium.

Two U.S. Aviators Reach Greenland

HARTFORD, Conn., Aug. 28 (CP)—Dr. Richard Upjohn Light and Robert French Wilson, companions on an air cruise which may extend around the world, have reported the successful completion of a 600-mile hop from Cartwright, Labrador, to Julianhaab, Greenland.

A message announcing their arrival at Julianhaab was received last night by Clark C. Rodiman, of West Hartford, an amateur radio operator.

The message read, Rodiman said: "Landed Greenland after good crossing, six hours, radio haywire." It was signed "Dick."

Dr. Light, a research assistant at Yale Medical School, and Wilson, of New Rochelle, N.Y., his radio operator, left New Haven in a surprise flight last week. They declined to announce their destination, and many of their friends believed they were bound on a world-girdling air cruise.

CAMPBELLFORD GARAGE LOOTED OF TIRES, CASH

CAMPBELLFORD, Aug. 28 (By Examiner Staff Correspondent)—Breaking a pane of glass in the door of the T. E. Hall Garage on Bridge street, Campbellford, early Sunday morning, and forcing an entry by reaching in and releasing the door catch, thieves made good their escape with four car tires, taken from the stock and the sum of twenty dollars cash, snatched from the cash register. Up to the present no arrests have been made, but Provincial Constable Gordon Campbell of Brighton, and Chief Constable George Hardy of Campbellford are working on the case.

France will limit the number of foreign films shown in the country.

Sue Sues Nick

Estranged from her husband for more than a year Sue Carol Stuart, screen actress, filed in Superior Court her complaint for divorce against Nick Stuart, motion picture actor, charging extreme cruelty. She also asks custody of their minor child, Carol Lee Stuart. Miss Carol is pictured above with her 2-year-old daughter, Carol Lee Stuart.

EXAMS TO STAY FOR STANDARD

Extension of Recommendation System Favored by Prof. D. McArthur.

MORE CO-ORDINATION.

TORONTO, Aug. 28—Extension of the system of recommendation for pupils in the secondary schools of Ontario, with sufficient of the examination system retained to maintain proper standards, should be effected as far as possible, Prof. Duncan McArthur, recently appointed deputy minister of education, yesterday stated at the Canadian National Exhibition directors' luncheon.

The necessity of system of education which taught "a healthy social consciousness' instead of turning out children educated in one feature and which reached a co-ordination between academic and technical training was stressed by Dr. McArthur. And the public, he said, must realise that schools are not filling stations for boys and girls which load up children with an education which can be measured in dividends of dollars and cents.

Dr. McArthur was introduced by Principal Grant of Upper Canada College, who recalled that the present deputy minister had been a "brilliant graduate engaged in research studies on Canadian history," when Dr. Grant had become a member of Queen's University faculty. Later he had been proud, Dr. Grant said, to be succeeded by Dr. McArthur, who had added to his degrees in the meantime by becoming a barrister in Ontario and had added to his laurels by becoming

(Turn to Page 6)

Munich, Germany, claims that its system of fining on the spot those who throw litter in the streets, has made it the cleanest city in the world.

DIONNE BABIES REACH 3 MONTH MARK IN LIFE

All Progressing, But Only One, Yvonne, is Regarded Normal Infant.

Weighs 7 Pounds, 1 Ounce.

Heat in Incubator is Turned Off for First Time Monday.

CALLANDER, Ont., Aug. 28 (C.P.)—Five infant girls born to Mrs. Oliva Dionne May 28 whose progress is the object of interest throughout the world celebrated three months of life to-day in the little farm home that has drawn visitors from all parts of the continent. Famous as the Dionne quintuplets the babies continued to startle the medical world by not only clinging to life but by growing stronger and increasing their weight.

Under the watchful eye of Dr. A. R. Dafoe, veteran physician of this sparsely settled section of the Dominion, the quintuplets have made surprising progress but only one of them, Yvonne who weighs seven pounds one ounce, is considered a normal infant so far.

She is the heaviest of the five girls with Marie the lightest, weighing only four pounds 13¼ ounces.

There was no birthday party arranged for the quintuplets by their 24-year-old mother and no celebration occurred at the Dionne home. Quiet is the watchword of Dr. Dafoe who allows the infants three ounces of human milk every three hours, tomato juice and water.

In a few weeks the babies will have a home of their own when construction of the "Dafoe hospital for Dionne quintuplets" is completed. It will be situated about 100 yards from the farm home and equipped with sciences latest devices for the care of babies. And it will be officially opened by an Ontario cabinet member, Hon. David Croll, head of the Department of Welfare.

Taking No Chances.

Extreme care will be used in removing the children from their present home. Although they have gained weight rapidly, at present tipping the baby scales at three times the figure a week after birth, Dr. Dafoe is taking no chances with his tiny charges. They can withstand the cool nights of the north country now with a stove next the nursery providing the heat.

Heat in the room is sufficient, and yesterday the heat in the oil-burning incubators was turned off for the first time since two days after birth. Very few times since May 28 have the girls, Yvonne, Annette, Cecille, Emilie and Marie, shown weight losses, and when this did occur it caused no anxiety to their physician.

For 15 minutes to-day they will be placed in the sun to kick and squirm to their hearts' content. Dr. Dafoe reports the naevus tumor on Marie's left thigh is responding to treatment of experts from Johns Hopkins Hospital, Baltimore, but it will be two months before the treatment will have its complete effect.

Father, 2 Daughters Killed By Train

BROKEN BOW, Neb., Aug. 28 Joseph A. Mattox, 56, and two daughters, Ellen, 32, and Mabel, 14, were instantly killed at Dunning, Neb., when their automobile was struck by a Burlington freight train at a crossing.

Mrs. Mattox and a third daughter, Dollie, 24, were seriously injured. The family were on their way from Broken Bow to Burley, Idaho.

New handy Pocket-Pak Fruit-a-tives (Regular Value 25c) free with each purchase of large size Fruit-a-tives.

● So confident are the makers of Fruit-a-tives that you will find them superior to any other similar remedy that they say, "Here's a free 25c. package with the purchase of a 50c. package. Try the free package and if you are not benefitted you can have back your purchase price of the larger package." That's unusual, isn't it? But then Fruit-a-tives are different. For years they have outsold any other like remedy in Canada. If any of you have never tried Fruit-a-tives ask a friend who has. You'll find that friend enthusiastic over what Fruit-a-tives can do.

Thousands who used to suffer from poor health now thank Fruit-a-tives for their present well-being. For Fruit-a-tives have brought lasting relief from Constipation, Indigestion, Sick-headaches and other similar complaints. Try Fruit-a-tives today and see how much better they'll soon make you feel.

Note: Fruit-a-tives do not contain Phenolphthalein or dangerous other coal-tar derivatives.

Money-Back GUARANTEE

● Use the Fruit-a-tives in the free Pocket-Pak first. If you are not entirely satisfied with the results obtained, return the large package of Fruit-a-tives unopened. Your money will be refunded.

Fruit-a-tives

"The largest selling remedy of its kind in Canada"

Princeton Geological Tour Ends

Unique railway car tours Canada! An interior view of the "Princeton", the private car built specially for the summer tour school of Princeton University, which has been travelling over the Canadian National Railways from Vancouver to Montreal, studying the geology and natural resources of the Dominion. The car is equipped to be converted into a sleeper, diner and school room and accommodates 23 passengers. The school this year visited Jasper National Park, northern Manitoba, Minaki, and the mining districts of Ontario and Quebec. Three professors were in charge of the student party, with Prof. H. A. McInnish, of the University of Toronto. The tour of almost a month's duration will conclude today, at Montreal, when the car and party will leave for New York. The party reported that it collected valuable data concerning the rock formation, mineral deposits and other facts regarding Canada's storehouse of natural wealth, together with a study of the refining processes used.

Welland Business Man Crash Victim

WELLAND, Aug. 28 (CP)—This city to-day mourned one of its best-known business men, Cecil R. Pascoe, 44, proprietor of Pascoe's Ltd., men's clothing store, who was killed early this morning in an automobile crash on North Main street, while returning from St. Catharines.

There were no eye-witnesses to the accident, as Mr. Pascoe's car struck a parked automobile. The sound of the crash drew the attention of nearby residents, and Mr. Pascoe was found moaning slumped in the front seat. He died from a compound fracture of the skull while being taken to hospital.

You will find many things in the Classified Ads of The Examiner.

"THE TOBACCO OF QUALITY"

LARGE PACKAGE 20c

Accept the endorsement of three generations of pipe smokers! For over 50 years OLD CHUM has been Canada's favourite pipe tobacco—mellow, mild, rich and fragrant. You will never tire of OLD CHUM.

OLD CHUM

CUT COARSE CUT FINE

SAVE THE POKER HANDS

THE Canadian National Exhibition is the rendezvous of champions, amateur and professional. Famous athletes representing many nations compete for medals and money prizes in keen athletic contests on land and water. Here's what you'll see. Sculling race for world's professional championship, three miles, preliminary heats Aug. 24; finals, Aug. 31... International power boat racing, Sept. 4, 5, 6... Ninth world's championship Marathon swims, men's Aug. 29, women's Aug. 30... Harness races featuring $6000 Futurities, Sept. 4, 5, 6 and 7... Archery tournament, Aug. 27 to 31... Canada's oldest and largest track meet Sept. 1. Rowing, sculling and canoeing regattas; yacht and dinghy racing, and other spectacular sports events. There's something to interest every sports enthusiast. This is the big year at your Exhibition.

Colonel F. H. Deacon, President.

Elwood A. Hughes, General Manager

CANADIAN NATIONAL EXHIBITION TORONTO AUG. 24-TO-SEPT. 8

NEIGHBORLY NOTES

Please Please Home to 1000 or 3011

Mrs. Ruby McQuade of New York City, formerly of Peterborough, accompanied by her son, Thomas McQuade, of Stratford, spent a few days here with Mr. and Mrs. Ed. Collins, Frank Street, before going to Chemong for a vacation.

* * *

Miss Pearl Eakins of Peterborough was one of the passengers on the Segamo for a hundred-mile cruise of the Muskoka Lakes.

* * *

Mrs. P. Black has returned from a vacation spent at Burks Camp, Manvers Station, and at the Y. W. C. A. Camp at Stoney Lake. Her many friends will be glad to know that the holiday benefited her health.

* * *

The engagement is announced of Margaret Ellen, daughter of Mr. and Mrs. Michael James Clarke of Havelock, Ontario, to Mr. William J Phillips, son of Mr. and Mrs. George A. Phillips of Toronto. The wedding will take place in the latter part of September.

* * *

Mr. and Mrs. R. F. Long and family, of Dundas, are guests of Mrs. M. Brown, Boswell Avenue.

* * *

Dr. W. M. Young of Buffalo spent a few days last week with Mr. and Mrs. T. C. Yonge of Lakefield. Dr. Young was guest speaker on Sunday evening in the Lakefield Baptist Church.

* * *

The friends of Mr. Charles D. Cook of Weller Street will be very glad to know that he has improved sufficiently in health after his lengthy illness, to be able to resume a portion of his business duties.

* * *

Mr. and Mrs. A. Petersen and son Ronald, of Oshawa, were guests over the week-end of Mr. and Mrs. C. E. Clark, Bonacord Street.

* * *

Miss Phyllis Darrah of Niagara Falls, Ontario, is spending her vacation with her cousin, Miss Dorothy Hatton, Fredette Avenue.

* * *

Mr. and Mrs. P. J. Downey, Mr. and Mrs. E. J. Kester and Mr. and Mrs. F. McDonald, all of Toronto, with Mrs. Chris. Carter of Renfrew, were week-end guests of Mr. and Mrs. W. J. Kester, Aylmer Street.

* * *

Mr. I. P. McNabb was aboard the Segamo on the recent hundred-mile cruise of the Muskoka Lakes.

* * *

The engagement is announced of Miss Nora L. Taylor, daughter of Mr. and Mrs. Harold E. Taylor of Ridge Drive, Toronto, to Dr. Oliver S. Kerr of Cobourg, son of Dr. and Mrs. John J. Kerr of Cobourg. The marriage will take place on September 22nd in St. Paul's Anglican Church, Toronto.

* * *

Mr. and Mrs. Theodore Fleischmann of New York City have been spending the past few days with the latter's cousin, Mrs. H. Gelling, Armour Road.

* * *

Miss Ada Cummings has returned home after spending the past month with friends at Hilladale, Midland, Wasaga Beach and Edenvale.

* * *

The Rev. Dr. J. E. Moore of 174 Hunter street east is to-day celebrating the eighty-fourth anniversary of his birth. Dr. Moore has been associated with the ministry of the Methodist and United Churches for sixty-one years.

* * *

Mr. and Mrs. Gordon Long and son, of Dearborn, Michigan, formerly of Peterborough, are guests of Mr. and Mrs. Walter Barringer, Waterford street.

* * *

Miss Anne Jamieson of Charlotte street arrived in Montreal yesterday on the Canadian National line Vagabond Cruise ship Colborne, after a six week's voyage in the Caribbean, calling at Halifax, Bermuda, Puerto Rico, Gaudeloupe, Barbadoes, Trinidad and British Guiana.

* * *

Mrs. B. L. Barns, Gilmour street, is in Whitby this week, attending the United Church W.M.S. Summer Institute which is being held there at the Ladies' College. The program of the Institute includes a broad course in Missionary Education Method, Bible Study and a program of recreation, with morning devotional services, informal outdoor lectures and talks by active missionaries. Two Japanese scholarship students will be guests of the W.M.S. at the Institute. Miss Thomas of the Dominion Board at Toronto, is Dean.

* * *

Miss Rose Gold of Toronto has motored home after spending the past week with her friend, Mrs. A. Neiman of Rutherford avenue.

Mr. and Mrs. A. E. Gregory of Lindsay were aboard the Segamo on the recent hundred-mile cruise of the Muskoka Lakes.

* * *

Mr. and Mrs. Arthur McClure of Detroit, formerly of Peterborough, are spending part of their vacation with the former's mother, Mrs. C. D. Cook, Weller street. Mr. McClure, who was formerly a member of The Examiner's editorial staff, is now Art Editor of The Detroit Times. With his wife, he has completed a two-thousand mile vacation trip to various cities in the United States and Canada.

* * *

Mrs. F. B. Whyte and daughter Doris, of Orono, have returned home after visiting the former's sister, Mrs. Gerald Dunford, Stewart street.

* * *

His many friends are congratulating Mr. George N. Graham, proprietor of the Empress Hotel, on his attainment to-day of the seventy-fifth anniversary of his birth, in splendid health and his usual good spirits.

* * *

Mr. Joseph R. Allen of Braidwood avenue spent the week-end in Toronto.

* * *

Mr. and Mrs. Laudano, Senior, of Guelph, were guests yesterday at the wedding here of their son, Mr. Joseph Laudano, to Miss Helen Thompson of Farnell street. They were accompanied by a party of about twenty-five of their relatives and friends, from Guelph and Toronto.

* * *

Mr. and Mrs. Alexander Irvine of 548 Charlotte street celebrated their twenty-fifth wedding anniversary last evening by entertaining at a small dinner party. The wedding took place on August 27th, 1909, in St. Margaret's Church, Glasgow, Scotland, with the Rev. Francis D. Broune officiating.

* * *

Mr. and Mrs. Frederic Gordon Davis of Oshawa (formerly Miss Pearl Carruthers of Aylmer street), returned from their honeymoon trip on Sunday and spent the day here, leaving by motor this morning for Oshawa, accompanied by Mr. and Mrs. G. C. Carruthers.

DEAF?

Happy Thousands Now Hear with the New 1935 Victor Midget, (smallest made).

VISIT US WHEN YOU COME TO THE TORONTO EXHIBITION

Have a free demonstration at our Toronto laboratory. Try these new 1935 London Models, so small and inconspicuous yet, powerful and clear in every one of the twelve tones, brings you hearing without strain. These are by far the latest improvement shown — at a price all can afford, and guaranteed for 10 years. Call for a free private test, or write for Booklet. (Liberal allowance made for your present hearing aid.) If you bring this advertisement with you, we will credit you with $5.00. This is a special Exhibition offer.

VICTOR HEARING AID CO., Suite 17—96 Bloor W., near Bay St. Toronto.

Hours: 9 a.m. till 6 p.m. including Sat. afternoon.

Wednesday At BUEHLER

25c SALE

Minced Beef
Beef Cuttings
3 lbs. 25c

Porterhouse **Steak 25c**

Beef Liver
Pork Kidneys
2 lbs. 25c

Shoulder Veal Chops
2 lbs. 25c

Sliced Bologna **2 lbs. 25c**

Fashion Service

3166

Here's a attractive dress for early fall wear in favored and slimming wrap-over styling. It is cut on conventional lines in the main, but has just those few original details so characteristic of French designing. A rayon novelty that looks like a lightweight woolen in lovely smart rust shade made the original model. Dark brown taffeta was used for the upper bodice, sleeves and the belt.

In black crepe satin, with both sides of the fabric utilized, it is also stunning.

Style No. 3166 is designed for sizes 12, 14, 16, 18 years, 36, 38, 40, 42, 44, 46 and 48 inches bust. Size 16 requires 2¼ yards of 39-inch material with 1¼ yards of 39-inch contrasting.

The Examiner:
Please order for me—
Pattern Number .....
Size .....
My Name .....
Address .....
.....
I enclose 15c in payment. Allow five days for return.

Just Between Us Women

A daily chat with Examiner neighbors conducted by Anne Wilcox

Iced beverages are in demand for Autumn entertainments. Today some new concoctions, and one old favorite, are given. The new ones are suggested for afternoon card party beverages. We feel sure that we shall have some real warm days yet, when iced drinks will be appreciated.

* * * * * * *

ICED MINTED PINEAPPLE

One bunch of mint. Two fresh pineapples. One large lemon. Sugar to taste. Water. Cracked ice. Method: Cut the pineapple into small pieces and sugar down over night to extract all the juice possible. Squeeze through jelly bag in morning. Cut the lemon into thin slices and pour one and a quarter cups cold water over them. Let stand for one and a half hours. Chop half of the mint and put with lemon water. Separate the other half into small sprigs. Shortly before serving strain the minted lemon water crushing the pieces thoroughly to extract all juice. Combine with the pineapple juice and sweeten to taste. Fill goblets three-quarters full of cracked ice. Pour minted pineapple juice to fill glass. Top with sprig of mint, and serve immediately.

* * * * * * *

ICED CURRANT CRUSH

Melt one glass of currant jelly in one-half cup boiling water. Add one tablespoon honey and stir until thoroughly blended. Add strained juice of one orange and one-half lemon. Fill glasses three-quarters full of crushed ice and serve.

* * * * * * *

ICED CREAM GINGER ALE

Fill glasses one-quarter full of crushed ice. Pour in one tablespoon cream or two tablespoons rich milk. Fill glass with ginger ale.

* * * * * * *

BLACKBERRY BONBONS WITH ICE CREAM

Strain the juice from pint jar of canned blackberries. Put one heaping tablespoon ginger ice cream into each glass and fill glass three-quarters full of cracked ice. Divide the blackberries evenly. Put into the glasses, and fill glasses with the blackberry juice. Vanilla ice cream may be substituted for the ginger, but the latter gives a wanted zest.

Favorite Recipes

PEPPER SAUCE FOR FRIED PORK, BACON OR STEAK

Three large green sweet peppers; two cooking apples; two onions; one or two tomatoes.

Method.—Take seeds from peppers and slice them with the sliced apples, onions and tomatoes. Sprinkle with pepper and salt, add three teaspoons of sugar and fry gently for twelve minutes in the pan the meat was cooked in, gently stirring.

FRIED PEPPERS

Remove seeds from three or more green sweet peppers and one red, slice and fry gently from 12 to 15 minues in butter or the meat pan, or olive oil if preferred. Turn frequently to keep them a nice green color.

PEPPER OMELETTE

Two large green sweet peppers; four eggs; one tablespoon of milk; one pinch of salt and pepper, and one ounce butter.

Method.—Melt butter in deep pan and fry the peppers for ten minutes, beat the eggs well with the salt and pepper, and stir in the milk, pour egg mixture over the peppers and fry for two minutes. Turn and fry for two more minutes and serve. A little chopped onion can be added if liked.

At the Theatres

AT THE REGENT

"THE BLACK CAT."

The sinister Karloff and the mysterious Lugosi are co-stars in this picture. Karloff, whose undeniable weird personality suffers somewhat from his slight lisp, takes the floor, as usual, and is the madman of the piece, while Lugosi has a different role. In "The Black Cat" he has benevolent intentions. The whirr of bats' wings, remembered from "Dracula," seem to beat about him, however. It is hard to realize that he has no evil intentions and that is why, perhaps, the manner of his taking off is not so greatly lamented.

The environs of Vienna form the setting for this story, which is based on Edgar Allan Poe's story about a sable feline animal. Lugosi, who is Dr. Werdegras, a celebrated psychiatrist, suffers from a cat-phobia that creates in him a terror of the animals. He makes friends with a couple of honeymooners, David Manners and Jacqueline Wells, as Mr. and Mrs. Peter Allison, who are on their wedding trip. After an accident, they are housed for the night at the home of Hjalmar Polsgeren (Karloff), a weirdly quiet person who poses in a black robe and accompanies himself by a black cat, much to the distaste of his former war buddy, the aforesaid doctor.

Karloff decided that the little bride will make an excellent sacrifice for the macabre rites of Satanism, the devil-worship which brings a throng to his house at the dark of the moon. This worship of the Evil One, which has a wide vogue in France, is a new angle for moving pictures. It is possible that the smoothly-moving Lugosi would have made a better fist of the arch-priest than the constantly-posing Karloff.

There are numerous weird scenes and slow music for most of the scenes. Karloof, like the late lamented Lon Chaney in "The Phantom of the Opera," plays the organ. His house is erected over an abandoned fort of war time, mined to the hilt with dynamite.

"The Black Cat" makes very fine hair-raising entertainment.

The program includes a chapter of the fast-moving serial, "Gordon of Ghost City," also a comedy, entitled "Nervous Hands," with Ben Blue, and a Scrappy episode, "The Match Kid," with the pop-eyed child as the victim of a measly old miser.

—Jeanette.

COTTON TRADE IN OPEN REVOLT

Manufacturers Defy Roosevelt's Orders to Cut Hours, Increase Wages.

HELD UNJUSTIFIABLE.

NEW YORK, Aug. 28. (AP). — President Roosevelt and the N.R.A. were confronted to-day with open opposition from the United States cotton garment industry.

Representatives of the industry from all parts of the country voted yesterday to reject a Presidential order of a week ago lowering hours and increasing wages for 250,000 workers. It was the first time an entire industry had defied the President's power under the N.R.A. to change hours and wages.

The President issued an order last Tuesday providing a maximum of 36 hours instead of 40, with no decrease in the minimum weekly wage, and also increasing piece rates 10 percent over those of May 1.

This order the manufacturers turned down as "unjustifiable, unwarranted, burdensome and inequitable." They authorized their counsel, Raymond A. Walsh, in Washington to take steps if necessary to protect their rights and interests, and indicated they would fight the President's order in the courts.

FIRES IN CONTROL

PORT ERIE, Ont., Aug. 28 (CP) —Railway men early to-day gained control of a grass and bush fire along the Niagara Falls-Port Erie line of the Michigan Central Railway, which had been burning vigorously about 15 hours. So fierce were the flames it was necessary to move nearly 100 box cars.

JUST AMONG US GIRLS

The girl who gets a proposal after thirty, takes about as long to accept it, as a drowning person does to grab the life guard!

I READ ALL THE TOILET SOAP ADS

And only Palmolive gives me these important facts

There must be something better about a soap, when 20,000 beauty experts recommend it. I expect a beauty expert to know about skin, the way a doctor knows about health! And I tried Palmolive first, just for that reason alone!

I just happen to be the kind of woman who likes to know why anything is better than something else... and I'm perfectly satisfied that Palmolive is better, because I've learned it's made from a scientific blend of olive and palm oils.

I took the advice of those beauty experts, as to method of using Palmolive, too. I massage its velvety lather well into my pores, rinse with warm water, then cold. You can't imagine how that penetrating lather will help your skin!

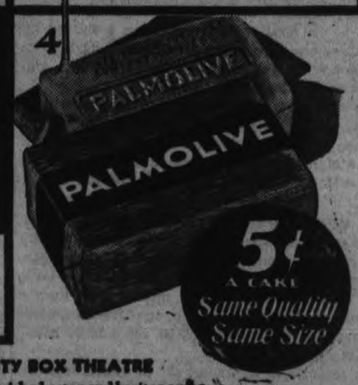

PALMOLIVE BEAUTY BOX THEATRE

Listen to John Barclay, distinguished actor and baritone who sings each week with Gladys Swarthout, Metropolitan opera star on the new Palmolive Radio Hour. A full hour of music and drama. N.B.C. Network—Coast to Coast—Every Tuesday—10 to 11 p.m. E.D.T.

CONTRACT BRIDGE

By E. V. SHEPARD

Two 9's Save the Day.

Almost anything may happen in the game, but I do not recall another case where the fate of an outrageously overbid hand depended for fulfillment of the contract upon two 9's, as in the case with this hand which I just saw played.

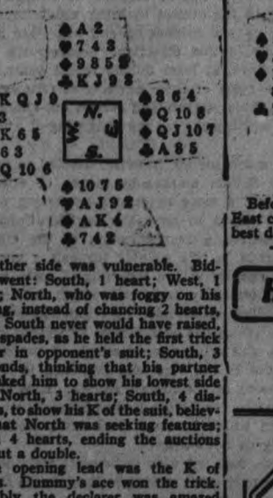

Neither side was vulnerable. Bidding went: South, 1 heart; West, 1 spade; North, who was foggy on his bidding, instead of chancing 2 hearts, which South never would have raised, bid 2 spades, as he held the first trick winner in opponent's suit; South, 3 diamonds, thinking that his partner has asked him to show his lowest side ace. North, 3 hearts; South, 4 diamonds, to show his K of the suit, believing that North was seeking features; North 4 hearts, ending the auctions without a double.

The opening lead was the K of spades. Dummy's ace won the trick. Probably the declarer was amazed at dummy's poverty, but he went on playing without a hint of what he thought. The 7 of hearts was led. East covered with the 8. South played the 9, and West passed the trick.

South led his top club. When West played low, dummy's 9 forced East's ace, and the 8 of spades was led. West's J won the second defensive trick. West led his top diamond. The 8, 10 and K went on the trick. South led his last spade, and dummy ruffed with the 3.

The last trump was led from dummy. East covered with the 10. South's J lost to West's K, giving the defenders their third and last trick.

When West led a spade, South ruffed, then used his last trump to pick up the last opposing hearts. Fortunately for him, each opponent held a single trump.

South led his top club. West covered with the 10. Dummy's J won. The K of clubs was led, picking up the last card of that suit held by each of the three other players. At the twelfth trick the good 3 of clubs was led. On it South discarded his low diamond, then won his tenth trick with his ace of diamonds.

Before tomorrow, see how many East can win at no trumps against the best defence of North and South.

Household Hints

Menu Hint

Southern Casserole
Mixed Vegetable Salad
Caramel Nut Pudding

Iced Tea Milk

What could be simpler than this menu served for the noon or evening meal? Sliced tomatoes and cucumbers would simplify the salad, if you prefer not to make a more elaborate salad.

Today's Recipes

Southern Casserole.—Two pounds hamburg, two onions, two green peppers, one large can tomatoes, one cup dry corn, or one can, one cup bread crumbs. Brown hamburg in skillet, season, add onions cut fine, then add peppers. Fry again and season. Then put a layer of meat in a buttered casserole, add a layer of corn, then one of tomatoes. Repeat, making two layers of each. Season, put bread crumbs on top. Bake an hour or more.

Caramel Nut Pudding. — Three-fourths cup brown sugar, one-fourth cup white sugar, one and one-half cups boiling water, one-fourth cup cornstarch, one-fourth teaspoon salt, two tablespoons butter, one-fourth teaspoon vanilla, one-half cup chopped walnuts. Cook sugar and butter together until a golden brown. Have cornstarch mixed to a paste with a little cold water. Gradually add it with the boiling water to sugar and butter mixture, stirring constantly until thick. Add salt and vanilla. Cook in double boiler for 20 minutes. Remove from range, add nuts. Place in custard cups, first rinsing cups in cold water. Let stand until cold, turn out on dessert dishes and top with whipped or plain cream.

Pineapple Julep

One quart pineapple juice, one ounce creme de menthe, six fine slices lemon, six maraschino cherries. Serve with crushed ice.

SKINNY?

There is no need for people to call you skinny or flat chested. Give Thoraxium a trial and prove this yourself.

Thoraxium is a new easy treatment which works while you are sleeping. Thoraxium will give you those curves which are wanted today. Thoraxium can be used on any part of your body. For hollow cheeks, scrawny neck, chest, arms and legs. Results guaranteed or money back. 2 oz. Jar $1.00. For sale in Peterborough at

A. G. HARRIS Druggist 172 Charlotte Phone 527

Character Clothes Shoppe

FEATURES:—

"STUDIO" STYLES

The big news about these Frocks is that they are "Studio" styles, created by a famous Hollywood designer, worn by your favorite movie stars—now available to Peterborough women at Character Clothes only, in Peterborough.

The Price 19.75

A Description of Four of the Six New Styles follows:—

Jewel crepe, dramatically trimmed with pleated corded ribbon. Can be had in brown, black, green, blackberry. Made in sizes 12 to 20.

The new Tunic, in plaid woollen over a plain skirt, can be had in wine, navy, brown and black. Sizes 12 to 20.

A cowl neckline, a peplum, a touch of fur and a detachable cape back, a smart feature of the new Fall styling. Colors: rust, navy, green, brown or wine. Novelty woollens. Sizes 14 to 20.

Two-piece Wool Frock, trimmed with lamb. Rust and brown, red and black, bronze green and brown, green and black. Sizes 14 to 20.

INSPECTION INVITED

ALICE T. WILLIAMS

147 HUNTER ST. PHONE 2435

The Examiner

The Examiner is a member of the Audit Bureau of Circulations.

The Daily Examiner, published every lawful evening by The Peterborough Examiner, Limited. Office: 416 George Street. $6.00 per year Delivered in City. Out-of-town Subscribers by mail, $6.00 per year.

Member Canadian Press, Limited; Audit Bureau of Circulation; Canadian Daily Newspapers Association.

Member Ontario Associated Dailies. J. E. Ashton, manager, Canada Permanent Building, Toronto.

U.S. Advertising Representatives: Prudden, King & Prudden Inc. Chicago Seattle, San Francisco, Los Angeles, and New York City.

Advertising Rates on Application.

E. M. GLOVER, Managing Director.

PHONES: Editorial 1601, Business Office 1600. Private Branch Exchange to all Departments.

TUESDAY, AUGUST 28, 1934

A REFRESHING CHANGE.

A feature of Mr. Hepburn's few weeks of government has been the evidence afforded of the Premier's ability to enlist the enthusiastic services of worthwhile citizens, who are coming forward to do their bit for the province, in no hope of mercenary gain, but as a contribution to the public welfare.

Not only have two members of his Cabinet gladly consented to officiate on the Hydro-Electric Commission without pay, but other citizens outside the line-up of the Cabinet have shown an equal willingness to serve.

Notable among these is A. G. Slaght, K.C., who although a busy lawyer, has agreed to act as a member of the Temiskaming and Northern Ontario Railway Commission without any salary, and there are several members of other public bodies giving the same kind of cheerful, voluntary service.

This is certainly a contrast with conditions under the Henry regime where volunteers willing to work for the public weal without expecting a substantial salary therefore were never prominent enough to be listed, and where the slogan so far as pay was concerned was "all the traffic can bear."

The change is certainly refreshing and will be welcomed by the people of the province, who will get a kick out of the new phenomenon in public life, the spectacle of men public-spirited enough to work for Ontario without expecting a place on the pay-roll.

CONDITIONS GENERALLY GOOD.

It is gratifying to note that the business summary of the Bank of Montreal indicates that while characterised by a degree of mid-summer slackness business in Canada is on a higher general level than a year ago, and that the outlook of the Dominion compares favorably with that of most commercial countries at the present season.

Two features in the report are of special interest. The first is the crop situation.

Hope of a bountiful harvest is not to be realized, the statement points out, but taking the Dominion as a whole, crops promise to equal, perhaps exceed, those of last year, though prolonged drought over the western and central provinces has retarded growth and reduced production.

The fundamental situation for Canadian wheat has markedly improved during recent weeks.

The carry-over announced by the Dominion Bureau of Statistics on August 11 was 193,000,000 bushels in Canada alone, compared with 212,000,000 bushels a year ago.

Broomhall has further estimated that Canada will market some 288,000,000 bushels in the coming year, compared with 193,000,000 bushels last year, and will secure as high as 50 per cent. of the total export trade, compared with 37 per cent. for the past crop year.

The second notable feature of the report is that all reports of trade reveal improvement over last year, some over conditions of two years ago.

This is particularly true of car-loadings, always a good barometer; up to August 11, loadings were 217,209 cars in excess of 1933 and 49,414 cars better than in 1932.

ALL WORK, ETC.

Premier Hepburn has announced that he will be too busy to attend any of the functions in connection with the Canadian National Exhibition to which he has been invited.

Some of the Premier's close friends should take him to one side and remind him of the old adage about all work and no play.

The people of this province do not ask the head of the Government to devote all his time to the executive end of his duties and to politics; there is a social side as well, and the man who happens to be Premier is expected to grace with his attendance some of the outstanding events in the province, particularly Canada's show window, the great Exhibition.

Even Mr. Bennett, than whom probably no public man in the country's history has devoted such long hours to national problems, finds time to put in an appearance at important public functions, and it is only right that he should do so.

We agree readily with those who say that some consideration should be given our public men in this respect, and that too great demands are made upon them to attend here, there and everywhere, but there is a happy medium between expecting Prime Ministers to be present at all kinds of functions and Mr. Hepburn's decision not to attend any of them.

If a leader of a Government can find time to make political speeches in by-elections, the result of which are a foregone conclusion, it should be possible for him to discover an hour or two to do honor to such an important event in the year's calendar as the Canadian National Exhibition.

And besides it would do him good to get outside the atmosphere of politics and the society of job hunters, if only for a short period.

NATURE CANNOT DO IT.

"The game and game fish of the province each year bring into the province more money than is derived from the sale of the peach crop of the Niagara Peninsula. They bring into the province annually as much money as is derived from the sale of the wheat crop of the province. But because nature provides for game and our game fish, it seems to be assumed that nature will always do it no matter what man does. Anglers are moving north. There is need for restocking and conservation in the south."

So says the Toronto Star in a timely editorial, and The Examiner would respectfully call the attention of the Provincial Government to the emphasis placed in this article upon the contribution made to the wealth of the province by Ontario's game and game fish.

In addition to the large sums of money placed in circulation in this province by tourists who are attracted here mainly because of the prospect of successful fishing, it should not be forgotten that the Provincial Government itself derives a considerable amount of direct revenue from the sale of fishing and hunting licenses, etc.—in fact, the fish and game department has been consistently self-sustaining.

It is because of these facts and because we realize that to jeopardise our resources of fish and game is to do lasting damage to Ontario's reputation as a tourist centre that we protest most vigorously at the scrapping of the whole outside protective service of the fish and game department.

There are areas in the province where men well trained in fish and game matters are urgently required to provide protection; the provincial police can at best only make a gesture of law enforcement in such districts, and the work that has been done by such overseers as Fred. Marshall in our own district will be wasted if the policy announced the other day is persisted in.

Already the law-breaker who fishes or hunts or traps out of season is smacking his lips at the virtual withdrawal of law enforcement agencies from the fish and game districts; he is not worrying much about the provincial police, right feeling that a part-time protective service is no protection at all.

As the Star refers, nature can not always provide for game and for game fish, and if we adopt a retrograde policy in regard to conservation we are going to pay dearly for our mistake.

OUR DECLINING CHEESE TRADE.

According to returns made public by the New Zealand Dairy Board, that Dominion seems to be cutting more deeply than ever into the virtual monopoly that Canada once possessed in the British cheese market.

Notwithstanding what might be considered adverse marketing circumstances during the past year, New Zealand seems to have been shipping an increased amount of dairy produce to the United Kingdom, and the Dominion, as a matter of fact, made a record export of such commodities during 1933-34.

Not only did her exports of butter rise from 126,073 tons to 139,002 tons during the year, but her cheese exports, nearly all of them marketed in Great Britain, increased from 99,876 tons to 101,400 tons for the year ended on July 31. In the matter of volume of exports, the year seems to have been the best that the dairymen of New Zealand have ever experienced with increased quantities of both butter and cheese going forward for British consumption.

Canada's experience has scarcely followed a parallel course. In the years before the war, Canadian cheese dominated British market and its hold upon that area was considered to be so secure that nothing could break it. Then New Zealand began to enter the picture, partly, it must be confessed, as a result of the knowledge imparted to the dairymen of that Dominion by experts from Canada. Slowly but surely her cheese commanded a larger and larger sale in Great Britain, and as New Zealand exports rose so did Canadian exports decline. It was not so very many years before New Zealand overtook and passed Canada in the matter of supplying the British market with its cheese requirements, and the last few years have only added to the tragic position of Canadian cheese in the British Isles. We have lost our position of superiority, perhaps beyond recall, and our exports are still declining, while those of New Zealand continue to mount.

The tragedy of the situation lies in the fact that Britain is perhaps the only large market open to the reception of the cheese that continue to be manufactured in this country. If we cannot sell our cheese there we cannot sell it anywhere except within our own boundaries. A large and satisfactory market for Canadian cheese in the United Kingdom is essential if the industry is to be at all prosperous and if the remaining cheese factories in this Dominion are to remain in operation.

Who is to be blamed for what has happened to the position of Canadian cheese on the British market? Scarcely the departmental officials at Ottawa who have striven to the utmost to bring about improvement in quality and in packing and who have made notable strides in that direction. Scarcely the producers who have, at least during recent years, rallied to the support of their advisors at Ottawa and elsewhere in these respects and carried out many improvements which make for the marketing of a better article.

Half as much energy, however, devoted to retention of the British market by means of effective advertising and a more aggressive marketing policy might have helped to save the day for Canadian cheese. Moreover, a reorganization of the cheese-producing trade in this country through a merging of factories, coupled with a lessening of costs, might have proved distinctly beneficial. Such action has been repeatedly recommended by competent authorities, yet this advice has been almost invariably ignored. Canada still relies upon methods of production which sufficed at the time she remained in undisputed possession of the British market. It is all too apparent that to-day, in the face of competition from New Zealand which becomes more acute from year to year, they do not suffice.

If Canada does not wish to be completely crowded out of the only great market for her cheese that is in existence, something will have to be done, and very shortly, to reorganise the industry upon a basis more in keeping with the altered situation surrounding the export trade. And it is also essential that more aggressiveness mark the marketing policy for Canadian cheese that is being followed across the Atlantic.—Brockville Recorder and Times.

EDITORIAL NOTES AND COMMENT.

Mr. Hepburn says he is too busy to attend the Canadian National Exhibition. In other words, he's not going to authorize even a one-man exhibit there.

If the provincial police seriously attempt to enforce the game laws the spawning season ought to be the peak period of the year for bank robberies.

A lot of color comes back into politics with the selection of T. L. Church as Conservative candidate in the East Toronto by-election. Men of his independent spirit are needed in public life.

Those who want good weather in their summer holidays should insist that the Peterborough Industrial Exhibition be staged henceforth in September as formerly.

United States weather sharps are predicting an early and severe winter. However, it will have to be very early and decidedly severe if it expects to outdo the last one.

Publishers of "Anthony Adverse" appear to have overlooked something in not bringing out an edition with handles for the travel trade.—Detroit News.

THE OLD HOME TOWN

Registered U. S. Patent Office

By STANLEY

Voice of the People

Letters to be printed in the Voice of the People column must be received at The Examiner Office by 5 p.m. on the day before insertion. All letters must be signed by the writer. Although a pen-name may be used when inserting non-controversial subject matter Letters over 400 words will be cut down at discretion of the editor.

Fontypool, Ont.
August 24, 1934.

To the Editor, The Examiner.
Dear sir:

In the Thursday paper there was a write-up about the suspected murder case in Manvers. In that write-up the following statement was made: The sixth line of Manvers is inhabited mostly by foreign farmers, Mr. Fallis being the only Canadian-born farmer residing there. May I say that there are between forty and fifty men who own farms in the sixth concession of Manvers and only two or three of those are foreign farmers, the rest being Canadian-born, and that the sixth line is not a foreign settlement, as the reporter intimated.

A Sixth Line Subscriber.

What's in The NAME

of Canadian Cities and Towns?

By FRANK H. WILLIAMS

HARTLAND, NEW BRUNSWICK.

William Orser, a descendant of U.E. Loyalist stock, is credited with opening the settlement which eventually grew into the town of Hartland. Orser transported his family from St. John, 163 miles distant, in a canoe and took up a tract of land at the mouth of the Becaguimac river.

The first place was known as the "Mouth of Becaguimac", the translation of which is "river of salmon." Later it became known as "Mouth of the Guimic."

There are several versions of the origin of the word Hartland. Some claim it was named for Rev. Samuel Hartt, some say for James R. Hartley, while others declare the word had its natural origin in that the place is in the heart of the country.

IN DAYS GONE BY

Items Taken From Old Fyles of The Examiner

AUGUST 28, 1924.

City Clerk S. R. Armstrong and City Assessor W. J. Henry are representing Peterborough today at the 26th annual meeting of the Ontario Municipal Association in Toronto....Premier King received a big welcome from local citizens on his visit here today.

AUGUST 28, 1934

A war despatch states that eight million Russian are under arms now—with ten million more in prospect—and this army expects to be in Berlin in three weeks.... Mayor Buller has been appointed Deputy Collector of Inland Revenue here.

AUGUST 28, 1934.

The final band concert of the year was held in Victoria Park last night, it being the thirteenth concert presented....Four new closed street cars and three of the older open cars are ready here now and will likely be in operation in a week's time.

A Thought

ACHIEVEMENT

Achievement is the answer to accepting responsibility, duty. Why do some rise faster than others? Answer: They invite responsibility—they accept cheerfully and courageously agreeable and disagreeable duties, and they do them promptly, loyally.

FOREIGN AFFAIRS

By H. W. L. MAHOOD

THE UNITED STATES—BUTTE, MONTANA.

GREED makes the possessor stone-hearted. Any evil of whatever kind has this unchanging effect. Look over the world in the light of this truth and you will find the stones, and the rocks and the boulders plentiful everywhere. It is not thus the human heart comes from the creator. Evil hath done this. And greed is a major evil. Industry is shot through with greed. Take the first opportunity to study the personality of some industrial manager. Then step inside the circle of a group of employers. Not all managers have hearts of stone. Nor do all employers. But industry, in the large, is in the hands of men who have become cold, and as hard as a stone, while in action.

Let me tell you where you can find rare material for the building of a modern novel. The characters and the setting are nearer to the heart of the age than are the characters and the setting of Ralph Connor's novels. If you wish to understand our day world, go where civilized folks suffer the most. True, every group-life setting holds a possible novel, or romance. By way of the novel, or the fable, or the parable, or the nursery-tale, folks are given eyes to see themselves and the opportunity to visit with themselves for a while.

Here is hoping that some one will arise in the Montana mountains to portray the greed and heartlessness of the Anaconda Copper Mining Company. The Shepherd of The Hills had an extensive reading. Both the author and the book have passed almost out of sight. That work of fiction does not smack of the conditions under which men and women live and work in our day. Find men and women who need finding the most. They are to be found, wherever industry is functioning, in the mountains as well as in the city.

In the industrial realm, life is found battling for an existence. In the Anaconda Copper Mining plants as these lines are being written, men are at work in temperatures of a hundred, and often more, degrees of heat. Go down, for once, into a deep mine. You will be choked by gas and dust. This condition is difficult to master. But human lives are more worth than big employer profits. How long will such conditions be permitted to continue? Just as long as the folks who do not toil in the mines permit. Those who do not are responsible for the well being of those who do. Aroused public sentiment is a mighty weapon. This is not a speak-out age. Even the church seems to have lost its voice. Fidelity to the decision to take God's part, which is every wronged man's part, is a summons to courageous action.

Take a Look at Workers

Their faces and hands and arms and necks are as black after an hour of work as if they were negroes. But they are not. They are white men. When they come up out of the mine and wash and clean away the deposit of dust and grime of the day's work, they are whiter than the men who live above the earth's surface. Do they work hard? They are driven as horses are driven. Two men in the intense heat and dust and gas must load thirty-five tons of ore per shift. In this mine they work half time. The month's pay is $50.00. Some folks get angry if done a wrong. There are those whose anger mounts when they see others wronged. Anger is as religious as patience. Indifference is given a place where wrath ought to reign. There is such a thing as constructive anger and controlled wrath. Men and women with convictions are not given to hesitation. What ought to be done to correct human wrongs they undertake to do. The conditions in the Anaconda Copper mine ought to stir the American churches into a storm of protest and legal action.

Fifty dollars a month did not retain fifty dollars. The N.R.A. Code cut the pitiable salary 15 per cent. The miners protested. General Johnson remained unmoved by their plea. What he decided must stand. The miners were angry. The mine owners made good profits. For the miners and their families the hour was heartbreaking. A unanimous decision was reached within a few days. To walk out meant suffering. It meant undernourishment. Rather than suffer their rights to be trampled on, wives and children encouraged the men to walk out. All affiliated craftsmen also walked out in sympathy. The mine had to close down all operations.

The Richest Hill on Earth.

Three months of shutdown have passed. This Copper Hill now bristles with rifles and machine guns. It looks more like a fortification than a mine. There are cupolas covered with thick steel sheating. Through gleam machine guns. Search-lights have been placed. Gallows frames have been built. They are flooded with light. Fingers of light point to them Gunmen, ex-sheriffs, ex-toughs guard the mine. On the streets within view of the mine walk the miners hurling imprecations. Take a squint at the buildings the miners call home. They are unpainted, water-leaking shacks. Do you imagine these children and mothers ever sing "Home, Sweet Home"? A vivid imagination which carries through life the picture of a shack home and the memories of a mother denying herself in ways that could not be hidden from the eyes of children will bring to the possessor many an hour rich with reminiscences. Rembrandt's painting, Mother, is, as he in after years saw her as she was.

Men in the Anaconda Mine are short-lived. Silicosis and overwork cut their years short. The Finn is one of the most rugged of men. His average life in the mine is seven years. The Swede lives ten. Neither family gets any insurance benefit. Nor does the family of any other nationality.

15-Mile Marathon Held on Wednesday

TORONTO, Aug. 28.—(CP)—The first 59 entrants in the Canadian National Exhibition 15-mile swim for men passed their medical examinations yesterday. The event will be held tomorrow.

George Young, once known as the Catelina kid for his victory in the famous Californian grind, revealed he had changed his address. He used to live in Toronto. Now he lives in Philadelphia, home town of Margaret Ravior, his wife and former winner of the women's swim.

Young looked well and considerably lighter than last year when he swam well but struck a buoy en route to the finish line and knocked himself out.

Marvin Nelson, Fort Dodge, Ia., last year's winner; and George Blagden, Memphis, Tenn., another former winner, did not line up before the doctors to-day.

Heaviest swimmer to pass the test was Thomas Nisky, veteran Toronto merman, who tipped the scales at 245 pounds. The lightest was Thomas Fedder of Belleville, weighing 126. The only one-legged man admitted was Tony Sarvajol, El Paso, Tex., lifeguard.

4,120,000 MORE WORKING SINCE ROOSEVELT ELECTED

WASHINGTON, Aug. 28—(AP)—President Roosevelt has received a report saying employment in United States has increased 4,120,000 since he took office.

The document, submitted by Donald R. Richberg as head of the executive council, also cities figures to show a substantial business advance and declares today in this improvement NRA was a "dominant influence."

"Reliable figures," said the report made public last night, "indicate that 40,180,000 persons were employed in the United States in June, 1934, an increase of 4,120,000 over the low figures of March, 1933, and an increase of 2,320,000 over June, 1933. The latter increase is due mainly to shortening of hours under NRA codes."

PICK POCKET JAILED

NIAGARA FALLS, Ont., Aug. 27.—(CP)—Isaac Zoller, 58, of Montreal was sentenced to six months in the Ontario reformatory by Magistrate Fraser today when found guilty of attempting to pick a pocket at Stamford race track last Thursday.

ON THIS DATE

A DAY IN CANADIAN HISTORY

By Red Williams

G. E. CARTIER'S ONLY DEFEAT

On this date, in 1872, the electors of Montreal East surprised the public by electing to the House of Commons an unknown young lawyer, Louis J. Jette, and defeating by a 1,259 majority, Sir George Etienne Cartier, the Minister of Militia and chief lieutenant of Sir John A. Macdonald, up to that time regarded as unconquerable. In 1867 Mr. Cartier was elected by 346 majority.

The Rouges were greatly delighted at their victory, but it was not so much a political triumph as a personal rebuke to Cartier. This is made clear by Sir John Macdonald, to whom the defeat was not a surprise, and who wrote to Lord Lisgar, a former governor general:

"Cartier was defeated in East Montreal by an overwhelming majority. This was anticipated by us all. We knew that he had lost his hold there, but he would listen to no advice. He had everything against him. The Catholic Bishop of Montreal and Cartier had a personal quarrel and all the power of the former was exercised against him. From Cartier's professional connection with the Grand Trunk railway he was supposed to be adverse to the rival railway running on the north bank of the St. Lawrence from Montreal to Quebec; and as this railway will have its terminus in East Montreal you may fancy the feeling that was roused against him. The British element, which in former years went as one man for him, was dissatisfied and the volunteers were against him for some cause or another. In fact he had no chance. The constituency is not Rouge and any good man of Cartier's own party would have carried it but he himself was doomed. I would not regret his defeat at all, as he brought it on himself by sheer obstinacy, were it not that I greatly fear it will affect his health".

Cartier was then suffering from the disease which carried him off in 1873 while on a militia mission to England. He was given an election by acclamation in Provencher, Man., largely through the influence of Archbishop Tache with whom he had tried to avert the Red River rebellion in 1869 and to later plead for clemency for Riel. Cartier never forgave Montreal for his defeat, and showed his resentment more than once during the last year of his life.

ALL OF US

(By Marshall Maslin.)

DAY DREAM.

I wish I could play the violin.

Not just in an amateurish way. Not even professionally, either. I wish I could play it better than Kreisler, Heifetz or Menuhin. (As long as a fellow is day-dreaming something he'd like to have or be, he might as well wish for everything.)

I wish I could play it naturally, simply, as any bird sings, as convincingly as any meadowlark on a fence-post, like an angel out of heaven, like a devil out of hell, like a demi-god from some other world.

I wish I could play it right now. Wish I could pick up a Stradivarius and with "majestic instancy" place it beneath my chin and my fingers upon its throat and make grand music that would bring tears to the soul and merry laughter to the human heart. . . . Never mind the interminable practicing. The long hours of fingering and faltering, melancholy disharmonies, the struggling and failing, the agonies and ecstasies and despairs. . . . No, I want to know how to play the violin right now.

How grand it would be. . . . People would ring up and invite me to the party and beg me to bring my fiddle. And they'd tell other people to be sure to come because I was going to play. . . . And when I got there they'd say: "Did you bring your fiddle?" And I'd say yes, I did, but I forgot my music and they'd say it didn't matter, to play anything. . . . So I'd play anything. And people would be quiet and thoughtful and the cats outside in the moonlight would quit fighting and the moon itself would stand still and the children upstairs in their small beds would have delightful dreams and the clock would silence its ticking most respectfully and great crowds would collect in the street and the theaters would be deserted and all traffic would stop and all the taxis would collect and burglars would cease from burgling and the wind would die down and wars would no longer threaten and the nightbirds would die of envy and the engineer would be ashamed to blow his distant whistle and the government would give me a medal and when I had finished my amazing harmonies—hours after I'd begun to play—even the policemen would give a hearty cheer and put their arms around the strikers' shoulders and dance for joy and gratitude.

If only I could play the violin!

JOHNSON QUIT, CHANGED MIND

N.R.A. Chief Reconsidered Resignation Only on Roosevelt's Firm Insistence.

SUGGESTS REST.

(Copyright, 1934, by the Associated Press).

WASHINGTON, Aug. 28.—The deep-seated character of N.R.A.'s latest troubles became apparent today when it was learned that General Hugh S. Johnson angrily walked out on last Monday's White House conference, resigned in writing, and reconsidered only on the firm insistence of President Roosevelt.

The dispute arose over an N.R.A. reorganization plan submitted to the President by Donald Richberg, the N.R.A. counsel, and Francis Perkins, the United States Secretary of Labor. Among other things, the plan was interpreted by Johnson as contemplating his own retirement to private life.

The General walked out when Mr. Roosevelt, seeking to sooth the ruffled spirits of his conferees, suggested that a decision be postponed while Johnson took a rest and a trip to Europe.

The reconciliation, so far as Johnson is concerned, was consummated just before Mr. Roosevelt's departure Saturday for Hyde Park. Under its terms Johnson stays on as administrator, and probably will become, later on, chairman of a board controlling N.R.A.

The implications respecting Mr. Richberk and Miss Perkins are less clear. Richberg's friends say he will remain the N.R.A. counsel, although there will be no further doubt that Johnson is boss. Miss Perkins is expected to confine her activities more closely to the Labor Department.

One-Minute Pulpit

The words of a wise man's mouth are gracious but the lips of a fool will swallow up himself.—Ecclesiastes 10:12.

GRAIN AND PRODUCE REVIEWS

ONTARIO GRAIN

Approximate prices track shipping point—Wheat, 89c to 90c; oats 35c to 36c; barley, 58c to 60c; corn, 85c to 86c; rye, 55c to 57c; buckwheat, 55c to 58c.

CHICAGO GRAIN

Buying support in grains evaporated yesterday under the weight of liquidation pressure and prices sagged, wheat and corn losing around 2c a bushel.

Easiness at Winnipeg, where hedging pressure forced prices down more than a cent and warmer weather in many parts of the grain belt giving favorable conditions for harvesting, were bearish factors.

Failure of the forecasted frost to develop in Iowa led to scattered selling n the corn pit and that grain abandoned its role as market leader, this in itself being a discouragement to bulls.

Wheat tumbled 1¼c to 2¼c below Saturday's finish. At the close December new deliveries were near the day's bottom figures at $1.03 to $1.03⅛. September new sold at $1.02¼ to $1.02⅝ and May at $1.05 to $1.05⅛.

MONTREAL PRODUCE.

Cheese advanced in price and butter declined on the Montreal produce and dairy market yesterday.

Ontario colored cheese was quoted at 16⅝ cents a pound and Quebec cheese brought 9⅛ cents a pound, each price being ⅛ cent above last week's closing levels. Arrivals totalled 440 boxes.

On the butter market, fresh No. 1 in carlots or less was off ¼ cent, yesterday's price being 19¼ cents a pound. Small lots to retailers were priced at 20½c to 21c a pound for solids and 21½c to 22c a pound for prints. Receipts totalled 1,005 boxes.

Egg prices were unchanged, graded shipments in carlots or less being 23c to 23c a dozen for A-large, 20c to 21c for A-medium, 18½c-19c for and 17½c to 18c for C. Receipts were 353 cases.

Potato prices were steady, New Quebecs No. 1 brought 45 to 50 cents per 80-pound bag, while No. 2 were quoted at 35 to 40 cents per 80-pound bag and old N.B. Mountains were 20 to 25 cents per 80-pound bag.

WINNIPEG GRAIN

Pressure of Western Canada's new crop continues to weigh heavily upon the Winnipeg Grain Exchange. Wheat futures prices yesterday swept by continuous hedging sales as elevators "insured" their country purchases were weak throughout the session, closing with net losses of 1⅝ to 1⅞ cents.

Even the presence of substantial buying that included 600,000 bushels for export failed to make any impression against the impouring offerings. The close was at the day's lows: Oct. future at 82¾c, Dec. 83¾c and May 87½c to 87⅝c.

Weakness at Chicago also was a factor in the decline. Prices also were lower at Liverpool and early gains at Buenos Aires were replaced later by losses. Unfavorable weather reports from Australia had sent Liverpool values higher, but that market later developed weakness in sympathy with North America.

Cash grains trading was slow, featured only by some demand for top grades of wheat. Spreads in lower-grade varieties closed generally unchanged. Deliveries to elevators Saturday totalled 2,174,000 bushels—the first time deliveries have passed the 2,000,000-bushel mark this season. Coarse grains futures all were lower with wheat.

Futures:

Wheat—	Open	High	Low	Close	Prev. Close
Oct.	84½	84½	82¾	83¾	84⅝
Dec.	85¾	85¾	83¾	84¾	86⅝
May	89½	89½	87½	87⅝	89⅛
Oats—					
Oct.	46¼	46¼	46	46¼	47⅛
Dec.	46⅝	46⅝	45¾	46⅛	46⅝
May	47¼	47¼	46¾	47	47⅛

Markets Listless; Price Movements Narrow

MARKET QUOTATIONS

QUOTATIONS COMPLETE TO CLOSING TIME

Toronto Stocks

BIGGAR & CRAWFORD

	High	Low.	Close.
Abitibi	95-105	..	..
Con. Bake	8¼	8	8
Br. Am. Oil	14	13¾	13¾
Beauharnois	6	5¾	6
Can. Bread Co.	2¾-3	..	..
Bldg. Prods.	31-31½	..	..
Bell Tel.	118	117½	117½
Burt, F. N.	31-31½	..	..
Brazilian	10¾	10¾	10¾
Brewers & Dis.	80-85	..	..
Brewers Corp.	8¼	8¼	8¼
B.C. Power "A"	26¾-27½	..	..
Can. Bud.	10¾	10½	10½
Can. Cem.	6¾	6¾	6¾
C. P. R.	14	13¾	13¾
Can. Dredge	20-21	..	..
Can. Car and F.	7¾-¾	..	..
Can. Canners	5	..	..
Can. Oil	13¼-14	..	..
Can. Malt	3¾	3¼	3¼
Cockshutt	8¼	..	..
Dom. Bridge	31½	..	..
Dist. Seagram	13¼	13¼	13¼
Dom. Stores	18¼	18¼	18¼
Ford "A"	20¼	20¼	20¼
Can. Gypsum	5¼	5¼	5¼
Cons. Gas	188	188	188
Gobdyear	125¼	124	124
Ham. Bridge	5-6	..	..
Walk. G.&W.	27½	27	27
Int. Nickel	24¾	25¾	24¾
Ind. Alcohol	8¾	8	8¼
Imp. Oil	14¾	14¾	14¾
Imp. Tobacco	11½	..	..
Con. Smelt.	140	139½	139½
Loblaw 'A'	17¼	17¼	17¼
Massey-Harris	4¼	4¼	4¼
Moore Corp.	13½-14	..	..
Page Hersey	68-70	..	..
Pressed Metals	12½-13	..	..
Power Corp.	9-10¾	..	..
Photo-Eng.	16-20	..	..
Int. Pete	28¼	28	28¼
Sup. Petro	23½b	..	..
C. Vinegar	28	..	..
Wineries	6½-7	..	..
Waterloo	1-1½	..	..
Walker Brew.	8¼	8	8¼
Weston's Ltd.	41	40½	41
Steel of Can.	33½	..	..

Toronto Mining

Watson Wallace and Co.

	High	Low	Close
Acme	30	....	....
Ajax	96-100	....	....
Alexandria	2	1¾	2
Aldermac	18½-19	....	....
Algoma	10	8½	9½
Amity	1½	....	....
Anglo Huronian	405	....	....
Ashley	50	46	46
Bagamac	12¼	12	12
Barry Hollinger	11	....	....
B. E. A. R.	27	26	27
Bobjo	53	52	52
Braylorne	1465	1460	1460
Brownlee	2½	2¼	2¼
Bunker Hill	1¾	....	....
Buffalo Ank	370	363	365
Canadian Kirk	9	8¾	8¾
Can Malart	70¼	....	....
Castle Treth	59	58½	59
Cen Patricia	111	104	110
Columaris	23-25	....	....
Chem Research	132	130	130
Dalhousie Oil	30-31	....	....
Dome	3	2¾	2¾
Eldorado	260	255	256
Falconbridge	390	....	....
God's Lake	265	260	261
Goldale	22½	22	22
Graham Bousq	6	5½	5¾
Granada	64	63	64
Greene Stab	78	75	75
Gunnar	220	215	215
Halcrow Sw	14	13	13
Harker	9¾	9½	9½
Hollinger	1880	1860	1865
Home Oil	101	100	100
Hudson Bay	1425-1500	....	....
Howey	129	125	125
Jackson Man	34½-36	....	....
Kirk Cons	34½	33	34½
Kirk Lake	69	65	69
Kirk Townsite	22B	....	....
Kirk Hudson	55-60	....	....
Lakeshore	3410-3475	....	....
Lee Gold	11	10	10
Lebel Oro	8½	8¼	8¼
Little Long L.	690	650	660
Malrobic	3¾	3½	3½
Man. and Tast.	34	32½	33
Macassa	280	275	275
Maple Leaf	29	..	..
McIntyre	4500-4600	....	....
McKenzie	150	148	150
McMillan	67	..	..
McVittie	43	43	43
McWatters	50	49½	50
Mining Corp.	175	..	..
Moffat-Hall	5	4¾	4¾
Nipissing	257	250	256
Noranda	4175	..	..
North. Canada	35	34	34
Paymaster	28	26½	26
Parkhill	36-37½	..	..
Pioneer	1250	1245	1245
Pend Oreille	56-70	..	..
Premier	127	125	126
Pickle Crow	167	152	152
Read Anthier	152	148	152
Reno	90	..	..
San Antonio	335	..	..
Sherritt	65-68	..	..
Siscoe	270	266	270
South Tib.	12	11	11
St. Anthony	49½	..	..
Sudbury Basin	160	155	160
Sud. Mines	6½	5	6¾
Sylvanite	289	284	286
Stadacona	35	..	..
Teck Hughes	665	650	665
Thompson-Cad	50	49½	49½
Towagamac	40	..	..
Ventures	102	90½	100
Wainwright	90	..	..
Waite-Amulet	96-99	..	..
Wayside	7¾	7½	7½
White Eagle	21	20	20
Wright-Harg.	940-980	..	..

UNLISTED

Forty-Four	1225-1250
Great Bear Dev., asked	15
Long Lac Lagoon	90
McLeod Cockshutt	90-95
Mosher L. L.	29-31
Rochelle	25-27
Smelter Gold	24-26
Tobourn	150-155
Bankfield	115-119
Dunlop Cons.	5¾-6
Sakoose	95-97

New York Stocks

BIGGAR & CRAWFORD

	High.	Low.	Close
Atchison	52	51½	51½
Auburn Auto	24½	24¾	24½
Allied Chem.	132	131	131
Amer. Can.	99¼	98¾	99½
Am. Smelting	38	37¼	37½
Am. Rad. & S.S.	13¾	13½	13¾
Am. & For. Power	7¾	6¾	7¼
Am. Tel. & Tel.	113	111	112
Am. Roll. Mills	18¼	17¾	81¼
Anaconda Cop.	12¾	12¾	12¾
Balt. & Ohio	17¼	16¾	17
Bordens	26½	26¾	25¾
Byers, A. M.	18¼	..	..
Bendix Avs.	13¼	12¾	12¾
Beth. Steel	31	30¼	30¾
Briggs	13½	13¾	13¼
Canada Dry	17¼	..	..
Can. Pacific	14¾	14½	14½
Chrysler	34¾	34¼	34¾
Columbus Gas.	10	9¾	9¾
Cons. Gas	29	28¾	28¾
Com. Solvents	22	21	21¾
Dupont	99	91¾	91¾
El. Bond & Share	11¾	11¾	11½
Freeport Texas	20	..	..
Gen. Electric	19¾	19¼	19¾
Gen. Food Prods.	29¾	29¾	29¾
Gen. Motors	30¾	30	30¼
Gillette Saf. Raz.	11¾	11¾	11¾
Goodyear	24	23¾	24
Houston Oil	17½	..	..
Hudson Motors	9¼	8¾	9¼
Int. Harvester	38	37½	37¾
Int. Nickel	25¾	25½	25¾
Inter. Tel. & Tel.	10¾	10¾	10½
Liquid Carb	23½	..	..
Mont. Ward	24¾	24½	24¾
Nash Motors	15¼	15	15
N.Y. Central	28¾	28	27½
Nat. Biscuit	33¾	33½	33½
North American	14¾	14½	14½
Phillips Pete	16¾	..	..
Pack. Motors	3½	3¾	3½
Penn. Ry.	25¼	24¾	24¾
Radio Corp.	6	5¾	5¾
Sears Roebuck	37¾	37½	37¾
Simmons Bed Co.	11¾	11¼	11¾
Stand. Brands	20½	20¼	20¾
Stand. O. & E.	8¾	..	..
Stan. Oil of N.J.	45	44½	44½
Socony Vac.	15	14¾	15
Studebaker	3	3	3
Stewart Warn.	6¾	..	..
South Pacific	19¼	18¾	18¾
Texas Corp.	24	23¾	23¾
Timken Roll. B.	30¼	29¾	30¼
Texas G. Sulph.	35	34¾	35
Union Pacific	102	101	101
United Corp.	4½	4	4½
U.S. Rubber	17¾	17¼	17¾
U.S. Steel	36¾	35	35½
Vanadium Corp.	8½	8¼	8¼
Westinghouse	34	33¼	33¾
Warner Bros.	4¾	..	..
Yellow Cab.	3¾	..	..
Woolworth	49¼	..	..

Grain Quotations

LEEMING AND LEEMING

Phones 6780 and 6787

WINNIPEG WHEAT

	Oct	Dec	May
High	82¼	83¼	87
Low	80¼	81¾	85¼
Close	81	82¼	86

CHICAGO WHEAT

	Sept	Dec	May
High	102	103	104⅞
Low	101⅝	102¼	104
Close	102	102⅝	104⅛

MAJOR-GENERAL BRAY DIES

LONDON, Aug. 28 (CPTHavas)—Major General Sir Claude Arthur Bray, Quartermaster-in-Chief of the British Army during the war, died to-day at his home at Dewlish, Devonshire in his 76th year.

PLANES NEEDED FOR PROTECTION OF TIMBER AREA

Hon. William Finlayson, Former Minister, Before Airway's Enquiry.

RECALLS PLANS.

Co-ordination of Ground and Air Services Was Department's System.

TORONTO, Aug. 28 (C.P.)—Hon. William Finlayson, former Minister of Land and Forests in Ontario, was present when this afternoon's session of the inquiry into the Ontario air service started.

The former minister was called by D. J. Coffey, commission counsel, to clear up some points that had arisen in the inquiry.

"I think it is no exaggeration to say that our fire prevention service in the north is the most technical in the world," he said.

He declared the Crown's interest in standing timber in northern Ontario is about $6,000 000. "There are tremendous assets that are exposed to fire, besides timber there are paper plants and mines."

"The result of my eight years in the department," he continued, "convinced me that the air service alone cannot handle the fire situation. Ground service must be co-ordinated with air service.

"We tried to build up a northern service of northern men. There is no longer an opening for students to spend their summers there. They were not suitable.

"The air service is not the solution to the problem, but the air service is absolutely indispensable," said Mr. Finlayson.

Department's Boat

Temagami has one of the world's largest stands of timber, said the ex-minister. A boat was equipped for Lake Temakami which cost around $4 000, ncluding labor. T was in it about twice," he added.

"The forest service cannot be neglected," emphasized Mr. Finlayson. "The settler is the most valuable asset we have and I think he's entitled to protection." He said it "would be a terrible calamity" if the fire service was withdrawn"

The minister has to take the responsibility for meeting emergency fire situations, said Mr. Finlayson.

Mr. Finlayson said a set of fire irons had been sent down to him from sault ste. marie. A room of his was redisigned and finished in white pine by the Air Service he told the commission, and a fire screen was sent down for the fireplace in the room.

Held No Stocks

"I have never had at any time any lumber stock, lumber securities, paper stock, paper securities, power stock, power securities, air stock or air securities" Mr. Finlayson emphatically declared.

Theoretically, said the former minister, the Air Service and the Forestry Service were conducted jointly. Men who had been war pilots, he said, resented taking orders from forestry men and the director of the Air Service put through his requisition with the Forestry Department.

Leave of absence granted to Captain Roy Maxwell, director of the Air Servce, was explained to Commission Counsel Coffey by Mr. Finlayson.

Professional Work For Married Women

EDMONTON, Aug. 28 (C.P.).—Professional women must have the privilege of continuing their profession after marriage, Dr. R. C. Wallace, president of the University of Alberta, said here to-day in an address to the Canadian Federation of University Women which is in session here.

He added that he would like to see professional women carry on their professions and "have reasonably large families."

Dr. Wallace said he believed in what the "nurture of education" can give children, but he would be blind as an educationist if he did not recognize the importance of the fact that super-intelligent people come from the highest types of families where there is natural mental ability, which is something to be protected as well as nurtured.

Marshall Mattress Winner Declared

Contest Conducted by Canadian Department Stores Decided To-day.

The winner of the Marshall Mattress contest conducted by the Canadian Department Stores, was decided to-day at three o'clock when R. M. Glover of The Examiner drew the name of Mrs. S. Henwood, 183 Lock street, from the large number of entries that had been made. The mattress is on exhibit in the C.D.S. display window.

MONTREAL—One man, a striker, was injured as police broke up an attempt of striking women's garment trade pickets to prevent non-strikers from going to work in a loft building here to-day. B. Malmade, member of the Industrial Needleworkers' Union, received head injuries from police clubs, and was placed under arrest after receiving medical treatment.

CHATHAM—Cash totalling thirty-five dollars, a revolver, supplies of cigarettes and motor oil represented the loot of thieves who, in the early hours of the morning, broke into and robbed five gasoline service stations. At each place the thieves forced windows to gain entrance. Early yesterday, gas stations were robbed at Thamesville, Kentbridge and Kent Centre.

ADVERTISE IN THE EXAMINER

Market Briefs

as Received Over Wire

LEEMING AND LEEMING

Phones 2786—2787

Adanac.

Continues to open high grade ore sections at its property in the Rouyn section. The north cross cut on the 125-foot level intersected a 12-inch vein from which assays of 1.6 ounces a ton were obtained. North of this the H vein has been picked up showing a width of 12 inches. On the 250-foot level work will be started immediately to pick up the downward continuation of the new high-grade finds.

Sakoose.

A contract has been awarded for 2,000 feet of diamond drilling to be carried out. This will be started immediately. Additional mining plant also will be installed to facilitate mining operations on a large scale. Underground workings have been partially dewatered and as soon as this work is finished a mining engineer will make an examination at depth. On the first level the SW face of the stope shows high-grade ore with a generous distribution of free gold.

Wingold

Wingold Mines.—Good results from development work at the property is reported. Latest word from the property is to the effect that the cross cut in 1,500-foot level intersected a second well-mineralized vein carrying visible gold. The new vein is 6.5 feet in width and was encountered 22 feet north of the No. 1 vein which was picked up a couple of weeks ago.

McMillan

New 125-ton mill is now operating on pay ore according to official advice. It is the first producing mining in the West River gold area.

Gunnar Gold.

In the Central Manitoba Gold area, has completed 387 feet of drifting in continuous ore on the 1st three levels. Drift faces still are in ore.

Robb Montbray.

Recently resumed development work. Is said to be arranging to ship ore to the Noranda smelter for treatment.

Teck Hughes.

Mutchs' Mining Service states there is absolutely no unfavorable developments underground to warrant present rumors. The company, owing to high taxation and costs of mining low grade ore, have decided to discontinue this policy and concentrate on higher grade. Costs will be lowered with little, if any, reduction in production. This means profits for dividends will remain as in the past. No cut mill tonnage, as low grade 300-ton daily mill will be used to retreat tailings. All rumors based simply on the changed policy which entails laying off one shift underground with no loss in productions.

NICKEL LEADS SLOW MARKET

Fractional Declines in Toronto Industrials—Walkers Unchanged.

WESTONS MOVES UP.

TORONTO, Aug. 28 (C.P.)—Without recovering from the dullness of the previous session the industrial section of the Toronto exchange witnessed another drab trading period to-day and volume of sales hardly exceeded that of Monday. Prices were generally lower and the few increases were only fractional. International Nickel, although lower in price, was a leading trader. Weston's also showed considerable activity, finishing higher.

Fractional decreases characterized the interlisteds. Brasilian and C.P.R. suffered ¼ point losses. Smelters lost 1½ points to 139½ and Ford A dropped the minimum fraction.

Brewery and distillery issues failed to respond to the slight distillery boom in New York. Favorable reports from the Peoria plant produced only slight trading in Walkers. The preferred stock remained at 15 and the common held steady at 27.

Trench War Obsolete Say Italian Experts

ROME, Aug. 28 (A.P.).—Italian military authorities, calculating the results of the recent army manoeuvres, declared to-day that trench warfare was obsolete.

This conclusion, they said, results from their observations of the new rapidity in troop movements due partly to the greatly increased use of tanks.

They declared the first onslaught of tanks and fast moving troops would break through a line of trenches and force fighting out into the open. The movement would then become so rapid that there would be no opportunity to dig trenches nor would there be anything gained by digging them.

BOND LIST

WATSON, WALLACE & CO.

1936	106⅝-106⅝
1937	110¼-110⅝
1941	110⅝-111
1953	103⅝-104
1956	107⅝-107½

PROVINCE OF ONTARIO

1948	111¼-112

SHIP IN DISTRESS

LONDON, Aug. 28 (AP)—The Land's End wireless station was informed to-day that the Spanish steamer Flora had sent out distress signals from a position five miles north of St. Vincent, southwest of Portugal.

The vessels Ushant and Cabo Mayor informed Land's End of the S O S messages. No other details were received.

Stratford Labor Day Parade Is Cancelled

STRATFORD, Ont., Aug. 28.—(C P)—There will be no Labor Day celebration in Stratford this year under the auspices of the Trades and Labor council. This was announced today following a meeting last night of the Trades and Labor Council and the Labor Day committee. Prizes and advertising matter for the proposed program will not be collected but tickets for a prize draw will be honored, it stated.

A division of opinion over inviting "non-affiliated" bodies to take part in the Labor Day celebration was given as the reason for calling off the Labor Day program.

ANOTHER DULL DAY IN MINES

Only Hollinger and Teck Active on Toronto Board.

VOLUME STILL LOW.

TORONTO, Aug. 28 (CP)—Staggering through the second successive day of dull trading the mining section of the Toronto Exchange today saw prices slump and volume continue low. Most of the activity was in gold issues, particularly Teck Hughes, but late in the day came some action in silvers. Prices here also followed the low trends of the market. Teck Hughes lost about 25 points on the day's trade. Secondary golds also slumped.

Livestock-Produce Quotations

TORONTO PRODUCE

TORONTO, August 28 (C.P.)—Wholesale prices on produce delivered at Toronto as supplied by the United Farmers Co-operative Co., here to-day were:

Eggs—Special grade "A1" large, doz., 32c; grade "A" large, doz., 20c; grade "A" medium, doz., 19c; grade "B" doz., 16c; grade "C" doz., 15c. Churning cream, No. 1, lb. 19c; No. 2, lb., 16c. Butter, No. 1, solids, lb. 19¼c; No. 2 solids, lb, 18¾c.

Ontario Cobbler potatoes, bag, 55c.

FRUITS AND VEGETABLES

TORONTO, August 28 (C.P.)—Wholesale prices on fruits and vegetables as supplied by White and Co., were reported unchanged here to-day with the exception of Canadian peaches which were quoted as follows: No. 1 6-qt. leno basket, 45 to 55c; No. 2 6-qt. leno basket, 30 to 35c; No. 3, 6-qt. leno basket, 25 to 30c.

TORONTO POULTRY

TORONTO, August 28 (C.P.)—Wholesale prices on live 'A' poultry as supplied by the United Farmers' Co-Operative Co., were reported unchanged here to-day.

TORONTO POULTRY

TORONTO, August 27 (C.P.)—Wholesale prices on live "A" grade poultry, as supplied by the United Farmers' Co-operative Co., here today were:

Chickens—over 6 lb., 18c; 5 to 6 lb., 16c; 4½ to 5 lb., 14c; 3½ to 4½ lb., 12c; 2¼ to 2¾ lb., 10c. Broilers—1¾ to 2½ lb., 11c. Hens over 5 lb., 11c; 4 to 5 lb., 10c; 3½ to 4 lb. 9c; 2 to 3½ lb. 8c. Old roosters, 6c.

TORONTO CHEESE

TORONTO, Aug. 28 (C.P.)—The Toronto Wholesale Cheese market was steady to-day, with dealers buying large, colored paraffined and government grades at 10 to 10½c.

Wholesalers offered cheese to retailers at the following prices: New large 11¼c; twins 11¾c; triplets 11¾c. Old large 17c; twins 17¼c; triplets, 17½c. Medium, large 15c; twins 15¼c; triplets 15½c.

HOGS DOWN 10 CENTS

TORONTO, Aug. 28 (CP)—Very few good quality cattle were offered on the Toronto Livestock Market this afternoon and trading continued very dull. Price, however, held about steady. Hogs moved down as the market settled 10 cents lower after an unsteady opening.

Quotations

Hogs, off car basis.—Select, $1 premium; bacons, $8.75; butchers, $1 discount; heavies, $1.50 discount; lights and feeders, $1 discount; sows, $5.75.

Gen. O'Duffy Defiant Of Ban By Ulster

DUBLIN, Aug. 28 (C.P.-Havas).—Banning of the Blue Shirts by Ulster found General Eion O'Duffey, their leader, not only "unafraid" to-day but also defiant.

"I am not afraid of the Northern Ireland Government," he declared when informed of the measure taken against his organization by the north, "any more than I was afraid of the British Government between 1919 and 1922, when I was responsible for Northern Ireland volunteers.

"I am convinced that this latest gesture from Belfast will awaken Free State youth to the fact that they have been betrayed in the past by politicians and will lead them to join the only political organization capable of unifying the country."

"TWENTIETH CENTURY CLUB" PROPOSED.

Formation of a "Twentieth Century Liberal Club" is the proposal that resulted from a meeting of Peterborough County Young Men's Liberal Association held at the Chamber of Commerce last evening.

A committee of five, consisting of Messrs. Cyril Rice, Max Sloan, E. L. Sackville, Jacob Lowe and McDougall, was appointed to consider the proposal with a view of calling an early meeting of young men and women to form one of the "twentieth century" groups.

You will find many things in the Classified Ads of The Examiner.

Resignation Of Labor Official Is Sought

TORONTO, Aug. 28.— (C.P.) — Premier Mitchell F. Hepburn of Ontario and Attorney-General Arthur Roebuck will be asked by the National Trades and Labor Council to remove from office J. P. Marsh, Deputy Minister of Labor, it was learned to-day.

The National Council, meeting last night, passed a resoltion condemning Mr. Marsh's appointment as unfair to the National Union movement. It claimed Mr. Marsh, before his appointment, was a member of a union affiliated with the American Federation of Labor and that he was opposed to National unions.

PACKARD USED

(Continued from Page One)

field alongside the truck from which the auctioneers shouted. Argument developed as to wether it should remain. Police were called and it did. Agents of loan companies circulated through the crowd passing out cards and pamphlets.

Clouds that threatened rain for a while rolled partially away, allowing a distressed-looking sun to shine feebly.

TROLLEY CONDUCTOR ROBBED

TORONTO, Aug. 28.—(CP)—For the second time in three nights two gunmen robbed a street car conductor here. Gunmen boarded a street car in northwest section of Toronto late last night and escaped with tickets and $3 in cash after shoving a gun in the conductor's ribs. Saturday two men, believed the same pair, robbed a conductor of $5 and tickets.

"Your big opportunity to help others—support the Kiwanis Karnival." 3d.51

Market Closing On All Exchanges

MONTREAL STOCKS

MONTREAL, Aug. 28 (CP) — Nearly the whole list on the Montreal Stock Exchange retreated into lower territory at the close to-day. Changes were mainly of a fractional nature and trading continued light and featureless.

Hollinger was one of the outstanding losers in the session, dipping 50 cents at 18.55 after maintaining its opening level of 19.00 into the afternoon session. Brazilian Traction rallied from its morning level of 10¾ and closed at 10⅞, off ⅛.

Australia Granting Import Concessions

MELBOURNE, Australia, Aug. 28. —(C.P. Cable via Reuters)—To obviate hardship on importers and having regard to the fact Australian manufacturers are not yet prepared to supply goods, the Commonwealth government has made temporary concessions to imports from the United Kingdom under the new cotton duties provisions.

It is announced certain piece goods on which duties were recently raised by the Australian government will be admitted duty free under the British preferential tariff provided the orders were placed overseas before Aug. 1.

Similar concessions were granted in the case of yarns which were recently placed under protective duties in Australia.

MUSKIES IN NIAGARA

FORT ERIE, Ont., Aug. 28.—(CP)—Declarations fishing is better in Niagara River than at any time in a decade are borne out by Bill Wark, who has camped along the stream seasonally for the last 10 years. In the last few days he has hooked 11 muskinonges, formerly rather a rarity, ranging from seven to sixteen pounds.

TRADING LIGHT IN NEW YORK

Market Listless With Slight Recessions in Prices.

STEELS STEADY.

NEW YORK, Aug. 28 (AP)—Most financial markets were formless affairs to-day with dullness paramount and moderate price changes indicating little more than current indecision regarding nearby trends. Bonds emulated stocks.

Among Canadian issues, Dome, Canadian Pacific and International Nickel were virtually unchanged. On the curb, Hiram Walker and Lake Shore were small fractions lower. Dominion Government 4's were a bit easy. The Canadian dollar was unchanged at 103⅞ cents.

Some of the distillery shares, including National Distillers, Schenley and American Commercial Alcohol drew a half-hearted following with gains of fractions. U. S. Smelting and American Smelting came back slightly, as did Republic Steel Preferred. Allied Chemical lost 2 points and issues unchanged to a trifle lower included U.S. Steel, American Telephone, Bethlehem Steel, Goodyear, Western Union and Sears Roebuck.

Dr. J. J. Craig Wins Golden Pheasants

Dr. J. J. Craig of this city is the lucky winner of the draw for a pair of golden pheasants conducted by the Kiwanis Club during the Exhibition. The pheasants were donated by Bert Wainman of Millbrook and were admired by a great many persons who visited the Wainman pheasantry exhibit.

Proceeds from the draw are to be devoted by the Kiwanis Club to the Jackson Park Health camp costs.

We Offer for Public Subscription

Subject to Prior Sale and Allotment

400,000 SHARES

BIRRELL GOLD MINES

No Personal Liability LIMITED

Officers and Directors

President
D. J. HIRST, Esq.
Toronto, Ontario

Vice-President
DR. ARCHIBALD MOIR
Peterborough, Ontario

Secretary
ROY McCAUGHEY, Esq.
Toronto, Ontario

Director
E. C. BOGART, Esq.
Toronto, Ontario

Director
S. J. GRAHAM, D.D.S.
Peterborough, Ontario

Director
A. G. BROUGH, Esq.
Shawville, Quebec

Director
H. C. ROWAT, Esq.
Shawville, Quebec

Resident Engineer
A. G. HORNING, B.Sc., M.E.

Solicitors
BOGART & KENNEDY
371 Bay Street, Toronto

Registrars
THE TRUSTS & GUARANTEE CO., LTD.
302 Bay Street, Toronto

Bankers
ROYAL BANK OF CANADA
Toronto, Ontario

Capitalization
Authorized - 3,000,000 Shares
No Par Value

Issued, for Property and Development, to date, 1,500,000 Shares.

A Gold Prospect rapidly assuming an outstanding position in the Noranda District of the Quebec Field.

PROPERTY
The property of the company consists of 12 mining claims, approximately 480 acres, located in Dupuy Township, Quebec, 7½ miles west of the Noranda Mine, and is the staking of George Birrell to protect his own gold discovery.

DEVELOPMENT
The initial discovery consisted of the finding of free gold in heavily mineralized rhyolite which, on being shot into, was shown to be lying on the north side of a clayey gouge, or mud seam. This material was pitted to a depth of 12 feet and free or visible gold was in evidence in the broken material taken from each separate blasting.
Since January of this year, a crew of eight men have been continuously employed in further opening up this original showing by means of deep cross trenches and pits, and later by deep trenching into the vein over a full length of 400 feet, at which extreme points, both east and west, heavy overburden made a continuance impracticable. Other pitting done on out-croppings at 600 feet to the further west and the same distance from the easterly end gives evidence of the continuance of the shear zone at least to include those distances also. It may therefore be said that the mineralized zone is proven for a length of 1,000 feet.
The work done shows the clayey gouge or mud seam to be in continuous evidence throughout the full length of 400 feet. It is formed to divide two classes of vein material—the heavy mineralised rhyolite, which lies on its north side and which has a width from 15 to 25 feet, and a whitish quartz vein which lies on the south side of the mud seam. The gold values are higher in the quartz than the rhyolite and all quartz recheck assays run have been consistently near the original result, while it is found that the rhyolite is erratic in results secured from channel sampling indicating the gold to be more in a free state therein than is the case with the quartz. It is, however, important to note that free gold has been found in the rhyolite vein in six out of eight trenches, indicating its dissemination to be general over the full extent of the vein material.

SAMPLING RESULTS
A bulk sample of 2,400 lbs. of white quartz was forwarded to the Department of Mines, Ottawa, for mill test purposes and advice has been received from the Department that the gold content averages .74 oz. per ton, representing a value of $25.90 per ton gold at the present price. Heavy channel samples taken along 124 feet of its length between Nos. 1 and 4 trenches and across an average width of two feet gave .41 oz. gold or $14.35 per ton at $35.00 gold issue. Channel samples taken in the rhyolite on the north side of the seam have given gold values of from $9.50 to $11.40 per ton over five-foot widths, after removing therefrom all pieces showing gold.
The development work has followed the lines recommended by J. W. Morrison, B.Sc., Mining Engineer, who acted as consultant to the Company.

FUTURE DEVELOPMENT
Work has now begun on cutting of road to main highway, 6 miles distant. On completion, a complete mining plant capable of carrying depth development to 500 feet is being installed. Immediate shaft objective is 250 feet and drifting will be done on 125 and 250 foot horizons.

J. E SMITH & CO. LIMITED
Investment Brokers
372 BAY ST. Elgin 6748 - TORONTO

ALLAN & COCHRANE
Stock and Bond Brokers
35 METCALFE ST. - - OTTAWA

In the event of an over-subscription, reservations will be subject to allotment, on a pro rata basis. Shares may be reserved as indicated on the Order Form provided below. It is advisable, in view of the probability of an over-subscription of this offering, that you make your reservation by telegraph and forward remittance in payment for the shares you reserved by first mail.

Price 25c Per Share

This issue having been fully underwritten, the proceeds of this sale will not go into the treasury of the Company whose securities are hereby sold to you.

To .....
Address .....
(Write name of Broker or Bank through whom you wish to make your reservation.)

BIRRELL GOLD MINES LIMITED
Please issue Share Certificates to:—

Name .....
Address .....
City ..... Province .....

SEND THIS ORDER FORM TO THE ABOVE FIRMS OR TO YOUR OWN BANK OR BROKER

SAYS JAPAN DESIRES PEACE TO ALL FUTURE PROSPERITY

Prominent Politician is Attending International Conference at Belgrade.

PLENTY IN MANCHURIA

By PERCY C. RICHARDS.
Central Press Canadian Correspondent.

VICTORIA, B.C., Aug. 23—Friendship of the world, not more territory, is Japan's national ambition, according to K. Inabata, member of the House of Peers and Japanese industrialist, who passed through Canada en route to Belgrade to attend the inter-parliamentary conference there. He arrived in Canada aboard the Empress of Japan with his grand-daughter, Miss S. Matsumoto.

Mr. Inabata can see no good in war talk, and believes international differences can be adjusted in more peaceful ways.

"Those of our people who talk of war with Russia constitute a very small minority. We have all we can do in Manchuria for some time, and as for trouble with the United States, such a thing is unthinkable and impossible. Interdependent as we are, we need each other's goodwill for our mutual advantage. Our greatest desire, to the exclusion of everything else, is peace and friendship with America."

Economic conditions controlled the political situation in Japan as was the case in most countries, the emissary stated. With regard to Japan's relations with China, Mr. Inabata said, "the Japanese government is prepared to make any reasonable concessions to bring about and maintain friendly intercourse between the two countries."

"Many people do not understand our position. Japan is a small country with a large population, which is continually increasing. We must find employment for them, and to do this we must manufacture and sell goods. This is very essential to our existence. Before the depression, Great Britain, the United States and Germany were under-selling other nations, and practically controlled all markets. Nothing was said about the competition.

"Because we were in an advantageous position to go after business with the yen away down, it was comparatively easy to under-sell other countries, which we were compelled to do when we lost the China market, largely through the action of the League of Nations in encouraging the boycott of all Japanese-made goods by the Chinese."

Mr. Inabata also contended that the western world had a wrong conception of working conditions in Japan, as well as the standard of living. "Our prices are cheaper, it is true, but if the working man can purchase all his requirements out of his wages shouldn't that standard be sufficient if he is satisfied?" the emissary stated, answering a question with a question.

Japan, he stated, was facing a serious agricultural problem. Land had been cultivated for centuries, and fertilizer was expensive, so that productivity of the soil was practically unprofitable compared with more fruitful soils of other countries.

Noted Industrialist

NOTED INDUSTRIALIST.
K. Inobata, member of the Japanese House of Peers and noted industrialist, who passed through Canada on his way to attend the inter-parliamentary conference in Belgrade.

Blue Shirts Banned In Northern Ireland

BELFAST, Aug. 28.—(CP-Havas)—The government of Northern Ireland today officially banned blue shirt movement headed in the Irish Free State by General Eoin O'Duffy. The announcement was made by the Minister of the Interior.

General O'Duffy's declaration that he would appoint a party high commissioner for Ulster and organize a section of the party in the northern counties spurred the Northern Ireland Government into action.

On Saturday Sir Dawson Bates, Minister of the Interior, declared at Ballymoney: "Any attempt to carry out this project will be repressed."

Murder Trial Ticket Sale To Be Halted

COOPERSTOWN, N.Y., Aug. 28.—(AP)—Sheriff George H. Mitchell today warned that sale of tickets issued for seats at the murder trial of Mrs. Eva Coo would not be countenanced.

Because hundreds of persons have been turned away from the courthouse doors, unable to find seats in the courtroom, the sheriff had hit on the plan of giving tickets of admission to later sessions to all those who could not get in. Word had reached him that there "exists a regular market for the sale of the tickets."

"We won't let them get away with that if we can stop it," he said.

The sheriff also reported that many persons calling at the door have offered good money, thinking they could buy tickets, as at a moving picture show.

UNIVERSITY WOMEN HEAR REPORTS BY LOCAL CLUBS

EDMONTON, Aug. 28 (CP)—Submission of reports by representatives of 32 local clubs occupied attention of delegates to-day at the sixth triennial conference of the Canadian Federation of University women here. The conference ends Wednesday.

Increased circulation of The Chronicle, official Federation organ, was advocated by Miss Vera Leech, convenor on publications, as a means of increasing interest of members. Miss Leech reported that for the past three years The Chronicle had been published annually, instead of triennially as in former years. The organ has been distributed free of charge to members of the organization.

Fifteen applications were received for the 1934 Federation Scholarship, enabling the holder to spend one year on the Continent engaged in study, the report of the Scholarship Committee revealed.

HEPBURN SAYS MUNICIPALITIES ALONE DECIDE

(Continued From Page One)

Takes 2 and 3—Hepburn ... ... ernment, he added, had the effect of making Ontario a more favorable place for loans by Montreal and Toronto financial interests and were a definite factor in establishing the record low interest rate. What was to be done with the $10,000,000 of the loan which has been reserved would not be revealed by the Premier.

"The $10,000,000 deal was consummated before the other," he said. "It was the means of getting the low rate. It won't be offered to the public." Later a statement will be made on the matter, and he refused to even comment on whether the $10,000,000 was for the Hydro Commission.

Speaks Plainly

Emphatic terms were used by Mr. Hepburn in his beer and wine statement. He referred to criticism of the beverage sale system from Dr. T. T. Shields of Jarvis Street Baptist Church, who said he would stump the province in opposition to beer and wine.

"I don't care what he does," the Premier declared. "We are not going to be stampeded by a few offensive temperance cranks. We are going to give this law a good chance—the best we can.

"They can raise all the ballyhoo they want, but it is not going to budge us one iota. Let him tour the province."

The government head added: "I can tell you this much: There will be no provincial referendum. Every municipality will have the right to vote itself wet or dry. We might as well take the municipalities as entities to deal with this question."

Abuses To Go

At present the new system of sale of beer and wine was a novelty. This would disappear and with appointment of the Government's hotel inspection staff abuses would be eliminated. In reply to criticism of the granting of licenses in Goderich, he declared law officers of the department found there was no legal reason why licenses should not be granted. City Council had approved it and a delegation headed by the district's Legislature member had asked for the right to sell beer and wine.

"The offensive prohibitionist makes a lot of noise but the test will come when the municipalities decide," Premier Hepburn concluded.

NORTH SMITH.

Mr. and Mrs. Wilson Blewett, of the West, are visiting friends and neighbors on the 16th.

Rev. Mr. Claire, of Brecken, was renewing old acquaintances in the neighborhood.

The Misses Dorothy Joblin, Etta Thompson, of Stirling, were camping on Buckhorn Lake.

On Wednesday evening the Y. P. A. of Wesley Church and Lakehurst young people joined together to play a game of volley ball and then proceed to the lakeshore for a camp-fire service and weiner roast, which was enjoyed by all, conducted by E. M. Joblin, and Mr. Cook as guest speaker, about 100 being present.

Mrs. George Sutton and family, of Guelph, are visiting at the home of J. W. Blewett.

Mr. Joseph Harris celebrated his 75th birthday last week, the family being present.

Mrs. Brown and family, of Windsor, also Miss Junkin, of Toronto, were guests of their sister, Mrs. Howard Pearson.

Miss Viva Harris is visiting friends in Peterborough and Emily.

MORE RECOMMENDATIONS.

TORONTO, Aug. 28.—(CP)—Extension of the recommendation system to supplant examinations in the school was urged by Duncan McArthur, Deputy Minister of Education, in speaking before the C.N.E. directors' luncheon on "Children's Day" to-day.

"Responsibility for determining standing should be placed on those most intimate with the work of the students," he declared.

Old Sol Started $2,500,000 Fire

PORTSMOUTH, Aug. 28 (C.P.)—One of the biggest fires in Portsmouth in 20 years is supposed to have been started by the sun, the damage being estimated at about $2,500,000. The fire was at the stores of a mutual co-operative society and it broke out under the roof in the centre of the block of buildings. It is believed that the sun, shining strongly through the glass windows of the skylight, set papers alight.

It took the Portsmouth Fire Brigade and the Dockyard Fire Brigade four hours to get the flames under control while a patrol from the Royal Naval Barracks helped to keep the crowd clear. Six departments of the plant were destroyed, only a skeleton of brickwork and masonry being left.

Obituary

WESLEY W. HUYCKE.

HASTINGS, Aug. 28.—(Examiner Correspondence).—The funeral of the late Wesley W. Huycke was held on Saturday afternoon. Services at the family residence were conducted by Rev. F. W. Newell of Trinity United Church.

The many and beautiful floral offerings, as well as the large number present to show their last respects, revealed the esteem by which the deceased was held.

The bearers were Messrs. Dr. J. H. Hess, J. F. McCarthy, W. J. Warner, G. Fox, A. Wilson and C. R. Powlds. Interment was made in Little Lake Cemetery, Peterborough.

ROBERT G. RUTHERFORD

CAMPBELLFORD, Aug. 28. (By Examiner Staff Correspondent). — The funeral of the late Robert G. Rutherford was held yesterday afternoon from the residence of Mrs. G. Rutherford, Campbellford, the services being conducted by the Rev. J. C. Robinson, pastor of St. Andrew's Presbyterian Church. Interment was made in Mount Pleasan Cemetery.

The late Mr. Rutherford, a son of the late George Rutherford, died at Englehart, New Ontario, on Thursday, last, the remains being brought to Campbellford for burial on Friday. At one time a resident of this district for many years he farmed in Alberta. He is survived by his wife, formerly Miss Daisy Shannon.

EXAMS TO STAY FOR STANDARD

(Continued from Page 1)

widely known as a leader in education work.

Tribute to C.N.E.

The Exhibition was complimented by Dr. McArthur for its results in teaching young Canadians about their own country. Much criticism was heard, he said, of present education methods, but it was not realized fully, he said, that the system of education was no stronger than those men and women who engaged in teaching children. It was of prime importance to make teaching a profession of high standards and ethics. Similarly, he said, in days when complaint was voiced that rural youth drifted to the cities, it was essential that teachers should play the most important part in teaching the importance of rural life.

"I have no doubt that my friend, Hon. Duncan Marshall, Minister of Agriculture, will co-operate in the work of arranging a system which will embrace the best of academic and agricultural teaching," said Dr. McArthur. "The problem of the rural teacher is one of the most important issues facing us to-day and is one which must be solved, giving the teacher in rural schools a position of knowledge of rural life and an ability to teach the importance and advantage of rural life."

Blame Quebec Driver For Killing Farmer

BROCKVILLE, Ont., Aug. 28. — (C.P.).—A coroner's jury last night brought in a verdict that Wilfred De La Ronde of Aylmer, Que., was the driver of a motor car which injured James Jenkinson, Sherwood Springs farm laborer, with the result that he died last Saturday night. The accident took place on the King's highway three miles west of Brockville.

The jury also recommended that some measure of protection for pedestrians on the highway be devised in order that accidents of this nature be avoided. It commended Motorcycle Patrol Constable A. J. Ferguson for his evidence and for his prompt action in apprehending De La Ronde at Prescott about an hour after the accident occurred.

Provincial Officer For Campbellford

CAMPBELLFORD, Aug. 28 (By Examiner Staff Correspondent). — After months of agitation on the part of the Campbellford Council, and after much pressure had been brought to bear on the Provincial Government by the local member, Mayor H. N. Carr, M.L.A., it is understood that a Provincial Police officer will be stationed in the town and cover the northern portion of Northumberland County. It is understood that Constable Gordon Campbell will receive this position, and will move his place of residence from Brighton, where he is now stationed, to Campbellford.

Is Likely To Retire

Reports from Ottawa state that Hon. Phillipe Roy, Canadian minister to France since 1911, will soon return to the Dominion. At left above, Mr. Roy is shown as he arrived on a visit to Canada during his long years of service in the French capital. Top right is a recent study of the dapper little minister, and below a picture of Mr. Roy as he appeared at the time of his appointment 23 years ago.

SPLENDID SERVICE AT END AS PHILIPPE ROY RETIRES

For Twenty-Three Years Served Canada as Minister to France.

APPOINTED IN 1911

(By Central Press Canadian.)

OTTAWA, Aug. 18.—One of Canada's most famous and most highly honored diplomats is, according to reports, about to retire after one of the longest periods of service to his country that any Canadian diplomat has ever served.

The Hon. Phillippe Roy is on his way to Canada from France and it is stated that he is about to resign his post of "envoy extraordinary and minister plenipotentiary for his majesty's Dominion of Canada to the Republic of France."

It was back in 1911 that Hon. Philippe Roy was appointed by the late Sir Wilfrid Laurier as commissioner-general to France. Seventeen years later he had graduated to the post of minister plenipotentiary.

Born in Quebec on Feb. 13, 1868, Philippe Roy studied to become a medical doctor. Not content with settling down to practice in his native province, he heeded the call of the west and adventured to Edmonton where he soon became interested in public affairs as well as medicine. He worked with considerable success in finance and journalism and in 1906 was called to Ottawa by Sir Wilfrid Laurier to take a seat in the Canadian Senate.

Because he made frequent journeys to France in connection with his finance company and his medical profession, he was appointed commissioner.

Philippe Roy could scarcely be called a politician. He has defended and built up for Canada a fine reputation in the French republic; it can truly be said of him that during his 23 years in the service of his country he has never once failed his duty. Through his charming personality and kind hospitality he has made the "Canadian house" of Paris one of the most popular diplomatic residences in France.

CAMPBELLFORD

NEWS ITEMS FOR THE TRENT TOWN DISTRICT

Mrs. C. Oakley has returned home from Toronto, where she has been visiting her sister.

Mr. and Mrs. F. N. Brown are visiting in Lindsay, the guests of Mrs. Brown's parents, Mr. and Mrs. Ringland.

Mrs. S. White of Peterborough was a visitor to town on Monday, the guest of Mr. and Mrs. E. H. Lewis.

Mr. and Mrs. W. S. Wiggins and Mr. and Mrs. A. J. Meyers were in Kingston on Tuesday, where they contested in a lawn bowling tournament as representatives of the local bowling club.

GANGES FLOODING

CALCUTTA, India, Aug. 28 (AP)—An official report to-day said floods resulting from an overflow of the Ganges and tributary rivers had caused extensive property damage and rendered several thousand persons homeless in the Bihar district without, however, causing a loss of life.

Textile Walkout Plans Go Unchecked

WASHINGTON, Aug. 28. (CP)—An 11th hour call for a peace conference failed to put the brakes today on a drive for a United States-wide textile tieup starting next Monday. Warnings of bloodshed were heard.

The national strike committee of the United Textile Workers was expected to heed the plea of Lloyd Garrison, chairman of the National Labor Relations Board, for a round-table conference to-morrow of Thursday.

But the workers insisted that conferences are not enough and unless definite concessions satisfactory to them are made by employers, the national strike will cripple the industry Monday. In addition to summoning 400,000 cotton mill workers from their machines, they worked on plans to extend the walkout to 300,000 silk, rayon and woollen workers.

CHILD WORK TO BE OUTLINED

Dr. H. B. Longmore Will Submit Report to Public of Work to be Undertaken.

BY ROTARY CLUB.

(By Examiner Staff Correspondent)

CAMPBELLFORD, Aug. 28. — A discussion on child patients who have come to the notice of the Campbellford Rotary Club, featured the regular club luncheon held yesterday in the St. Lawrence Hotel, and presided over by Vice President Clarence Williams.

Opening the discussion on the work that the club intends to do in connection with the program to hold a clinic in Campbellford in the near future, Dr. H. B. Longmore outlined each of the thirty odd cases which the club members have had under observation, pointing out that many of these cases could not be dealt with, but that a system of elimination would have to be undertaken. This will be dealt with in full by him and a report on situation submitted to the public. It was felt however that no definite action should be taken until President Stanley Neale returns to take over the leadership of the club.

A report in detail of the street fair was given by Rotarian Edge Dolman, secretary-treasurer of the club, which showed the gross receipts at $530.11, with a net profit to the club of $360.46.

The tag day held by the club netted $19.20 while the three booths run at the swim took in a total of $15.03. The night of the street fair booths consisting of wheels, bingo, the duck and money games, the fish pond and two refreshment stands, in all totaled $188.83, while the street dance had a gate receipts of $81.23.

PROMINENT ATHLETES RECOMMEND IT

OLYMPENE

THE ANTISEPTIC LINIMENT

4 oz. 50c. Your Druggist Has It! 10 oz. $1.00

Buy the Best

Buy tea for its flavour — that comforting, smooth, delicious flavour that makes fine tea the best drink in the world. 'Bargain teas' cannot give you this joy — a tea must have a fine flavour to be satisfying.

'SALADA' TEA

80 MILE GALE RAKES FREEPORT ON TEXAS COAST

3,500 Citizens Warned Beforehand Flee Inland to Higher Ground.

COASTGUARDS STAY.

FREEPORT, Tex., Aug. 28 (AP)—A driving gale, estimated by Coastguardsmen at 80 miles an hour knifed through this town early today as the centre of the Texas coastal storm apparently headed inland. Guardsmen reported a noticeable rise in the tide.

Warned beforehand by government bulletins, nearly all of the town's 3,500 citizens had fled inland to higher ground. Only a few coastguardsmen, a telephone operator and her family and several men in a fish house remained here.

More indications that the wind was shifting inland was seen in a report from San Luis Pass, 30 miles east of here that the wind had shifted to the east and lashing winds had diminished to a velocity of about 45 miles an hour. Galveston residents, protected by a high sea wall, were not apprehensive.

Sheets of rain poured down in this vicinity as the wind roared. However, no loss of lives or serious property damage had been reported.

Hastings Tanners Take 15-2 Victory

(Examiner Correspondence)

HASTINGS, Aug. 25.—The Tanners handed Doc Hay's Clerks a real drubbing in their first game of the playdowns in the local softball league on Monday night before a big crowd of noisy fans, the final score reading 15 to 2. Those two teams meet again Friday night in the best two out of three series, the winners meeting the winner of the Elgin-Outlaw series for the Uncle David Cup.

Earl Hahn on the mound for the Tanners was much too good for the counter hoppers. He only issued one walk, struck out nine and allowed but five hits. The first innings saw the Clerks make their best bid for runs when they bunched two hits for one run; from then on Hahn had them eating out of his hand, retiring the side with three strike-outs in the fifth. Whitred went the route for the Clerks and was touched for fourteen safeties, including two homes, by L. Scriver and N. Scriver. His support was weak.

Tanners—Stickles, as; Lemoire, 1 f; C. Scriver, rf; Hahn, p; G. Scriver, c; Hogan, 3b; L. Scriver, 2b; M. Scriver, 1b; N. Scriver, cf.

Clerks—Kelley, as; Hill, 3b; Stevenson, 2b, cf; Wilson, 1b; Hay, 2b; Smith, cf; Crate, rf; Baker, lf; Whitred, p; Beavis, c.

	R	H	E
Tanners	121	632	x—15
Clerks	100	001	0— 2

14	2		
5	7		

Umpires—Scriver, Spooner, Wellman.

Fall Fair Dates

Apsley	Sept. 5-6
Bancroft	Sept. 13-14
Barrie	Sept. 17-20
Beaverton	Sept. 21-22
Belleville	Aug. 28-31
Bobcaygeon	Sept. 21-22
Campbellford	Sept. 25-26
Coe Hill	Sept. 11-12
Frankford	Sept. 12
Haliburton	Sept. 20
Kemptville	June 21-23
Kingston	Sept. 5-7
Lakefield	Sept. 11-12
Lindsay	Sept. 12-15
London	Sept. 10-15
Madoc	Oct. 2-3
Markham	Oct. 4-6
Marmora	Oct. 5-6
Midland	Sept. 20-22
Millbrook	Oct. 2-3
Napanee	Sept. 10-12
Norwood	Oct. 9-10
Orillia	Aug. 24-25
Orono	Sept. 25-26
Oshawa	Aug. 21-22
Ottawa	Aug. 20-25
Owen Sound	Sept. 27-29
Perth	Sept. 1-4
Port Perry	Sept. 11-12
Port Hope	Sept. 27-28
Roseneath	Oct. 11-12
Tweed	Sept. 27-28
Wooler	Sept. 18
Warkworth	Oct. 4-5

Thanks!

SAN FRANCISCO, Aug. 28.—(C.P.)—When a burglar opened the Signal Oil Company safe last night and found $1,500, he was so pleased with himself he sat right down and wrote a note to the owner.

"Your safe is as easy to open as a can with a can opener."

Then he was so pleased with the note he didn't look further in the safe to find the other $1,500 that was there. The oil company is getting all the satisfaction it can out of that.

FEARS MEN FALL TOWARDS NUDISM

Visitor to Toronto Queried Fair Sex Regarding Garterless Males.

TORONTO, Aug. 28. (C.P.) — Garterless males came in for a slashing attack by a manufacturer of these articles speaking to clothing merchants of this city.

"For every nudist there are hundreds of semi-nudists," claimed the speaker. "There are men who have eliminated underwear, who go without hats, and who are discarding neckwear, socks and garters, as a direct outgrowth of the nudist movement." Speaking of garterless males, he hinted that considerable money had been spent in a nation-wide search in the United States to determine the opinion of women with regard to male hosiery that drops unsupported. "The results will surprise you," he added.

In the growing tendency toward nudism there was contained a direct and ringing challenge to the clothing dealers. "By supporting this movement by going without hats and underwear, we are digging our own graves," he declared.

FEELING TRIBUTE TO JEAN BLEWETT

Fellow Writer Tells of Her Sunny Outlook and Tender Personality.

TORONTO, Aug. 28. — (C.P.)—"Bride Broder" in the Mail and Empire pays this tribute to a fellow newspaperwoman:

"After a long struggle with illnesses brought on some years ago by overwork and worry, Jean Blewett, who always won the hearts of her readers, died just recently. Mrs. Blewett had a lovely personality, a sunny outlook on life and a chuckle that never failed to gain friendship.

"Born in Scotia, near Lake Erie, in 1862, of Scottish stock, her maiden name was Jane McKishnie, Mrs. Blewett began writing when quite young. As long ago as 1897 she published a book of poems—Songs of the Heart—and did a great deal of prose work, including articles for magazines, as well as contributing short stories to the daily press, and, for a time, editing the Homemaker's page on the Globe.

"There is a simplicity about Mrs. Blewett's prose and verse that has made a wide appeal, and her gay-hearted attitude to life, the humorous twist she gave to little things, made her very welcome as a speaker at women's gatherings. In all her writings she touched on the things that appeal to women everywhere and, in doing so, won the admiration of men readers also. She never attempted flights into unknown territory, but contented herself with touching tenderly and understandingly the life about her and found it very full of color and romance."

Drought in Germany has stopped shipping in the upper Elbe River and tributaries and made it necessary to unload 400 barges in the Oder above Breslau.

YOUR PRINTING NEEDS

---AND VERY MODERATE PRICES---

YOUR printing reflects the spirit of your business. We can always assure you of the highest quality paper stock, layout and printing at prices which are reasonable. Whether the job you give us is small or large, we will give you faultless service.

Telephone 1600. A Pepresentative Will Call

Ennismore Social - Fowl Supper - Wednesday, Aug. 29th

Various Games and Amusements ◆ Afternoon and Evening Admission 35c and 25c ◆ Sale of Valuable Articles

Consult
CRICHTON
OPTOMETRIST
ABOUT YOUR EYES
170 Charlotte St - Phone 94163

TUS-tf-670

24-HOUR SERVICE
We Specialize in Re-Building Automobiles that have been Wrecked. Body and Fender Repairs Welding, etc. Also Re-Painting and Re-Decking. All Jobs Guaranteed.
J. J. DUFFUS COMPANY
PETERBOROUGH

TuSa-tf-67

LET US
RE-FINANCE
Your Car Payments
1930 Models and Later
AUTO LOANS, PRIVATE SALES FINANCED—SEE
G. W. LUNDY
96 Hunter St. W Phone 213
Representing
CAMPBELL AUTO FINANCE CO. LTD., TORONTO

The Peterborough Examiner

PETERBOROUGH, ONTARIO, CANADA, TUESDAY, AUGUST 28, 1934

BUY YOUR GOODYEAR TIRES AT WATSON'S
George & Brock Sts.
ALL SIZES — ALL TIMES

LOCALS

NOTICE

All parties having accounts against the Peterborough Industrial Exhibition are requested to send them to the secretary at the earliest possible time.

Roland Denne, President.
F. J. A. Hall, Secretary.
2d,49,6741

DRY WOOD WANTED

20 Cords, at least 90 per cent A-1 body hardwood. State prices — 3 cuts, uncut, in busn. and delivered. Phone 2714J.

CARD PARTY

Don't forget the weekly Euchre, Wed., Aug. 29, 8 p.m., in basement of Sacred Heart Church, Twelve good prizes. Come and bring your friends. 1d,49,6763

NO CHARGE FOR HELPING

young people plan their careers. R. M. C. Hopkins, F.C.I., Vocational Consultant, Suite 2, Bank of Toronto Chambers. 6d,54,6759

KNOX SUNDAY SCHOOL PICNIC

Basket Picnic at Nicholls Oval, tomorrow (Wednesday) afternoon. Cars leave church at 2 o'clock. 1d,49,6729

IMPORTANT ANNOUNCEMENT

M. Cooper's Barber Shop, 586 Park street south, open Wednesday afternoons and after 7 o'clock every evening. 'Phone 3739. 1d,48,6758

LARGE STOCK OF HATS.

Just received, in the newest styles, shapes and colors; also a special lot of samples in velvet berets worth $3 for 98c, at Black's Store, corner George and King streets. 1d,49,6761

NOTICE.

Dr. Buchanan has temporarily moved his office, one door south, to 473 Water Street, during alterations to former office. 6d-54-6756

PRIVATE SALE

The contents of a well furnished home—Player piano, cabinet of good music included; chesterfield suite; Sorouck rugs; dining, bedroom and kitchen furniture in best condition. Sale starts Tuesday afternoon, to continue each afternoon until sold. 606 Gilmour street. 2d,50,6734

WOOD

Good dry body mixed wood, choice heavy dry hemlock slabs; also dry mixed slabs for sale cut as required. 'Phone 96 McCarthy & Johnston. Mon.,Thur. t.f.s

POCAHONTAS COAL

Choice Pocahontas Coal, Red Jacket, Champion, and Helvetia Steam Coal; also all sizes of Coke in stock at current prices. McCarthy & Johnston Phone 96 Tues.,Fri

HEATING, TINSMITHING, PLUMBING.

Have W. R. Turner, 195 Simcoe Street. Phone 591
REPAIR YOUR HEATING SYSTEM
Agents for Hecla Furnaces
t.f.s.—tf

CARD OF THANKS

Mrs. B. Rogow wishes to thank her many friends for their kindness and flowers sent her, also the attending doctor and nurses, during her recent illness.

GOSPEL HALL

cor. McDonnel and Water streets. Mr. Samuel Taylor, evangelist, will speak on Wednesday and Friday of this week. All are cordially invited. 1d,49,6762

Obituary

PATRICK FARLEY

The funeral was held on Monday morning with a celebration of Requiem Mass at St. Joseph's Church Douro, of Patrick Farley, respected lifelong resident of Douro and Otonabee townships who passed away in his eightieth year on Friday last.

Testifying to the deep esteem in which the deceased was popularly held, the services were the most largely attended ever held at St. Joseph's Church. The Rev. M. J. McGuire officiated at the celebration of Mass and was assisted in the committal service by the Rev. J. J. Garvey of Lakefield.

Pallbearers were: Messrs. Charles Fitzgerald, Michael Fitzgerald, Richard Sheehan, David Garvey, John Coughlin, and Frank Scollard, with his six grandchildren acting as honorary bearers.

Surviving are his widow, formerly Nora Fitzgerald of Otonabee; four daughters, Mrs. Frank Hayes of Lansing, Mich.; Mrs. Allen Hayes, with whom deceased has made his home for several years; Miss Vina Farley, of Lansing, Mich.; Mrs. John Coughlin of Lakefield; one son, Stanley Farley of Douro; two brothers, Frank Farley of St. Paul, Minnesota; Michael of Fairbanks, Alaska, and one sister, Mrs. Ellen Sullivan of Douro.

Sir Edgeworth David Noted Explorer Dies

SYDNEY, Australia, Aug. 28 (CP Cable via Reuters).—Sir Edgeworth David, noted explorer who led an expedition to the South Magnetic Pole in 1909 and also took part in Sir Ernest Shackleton's early-century Antarctic explorations, died at his Hornsby, N.S.W., home to-day.

For 32 years Sir Edgeworth was Professor of Geology at University of Sydney. He was geologist to the British armies on the Western Front in 1918-19. He was created a Knight of the British Empire in 1920.

IN MEMORIAM

ALLEN—In loving memory of Bert Allen, the dear beloved son of Jessie Allen of Rockcroft, who was drowned in Little Lake, Peterborough, August 30th, 1925, aged 25 years and 8 months.
There is a link Death cannot sever:
Love and remembrance last forever.
—Not forgotten by mother and family.

Perfect Diamond Rings

Bluebird Diamond Rings are Perfect as fine Diamonds should be.

Every Bluebird Diamond Ring is Guaranteed and Registered.

We are showing the Newest Designs in White, Green or Natural Gold.

You have a fine selection to choose from at $15.00, $30.00, up to $75.00.

Every Diamond Ring shown in our Private Diamond Room.

SEE THESE NOW.

WARNE'S
DIAMOND HALL
Phone 880

DANCE

Chemong Pavilion, Wednesday, August 29th; Square and Round Dancing, from 8.30 to ?. Five cents per dance. George Furphy and his band. 1d,49,6764

MAIN STREET TOPICS

Jabs and Jottings as Picked Up by an Examiner Reporter.

TEN DAYS IN JAIL

Emmett Avery, who pleaded guilty yesterday to permitting disorderliness at 252 Brock street, was sentenced to 10 days in the county jail this morning by Magistrate Langley. "This kind of thing must be stamped out," commented His Worship. There was no option of a fine.

PIONEER DOCTOR DIES

WINNIPEG, Aug. 28.—(CP)—Dr. J. A. MacArthur, 86, pioneer leader of the medical profession in Manitoba for more than half a century, is dead here today.

Born in Lobo township, Middlesex county, he came here in 1875. He was a member of the British Association for the advancement of Science and the American Public Health Association.

Wishing

GREENBURG, Pa. Aug. 28 (C.P.)—If they could, a lot of Greenburg men would take a year's hair cuts right now.

Two brothers, barbers with shops across the street from one another, started a price war. For a while both of ered hair cuts for a nickel. But due to the boom in business the price is going up — now it's a dime.

DOLLAR DAY CONTEST WINNERS

P. Vitarelli, Elm Street, Wins First Prize of $30, in Competition Conducted by Peterborough Merchants.

Last night at Brock Street Summer Gardens, His Worship Mayor Denne was kind enough to draw the winners in the Merchant's Dollar Day Contest, which was decided in this manner, rather than by an estimating contest as had previously been done. All the merchant's Dollar Day tickets were put in a DeLaval Churn and thoroughly mixed, Mayor Denne drawing the tickets and Andy Rutter announcing the winners. The list is as follows. Only one prize went outside the city.

First Prize, $30.00
P. Vitarelli, 541 Elm. St.
Second Prize, $20.00
Mary Greer, 206 Rubidge St.
Third Prize, $15.00
Doris Hutchinson, 305 Rubidge St.
Fourth Prize $10.00
Geo. Lush, 218 Antrim St.
Fifth Prize, $5.00
Ken O'Toole, 269 Reid St.
Sixth Prize, $3.00
Mrs. W. J. Martin 494 King St.
Six Prizes of $2.00
Joyce Manning, 162 Lake St.
Mrs. H. Fee, 308 Elias St.
Art L. Malby, 313 Maitland St.
W. K. Cullen, 263 McDonell St.
Lloyd Parnell, 709 Water St.
Mrs. F. E. Birdsall, Birdsalls, Ont.
Five Prizes of $1.00
Kenneth MacKay, 327 Sherbrook.
Mrs. J. A. Robinson, 627 Weller.
C. Crowley, 493 Gilmour St.
Mrs. G. S. Winsley, 377 Water St.
Mrs. J. Logan, 305 Park St.

The above prizes will be paid at the Examiner office to the winners any time after Thursday of this week.

DEAL UNFOLDED BY McCAUGHRIN

Orillia Magistrate Relates Story Leading Up to Proposal to Retire.

AT ROYAL PROBE.

TORONTO, Aug. 28. (CP). — Daniel McCaughrin, former Orillia magistrate, to-day gave Mr Justice R. G. Fisher, sitting as a Royal Commissioner, his account of negotiations leading up to a proposal that he retire and receive $2,000 as a retiring allowance from his successor, Magistrate Howard Gover of Coldwater.

Mr. McCaughrin told of a meeting with Angus Carss, Orillia Conservative party executive, at which Carss suggested he resign from the bench. On August 11, 1933, he said, Hon. William Finlayson, then Minister of Lands and forests told him that if he retired he thought "I can get you $3,000.."

A fortnight thereafter, he continued, he met Magistrate Gover and Mr. Finlayson in the minister's office in the legislative buildings and that the magistrate offered to pay him a retiring allowance of $1,500. He declared he rejected this proposal.

Magistrate Gover, the former magistrate said, had raised his offer to $2,000 and Mr. Finlayson had dictated an agreement covering his retirement and receipt of the money.

Had Faith in Price

However, Mr. McCaughrin said, he declined to sign the document until he had shown it to Hon. William H. Price, then Attorney General of the Province because he had some faith in Mr. Price" and thought he should not commit himself to any agreement of that nature.

He said he had signed his resignation.

He added he had consulted his solicitor in Orillia and had received the advice the proposition "didn't look good." Therefore, on Dec. 2, he wrote Mr. Finlayson that he could not accept the $2,000 and had withdrawn his resignation.

Subsequently, he said, Mr. Finlayson telephoned him and asked him, "What the devil is wrong with you now," and had told him he was "through."

This, he claimed, was followed Dec. 12 by a communication from Mr. Price informing him his resignation would take effect New Year's Day, 1934. Two days later, he said, he received from Magistrate Gover a cheque for $187.50 which he returned saying he would not be a party to trafficking in public office.

The former magistrate testified Mr. Price had asked him to destroy a letter he received from Mr. Finlayson that "would look very damning on the files."

All Home Comforts For Endurance Flying

CHICAGO, Aug. 28 (A.P.).—All the comforts of home are available in the latest in endurance flying.

With Lindbergh, it was a sandwich and a toothpick, in his trans-Atlantic hop; with Mary Owens and Jean La Rene, two Texas girls who passed the 100-hour mark early today in their attempt to break the 240-hour woman's record, it's a mere- -

Fresh vegetables and chicken diet, fresh clothing for a week, a full make-up kit, including curling iron, and even water for bathing. There'll be no shiny noses when they descend.

Mrs. B. W. Owens, Fort Worth, mother of Mary, who arrived in Chicago yesterday, sent and received a greeting from her daughter via the Hook, Line and Refueling plane.

Mary sent this reply:

"So glad you are here. Have good time and enjoy yourself. Do not be disappointed if I stay up until Christmas."

Weddings

TANGNEY—BLANCHARD

A quiet wedding took place in St. Mary's Catholic Church, Lindsay yesterday morning, when Helen Alice, daughter of Dr. and Mrs. Blanchard, was married to Mr. Michael Joseph Tangney, eldest son of Mr. and Mrs. M. E. Tangney. The nuptial mass was celebrated by the bride's cousin, Rev. Father Vincent Gilligoly of Kirkfield. The bride looked charming in a brown travelling suit with brown hat. Miss Grace Blanchard and Mr. John Tangney were witnesses. Immediately after the ceremony Mr. and Mrs. Tangney left on an extended motor trip through the eastern provinces.

LAUDANO—THOMPSON

A very pretty wedding was solemnized at seven o'clock yesterday morning at the Church of the Sacred Heart, when Helen Thompson, daughter of Mr. and Mrs. John Thompson of 463 Parnell street, became the bride of Mr. Joseph Laudano of Guelph, son of Mr. and Mrs. Laudano of Guelph.

The Rev. J. C. Maloney officiated.

The bride, who was given in marriage by her father, wore a lovely gown of white silk crepe, made on long lines in princess style. Her white tulle veil was caught with orange blossoms, she wore white kid slippers, white silk hose, long white lace mittens and a necklace of pearls, the gift of the bridegroom. Her bouquet was of Ophelia roses.

Her sister, Miss Christina Thompson, was bridesmaid, wearing pink silk crepe, a large hat of pink mohair, pink slippers and white lace mittens, and carrying a bouquet of Columbia roses.

Mr. Charles Embro was best man.

Mr. J. Armstrong played the wedding music.

After the ceremony, a dainty wedding breakfast was served at the home of the bride's parents, attended by nearly seventy-five guests, including twenty-five relatives of the bridegroom, from Guelph and Toronto. The wedding party was met on the lawn by an orchestra from Guelph, composed of friends of the bridegroom, and was escorted into the house to the strains of the Wedding March.

Decorations were carried out in pink and white. The table, centered by the bride's cake, was done with a profusion of lovely flowers and pink candles in silver holders.

Mr. Laudano and his bride left in the afternoon by motor for a trip to Hamilton, Buffalo and New York. They will reside in Guelph, where the bridegroom is a foreman in one of the large factories.

The bride travelled in a brown ensemble, trimmed with gold, with brown hat and matching accessories.

A number of automobiles filled with friends and relatives followed the bridegroom's car as far as Bewdley, the parade being led by the bride's brother-in-law, Mr. John Simons.

The afternoon and evening were spent in dancing by a large gathering of happy guests.

The gift of the bridegroom to the bridesmaid was a ring, and to the best man a silver cigarette case.

Forest Fire Deaths Increased To Five

SPOKANE, Wash., Aug. 28.— (A. P.)—The toll among men fighting western forest fires was increased to five to-day with the death of John Everett, supervisor of the Mt. Shasta National Forest in California.

He was burned to death while shouting a fire which started from an electrical storm Sunday. He was trapped when the flames leaped a fire line. Previously two deaths had been reported among Idaho fire fighters, one in Montana and one in California.

Forecasts of "thunder storms" in the mountains" of North Dakota caused the fire service apprehension as three major fires were nearing control. Lightning means fires in tinder-dry forests that have seen no rain for a month.

Glacier Rink

BANFF, Alta., Aug. 28. (CP). James Simpson, guide, naturalist and artist, has scraped smooth the surface of a glacier lying between two mountains near here to make a summer skating rink for his husky daughters, Mary and Margaret. He says skating on glaciers will be common in a few years.

The skating rink is about two miles from Simpson's camp on Bow Lake, 25 miles from Lake Louise. It lies between Mount Thompson, 10,119 feet high, and Portal Peak, 9,552 feet in altitude. Simpson made the ice fields with an ice plane.

In five year's time, he says, the world will call it obvious, will take it for granted.

ONTARIO GRAIN YIELDING WELL

Rains Improve Pastures—Potatoes in Sections 25 p.c. Diseased.

HEAVY FOWL TURNOVER.

TORONTO, August 28 (C.P.)—Satisfactory grain crops and improving pasture conditions are the two most noticeable features of the weekly crop report issued by the Ontario Department of Agriculture for the current week.

Rain was reported to have done much good in sections of Western Ontario and in Central Ontario. Threshing in the Eastern division was delayed in Carleton, Dundas and Frontenac counties by a steady soaking during the week-end. Pastures were expected to recover somewhat from their extreme dryness, which has caused loss of weight in the stock.

Potato fields in Dufferin County were reported 25 per cent diseased, there being a great deal of wilt in the commercial fields. Certified areas were in good shape.

A heavy turnover of poultry, averaging about four tons of chicken and 900 pounds of duck to the day, was reported in Haldimand County. Apples were reported down in quantity, but of good quality in Southern Ontario. Peach, plum and pear crops were of very satisfactory grade.

Later sown grains in Northern Ontario were quite green and some fear existed the very cool weather would delay ripening until frost. Harvesting of the early crops was under full swing.

Climber Seeks Victim In Depths Of Crater

GOVERNMENT CAMP, MOUNT HOOD, Ore., Aug. 28 (AP)—With only feeble flashlight beams to guide him through sulphurous fumes, Garry Leach clambered down the precipitous side of Mount Hood crater before dawn to-day to bring back the body of Victor Von Normann.

The veteran mountain climber entered the crater on the remote possibility that the 23-year-old University of Washington junior had survived a 200-foot fall and the fumes which pour from hundreds of jets on the crater's floor.

Ten other men stood by ready to help Leach. Four of them were members of the hiking party who had stood near Van Vormann Sunday when he leaned too far over the crater's edge. Six were forest rangers, veterans of many a rescue expedition.

Employee Of C.G.E. Loses Top Of Thumb

Harry Lemmings, 64 Auburn street, suffered the loss of the top of his thumb while operating a saw at the Canadian General Electric Company yesterday. Attended in Nicholls Hospital, he was released this morning and is recovering in his home from the effects of the accident.

Mr. Lemming is unable to explain how the plainful misfortune took place. In some manner while he was cutting a piece of lumber his hand slipped and became entangled in the rapidly moving saw. First aid was administered in the plant surgery before he was removed to the hospital.

A Music Lover

ESTES PARK, Colo., Aug. 28.—(C.P.)—A deer that appeared out of the darkness while a party of hikers were singing about the camp fire, showed himself to be something of a music cutie.

Each time the music stopped the animal started away, only to return when the singing was resumed. The deer finally strolled away after the singers became hoarse.

$90,000 SAVING IF INTEREST CUT

City Would Materially Benefit by Suggested Rate Reduction.

NOT DEEMED PROBABLE.

While doubtful that debenture rates can be reduced to 3 percent. as mooted by the Ontario Government, Peterborough would save approximately $90,000 a year if such a reduction is made. The Examiner was informed to-day by the city treasurer.

At the present time Peterborough pays $260,865.91 interest on its debentures and if the rate was cut to 3 percent, there would be a saving of at least a third of that.

"It's absurd, it can't be done" an interested city official commented. "Those holding the debentures would have to agree. One can't just repudiate contracts that easily. Of course it would be a nice thing if it could be accomplished."

Another official said: "It would be fine if they could reduce the current rate of interest charged by the banks to municipalities for funds advanced until the taxes are paid. We are now paying 5 percent. If it was reduced to 3 percent, something which could be easily accomplished, it would save Peterborough about $5,000 annually.

FEAR BRITISH BOYCOTT

MELBOURNE, Australia, Aug. 28 (C.P. Cable via Reuters).—Alarm at the threatened boycott of Australian goods by North England grocers was expressed to-day by Thomas W. White, Minister of Trade and Customs, in a statement to The Melbourne Herald.

The Minister emphasized Australia has not transgressed against the Ottawa Empire trade agreements. It would be unfortunate, he said, if Anglo-Australian relations were strained by any rash action such as a boycott.

Sad Days

ST. JOSEPH, Mo., Aug. 28.—(C.P.)— A veteran bartender has thrown up his job and asked for a place in a street gang.

"In the good old days," he told Mayor John Schuder, in applying for a city job, "we served men only. But now with the women bringing their sewing into the place and sipping highballs, well, it is too much for me."

The nieces, nephews and other relatives of the late Mathew James Ryan, who died at Victoria, B.C., on July 22, 1934, are requested to communicate with Messrs. Stewart & Stewart, Barristers, Fulford Building, Brockville, Ont.

3d-46-6693

Police Hunt Firebug After Double Blaze

LONDON, Ont., Aug. 28 (C.P.).—Police and firemen to-day joined in a search for a fire bug held responsible for two fires in a vacant house at 117 St. Julien Street during the night. The house is owned by M. Morkin of King Street.

When apparatus reached the scene firemen found three separate fires burning in the house while a strong smell of rags penetrated the interior of the frame dwelling. One blaze was located in the south side partitions, another in the cellarway and the third in the dining-room.

The fires were extinguished after only slight damage resulted. At 7 o'clock another call was received from the same address, and once again firemen hurried to the scene. This time the blaze was located in the stairway partitions. Damage on this occasion amounted to about $250.

Chief Mitchell started an investigation, and after questioning neighbors, discovered that a tall, slim man had been seen to emerge from a basement window, a few minutes before 7 o'clock, while neighbors stated he had also been seen around the house at the first outbreak.

STEEL FROM BRITAIN

MONTREAL, Aug. 28.—(CP)—With 900 tons of Larssen steel sheet pilings rolled in Great Britain from British steel to be used in the course of construction to be carried out under the public works act carried during the last session at Ottawa, the steamer Cairneck will arrivein Port tomorrow. Another similar shipment will follow tomorrow's load. The steel will be used in the port of Oshawa, Ont., Port Stanley, Ont., Kincardine, on Lake Huron, and other Ontario ports.

This ad and 15c good for 5 Dance Tickets Tonight
At RYE'S
WEDNESDAY NIGHT, GRAND PRIZE DANCE

BROCK STREET SUMMER GARDENS
"Where All the District Dances"

It's Great Dancing Weather Now

TO-NIGHT—Request Night—Hear a smart program of all request numbers by Moss Yokom and his Orchestra.

Commencing To-Morrow (Wednesday) and for Thursday and Friday Nights,

DALEY DAVINE AND DALEY,

a three-people dancing act, man, woman and girl, presenting a fast routine of modern dancing, beautifully costumed, doing tap, fast buck and wing, soft shoe, rythm and novelty dance numbers. A standard R.K.O. attraction.

You can have fine clean entertainment at the Brock Street Summer Gardens.

Admission (Gentlemen Only 10c)—Dancing 5c.

Thursday Night—Kiwanis Karnival Night on Brock Street and in Summer Gardens.

YOUR FRIENDS WILL ALL BE AT THE
KIWANIS KARNIVAL
Thursday Nite This Week
Brock Street Summer Gardens
GAMES
DANCING
PRIZE DRAWS
DOOR PRIZES AT THE SUMMER GARDENS
Secure your tickets on the four major prizes and sixteen other prizes from Kiwanians.
2 for 25
Booths extend along Brock street, west of George. Dancing in the Summer Gardens.
Prizes drawn for at 11 p.m.

ESTABLISHED 1899
"It's Confidence That Does It"
PEACHES ROCHESTER FREESTONES
No. 2's—59c; No. 1's—79c
Extra Choice - - 89c
CHICKENS—Roasting and Boiling
Shoulder Spring Lamb Chops - - 20c
Red Hot Peppers, 3 for ..10c
Pie Pumpkins... 10c & 15c
Cauliflower, each..15c & 20c
Squash and Marrows 15c - 10c
Canteloupes— 20 qts. 59c
Cooking Eggs. Doz... 19c
Porter S. White Co.
'Phones 2960-2961 - 346 Charlotte

ORPHANS DROP FIRST O.A.S.A. GAME TO OSHAWA

WHO'S WINNING?—Jimmy London, on the RIGHT. The victim is Mike Masurki, Manhattan collegian, in an Oakland, Cal., grapple.

MOST COMPLETE SPORT PAGES IN CENTRAL ONTARIO

PETERBOROUGH

EXAMINER SPORTS

Read by More than 18,000 Daily TUESDAY, AUGUST 28, 1934 Sports Department—Phone 1600

CONEWAGA WINS—The Conewago, U.S., wins first race in series with the Invader for the Canada's cup off Rochester, N.Y.

INSIDE THE PADDOCK

BY ART MURRAY

TO WALK into either Woodbine or Thorncliffe either Sunday or yesterday one would think from all appearances that a race meeting was in progress. Horse vans were coming in and unloading thoroughbreds, trainers were hustling about, exercise boys were breezing their charges over the tracks, and owners were supervising all activities. While there will be no actual racing until a week from Saturday there will be plenty of action at these two tracks.

× × ×

The Seagram string have time for some time, that is been quartered at the Woodwith the exception of Young Kitty, who has been sent back to the farm at Waterloo. This gallant little nine-year-old mare, who was never out of the money in eleven starts this year is being given a rest until next spring, when Johnny Thorpe her trainer thinks she will duplicate her fine performances of this year. Shady Well another member of the same stable is being given a special prep for the stake races this fall. Candy Feast and Irish Kid are a couple of Seagram three year olds who will be dangerous in all events fashioned for horses of that age.

× × ×

WE HEARD a good story the other day of a man who is well known in racing circles. It seems that his wife never witnessed a horse race until one day at Hamilton this past July when she accompanied Friend Hubby o the track. They were seated in the grandstand awaiting the appearance of the horses for the first race. Our hero gave his better half a ten spot, explained to her that the nags would parade slowly around the track for ten minutes or so to give the public a chance to make their selections, and that she could pick out one she fancied and go down and make a wager at the women's betting booth.

× × ×

The parade arrived in due course and she looked them over very carefully and finally turned to her husband, announcing in breathless excitment that she had selected one and immediately set off for the mutuel machines. The payee after asking her which one she liked and she yelled back in front of all that crowd that it was the one at the front of the parade with the man in the red coat on his back.

× × ×

WELL, OF course you all know that was the lead pony which leads the field to the post at all tracks. And was the legal boy friend's face red as he became the target for a good many wisecrackers from several of his friends in that section of the stand. With a last heated look around as he buried his head beneath collar of his polo he was heard to mutter, "Believe me, this is her first and last appearance on any track, she can look after her afternoon tea and bridge engagements in future and I will do all the betting in this family."

Leafs Sweep Series Against Wings

WINGS' ERRORS HELP BOONEMEN TO COP VICTORY

Gene Schott, Toronto Right-hander, Registers His 18th Victory of Season.

FINAL SCORE 4-1.

Syracuse Chiefs Rally in 8th to Bring Defeat to Bears 4-3.

(By The Associated Press)

With the close of the season less than two weeks away, Buffalo Bisons apparently have blasted the hopes of Montreal Royals to get into the play-offs and at the same time enhanced their own changes.

The Bisons in fifth place and with 15 games to be played to-day held a game and a half margin over the sixth place Royals and were only 2½ games back of Albany Senators, who held the last play-off position.

Ollie Carnegie collaborated with Fabian Kowalik in leading the Bisons to a 4-3 victory over the Royals yesterday, squaring the series to two-all. While Kowalik was holding Montreal to eight hits for his second triumph of the series and his 16th of the year, Carnegie drove in three of the Bisons' four runs. His 20th homer with Joe Mulleavy on base in the third accounted for two of the runs.

The league-leading Newark Bears dropped the series to Syracuse, three games to one, when the Chiefs took the final encounter, 4-3. A three-run attack, led by Bobby Hearn, semi-pro recruit, in the eighth inning brought the Chiefs from behind. With Johnny Watwood on base, Cronin doubled, scoring the Syracuse centrefielder. Then Heran came through with a triple, counting Cronin, and a moment later brought home the winning run on a scratch single.

Rochester failed to cut down Newark's three-game lead and found its hold on second place threatened by Toronto, as the Leafs scored a 4-1 victory over the Wings. It was Toronto's fourth successive victory over Rochester and left the Leafs only 2½ games out of second place. Gene Schott gave 11 hits but was accorded sensational support.

Albany split two games with Baltimore, dropping the first game, 3-2, as George Darrow outpitched two rivals, and winning the second, 3-1 on Cy Blanton's three-hit pitching.

Waner Makes Gain

Baseball's Big Six was increased to seven yesterday when Al Simmons cracked out two hits to gain two points and go into a tie for third place in the American League with Charley Gehringer, who failed to get a safe blow against the Athletics. Each had an average of .356. Paul Waner, the National League leader, made the only gain among the regulars. He cracked out three hits for a gain of three points and ended the day with an average of .369, six points above Bill Terry, who dropped a couple of points.

Standings

INTERNATIONAL LEAGUE.

	Won	Lost	P.C.
Newark	83	55	.601
Rochester	81	56	.579
Toronto	79	62	.560
Albany	71	66	.518
Buffalo	70	69	.504
Montreal	69	71	.493
Syracuse	55	83	.399
Baltimore	46	90	.341

NATIONAL LEAGUE.

	Won	Lost	P.C.
New York	76	45	.634
Chicago	73	49	.598
St. Louis	71	51	.582
Boston	62	59	.512
Pittsburg	58	63	.483
Brooklyn	54	66	.450
Philadelphia	46	74	.383
Cincinnati	43	79	.352

AMERICAN LEAGUE.

	Won	Lost	P.C.
Detroit	81	42	.659
New York	77	47	.621
Cleveland	64	57	.529
Boston	64	62	.508
Washington	55	65	.458
St. Louis	54	68	.450
Philadelphia	42	69	.415
Chicago	44	80	.355

AMERICAN ASSOCIATION.

	Won	Lost	P.C.
Minneapolis	76	55	.580
Columbus	70	62	.530
Milwaukee	70	62	.530
Indianapolis	69	63	.523
Louisville	69	64	.519
Toledo	61	71	.462
St. Paul	58	74	.439
Kansas City	55	77	.417

Keene Bats Defeat Omemee Girls 11-5

Keene dampened the Omemee girls' hopes of a play-off berth last night on the latter's grounds when they came through with an 11 to 5 win, in a close battle that saw the losers play their best ball of the year only to crumple under the superior batting power of the Keensters.

The losers made a bid for victory in the seventh frame when they loaded the sacks, but Marilyn McCarthy, youthful Keene hurler, rose to the occasion with a smart display of pitching that made the opposing batters pop to the infield. Mary McCarthy pitched the first five frames for the Keene crew, and was fairly steady. She gave way in favor of her sister Marilyn, who started in the sixth and finished the game, holding the opposition scoreless. Jean Hickson twirled the whole game for Omemee. She weakened in the third when Keene counted three times, but was more steady than usual, and only miscues with runners on, robbed her of a closer score. Ev. Bigelow, Omemee catcher, had a great night with the willow, hitting a homer and two triples in four times up.

The teams:

Keene: Cocks, c; Brown, 3b; G. McCarthy, cf; Nelson, ss; L. McCarthy, 3b; M. McCarthy, p, lf; M. McCarthy, lf, p; I. Short, 1b; Gainor, rf.

Omemee: Rahill, cf; Sherin, ss; Fisher, 2b; E. Bigelow, c; Pickett, 1b; F. Bigelow, lf; McQuade, 3b; Hickson, p; Hart, rf.

Umpires—Dick Galbraith at the plate, Ab Frick on the bases.

WHITELY HOLDS WAIFS TO FOUR FOR 13-2 GAME

Motor City Cleaners Play Good Ball Behind Brilliant Mound Work.

SEVENTEEN STRIKEOUTS

Shine Walks Eight and Allows Sixteen Safeties, Three Homers and Two Triples.

Orphans dropped their first O.A.S.A. playdown game to New Service Cleaners of Oshawa, 12-2, before nearly eight hundred fans in Riverside Park last evening. Frosm Whitely's whistling speedball proved too much for the Waifs and seventeen of them struck out. The big Oshawa righthander allowed only four hits, though he walked seven. Behind his superb flinging, his teammates played good ball in the field and at bat to earn the verdict.

Frank Shine hurled for the locals but had difficulty with his control. He walked eight and had to slow his pitches down to get them over the plate, thereby permitting the visitors to club out sixteen safeties, three of them homers and two triples. He fanned three and received good support most of the game. Shine's sore knee bothered him at times.

Considerable controversy arose over Whitely's habit of wetting his fingers before the pitch. Manager Harrison kicked several times about him moistening the ball and quoted the rule-book, but nothing came of it. The game was a snappy enough affair, but too one-sided to prove very exciting. The Orphans play the return game in Oshawa Friday.

All the visitors got at least one safe hit, with Rowden hitting three. Homers were knocked by Whitely, Rowden and Hall; while Daniels and Goodall hammered out triples. Cadd, Hope, Shine and Board were the only Orphans to get a single. Willshaw, Wesse and Miller all turned in some smart defensive plays with Chamberlain and Cornish making good catches for the winners.

Neither side tallied in the first, the locals being retired one-two-three on strikes. Oshawa threatened in the second but failed to tally while Hope's safe bunt came to naught in the homesters' half. In the third, the Cleaners got three on Whitely's homer, a walk, passed ball and hits by Hurst and Rowden. They added three in the next on hits by Chamberlain, Cornish and Whitely, with Goodall's triple. They were blanked in the fifth when Miller walked, moved up on Shine's single and home on Board's hit.

Continue To Pile Up Score

Trott tallied for Oshawa in the sixth on his single with hits by Rowden and Hall. They got one more next time out on a walk, wild pitch and error. Orphans got their other one in the seventh when Willshaw walked, moved up twice on a wild pitch and a passed ball, and raced in on a miscue. The visitors got two on the eighth on Rowden's four-bagger, a walk and a single by Cornish. Their last three were counted in the final frame on a walk, wild pitch, error, an out and a homer by Hall. The locals' only serious threat was in the fifth when three walks and two singles resulted in just one run, one man being nicked at the plate, and the last one fanning with the sacks loaded.

The box score:

Oshawa:	AB	R	H	PO	A	E
Trott, cf	4	3	1	2	0	0
Hurst, lf	5	1	1	0	0	0
Rowden, c	6	1	3	10	2	0
Hall, 3b	5	1	2	1	2	2
Daniels, rf	5	0	1	1	0	0
Chamberlain, ss	5	2	2	2	1	0
Cornish, 2b	5	2	2	1	0	0
Goodall, 1b	5	1	2	5	0	0
Whitely, p	4	2	2	0	1	0
	43	13	16	27	5	2

Orphans:	AB	R	H	PO	A	E
Willshaw, 2b	2	1	0	7	0	0
Wesse, 3b	2	0	0	1	3	0
Heffernan, rf	5	0	0	3	0	0
Cadd, c	4	0	1	3	2	1
Hope, lf	4	0	1	1	1	0
Miller, ss	3	1	0	4	4	1
Shine, p	4	0	1	1	0	0
Board, 1b	4	0	1	7	1	0
O'Toole, cf	4	0	0	0	0	0
	32	2	4	27	11	2

Score by innings:

Oshawa	003 301 123—13
Orphans	000 010 100— 2

Summary: Stolen base—Trott. Left on base—Oshawa 10, Orphans 10. Earned runs—Oshawa 10, Orphans 1. Home runs—Whitely, Rowden, Hall. Three-base hits—Daniels, Goodall. Struck out—by Whitell 17, by Shine 3. Bases on balls—off Whitely 7, off Shine 8. Wild pitches—by Whitely 3, by Shine 2. Passed balls—Rowden 1, Cadd 1. Time of game—1.35. Umpires—Fair at plate, Bailey on bases.

English medical men believe that tarred roads may cause cancer.

Win or Dose

INTERNATIONAL LEAGUE.

Toronto 4, Rochester 1.
Baltimore 3, Albany 2.
Syracuse 4, Newark 3.
Buffalo 4, Montreal 3.

AMERICAN LEAGUE.

Detroit 11, Philadelphia 9.
Cleveland 6, Boston 5.
New York 3, Chicago 2.
Washington 6, St. Louis 1.

NATIONAL LEAGUE.

Pittsburg 8, Boston 5.
Chicago 1, New York 0.
Brooklyn 10, St. Louis 1.

AMERICAN ASSOCIATION.

Milwaukee 5, Columbus 2.
Indianapolis 4, St. Paul 1.
Minneapolis 9, Louisville 4.

TOMMY BRIDGES HURLS DETROIT TO 11-0 BATTLE

Babe Ruth's Double Scores Two to Give Yankees 3-2 Win Over Chicago.

INDIANS DOWN SOX.

Pirates' Belated Rallies Serve to defeat Braves at Pittsburg.

(By Herbert W. Barker—A.P. Sports Writer).

Young Bill Lee, six-foot three-inch right hander, has re-asserted his mastery over the world champion New York Giants just where it would do Chicago Cubs the most good.

The burly rookie, striking his best form in weeks, scored his third successive victory over the champions yesterday, shading Hal Schumacher in a great pitching duel, 1-0. Lee gave only three hits, permitted no giant to plant his feet on third base and allowed only three to get as far as 2nd. Coming on the heels of Lon Warneke's three-hit triumph of the previous day, the victory enabled the Cubs to shave the Giants' National League lead to 4½ games.

Lee needed assistance to protect his perfect record against the Giants and he got it from his fellow-rookie, George "Tuf" Stainback, and the veteran, Hazen Cuyler. In the seventh, the fleet Cuyler singled and came all the way home on Stainback's double against the left-field wall. That was the end of the day's scoring, as Schumacher gave only five hits.

The American League situation, in the meantime, remained unchanged as Detroit Tigers, declining to crack under the strain, walloped Philadelphia Athletics 11-0, while New York's Yankees were squeezing out a 3-2 decision over Chicago White Sox. This combination of results left the Tigers still 4½ games in front.

Tom Bridges gave the A's only five hits as he pitched his first victory of the Tigers' current eastern tour. His mates supported him with a 14-hit drive to which Manager Mickey Cochrane and Marvin Owen contributed three hits apiece. Babe Ruth's clinch double in the seventh drove in the tying and winning runs for the Yankees and ruined Milt Gaston's seven-hit pitching performance for the Pale Hose.

Other American League games saw Cleveland hold on to third place by downing Boston Red Sox 6-5 and Washington break its fifth place tie with St. Louis by downing the Browns, 6-1.

Casey Stengel's Brooklyn Dodgers kept the Giants' defeat from being any more costly than it was by hammering out a 10-1 victory over third place St. Louis Cardinals behind Tom Zachary's effective pitching. The defeat dropped the Cards two games behind the Cubs. It was the Dodgers' ninth victory in 18 games in the west.

The only other National League game of the day saw Pittsburgh score seven runs in the seventh and eighth to down Boston's Braves, 8-5.

Tight Battle Likely In Wednesday's Game

Tomorrow (Wednesday) at 6.15 p.m. in the Exhibition Grounds, Cogs entertain Bowmanville in the return game of their O.B.A.A. playdown series. It should be a fine intermediate ball game between the Lake Shore League champions and the E.P.I. titleholders. The Cogs nosed out a 3-1 win in Bowmanville Saturday and are hoping to repeat and end this series in two games. Not only E.P.I. fans but baseball followers here in general should attend in a large crowd. If a third game is necessary, it will be held on neutral grounds. The Cogs are expected to travel far this season in their playdowns.

Lefty Billingsley, the elongated southpaw, is expected to do the flinging for the Clubmen. The colorful portsider, with his slow deceptive hooks and his trick motion to nip runners off first, has won all his games this year and is well up in hitting. If Manager Dorsey Davis does not start Lefty, then Percy Vannest will be the choice—a fast thrower with a nice hook. The Cogs have a smart scrappy team, good fielders and hitters, and they will make it hot for Bowmanville. It is uncertain who the visiting hurler will be. Bowmanville beat Port Hope and Cobourg to cop the Lakeshore title.

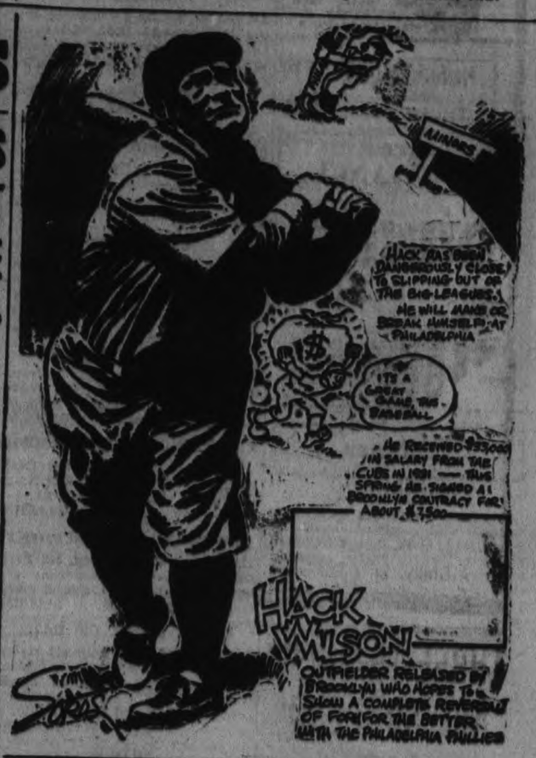

County L.O.L. Annual Picnic On Labor Day

The County L.O.L. annual picnic and softball tournament will be held Monday, Labor Day, in Nicholls' Oval, and the tourney is expected to draw at least twenty softball entries. A number of out-of-town teams have signified their intention of entering this competition, which is sanctioned by the O.A.B.A. and for which some excellent prizes have been donated. Play will start at 9.00 a.m. and continue till evening.

Further entries may be made up till Monday morning to J. A. Holden, 593 Lock St., or at the grounds Monday. Teams wanted are: Seniors, intermediates, juniors under seventeen, and girls. Close to twenty have been accepted already, most of them being intermediate men's. Prizes include: Senior—catcher's mitt, bat and ball; intermediate—twelve prims to the value of a dollar each for the winning players, a donation by Board and Huffman; some good junior prizes; and girls—twelve silver compacts for the winning players, donated by the Elsie Bennett Gift Shop. Children's races will be held also.

KINGSTON VICS BEATEN BY BELLEVILLE 8 TO 6

BELLEVILLE, Aug. 28.—Canada Drys, softball entrants in the O.A.B.A. intermediate playdowns, gained an edge on the Victorias of Kingston here last night when they won the first game of a three-game series 8-6 which about represents the play. The winners outhit the Kingston squad 12-7 and also made their hits count in the pinches.

Callery, hurler for the losers, only struck out three, but his control was nearly perfect, he walking but one man. Ridley, second-string hurler for the Canada Drys, although wild, kept his seven hits well scattered, and was backed by clever fielding by his teammates. He walked six. Gerald Milster, at third base for the winners, played a fine defensive game, while Hannah, in left field, made several nice catches in the outfield.

BEWDLEY GIRLS TIE BOYS' TEAM

Darkness Ended Game at Bailieboro in Seventh Inning.

SNAPPY SOFTBALL

BAILIEBORO, Aug. 28.—(Examiner Correspondence). — A snappy exhibition of softball was demonstrated on the local diamond on Saturday evening when the Bewdley club played a game against the local softball boys, the final score reading 11 to 11 with the local team missing their turn at bat when darkness fell, making it necessary to call the game in the seventh.

Lawrence Johnston started on the mound for the locals, but after allowing seven hits and receiving poor backing in the field during the first two innings, was replaced by K. Barnard. S. Fair pitched five innings of the visitors' game and was substituted then by Davidson.

The teams lined up:

Bailieboro — W. Howson, cf; H. Lang, 2b; K. Barnard, 1b, p; J. Barnard, c; G. Stuart, ss; C. Lang, 3b; M. Perrin, rf; E. Barnard, lf; G. Anderson, lf; L. Johnston, p; M. Wood, 3b.

Bewdley—E. Wilson, cf; Gleason, c; Ducette, lf; Fair, p; Davidson, p; J. Wilson, rf; H. Goss, ss; Davidson, 2b; Driscoll, 1b; P. Sidey, 3b.

Score by innings:

Bailieboro	2060004—11
Bewdley	2500031x—11

Umpires—Hie at plate, S. Lang on bases.

Home Run Kings

Home runs yesterday.—Gehrig, Tigers; Boyle, Dodgers; one each.

The leaders.—Gehrig, Yankees, 42; Foxx, Athletics, 39; Ott, Giants, 33; Collins, Cardinals, 30; Johnson, Athletics, 29; Berger, Braves, 29.

League totals: American, 581; National, 573; total, 1,154.

Our Boarding House . . . . . By Ahern

FOR OVER 50 YEARS THE OLD RELIABLE

PEG TOP CIGARS 5¢

H. O. STROTHE LIMITED

An independent company . . . all Canadian capital, owned and operated by Canadians for over 50 years.

—AND THEN SHE LOST PATIENCE

● At home, he was often careless about his shaving. But when he went poorly-shaved to the Craigs' party—well, she couldn't be blamed for rebelling . . . patience has its limits!

With the Gillette "Blue Blade" clean, comfortable shaving becomes a simple pleasure. Even a thin skin is smoothly shaved without irritation—twice a day, when necessary. Get a package of Gillette "Blue Blades" today and see how quickly and thoroughly they remove the toughest beard.

Highest Quality Positively Guaranteed

Gillette Blue Blades

Now 5 for 25¢ · 10 for 50¢

Rajah Hornsby Has all Color of Cobb and McGraw

CAPITOL LAST TIMES TO-NIGHT 7-9

WARNER BAXTER "Grand Canary"
MADGE EVANS - MARJORIE RAMBEAU

WEDNESDAY AND THURSDAY
TWO FEATURE HITS!
Last Show at 8.30 P.M.
Romance Rides High and Mighty with the Stars of "Cimaroon"!

IRENE RICHARD
DUNNE DIX
with MARY BOLAND

RKO-RADIO Picture

—ADDED HIT—
You'll Laugh!
You'll Howl!
A Chilly, Silly Thriller!

OLIVER MURDER ON THE BLACKBOARD

THREE TRAINERS ARE SUSPENDED

Horses Sir Byron, Irish Vote, Sam Worthy Ineligible to Start Until Oct. 1.

C.R.A.I. TAKES ACTION.

TORONTO, Aug. 28—Following consideration of saliva test reports, by the committee of Incorpated Canadian Racing Associations at their meeting held here yesterday, the following rulings were made:

Resolved—That J. A. Smith, trainer, is suspended for thirty days from Aug. 7th, and the race horse, Sir Byron, is suspended until Oct. 1st.

Resolved — That A. Hullcoat, trainer, is suspended for thirty days from Aug. 6th and the race horse, Sam Worthy, is suspended until Oct. 1st.

Resolved—That M. Maciver, trainer, is suspended for thirty days from Aug. 6th, and the race horse, Sam Worthy, is suspended until Oct. 1. ger honor for himself.'

Major Leaders

(By the Associated Press)

AMERICAN LEAGUE

Batting—Gehrig, Yankees, .363; Manush, Senators, .362.

Runs—Gehringer, Tigers, and Werber, Red Sox, 114.

Runs batted in—Gehrig, Yankees, 148; R. Johnson, Red Sox, 114.

Hits—Gehrig, Yankees, 175; Werber, Red Sox, 174.

Doubles—Greenberg, Tigers, 51; R. Johnson, Red Sox, and Gehringer, Tigers, 41.

Triples—Chapman, Yankees, 11; Manush, Senators, 10.

Home runs—Gehrig, Yankees, 42; Foxx, Athletics, 38.

Stolen bases—Werber, Red Sox, 34; Fox, Tigers, 26.

Pitching—Gomes, Yankees, 22-3; Rowe, Tigers, 20-4.

NATIONAL LEAGUE

Batting—P. Waner, Pirates, .369; Terry, Giants, .363.

Runs—Ott, Giants, 104; Terry, Giants, 101.

Runs batted in—Ott, Giants, 131; Collins, Cardinals, 104.

Hits—P. Waner, Pirates, 180; Terry, Giants, 174.

Doubles—Allen, Phillies, 40; Medwick, Cardinals, 37.

Triples—Medwick, Cardinals, and P. Waner, Pirates, 12.

Home runs—Ott, Giants, 32; Collins, Cardinals, 30.

Stolen bases—Martin, Cardinals, 17; Cuyler, Cubs, 14.

Pitching—J. Dean, Cardinals, 22-6; Schumacher, Giants, 19-8.

Cubs Abandon Idea Chicago City Series

CHICAGO, Aug. 28.—(A.P.)— On the theory that they might overhaul New York Giants and win the National League pennant, Chicago Cubs yesterday decided to pass up the annual city series with the White Sox.

The White Sox won last year's series, so it was up to the Cubs to do the challenging.

"The Cubs are still trying to win the flag and will continue to do so right up to the finish of the race," said President William Walker of the club, thus explaining that the Cubs don't want anything like a city series on their minds during the stretch drive.

YESTERDAY'S STARS

(By the Associated Press)

P. Waner, Pirates—Hit three singles and drove in two runs against Braves.

Jack Russell, Senators— Held Browns to seven scattered hits.

Tom Zachary, Dodgers—Kept Cards 11 hits well scattered.

Bill Lee and Tut Steinback, Cubs—Former held Giants to three hits; later drove in only run of game.

Babe Ruth, Yankees — Seventh-inning pinch double beat White Sox.

Tom Bridges, Tigers — Set Athletics down with five hits and no runs.

Old Country Soccer Results

LONDON, Aug. 28.—(C.P. Cable). —Soccer games played in the Old Country last night resulted as follows:

ENGLISH LEAGUE.

First Division.

Aston Villa 2, Wolverhampton 1.
Huddersfield T. 1, Derby Co. 0.
Stoke City 5, Leeds United 1.
Tottenham H. 1, Preston N.-E. 2.

Second Division.

Barnsley 1, Notts County 1.
Blackpool 4, Newcastle United 1.
Bradford City 2, Sheffield U. 5.
Fulham 2, Brentford 2.
Norwich City 4, Bury 1.
Southampton 0, Port Vale 0.
Swansea Town 5, Oldham Ath. 1.
West Ham U. 1, Burnley 2.

Third Division—Southern Section.

Cardiff City 1, Luton Town 0.
Charlton Ath. 3, Torquay U. 2.
Newport Co. 6, Bournemouth 1.
Northampton 2, Exeter City 1.

Third Division—Northern Section.

Chesterfield 0, Tranmere R. 2.
Rotherham U. 2, Halifax T. 2.

HARD-BOILED BROWNS MANAGER TRYING HARD TO PLACE TEAM IN FIRST DIVISION OF LOOP

Former Batting Champion of National League Seven Times, Six in Row.

TIED WITH COBB.

Has Acted as Manager of Cardinals, Braves and Cubs, Won Pennant for Cards.

Rogers Hornsby, former firebrand of the National Baseball League, is now battling to put his team in first division of the American League as manager of the St. Louis Browns.

A great ball player, the Rajah is also a fighter of the hard-boiled type that made Cobb and McGraw famous. He has been in numerous fist fights in his day and at present would just as soon slap an umpire's or a rival player's face as look at him. He is a very colorful player, and has been a great one in his day. But let Bud Shaver, Detroit Times' sports editor, tell how good he is:

"There are many reasons why Hornsby is quite a gent. He topped everybody in baseball except those that nobody beats, and he tied them—meaning Tyrus Raymond Cobb and Honus Wagner.

He was batting champion of the National League seven times, and six of those times were in a row.

He had the highest batting percentage in the National League for 10 years or more, a mere .361 for 17 seasons.

He tied with Cobb for batting the most years .400 or better—three. He tied with Cobb for the most years batting .400 or better consecutively—two.

Now, when you tie Cobb at all, you're good, but when you do it twice, you're better.

Sets Batting Record

But that isn't all. His batting average of .424 in 1924 is still the highest mark hung up in the history of modern baseball.

Five times he led the National League in most games played in a season. They couldn't get him out, you see, though they threw at him and tramped on his toes.

Eight times he led the National League in runs scored, and right to-day he leads the National League for the most runs batted in—1,525 in 17 seasons.

Four times he led the National League in runs batted in, and not even Honus has tied that one.

He tied Honus for the most years leading the National League in extra base hits—nine.

He holds the major league record for most base hits for two consecutive seasons—485. No one has ever tied that.

For seven consecutive years he made 200 or more hits in the National League, and no one has tied that, either.

Twice he led the National League in home runs—42 in 1922 and 39 in 1925.

He still leads the National League in extra base hits, with 1,748.

There are a lot of other things in which he leads, but that is enough to show he was quite a ball player.

But Hornsby was more than a ball player. He has been no sucker as a manager, either. On May 30, 1925, he succeeded Branch Rickey as manager of the Cardinals. The next year he won the pennant and world series, and when he had a disagreement with Sam Breadon it didn't keep him from throwing up his job and taking the road again as a journeyman ball player.

He was traded to the Giants, but in May, 1926, he turned up as manager of the Boston Braves. He was traded to the Cubs that Fall, and in September, 1930, he bobbed up as boss of the Cubs, succeeding Marse Joe McCarthy, where he remained until Charley Grimm took over the job in August 1932.

He became boss of the Browns last Summer.

Lays Cards on Table

You might gather, because of all his vicissitudes, that the Rajah is a hard guy to get along with, and perhaps he is, but any chappie who has the fnnards to speak his piece and lay his cards on the table is apt to be disliked in diplomatic circles.

This bureau is not so much awed by the Rajah's baseball record as it is attracted by the man's forthrightness and gameness.

I am, no doubt, repeating myself, but I can't forget that day in the Spring of 1929 when one of our strong arm Tiger pitchers plunked him in the ribs with a fast ball, and the Rajah didn't even wince or beef, although there weren't enough customers in the stands to pay for a mustard plaster."

Returns To Albany

WASHINGTON, Aug. 28. — Clark Griffith, President of Washington Senators yesterday announced that Allen Benson, pink-whiskered pitcher, who came here from the House of David team by way of the Albany club of the International League, had been returned to Albany. He started two games as a big leaguer, and failed to finish either.

Lawn Bowling BY Herb Martin

Dr. Allan and T. McMillan came through with two nice win in last night's play-downs in the Globe Scotch Doubles.

—O—

In Their First game they met and defeated D. Little and D. Smith by the score of 23-14. A nice big seven and along about the middle of the game settled the argument'

In The Second game against J. Sedgewick and C. Williamson they finished up with a nice lead and removed last year's representatives out of the picture.

—O—

G. Gimblett and B. Chesler had a nice lead on J. Harrison and T. McDonald but things changed during the last half with Jimmy and his partner doing some nice bowling and tieing up the game on the second last end. In the final frame it was nip and tuck and only a little bit of hard luck on Harrison's part or he would have won. However, there is no hiding the fact that Gimblett and Chesler were glad when it was over.

—O—

In The Other half J. J. Howden and Joe Bennett had a nice tidy tussel with H. Freeman and H. Martin. They led all the way and were one up coming home but Freeman and partner happened to get two on the last end and by so doing win the game. It sure was a neat affair.

—O—

Thursday's Draw—

Dr. Allen and T. McMillan
vs.
G. Gimblett and B. Chesler.

W. Oke and C. Seymour
vs.
H. Freeman and J. Fitzpatrick.

—O—

Now This Is Not official (and we are just trying to start something) but would it not be nice for those of us who are not asked to go away on the holiday, if we were to have a mixed tournament on Labor Day. Just let's hear what you have to say and maybe something may come out of all this.

Wrestling Last Night.

(By The Canadian Press)

Montreal.—Ed (Strangler) Lewis, 240, Glendale, Calif., threw Yvon Robert, 218, Montreal; 1 hour, 3 minutes, 5 seconds.

Chicago—Ralph Garibaldi, St. Louis, defeated Jack Brown, Shreveport, La. (Brown disqualified).

Portland, Me.—Graham Stockton, 175, Saskatoon, defeated Archie Campbell, 174, Montreal, straight falls.

CAYUGA AWARDED CUP

TORONTO, Aug. 28 (CP)—The Lake Yacht Racing Association today announced its award of the Freeman Cup long distance fresh water sailing trophy, to Cayuga, owned by John Van Voorhis of the Rochester, N.Y., Yacht Club.

SPORTS DAY BY DAY

Baseball, Lacrosse, Soccer, Softball, Bowling etc.

By C. J. P.

Quite a number of ball fans will no doubt be trekking down to the Exhibition Grounds tomorrow (Wednesday) p.m. along about 4.15 o'clock to take a peek at the intermediate game. It's betwixt Bowmanville, Lakeshore League champs, and Cogs, who grabbed the E.P.L. allverware. Should be a pretty fair fixture and, of course, is quite an important number, seeing as how it's an O.B.A.A. playdown tilt. The Bowmanville roster bears a striking similarity to their hockey lineup. Here's their batting order: Cameron, rf; I. Piper, 3b; Osborne, ss; Colwell, 2b; Corden, 1b; Large, lf; Bagnell, cf; Bates, c; G. Piper, p.

• • • • • • •

Things weren't so hotsy-totsy over at Riverside last eve around in the neighborhood of six bells. Just about that time, the New Service Cleaners from up Oshawa way were dusting our Orphans off and they kept on doing it till the ninth inning wound up in next thing to pitch darkness. Result—Motor Citizens 13, Waifs 2. Not so good. Quite a crew took in this tussle to get a squint at Preem Whitely, Oshawa ace tosser-upper, and he had all the earmarks of a royal flush to us and not merely an ace. He should be a good pitcher one of these years.

• • • • • •

Let's see what Da Preem did to our hopefuls. Well, he walked seven, and that's nothing to brag about. However, that's about the only thing wrong he did. He fanned just seventeen with that bullet ball of his and allowed a stingy four hits. He struck out three batters in a row in the first and third and two in a row in the sixth, eighth and ninth. Not a bad evening's work, when you remember that he also hit a homer and single in four, and scored twice. Put this senior flinger on a senior softball squad, toss 'em in against an intermediate team and what do you get? That's right, a 13-2 licking for somebody.

• • • • • • •

Frank Shine wasn't throwing his fast ball worth a nickel last night. He has more speed than he showed there. His wildness cost him plenty as he had to slow up to get control and that's how they bingled him so freely. He might go lots better in the return game and, with his team waiting Whitely out or bunting him to death, the Waifs might possibly even the series. They've got a tough job, but one never knows in sports. The Orphans fielded okay last eve, but they couldn't hit Whitely, and that is enough to lose a game for any outfit.

• • • • • • •

The Kingston sportswriter, never having heard the tale re "sour grapes" apparently, is saying the Ponies ought to leave the C.O. B.L. next spring and go to a better loop—as he calls it—the St. Lawrence League. Hop to it, Kingston, and see who cares! But we strongly resent the remark he makes about us and the Petrie question. He calls us a "cousin" of the Oshawa scribe. We rate this a deadly insult and will challenge ye Kingston guy to a duel at sunrise—no, better make it sunset, 'cause we need our sleep—any old day at all. In fact, if he'll just recall some of the fancy names we called the Oshawa scribe this spring, he will at least agree that we are not close cousins. Of course, the Oshawa writer may also resent this "cousin" crack, in which case ye Kingston plugger might have two duels lined up. Have a care, sir!

• • • • • • •

The O.B.B.L. schedule will be finished out here Saturday with Oshawa playing a double-header, starting at 2.15, in Riverside with the Petes. This should be a good practise session for the locals who meet Belleville at three Monday, Labor Day, in the first game of the loop playoffs. But the boys want to be careful and avoid injuries. Ike Batten, the original hard-luck player on the Petes' squad, suffered a cracked rib Saturday that time he stopped Sonny Green's hot grounder and fell. He may beokay for Monday. Our guess is that Deyell and Calladine will hurl Saturday with Kitchen and Rose saved for Monday. Second playoff tilt will be in the Quinte town Wednesday.

• • • • • • •

Here's the remainder of the Inter-County Lacrosse League schedule: Aug. 29—Dinty's Inn at Millbrook; Aug. 31—Port Hope at Dinty's Inn; Sept. 5—Dinty's at Port Hope; Sept. 7—Port Hope at Millbrook; Sept. 10—Millbrook at Dinty's; Sept. 12—Dinty's at Millbrook; Sept. 14—Port Hope at Dinty's; Sept. 16—Millbrook at Port Hope. Games at Port Hope start at six, standard time; and at 8.30 in Millbrook. The local team plays its home games in Millbrook. Incidentally Millbrook won the first half, but thinks look bright for Dinty's Inn this second half the schedule.

• • • • • • •

Dr. C. H. Heslop of Milton left word with his host here, A. E. Juby at 174 Alberius Street, of his appreciation of the local crowd's action Saturday at the Ex. in applauding him when he resumed racing after being injured. This plucky little driver was in a four-bike crash in the second heat of the 2.18 race and he suffered two broken ribs. He had 'em taped up and returned to the wars, the crowd giving him a big hand. That's one thing about local sports followers, in any game. They give visitors unstinted applause when they rate it. They like to see the home fellows win, but they like to see real ability or sportsmanship even more.

• • • • • • •

Up and down Sports' Rialto: Keene gals 11-8'd Omemee yester twilight to hurt the O's playoff chances plenty . . . . Orphans' management sent the Relief Office two hundred ducats for that game last eve for softball fans who are unemployed . . . . No replies to this office yet re that gals' softball tourney in Bailieboro Sept. 8th—it's open to local lasses' teams . . . . Kiwanis lacrossers play the Belleville-Cobourg winner a week from tonight . . . . Mixed doubles' tennis finals are on at five this e'en at the Peterborough Club . . . . Won't be long till the boys are getting lined up for rugby and boxing locally—there'll be some of each this autumn.

HOCKEY SITUATION AT NIAGARA FALLS

Cataract City May Be Without Senior Representative in O.H.A. Next Season.

NIAGARA FALLS, Aug. 28.—The hockey situation here is in somewhat a muddled state, and unless some efforts are made shortly to fill the depleted ranks, the city is liable to be without senior representation in the O.H.A. next winter.

Of the old guard, only Gordie Peterson and Bill Hunter remain uncertainties to play here next season, and Peterkin is seriously considering retiring. The first big news from the camp occurred last night when Henry Lauson left for Ottawa to confer with the Senator management regarding a try-out during the training period, and it is almost a certainty that "Hank" will be among the candidates when the Bytown team starts preliminary work.

FIGHTS LAST NIGHT

(By The Associated Press)

Washington, D.C.—Petey Sarron, 127, Washington, defeated Benny Bass, 129¼, Philadelphia, foul (6).

Pittsburgh.—Mose Butch, 125¼, knocked out Ray Borree, 128, Miami, Fla. (4).

Chicago—Joe Lewis, 167½, Detroit, knocked out Buck Everett, 163, Gary, Ind. (2).

Jersey City—Teddy Loder, 139, Keansburg, N.J., outpointed Joey Ferrando, 138, Ashtabula, O. (10).

Cleveland.—Paul Pirrone, 160, Cleveland, stopped Young Terry, 160, Trenton, N.J. (3).

New Orleans.—Midget Wolgast, 119, New York, outpointed Henry Hooks, Indianapolis (10).

Regent ENTERTAINMENT

LAST TIME TONIGHT—8.15
Boris Karloff, Bela Lugosi, in
"THE BLACK CAT,"
by Edgar Allen Poe.

STARTING WEDNESDAY
DOUBLE FEATURE PROGRAMME

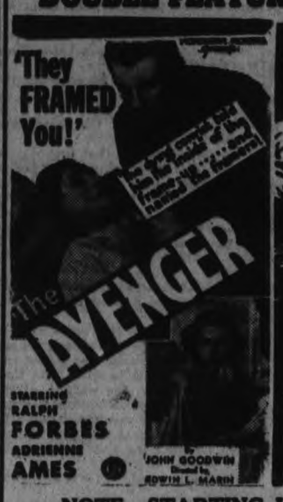

NOTE—STARTING LABOR DAY, we will run Two Complete Shows Each Night at 7 and 9 o'clock. Also New PROGRAMS will start on MONDAYS and THURSDAYS.

BASEBALL
ONTARIO INTERMEDIATE PLAYDOWNS
BOWMANVILLE (Lakeshore League Champions)
Vs. COGS (E. P. L. Champions).
Wednesday, Aug. 29th, 4.15 p.m. The Exhibition Grounds
Ticket Holders Please Note Time and Date. Admis., 25c. Child. 10c

GOLF HOPES FIRM IN BRITISH TEAM

Fearful a Little About Heat But Have Designs on Curtis Cup.

LONDON, Aug. 28 (C.P.).—Great Britain's team for the international golf matches in the United States in September is a strong one and should stand a chance of bringing the Curtis Cup home, writes Diana Fishwick in The News Chronicle.

"American friends tell me that the heat is likely to be tropical at Washington when the match against the United States is played." Miss Fishwick says. "But we ought to be able to stand up to it with only one round to be played each day. Members of the team have been advised to go into strict training until they sail."

Discussing the British women golfers, The News Chronicle says:

"Miss Molly Gourlay is recuperating by the sea after a tonsil operation, and is already swinging her clubs again. She is a very reliable golfer, quick to adapt her play to strange conditions. Miss Diana Plumpton proved her value to a team on the South African tour, and is so calm in a crisis that she has earned the name of 'the Sphinx.'

"Mrs. George Coats, Scottish international, is playing remarkably well this year and never gives up hope of winning a match. Mrs. 'Pat' Walker is renowned as a fighter and is happiest when playing against big reputations — a 'tiger' slayer. This witty Irishwoman is sure to win hearts in the States and will keep the team smiling. Miss Pam Barton has thoroughly earned her place, and altogether it should be a very happy team, with Miss Doris Chambers' skilful and sympathetic captaincy."

YANKEE IS BEATEN BY THREE MINUTES

Rainbow Takes Lead in Final Tests for America's Cup Defense.

NEWPORT R.I., Aug. 28.—Rainbow, Harold S. Vanderbilt's new candidate for defense of the America's Cup yesterday defeated the leading aspirant for that honor, Yankee, skippered by Charles Francis Adams by three minutes, seven seconds over a thirty-mile triangular course.

The result somewhat complicated the work of the committee empowered with the task of collecting a defender against the challenge of T. O. M. Sopwith's British Endeavour in the cup series next month. It was Yankee's first defeat of the final trials and temporarily placed Rainbow in the lead so far as the trials are concerned. Rainbow now has won three races and lost one, beating Frederick Prince's Westamoe, now eliminated from the series, twice and Yankee once, Yankee now has defeated Rainbow and Westamoe and lost to Rainbow.

FARLEY-NASH ARE GIVEN BYES

Other Three Canadians Play In First Round of U. S. Amateur.

68 PLAYERS DRAWN.

NEW YORK, Aug. 28.—The immensity of the national amateur golf championship, under its present set-up, was revealed clearly yesterday when the U.S.G.A. announced that no fewer than 68 players had been drawn for byes in the first round, thus placing them in the second round without teeing a ball.

Included in the 68 selected by a blind draw are the defending champion, George T. Dunlap, Jr., of New York; Lawson Little of San Francisco, the British amateur champion; Johnny Goodman of Omaha, last year's open champ; Jess Sweetser of New York, another former titleholder; Albert "Scotty" Campbell, the new "menace from the Pacific Northwest"; T. A. (Tony) Torrance, the long-hitting British ace from St. Andrew's; Phil Farley of Toronto, and Jack Nash of London, Ont.

These and others among the luckier 68 will line the fairways on Monday, Sept. 10, when the remaining 120 players in the field of 188 will engage in 18-hole, hand-to-hand contests. The 60 survivors from the first day's play, and the 68 byes will supply a field of 128 players who will meet in 64 matches on Tuesday, Sept. 11.

Prescott S. Bush, chairman of the championship committee, said yesterday that the draw for the first round would be deferred until Saturday, Sept. 8. On that date names of the players who failed to draw first-round byes will be placed in a figurative hat and drawn blind for the opening matches.

Deferring the draw until 36 hours before the first shots are struck will serve to defer the wails of anguish certain to be caused. There will be no seeded list, and the "guys named Joe" will get as much consideration as the gallery favorites. This, of course, means that some of the early matches will involve standout performers.

Boy Scouts of Kent, England, saved enough small coins during the winter to entertain 300 unemployed youths at a summer camp.

BARRISTERS AND SOLICITORS.

GORDON & ELLIOTT — Barristers, Solicitors Notaries Patents and Trade Marks Money to loan Telephone 2930 Hon G S Gordon K.C. Alexander L Elliott Toronto Office: 610 Saturday Night Building, 79 Richmond Street West. Telephone Number Elgin 6621

HALL & CARLEY — Barristers Solicitors Notaries corner Hunter and Water Streets (over Canadian Bank of Commerce) Peterborough Ontario Telephones Office 89 69, S. S. Hall K.C. residence 4c 603, T. J. Carley LL.B., residence No 3036

FELL KERR & MELLBERRY — Barristers Solicitors and Notaries, Office 416 Water Street Peterborough Telephone 1255, E. A. Fell, M.P., F. D. Kerr, K.C., T. J. McElderry, K.C.

SILVER SLIPPERS

BY Temple Bailey

(Continued from Yesterday)

READ THIS FIRST:

Joan Dudley, vacationing with her wealthy aunt, Adelaide Delafield, is engaged to Drew Hallam, who is twice her age. At Granitehead, where they are stopping with Drew's sister, Nancy, is a bookshop owned by Giles Armiger, below which is a shoemaker's shop run by his war-time friend, Stephen Scripps. Drew grows jealous after Joan meets Giles and they become interested in each other. Meantime Drew is paying considerable attention to Rose Carter, an old sweetheart. Giles goes to Portsmouth for some old books and Joan decides to leave Granitehead after her aunt has reprimanded her for her interest in Armiger. When Joan goes to Giles' shop to leave her address, Scripps lies and tells her Giles is away because his WIFE is ill, fearing he may lose Armiger's companionship because of his love for Joan. Stunned, Joan returns to the Maine woods and the home of a friend, Penelope Sears, but she is not happy. Her aunt writes she is sailing for Europe with Drew and Nancy. Unexpectedly Drew arrives and Joan feels she is happy again.

(NOW GO ON WITH THE STORY)

CHAPTER 25

Joan had come uncomfortably near the truth, but Drew wouldn't admit it. "No, it was not. Listen, dearest. I tried to get her not to send that letter. She couldn't talk about anything else but how you had treated her. I think she wants you back. Only she won't give in. She insists that you owe both of us an apology . . ." There was silence for a moment, then he said, softly, "But I knew I was the one to apologize . . . I'm sorry, Joan."

She clung to him in the dark. "Why should we talk of forgiveness, now, my dear?"

He enlarged on Adelaide's state of mind. "She simply raved when she found you'd left her."

"I know. She had Farley pack up all my belongings and sent them after me . . . In the letter I got the other day she said if I returned anything she'd burn it."

"She meant it, too. But I think I'm smoothing her down, gradually. I have a real influence with her, Joan. She likes me and she likes Nancy, and she loves you, my sweet. I'm sure of it. But she loves having her own way better."

The Hallams had, it seemed, been with Adelaide most of the time since Joan's departure, first in Granitehead, then in New York. "And we are invited down to her big house in Baltimore. You lived there, didn't you?"

"Yes. She gave me a party when I first came, to introduce me to her friends. I was scared stiff, Drew. All strangers. I went down into the drawing room before the other people arrived. There was a long mirror at one end, and I saw myself in it. It was like seeing somebody else. I couldn't believe that the girl in the party dress with the pearls was myself. But after that I wasn't afraid. I simply made myself act like the girl in the mirror would act, not like the Joan who had been a school teacher."

He laughed. "You're a strange little person, Joan."

"No, I'm not. I was playing a part, Drew, I think I'd like to be an actress."

"If you were, you'd be the leading lady," he laughed and kissed her. "You are shivering, my dear, we must go in.

They followed the path which led to the bluff, and stood looking out over the moor to the sea. In her state of exaltation, the world seemed to Joan like a vast, vaulted cathedral; the stars, its candles; the beating waves, the sighing winds, the sources of celestial music; the deep blue of the canopied night, the curtain which shut them into a holy place.

"Do you remember," she asked, "what we said when we last stood here together?"

On a muted note, he sent out the call: "We are coming again . . . we are coming again . . ."

"And we are here. Oh, Drew, how wonderful!"

He spoke then of that first day in the fog, and she saw him riding beside her, splendid as a king. And he was splendid. All she had been thinking of him had been unjust. Her doubts fled.

It was a long time before they came to practical things. "Do you think Mrs. Sears can put me up for the night?"

"Of course. You can have your old room. No one is here but the two of us."

The windows of the house as they turned towards it seemed, against the blackness of the forest, like golden rectangles suspended in space. As they opened the door, the warmth of the great fire met them. Penelope had put on fresh logs. "I was afraid you'd be half-frozen, Joan. I told Mr. Hallam when he went for you to bring you back as soon as possible."

Hallam laughed, "This is as soon as possible."

Penelope had set a small table in front of the fire. "I've made coffee," she stated, "and I am going to leave you to drink it. You'll have a lot to talk about."

Hallam stood on his feet until she went away. He treated her with courtesy, but she knew he did not consider her in his class. To him she was the boarding house keeper. Yet she knew herself as the descendant of men better than he.

As she went upstairs, Penelope told herself that this visit of Hallam's was a sinister thing. She had needed only a look at Joan as the child came in to know that Drew had made out a case for himself. "He would, of course," said the wise old woman, as she made up the bed in the west wing, "but it will always be her sincerity against his shallowness—always his materialism against the fineness of her spirit."

When Penelope had left them, Drew's eyes rested on Joan with delight. "I like your dress and the way the wind has blown your hair."

"It's an old dress."

"But the gray is charming with those ivory beads. You are like a little nun."

"I'm not a nun."

"Thank heaven."

He made her sit beside him while he drank his coffee. Joan ate and drank nothing. She leaned against him, looking in the fire while he talked to her. He told her that he had motored up. That Adelaide had gone down to her old house in Baltimore to get things ready for her departure in October. Nancy was visiting friends in the mountains. "So I took this opportunity. Neither of them knew that I came."

"Didn't Aunt Adelaide?"

"No. Why should she?"

Joan said, earnestly, "I should have liked it better."

"But it wouldn't have been politic. We'll have to humor her, dearest. She's old and obstinate. And there's no reason why we should rub her the wrong way."

There was a flush on Joan's cheeks, but she was silent. And after a moment, Drew bent down to her, smiling: "Would it hurt you dreadfully to eat humble pie?"

"What do you mean?"

"If you could write her a letter, saying that . . . perhaps you were wrong . . . It would satisfy her, and it wouldn't hurt you in the least. I've told her over and over again, that I have no grievance. But she won't give in. And she has made up her mind that you can't come back except on her terms."

"I shall never go back except on my own . . ."

"Joan . . ." he put a finger under her chin and made her look at him. "You care more for your pride than you do for me."

"It isn't that. It's something fundamental."

"Just what do you mean by—fundamental . . ."

"It's that I can't give in to Aunt Adelaide because she has . . . money. If she hadn't any, I wouldn't seem to be—selling myself."

He rose and moved restlessly about the room. Joan's eyes followed. She felt suddenly very isolated on her low bench in front of the fire . . . as if she were on an island with all about her raging waters of controversy. Yet neither of them had said a word. It was merely that their minds were in opposition, their arguments beating in their brains.

At last Drew came back and stood looking down at her. "There's another way out," he said, slowly.

"What way?"

He drew her up to him. "Shut your eyes, while I say it."

She obeyed, and he brushed a finger across her closed lids. "Listen my sweet. I want you to marry me—tomorrow."

Her eyes flew open: "Tomorrow?"

"Yes."

"But why?"

"Why not? If you are my wife nothing can ever come between us."

"What could come between us?"

"Oh, a thousand things. And I want to know you are mine . . . mine . . ."

She felt herself yielding to the spell of his wooing. "But Drew ——"

"There are no 'buts'. We'll motor off in the morning and find a minister. I'll get you back here in time for supper tomorrow night. It will be just between the two of us. Nobody need know anything."

"Not Penelope?"

"No."

"Then it is to be—clandestine?"

"If you choose to call it that—yes."

(To be continued.)

DRIVE IN with CONFIDENCE

GASOLINE MOTOR OILS

where you See THIS SIGN

RED INDIAN MOTOR OILS

IMPERIAL-FRONTENAC OIL COMPANY LIMITED

THE STARS SAY . . .

By GENEVIEVE KENNELD

For Wednesday, August 29

A particularly active and auspicious day is forecast from the prevailing astral influences. There is every promise of advancement, preferment, promotion and favoritism from those in high places who will be found in a very approachable attitude of friendly interest. This friendship in high places is especially desirable from those connected with rings, mergers and secret organizations.

Those whose birthday it is may be prepared to enjoy a year of great progress and prosperity, attained through their own diversified talents as well as by the friendly support and cooperation of those in high places.

A child born on this day should be brilliant, versatile, ambitious and adventurous, reaching important place by its talents and popularity.

While Eart Ithonem of Helsingfors, Finland, was beating his wife, his eight-year-old son drew a sheath knife from his father's belt and stabbed him to death, saving his mother.

Cuba has prohibited the placing of coupons in cigarette packages.

Madoc

Miss Rita Gillen, of Madoc, is spending a part of her vacation in Syracuse, N.Y.

Miss Margaret Nickle spent the past week re-visiting her old school and friends in Hybla, and was the guest of Mr. and Mrs. H. Woodcox.

Miss Mabel Ross and friends were the guest of her mother, Mrs. W. Ross, over the week-end.

Mrs. Carl McCoy and children are holidaying at Bass Lake.

Miss Lamoine West, o the Madoc High School staff, has returned to her home in Madoc after attending summer school in Toronto.

Miss Lilian Connor has been the guest of Mrs. Mabel Jessop in Toronto for two weeks.

Master Jim Crawford is spending a week in New York City with his father, Dr. D. Crawford.

Dr. and Mrs. S. R. Beatty and daughter, Phyllis, are spending a few days with friends in Flesherton.

Miss Margaret Mackentosh, of Ottawa, is spending her holidays at her home in Madoc.

Miss Mae Herety, of Dallas, Texas, is the guest of her aunt, Mrs. F. A. Harrison in Madoc.

Mrs. Ketcheson of Toronto, is the guest of her brothers, Mr. Malcolm Bristol in town and Mr. Ed. Bristol, of Madoc township.

Mr. Wesley Bristol of Halifax, is the guest of his parents, Mr. and Mrs. M. Bristol.

Mr. and Mrs. Aylesworth, of London, Ont., spent a few days last week with Mr. and Mrs. Fraser Aylesworth and attended the Aylesworth re-union at Bath.

Nicaragua expects a bumper 1934-35 coffee crop.

DAVID FINLAY TAKEN BY DEATH

Noted Stove Manufacturer Passes at Carleton Place in 65th Year.

KEEN SPORTSMAN.

CARLETON PLACE, Ont., Aug. 28. (CP)—David Finlay, prominent in business, political and fraternal circles during many years and for nearly three quarters of a century a resident of Carleton Place, is dead at his home here. President of Findlay's Ltd., Mr. Finlay was well known throughout Eastern Canada.

Born in Perth, Ont., on April 4, 1860, Mr. Finlay was brought by his parents to Carleton Place in that year, and remained here almost constantly ever since.

On June 6, 1893, he married Miss Effie Hamilton, daughter of Mrs. Hamilton and the late Duncan Hamilton of Carleton Place, to which union was born five boys and three girls: David K., of the law firm of Findlay and Findlay; D. Hamilton, Mayor of Carleton Place; Kenneth, George and Hugh John, of Carleton Place, Mrs. W. McCall, of Toronto; Miss Helen, at home; and Mrs. William Phillips, of Carleton place.

In the by-election of Lanark County in 1923 to fill the vacancy caused by the death of Hon. J. A. Stewart, Mr. Findlay was the unanimous choice of the Liberals to contest the riding in the interest of the King administration.

Besides his widow and family, who were all present at his bedside, he is survived by five brothers, William, George H., John K., and Thomas, of Carleton Place, and Dr. Ephrem Findlay, of Chicago, and one sister, Mrs. Elizabeth Lang of Edmonton, Alta.

The funeral service will be conducted at his residence on Tuesday afternoon.

Westminster Hotel TORONTO

Centrally situated, close to shopping district and theatres. Fireproof. Tea room open till midnight. Single room with bath $2.50; double room with bath, $4.00 and up. Breakfast 25c to 70c. Luncheon 60c. Dinner 75c.

948 Bloor West, Toronto Phone Adelaide 0021

Write for illustrated folder

FIND MUCH OPPOSITION WOMEN HOLDING OFFICE

EDMONTON, Aug. 28 (CP)—The Canadian Federation of University Women is doing everything possible at the present time to bring students and available positions together but is hindered by a reactionary attitude toward women holding office. Mrs. Douglas J. Thom, Regina, president of the federation, said in an address to the group here to-day.

The federation opened a three-day convention here to-day and Mrs. Thom reviewed past progress of the organization.

"Our major undertaking in the past," he said, "has been the support of a scholarship for study abroad and we have the satisfaction of knowing that it has been held by young women who have made fine use of it and who have, in most cases, returned to Canada to make some return to our national life.

"Young women whose choice lies in academic work should feel that they have the support of the federation."

Mrs. John aBrnett, Regina, corresponding secretary, reported on methods used to co-ordinate local clubs, reports of the membership committee showed new locals at Thunder Bay, Ont., and Moncton, N.B.

BRICK BRADFORD—In the City Beneath the Sea — By William Ritt and Clarence Gray

MUGGS McGINNIS — The Watchdog — By WALLY BISHOP

HIGH PRESSURE PETE — Pete's New Pal — By GEORGE SWAN

THE TUTTS — By Crawford Young

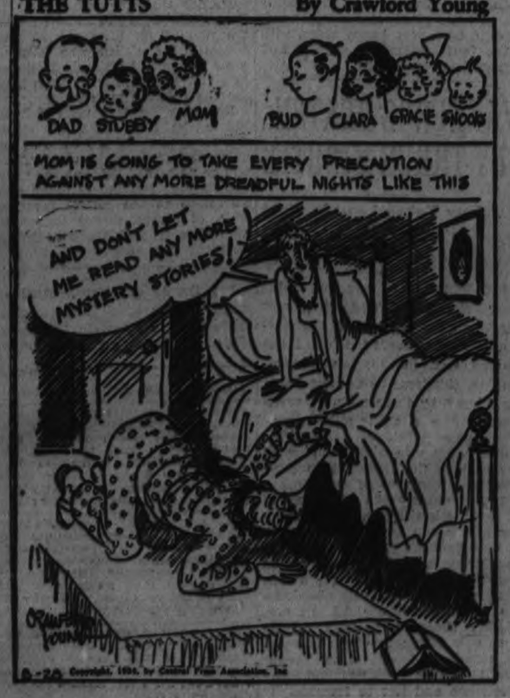

TILLIE THE TOILER — By Russ Westover

BRINGING UP FATHER — By George McManus

WANT AD. RATES

Cash 1 cent per word or figure per insertion.

Minimum Charge, 25c for Any Advt.

If Charged 1½ cent per word or figure per insertion.

Phone We will call for your ad. and give you the cash rate. **1600**

CHARGES:

Card of Thanks	50c
In Memoriam (up to 8 inches)	75c
Over 8 inches, per inch	10c
With black border, extra	25c
Birth Notice	25c
Death Notice	25c
Locals (Black Type), per inch	$1.00
Black Locals (Black Type), inch	$1.50

Index to Examiner Classified Want Advts.

Agents Wanted L
Boarders Wanted ..... F
Business Opportunities X
Chiropractor ..... U
Cottages, Summer Resorts ..... E
Investments ..... Z
Employment Wanted ..... J
Female Help Wanted C
Found ..... N
For Rent—General ..... O
For Sale—General ..... A
General Notice ..... T
Help Wanted—Male or Female ..... G
Live Stock ..... O
Lost ..... M
Male Help Wanted ..... B
Personal ..... K
Pet Stock ..... W
Poultry for Sale and Eggs ..... P
Radio I
Real Estate ..... D
Salesmen Wanted V
Situations Vacant ..... H
To Rent—Houses & Apartments ..... B
Used Cars for Sale ..... S
Wanted—General ..... Q

a For Sale—General

DELICIOUS HOMEMADE TEA BISCUITS with raisins, Doz. 15c. Jean Ruth Shoppes. 2d-50-4742A

GOOD DRY SLAB WOOD — Dingdale's. Phone 185. 2d-53-4340A

BEAUTIFUL WALNUT DINING Suite. Almost new. Phone 2760J. 2d-50-4690A

LARGEST LOAD OF FINE SLABS IN city for $2, also 400 cords of mixed hardwood, all cut and under cover waiting your phone call. Baker's Phone 676. 6d-49-6387A

PAPERS IN BUNDLES, CLEAN — Cheap at only 5c per bundle. Examiner Office. dtf—4618A

CELLO AND ORGAN, OAK DESK, single bed and 2 springs, softball bats and other small furniture. Cheap for cash. 76 Sophia St. 3d-50-4711A

QUEBEC HEATER, MEDIUM SIZE— Also one with oven. 235 Barnardo Avenue. Phone 2819W. 2d-51-4712A

SLIGHTLY USED ELECTROLUX Vacuum Cleaner. Apply at 295 Park St. 2d-50-4723A

DAWSON'S POPULAR BEEP STEAK Pies. Serve them hot. 4 for 25c. Jean Ruth Shoppes. 2d-50-4741A

GAS STOVE WITH OVEN—CHEAP. 453 Donegal St. 2d-49-4622A

FALL WHEAT—APPLY FRANK Doherty, Route 7, Otonabee. 3d-49-4637A

DOLLAR LOADS DRY SLABS — Phone 58. 4d-51-4670A

SMALL SIZE GUERNEY HEATER—$6. Apply 297 Rubidge St. 3d-49

WATER POWER WASHING Machine $5, two Kiddy Cars $1, rocking horse 50c. flat irons 25c. 128 Park, N. 2d-49-4660A

LARGE SIZE ENGLISH STYLE BABY perambulator in good condition, $15. Apply 520 Rogers St. Phone 661J. 2d-49-4659A

FULL MEASURE! QUARTER CORD Dry Mixed Wood, $1.50. Albion. Phone 58. 4d-51-4671A

GOOD CLEAN SEED WHEAT—HOLstein cow. L. Oliver, No. 4, Peterborough. 2d-50-4669A

DRY HEMLOCK SLABS—$1, $2 AND $3 loads. $6 per cord cut. Edwards Fuel and Cartage. Phone 178. 6d-51-4631A

QUALITY AND QUANTITY MAKE IT economical to buy seasoned body maple at summer prices. Edwards Fuel and Cartage. 71 Ware St. Phone 178. 1d-51-4692A

KINDLING OR SUMMER WOOD Delivered anywhere in city. 25 bundles $1. Kingston Barrel and Shingle Factory. Phone 2350. 6d-54-4730A

PIANO AND BENCH, MODERN LIKE new. Practically at your own price if sold at once. Phone 2475W. 2d-50-4731A

THOSE TASTY RASPBERRY FILLED Doffuls. Try a doz. 25c. Jean Ruth Shoppes. 2d-50-4740A

LOAD DRY SLABS $2. MIXED HARDwood $2.50. Fulkinghorn. Phone 206. 2d-52-4743A

You will find many things in the Classified Ads of The Examiner.

b For Rent—Houses and Apartments

LARGE FURNISHED OR UNFURNished heated room. 670 Park St. North. 2d-50-4665B

SINGLE FRONT BED ROOM, WITH or without board. 6947. 326 Stewart. 3d-50-4700B

TWO OR THREE UNFURNISHED heated rooms. Nicely decorated. Phone 1572W. 2d-49-4692B

SMALL APARTMENT, HEATED AND furnished $16. Small house, suit couple. Full plumbing, hardwood floors $14. Apply 43 Hunter East. 2d-49-4701B

HEATED APARTMENT IN BANK OF Commerce Building. Immediate possession. Apply 427 George Street. dtf-4177B

HOUSE, NO. 203 RUBIDGE STREET; hot water heating. Possession can be arranged. Apply 427 George Street. dtf-4364B

HEATED APARTMENTS, WARMEST in city. Thermostat automatic controlled. Couples, teachers, students. 709 Water. 2d-50-4727B

THREE SEVEN ROOMED HOUSES— North. Apply 19 Conger St. 2d-50-4721B

SIX ROOMED BUNGALOW, DUFferin St. $32. Seven roomed house Downie St. $25. Nice brick Grandview Ave. $15. Small bungalow Morrow St. $13. Seven roomed brick Gilmour St. $20. Large brick, central, hot water heating, hardwood throughout $45. W. Nugent, 187 Charlotte. 1d-49-4717B

2 OR 3 UNFURNISHED NEWLY decorated rooms, use of bath, suitable for 2 or 3. Rent reasonable. 493 Murray. 3d-51-4714B

HOUSE, 499 BELMONT AVENUE (corner Belmont and Weller). Apply 427 George Street. dtf-3196B

MODERN HOUSE ALSO FURNISHED and unfurnished housekeeping rooms. 2857W. 3d-51-4733B

FURNISHED ROOM, CENTRAL. USE of phone. 191 Brock. 2d-51-4732B

HEATED APARTMENT — PHONE 455 5d-49-4395B

HEATED UNFURNISHED ROOMS — 2558J. 3d-49-4624B

WARM FURNISHED HOUSE TO rent. Central. Garage. Reasonable. Phone 1436W. 2d-49-4661B

SPLENDID LARGE RESIDENCE — Reasonable rental, north end. Specially suitable for boarders. Apply J. E. Patte. Phone 2316 or 990 r 22. 3d-49-4726B

WARM MODERN HOUSE — CALL ground floor, Bell Apartments. 4d-50-4642B

WARM HOUSE, WEST END—APPLY 457 Rim. 3d-49-4643B

FOUR ROOMS WITH USE OF THREE piece bath at 262 Hunter St. Apply J. H. Cameron, 494 Aylmer St. 3d-49-4644B

APARTMENT — HEATED, HARDwood floors. Apply after 6 p.m., 242 Hunter St. 3d-49-4630B

TWO COMFORTABLE ROOMS FOR two business men in quiet home, central. Write Box 4040 Examiner. 2d-49-4640B

7 ROOM HOUSE, MODERN — 581 Douglas Ave. 3d-49-4663B

HEATED HOUSEKEEPING ROOMS— Central. 106 McDonnel. 3d-49-4660B

3 ROOM APARTMENT — PARTLY furnished, heated. Apply 583 Aylmer St. 3d-50-4672B

LOWER DUPLEX, HEATED, HARDwood floors. Central. Phone 1560W. 3d-50-4673B

BATH ROOM FLAT — CENTRAL — Adults. 419 Downie. 3d-50-4674B

SEE! — COMFORTABLE 5 ROOM house, handy to C.G.E., newly decorated, $16. Apply 293 Dalhousie Street. Phone 273. 3d-50-4687B

CLEAN FOUR ROOMED DUPLEX — Reasonable. Apply 183 Antrim. 3d-50-4692B

ROOMS — APPLY 294 STEWART St. 3d-50-4663B

c For Rent—General

STORE, NO. 173½ SIMCOE STREET Immediate possession. Apply 427 George Street. dtf-1397C

GARAGE TO RENT— CONVENIENT to Downtown Offices and Stores. Apply 427 George Street. dtf-1092C

FOR RENT—200 ACRE FARM, LOT 21, Concession 9, Emily. Apply D. Sullivan, Route 1, Omemee. 3d-50-4668C

e Summer Cottages

COTTAGE IN CHEMONG PARK — Garage, electricity. Reasonable rent. Phone 789F. 10d-32-4492E

ADVERTISE IN THE EXAMINER

SCOTT'S SCRAPBOOK . . By R. J. Scott

TALKS WITH POPE.

CASTEL GANDOLFO, Italy, Aug. 28.—(CP)—Monsignor Thomas McNally, Bishop of Hamilton, Ont., was granted a lengthy audience by Pope Pius to-day.

The Holy Father chatted cordially with the Canadian prelate concerning affairs of the Hamilton diocese during which His Holiness displayed keen knowledge of Ontario Catholic progress.

d Real Estate

FOR SALE — EAST ½ LOT 20, CONcession 2, Emily, 100 acres; good location. Immediate possession. Apply 427 George Street, Peterborough. dtf-4282D

$3500 WANTED FOR FIRST MORTgage on a unique residential property in Peterborough. For particulars write to Box 4715 Examiner Office, Peterborough. 2d-50-4715D

REGAN FARM, LOT 2, CONCESSION 8, Douro. About 80 acres. Apply Patrick Healey, 166 Dufferin St. or J. J. Duffus, Peterborough. 3d-49-4726D

f Boarders Wanted

SCHOOL STUDENTS—GOOD HOME in private family. 680 Water St. 3d-50-4678F

ROOM AND BOARD — GARAGE IF desired. Private family. Apply 212 London St. 3d-50-4677F

GOOD HOME FOR STUDENTS OR business girls, reasonable. Box 4710 Examiner. 3d-51-4710F

SCHOOL STUDENTS AS ROOMERS, or for room and board. Near school. All conveniences. Mrs. John Callaghan, Campbellford. Phone 180. 2d-50-4705F

FOUR GENTLEMEN TO OCCUPY steam heated rooms, board, reasonable, references, garage. 709 Water. 2d-50-4726F

g Help Wanted, Male

CASH PAID WEEKLY SELLING our universally known Guaranteed Trees, Shrubs, and Plants. Complete equipment and instructions given. Write Luke Brothers' Nurseries, Dept. 3, Montreal. 1d-49-3629G

h Help Wanted, Female

YOUNG GIRL WANTED AS MOTHer's help. Protestant. Apply 515 Weller. 1d-49-4716H

YOUNG WOMAN WANTED FOR housekeeping, good home for right person. Apply 216 Reid St. Phone 1760W. 2d-50-4726H

HOUSEHOLD HELP FOR COUNTRY. Write stating wages to Box 4676 Examiner. 3d-50-4675H

YOUNG MARRIED COUPLE WITHout children. Woman must be experienced in domestic service and a good cook. Husband may work out. Couple have their own quarters and bath room. References necessary. Write application giving experience of both to Box 4703 Examiner. 2d-50-4703H

j Employment Wanted

PRACTICAL NURSE DISENGAGED— Any case. For immediate communication write Box 4561 Examiner. 6d-52-4561J

MIDDLE-AGED LADY WANTS POSition as housekeeper in or out of city. Phone 3176. 3d-50-4696J

HOUSE WORK DONE BY THE DAY or hour or offices cleaned. No phone. Apply to 295 Murray St. 3d-51-4734J

EXPERIENCED HOUSEKEEPER, CAPable of taking full charge. Phone 538F. 3d-51-4702J

l Agents Wanted

CHRISTMAS CARD AGENTS—SAMples now ready. The finest line of Personal Cards selling at $1.00 doz. in Canada. Many new features, book marks, calendars, folders, etc. Start now. Liberal offer to customers for early orders. Commission and bonus plan of selling. Samples free. Regal Stationary Co., 73 Adelaide St., W. Toronto. 11d 7 9 11 14 16 18 21 23 25 29 30 6904L

m Lost

LADIES' GOLD WRIST WATCH IN shopping district or on bus. Phone 1998M. 3d-49-4659M

FOX TERRIER (MALE), TAN AND white head with black spot near tail. Phone 2857J. 3d-51-4745M

WILL THE PERSON WHO TOOK the boy's wheel from Mr. Cadd's Blacksmith Shop return it and save further trouble. 2d-50-4707M

NAVY BLUE PARABOL IN EATON'S rest room. Finder phone 2362W. 3d-49-4645M

COLLIE DOG—ANSWERS TO NAME of "Brandy." Disappeared from Chemong Park Thursday morning. Reward for any information as to his whereabouts. Phone 1772 during day or 1061 evenings. 3d-50-4676M

THURSDAY AFTERNOON — GOLD wrist watch in Exhibition Grounds. Finder please phone 989 r 5 or leave at Examiner. Reward. 2d-49-4679M

GENTS GREEN GOLD WRIST watch — Monogram on back and name on bracelet. Near Bink or Stewart Sts. Phone 1845W. Reward. 3d-50-4669M

o Live Stock

YOUNG PIGS — W. G. WATERMAN, Fraserville. 3d-49-4647O

FOR SALE—ONE HOLSTEIN COW 5 years old. Just freshened. Fred Carpenter, R.R. 1, Keene. 3d-51-4722O

FOR SALE—HOLSTEIN HEIFER DUE to freshen. Five store hogs. S. McIlmoyle, Fraserville. 3d-50-4685O

FOR SALE — JERSEY COW FRESH or exchange for wood. Phone 1824. 3d-50-4706O

p Poultry

FOR SALE—20 CHOICE WHITE LEGhorn pullets laying, from Brethen's Hatchery, Norwood. Harold Dawso, No. 11, Peterborough. 2d-50-4647P

SPIRIT OF DOLLFUSS STEELS AUSTRIA AGAINST HITLERISM

Canadian Press Writer Portrays Tension on Tyrol Border.

CONTRASTING SCENES.

(By George Hambleton—C.P. Staff Writer).

INNSBRUCK, Austria, Aug. 11.—(C.P.).—From Munich, the train climbs slowly to the Austrian frontier. Among these forest-clad mountains, Bavaria slips almost insensibly into the Tyrol. Except for a halt at the frontier town of Kufstein, a double examination of passports and a double inquisition into currency, one scarcely notes the change. Uniforms differ. The language is the same.

Yet one is quickly brought face to face with another world. On the plain below lies Munich, where, fourteen years ago, Hitler founded the Nazi party in a beer hall. There he held his first meeting. There the Austrian Legion had its headquarters. From Munich, propaganda was directed to bring Austria into the Reich. Munich is Nazi of the Nazis.

At the first train stop on the Austrian side of the frontier, the scene changes.

Accuse The Nazis.

A huge placard in red and black letters makes no secret of its opinion about the Nazis. It is the placard of an Austrian anti-Nazi party. The traveller is emphatically told that the real murderers of Dollfuss are in Germany. "Wir klagenan—we accuse," the placard clatters in big letters.

"We accuse the real murderers who sit in safety on the other side of the frontier. We accuse them before the tribunal of the world.

"Never, in Austria, would a movement so contrary to the principles of human culture have been established had it not been for the poison of a spirit which to us is eternally foreign.

"Dollfuss is dead. In the name of Nazi barbarism, the murderers and brethings of the third Reich refused the assistance of a doctor and a priest to the dying man."

Appeal To Independence.

Nor is the placard alone. Placards of this organization or that shout from every billboard for an independent Austria. Dollfuss has been raised to a cult. His sayings, his policies, are held forth as the new inspiration. Only a few miles away, over the frontier, and the Nazi is all-powerful. Opposition is suppressed. Here, he is under cover, appearing in sudden swoops. Only three weeks ago, the Innsbruck chief of police was shot in the back by a Nazi as he entered his office. The chief was killed. The Nazi was hanged. Another Nazi who kept watch got 20 years' imprisonment.

And though Innsbruck is now quiet and the Nazis show no sign, there is no slackening of precautions. Police notices warn local inhabitants to keep from protested points on the railways, particularly at dusk.

q Wanted

BUNGALOW OR 4 OR 5 ROOMED unheated apartment. Write full particulars to Box 5731 Examiner. 2d-49-5731Q

SMALL QUEBEC HEATER OR OIL stove. Write particulars to Box 4691 Examiner. 2d-49-4691Q

WOOD TO SAW WITH SAWING Machine. Phone 665W. 4d-51-4693Q

OCT. 1—SMALL HOUSE OR APARTment, $18 or under. Rent guaranteed. Apply Box 4694 Examiner. 2d-49-4694Q

GIRLS FOR ROOM AND BOARD— Convenient to Westclox or Quaker. Phone 2034F. 3d-49-4697Q

WANTED—TWO FAMILIES TO LIVE together, beautiful home, plenty of room. Immediate possession. $30 each. Write Box 6729 Examiner. 3d-49-6729Q

SEPT. 1—5 OR 6 ROOMED HOUSE or bungalow, conveniences, garage, reasonable rent, references. Write Box 2590 Examiner. 2d-50-2590Q

FRAM IN GOOD CONDITION — Phone 1803M. 3d-50-4698Q

SHOT GUN, REASONABLE — 195 Rubidge St. 2d-50-4695Q

5 OR 6 ROOMED HOUSE — EAST City preferred. Must be reasonable. Apply Box 4667 Examiner. 2d-49-4667Q

LANDLORD WHOSE CHRISTIAN principles enables him to rent a 6 roomed house to a respectable family in return for relief rent. Sheriff has orders to evict through pressure of a United States citizen. Apply Box 6739 Examiner. 3d-50-6739Q

A USED FOURTEEN OR SIXTEEN foot canvas covered canoe. Write stating price Box 4713 Examiner. 2d-50-4713Q

TO RENT 7 OR 8 ROOMED HOUSE— Hot water heating, west or north end Sept. 15th. Write Box 4718 Examiner. 3d-51-4718Q

FARM TO BUY—WRITE FULL PARticulars to Box 4719 Examiner. 3d-51-4719Q

10 AND 15 OR 25 H.P. MOTORS— 550 volts, 60 cycle, 3 phase. State price Box 4744 Examiner. 2d-51-4744Q

WANTED — HEATED APARTMENT, north. Phone 2368M. 1d-49-4702Q

COOK STOVES, HEATERS WANTED Phone 2475W. 4d-53-4730Q

WOOD TO CUT WITH SAWING MAchine. Phone 2065J. 6d-52-4699Q

SILO, SMALL DIAMETER, FOR CASH Write Box 4698 Examiner. 3d-49-4698Q

WANTED—TWO FAMILIES TO LIVE together, beautiful home, plenty of room. Immediate possession. $30 each. Write Box 6729 Examiner. 3d-49-6729Q

SEPT. 1—5 OR 6 ROOMED HOUSE or bungalow, conveniences, garage, reasonable rent, references. Write Box 2590 Examiner. 2d-50-2590Q

FRAM IN GOOD CONDITION — Phone 1803M. 3d-50-4698Q

SHOT GUN, REASONABLE — 195 Rubidge St. 2d-50-4695Q

5 OR 6 ROOMED HOUSE — EAST City preferred. Must be reasonable. Apply Box 4667 Examiner. 2d-49-4667Q

LANDLORD WHOSE CHRISTIAN principles enables him to rent a 6 roomed house to a respectable family in return for relief rent. Sheriff has orders to evict through pressure of a United States citizen. Apply Box 6739 Examiner. 3d-50-6739Q

A USED FOURTEEN OR SIXTEEN foot canvas covered canoe. Write stating price Box 4713 Examiner. 2d-50-4713Q

TO RENT 7 OR 8 ROOMED HOUSE— Hot water heating, west or north end Sept. 15th. Write Box 4718 Examiner. 3d-51-4718Q

FARM TO BUY—WRITE FULL PARticulars to Box 4719 Examiner. 3d-51-4719Q

10 AND 15 OR 25 H.P. MOTORS— 550 volts, 60 cycle, 3 phase. State price Box 4744 Examiner. 2d-51-4744Q

WANTED — HEATED APARTMENT, north. Phone 2368M. 1d-49-4702Q

COOK STOVES, HEATERS WANTED Phone 2475W. 4d-53-4730Q

WOOD TO SAW WITH SAWING MA-

Double Reward

NEW BRITAIN, Conn., Aug. 28.—(C.P.) — An oyster eating contest proved a big event in the life of Arthur H. Hoffman. He not only won the contest, but he found a small, but apparently perfect pearl, in one of the shells.

EXCHANGE COST T., N. O. $29,767

(Continued From Page One)

in the negotiations with the Weaver Company.

Secretary-Treasurer Maund was asked for an explanation of the premium payments.

"Sound Business"

Maund said the Weaver Company demanded payments in U.S. funds but at first the T. and N.O. did not want to pay in American funds because the contract with the Weaver Company called for payment only in Canadian funds.

The T. and N.O. commissioners concluded after conference and after discussions with their legal advisers, it would be "sound business" to pay the premiums.

Tilley, Johnson, Thompson and Parmeter of Toronto served as legal counsel to the T. and N.O.

The change in policy was determined by the T. and N.O. Commission, Secretary-Treasurer Maund explained. Mr. Maund would not accept Commissioner Racine's suggestion the premium payments to the Weaver Company had been "gifts."

Issuance of passes was again reviewed briefly by Mr. Racine. Chief Clerk Roy Herbert testified the issues on recommendation of Chairman George W. Lee or Secretary-Treasurer W. H. Maund. And in event of their absence he issues them himself.

Herbert admitted passes were issued to Hotchkiss, a representative of the F. B. Weaver Coal Company of West Virginia and a Mr. Costango, manager of the mine in the United States, and a Mr. Berry, also connected with the Weaver mine. These passes had been issued on instructions of Chairman Lee, the chief clerk said.

KIWANIS FAIR THURSDAY EVE

(Continued from Page One)

other attractions. Brock Street Summer Gardens will be used for dancing, with Mose Yokom's orchestra in attendance, and a floor show performance of exceptional merit.

Prizes to be given away in connection with the big event are on display in the show windows next to the Fashion Craft store on George Street. There are four major prizes and sixteen other prizes, besides a number of door prizes. Goods already donated, and to be given away as door prizes, are as follows: Half cord body hardwood—Scott Coal and Lumber Co.; auto rug—J. J. Turner and Sons, Ltd.; auto mirror-clock—Ivan Lillico; chime alarm clock — Herb Cranford; month's pass to Capitol Theatre—J. A. Stewart.

u Chiropractor

HAY FEVER — SPECIAL TREATment. Nose and throat gives immediate relief. Investigate now. C. M. Lawrence, Kresge Bldg. 2d-54-4726V

s Used Cars for Sale

CABIN TRAILER AND BOOTH—Apply Lock 22. 2d-49-4648S

1928 FORD COACH, 5 WIRE WHEELS engine perfect, good tires. This is a real argain for cash sale. 822 George St. 3d-49-4705S

WHIPPET COUPE. GOOD CONDItion. Apply 146 Alberta. 2d-50-4681S

1931 FORD CARRIOLET IN PERFECT shape, rumble seat, $260. Write Box 6735 Examiner. 2d-49-6735S

HOOD & CUMMING MOTORS, LTD. A Safe Place to Buy Dependable Used Cars.

'34 V8 Ford Deluxe Coach
'31 Chrysler Cabriolet
'31 Ford Cabriolet
'30 Chev. Coupe.
'29 Essex Coupe.
'29 Pontiac Coach.
'29 Essex Coach.
'28 Buick Sedan.
'27 Hudson Coach.
'29 Whippet Coupe.
'29 Ford 131" Truck.
'31 Ford 157" Truck.
'28 Rugby Panel Truck.

Your present car taken as part payment. Easy terms. Open Evenings. Phone 2407 15-49-6750S

t General Notice

CAR TO COBOURG, WEDNESDAY, Aug. 29, at 9 a.m. for Rochester Excursion. Phone Stinson's, 480. 2d-49-4648T

TRY US FOR A GREASE JOB. WE guarantee satisfaction. Cars 50c, Trucks 65c. Ollateria, phone 777, 182 Simcoe St. 14-49-4730T

CAR TO COBOURG WEDNESDAY morning. Belleville Kingston and Brockville, Labor Day. Reduced rates Toronto Exhibition. Harold Dunford. Phone 234. 2d-50-6730T

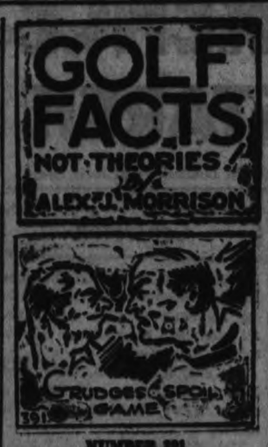

NUMBER 391

Golf is one task you must go about with malice toward none.

No player has ever been consistently successful at this game while harboring a grudge against the ball, a particular club or shot on the course or an opponent.

You must prepare yourself for each shot and continue throughout the round with a relaxation that is both mental and physical. Obviously, your personal feelings can prevent this relaxation. And lets usually arouse the feelings of most players to a point where they forget self-control.

Instead of the poise they normally enjoy, they're continually on edge over some personal issue.

NUMBER 392

When it comes to body action all the player seems to think about is how his body moves from side to side; seldom does he notice how he moves from heel to toe.

The heel and toe balance is just as important as the side motion of the body; in fact, it's more important, for without the proper balancing of the weight between the heel and ball of the foot the correct side motion of the hips cannot be had.

Demonstrate this for yourself by standing fully erect. Don't bend forward, don't even look down. If anything, keep back on your heels. Then shift your hips from side to side.

You'll find this hip motion quite easy as long as you stand erect.

LAST POST SOUNDS FOR BRAVE SISTER

Death of Nurse Katharine Barden Recalls Gallant Service in War.

MONTREAL, Aug. 28. (CP). — The death of Nursing Sister Katharine E. Barden at the Military Hospitals, St. Anne de Bellevue, removed another Canadian who served overseas during the Great War. Miss Barden was in France four years with No. 2 Canadian General Hospital at Le Treport. During the severe fighting in the spring and summer of 1918, she was six months at an advanced casualty clearing station. Her service in that period won her mention in despatches and the Royal Red Cross.

After the war Miss Barden joined the staff of the military hospital at Christie Street, Toronto. In 1926 she was transferred to Ste. Anne de Bellevue, where she was on duty at the time of her death. Burial took place at the Pointe de Clare Field of Honor.

Born in Quebec, a daughter of the late Mr. and Mrs. Richard Barden of that city, Katharine Barden was a graduate of the Ursuline Convent in Quebec and the St. Vincent Hospital, New York. She is survived by four sisters, Mrs. W. G. McConnell and Mrs. L. C. Denis of Montreal, and Mrs. E. F. Jones and Mrs. T. B. Gilbert of Quebec.

Members of the Old English Dance Society recently danced through the main streets of Thaxted, England.

HON. R. B. BENNETT PAYS TRIBUTE TO VIRTUES OF QUEBEC'S PEOPLE

Principal Speaker at Banquet to Journalists From France.

"ENTENTE CORDIALE."

QUEBEC, Aug. 28—(CP)—French delegates to the Jacques Cartier-Centenary celebrations today visited many historic spots in the district and attended a number of receptions in their honor as Quebec continued to play the host in typical French-Canadian fashion.

The delegates were greeted by screeches from the sirens and whistles of ships in the harbor as they steamed into port yesterday aboard the S. S. Champlain which carried them from Gaspe where they witnessed the unveiling of the huge stone cross in honor of Jacques Cartier, their famed countryman who made history 400 years ago with his discovery of the St. Lawrence river.

Lauds Homely Virtues

Last night tribute was paid to the French-Canadian race for its "noble contribution to Canadian development" by Prime Minister R. B. Bennett, who was chief speaker at a banquet tendered the visitors by the province of Quebec.

The premier described French-Canadians as a "hardy, industrious and loyal people and I count it a privilege, not only as prime minister of Canada but as one of the country's citizens, to vaunt their homely virtues."

Mr. Bennett was thanked by Premier L. A. Taschereau, Prime Minister of Quebec, whom he had decribed as "my personal friend and worthy opponent."

The French-Canadian, Quebec's Premier stated, would always be proud and willing to lend his shoulder to the wheel of Canadian government. They had unswerving allegiance to the crown and the "entente cordiale between the two races that shared Quebec reigned here long before King Edward VII cemented it", because Great Britain had been a generous protector.

Admiral Keyes

Sir Roger Keyes, admiral of the fleet, who with Rt. Hon. H. A. Fisher, warden of New College, Oxford, is the official representatives of the British government, said he could think of no better way of answering the call of adventure stirred up by thoughts of Jacques Cartier than by joining the navy.

The leader of the official French delegation, Pierre Etienne Flandin, was greatly pleased to see the attachments French-Canadians still had for their former mother country. It was remarkable, he thought, that the decendants of two great races lived side by side, understood each other and were bound to the common cause of maintaining peace.

NOTICE TO CREDITORS

All persons having claims against the Estate of Thomas Foster Gardiner, late of the Township of Cavan, County of Durham, Farmer, deceased, who died on or about the fourteenth day of July, 1935, are hereby notified to send in to the undersigned Solicitor for the Executors, on or before September 11th, 1934, full particulars of their claims. Immediately after the last mentioned date the assets of the Deceased will be distributed amongst the parties entitled thereto, having regard only to claims of which the Executors then have notice.

Dated at Peterborough, this 28th day of August, 1934.

BERNARD E. PARK, 387a George Street, Peterborough, Ont., Solicitor for the Executors, Hubert Arnott Gardiner and Hiram Gardiner Best. 2d-28-8-11-6746

1,273 Philadelphia Convicts On Strike

PHILADELPHIA, Aug. 28 (C.P.). —A strike of prisoners at the Eastern State Penitentiary here in sympathy with inmates of the Graterford branch, spread to-day to the entire population of the old prison, which confines 1,273.

The rebellion stopped all work except in the kitchen. At the Graterford prison farm, scene of Saturday's riot, about 1,400 prisoners refused to work and to eat.

Three hundred prisoners in the weaving, tailor, shoe and print shops were the first to strike at "Cherry Hill," the main unit of the penitentiary.

They were joined a short time later by 300 more, known as yard and maintenance men.

Then the remainder of the prisoners, who were exercising in the yard, learned of the strike and walked back to their cells where, with the others, they were locked in.

Warden Herbert Smith disclosed the strike at Cherry Hill, and said "there has been no disorder."

"Don't fail to help along Kiwanis activities. Throw in your weight make the Street Fair and Carnival the success it should be." 3d.51

CANADIAN NATIONAL RAILWAYS TIME-TABLE

(Corrected to June 24th).

8.35 a.m.—For Lindsay, Minden, Midland, Toronto, Hamilton, Buffalo, London, Windsor, and Detroit.

12.01 Noon—For Port Hope, Cobourg, Toronto, Hamilton Buffalo, Philadelphia, and New York. Connects at Port Hope with the steamer Kent Ltd. for London, Windsor, Detroit, Port Huron, Flint, and Chicago. Makes connection East-bound for Cobourg, Belleville, Kingston, Brockville, Montreal.

1.00 p.m.—For Lakefield.

5.15 p.m.—For Lindsay, Toronto, and connects at Toronto with International Ltd. for London, Port Huron, and Chicago, also with the Continental Ltd. for Winnipeg, Edmonton, and Vancouver; with the North Bay, Timmins, Rouyn and Cochrane train, and with the 11.40 p.m. train for Hamilton, London, Windsor, and Detroit.

8.50 p.m.—For Belleville, Connells-for, Stirling, Belleville, Kingston, Brockville, Cornwall, Montreal and the Maritime Provinces.

Daily—

1.30 a.m.—Post Train from the C. P. R. Depot for Ottawa, and makes connection at Ottawa for Montreal. All Trains operate on Eastern Standard Time, and daily except Sunday from Canadian National Railways.

New Depot, Charlotte and Hunter Streets.

CANADIAN PACIFIC RAILWAY

(Effective Sunday, April 29)

Going East—

4.55 p.m.—Indian River, Norwood, Havelock. Daily except Sunday.

7.45 p.m.—From Toronto. Daily except Sunday.

12.50 a.m.—Havelock, Tweed, Smith's Falls, Ottawa, Montreal, Quebec, Boston, and New York. Daily except Sunday.

11.35 a.m.—Sunday only to Havelock.

1.30 a.m.—Havelock, Tweed, Kingston, Perth, Ottawa, Smith's Falls, Montreal, St. John, Boston, and New York daily.

Going West—

4.50 a.m.—Toronto, Guelph, Goderich, Hamilton, Galt, Windsor, St. Thomas, London, Chatham, Detroit, Chicago, and New York daily.

7.20 a.m.—Toronto, Hamilton, Brantford, Buffalo, New York, Galt, Woodstock, London, Chatham, Detroit, and intermediate points. Daily except Sunday.

8.45 a.m.—Sunday only for Toronto and points West.

9.35 a.m.—To Lindsay and Bobcaygeon.

5.30 p.m.—Toronto, Hamilton, Buffalo, Rochester, Suspension, Woodstock, London, Windsor, Detroit, Chicago, and intermediate points between Peterborough and Toronto. Makes connection with the International Limited for Windsor, and Canadian Limited for Winnipeg and Vancouver. Daily except Sunday.

8.45 p.m.—Sunday only for Toronto and points West.

DAVIS-THOMPSON COMPANY

Insurance and General Agency

433 GEORGE STREET - PHONE 40

THE TORONTO SAVINGS & LOAN CO.

ESTABLISHED 1885

3% ON DEPOSITS

Interest paid or added half yearly, 30 June and 31 December, in each year. Every facility is afforded to Depositors both in depositing and withdrawing their money.

For sums of $100 and upwards this company's debentures afford a safe and profitable investment. Further information in regard to which will be gladly furnished upon request.

SAFETY DEPOSIT BOXES FOR RENT

W. G. MORROW, Managing Director.

Office Hours: 9 a.m. to 4 p.m. Open Saturday's Until 5 p.m.

L.O.O.F. SERVICE AT CENOTAPH

Millbrook Lodge and Rebekahs In Decoration Day Ceremony.

REMEMBER DEPARTED

MILLBROOK, Aug. 28.—(Examiner Correspondence). — Millbrook lodge, I.O.O.F., No. 308, and Golden Sheaf Rebekah Lodge, No. 178, paraded from the Oddfellows' hall at 2.30 on Sunday afternoon to the cenotaph in the Town Hall square in observance of their annual decoration day service.

Brother H. J. Armstrong, N.G., and Brother Weston C. Fallis, chaplain, conducted the I.O.O.F. ritual, and the singing was led by a community band under the leadership of G. E. Burnham. Reeve P. Stinson was called upon for the introductory address, congratulating the orders on the place chosen for the service, "round the monument commemorating those noble lads who gave their lives, as they and we thought, in an effort to end war. Comparing conditions in Europe today, we wonder if it was worth while. Such conditions might not prevail if the principles of your order had a place in the councils of the nations. Such a service as this presents a challenge to us to so live that when our call comes we shall be ready to answer."

Brother H. A. Fallis, P.D.D., G.M., read the names of the brethren who had paid the supreme sacrifice, Bruce Fisher and Bert Elliott, and in honor of these Brothers A. J. Henderson and Bruce Elliott laid flowers on the base of the cenotaph, Brother George Cobley, V.G., performing a similar service in commemoration of all the soldiers whose names are inscribed on the memorial. Rebekahs buried in outside cemeteries were also remembered with sheaves of beautiful blossoms deposited on the cenotaph, these including Sister Eunice Bingham at Port Perry and Sister Sara Bentley at Cherry Valley. Departed brethren in outside cemeteries were enumerated, and as each name was mentioned individual Oddfellows placed flowers on the soldiers' monument, the list being Brothers J. H. Eastcott, Welcome; W. H. Preston, Orillia; Walter Green, Little Lake, Peterborough; Delbert Adams, Lindsay; William H. Pickup, Toronto; J. A. Horner and J. H. McGill, Little Lake Cemetery, Peterborough.

Rev. A. L. Sisco's Address.

Closing this part of the service, G. E. Burnham sounded the Last Post, and afterward all united in singing, "Blest Be the Tie That Binds." The address of the day was delivered by Rev. Archer L. Sisco, recently come to the community as pastor of the United Church circuit, who spoke on "Roads," and after mentioning some of the famous highways of history, climaxed the story with reference to the Jericho road, the scene of the Samaritan's kindly charity. Speaking of some of the things to be met with on the Jericho stretch of life, poverty was mentioned, hard knocks, rough usage, robbers "who would take from us our good name, rob us of liberty and justice, and upset the peace of the world.

"This service is in memory of those who have gone before over a road we have failed as yet to tread upon, and to which unknown stretch we all must certainly come. How shall we best serve their memory? By fighting daily and faithfully the battle for truth and righteousness. If we seek Him we shall surely meet on the Jericho road of life the Leader, even Jesus, who is always busy helping those in need. So let us consecrate our lives anew to the great principles of Oddfellowship and acknowledge His mastery."

Following the National Anthem, committees repaired to the various cemeteries of the vicinity and decorated the graves of departed brethren and sisters, members of the Rebekah Order who had passed away during the year and whose graves were visited included Sister Mabel Isbister at Cent reville and Sister Mina Bradley at Fourth line cemetery, Cavan; in this cemetery the grave of Sister Ruby McCamus was also remembered with floral tributes.

Convenors of committees for the separate cemeteries included: Presbyterian, Brother H. J. Armstrong; Gardiner's, United Church, Brother H. A. Fallis; St. John's and Ninth line, Brother V. R. Hunter, Fraserville and Centreville, Brother J. H. Isbister; Bailieboro and Fourth line, Brother P. I. Bentley.

MORE SPOILED BALLOTS

TORONTO, Aug. 28.—(CP)—The election inquiry commission probing the count in the St. Patrick's riding of Toronto in the Ontario general election yesterday uncovered 4 more ballots that were spoiled after the deputy returning officer had delivered his locked boxes.

Charles Hunt swore that the four spoiled ballots marked for Col. Fraser Hunter, member-elect, were not in the envelope when he locked the ballot-box on election night. This raised the total of spoiled Hunter ballots laid before the Commission to 32.

SORE ITCHING TOES AND FEET

Very many people suffer from inflammation, soreness and itching of the skin between the toes and do not know how to get relief. Let us help you.

After bathing the feet thoroughly in hot water, dry them and apply Dr. Chase's Ointment freely. Repeat this treatment daily until you are entirely free of this trouble. Any discomfort of the feet is very annoying but Dr. Chase's Ointment will certainly bring relief.

Best By Every Test!

ST. LAWRENCE CORN STARCH

Product of the St. Lawrence Starch Co. Limited, Port Credit, Ont.

BEER PARLORS ARE ATTACKED

Lindsay Minister Says People Sold to Brewery Interests.

FROST IN HALIBURTON

LINDSAY, Aug. 28.—(Examiner Correspondence).—The local branch of the Royal Bank, which was established here about fifteen years ago, will close its doors on August 31, according to a letter received by patrons of the bank to-day. The business of the local branch will be transferred to the Bank of Montreal, who are making arrangements to close a branch in another centre in favor of the Royal Bank. It was pointed out in the letter that there was not sufficient business to support the number of local banks, thus making the change necessary.

Attacks "Beer Parlors."

A slashing attack on the beer parlors was made Sunday night by Rev. J. M. Fleming, pastor of the local Regular Baptist Church. The reverend gentleman said: "You people have been made a fool of, your government has betrayed you Judas-like and sold you to the brewery interests."

The meeting, which was advertised as a "protest meeting," has as its object the tying up with Rev. Dr. Shields, of Toronto, in an effort to suppress the free flowing of beer and wine. Rev. Mr. Fleming protested that the Government without apparent authority had forced upon the people a thing that was "damnable"—a deluge of drink that is floating and flooding the community and the province at large. It was the result, he said, of high politicians playing with the people.

Potato Crop Nipped.

Severe frost conditions are reported from the north country. A resident of Minden informed The Examiner to-day that the frost during the past few days destroyed the corn and seriously damaged the late potato crop. It was so heavy, he stated, that water was frozen in the drinking trough for cattle to the thickness of window glass.

The wedding took place this morning at St. Mary's Church of Helen Alice Blanchard, daughter of Dr. and Mrs. Blanchard, and Michael Joseph Tangney, son of Mr. and Mrs. M. E. Tangney. Rev. Father Gillogly, of Victoria road, performed the ceremony.

Trent River

Rev. Dr. Reddick, of Omemee, took charge of the service Sunday afternoon at the United Church.

Rev. S. A. Kemp exchanged services with Rev. Dr. Reddick, of Omemee, Sunday.

The Ladies' Aid are holding a bazaar and tea Thursday night at the church when the travelling donation boxes will be opened.

Miss Edith Kerr, of Campbellford, is a visitor with her uncle and aunt, Mr. and Mrs. John I. Free, and family.

Mr. and Mrs. Roy Barton, Bruce and Don, of Springbrook, were Sunday visitors with Mr. and Mrs. John I. Free and family.

Mr. Will Wright and son, Arthur, of Toronto, were week-end visitors at "Windermere."

Mr. and Mrs. Walter Ott and Mr. and Mrs. Earl Breyley have returned to Berea, Ohio, after holidaying at "Lucky Strike."

Mr. and Mrs. Reginald Crawford and Mr. G. Evoy have returned to Toronto after holidaying with Mr. and Mrs. Jay Bedford and family.

Mr. and Mrs. W. G. Barrie and family, Mr. George Wigmore, Miss Jennie Barlow and Miss Anna Barr, of Cottesloe, were recent visitors with Mr. and Mrs. Thomas K. Thompson and family.

Recent visitors with Mr. and Mrs. J. F. Davidson were Mr. and Mrs. Bruce Brooks, Doris and Douglas, and Miss Doris Chester, of Port Hope.

Mrs. Earl Kingston (formerly Georgie Dickson, of Campbellford) and sons left Saturday for Long Island, N. Y., after holidaying with the former's mother, Mrs. James Dickson, at "Bonnie Bank."

Mr. and Mrs. Ernes: McKeel, of Campbellford, were week-end visitors at "Waterside."

Members of the Stanwood Sewing Circle met at the home of Miss Iva Rowe on Wednesday, August 15, with a good attendance. Mrs. (Rev.) H. W. Foley spoke on the convention in connection with the ladies' organizations of the church held recently at Carnfton. The September meeting will be held at the home of Mrs. Kenneth MacAlpine.

Rev. H. W. Hollingsworth, of Marmora, preached anniversary services at Stanwood Sunday at two services, morning and evening.

Sunday visitors with Mr. and Mrs. Ernest Hawley were: Mrs. Buell, of Toronto; Mr. and Mrs. McMaster and family, of Wooler; Mr. and Mrs. George Van Volkenburg and Miss Loreeta Van Volkenburg.

Centreton

Misses Opal Shaw and D. Richards of Warkworth have been visiting Mr. and Mrs. R. McKenzie. All attended Peterborough Exhition on Thursday.

Mr. and Mrs. W. G. Davey and daughter of Toronto spent Wednesday with Mr. and Mrs. R. McKenzie.

The members of the A.Y.P.A. met at the home of Mr. and Mrs. George Newton on Thursday night. A social time was spent after the meeting.

The King's Own Mission Band held their annual picnic on Friday afternoon. Although it rained all the afternoon the youngsters turned out and spent the time playing indoor games. Ice cream was sold and a delicious picnic supper served.

Misses Olive Sherwin and Alma George of Rosenesth have returned home after visiting Mr. and Mrs. H. Prettie.

The rain on Friday refreshed the root crop.

On Saturday, Mr. James Hope had the misfortune to lose one of his best horses. The beast had been put out to pasture the day before and took the colic and died the next day.

Mr. Johnson McKenzie threshed on Saturday. The machine was owned by Mr. Herb Bull, Baltimore.

Mrs. J. R. McBride and family spent Sunday at Castleton.

Mr. and Mrs. T. Bachellor and Mr. and Mrs. F. Batchellor and family spent Sunday with Trenton relatives.

Little Jean Bull, ten-year-old daughter of Mr. and Mrs. G. Bull, is seriously ill in the Sick Children's Hospital, Toronto.

Mr. and Mrs. R. Curtis and family spent Sunday with Mr. and Mrs. C. MacGregor and family.

The services at the United Church will be held during the winter months at 7 o'clock.

The anniversary services will be held at the Baptist Church, Eddystone on Sunday, September 2, at 11 a.m. and 7.30 p.m. Rev. Mr. Palmer of Toronto will be the pastor for the day. A fowl supper will be held on Monday, September 3.

Bethany

Mr. and Mrs. Bellsmany, of Fleshcrton, were guests of Mr. and Mrs. Price for a few days last week.

Everett Dawe and sisters were in Peterborough on Wednesday.

Mr. and Mrs. A. B. Ryley were guests of friends in Peterborough and attended the Exhibition last week.

Mrs. Alva Thorndyke is visiting friends in Toronto.

Mrs. A. McGrath and daughter spent the week-end with Mrs. Johnson Morton.

Dorothy and Mary Buller, of Brantford, have been holidaying at the home of their grandmother, Mrs. Charles Reynolds.

Mrs. Samuel Jamieson spent Wednesday with friends in Omemee.

Nancy Padgeham is spending her holidays with friends at Midland.

Mr. and Mrs. Padgeham are spending their holidays in Eastern Canada.

John Staples, of Lindsay, is the guest of his mother, Mrs. John Staples, for a few days.

Mrs. F. C. Dawe entertained a number of members of the W.I. at tea on Friday afternoon, the ladies working on a quilt, following which dainty refreshments were served.

Mrs. W. H. McCartney, accompanied by her son, Victor, has gone to Cornwall for a few weeks.

Winnie Nesbitt was in Peterborough on Saturday.

J. J. Preston left on Saturday for a visit in Montreal.

Mrs. W. A. Brown and daughters, Velma and June, are on a short holiday with Mr. and Mrs. Swanson, of Millbrook.

Lila Davis, who has been spending her vacation with her sister, Mrs. Harold Thompson, of Manvers Station, returned to her home on Saturday.

Bailieboro

Mr. Ted Milton returned to his home in Toronto on Sunday after spending the past two months at his cottage at Rice Lake.

Mr. J. S. Ferrin has returned from Peterborough where he spent the past week the guest of friends and visited the Peterborough Exhibition.

Mr. and Mrs. White and family of Toronto returned home on Sunday after a fortnight's vacation at Rice Lake.

TRAIN VICTIM

WINDSOR, Ont., Aug. 28.—(CP)—The body of a man, believed to be that of John Jordan of Tilbury, was found in the Canadian National yards this morning. He evidently had been killed when run over by cars and it is believed he slipped while trying to board a freight a few hours before.

FARMER LOSES SEASON'S CROP

Two Barns on Elmer Kidd's Farm Burn at Threshing.

TWO GARAGES DESTROYED

NORWOOD, Aug. 28.—(Examiner Correspondence).—Norwood citizens were aroused at three o'clock Monday morning by the clang of the fire bell which called them to a double garage fire on Belmont street. The garage, owned by Mr. Alfred Rogers, and his Ford V-8 coach, as well as a garage adjoining it on the property of Mrs. Ida Leeper, were consumed.

Flames were first noticed by Mrs. J. Rathwell bursting from the Rogers garage. She immediately sent in the alarm which called out the chemical engine, the fire brigade and scores of citizens, who turned their attention to saving the adjoining homes. The stillness of the night averted what might have been a more serious fire since many houses were in close proximity to the garage.

It is understood the buildings were partly covered by insurance, but the car which was practically new is a total loss to Mr. Rogers.

Two Barns Burned.

Fire destroyed two barns and other out-buildings, together with the season's entire crop, four head of cattle and a large number of fowl, this forenoon on the farm of Mr. Elmer Kidd. The farm is situated on the boundary between Asphodel and Otonabee Townships, half mile south of No. 7 highway. Threshing was in progress at the time, and the fire is said to have started in the blower of the separator and spread so rapidly that threshers were unable to save the machine or any other contents.

For some time the farm house was in great danger and a call was sent to Norwood for the chemical engine, which responded and added materially in saving the dwelling.

Mr. Kidd suffers a heavy loss, and also Mr. Stephen Elmhurst, owner of the threshing outfit.

Norwood Personals.

Mrs. G. A. Brethen is spending a week in Whitby with her daughter, Miss Anna Brethren.

Mrs. Alex. Innis is spending a few days in Toronto the guest of her daughter, Miss P. Innis, R.N.

Mr. Trevor McNeilly and Miss Madeline McNeilly have returned to Toronto after spending two week sat their home here.

Mrs. C. Cavers, of Toronto, is the guest of her parents, Mr. and Mrs. G. A. Brethen.

Mr. and Mrs. J. Stewart, Misses Viola and Evelyn Stewart of Hastings, and Mrs. S. McGirr, of Toronto, were Sunday guests at the home of Mr. and Mrs. Wellington Burgess.

Misses Georgina and Bertina Beavis are visiting friends in Toronto this week.

COMMUNITY CLUB AT HALL'S BRIDGE

W. T. S. Wood, President of Buckhorn Social Group.

HALLS BRIDGE, Aug. 28. (Examiner Correspondence).—On August 13, the "Community Club" was inaugurated at Buckhorn, twenty-three members being enrolled, including the following officers: President, T. S. Wood; vice-president, Robert Dixon; secretary-treasurer, Miss Margaret Reil. On Monday last, the 21st, the club gave the first entertainment at the True Blue Hall, which took place immediately after the business meeting, in the form of a debate on the statement, "It is better to have loved and lost than never to have loved at all." The affirmative view was taken by Mrs. T. S. Wood and the negative by Mrs. B. Hall and Miss M. Reil. After a spirited discussion, it was decided in the negative. This was followed by community singing, after which refreshments were served and the gathering brought to a close with the National Anthem.

Mr. Max Parnell and his sister, Ruth, are the guests of Mr. and Mrs. Wallace Shearer.

On Saturday last Mrs. Willis journeyed to Montreal to meet her sister, who was on her way from England on the Cunarder "Ansoria." Owing to bad weather and fog, the "Ansoria" did not dock until Monday instead of Sunday as expected. Mrs. Willis and Miss Dean returned home on Tuesday, being met at Peterborough by Dr. and Miss Iris Willis. Miss Dean reports a rather unpleasant voyage, heavy rain, icebergs and fog being met with, ending with high winds and rough seas when coming up the Gulf of St. Lawrence.

In the lair of a fox recently raided at Gauerstadt, Saxony, was found a pig, the remains of three hares, two pheasants, three partridges, a crow, a woodcock and a mole.

Jumpy Nerves

Yield to the soothing action of this medicine. You will eat better . . . sleep better . . . feel better . . . look better. Life will seem worth living again. Don't delay any longer. Begin taking it today.

LYDIA E. PINKHAM'S VEGETABLE COMPOUND

Store Closes Wednesday at 12.30

29th of August FEATURES ..at 29¢

Here is a varied list of items at an exceptionally low price. Every article is outstanding value chosen for this special one-day feature. Here then are offerings that should bring a crowd at 9 a.m. sharp. Store closes at 12.30 noon.

Men's Work Socks
Medium weight Socks, knit from one-ply wool yarns. Extra reinforced heel and toe.... 2 Pair 29c

Striped Ties
Neat Ties, made of durable material that ties well. Each..... 29c

Men's Cotton Hose
Durable quality, fine Cotton Socks in fancy designs. Sizes 10 to 11½ ..... 2 Pair 29c

Women's Mesh Shoes
Cool, comfortable and very attractive. Leather soles and Cuban heels. Special, pair 29c
—Main Floor, C.D.S.

Casement Cloth
Here is a bargain! 48-inch Casement Cloth in colors of blue, brown, green and sand. Special, yard.... 29c
—2nd Floor, C.D.S.

Women's Lisle Hose
Fashioned to fit, first quality Lisle Hose. Seamless foot. Light and dark shades. Sizes 8½ to 10½. Pair.... 29c

Children's Hose
Children's 1/1 Ribbed Lisle Hose in fawn shades. Sizes 6 to 8½. Pair..... 29c

Imported Neckwear
Imported Lace Neckwear in V and high neckline. Ecru shades. Jabot and tailored effects. Each..... 29c

Stainless Knives
Dinner Knives with white handles and Sheffield stainless steel blades. Each..... 29c
—Main Floor, C.D.S.

Rayon Crepe
Good quality Rayon Crepe, ideal for linegrie and frocks. Colors: nile, sand. Medium weight. Yard 29c

Cotton Voiles
Last minute clearance of Summer Voiles in conventional, floral and check designs. 36 inches wide. Yard.... 29c
—Main Floor, C.D.S.

Bloomers and Panties
Rayon Knit Bloomres and Panties in tailored style. Assorted pastel shades. Small, medium and large. Pair..... 29c

Infants' Voile Slips
Dainty little Slips in white with neat lace trim. Sizes 1 and 2. Each 29c

Framed Pictures
Attractive etchings and prints in narrow black frames. A number of sizes..... 2 for 29c
—2nd Floor, C.D.S.

Assortment of Glassware
In the assortment are Sherbets, Footed Tumblers, Salad Plates, Juice Glasses. Cut in daisy designs..... 2 for 29c

Zinc Washboard
Full size zinc rubbing surface. About 10½ x 11 inches. Each.... 29c

White Enamel Chambers
White Enamel Chambers. Seconds, but defects hardly noticeable. Large size. Each..... 29c
—Basement, C.D.S.

One Hour Special!
10 TO 11 A.M.
P and G. SOAP
10 to a Customer with Another Purchase
5 bars 13c

C.D.S. GROCETERIA
Loin Pork Chops - lb. 18c
FRESH GROUND
Hamburg Steak - 2 lbs. 15c

YELLOW, FREE STONE
PEACHES
No. 1 6-Qt. Basket 70c
No. 2 6-Qt. Basket 59c

CANADIAN DEPARTMENT STORES LIMITED

Hastings

Mr. and Mrs. W. A. Baker of Rochester, formerly of Hastings, are visiting friends here.

Mrs. P. M. Howard of Toronto was a week-end guest of friends here.

Mrs. John Coveney has returned from visiting friends and relatives in Rochester.

Miss Mary McGrath of Peterborough was a recent guest of Mrs. Cunningham.

Mrs. A. B. Spellman and son, Dr. Alexis Spellman of Kitchener called on friends here over the week-end.

Mr. and Mrs. Hugh Leonard and daughter of Toronto are spending their vacation with Mrs. Leonard's mother, Mrs. W. Barrie.

Mrs. James Doherty of Calgary is spending a few days at the home of Mrs. P. L. Doherty.

Miss Woods of Toronto is a guest at the home of Mr. and Mrs. James Gibson.

HASTINGS.

Mrs. A. B. Spellman, of Kitchener, was a week-end guest at the home of Mr. and Mrs. T. A. Walsh.

Mr. and Mrs. J. M. Thomson and family, of Owen Sound, were guests of friends in the village the past week.

Miss M. Fowlds, of Toronto, was a week-end guest at the home of her parents, Mr. and Mrs. Walter M. Fowlds.

Mr. and Mrs. O. Cruickshanks, of Peterborough, were guests of relatives in the village the past week.

Mr. and Mrs. L. E. Kelley and son, Hayden, were Sunday guests of friends at Stoney Lake.

Mr. H. M. Fowlds, of Trenton, spent the week-end at the home of his parents, Mr. and Mrs. Walter M. Fowlds.

Born—To Mr. and Mrs. A. Barker, the gift of a son.

ENNISMORE.

Leona Forestell, of Stoko, is spending a few days the guest of Florence Crough.

Mrs. John Fitzgerald, of Niagara Falls, N. Y., visited Mrs. T. Murphy on Friday.

Mr. and Mrs. Frank McCarthy, of Peterborough, spent a few days with friends here last week.

Mr. and Mrs. S. Thompson and family have returned to West Inglewood, New Jersey, after spending some time at their cottage here.

MARMORA

Mr. R. A. Lashbrook of Stratford was a visitor to town on Monday.

Mr. and Mrs. Edward McGarvey returned to Toronto on Monday.

Mr. and Mrs. Edward Hewitt are visiting friends in Toronto.

Mr. and Mrs. F. Linney renewed acquaintances here on Thursday.

Mr. Matthew McGarvey moved recently into the residence formerly occupied by Mr. annd Mrs. Isaac Storing. Mr. Lorne Gray has moved into the residence vacated by Mr. McGarvey.

Mr. and Mrs. W. R. Reynolds have returned home from holidays spent at Wasaga Beach.

Mr. and Mrs. Floyd Gray visited the Sand banks in Prince Edward County on Saturday.

TORONTO, Aug. 28. — (CP) — Chief Justice F. R. Latchford will return to-morrow from Ottawa to begin consideration of the report he and Mr. Justice Robert Smith will make on the "Abitibi deal" Royal Commission hearing held before them.

Wave Lengths

Station	Metres	Kilocycles
CFCF Toronto	312	960
CKCL Toronto	517	580
CKNC Toronto	291	1030
CKLW Windsor ...	555.6	540
CFCF Montreal ...	291	900
CNCO Ottawa	...	550
CFRB Toronto	434	690
CKAC Montreal ...	411	730
CHNC Toronto	357	840
CKCO Ottawa	...	1010
KDKA Pittsburg ..	306	980
KMOX St Louis ..	275	1090
WABC New York ..	349	860
WTIC Hartford ..	282.5	1060
WGR Buffalo	545	550
WBBM Chicago ...	389	770
WBEN Buffalo	333	900
WEAF New York ..	454	660
WGY Schenectady.	379	790
WKBW Buffalo ...	302	1480
WJZ New York ...	394	760
WJR Detroit	400	750
WMAQ Chicago ...	447	670
WLW Cincinnati ..	428	700
WTAM Cleveland ..	390	1070

TUESDAY'S RADIO PROGRAMS

KEY TO CLASSIFICATION:

1—Dance. 5—Sport. 9—Symphony. 13—Organ.
2—Concert. 6—Comedy. 10—Variety. 14—Children.
3—News. 7—Drama. 11—Instru Trio. 15—Miscellan.
4—Vocal. 8—Band 12—Speaker

(DAYLIGHT SAVING TIME)

5.00 P.M.
12—WEAF—Salmon Fishing.
4—CFRB—Jerry Cooper.
5.15 P.M.
13—CFRB—The Playboys.
5.30 P.M.
14—CRCT—The Tattered Man.
12—WJZ—Ernest Calkins, talk.
5.45 P.M.
6—CRCT—Barron's Sport Column
14—WEAF—Nursery Rhymes
14—WJZ—Orphan Annie.
2—CFRB—Modern Mountaineers.
6.00 P.M.
4—WJZ—Dorothy Page.
4—CFRB—Charles Carlile.
6.15 P.M.
10—WABC—Bobby Benson and Bunny Jim.
1—WJZ—Ramon Ramos' Tango Orch
6.30 P.M.
8—CFRB—Jim Hunter, Reporter.
2—CRCT—Musical Program.
6.35 P.M.
4—WEAF—Mary Small
1—WABC—Sam Robbins' Orch.
11—CFRB—Jim Hunter
6.45 P.M.
7—WEAF—Billy Batchelor, sketch.
3—CRCT—Lowell Thomas
7.00 P.M.
5—WEAF—Baseball Resume.
15—WJZ—Ivory Stamp Club.
8—CFRB—Beale Street Boys.
7.15 P.M.
4—WJZ—Tintype Tenor.
6—WEAF—Gene and Glen.
6—CFRB—Wayside Cottage.
7.30 P.M.
12—CFRB—Mining Broadcaster.
8-10-CRCT—News and Beautiful Lady.
4—WABC—Peter Billo's orch
4—WEAF—Danny Malone.
7.45 P.M.
6—CRCT—Frank Buck.
8—WABC—Boake Carter.
9—WEAF—Sisters of Skillet.
1—CFRB—Luigi Romanelli's Orch.
8.00 P.M.
1—CRCT—Frank Cott's Orch.
4-1-WEAF—Phil Duey and Lee Reisman's Orch.
15—WABC—Lavender and Old Lace
1—WJZ—Henry King's Orch.
8.30 P.M.
6—WJZ—Dear Old Dogby
1—CRCT—Henry King's Orch.
10—CFRB—Big Hollywood Show
1—WEAF—Wayne King's Orch.
9.00 P.M.
10—WJZ—Musical Memories
10—CRCT—Violins and Violoncelles
15—CFRB—George Gives.
9.30 P.M.
15—CFRB—Studebaker Champions and Richard Himber's Orch.
15—CRCT—Edgar Stone.
9—WJZ—Symphony Orch.
10—WEAF—Sooneyland Sketches.
10.00 P.M.
1—CRCM—Mart Kenny's Orch
10—CRCT—Palmolive Beauty Theatre
11—CFRB—Tray and Braggiotte, pianists
10.30 P.M.
11—CFRB—Melodic Strings.
12—WJZ—American Bar Association.
11.00 P.M.
3—CRCT—News.
1—WJZ—Orlando's Ensemble.
7—WEAF—Dramatic Sketch.
11.15 P.M.
1—CFRB—Luigi Romanelli's Orch.
4—WJZ—Robert Royce
10—CRCT—Marching Along.
1—WEAF—Jack Berger's Orch
11.30 P.M.
1—WJZ—Rudy Vallee's Orch
5-1-CRCT—News and Sammy Kay's Orch.
1—WEAF—Carl Rolf's Orch.
12.00 MIDNIGHT.
1—WEAF—Erio Madriguera's Orch
1—WABC—Harry Sosnik's Orch.

WEDNESDAY'S RADIO PROGRAMS

12.00 NOON.
4—CRCT—Al and Lee Reiser.
6—WABC—Betty Barthell.
12.30 P.M.
1—CFRB—Al Kavelin's Orch.
4—CRCT—Vic and Sade.
6—WEAF—Merry Madcaps.
2.00 P.M.
11—CFRB—The Romany Trail
13—CRCT—Two Seats in Balcony.
3.00 P.M.
1—CRCT—Don Carlo's Orch.
15—WEAF—Dreams Come True.
13—CFRB—Ann Leaf, organist.
4.00 P.M.
1—WJZ—Betty and Bob.
15—CFRB—Os Villagos Green.
10—CRCT—Pop Concert.
4.45 P.M.
11—CFRB—The Instrumentalists.
15—CRCT—Adventures of Mystery Land
9—KDKA—Chicago Symphony Orch.
5.00 P.M.
5-1-CFRB—Jack Brooks and Orch.
1—WEAF—Henry King's Orch.
5.30 P.M.
4—WJZ—Jackie Heller, Tenor.
14—CRCT—Old Jim Bridger.
5.45 P.M.
16—WABC—Gordon Dave, Bunny.
14—WJZ—Orphan Annie.
6.00 P.M.
6—CFRB—Tito Guizar.
1—CRCT—Al Pearce and His Gang.
12—WJZ—Education in News
6.15 P.M.
4—WJZ—Alma Kitchell.
15—WEAF—Landt Trio and White.
15—WABC—Bobby Benson and Sunny Jim.
6.30 P.M.
4—CRCT—Grace Hayes, songs.
1—WEAF—Horatio Zitos' Orch.
6.45 P.M.
8—CRCT—Lowell Thomas.
10—CFRB—Varieties.
5—WABC—Peter Billo's Orch.
7.00 P.M.
1—WJZ—Johnny Johnson's Orch.
1—CFRB—Gene Kardos' Orch.
8—WEAF—Baseball Resume.
7.15 P.M.
10—WEAF—Gene and Glenn.
4—CFRB—Vera Van.
7.30 P.M.
12—CFRB—Mining Broadcaster.
8-10-CRCT—News and Silhouettes Marines.
4—WEAF—Martha Meers.
4—WJZ—Irene Rich.
4—WABC—Paul Keast.
7.45 P.M.
4—CRCT—Frank Buck.
15—WEAF—Sisters of Skillet.
1—CFRB—Luigi Romanelli's Orch.
8—WABC—Boake Carter.
8.00 P.M.
13—WABC—Spitalny Ensemble.
5—CFRB—Frontpage Headlines.
4—CRCT—Jack Pearl.
7—WJZ—Erole Madriguera's orch.
8.15 P.M.
11—CFRB—Sunny Deutsch and his Violin
8.30 P.M.
12—CRCT—Fundy Planter
10—CFRB—Black Horse Tavern.
4—WJZ—Igor Gorin.
1—WEAF—Wayne King's Orch.
8.45 P.M.
6—WJZ—Sport Stories.
7—WLW—Monkey Hollow, comedy.
9.00 P.M.
10—CRCT—Harmony Highway.
12—CFRB—Mickey Cochrane, talk.
16—WEAF—Town Hall To-night.
11—WJZ—Music Magic.
9.30 P.M.
15—CKNC—Say It With Music.
10.00 P.M.
10—CKCL—Nelson Hour.
1—WEAF—Guy Lombardo's Orch.
1—CRCT—George Olsen's Orch.
12—CFRB—Salute.
15—WABC—Broadcast From Byrd
4—WJZ—Dennis King.
10.30 P.M.
1—CFRB—Melody Masterpieces.
10—CRCT—Concert Recital.
1—WJZ—Harry Richman.
11.00 P.M.
12—WJZ—Pickett Sisters.
3—CRCT—News.
4—WABC—Nick Lucas.
1—WEAF—Harry Moyer's Orch.
11.15 P.M.
1—CFRB—Little Jack Lattery Orch.
4—WJZ—Robert Royce.
11.30 P.M.
10—WEAF—Radio Forum.
1—WJZ—Don Bestor's Orch.
5-1-CRCT—News and Duart McLean's Orch.
12.00 MIDNIGHT.
1—WABC—Red Nichols Orch.
1—WEAF—Buddy Moore's Orch.
1—WJZ—Sammy Watkin's Orch.

PRINCE'S ENGAGEMENT IS HAILED IN LONDON

The Peterborough Examiner

HOME EDITION

VOL. LXXIII., No. 49 | PETERBOROUGH, WEDNESDAY, AUGUST 29, 1934 | PROBS.—Moderate northwest winds, fine today and Thursday. Quite cool tonight. | PRICE THREE CENTS

CITY SANITARIUM PLAN APPROVED

MAXWELL USED ACCOUNT MONEY IN AIR SERVICE

Director of Ontario Government Planes Unable to Recall $500 Item.

WAS $4,000 SHORT.

Some of Engines Purchased Were "Marked "Scrap."

TORONTO, Aug. 29. (CP).—Admission by Capt. Roy Maxwell that he used money issued to him in the form of accountable accounts by the government for personal purposes marked the inquiry today into the administration of the Ontario Air Service. Capt. Maxwell, director of the Air Service, said a sum amounting to $3,532 outstanding for a period of about two years, was repaid in the Autumn of 1931.

A veritable barrage of questions laid down by Commission Counsel D. J. Coffey regarding a cheque for $500 Maxwell had received from "Doc" Oakes, an Air Service employee, failed to draw much information from the director. He denied several times that it had any connection with the Patricia Airways.

"You have for many years been using the moneys in your accountable warrants for your personal use?" asked commission counsel.

"Yes, I have," said Capt. Maxwell. He said he made loans on his accountable warrants to certain Air Service officers at various bases.

Asked if he was short $4,000 in his accountable warrants at any time, Capt. Maxwell said he had obtained a loan against collateral bonds to repay a shortage of $3,532 in his accountable warrants in 1931. This shortage was carried over "a period of about two years" he said.

A Forgotten Cheque

The director did not recall receiving in 1925 a cheque for $500 from Patricia Airways. He did recall a cheque was returned as "N.S.F." which was from Oakes.

Coffee insisted upon knowing why Maxwell was given this money.

"As far as I can remember," witness said, "it had to do with some mining stock. I sold some mining stock to Oakes."

The $500 had "nothing whatever" to do with government service, government aeroplanes or mining claims in the Red Lake gold area, he said. It had no connection with the Provincial Air Service.

As Good As New

A memorandum from Captain Maxwell to Mr. Eavits (then Deputy Minister) in 1926 was produced by commission counsel who read from it to show that Captain Maxwell said the H-SIL planes bought

(Please turn to Page 5)

SUPPORT URGED FOR BIG EFFORT

Kiwanians Look for Generous Response to Annual Appeal.

FOR SOCIAL SERVICE.

All plans are set for the big Kiwanis Street Fair and Karnival to be held tomorrow evening to raise funds for the promotion of the club's service work activity.

Features of the effort are to be the dance in Brock Street Summer Gardens with Mose Yokom's orchestra, and special floor shows of exceptional merit, and a big outdoor fair on Brock street between George and Aylmer streets, with entertainment and games for young and old.

The Karnival presents a novel avenue through which the public as a whole may contribute towards helping along the worthy social service work in which the club is engaged. The Kiwanians are looking for generous support, and are confident that their hopes will be fully justified by the attendance.

Not the least of tomorrow evenings attraction will be the prize drawing, to be made by Mayor Roland Denne, for the number of choice and practical gifts of electrical household equipment for which tickets have been on sale for some weeks past. In addition a number of equally acceptable door prizes are to be given away.

Canada Packers, Ltd. Maintain Increase

A bright spot in the local trade situation is revealed in the fact that the shipping and order departments at Canada Packers Limited are experiencing a period of unusual activity.

Gordon S. Matthews, plant manager, stated that once July 1 double shifts have been worked in both departments. One shift in the shipping department is working from 7 a.m. to 6 p.m. and the other from 6 p.m. to 5 a.m. In the order department the first shift comes on from 8 a.m. to 5 p.m., and the second shift from 12 noon to 10 p.m.

It is also interesting to note that Canada Packers have recently leased the factory premises vacated by Knitters Limited some time ago. The building is being used for storage of canned goods.

42 DISMISSALS IN FARM BRANCH LATEST SAVING

W. C. Noxon, Agent General of Province in London, Eng. land, Heads List.

O.A.C. STAFF HIT.

Resignation of 19 Municipal Boards of Supervisors Likely to be Asked Shortly.

TORONTO, Aug. 29.—(C. P.)—Ontario Liberal government's program of cutting expenditures and reorganizing departments extended into the agricultural department, censor board and supervisors' board today. In the agricultural department 42 dismissals were made and it is expected the resignations of 19 municipal boards of supervisors would be asked for shortly.

These boards of supervisors have been administering affairs of municipalities which have defaulted on debenture payments and were appointed by the former Conservative government. It is expected Hon. David A. Croll, Minister of Welfare and Municipal Affairs, will make the announcement today that will result in removal of these boards which have been protested by various municipalities.

The new department of municipal affairs, it is understood, contains the necessary machinery to handle the situation which will arise from abolition of the boards and it is possible, according to the Mail and Empire, that an inspectors' board, headed by Alfred Gray, York township, will be appointed for this purpose. This board would expedite refunding of outstanding debentures of the municipalities.

W. C. Nixon, Agent-General of the province in London, England, headed the list of dismissals from the agriculture department. George A. Elliott, Director of Colonisation and Immigration, also was dismissed.

Salaries Up to $6,000

Salaries of those dismissed ranged from $6,000 for the Agent-General

(Continued on Page Two.)

Two Chicagoans Die In Suicide Plunges

CHICAGO, Aug. 29.—(A P)—Plunges from loop buildings left two dead and one dying today.

Miss Pauline Rudin, 28, plunged 10 stories to her death from a window in a store.

Peter Ostrowski, 43, leaped or fell six stories to his death from a theater building.

Early today, Bernice Wojnarowski, 27, plunged from the 46 story observation tower at the Morrison hotel, striking a ledge five stories below. She suffered a broken neck, fractured leg, and internal injuries. Little hope was held for her recovery.

All were Chicagoans.

A TROUBLESOME LAD.

PORT ERIE, Ont., Aug. 29. — (C.P.).—U.S. immigration officials at Buffalo to-day are on qui vive to-day to see that 15-year-old Bernard Train, foster son of Joseph Train, Canadian Customs staff here, is safely returned to Canada upon his arrival in Buffalo.

This clause was insisted upon by U.S. officials at Ellis Island, N.Y., where the wandering boy has been held nearly a month while officials pondered whether he would be sent back to Fort-Au-Spain, Trinidad, B.W.I., or allowed to come back to his home here.

Notables From France And Canada Honor Jacques Cartier

Continuing the route of Jacques Cartier, "discoverer of Canada," from Charlottetown, a colorful pageant was held in Gaspe in celebration of the 400th anniversary of the explorations up the St. Lawrence of the intrepid sailor of St. Malo. France joined hands with Canada in celebrating the occasion. In the layout is seen, TOP, LEFT TO RIGHT, Senator Beaubien addressing the huge gathering. Senator Beaubien was largely responsible for the success of the celebrations. E. L. Patenaude is shown next, while Cardinal Villeneuve adds his eulogy (CENTRE). France was represented by P. E. Flandin, seen next to the cardinal, being received at Gaspe. Extreme right shows Prime Minister R. B. Bennett with Senator L'Esperance arriving for the ceremony. BELOW is shown the scene of decorated small fishing boats that gathered to welcome the liner Champlain carrying the Cartier party. The liner is shown lower right.

Property Fadeout

RIVERHEAD, N.Y., Aug. 29 (CP)—After a four-year search for three lots which he bought for $25.38 at the Suffolk County Tax Sale in 1930, Andrew Anderson reported the lots have vanished.

The Board of Supervisors authorized the county treasurer to refund the purchase price. It was not explained why the previous owner paid taxes on apparently imaginary property.

ROEBUCK TAKES HAND IN STRIKE

Aid Guelph Cloak Officials and Workers Draw Up Proposed Pact.

FURTHER SESSIONS.

TORONTO, Aug. 29 (C.P.).—At a conference between Attorney-General Arthur Roebuck, Sam Kriesman, business agent of the Cloakmakers' Union and other strike leaders from Guelph, a proposed agreement was drawn up which, it was hoped, would end the troubled labor situation in the Western Ontario city.

Draft of the proposed agreement was made at a lengthy conference this morning, and the strike leaders are meeting this afternoon at 3.15 to study the proposals and it is expected they will ratify them with perhaps a few minor changes.

The strike in Guelph involving the popular and superior cloak companies had kept police and citizens in turmoil for more than a week with several outbreaks of rioting in which several people were hurt, none seriously.

POLICE INVESTIGATING N. YORKER'S KIDNAP CLAIM

CAMDEN, N.J., Aug. 29. (AP).—Investigation of a kidnap story told by Ralph Sosis, 38, New York nectie maker's son who says he was abducted in New York and freed here on payment of $10,000 ransom, will be turned over to New York police, Camden police announced early to-day.

Officials declined to comment on conflicting ransom statements from the wife and brother of the self-styled kidnap victim, who walked into police headquarters here last night and told his story.

Although Sosis said his father paid the ransom that brought his release, and his brother, Irving, declared he understood the money was paid, the alleged abduction victim's wife denied any money had passed.

WATER SKIING

WINDSOR — When Frederick Wretler, McEwan avenue., goes for a stroll he goes alone and on the water of the Detroit River or Lake St. Clair. He has fashioned for himself a pair of water skiis and his speed "in high" is about four miles an hour.

TORONTO SWIM IS POSTPONED FOR 24 HOURS

Men's Marathon Will be Held on Thursday A.M., Women's on Friday Afternoon.

TEMPERATURE 54 DEGREES

TORONTO, Aug. 29 (C.P.). — Canadian National Exhibition authorities this morning announced a 24-hour postponement in the men's marathon swim scheduled for today. The temperature of the water was 54 degrees. If possible, the men's swim will be held at 11 o'clock to-morrow morning. The women's swim will be held at 2 o'clock Friday afternoon.

C.N.E. Program.

The cold waters of Lake Ontario, steadily growing colder, to-day gave little hope that entrants for the 13-mile swim for men would be permitted to go to the starting floats off the Canadian National Exhibition grounds to-day. Conditions of the modified marathon, billed as the world championship test, provide for a temperature of not less than 62 degrees. The water to-day had slipped under the half-century mark.

Meanwhile, the rest of the program will continue in the various sections, including musical contests of different types, yacht racing, livestock judging and numerous other events.

Yesterday's agenda, dedicated to the automotive industry, included an address from G. Howard Ferguson, Canadian High Commissioner at London, who expressed a hope Canadians would purchase more goods manufactured by countries buying Canadian-made merchandise. He said he expected much good would result from the Maple Leaf tours to Canada and trusted they would become annual events.

Yesterday's crowd also heard from D. R. Grossman, president of the Canadian Automobile Chamber of Commerce, that sales of the industry were up 115 per cent. for the year, while iron and steel production had increased 200 per cent.

Feature of the sport card was the new world record established by H. L. Gamber, of St. Louis, Mo., who won the York round of the North American championship of the international archery tournament by scoring 838 points, 26 more than the score made in the former record of Russ Hoogerhyde of Bristol, Conn.

Your Evening Smile

NO WONDER

Doris: Yes, she was furious about the way in which the newspaper reported her marriage.

Helen: Did it allude to her age?

"Indirectly. It stated that Miss Olde and Mr. Yale were married the latter being a well-known collector of antiques."

His Face Red!

OMAHA, Neb., Aug. 29 (CP) —A newspaper editor, who apparently was confused with the work, received this note in childish scribble:

"Dear Sirch,—I wish to have a baby with brown hair, blue eyes, and I hope you send me a baby I like. Please send me a girl.

"Sincerely yours,
"Josephine H."

The letter was placed on file.

STRIKE PICKET ACTION UPHELD

Montreal Police Head Also Urges Warrants Against Any Attacking Members.

HOODLUMS INVOLVED.

MONTREAL, Aug. 29 (CP) — A delegation representing 3,500 striking women's garment trade workers here was received to-day by Fernand Dufresne, Director of Police, who accorded the strikers permission to picket loft factories housing the 90 clothing firms affected by the strike. Director Dufresne also invited the strikers to swear out warrants against any persons attacking the pickets.

Visit of the strikers' delegation to police headquarters followed an attack on union men this morning by a gang of men armed with sticks and blackjacks.

Union officials claim the manufacturers have tried to break the morale of the strikers by attacks of armed hoodlums. The attack on union headquarters to-day was repulsed by union officials and union members on the premises, and the invaders were pursued into the street where police halted hostilities.

A dozen persons to-day face police charges of disturbing the peace and resisting arrest, as a result of the disorders of the past two days. Parades of striking workers have twice been attacked in the street by men armed with blackjacks. Several pitched battles have been staged in city streets.

Bill Aucker Picked To Hurl First Game

PHILADELPHIA, Aug. 29 (CP)—Effort of Lynwood "Schoolboy" Rowe to break the American League record of 17 victories was delayed a bit to-day when Manager Mickey Cochrane sent in Bill Aucker to pitch for the league-leading Detroit Tigers in the first game of the twin bill with the Philadelphia Athletics.

Rowe will pitch the closing game unless Cochrane makes a last-minute switch and there was no indication of this as the first tilt got underway.

PRINCE GEORGE TO WED MARINA GREEK PRINCESS

Marriage of King's Youngest Son to be First in 11 Years for Royal Family.

5 YEARS' COURTSHIP.

Wedding Expected to be in London This Fall, Possibly in Westminster Abbey.

LONDON, Aug. 29 (AP) — The Empire welcomed the news to-day that Prince George would desert in bachelorhood his elder brother, the Prince of Wales.

Announcement that Prince George, 28-year-old fourth son of the King, would wed the beautiful Princess Marina of Greece, caught London off guard. But approval of the match, the first in the Royal Family in 11 years, was quickly forthcoming.

Princess Marina, who is 27, has one qualification among others which will be welcomed by British folk. She speaks English perfectly, having been taught it from infancy, and has spent much time in this country.

The question of her religious profession probably will arouse some discussion. Her family belongs to the Greek Orthodox Church but her own religious views are not known here. There is nothing, however, in English law or custom to prevent a member of the Church of England from marrying a woman of another faith.

Prince George

A courtship in the romantic Alps of Yugoslavia, culminating five years of friendship, resulted in the match. Prince George, who is visiting with Princess Marina at the summer home of Prince Paul of Yugoslavia, her cousin, wired his father for consent. It was speedily given.

A Court circular said: "It is with the greatest pleasure that the King

(Continued on Page Two.)

The Weather

TORONTO, Aug. 29.— Synopsis: High pressure and cool weather covers Ontario and Quebec, while pressure is low off the Atlantic coast and over Saskatchewan and Northern Manitoba. Showers have occurred in some parts of the Maritimes and in Northern Quebec, though in other districts the weather has been for the most part fair. It was decidedly warm yesterday in the far west, but it has now become cooler again in Alberta and Northwest Saskatchewan.

Lower Lakes Region and Georgian Bay — Moderate north and north-west winds; fine to-day and Thursday; quite cool to-night.

Ottawa and Upper St. Lawrence Valleys—Moderate north-east and north winds; fair to-day and Thursday; quite cool to-night.

CHARGED WITH MURDER

TORONTO — William Hanchuk today was charged with murdering Michael Salesky, janitor who was found dead a short time ago in the basement of a Yonge street building he tended.

Hanchuk will be given a preliminary trial Sept. 6.

Health Officials Declare Hospital Ideally Situated

Inspection Of Queen Mary Hospital By Dr. William Bell, Deputy Minister Of Health Department, And Other Officials Yesterday Convinces Them That Hospital Would Make a Splendid Tubercular Sanitarium.

FORTY PATIENTS CAN BE ACCOMMODATED; IS UNSUITED FOR ISOLATION PURPOSES.

Minister Of Health May Make Personal Inspection — Grant Will Be Sought From Department—Decision On Project Rests With City Council, Mayor Denne Rules.

Full approval of the Board of Health's suggested plan of converting Queen Mary Hospital, Peterborough's municipally-owned isolation hospital, into a sanitarium for tubercular patients, was expressed yesterday by Dr. William Bell, deputy-minister of the Provincial Health Department, following a thorough inspection of the hospital by him and members of his staff.

"Our inspection convinced us that the hospital is ideally suited for use as 'T.B.' sanitarium", stated Dr. Bell. "It is splendidly located for that purpose, giving proper isolation for that purpose. In fact no better location could be secured. Its building, well constructed and well kept, can be transformed into a sanitarium at little or no capital expenditure. I approve fully the plan to discontinue its use as an isolation hospital and make of it a sanitarium for tubercular patients."

Municipal Generosity

Dr. Bell caused some surprise when he expressed the view that the building is really most unsuitable as an isolation hospital. "It is the finest piece of municipal generosity that I have ever seen to maintain such a fine building for the few patients that have been using it," he declared. "It is much too good a building to be maintained for the slight use to which it is now put as an isolation hospital."

Asked by Mayor Denne if he though the Department would make a grant to support the hospital as a sanitarium, Dr. Bell replied, "It depends on how good a story you can tell. I am confident that you will be given a most kindly hearing."

He urged that the matter be taken up with the Minister of Health. "The city should ask for financial assistance from the government for the project, because it would not only benefit Peterborough but the

(Continued on Page Three.)

DENIES EFFORT TO TRAP PRICE

McCaughrin Enlarges on Details in Probe of Retirement Proposals.

HAZY ON PARTS.

TORONTO, Aug. 29. — (CP) — Daniel McCaughrin, former Orillia magistrate, today denied he had tried to "trap" W. H. Price, former Attorney-General of Ontario, at any time.

On the stand at the inquiry into details concerning his retirement before Mr. Justice R. G. Fisher, McCaughrin was asked by R. H. Greer, counsel for Price and William Finlayson, former Ontario Minister of Lands and Forests, "Well, at what time did you decide to trap Mr. Price?"

"I did not try to trap Mr. Price at any time," witness declared.

He was asked about a conversation with Finlayson in connection with the Cotter case. He persisted he did not clearly recollect this conversation.

"I think Mr. Finlayson did mention a contribution to Mr. Cotter," McCaughrin finally said.

Counsel dwelt on the arrangements relating to the proposal to retire McCaughrin. Col. Greer handed a letter to witness written by him to Finlayson and mentioning $5,000.

"Did the mention of $5,000 have anything to do with your financial position?" "No, it did not," said witness.

"I suggest that you were seeking to have Mr. Finlayson take care of you because of your comparative poverty."

"Well, naturally that entered into it," said McCaughrin.

Afghanistan plans to encourage its manufacturer by barring from the country 26 different articles made in foreign countries.

NEWSPAPERMEN HEAR NOTABLES

Progress in News Transmission Past 113 Years Reviewed by Havas Chief.

RADIO BEEN AID.

QUEBEC, Aug. 29. (CP) — The business of their conference nearly completed, French and Canadian newspapermen attending the French press congress here prepared to-day to bring their meeting to a close and move on to Montreal to-morrow in company with the visiting French delegate to the Jacques Cartier quatercentenary celebrations. But before closing the congress the delegates were to hear several prominent newspapermen from North American and European cities.

Yesterday M. Charles Houssaye, vice-president of the Agence Havas, French news agency, described the progress realized in news transmission during the past 113 years. The French journalist gave his listeners a history of newspapers, from the Papyrus of the Egyptian, the Ephemerides of the Greeks, the annals of the Romans and the acta diurna of the Pontiffs down to the present day newspaper, complete with up-to-the minutes news from all points of the globe.

When founded in 1825 as the first news collecting agency, M. Houssaye declared, the Agence Havas used carrier pigeons, the Chappe Telegraph and couriers in the transmission of their despatches. Relaying of important events was necessarily slow, Today, he explained, radio helped to speed news transmission and overcome many obstacles. Transmission of radio between the United States and Paris had greatly increased the volume of news exchanges, he said, and had made possible the recent working agreement between Havas and The Canadian Press.

Mr. Charles Gauthier, editor-in-chief of Le Dettrot, Ottawa, spoke on French-lanuage journalism in Canada outside of Quebec. The 700,000 French-speaking people in Canada outside of Quebec, he said, understood the need of a press of their own to champion their religious and radical causes. To-day the needs of the minority French communities are well cared for, he declared.

RESIDENTS FLEE ARGENTINE TOWN BEFORE FLAMES

Five Are Dead, Others Missing in Series of Blasts at Oil Tanks.

MILLIONS DAMAGE.

Blazing Oil Spreads Over River and Sweeps on City—Hundreds Injured.

CAMPANA, Argentina, Aug. 29 (A.P.).— Residents fled in terror to-day as a sea of flaming oil and gasoline rolled toward explosion-rocked Campana.

A change in wind early this morning sent the fire licking toward the city, after giant oil tanks had gone up like firecrackers. More than a score of them are burning, along with numerous smaller ones.

Five are known dead in the catastrophe, with others missing. The list of injured is in the hundreds and property damage runs into the millions.

A fire yesterday caused 12 tanks to explode, shaking a wide area, and shortly after midnight 14 other huge containers exploded. More than 100,000,000 gallons of gasoline of the National Oil Company, a Standard Oil subsidiary, spread over the territory.

Evacuation of Campana was speeded under the direction of marines and police. Hardly a house in the city of several thousand was left standing. The explosions were felt in Montevideo and other Uruguayan cities, some as far as 60 miles away.

Transatlantic freighters were menaced. There is much traffic on the Parana River near the city and it could easily be covered by burning oil, now pouring from the tanks and spreading freely. A shift in wind would put boats in the path of the fire, spreading by land and on parts of the river.

Outside Aid Called

Fire departments from Buenos Aires, 40 miles away, and other nearby cities waged a desperate fight against the advancing rings of flame and to defend other tanks.

Damage to the refining plant of the National Oil Company was placed at $2,800,000. The first series of shocks caused nearly $500,000 damage in Campana.

Officials of the company said they did not know how the fire started.

Some pilaging was reported in Campana. Shattered windows and cracked walls were everywhere.

A witness said "the panicky populace scurried into the country as though the world were ending amid the weird reflections of the flames in the sky overcast by smoke."

PRINCE GEORGE TO WED MARINA GREEK PRINCESS

(Continued From Page One)

and Queen announce the betrothal of their dearly-beloved son, Prince George, to Princess Marina, daughter of Prince and Princess Nicholas of Greece, to which union the King has gladly given his consent."

Plans Unlaid

No plans, it was understood, have been made for the wedding, but a Belgrade dispatch said it was assumed it would be held in London this Fall or Winter. Westminster Abbey may be the scene.

No important political significance was seen in the forthcoming union.

Princess Marina, renowned for her brunette beauty and a lover of outdoor sports, is a niece of the late King Constantine I of Greece. The monarchy ended in 1924. Her mother was the Grand Duchess Helen Vladimirovna of Russia.

Popular opinion is that tall, blue-eyed Prince George is the most handsome member of the British Royal Family. He now receives an annuity of £10,000 ($50,000) and upon marriage this will be increased by £5,000.

One of the first to learn of the engagement was the Prince of Wales, summering at Biarritz. The Duke of York, the second son, and Princess Mary, only daughter of the King and Queen, are married. Prince Henry is a bachelor.

Prince George's health forced him to relinquish a naval career and also later caused him to withdraw from the Foreign Office. He is an accomplished musician and also is fond of dancing—as is Marina.

Like the Prince of Wales he has visited Canada and most of other parts of the Commonwealth where he has been enthusiastically proclaimed.

EDUCATIONAL TROUBLES

EDMONTON, Aug. 29. (CP).—Difficulty of accomplishing constructive educational work by means of radio and the lack of an international language were subjects brought to the attention of delegates attending the convention of the Federation of University Women. To-day marked the close of the triennial gathering which will conclude a three-day session to-night with election of officers.

Shadow Over U. S.?

Investigations by a United States government commission into the machinations of U.S. armament manufacturers reveals the information that Sir Basil Zaharoff, Greek-born Englishman and greatest arms salesman, wields a great influence over activities of the U.S. manufacturers of arms.

15 Witnesses Called Rum Smuggling Trial

NEWARK, N.J., Aug. 29 (A.P.).—With 15 witnesses subpoenaed, Canadian officials to-day began their inquiry into the American end of an alleged international alcohol smuggling conspiracy believed to have cost the Dominion Government $1,700,000 in taxes.

Jean J. Penberne, Crown attorney, and Sgt. James A. Churchman of the Royal Canadian Mounted Police are in Newark to question the witnesses before Richard M. Glassmer, Newark attorney commissioned by the Canadian courts to conduct the taking of testimony.

The case involves the transporting, in tank cars purported to be carrying oil, of thousands of gallons of bootleg alcohol from "dummy" shipping corporations in New Jersey to Montreal and other points in Canada, where it was allegedly made into other liquors and sent back to the United States.

The Canadian Government has charged six men—William Fraser, Amedee Brabant, Radolphe Pharrand, Louis V. Millman, alias Louis V. Gordon, and Jack Winters—with complicity in the case.

LACK OF BABIES

ARDEN, Del., Aug. 29 (CP)—The annual baby show has been called off for lack of babies. After a house-to-house search in vain for infants, Murray Lovins, an official of the community fair, decided sadly to substitute a parade of older children.

CAMPBELLFORD CAPTURES LAWN BOWLS DOUBLES

A. J. Meyers and W. S. Wiggins Win Championship of Eastern Ontario Section.

WILL MEET WEST.

CAMPBELLFORD, Aug. 29 (By Examiner Staff Correspondent). — Winning all along the line since they captured the district championship in the Provincial Lawn Bowling Association, the Campbellford doubles team of A. J. Meyes and W. S. Wiggins, climbed a little further toward the Provincial championship on Monday evening, when by defeating teams from Ottawa and Markham, they won the championship of the Eastern Ontario section of the association, and will be in the finals against the champions of the Western Ontario section for provincial honors. The championship games will be played off in Hamilton, the tentative date being September 12.

All games played were 21 ends; the Campbellford aggregation defeating Ottawa in the first round by 23-16. Ottawa and Markham then played off, the latter getting an easy win from the Dominion city. In a game that was all Campbellford's, the Markham aggregation, in the final round, fell before the local doubles by a 31-12 count.

Ottawa won out, however, in the singles group, and Markham in the rinks. These semi-final games were played off on the Kingston greens.

Two Buildings Burn In North Augusta

BROCKVILLE, Ont., Aug. 29.—(CP)—Assistance of Brockville firemen was sought at 3.30 o'clock this morning to fight an outbreak in the village of North Augusta, 15 miles distance which resulted in the complete destruction of two frame buildings, a two-storey dwelling owned by Mrs. G. N. Moffatt, and a barber shop owned by Mrs. William Matthews.

The fire started in the barber shop and spread with such rapidity that the villagers, having only a volunteer brigade at the disposal became alarmed. A detachment of Brockville firemen headed by Chief John Hartley assisted in bringing the blaze under control.

Twelve hundred penholders and 7200 pens were stolen from writing desks in 78 London post offices in a recent month.

Endurance Fliers Contact

Jean Lavoie and Mary Elizabeth Owens in their plane Lone Star, shown taking on gasoline shortly before they were forced to land at 2.15 p.m. yesterday with motor trouble. The pair were aloft 108 hours and 2 minutes, considerably short of an endurance record.

42 DISMISSALS IN FARM BRANCH LATEST SAVING

(Continued from Page One)

to $975 for employees at the Ontario Agricultural College, Guelph, also affected by the Government's economy program. The college dismissals included G. G. Hazzard, instructress; L. J. Bohn, assistant director; W. H. Croot, instructor, and James Dawes, caretaker, all employed at the Trent Institute.

Garnet H. Duncan, stockyard investigator, and C. P. Walker, publicity director of the Ontario Marketing board, are among the temporary dismissals. Statistics and Publications Branch and the Agricultural Development Board also were affected.

J. B. Harwicke was appointed chairman of the Board of Censors to success Major J. C. Boylen. Mr. Hardwicke has been a board member for several years. Eva Moran, a board member, was removed, and will be succeeded by O. J. Silverthorne of Scotland, Norfolk County.

The whole personnel of the Niagara Parks Commission was changed, with Hon. T. B. McQuesten, Minister of Highways, made the new chairman, with other members being Dr. George B. Snyder, Niagara Falls; Fred W. Beard, St. Catharines; Robert Cooper, Welland; Ross Harstone, Hamilton, and A. T. Whitaker, Brantford. Every member of the Presqu'Ile Parks Board was removed, and Grant Quick, F. R. Whitten, E. H. Bate, S. D. Ross and G. S. Landon appointed to fill the vacancies.

Drinking on Job

PHILADELPHIA, Aug. 29.—(C.P.).—Clarence Conner, 54, must spend three to six months in jail for drinking on the job.

He started work with sober intentions, police said, at the home of E. K. Hill of Villanova. The job finished, he was three blocks from the house before he decided to sample some gin.

He was found unconscious, with three empty bottles and two sacks filled with clothing, silverware and jewelry.

It was a burglary job.

Hog Quotations In Peterborough

WEDNESDAY, AUGUST 29, 1934

Canada Packers quote:

Bacon hogs — F.O.B. $6.00; off truck, $6.10; rail graded, $11.

Selects $1 per hog premium.

Rows 4c off bacon prices.

Cream—No. 1 (on truck, 18c; No. 1 (delivered), 19c.

Special, 2c per lb. premium.

Sales of agricultural implements in parts of Brazil recently have exceeded those of 1929.

DEATH COMES TO GRANT HALL

Ambitious Mechanic Rose to be Vice-President, Director of C.P.R.

IN 71ST YEAR.

MONTREAL, Aug. 29 (C.P.). — The career of an ambitious railway mechanic, who rose through his own efforts to the position of vice-president and director of one of Canada's two great transportation systems, was brought to a close here to-day with the death of Grant Hall, director adn vice-president of the Canadian Pacific Railway.

The 70-year-old vice-president, who started out in the company in 1888 as a mechanic and quickly rose through positions of trust to one of the highest offices in the system, died early this morning after doctors had waged a losing battle to save his life for three weeks. Stricken with an apoplectic stroke while on duty at his desk three weeks ago, he was rushed to hospital, where he held his own for more than two weeks. Three days ago, however, he took a turn for the worse and early last night his life was despaired of.

It was in Western Canada that Mr. Hall won railroad fame. He assisted in opening up vast plains, prairies and woodlands in the western provinces while associated with the western lines.

After starting his career as a fitter he joined the old Intercolonial Railway as general locomotive foreman in Moncton, N.B., in 1886. His rise was rapid after he joined the C.P.R. on his return to Montreal in 1888. From Montreal he was sent to McAdam, N.B., and then went west as general foreman in Winni-

(Continued on Page Eight.)

BOTH SIDES IN TEXTILE FRACAS STICK TO GUNS

WASHINGTON, Aug. 29 (A.P.)—On the eve of a peace conference called to prevent a strike from crippling the United States textile industry, union leaders and employers stuck to their guns to-day.

As the national labor relations board threw all its influence behind the peace move, these storm clouds hovered:

1. Francis J. Gorman, chairman of the United Textile Workers Strike Board, accused employers of trying to depict the workers as striking against the government.

2. Some cottons mill managers were reported ready to close their factories if the strike materializes next Tuesday as planned.

The union leaders have accepted the Labor Board's invitation to a "round table" talk tomorrow and the manufacturers, though reported to be making preparations for the strike, are expected to attend also. Chairman Lloyd Garrison, noted mediator, will preside.

WEDDING *Stationery*

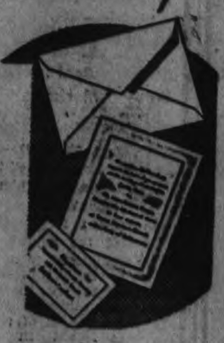

That is Distinctive Correct and Very Smart

THERE are certain standards of correctness that prevail in the selection of wedding stationery. Here you will find the newest and most acceptable styles. Consult with us as to your selection.

WEDDING INVITATIONS
WEDDING ANNOUNCEMENTS
Cake Boxes, Cards and Acknowledgments

THE PETERBOROUGH EXAMINER, LTD.
JOB PRINTING DEPARTMENT

UPTON SINCLAIR LEADING POLLS

Incomplete Returns Indicate Writer Will be Democratic Candidate in California.

FOR GOVERNOR'S POST.

WASHINGTON, Aug. 29 (CP) — Unless incomplete figures from yesterday's primary elections are overthrown by later returns, Upton Sinclair, Socialist, will be the Democratic party's candidate in November for the Governorship of California.

The fiery-penned novelist-crusader rode to the nomination yesterday on an E-P-I-C platform—"End Poverty in California."

In apparently defeating George Creel, who was President Wilson's propaganda chief during the war, and two other candidates—Milton K. Young (the 1930 nominee) and Justus S. Wardell, Conservative Democrat—Sinclair scored what he termed to-day a "victory for the New Deal."

Senator Hiram W. Johnson, one-time seeker of the Republican Presidential nomination and before that a Bull Mooser, was nominated on both the Republican and Democratic tickets to succeed himself. An Independent Republican, he had the support of President Roosevelt, whose policies he has supported.

Acting Governor Frank F. Merriam, who succeeded to the gubernatorial chair when James Raolph, Jr., died several months ago, was named by Republicans as their candidate to fight it out with Sinclair at the November elections.

Have Your KODAK Ready

AND your Kodak is ready for *every* picture opportunity when loaded with Verichrome Film. Verichrome ends all the old picture-taking hazards. It gives you pictures in cloudy weather or in shade as well as in sunlight. People needn't be posed, or squint into the sun. You get their natural expressions, true to life. Try Verichrome for your next pictures and see what a difference it makes. Ask for Kodak Verichrome Film by name. Canadian Kodak Co., Limited, Toronto.

KODAK VERICHROME FILM

Accept nothing but the familiar yellow box with the checkered stripe.

IT'S BOYS' WEEK FOR BACK-TO-SCHOOL

An Opportunity to Save on Boys' Wear at

GRAFTON'S

COLLEGIATE
SUITS
Sizes 32 to 37
$9.98 to $12.50

Smartly tailored and durable, explains our showing of Boys' Collegiate models in this price group. Single-breasted coat, vest, 2 longs, in a choice of grey, brown and sand. Very attractively priced for Boys' Week.

Collegiate Suits
Sizes 32 to 37

Now, if you want a Suit that is exceptionally up-to-date, here it is. The bigger chap will find a grand selection of real quality woollens. Tailored to please with single-breasted coat, vest and extra long pants, in blue and brown pin stripes and fancy models in fawn, grey and sand. $15

Boys' Fixings

Everything a boy needs for school. Get him away to a good start, well dressed. UNDERWEAR, BELTS, BRACES, TIES, BLOUSES, JERSEYS, STOCKINGS—all specially priced for school opening!

Sleeveless Sweaters
Pure wool, plain and pineapple stitch. White, maroon and royal. 26 to 34. Special ....
$1.00 and $1.49

Boys' Caps
Pure Wool Tweed Caps. New Fall shades, sizes 6⅛ to 7⅛, very attractive designs, silk lined, all leather sweat-band, unbreakable visor. Extra big range .....
50c and 75c

BOYS' FURNISHINGS

Boys' Pajamas
Broadcloth and Flannelette Pyjamas for boys 6 to 16. Fine quality materials, silk frogs, extra well cut and made .....
1.00, 1.25, 1.50

Boys' School Jerseys
Pure All-Wool Jerseys in V neck, turtle neck and polo collar styles. 26 to 34. Plain shades and fancy designs. Extra good wear, extra good appearance. Special at .....
89c, 1.00, 1.49

Boys' Polo Shirts
Extra fine fleece, with zipper front, in shades of white, fawn, blue and maroon. From 26 to 34. A real garment for tough school wear.
$1.00

Golf Hose
Heavy pure wool. Sizes 7½ to 10½. Dark shades. 4/1 rib, fancy tops. Two specials for school opening .....
19c and 29c
BETTER GRADES AT 39c, 59c, 75c

Boys' Fine Shirts
Imported broadcloth, in sizes 12 to 14½. Plain shades and fancy stripes. Full cut, fast colors, long wear .....
79c, 2 for 1.50

Boys' Work Shirts
Vast range of Boys' Dark School Shirts in khaki, navy, light blue, check oxfords and flannelettes. Sizes 12 to 14½. These are extra good cloths, put together to stay .....
75c

Boys' Stockings
Clearing our Summer Golf Hose and Stockings! All sizes 7 to 10, in broken lots. Fine cotton yarns, extra good wear. Three specials to clear .....
15c, 19c, 25c

SCHOOL SPECIALS

BOYS' LONG TWEED PANTS—Ages 9 to 18 years	1.25
BOYS' TWEED GOLF BLOOMERS—Brown, greys, herringbone, serges. Ages 6 to 15 years	1.98
BOYS' BLUE SERGE AND TWEED LONG PANTS—Ages 12 to 18 years	1.48
BOYS' TWEED SHORT PANTS—4 to 10 years	68c
BOYS' BLUE RED-BACK RIVET OVERALLS—Pant style. Ages 6 to 18 years	98c
BOYS' LEATHER WINDBREAKERS	3.45
BOYS' LEATHER COATS—Sheepskin	5.00
BOYS' LEATHER COATS—Horsehide	7.98
KIDDIES' OVERALLS—Fancy trim. 2 to 6 years	65c
BOYS' SNAGPROOF OVERALLS—Black and blue with bib	1.00
KIDDIES' COVERALLS—Blue, red trim, and khaki, red trim. Ages 2 to 8 years	75c
BOYS' CORDUROY RIDING BREECHES—½ top pockets, double seat, leather knee. Ages 6 to 18	1.45 and 1.98
BOYS' OLIVE SLICKER COATS—Ages 4 to 16 years	2.98

Caps to Match, 98c

Kiddies Reefers
Sizes 2 to 6
1.98 and 2.98

Very suitable for the little fellows going off to school. Well made of fancy tweeds, sleeve emblem and brass buttons, in medium grey and light greys, also navy blue. Splendid value.

Kiddies Reefer Sets
5.50 to 6.98

Neatly tailored coat with straight knicker pant and extra cap cloth of the same material, in a variety of grey, fawn and sand shades. For ages 4 to 10.

Junior Boys'
SUITS
Sizes 24 to 28
$3.29

Here's the Suit for the boy just starting to school. Durable tweeds in medium and dark shades. Neatly tailored with double-breasted coat and straight pant. Good value at 3.29

Boys' Suits
Sizes 24 to 28
Another quality boys' model in hard wearing cloths with double-breasted coat, golf pant or breech or two golf pants, in shades of blue, grey and brown, also blue serge. A back-to-school feature at 4.98

Sizes 24 to 28
And yet another slightly better quality Boy's Suit with a choice of single or double-breasted coat style, golf pant and long or two golf bloomers or golf and breech, as preferred. Shades are grey, brown and fawn. All around value at 6.98

Sizes 24 to 32
Finally we mention our superior quality, rounding out a large array of boys' clothing. The season's smartest styles in quality tweeds and serges. S.B. coat, vest, golf and long pants or two golf bloomers, in grey, blue, brown and sand. Two prices in this range ..... 8.98 and 9.98

Kiddies' Sailor Suits
Middie style straight pant. For ages 2 to 7. Various shades ....
1.75
WITH LONG PANT. AGES 2 to 6 ..... $1.98

Sweater Coats
Heavy wool jumbo knit coats in fancy block collar and stole. 26 to 34. Warm and strong wearing .....
1.49

GRAFTON & CO. Ltd. Phone 133

WORLD GROOMS FOR WARFARE OF HIGH SPEED

France, Britain, Italy Build Speedy Tanks, Fast Battle Planes.

TRENCH THEORIES DIFFER.

LONDON, Aug. 29.—Confident that the "eventual war" will be fought at high speed, the world is grooming fast iron soldiers to do the job.

While London and Paris army men tended to differ with the opinion Italian military authorities expressed yesterday to the effect that trench warfare was obsolete, Great Britain and France nevertheless went forward with Italy in efforts to speed up the movement of troops.

The League of Nations' Armaments Year Book, published at Geneva yesterday, estimated that the world spent between $3,471,000,000 and $4,399,000,000 gold for armaments in 1933. A great part of this, army men agreed, went for tanks, aircraft and other fast fighting machines designed to wage war at maximum velocity.

Italian Experts' Views.

Calculating the results of the recent army manoeuvres, Premier Benito Mussolini's military experts asserted the first onslaught of tanks and fast-moving troop detachments would break through trench lines, force fighting out into the open, and make the movement so rapid that nothing would be gained by digging new trenches.

While willing to admit the speed of highly mechanized modern armies would radically affect the old stalemate of trench warfare, French military leaders said they still believed that trenches would continue to play an important part in warfare.

They indicated their belief that the $100,000,000 fortified trench system built along the German border would turn back the first shock of an attack and give time for mobilization, asserting they held to the theory that the infantry is still the backbone of an army.

Petain's Attitude.

Nevertheless, France, like Italy, has concentrated on speed. At the last manoeuvres; Marshal Petain, Minister of War, stressed the importance of co-operation between tanks and fast armored cars on land and aeroplanes.

The French intended to test transportation of troops by aeroplanes in air manoeuvres; this is in line with the development of speed which recently has seen construction of fleets of fast mobile tanks, motorization of cavalry and mounting of light field and machine guns on heavy armored cars.

Great Britain's conviction that another war in Europe would be more open led to the creation this summer of the first permanent tank brigade. A War Office spokesman said yesterday that statements that "trench warfare has ended" are a matter of opinion, but declared the value of tanks is now firmly established.

The British spokesman said an important issue was the question as to what extent aeroplanes could harass tanks in movement. This was tested in manoeuvres in the Wiltshire Plains last week, but results were not made public.

HEALTH OFFICIALS DECLARE HOSPITAL IDEALLY SUITABLE

(Continued From Page One)

health of the whole Province," he said.

Minister Be Interested

"I think the Minister will be very interested and will come down here to look the hospital over for himself," Dr. Bell commented. "I'll certainly tell him all about it, but I suggest that a letter setting forth all the details of the change should be sent the Department."

Dr. Bell inspected Queen Mary Hospital yesterday morning in company with Dr. A. C. McKay, director of the division of Preventive Disease of the Health Department; Alderman Walter Stocker, chairman of the Board of Health, and Dr. G. Murray Fraser, City M.O.H.

Later he and Dr. McKay discussed the suggested change in the hospital with Mayor Denne, Alderman Stocker, City Clerk Armstrong, Dr. F. C. Neal, Dr. A. Moir, Dr. W. S. Fitzpatrick, president of the local Medical Association, and Dr. Fraser. The informal meeting was held in the Committee Room at the City Hall and Alderman Stocker acted as chairman.

Opening the discussion Alderman Stocker recalled that a few days after Dr. Fraser had started upon his duties, he accompanied the M.O.H. on an inspection of the hospital. "We both decided that every effort should be made to find some further use for the building," he explained.

Completely Satisfied

Dr. Bell then stated that as a result of his thorough inspection of the hospital he was completely satisfied that it was ideally adapted for use as a sanitarium. "There would be no expense in adapting it for that use," he said. He urged that the whole building be turned over to a tubercular sanitarium, explaining that it was unsuitable for use as an isolation hospital.

"It was approved for that purpose by the Government when it was built some 25 years ago," commented Mayor Denne.

"Conditions have changed and so has the Department of Health," answered Dr. Bell.

Mayor Denne asked if one wing could be maintained as a ward for contagious disease. "Suppose we keep one wing for that purpose?" he asked.

"It is an awful building for isolation purposes," answered the Deputy-Minister.

It was suggested that a bungalow for isolation might be built near the hospital and the same staff serve any patients that might be sent there.

Mayor Denne was opposed to this plan. "It will mean more capital expenditure and Peterborough citizens don't want that at this time."

Tent For Isolation Cases

Dr. Bell stated that it was not necessary to have any elaborate building for isolation cases. "A double-wall tent has been found suitable," he said. "Perhaps it could be arranged to treat such cases in their own homes. Any method would be cheaper than maintaining the hospital for that purpose. It has been practically unused."

Alderman Stocker commented that the records showed that there had been eleven cases confined to the hospital in eight months.

It was suggested that most of those case scould have been treated in their own homes.

Dr. Bell stated, "Peterborough is to be congratulated on the fact that it is able to consider doing away with its isolation hospital. It shows a splendid health record." Later, however, he acknowledged that few cities of Peterborough's size was equipped with an isolation hospital.

Answering a question of Dr. Neal, Dr. Fraser said that already this month nine cases of tuberculosis had been reported to him in the city. Three of these cases are in one family. The city is maintaining its cases in sanitariums in other towns, an expense of $10.50 a week for each patient.

Dr. Bell pointed out that those 17 cases could be accommodated at the Queen Mary Hospital almost at once. "You certainly would not figure on keeping that elaborate accommodation for nurses that you have now," he said. "A ward of six or seven beds could be put in there. You could easily accomodate 30 cases and possibly 40 in the hospital. If you went through the city you could easily find 40 cases of tuberculosis that need hospital treatment."

Tuberculosis Toll

Dr. Neal said that some years ago there was a death in the city from tuberculosis on an average of every ten days. Before the war there was a marked decrease in the disease, but after the "flu" epidemic it rose again. "Our chest clinic has disclosed that there are many cases here that are not getting proper treatment," he stated.

With the sanitarium here, Dr. Bell maintained, that the city would be saved a large expense in its annual health bill. Hamilton had experienced that result since a sanitarium was built there, it having now the lowest death rate of any city in Canada.

"But if we turn the hospital over to use as a sanitarium, what are we going to do if we have an outbreak of diphtheria?" asked Mayor Denne.

Outbreak Impossible

Dr. Bell said: "You can't have an outbreak of diphtheria."

Mayor Denne: "How about scarlet fever."

Dr. Bell: "The chances of an outbreak are slight." He explained that diphtheria and scarlet fever are not spread through the air or on clothes, but are carried in the nose and throat of the person affected by the disease.

"The most important thing has not been touched upon yet," declared Dr. Bell. "That is the public health point of view regarding the spread of tuberculosis. It is necessary to isolate those with tuberculosis to prevent the disease from spreading to others. Dr. Neal has stated that he traced six cases of the disease to one focus of infection. That is not a large number. It is not only a case of caring for a person sick with tuberculosis, but the much more important point of preventing the spread of the disease. The only way to protect others is to isolate those who have the disease."

Municipalities Shirk Bills

Dr. Bell had suggested that the hospital be transformed into a sanitarium for the district, but Mayor Denne stated that it had been the intention of maintaining it for city cases. He pointed out that the surrounding municipalities had not played "fair" with the city in connection with cases received from the county at the hospital. "We haven't been able to collect our bills," he said.

"Will the Government look favorably on us if we have it just for the city?" he asked.

"You will have to ask them," Dr. Bell replied.

Best methods to ensure payment by municipalities of patients received at city hospitals were discussed and Dr. Bell stated that if one such case was taken to the courts the problem of collecting payment would be solved. "The municipality is always responsible for patients at hospitals," he said. "If the patient is no indigent the municipality must pay the hospital and then endeavour to collect from the individual."

Investment Is Made

Dr. Bell urged that the hospital could easily be turned into a sanitarium. "You have your investment all made."

Dr. Moir commented that it was very important that tubercular cases in the city should be isolated and have proper treatment. He endorsed the plan to make the hospital into a sanitarium.

Later Dr. Bell commented, "It looks to me as though you have a splendid proposition in this hospital as a sanitarium. You have a number of rooms for private patients, a splendidly equipped building for such a purpose with a beautiful sun porch with a southern exposure."

He suggested that it could easily be arranged to isolate other contagious disease elsewhere.

Dr. Moir stated that nearly all such cases could be very well-treated at home. "But will the medical men co-operate and be satisfied to treat them at home" asked Mayor Denne.

Dr. McKay stated that the hospital was a splendid building as a sanitarium but was not suited and not needed for isolation purposes. Dr. Bell said: "It is really a rotten layout for isolation."

Mayor Denne stated that the whole matter would have to be considered carefully by the City Council. He thanked the Department officials and the local doctors for entering into the discussion. The meeting then adjourned.

Thousands At Government Car Auction

Wild confusion reigned at Varsity Stadium, Toronto, when the Ontario Government auctioned off nearly 100 cars from the regime of ex-Premier George S. Henry. Thousands of bidders and curious packed the stadium as though to witness a titanic gridiron struggle. And it was a struggle for baffled auctioneers and cashiers who tried vainly to keep track of bids and money. The first 50 cars to be sold brought the government more than $25,000. Ex-Premier Henry's car, a $7,000 limousine, was first to be sold and brought $1,200. Above is only part of the throng that examined the cars as they were put on the block.

OTTAWA TO GREET WOMEN'S COUNCIL

Reports of Delegation to International Council in Paris to be Presented.

OTTAWA, Aug. 29 (C.P.). — For the first time since 1904, Ottawa will this year entertain the annual meeting of National Council of Women of Canada which will hold its sessions October 15-19.

Miss M. Winnifred Kydd, C.B.E., president of the council, will preside, and it is expected will be re-elected by acclamation to serve another term. With the exception of two morning sessions, the meetings will be open to the public.

The National Council of Women was formed with the idea that the welfare of Canada would be advanced by a greater unity of thought, sympathy and purpose, and that an organized movement of women would best conserve the highest good of the family and the state. The Council acts as a clearing house for the women's organizations throughout Canada. It is non-political and non-sectarian.

Reception of reports of the Canadian delegation which attended the triennial meeting of the International Council of Women in Paris recently will mark one of the features of this year's Canadian Council gathering. Miss Kydd headed a delegation of 20 Canadians to Paris. Usual reports from standing and special committees will also be presented.

Among the standing committees are Cinema and Printed Matter; Citizenship; Economics; Housing and Town Planning; Natural Resources and Industries; Arts and Letters; Public Health; Child Welfare; Mental Hygiene; Education; National Recreation; Laws concerning Women and Children; League of Nations; Migration; Soldiers' and Sailors' Pensions and Dependents; Trades and Professions.

Through the Citizenship Committee, efforts have been made to educate and interest more women in holding public office, and during the past year an exceptionally large number of Council women have been appointed to responsible positions in public life.

Plans for new dwellings in England call for an expenditure of over $115,000,000.

—And we all do—Sell your used articles through Want Ads.

Phone 1600

The Examiner

The Examiner is a Member of the Audit Bureau of Circulations.

The Daily Examiner, published every (week) evening by The Peterborough Examiner, Limited. Office: 416 George Street. $6.00 per year. Delivered in City. Out-of-town subscribers by mail, $4.00 per year.

Member: Canadian Press, Limited; Audit Bureau of Circulation; Canadian Daily Newspapers Association.

Member Ontario Associated Dailies. T. H. Ashton, manager, Canada Permanent Building, Toronto.

U.S. Advertising Representatives: Fruedon, King & Prudden, Inc., Chicago, Seattle, San Francisco, Los Angeles, and New York City.

Advertising Rates on Application.

E. H. GLOVER, Managing Director.

'PHONES: Editorial 1021, Business Office 1022. Private Branch Exchange to all Departments.

WEDNESDAY, AUGUST 29, 1934

GIVING WOMEN A BREAK.

The Examiner agrees with the Ottawa Journal in its opinion that Hon. David Croll may make good his promise of appointing a woman as his Deputy Minister of Public Welfare without much danger of criticism.

Although for a decade and a half the fair sex has had the privilege of voting, it must be admitted that its representatives have been given practically no consideration when high administrative commands were being filled.

There is no fairness in that condition.

Many positions in the public service could be acceptably filled by women, and certainly the post of Deputy Minister of Mr. Croll's department would seem to be an admirable office for the appointment of a woman, inasmuch as many of the problems with which the department has to deal might be helped by the feminine touch and understanding.

To those who argue that women are unsuited to the hurly-burly of public life it may be pointed out that Miss Perkins, whom President Roosevelt named as Secretary for Labor, has proved one of the strongest members of the New Deal Cabinet, and in the face of the difficulties created by labor unrest and economic distress, has displayed courage, tact and determination that have made her a real force in the Roosevelt administration.

Undoubtedly a woman with similar qualities could score an unqualified success as Ontario's Deputy Minister of Public Welfare, and Mr. Croll probably has one in mind who will make good in the responsible position to which she is to be appointed.

ADVERTISING CANADA.

The Examiner is in receipt of a proof of the initial advertisement to appear over the name of Canada's newly-created Travel Bureau.

This very attractive publicity, headed "Canada, the Open Door to an Unforgettable Autumn Vacation," will, owing to the lateness of the season, be the main item in this year's drive for fall visitors, and it will be circulated in United States dailies from coast to coast, placing Canada's story before some thirty million Americans.

The Travel Bureau was set up late this summer by the Federal Government under the supervision of Hon. R. J. Manion, Minister of Railways and Canals, to further the promotion of tourist travel in Canada, and its first step has been a campaign to extend the tourist season by advertising the charms of the Dominion during the fall months, a move that has long been advocated in these columns.

Early next year the Bureau will get into full swing with an extensive advertising campaign in American dailies and a "See Canada First" drive in the newspapers of this country.

This national publicity will, The Examiner believes, have speedy and important results, and the money spent in this way will bring returns far out of proportion to the cost of the campaign.

There has been a need of this kind of advertising, and our neglect in this respect has kept us from cashing in to the fullest possible extent upon the advantages nature has so abundantly given Canada.

HELPING A GOOD CAUSE.

As a social service organization which ever since it was launched here has had a consistent record of community service to its credit, the Peterborough Kiwanis Club merits the generous support of the public, and should receive it in connection with its street fair and carnival to-morrow night.

This is the major event upon which the Kiwanians depend for funds to carry on their health camp work and other important activities, and that being the case, the community should show that it is solidly behind the organization that has set up such a splendid record in caring for children of sub-normal health and in other important welfare work.

To-morrow night's carnival promises to be a gala occasion with color and movement enough to provide interest for everybody who attends. The Examiner hopes, therefore, that the citizens of Peterborough will turn out in record numbers and provide encouraging patronage for the games as well as absorbing large numbers of tickets, the sale of which will be a very material assistance in financing the club's program for the next year.

Upon the carnival, as we have already pointed out, the Kiwanis rely for the revenue necessary to meet their budget needs for the health camp and other activities, and as it would be little short of a calamity if any of this work had to be curtailed owing to lack of funds, it is most desirable that to-morrow night's enterprise should be a complete success.

You can have a big night's fund and help a most deserving cause by attending to-morrow night's carnival.

HAMPERING THE GOVERNMENT.

The most dangerous enemies of the Hepburn administration at the present time are not to be found among the Government's political opponents, but among those who regard themselves as enthusiastic supporters of the new regime.

We refer to the multitude of job hunters who are pestering the Premier and members of his Cabinet for positions on the public pay-roll, and who are urging the Government to dismiss every civil servant appointed under the previous administration in order to make room for some Liberal who feels the urge to serve the people of Ontario, provided he can do so in some capacity that guarantees a good salary.

What is happening up in North Essex, as pictured by W. L. Clark in his popular column in the Border Cities Star, is typical of the general situation throughout the province.

Says Mr. Clark:

"The hungry Liberals are getting impatient to land some of those jobs that were promised the workers before the election last June. The crowd that packed the Liberal meeting in Tecumseh on Saturday demonstrated that the boys and girls of North Essex are pretty sore about the delay in making the appointments.

"In North Essex as in every other riding in Ontario, the member and his advisors are faced with a problem. They have only so many jobs to dish out and for every one available there seem to be a hundred and one applicants. And each individual believes that his claims to the plum are better than those of his competitors.

"Another trouble is that some of those who worked hardest will not be satisfied with any $150 per month job. They want to be placed where they will draw down $5,000 and more per year without having to do much work in return for the salary."

These job-hungry supporters must be causing the Government a great deal of anxiety.

Mr. Hepburn, keen to carry out his economy pledges, has tackled the problem of cutting down the cost of government with surprising zeal, and has been lopping off services that he considered the province could do without in view of present-day conditions.

Back in the ridings, however, supposed to be friends of the Government are hampering this economy drive and throwing doubt upon the Premier's sincerity by demanding jobs in the civil service.

Apparent ly they are delighted to see Tory appointees tossed out, but their delight is mingled with a sense of disappointment that the vacancies in many cases are being left unfilled when there are so many Liberals willing, very anxious, to step into the breach.

Among the things Mr. Hepburn would undoubtedly like to abolish are the patronage committees in the various constituencies.

CO-OPERATION NEEDED.

Every motorist should be a traffic officer.

It is in the personal interests of all motorists that the highways should be kept safe for traffic.

It is unreasonable to expect official traffic officers to be everywhere at the one time. They are bound to miss a lot of the offenses which are occurring regularly on the highways.

Motorists should co-operate. They should do something to help themselves, instead of depending upon traffic officers to do everything for them, in the matter of protecting life on the highways.

This has been suggested before—with indifferent results—but there is one respect at least in which this suggestion should be conscientiously adopted by every motorist. We refer to the condition created by drunken drivers.

The man who wishes to use the highways in safety should immediately inform the police when he discovers a drunk man driving a motor car.

He shouldn't hesitate.

There is nothing "sneaky" about such action. In fact, we might put it in its strongest light and say that, morally at any rate, if a drunk driver takes a life the man who saw him prior to the fatality knew he was drunk and neglected to inform the police might very w ell be considered an accessory to the crime. That is indeed putting it strongly, but it is just a question, in a moral sense, if it isn't the proper way to put it.

The Daily News has been told of a case which occurred in a rural district of Kent the other night. A farmer on his way home saw an approaching car which was zig-zaging all over the roadway. Fearing he might be hit, the farmer stepped on the gas and just managed to pull into a driveway when the other car reached the same driveway and lurched into the ditch.

It was a close shave.

The farmer went to the assistance of the other motorist and discovered he was intoxicated. This explained the zig-zaging of the car. The drunken motorist was confused and didn't even know where he was. Farmers are noted for their neighborliness, and so this farmer helped the other to get out of the ditch and allowed him to proceed upon his unsteady way.

That farmer instead should have sent in a call for the police—but he didn't. The case never reached the courts.

That motorist might have killed somebody after he left the farmer—indeed the potential victim might have been a member of the farmer's own family.

It would have been an easy thing for the farmer to have slipped the key out of the car while it was in the ditch. A telephone message would have done the rest. The police would have investigated; and it would not have been necessary for the farmer to even give a statement to the police, let alone appear in court to testify. And another serious menace would have been removed from the highway.

The man who told this incident to the News concluded with the remark; "You can depend upon it, if I see a drunk man driving a car I will get his number and inform the police immediately."

That man has the right idea.

Other motorists should do the same thing.—Chatham Daily News.

EDITORIAL NOTES AND COMMENT.

When Hon. David Croll said that municipalities must face concrete facts he may have been thinking of highway bills.

Chicago school teachers have had their first pay day in seven months. They will not have to learn to spend again, however, for that, like swimming, is something that is never forgotten.

There is to be no plebiscite on the beer question, Mr. Hepburn declares in a tone that leaves no doubt that he means just what he says. But unless conditions improve there may be a few local option campaigns.

The Health Association is doing a great work in Peterborough, and it should have the hearty support of all those who are in a position to help.

Given normal August weather, the Peterborough Industrial Exhibition would have undoubtedl' set up new attendance records. As it was the Exhibition did well to beat last year's mark.

Chemist arises from among his tubes and torts to announce that the earth weighs less this summer. Naturally. Look at all the clothes people are leaving off.—St. Catharines Standard.

A workman fell into a well at the farm home of Premier Hepburn. Perhaps he took it for another opening created for him by the head of the new Government.—Brantford Expositor.

Colonel Lindbergh wants to get the public interested in flying. It would help some if they would cover the ground with feather beds.—Salem Republican-Leader.

THE OLD HOME TOWN

Registered U. S. Patent Office

By STANLEY

What's in The NAME

of Canadian Cities and Towns?

By FRANK H. WILLIAMS.

MONTREAL, QUEBEC.

According to some historians the word Montreal came from the Mount Royal, the mountain so named by Jacques Cartier, while others claim it came from Monreale, a town in Sicily.

Montreal was known as Hochelaga, when Cartier first visited it, that Indian name meaning "beaver dam." Later a society was formed known as "Compagnie des Cent-Associes l'Ile de Montreal," which afterwards was changed to "Societe de Notre-Dame de Montreal."

In February, 1641, members of the "Societe de Notre-Dame de Montreal," standing before the altar of the Virgin Mary, consecrated "Montreal" to the Holy Family by giving to that place the name of "Ville-Marie de Montreal." About the year 1669 the name of "Montreal" began to replace that of "Ville-Marie," but its definite adoption was not complete until after 1726.

IN DAYS GONE BY

Items Taken From Old Fyles of The Examiner

AUG. 29, 1924

Fifteen thousand people crowded Exhibition Park last night to hear Premier King speak here.... Redmond Hogan, 49, formerly of this city, is reported to have been electrocuted in Philadelphia yesterday, where he was working at his electricians's trade.

AUG. 29, 1914

The German hordes are reported pressing steadily into France, and Paris is preparing for a siege.... R. M. Denniston, K.C., and his two sons of Winnipeg, formerly of Peterborough, have volunteered for service in the cavalry.

AUG. 29, 1904

Miss Nelson was knocked unconscious to-day when her bicycle and one ridden by a young man collided at Aylmer and McDonnell streets ....Nine members of the 57th Regiment will compete in the Dominion Rifle Association matches in Ottawa this week.

C.G.E. Flower Show Held On Saturday

The Canadian General Electric Company Social and Athletic Association (Horticultural Branch), announce their annual Flower Show which is to be held in the Canadian Legion Hall on Saturday next, with a free draw for ten prizes.

The show which opens to the public at 1 o'clock on Saturday afternoon, is unique in so much as it is believed to be the largest show of its kind held in Canada by an organization within an industrial plant.

In former years the show has resulted in some remarkably fine displays of flowers, and this year is to be no exception judging by the number of entrants who have signified their intention of competing.

The committee who have charge of arrangements for the event, include: Messrs. T. McMillan, chairman; H. Turner, vice-chairman; H. Darling, secretary; A. E. Prest, W. H. Young, George East, C. Jay, J. Pilling, F. Dyer, R. Pilling, C. C. Mowry, A. Kirkaldy, C. H. Hotston, F. J Martin, J. Hamilton, R. Higgins, C. T. McDermott, and D. M. Hill.

One-Minute Pulpit

Also take no heed unto all words that are spoken; lest thou hear thy servant curse thee.—Ecclesiastes 7:21

GRAIN AND PRODUCE REVIEWS

ONTARIO GRAIN

Approximate prices track shipping point: Wheat, 89c to 90c; oats, 35c to 36c; barley, 58c to 60c; corn, 85c to 86c; rye, 58c to 97c; buckwheat, 55c to 56c.

CHICAGO GRAIN

Slipping wheat values gave a tone of weakness to the entire grain market yesterday, the one exception being a comparatively sensational closing spurt of buying that lifted corn prices to a fractional net gain for the day.

The otherwise lethargic market was a drab affair that to a great extent reflected a general weakness at all leading world markets and an apparent hesitancy of traders here.

Wheat prices lost ¼ to 5 cents a bushel, but corn showed gains ranging from ¼ to ⅝ cents.

Lower wheat prices at Winnipeg and Liverpool had a depressing effect here. Wheat marketings in Canada, Monday aggregated 3,367,000 bushels, the heaviest movement of the season so far.

September wheat here closed at $1.01⅞ to $1.02, only a fraction better than the mid-August price. May, however, finished at $1.04⅛ to $1.04⅝, representing about a two-cents loss since Aug. 15. September options of corn ended at 77⅞ to 78c, almost three cents higher than a fortnight ago. May deliveries closed at 82⅝ to 82½c, fractionally lower than the Aug. 15 price.

Oats closed unchanged to ¼ down; rye lost ¼ to ⅝ and barley was unchanged to 1¼ off.

MONTREAL PRODUCE

Cheese and butter prices were up on the Montreal Produce and Dairy Market yesterday. The egg market also had a firmer tone, while potatoes were unchanged in price.

On the regular cheese market, Ontario colored was steady at 10½c a pound, while Quebec cheese advanced ½c at 9½c to 10c a pound. Arrivals totalled 2,499 boxes.

Butter was up ¼c a pound, being quoted at 19½c to 19¾c a pound for fresh No. 1 in car lots or less. Small lots to retailers were 20¼c to 21c a pound for solids and 21½c to 22c for prints. Receipts were four boxes.

Graded shipments of eggs in car lots or less were priced at 23c a dozen for A-large against 23c to 23c Monday; 21c for A-medium as compared with 20c to 21c; 19c for B in comparison with 18½c to 19c; and 17½ to 18c for C. Receipts totalled 816 cases.

WINNIPEG GRAIN

Waves of selling that swept away the little support in evidence sent wheat prices skidding on the Winnipeg Grain Exchange yesterday. Values closed 1⅝ to 1½c lower; October, 81c; December, 83¼c, and May, 86c.

The pressure of hedging sales, which for two weeks has pressed heavily upon the market, was augmented to-day by considerable short selling. Pounded right from the opening, futures recovered from earlier losses of more than 2c in a brisk closing rally, the first of the session.

It was apparent farmers were freely selling their new crop wheat with country receipts for Monday, totalling 2,367,000 bushels, nearly five times as much as on the same day last year.

Demand for higher grades of wheat was the sole feature in cash grains, spreads on other varieties closing generally unchanged. Increased hedging had its effect on coarse grains futures, sharp declines being registered in all futures.

Futures:

Wheat—	Open	High	Low	Close	Prev. Close
Oct.	82¼	82¼	80¼	81	82¾
Dec.	83	83⅛	81⅝	82¼	83⅝
May	87	87	85½	86	87½
Oats—					
Oct.	45⅝	46	44½	45¼	46⅝
Dec.	46¼	46¼	44⅝	44⅝	45⅝
May	46⅛	46⅝	45⅝	46	47

ALL OF US

(By Marshall Maslin.)

ESSAY ON THE NOSE.

The nose is a prominent part of the human face. Think how funny we would look if we didn't have any noses. But think how funny a nose would look if it weren't attached to a face. . . . If an able man has a big nose, we say that a large nose is a sign of ability. If a commonplace man has a big nose, well, that's just an accident. Some noses turn up, some turn down. If you follow the advice to follow your nose, there's no telling where you'll end.

A turned-up nose, if it's on a pretty girl, is called "retrouse". If it's on a boy, you don't call it anything. . . . Pointed noses are supposed to denote inquisitiveness. . . . Mothers worry a great deal about their babies' noses (or nose). They wonder what it will be like in 20 years. . . . The nose lasts a long time. If it's ugly it stays that way. If it's a fine, straight nose, it is likely to remain a fine, straight nose. Unless something happens to it like J. Pierpont Morgan's. He didn't have a very handsome nose. But he had a lot of money.

Men sometimes complain that they have their noses on the grindstone. We have never seen a nose on a grindstone, but wouldn't mind if we did. . . . Sunburned noses are odd sights. . . . Noses get in the way of kisses. Observe affectionate closeups in the movies and you will see that this is true.

Noses are their own bosses. You can't disconnect their main function, which is to smell. Noses have a lot of fun and a lot of trouble, too. They enjoy gardens and appetizing food and they like to take them past coffee houses and ocean wharves. But they are unhappy in the presence of polecats, gasoline exhaust and burning rubber.

Noses get blamed for a lot of things. When you talk through your nose you're really talking through your mouth. Cleopatra had a lovely nose and they say history would have been different if it had been shorter or longer. Cyrano de Bergerac had a monstrous nose, and was very sensitive about it. . . . A blue-nose is a man who doesn't want you to have any fun. Noses get colds in them. The nosephone is a funny musical instrument that you blow through your nose. . . . The eyes have it, but many a horse has won a race by a nose. . . . That isn't all I know about noses.

GIVE 1,000 YEARS IN ORDER'S WORK

Montreal Sisters of Providence Celebrate Jubilee of Taking Vows.

MONTREAL, Aug. 29.—(CP)—Jubilee observances are being planned at the Mother House here in honor of 22 Sisters of Providence who have given a total of 1,130 years of service to their order.

One of these, Rev. Mother Marie Martha, of the Mother House, will celebrate her ruby jubilee, the 70th anniversary of her admission to the order. Another, Rev. Mother Marie Sylvie of l'Asile dolls Providence, will observe her diamond jubilee. The 20 others have given 50 years each in service to the order.

A Thought

"A wise man will make more opportunities than he finds."—Bacon.

"Hold thought steadfastly to the enduring, the good and true, and you will bring these into your experience proportionably to their occupancy of your thoughts."—Mary Baker Eddy.

READ THE WANT ADS

ON THIS DATE

A DAY IN CANADIAN HISTORY

By Fred Williams

THE QUEBEC BRIDGE COLLAPSE

On this date in 1907, the southern span of the Quebec bridge, then in course of construction, collapsed. Ninety lives or more, were lost. It was a staggering blow to Quebec, for it was thought to mean the abandonment of a project first suggested more than half a century before and the victims had left families who had to be cared for. Some of the bodies were never recovered those that were, were given public burial.

Hon. George P. Graham, Minister of Railways, at once ordered a searching investigation by a commission, composed of Henry Holgate, C.E., of Montreal, John G. Kerry, C.E., of Campbellford, Ont., and Prof. John Galbraith, of Toronto. They set to work with vigor, made a thorough investigation, and submitted their report to Parliament in the following March. They found that the collapse resulted from the failure of the lower chords in the anchor arm near the main pier. The failure of those chords was due to the defective design.

The designer and the consulting engineer who approved the plans were found guilty of errors of judgment "which cannot be attributed either to lack of common professional knowledge, to neglect of duty or to a desire to economize. The ability of the two engineers was tried in one of the most difficult problems of the day and proved to be insufficient for the task."

As a matter of record it may be interesting to state that as early as 1852 the Quebec City Council was told by William Serrell, C.E., that Quebec "must either build a bridge or a new city". The bridge, when it came, was at the site suggested by Serrell. It was ten years after the collapse when the bridge was completed and opened for railway traffic. It was officially opened by the Prince of Wales in 1919 when its total cost was placed at over twenty-two million dollars.

Agricultural Notes Of Interest To Farmers In District

A CASH COMMODITY

Pork is one of the products that year in and year out seem to offer a fair return to the producer over and above the cost of feed consumed.

At the Dominion Experimental Farm, Nappan, N.S., data have been compiled for a number of years on the feed cost of raising young pigs from birth to weaning age, (six weeks); also from weaning until they are ready for the market.

The eleven-year average feed cost to raise young pigs to six weeks of age was $3.18. The $3.18 plus the eleven-year average feed cost to grow and finish the hog ready for market was $7.81 per hundred pounds live weight.

The average market value per hundred pounds live weight for the same period was $9.41. This left a spread of $1.60 per hundred, or $3.20 on a 200-pound bacon hog.

In computing the feed cost to produce 100 pounds of pork, all feeds are charged up at market prices and home-grown feeds are charged at cost of production, which includes rent of land, use of machinery, labour, etc. Therefore, taking into consideration that on the average farm the bacon hog is carried as a side line and consumes many waste products otherwise unmarketable, the above figures would seem to demonstrate fairly conclusively that on the average the bacon hog is a fairly profitable cash commodity for the average farm to have.

The greatest success will be realized from the well-bred hog, for when properly fed it will make the best use of feeds consumed and give a higher percentage of selects than will the nondescript-bred hog.

* * *

FEEDING TESTS

At the Dominion Experimental Station, Fredericton, N.B., experiments have been carried on to determine the value, when fed to hogs, of feeds comonly produced on the farm. Potatoes, skim-milk and oats were the main feeds under consideration. Hogs which were fed on a mixture of grains, mill feeds and milk were compared with hogs fed largely on a mixture of crushed oats, middlings, potatoes and milk. Two lots were started on cooked potatoes, meal and milk and finished on raw potatoes, meal and milk. Potatoes were fed at the rate of 4 pounds to 1 pound of meal.

All lots made equally good gains during the first sixty days of the feeding period. The hogs receiving raw potatoes during the finishing period required twelve days longer to finish than the meal fed lots but a considerable saving in meal was obtained in the potato fed lots. The carcasses were scored similar to those in advanced registry and there was no significant difference in the carcasses of hogs from any group.

* * *

SEABOARD WHEAT STOCKS

The stocks of Canadian wheat at seaboard elevators on August 17 were as follows: Vancouver-New Westminster 7,333,746 bushels, Victoria 937,941, Prince Rupert 1,091,087, Churchill 1,787,697, Eastern Elevators 10,424,603, United States Atlantic seaboard ports 3,042,540.

* * *

100 MARKETS ABROAD

Canadian wheat or wheat flour went direct to one hundred countries of the world during the crop year ending July 1934. From Arabia to Japan, from Egypt to South Africa and thence to New Zealand and Australia, from Newfoundland to the islands of the West Indies, from Venezuela to Chile, from Alaska to the Philippines and the Fijis and beyond, from the Irish Free State to Malta, to practically every country, small and great, between these far apart points Canadian wheat or wheat flour went direct or indirect. But it was by direct shipping that this important food commodity went to one hundred countries.

* * *

WHEAT ROUTES

Exports of wheat and wheat flour in bushel for the crop years ending July, 1934 and 1933 amounted to 19,779,976 and 264,306,323 bushels respectively. The routing of the first amount was as follows: 236,633 bushels moved into the United States direct, 46,673,291 bushels were shipped to the United States for export overseas, 91,726,013 bushels were exported direct from Canadian Atlantic ports, 53,437,961 bushels were shipped from Canadian Pacific ports and 2,707,879 bushels moved from Churchill, Manitoba. The re-routed wheat amounted to 2,214,966 bushels which increased the Canadian Atlantic exports to 94,040,978 bushels and decreased the amount routed via United States ports to 44,357,425 bushels.

Roseneath

Mr. and Mrs. William Sandercock and Gordon of Fenella were visitors with Mr. and Mrs. Herman Blodgett on Sunday.

Mrs. James McGuire and daughter, Barbara, and Mrs. Cecil Taylor of New Liskeard, are visiting the former's sister, Mrs. Earl Braithwaite, Mr. Braithwaite and family.

Mrs. G. Robinson of Harwood was calling upon friends in the village on Sunday and was a guest of Mrs. George Hogg.

Misses Jennie Karakowski, of Perth, Kate Ryan of Kingston and Margaret and Mary McHendry of Mimico, returned to their respective homes the latter part of the week.

Misses Marguerite and Pauline Curtis are visiting relatives in Peterborough.

Mrs. Alfred Sherwin and daughter, Olive, returned on Saturday after a vacation with friends in Peterborough.

Miss Verna Doxtator, Warkworth, is visiting her sister, Mrs. John Blodgett.

Mr. and Mrs. William Elliott and family, Gerald, and Jean and Mrs. E. J. Milne, were among the many who attended decoration services at Cobourg on Sunday.

Mr. and Mrs. Wesley Pacey, Mrs. Nixon Timlin, Mrs. Clara Braithwaite and Mrs. Earl Thackeray, were in Trenton on Friday attending the funeral of their sunt, the late Mrs. William Pacey.

Miss Bessie Turner left on Monday for Peterborough, to resume her duties in the Nicholls Hospital there.

Misses Lavigne McMillan and Verna Radley have returned home after a pleasant visit with friends at Port Hope.

Guests with Mr. and Mrs. Alfred Sherman on Sunday, were Mr. and Mrs. Jack Eyre of Toronto, Mr. and Mrs. Bruce Parker of Peterborough.

Service in the United Church next Sunday evening at 7.30 p.m. Rev. L. W. Scott will occupy the pulpit.

Mr. and Mrs. J. Brown of Clarkson spent the week-end with relatives in the village and neighborhood.

Mrs. Clarence Lockhart and little daughter, Delora, were Sunday visitors with Mr. and Mrs. Wesley Pacey and family.

Miss Gladys Turner, R. N., of Cobourg, spent Monday afternoon with her mother, Miss Lily Turner.

Mrs. Frank Brisbin and family, Eileen, Leota and Lloyd, of Havelock, and Mr. and Mrs. W. J. Harper of Warkworth, were recently with Mr. and Mrs. Leonard Brisbin.

Mr. and Mrs. Harry Sherwin of St. Catharines, is visiting friends and relatives here and are guests with Mr. and Mrs. Fred Norris.

Mr. Archie Sherwin and sisters, Misses Jessie and Emma, spent Sunday with relatives in Cobourg.

Mr. and Mrs. William Arnold.

Mrs. McIlroy and Mrs. Wilson of Strathroy, and Mrs. George Ingham of Peterborough, are visitors in the neighborhood, and guests with Mr. and Mrs. Arthur Braithwaite.

Mr. Howard Lapp was home from Toronto for over the week-end.

Mrs. Bert Hogg has returned from Warkworth where she was nursing, Mrs. G. Towns.

Mrs. Sam Ryan is visiting relatives at Kingston.

Marmora

Mr. and Mrs. Charles Derry of Madoc visited Mr. and Mrs. W. H. Derry on Sunday.

Mrs. E. H. Lewis of Quebec City is visiting her sister Mrs. J. A. Rice at Crowe Lake.

Miss Marjorie Brown of Bonarlaw is the guest of Miss Betty Jones for a few days.

Mrs. Cyril Kimmer and daughter Audrey of Niagara Falls, Ont., are the guests of Mr. and Mrs. Charles Jones.

A miscellaneous shower was tendered Mr. and Mrs. Ralph Neal at the cottage of Mrs. H. Connor, Crow Lake on Monday evening.

Mrs. T. Clement of Detroit is renewing acquaintances locally.

Mrs. Margaret Donnelly is spending a vacation in Toronto.

Mr. and Mrs. Fred Matthews and daughter Gladys and Mrs. Abe Smith visited friends in Havelock on Sunday.

Nickel, Alcohols Bright Spots–Lake Shore at New High

MARKET QUOTATIONS

QUOTATIONS COMPLETE TO CLOSING TIME

Toronto Stocks
BIGGAR & CRAWFORD

	High	Low	Close
Abitibi	100	....	....
Con Bake	8	....	....
Br. Am. Oil	14	13¾	14
Beauharnois	6	6¾	6
Bldg Prods	21½	....	....
Bell Tel	118	117½	118
Burt P.N.	31½	....	....
Brazilian	11¼	10¾	11
Brew & Dist	86	....	....
Brew Corp	9½	8¾	9½
B.C. Power 'A'	27½	....	....
Can BuBd	11	10½	11
Can Cem	6¾	....	....
C. P. R.	14¼	14	14½
Can Dredge	21	20¾	20¾
Can Canners	6½	....	....
Can Oil	14	....	....
Can Malt	31¼	31	31¼
Cockshutt	6¼	6¼	6¼
Dom Bridge	31½	....	....
Dist Seagram	14½	13½	14
Dom Stores	18¼	....	....
Ford "A"	20¼	20¼	20½
C. G. E.	156B	....	....
Can Gypsum	5¼	....	....
Cons Gas	108	....	....
Goodyear	129½	129	129½
Ham Bridge	6	....	....
Walk G & W	28	27½	27½
Int. Nickel	25½	24¾	25
Int. Util. 'A'	3-3½	—	—
Int. Util. 'B'	60s	—	—
Ind. Alcohol	8½	8½	8¼
Imp. Oil	14¼	14¾	14¾
Con. Smelt.	140	—	—
Laura S.	55½-59	—	—
Loblaw 'A'	17¾	17¼	17¾
Mont. L.H.-P.	32¼-34¼	—	—
MoC. Front.	13¼	—	—
Massey-Harris	4¼	—	—
Moore Corp.	13¼	13	13
Page Hersey	68-70	—	—
Press. Metals	12-13¾	—	—
Power Corp.	10-10¾	—	—
Photo Eng.	18-19	—	—
Int Pete	29	28½	28¾
Serv. Stations	90s	—	—
Sup. Petro	23¼-25	—	—
Tip-Top Tailors	7b	—	—
C. Vinegar	25¾	..	..
Wineries	6½-¾	—	—
Waterloo	1	—	—
Winnipeg Elect.	35	..	..
Walker, Brew	8½	8¼	8½
Weston's Ltd.	45	43	44
Steel of Can.	33¼	—	—

New York Stocks
BIGGAR & CRAWFORD

	High	Low	Close
Atchison	52¼	51½	57¾
Auburn Auto	35¾	34¾	34¾
Allied Chem.	131	..	..
Amer. Can.	100	99½	99½
Am. Smelting	38¾	37¾	37¾
Am. Rad. & S.S.	14	13¾	13¾
Am. & For. Power	7	6¾	6¾
Am. Tel. & Tel.	112½	111	111
Am. Roll. Mills	18¾	17¾	17¾
Anaconda Cop.	13¼	12¾	12¾
Balt. & Ohio	17¼	16¾	16¾
Baldwin Loco.	8¾	8½	8½
Bordens	26¼	26¼	26¼
Byers, A. M.	18¼	..	..
Bendix Avn.	3¾	13	13
Beth. Steel	31¾	30¾	30¾
Briggs	17¾	17¾	17¾
Canada Dry	18	17	17
Case, J. I.	44	42¾	42½
Chrysler	35¾	33¾	33¾
Columbia Gas	10	9¾	9¾
Comm. Gas	29	28¼	28¼
Com. Solvents	22¼	21¾	21¾
Dupont	92¾	90¾	90¾
Erie	14½	14¼	14½
El. Bond & Share	11¾	..	..
Elec. Auto L.	23¾	21¾	21¾
Freeport Texas	30¼	..	..
Gen. Electric	19¾	19¼	19¼
Gen. Food Prods.	30	29¾	29¾
Gen. Motors	31¼	30¾	30¾
Gillette Saf. Raz.	11¾	11¾	11¾
Goodyear	24¾	24¼	24¼
Hudson Motors	9½	9¼	9¼
Int. Harvester	28¼	27¾	27½
Inter Nickel	26	25¾	25¾
Inter Tel & Tel	10¾	10¾	10¾
Johns Manville	49¼	47¾	48
Liquid Carb	23¾	22½	23¼
Mont Ward	25¾	24¾	24¾
Mack Truck	25¼	24¾	25
Nash Motors	15¼	15	15
N Y Central	23¾	22½	22½
National Biscuit	33¼	....	....
North American	14¾	14½	14¾
Phillips Pete	17	....	....
Pack Motors	4¾	3½	4
Penn Ry	25	24½	24¾
Radio Corp	6	5¾	5¾
Sears Roebuck	39	38¼	38¼
Simmons Bed Co	11¾	11½	11½
Stand Brands	20¾	20¼	20¾
Stand Gas & Elec.	8¾	8¼	8¼
Std Oil of N J	45	44¾	44½
Socony Vac	15½	14¾	14¾
Studebaker	3¾	2¾	3½
Stewart Warn	6¾	6¾	6¾
South Pacific	20	19¼	19¼
Texas Corp	24½	24¼	24¼
Timken Roll B	30¾	30¼	30¾
Texas Gulf Sulph	35¾	35	35
Union Pacific	103¼	102¼	102¼
Union Carb	44	43¼	43¼
United Corp	4¼	4¼	4¼
U S Rubber	17¾	17¼	17¼
U S Steel	36	35	35
Canadium Corp	18¾	18¾	18¾
Westinghouse	34¾	33¾	33¾
Warner Bros	4¾	4¼	4¼
Yellow Cab	4¼	3¾	3¾
Woolworth	49¾	49¾	49¼
Nat Dist	22¼	21¼	21¼

BOND LIST
WATSON WALLACE & CO.

1936	105¾-105¾
1937	110¼-110¾
1941	110¾-111
1952	103¾-104
1958	107¾-107½
PROVINCE OF ONTARIO	
1948	111¼-112

Toronto Mining
Watson Wallace and Co.

	High	Low	Close
Adms	19-20	..	..
Ajax	96	96	96
Alexandrie	2	1¾	1¾
Aldermac	19	18½	18½
Algoma	9-10	..	..
Amity	1¾	1½	1½
Anglo Huronian	405	401	405
Ashley	49	49	49
Bagamac	12	11½	11½
Barry Hollinger	11½	10½	10½
BEAR	33	26	33
Bobjo	53	52	52½
Braylorne	1490	1475	1475
Brownlee	2¾	2¼	2¼
Bunker Hill	1¾	1¾	1¾
Buffalo Ank	375	363	370
Canadian Kirk	9	8½	9
Can. Malart	75	73	74
Castle Treth.	62	58½	62
Cent. Patricia	115	107	114
Columario.	24	24	24
Chem. Research	134	130	130
Dalhousie Oil	32	31	32
Dome	4275	4250	4275
Eldorado	260	250	250
Falconbridge	385	385	385
God's Lake	270	265	263
Goldale	23	22	22½
Graham Bousq.	6½	5½	6
Granada	63	63	63
Greene Stab.	77	70	76
Gunnar	229	215	225
Halcrow Sw.	13	12½	12½
Harker	10	9¾	10
Hollinger	1940	1875	1940
Home Oil	102	100	100
Hudson Bay	1450	1425	1450
Howey	135	127	134
Jackson M.	37½	35	37½
Kirk. Cons.	35	34	35
Kirk. Lake	74	69	73
Kirk. Townsite	23 bid.		
Kirk. Hudson	55	55	55
Lakeshore	5700	5500	5700
Lee Gold	10	9	10
Lebel Oro	10	8	9¾
Little Long L.	690	675	685
Mairobic	3¾	3½	3¾
Man. and East	35	33	34½
Macassa	282	275	282
Maple Leaf	29	28½	29
McIntyre	4700	4500	4700
McKenzie	160	148	158
McMillan	68	67	67
McVittie	44	43	44
McWatters	51	50	51
Mining Corp.	175	175	175
Moffat-Hall	6	5	5¾
Nipissing	265	254	265
Noranda	4240	4200	4240
North. Canada	38	37	37½
Paymaster	39¼	36	36
Parkhill	36	36	36
Pioneer	1260	1200	1250
Pend-Oreille	56-70	..	..
Premier	136	126	126
Pickle Crow	160	153	153
Read Authier	155	149	153
Reno	93	93	93
San Antonio	550	540	550
Sherrit	67	65	67
Siscoe	276	268	275
South Tib.	1½	9	9
St. Anthony	48	48	48
Sudbury Basin	156	152	156
Sud. Mines	6¼	6	6
Sylvanite	295	288	295
Stadacona	35	34½	34½
Teck Hughes	670	640	670
Thompson Cad.	49½	49	49
Towagamac	40	40	40
Ventures	105	99	103
Wainwright	90	89	89
Waite-Amulet	98½	..	..
Wayside	7¾	7¼	7¼
White Eagle	21	19	20¼
Wright Harg.	965	965	965
UNLISTED			
Forty Four	1235-1300		
Gt. Bear Dev., asked	15		
Long Lac Lagoon	40-44		
McLeod Cockshutt	94½-96		
Mosher Long Lac	32-33½		
Roche Long Lac	27-29		
Smelter Gold	24-26		
Toburn, bid	150		
Bankfield	119-121		
Dunlop Consol	5¾-6¼		
Sakoose	96-97		

Sales—295,000.

Grain Quotations
LEEMING AND LEEMING
Phones 2786 and 2787

WINNIPEG WHEAT

	Oct.	Dec.	May
High	89¼	89¾	87½
Low	81¼	82¼	86¼
Close	81¾	82¾	86¼

CHICAGO WHEAT

	Sept.	Dec.	May
High	102¼	104¼	105¼
Low	102¼	103¼	104¾
Close	103¾	103¾	105¼

FROST AT WOODSTOCK

WOODSTOCK, Ont., Aug. 29 (C.P.) — Heavy frost this morning played havoc with the tobacco crop in the Tillsonburg area and information from large growers indicate that the losses will run from 10 to 25 per cent of the crop. Ice was frozen in water tanks during the night. The low areas suffering most severely. Several growers kept fires in there fields all night long but to no avail.

KILLED AT CROSSING

INGLEWOOD, Ont., Aug. 29 (C.P.)—Mrs. James McDevitt of Caledon Township, an invalid, was fatally injured to-day when an automobile in which she was riding was struck at a level crossing near here by an oil-electric railway car.

Thomas Petch, driver of the car, was injured, not seriously.

You will find many things in the Classified Ads of The Examiner.

PRICES SHOW ADVANCES IN TORONTO TRADE

Westons and Oils Are Bright Spots in Increasingly Busy Market.

NICKEL FINISHES HIGH.

TORONTO, Aug. 29 (CP).—Continuing increased trading activity which started just before noon under the leadership of nickel and alcohols the industrial section of the Toronto Exchange today completed the best market in the past two weeks. Prices were on the upgrade, especially in the interlisteds. Westons and oils also provided bright spots in an increasingly busy market. Nickel finished high.

Market Closing On All Exchanges

WALL STREET.

NEW YORK, Aug. 29 (AP).—The stock market yielded to light selling following forenoon firmness today. Packing shares and alcohols held part of their earlier advances, but rails and a number of industrials dipped for small net losses. The late tone was irregular. U. S. Steel and American Telephone held around their previous closing levels, but New York Central, Case, and Western Union more than cancelled early gains. Transfers approximated 700,000 shares.

MONTREAL EXCHANGE

MONTREAL, Aug. 29—(CP)—Encouraged by the improved tone of markets in other centers, issues on the Montreal Stock Exchange rose to higher levels in today's trading and at the close, leaders advanced fractions or more. Volume was heavier.

Brazilian Traction was up ⅛ at 11 while International Nickel was ⅛ higher at 25⅛, ex-dividend today. Canadian Hydro Electric preferred rose 1¼ to 64¾.

National Breweries was an outstanding feature in the day's trading, being up ⅞ at 28¾ in heavy turnover. Hollinger came back strong after yesterday's softness and was 60 cents higher at 19.35.

Market Briefs
as Received Over Wire
LEEMING AND LEEMING
Phones 2786—2787

Smelters Corporation.

Operations have been resumed at the telluride property of Smelters Corp. of Canada in Skead township, according to official advice. The underground workings have been dewatered to the 150-foot level and work is proceeding in this area.

Paymaster Consolidated.

Paymaster Consolidated Mines Ltd. is rapidly nearing the production stage at its property in the Porcupine gold area. Latest report from Chas. E. Cook, managing director, is to the effect that the mill and crushing plant are being overhauled and arrangements made for disposal of tailings. It is understood that the present milling unit will have a rated capacity of 400 tons per day. Mine development is being steadily pushed forward with good ore sections opening up.

Cuniptau.

Good results are reported from this property. A station is now being but at the 225 foot level. A government road from the highway to the property is under construction and will be completed in October.

Siscoe.

With prospects of increase in milling rate to 500 tons in near future, stock looks cheap. Advices to us are that good ore is being opened up and we can see nothing but a bright future minewise. Internal friction and law suits have detracted from popularity of stock market-wise, but these have not harmed the mine. Favorable to stock for moderate hold.

BROKERS' OPINIONS

Engel & Co.: "We look for the metals, rails and steels to do better."

Horneblower & Weeks: "Unless the movement into new high ground last week is going to prove another false start, then the market in order to maintain its upward direction, should again be in a position to resume the advance by mid-week at the latest."

TWISTER TERRIFIES COAST

FREEPORT, Tex. — A tropical storm which has played hide-and-seek with Texas coast cities for several days, kept residents on edge today while weather observers sought to determine the location and direction of the blow.

Lashing first at Galveston with a 40-mile wind, which caused no appreciable damage, the storm next veered southward towards this Sulphur shipping port. The wind reached a velocity of 60 to 70 miles an hour here, then abated and the storm twisted back out into the gulf, hovering off-shore last night.

HELD FOR CAR THEFTS

HULL, Que., Aug. 29 (C.P.) — Police to-day arrested Edward Dion at his home here and announced he had confessed to car thefts and store robberies in this district and at St. Thomas, Ont. Dion implicated three other men and a woman, police said.

Dion told police, they said, his gang stole a number of cars at St. Thomas, later abandoning them after store robberies. Until the men implicated by Dion are arrested, police said they did not know whether he would be tried here or returned to the Western Ontario city.

"They Are Quite a Care, But Just The Same I Love Them Every One"

"These aren't really mine, you know," smiles Nan of Samara, Russia, as she grants the press an interview in London where she is visiting. "I'm a maiden aunt and haven't any such notions of raising a family. These little duffers belong to my two sisters."

Livestock-Produce Quotations

TORONTO CHEESE

TORONTO, Aug. 29 (C.P.)—The Toronto Wholesale Cheese market was slightly firmer today with dealers buying large, colored paraffined and government grades at 10¼ to 10¼c.

Wholesalers offered cheese to retailers at the following prices: New large, 11¾c twins, 12c; triplets, 12¼c. Old, large, 17c; twins, 17¼c; triplets, 17½c. Medium, large 15c; twins 15¼c; triplets 15½c.

FRUITS AND VEGETABLES

TORONTO, August 29 (C.P) — Wholesale prices on fruits and vegetables as supplied by White and Co., were reported unchanged here to-day with the exception of Canadian peaches which were quoted as follows: No. 1 6-qt. leon basket, 50c to 60c; No. 2 6-qt. leno basket, 35c to 40c.

TORONTO PRODUCE

TORONTO, August 29 (C.P) — Wholesale prices on produce delivered at Toronto as supplied by the United Farmers Co-operative Co. here to-day were:

Eggs—Special grade "A1" large, doz., 22c; grade "A" large, doz., 20c; grade "A" medium doz., 19c; grade "B" doz., 16c; grade "C" doz., 15c. Churning cream, No. 1, lb. 18c; No. 2, lb., 16c. Butter, No. 1, solids, lb. 19¼c; No. 2 solids, lb. 18¾c.

Ontario Cobbler potatoes, bag, 55c

TORONTO POULTRY

TORONTO, August 29 (C.P) — Wholesale prices on live "A" grade poultry, as supplied by the United Farmers' Co-operative Co., here today were:

Chickens—over 6 lb., 18c; 5 to 6 lb., 16c; 4½ to 5 lb., 14c; 3½ to 4½ lb., 12c; 2½ to 3½ lb., 10c. Broilers —1¾ to 2½ lb., 10c. Hens over 5 lb., 11c; 4 to 5 lb., 10c; 3½ to 4 lb., 9c; 2 to 3½ lb. 8c. Old roosters, 6c.

TORONTO LIVESTOCK

TORONTO, Aug. 29 (CP).—With the exception of good quality cattle, which found ready buyers, trading on the cattle division of the Toronto Livestock Market remained slow this afternoon. Prices, however, showed no changes. Calves, hogs, sheep and lambs were all selling unchanged.

Receipts as reported by the Dominion Livestock Branch were: Cattle, 500; calves, 475; hogs, 500; sheep and lambs, 700.

A few good butchers sold at $4.50 to $4.75 while weighty steers brought $5.00 to $5.50 for good. Medium grades moved slowly at $3.00 to $3.75 with common at $2.00. Butcher grades sold at a top of $2.75 with canners at $1.00. Bologna bulls, the only kind held for sale, went at $1.75 to $2.00 and good fed calves sold at $6.00 to $6.50 with medium at $5.00. A few fairly good stockers brought $2.50 to $3.00.

Calves moved at a steady pace, selling at $5.50 to $6.00 for most of the good vealers. Occasional tops were made at $6.50. Common to medium vealers brought $3.00 to $5.00 and grassers went at $2.00 to $2.50.

The hog division had its usual unsettled opening and then steadied to yesterday's 10-cent lower level. Bacons were selling at $8.00 f.o.b. $8.40 off truck and $8.75 off car.

Lambs were steady and 25 cents higher on some sales at $6.00 for off trucks and $6.25 off car. Bucks and culls brought $5.00. Sheep held firm at $1.00 to $3.00 cwt.

ONTARIO HOG PRICES.

TORONTO, Aug. 29 (CP),—Bacon hog prices at Stratford led the way to other market points today by gaining 15 cents, while others all held unchanged. The price range was between $8.00 and $8.50. Today's prices: Stratford, $8.00; Hull, Que., $8.50; Peterborough, $8.10; Kitchener, $8.00; London, $8.00; Barrie, $8.10; Brantford, $8.00.

LEVIS WELCOMES DUKE

QUEBEC, Aug. 29 (CP)—The City of Levis entered into the Jacques Cartier celebrations to-day when citizens of the south shore town turned out en masse to greet Duke de Levis-Mirepoix, who crossed over from Quebec for a visit to the town named for his renowned ancestor.

The two ferry boats plying between Quebec and Levis were gaily decorated for the occasion and the whole city was elaborately hung with flags and bunting. The French duke was met at the quay by Mayor L. S. Durand and members of the City Council and escorted to the City Hall where he was officially

LONDON IS HARD HIT BY FROST

One of Heaviest Early Costings Many Gardeners Remember.

POTATOES SUFFER.

LONDON, Ont., Aug. 29 (C.P.)—Local farms and garden crops were damaged extensively last night during the freezing cold which left thin shales of ice on shallow pools in low lying districts. One large field of beans east of the city is reported a total loss as result of the frost.

Cucumbers were destroyed in many gardens and with the prospects of the crop being seriously curtailed the price of small pickling cucumbers doubled on the market. Produce, such as melons of all kinds, peppers, cucumbers, beans, lettuce and other plants lying close to the ground suffered the most. Potatoes are said to have been seriously affected in some places.

The frost seems to have struck in scattered areas. Damage is reported from almost all directions in the immediate vicinity of London.

Gardeners report noticing one of the heaviest costings of white frost that they could remember.

No reports were available on the damage to tobacco crops but it is feared that the crops will have suffered severely.

HELD FOR MURDER

ROCHESTER, N.Y., Aug. 29.—(CP)—State police at Williamson, early today arrested William A. Prest, formerly of Montreal at the request of Canadian authorities, who charge him with attempted murder and bank robbery.

Following receipt of information from Montreal police, eight Rochester detectives were sent to surround a house in Ontario, where Prest had been working on a farm since Aug. 26. State troopers were notified and brought Prest here to await arrival of Canadian authorities.

SERIOUSLY HURT

WINSOR, Aug. 29 (CP)—Mrs. Clyde Yanuska of Detroit was seriously hurt to-day when an auto driven by her husband went into a ditch near Cottam. Mr. Yanuska and two children were cut and bruised. They were en route to Buffalo but were returned to their home in an ambulance.

20 Areas To Vote On Local Option

TORONTO, Aug. 29.—(C.P.)—E. G. Odette, Ontario Liquor Commissioner said to-day more than 20 Local Option municipalities would hold plebiscites before the end of the year on whether they would allow sale of beer and wine in their borders.

The Commissioner estimated the number would be somewhere between 20 and 30 municipalities. Ten already have made arrangements for voting and set dates for their plebiscites.

Fall Fair Dates

Apsley	Sept 5-6
Bancroft	Sept. 13-14
Barrie	Sept. 17-20
Beaverton	Sept 21-22
Belleville	Aug 28-31
Bobcaygeon	Sept 21-22
Campbellford	Sept 25-26
Coe Hill	Sept. 11-12
Frankford	Sept. 13
Haliburton	Sept 20
Kemptville	June 21-23
Kingston	Sept 5-7
Lakefield	Sept. 11-12
Lindsay	Sept. 12-15
London	Sept 10-15
Madoc	Oct. 2-3
Markham	Oct. 4-6
Marmora	Oct 5-6
Mid'and	Sept 20-22
Millbrook	Oct. 2-3
Napanee	Sept. 10-12
Norwood	Oct. 9-10
Orillia	Aug. 24-25
Orono	Sept 25-26
Oshawa	Aug. 21-22
Ottawa	Aug 20-25
Owen Sound	Sept 27-29
Perth	Sept 1-4
Port Perry	Sept. 11-12
Port Hope	Sept. 27-28
Roseneath	Oct. 11-12
Tweed	Sept. 27-28
Wooler	Sept. 18
Warkworth	Oct. 4-5

NEW REGULATIONS

OTTAWA, Aug. 29.—(CP)— In conformity with the provisions of the fruit and honey act, passed by parliament last session, Hon. Robert Weir, Minister of Agriculture, has issued regulations governing the operations of commission agents, dealers and brokers who engage in inter-provincial or foreign trade. The regulations, reflecting the object of the statue, are designed to "control the sale of fruit and vegetables in interprovincial and foreign trade.

BRITISH PRESS LAUDS PRINCE'S ENGAGEMENT

LONDON, Eng., Aug. 29. (C.P. Cable)—Comment already appearing conveys the warmest interest and general approval in the announcement of Prince George's betrothal to Princess Marina of Greece.

"Prince George, who like the rest of our overworked Royal family has not spared himself, will find the nation hearty in gratitude and sincere in good wishes," says the Morning Post. "We can assure the bride-to-be she will receive from every class and section of our people the warmest reception and heartiest greetings." Special reference is made to Prince George's visit to the Dominons beyond the seas.

The News-Chronicle comments: "While Princess Marina is yet of necessity less well-known to the British public we may be sure her association with our country will be warmly appreciated."

The Daily Telegraph comparing Princess Marina with the late Queen Alexandra who came here as "a Princess from over the sea" expresses the belief she will be welcomed here as heartily.

ACCIDENTAL DEATH.

BROCKVILLE, Ont., Aug. 29. — (C.P.).—A verdict of accidental death, absolving anyone from blame, was returned by the coroner's jury sitting here for the purpose of investigating the case of David McIlwan, aged 48, of Ottawa, whose mangled body was found on the Canadian National Railway tracks in rear of the Ontario Hospital not long after he had escaped from that institution early on Monday.

AN ACCIDENT.

WINDSOR, Aug. 29.—(C.P.)—An inquest will be held in connection with the death of John Jardine, of Tilbury, Coroner G. A. Hassard announced to-day.

Jardine was killed by a Canadian National freight in the local yards on Monday morning and death is officially marked down as an accident.

CORN INSPECTION.

LEAMINGTON, Aug. 29.—(C.P.) —Inspection and judging of 123 half acre plots of corn in the county has been started by the Ontario Department of Agriculture. The plots have been cultivated by members of the Essex County Boys' Corn Club which has seven dvisions in the county.

Bob Pearce, World's Greatest Sculler

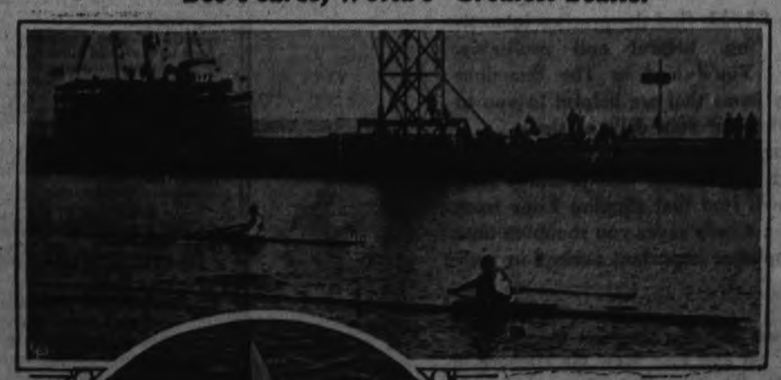

Without doubt, one of the greatest, if not the greatest, scullers the world has ever seen is Bobby Pearce, of Hamilton, originally from Australia. Last year Bobby defeated Ted Phelps by a long city block for the world's sculling title. This year he took on Ted's brother, Eric, and beat him so far away that when the photograph was taken, they couldn't get them both in the picture. Now Pearce meets Bill Miller in another race. Miller having taken Bert Barry, another English sculler, for the right to challenge Pearce. Bobby is a strong favorite to whip Miller easily next Friday in the final race. The layout shows, TOP, Miller defeating Barry. BELOW, Phelps congratulating Pearce on his victory.

GOLD ISSUES ON THE UPGRADE

Advance at Toronto Spurred on by Jump in Gold Prices at London.

LAKE SHORE AT NEW HIGH.

TORONTO, Aug. 29 (CP). — Spurred on by the jump in the gold price at London, gold stocks soared upward on the mining section of the Toronto Exchange this afternoon. Lake Shore hit $56.50, establishing a new all-time high. Hollinger and Teck Hughes scored notable gains and the prices advances spread also to secondary gold issues. The movement was reflected further in increased acitvity in other metals.

MAXWELL USED ACCOUNT MONEY

(Continued from Page One)

from Laurentide Air Service were new. It further said two Loening planes were "slightly used."

"Why did you put in your memmemorandum this fact, when you knew they were not new planes?"

"No H-52L planes were new, as a matter of fact. They were as good as new."

Captain Maxwell said two Air Service men who had leave of absense had gone into the Red Lake gold rush and staked several claims for him. He had exchanged these claims for shares in Patricia Airways.

The government took over the 13 Laurentide ships in 1924, when the air service was being organized, Maxwell said.

"Did you report in writing that half the machines had been used "

"I talked it over."

"With Mr. Lyons?" (Hon. James Lyons, Minister of Lands and Forests at that time).

Captain Maxwell said he thought the Minister was aware some of the planes had been used.

The words "not to be used" on some Liberty engines bought by the air service from the United States was asked about by Mr. Coffey. Captain Maxwell could not remember whether he had complained to F. G. Ericson, the purchasing agent, about these engines.

He was asked if some of the engines were marked "scrap."

"Did you complain to Ericson about this?"

"I don't remember."

The engines were serviced and some parts were removed from the engines and put in stores. Some of these parts were later scrapped by being placed in the slipway.

"We made tools from the old valves," said the director. Mr. Coffey had asked whether these removed valves were of any use.

Mr. Ericson bought engines from the Baltimore auction of Liberty engines and stored some of them in his warehouse. Captain Maxwell did not know how many Mr. Ericson bought.

Captain Maxwell said the service bought the hull and wings, then the engine and propellor and assembled them, instead of buying complete planes.

Cost of the pigeon loft built at the hangar at Sault Ste. Marie was around $1,000, the director told Mr. Coffey.

E. J. Zavitz, former Deputy Minister of Lands and Forests said accountable warrants were returnable at the end of each fiscal year, Oct. 31. Sometimes a new accountable warrant was issued to carry over an outstanding warrant.

Enquiry Adjourns

Sum of $1,359,615 was outstanding in accountable warrahts in April, 1931, for all departments of the Ontario Government, the inquiry was told by Gordon Brown, Ontario Provincial Auditor.

But the figure did not go into the record without a protest from Brown. He refused to give the sum in answer to a question put by D. J. Coffey, Commission counsel, and appealed to Commissioner D. W. Lang on the ground it was not pertinent to the inquiry.

The commissioner, however, ruled it must be given. A sum of $231,916 was outstanding in travelling expenses. In the Department of Lands and Forests, the sum outstanding was $204,750.

The inquiry was adjourned this afternoon sine die.

ONTARIO CATTLE FOR U.S.

STRATFORD—One hundred and three head of Holstein cattle were shipped from Stratford today their destination being Middletown, Pen. The cattle were shipped through the Perth Holstein breeders and cattle from Perth, Huron and Oxford counties were included.

WASHINGTON, Aug. 29.—(CP)—Two hundred thousand roving waifs of the highways of the United States have given up their journeying to accept government hospitality in the transient camps that dot the countryside, according to reports made public here.

Young and old, more and more of the wanderers are dropping their make-shift travel gear to eat three certain meals a day and sleep in a clean bed, untroubled by the command: "On your way, buddy."

Federal emergency relief officials said the transient camps, together with city treatment centres, have cost the government about $20,470,000 since last September.

CANADIAN LUMBERING BOOMS EXPORT MARKETS EXPANDING

Statistics Reveal Steady Climb Towards Peak in One Year Period.

INCREASE 100 PER CENT.

By JAMES MONTAGNES
(Central Press Canadian Writer)

TORONTO, Aug. 29—Canada's lumbering is going in increasing quantities to Great Britain, according to official figures for the early part of 1934. Not only finished lumber, but also shipments of logs, pulp and paper, have increased in recent months to Great Britain, United States, China, Australia and Japan.

An increase of 100 per cent in sales of Canadian hardwood to Great Britain has been reported for the first three months of the year. The figures are placed at 1,200,000 cubic feet this year, as compared to 604,000 cubic feet during the same period last year. More and more Canadian hardwood is being used in Great Britain for flooring, furniture and the manufacture of automobile bodies.

Nineteen empire countries and 28 foreign countries bought lumber in some form from Canada during the past year, marking Canada's recovery of many of her lumber and wood product markets which had disappeared during the preceding two years. And in the logging camps during the early part of this year twice as many men have been employed to cope with this increase in business than in corresponding periods of recent years.

Shipments of pulpwood have increased 93 per cent, pulp and paper 63 per cent, and other forest products 56 per cent, in recent months, largely because of the increased markets in Great Britain and improved conditions in the pulp and paper and other wood using industries.

Lumberjacks have been busier, logging camps have been fuller, the shipping world has been handling increased quantities of lumber and lumber products, and the newsprint business has been getting back to its peak days of 1929, producing during May more than any other month since November, 1929, with a total of nearly 250,000 tons. Over a million tons of newsprint have been produced during the first five months of this year, as compared to 726,000 for the same period in 1933. Only 50,000 tons separate the production of 1934 from that of 1929 for the first five months, showing that production is not far behind the record year.

Enrico Caruso, Jr., was an honor student at Culver Military Academy.

Maxine Doyle came to Hollywood after beginning as America's only theatrical mistress of ceremonies, holding that post at the Earle Theatre, Washington, D.C., for more than three years.

SALLY'S SALLIES

To change a woman's views—agree with her.

DERRY HOSPITAL CROSSES BORDER

Northern Irish Town Has Patientless Wing in Free State.

DUBLIN, Aug. 29 (CP).—Derry Port Sanitary Board has just held a remarkable meeting, the members leaving Northern Ireland to go into the Free State to deal with the business for which the meeting was summoned.

The Board crossed the border in taxis to inspect its hospital at Ballyrattan, near Moville in County Donegal, a hospital which has never had a patient since its opening 13 years ago. It was built to deal with cases of infectious disease on vessels coming to Derry but before its completion, the border had been created with the result that the board was left on one side of the border and the hospital on the other.

No solution of the situation has ever been devised and the board decided to effect repairs to the institution, the chairman remarking that "the present state of affairs cannot go on forever."

MISPLACED CASH.

WASHINGTON, Aug. 29 (C.P.).—Harold L. Ickes, Secretary of the Interior, is going to think a couple of times if he ever has occasion to make any more public works allotments to United States railroads. He returned to his desk to-day after passing what he describes as two sleepless nights on a rough railroad train.

"It was a road to which an allotment of a good many millions was made," the Secretary told reporters. "I thought of that all last night and wondered why in the hell I had approved it."

Tuesday Deaths

(By The Canadian Press)

Ottawa—John Sylvain, 57, for the past 13 years chief translator in the interior department who was mentioned for the appointment of chief of the new federal translation bureau.

Toronto — Sergeant - Major Harry E. Karcher, 51, for more than 25 years connected with the Royal Canadian Dragoons.

Ogdensburg, Ont.—C. Everett Nelson, 53, widely known throughout northern New York and Eastern Ontario as a baseball umpire.

Boston—Rev. Frederick Arthur Reeve, 56, long identified with the Episcopal Church in Massachusetts and Connecticut.

Quebec—Hubert Cimon, 69, a prominent member of the Quebec bar.

KILLS OFF WEEDS MASTERS DROUGHT

Chinese Small Farmer in London Lonely but Very Successful.

LONDON, Ont., Aug. 29 (CP).—Giving the lie to the idea Chinese abroad are always laundrymen, Louie Choy, settling in London township, has become one of the few of his countrymen to "farm" in Ontario.

Although he cultivates his Canadian crops by his own Chinese methods, his art of agriculture has resulted in a practically weedless farm. He meets drought conditions by spending many hours irrigating his land.

The farm is really only a market garden less than 20 acres. Louie with characteristic frugality has utilized every available square foot of land. A good crop seems assured and a light truck will bring the harvested produce to the Chinese cafes in this city, his principal market.

Louie Choy is 42 years old and has been in Canada since 1910, passing most of that time on the Pacific coast. As to his life as a Middlesex farmer, he has but one regret. Canadian immigration rules have so far prohibited his Chinese wife and family from joining him. Louie would "very much like to see her."

Shots Halt Trolley In Spokane Strike

SPOKANE, Wash., Aug. 29 (AP)—Shots rang out during the first day of Spokane's street car strike and all busses and cars were called off their runs.

R. M. Schultess, Spokane United Railway official, said nine shots were fired at the Hillyard terminal, near the city limits, Tuesday night. Five of the shots, Schultess said, struck a bus. All the windows and light were smashed by stones, he said.

Schultess attributed the vandalism to "hoodlums," saying he was at the scene an hour and did not see one of the strikers.

To Hold World Convention In Stockholm

Disturbed by recent prohibition setbacks in numerous countries, the W.C.T.U. will convene at Stockholm, Sweden, from all parts of the world to frame new measures for opposition to the liquor traffic. Above is shown a view of Stockholm. LOWER LEFT, Mrs. Ella Boole, Brooklyn, N.Y., international president of the union. LOWER RIGHT, Crown Prince Gustave of Sweden, sponsor of the congress.

BEHIND the SCENES in HOLLYWOOD

HOLLYWOOD, Aug. 29. — Young Tim Sharon, of Camden, N. J., is going to get an important letter. For months the 14-year-old boy has clutched the picture of Ginger Rogers when he went to the doctor to get treatments for his crippled leg. Poor kid, he looked at it while they were working over him and it helped to take his mind off the pain.

The other day he wrote Ginger all about it, along with a momentous request. The doctors have released him from the hospital and his parents have promised him a trip to Hollywood for a vacation. The one thing he wants to do is to see Ginger.

Well, in a few days the mailman is going to drop a letter at Tim's house. And that youngster is going to feel as important as the president. For Ginger has extended him a cordial invitation to lunch with her in Hollywood and to see how movies are made at the R-K-O- studio.

• • •

HOW BRAVELY these Hollywood youngsters talk. Sixteen-year-old Anne Shirley, who was Dawn O'Day and who gets her big break as the heroine of R-K-O's "Anne of Green Gables," tells the world she'll never marry until she has completed a $75,000 trust fund for her mother. She has just made the first payment.

Oddly enough, Anne might have won a $50,000 trust fund for her mother at the age of three. She worked with William Farnum in a silent picture called "The Miracle Child". When it was over, Herbert Brenon, the director, wanted to adopt Anne. He offered to establish a $50,000 trust fund for her mother, Mimi O'Day. The only stipulation was that the youngster was to work no more in pictures.

Mrs. O'Day refused to part with her baby.

Today, they'll tell you, she is the ideal movie mother. Always is at the studio but never goes on the set where Anne is working. If she is wanted for anything they can find her in Anne's dressing-room.

• • •

NICK FORAN unearths it—near the merry-go-round on the Santa Monica pier is an ancient penny vending machine which still disgorges post-cards of Gloria Swanson, Mabel Normand and Phyllis Haver as Mack Sennett bathing girls.

• • •

HILDEGARDE WITHERS and Police Inspector Oscar Piper return to the screen in "Murder on the Blackboard," their latest adventure into crime detection, at the Capitol Theatre. The show is charged with comedy, thrills and romance greater than those which the same team highlighted in "The Penguin Pool Murder."

Hildegarde and Piper are again characterized by Edna May Oliver and James Gleason. In "Murder on the Blackboard," they have new material for their rapid-fire exchange of repartee and expert handling of very funny situations, interspersed through a series of spooky thrills.

• • •

CO-STARRED FOR the first time since their appearance in the epic picture, "Cimarron," Irene Dunne and Richard Dix comes to the screen of the Capitol Theatre today in "Stingaree," a romantic tale of the seventies in Australia, with Mary Boland.

Both Miss Dunne and Dix give splendid performances and their respective roles are ideally suited to their talents. Lavish settings and beautiful photography add to the enjoyment, and members of the supporting cast contribute excellent characterizations.

"Stingaree" is a musical, dramatic and scenic treat, well worth seeing for any of these three qualities alone. The work of Miss Dunne and Dix is at least equal to that in the epochal "Cimarron," than which it would be indeed difficult to give higher praise.

• • •

KNICK-KNACKS— Your eyes would pop out to see the solid gold breakfast service Mae West got for her birthday. She won't name the donor. . . . One of the Crosby twins is brunette and the other a blonde. Phillip Lang is the towhead. . . . The Agua Caliente hotel, supposed to stage a nose dive with repeal, has shattered all records for four successive week-ends. One recent Saturday night it served 1,204 dinners. . . . The Shirley Temple radio offers would stagger you. . . . Barbara Kent's favorite food—she swears it—is spinach. . . . Mrs. Herbert Mundin is ill and must call off that New York vacation. . . . If Roscoe Karn's young son beats his dad's trout-catch this week he gets a set of matched golf irons. . . . Helen Westley and Philip Moeller must answer Theatre guild calls as soon as they finish present assignments at R-K-O-. She'll play in and he'll direct James Bridie's play, "The Sleeping Clergyman".

Thermometer Drops To 40 Degree Level

Fireplaces in offices at the County Buildings to-day contained welcome and cheery live embers to counteract the chilling effect of the thermometer's overnight drop to 40 degrees, for the second time in the space of two days.

Walter Peters, local weatherman, who declares that the weather is unusually chilly for August, is borne out by Sheriff F. J. A. Hall who in the whole course of his long term in office never remembers having to put fires on so early in the season.

There was a fire not only in the grate in the Sheriff's office, but also in the fireplace in the office of the County Clerk and Treasurer.

DELAY INQUEST MANVERS CASE

Provincial Police Actively Engaged in Solving Murder of Farm Laborer.

FINDINGS KEPT SECRET.

Provincial Police are still actively engaged in trying to solve the murder of Peter Rogouskie, 43-year-old Lithunanian carpenter and farm laborer, of Manvers Township, whose half-decomposed body was found a week ago in a creek on the 6th line of Manvers where it had been concealed.

Inquest into the death which was to have been held in Millbrook this evening has been postponed indefinitely.

Met Symons, aged 35, Ukranian farm laborer, is still held in Cobourg jail on an open charge in connection with Rogouskie's death. Dr. Edgar R. Frankish, expert criminologist of the Attorney General's Department, performed a post mortem on the body last Thursday and found concrete proof that the man had been murdered. Important evidence has been found by police in connection with the case recently, The Examiner was reliably informed, but no disclosures of these new finds have been made.

TEMPERANCE HEADS PLANNING RENEWED BATTLE AGAINST BOOZE

World Convention Seeks Cause for Recent Prohibition Defeats.

Central Press Canadian Correspondent

STOCKHOLM, Aug. 29 — Confronting the overwhelming tide that has washed away prohibition from the last stronghold among world nations, the Woman's Christian Temperance Union, which has 1,000,000 members in 54 countries, is sending delegates here for an international convention to plan new strategy.

Within the past two years, its leaders have seen the United States and Finland slip from the "bone dry"side of the fence, to end in the former's case, a prohibition "experiment" of 13 years.

When Frances E. Willard founded the W.C.T.U. in 1874 at Evanston, Ill., to combat alcohol and narcotics, it crystallized the aims of millions of women throughout the world who had unceasingly fought for control and abolition of liquor.

Formed World Body

Its rapid growth and success spurred Miss Willard in 1883 to organize the various national temperance societies into a unified international body. The first world convention was held in Philadelphia, Pa., eight years later.

The Scandinavian countries, one of which now is host to the convention long have been sympathetic toward control of the alcohol traffic.

Indeed, Finland twice under czarist Russian rule passed prohibition acts that were vetoed, only to be made legal when the country obtained its independence in 1919 after the revolution. As with the United States, bootlegging sprang up, and smuggling became so widespread that Finnish authorities finally compromised on government-controlled distribution.

Sweden, of course, has achieved such success with the famous Bratt system, instituted in 1914, that the plan has been copied throughout the world. All strong spirits are controlled by a certain organization, with monopoly to manufacture and sell wholesale. The liquors are sold in turn to district companies which supply individuals, according to a rigidly-controlled pass-book system on a monthly quota basis.

Revenue Large

Under the Bratt system, local option districts exist by the hundreds. Through government control, drunkenness and crimes of violence have decreased enormously, while a handsome revenue has flowed into the state's pockets.

In England and Scotland, the British W.C.T.U. long has sought to stem the "pub" evil, and following the war the Defence of the Realm Act, restricting hours of beer halls and cafes, marked the first important step toward control.

Despite the many fronts in the battle, however, the congress in Stockholm, held under the sponsorship of his royal highness Crown Prince Gustavus Adolphus of Sweden, seems likely to concern itself mostly with the problem of the American "defeat."

Dr. Ella A. Boole, of Brooklyn, N.Y., international W.C.T.U. president and leader in the "battle against booze," will preside over the meetings.

Canuck Films Win In Oversea Lands

MONTREAL, Aug. 29 (CP).—Regular production of Canadian talking pictures has now advanced to a point where they are receiving continuous distribution on four continents, according to B. E. Norrish, managing director of Associated Screen studios here.

Mr. Norrish reported the successful reception of a series of such Canadian films in Australia and New Zealand, following conclusion of an arrangement for distribution. Similar theatrical release is under way in South Africa. For the past two years, Canadian sound films have been very popular in the British Isles.

Mr. Norrish said technicians, scenario and studio staffs are entirely Canadian. The films are short subjects and in planning them, advantage has been taken of themes which were distinctively Canadian, including stories and backgrounds in all parts of the Dominion. The Rockies, the Maritimes, Montreal, Ottawa, Canadian sports, engineering achievements and natural resources have been among the backgrounds featured.

Second Negro Shot In Rioting At Falls

NIAGARA FALLS, N.Y., Aug. 29 (A.P.).—A second Negro was under treatment to-day for a bullet wound in the neck after rioting between whites and Negroes broke anew last night when police believed tension was relaxing after Monday's battles.

James Pride, 30, was wounded in the neck by shotgun slugs fired from a street through the window of a billiard room.

Another Negro took shelter in a store when a crowd milled about him as he was waiting for a trolley car. Police dispersed the throng quickly.

Several arrests for not obeying orders to "move on" were reported by police after shotgun slugs, fired from an automobile, peppered a house in 13th Street, near the centre of Monday night's trouble.

Walter Korpolinski, 45, white grocer, slashed across the abdomen in the first outbreak, was reported "somewhat improved" in a hospital to-day.

GAELIC POPULAR IN IRISH KIRKS

Protestants of Free State Go Ahead With Translation of Psalms.

DUBLIN, Aug. 29 (CP).—Good progress has been made with the translation into Gaelic of the Book of Common Prayer and the translators have been authorized to proceed with work on the Psalms in the Book. This was reported to the annual meeting of Cumann Gaodhalach na h-Eaglaise—the Irish Guild of the Protestant Church of Ireland.

The services which are conducted wholly in Irish on the first and fourth Sunday of each month in St. Patrick's Cathedral, Dublin, have become so popular, especially with the younger members, that the governing body has made arrangements for regular weekly services in the national language.

Membership of the Guild has shown a remarkable increase and it was decided to embark on a campaign for a greater use of Gaelic in services and to encourage Irish art and music in the Church.

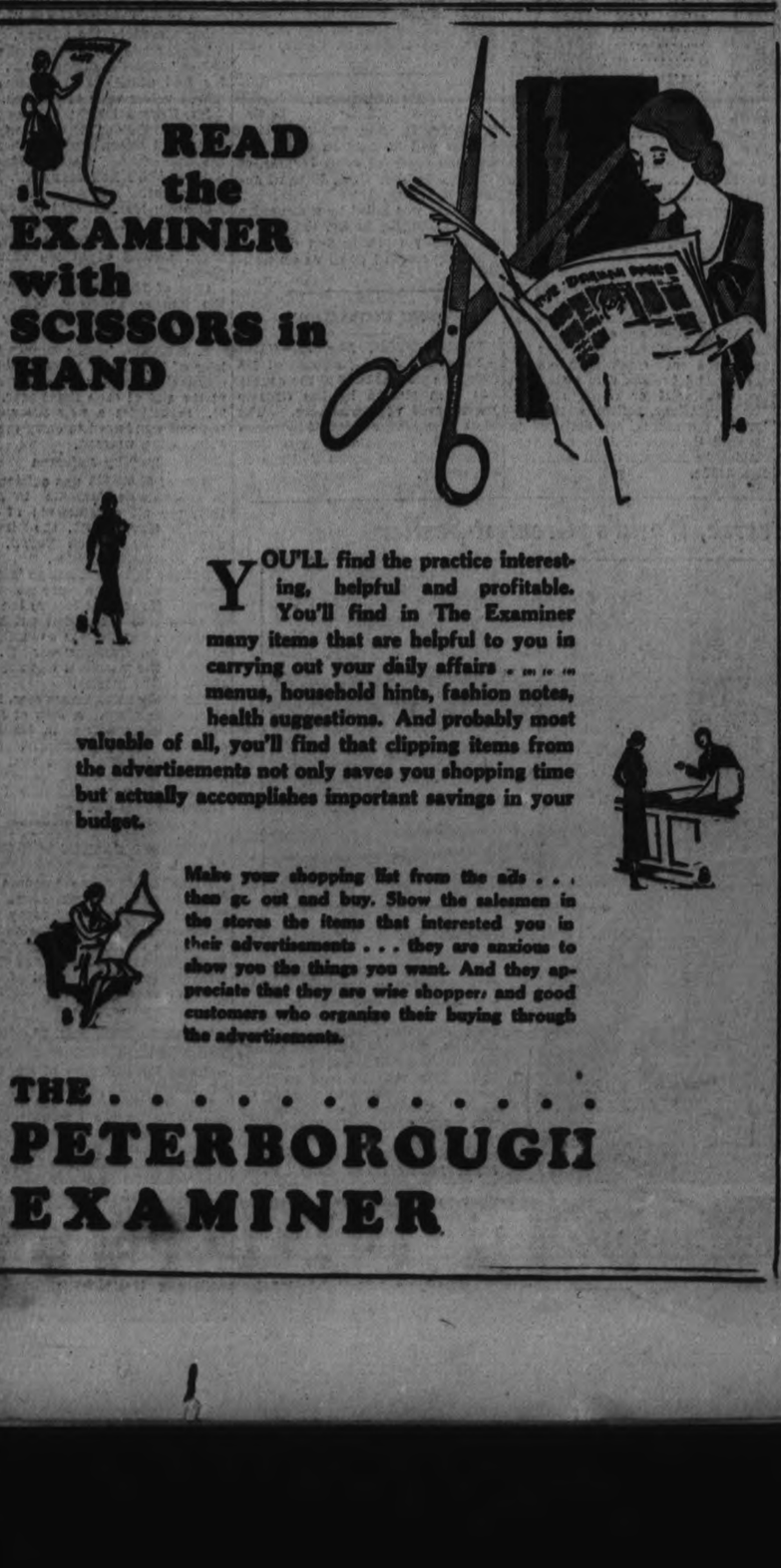

ALL SIZES OF FIRESTONE TIRES AT
Hood & Cumming Motors Ltd.
276 GEORGE STREET. PHONE 2460

BIRD'S EYE VIEW OF PETERBOROUGH IN 1875

Railway to Chemong Crossing Otonabee Before C.P.R. Built

H. Brosius, Forgotten Draftsman, Leaves Record Of Factories And Homes In Peterborough 59 Years Ago.

SKATING RINK ON HUNTER STREET FACTORIES SHOWN ON RIVER BANKS.

No Railway To Lindsay Before "Missing Link" Was Constructed—Wide Open Spaces Now Completely Occupied.

In 1875, H. Brosius, address unknown but something of an artist in his own particular field, visited Peterborough. His short stay in the then thriving little town on the banks of the Otonabee river has been definitely recorded in a most peculiar way. With amazing energy, patience and skill, the mysterious Mr. Brosius drew a picture of it.

Art entered little into the picture. Mr. Brosius was more concerned with scale, streets, factories, public buildings, trees and roads; and he apparently missed no slightest detail. His finished product gives a most comprehensive view of the whole town as it then stood.

Then And Now

Even the modern way of securing views of a city to show its factories, buildings and streets—sending a photographer aloft in an airplane—although much quicker, is no improvement upon the work of Mr. Brosius, the early town portrayor. Mr. Brosius probably had time on his hands. To accomplish his task must have taken weeks of careful work with crayon and pen.

He pictured the whole town to scale on a sheet of paper less than four feet long and two and half feet wide. A copy of his picture, copies of which were doubtless lithographed and sold to the residents of the town, recently was loaned to The Examiner. It is named a "Bird's Eye View of Peterborough, 1875", and truly it would be a long-sighted bird that saw all that the artist presents in his work.

The copy of the "Bird's Eye View" of the old town was formerly the much-prized property of the late Mrs. Hallhan, who died but recently in the city. After her decease it was found in the bottom of her trunk, among her other possessions, by Gladstone Chapin, of 91 Gladstone avenue.

Boundaries of Town

According to the view of the town presented by Mr. Brosius, Peterborough's boundaries were then Dalhousie street on the south, Park street on the west, Smith street on the north, and on the east was Ashburnham with its tanneries and little more than a dozen houses. Even within these narrow confines, there were many wide open spaces. Some streets, as pictured in the view, had very few houses on them.

Cobourg, Marmora Line

One of the first things to strike the eye in studying the view is the line of the Cobourg, Peterborough and Marmora Railroad spanning the Otonabee with a handsome five-tiered bridge just north of the Goose Pond. The artist even pictures a snorting, wood-burning engine, drawing several cars across the structure. The railroad line disappears over the north-eastern horizon on its way to Chemong.

Another puffing train is pictured entering the town from Lakefield over the Midland Railroad. This line follows the present course of the railway to Lakefield, and the station of the Midland line is shown where the C.N.R. station is now located.

The C.N.R. apparently was not serving Peterborough at that time, at any rate it is not shown. But something else in connection with railroad lines is missing. There is no line to Lindsay—the missing link had not been constructed on the Midland then. The rail traveller to Lindsay must ride to Millbrook and there transfer to another train to reach Scugog town.

Goose Pond's Island

North of Smith street, little is shown on the view except a few houses on George street and farm lands. Water street stopped at Edinburgh street, at least there was no roadway between Edinburgh and Antrim street. The Goose Pond, with its large island, which now can only be glimpsed when the river is very low, with a dozen or more trees growing on it, stopped passage up Water street at that point.

West of Park street, where the city's restricted residential district now stands, was nothing but farm land and orchards in 1875. Weller street is shown and named, but there are less than a half dozen houses on it. West of Park, Bonaccord streets is also shown but it has only one house. What we know now as Monaghan Road is shown away off west of the open spaces, but in the view it is Gilmour street.

Many Lumber Piles

Lumbering apparently was the chief industry of the town. Where the London street dam now stands, a dam is shown in the view but instead of a powerhouse beside it stands the large Dickson lumber mill with acres of lumber piles about it. On Waterford and Harvey streets, north of London street there is shown more huge piles of lumber, while in the Goose Pond floats a large drive of logs.

At the end of Murray street, and served by a raceway from above the Dickson dam, stands an important three-storey building with a tall chimney, Brodie & Paisley's Peterborough Woollen Mills — a building which since has disappeared entirely.

Ashburnham Depicted

Following along down the river, one comes to the bridge joining Peterborough with Ashburnham. West of the bridge is Hunter street, but on the east the street becomes Elizabeth street. In Ashburnham are shown, besides the tanneries, the brewery, a machine shop on the north side of Elizabeth street near the river, and further east a saw mill with many more lumber piles. Serving the sawmills is a raceway running parallel and east to the river.

Further down the Otonabee a steamboat with paddle wheels threshing is pictured steaming up toward the islands.

The market place is shown where it now stands, but in 1875, where the present market house is, was an open space. In fact, the four corners of Charlotte and George streets had buildings, and small ones too, on only two corners. The east sides being bare. The market building faced then on Water street.

The post office then stood on the southeast corner of Water and Hunter streets.

The Old Drill Shed

Where the Collegiate Institute and Armouries now stand was an open field, with a small Catholic Separate school on Murray street and a tiny wooden drill shed being almost lost amid the trees of what is now Confederation Square.

The Collegiate Institute was on Murray street where the Central School now stands. The Gas Works is shown where it still stands, while at the corner of King and George streets is pictured the flourishing foundry and machine shop of Peter Hamilton.

Churches shown, are St. John's, Old and New Wesleyan Church (now George Street United); Charlotte Street Wesleyan, on the corner of Charlotte and Reid streets; First Presbyterian Church, now St. Paul's; St. Andrew's, the Baptist Church, where Gillespie's Garage now stands; and St. Peter's Cathedral.

Many Hotels Existed

At various vantage points in the business district are pictured the Huffman House, Smith House, Casey House, Albion Hotel, Fancher's Hotel and several others.

Factories shown include: William Hamilton's, Baptie and Stewart's Peterborough Planing Mill on Dublin street, near George street; William Toole's planing mill on the corner of Murray and Bethune streets; Walter Paterson and Son's tanners' and curriers' leather manufactory on Aylmer street midway between Brock and Hunter streets; August Sawyer's woollen factory and saw mill on McDonnel street between Donegal and Park streets; William Helm's foundry and machine shop on Simcoe street where the Lock Works now stand; Monroe and Dawson's Ontario Flour Mills just south of Dickson's saw mill; and the Auburn Woollen Mills at Auburn.

The town skating rink stood where Coughlin's monumental works is now located on Hunter street.

Breweries Also Numerous

Many breweries are shown about the town, a large, unnamed one bewest of George on the south side, west of George on the sout haide.

Along the streets of Mr. Brosius' Peterborough of 1875 are drawn many horses, teams drawing wagons, single horses drawing buggies. Horseback riding apparently was a favorite form of locomation because many figures are shown astride horses, galloping along at breakneck speed.

Certainly Mr. Brosius missed no detail in his bird's-eye view.

Chairman And Personnel of New Canadian Marketing Board Announced By Premier R. B. Bennett

CLIVE B. DAVIDSON

Mr. Davidson is a member of the Dominion Bureau of Statistics and is regarded as one of the keenest and most brilliant men connected with agricultural statistics throughout the world.

DR. J. F. BOOTH

Formerly senior economist at the bureau of economics, Washington, D.C., coming from here to the Ottawa department. He is a graduate of the universities of Saskatchewan and Manitoba and took a postgraduate course at Cornell University.

ALBERT GOSSELIN

Student of economics and graduate of Laval University and Oka Agricultural College. He has been a member of the federal agricultural department.

DR. G. HORACE BARTON

A graduate of Toronto University and Guelph Agricultural College. Dr. Barton is the new board's chairman. He is deputy minister of agriculture and will retain this position. The functions of the board will be to investigate schemes for more adquate marketing as submitted by producers and report to thte minister of agriculture, who will in turn bring it before the cabinet. The board will not do any actual buying and selling as yet, according to Hon. Robert Weir, minister of agriculture.

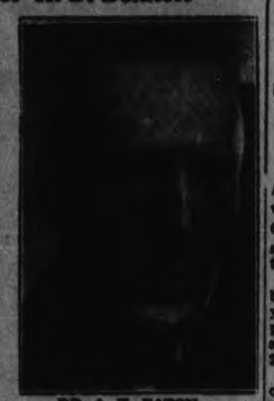

DR. A. E. EATON

Connected with the department of finance, Ottawa. Dr. Eaton was born in the maritimes and graduated from London School of Economics and Harvard University.

Omemee

Miss Virginia Huff, of Detroit, is the guest of Dr. and Mrs. G. N. Earl.

Miss E. Robinson is visiting with friends in Toronto.

Mr. Bennett, of Calgary, is visiting with Mr. and Mrs. C. Bannon.

Miss Madeline Grey has returned home after visiting friends in Orangeville.

Miss M. Magee, of Assiniboia, Sask., returned home on Monday after spending last week with his mother, Mrs. W. Magee.

Miss M. Rea and Dr. and Mrs. McPhee visited Lindsay friends on Monday.

Mrs. S. J. Mackey is the guest of relatives in Ottawa.

Mrs. G. Fee is visiting her daughter, Mrs. Ball, in Peterborough.

Mrs. A. Lloyd and Audrey Baxter are attending Toronto Exhibition this week.

Miss Ross returned to Lake Simcoe on Saturday evening after spending a few days the guest of Miss M. Faulkner.

Mr. Ross Rutherford went to Toronto on Monday.

Dr. and Mrs. Irwin, of Lindsay, were Sunday guests of Mr. and Mrs. M. D. Earle.

Mrs. Mulligan, of Lindsay, was a visitor in the village on Monday.

Miss Lila Beatty returned to Rochester on Sunday.

Mrs. S. D. McPhee was a week-end guest of Mrs. J. MacWeb in Peterborough.

Mr. and Mrs. W. Robinson and Mrs. Rea spent Tuesday with Mr. and Mrs. E. McConnell at Rice Lake.

Dr. N. Smith, of Stouffville, and Messrs. A. Adams, D. Rea and W. Stephenson left on an extended motor trip to Rouyn, Que., on Tuesday.

Mr. and Mrs. P. Jamieson and two children, of Windsor, were the guests of Mr. and Mrs. Sawyer on Sunday.

BEER DOUSES FIRE

ANSONIA, Conn., Aug. 29. (CP) Beer, that "life saver" of many businesses in Connecticut, also was a property saver, when it extinguished a tavern fire here. Heat from what police described as "kerosene soaked" rags, melted pipes leading from beer barrels in the cellars and spouting brew did the rest.

GAVE UP POETRY FOR "DICK" YARNS

Katherine Green at 88 Chuckles at Way She Wrote Her First Story.

BUFFALO, N.Y., Aug. 29 (C.P.)—Anna Katharine Green, now 88, who wrote "The Leavenworth Case," one of the first detective stories, 56 years ago, is chuckling these days in her Buffalo home.

A sensation in 1878, the book has been such a good seller through the years that new editions have appeared with regularity. Even now she still collects royalty on about 2,000 copies a year.

But what amuses the smiling old lady is that she wrote the book under a nom de guerre in order to make herself known so she could sell her poetry. The success of the volume was so great she practically gave up writing poetry, however, and contended herself with producing a succession of thrillers, some 30 in all, of which the last, "The Step on The Stair," appeared when she was 75 years old.

Anna Green is Mrs. Charles Rohlfs to her neighbors. She has lived quietly, her husband and children always coming before her books. "My family have been everything to me," she says.

Many spots in the tundra along the Arctic shores of Siberia were reported recently to be bright with flowers.

Product of an independent Company . . . all Canadian capital, owned and operated by Canadians for over 50 years

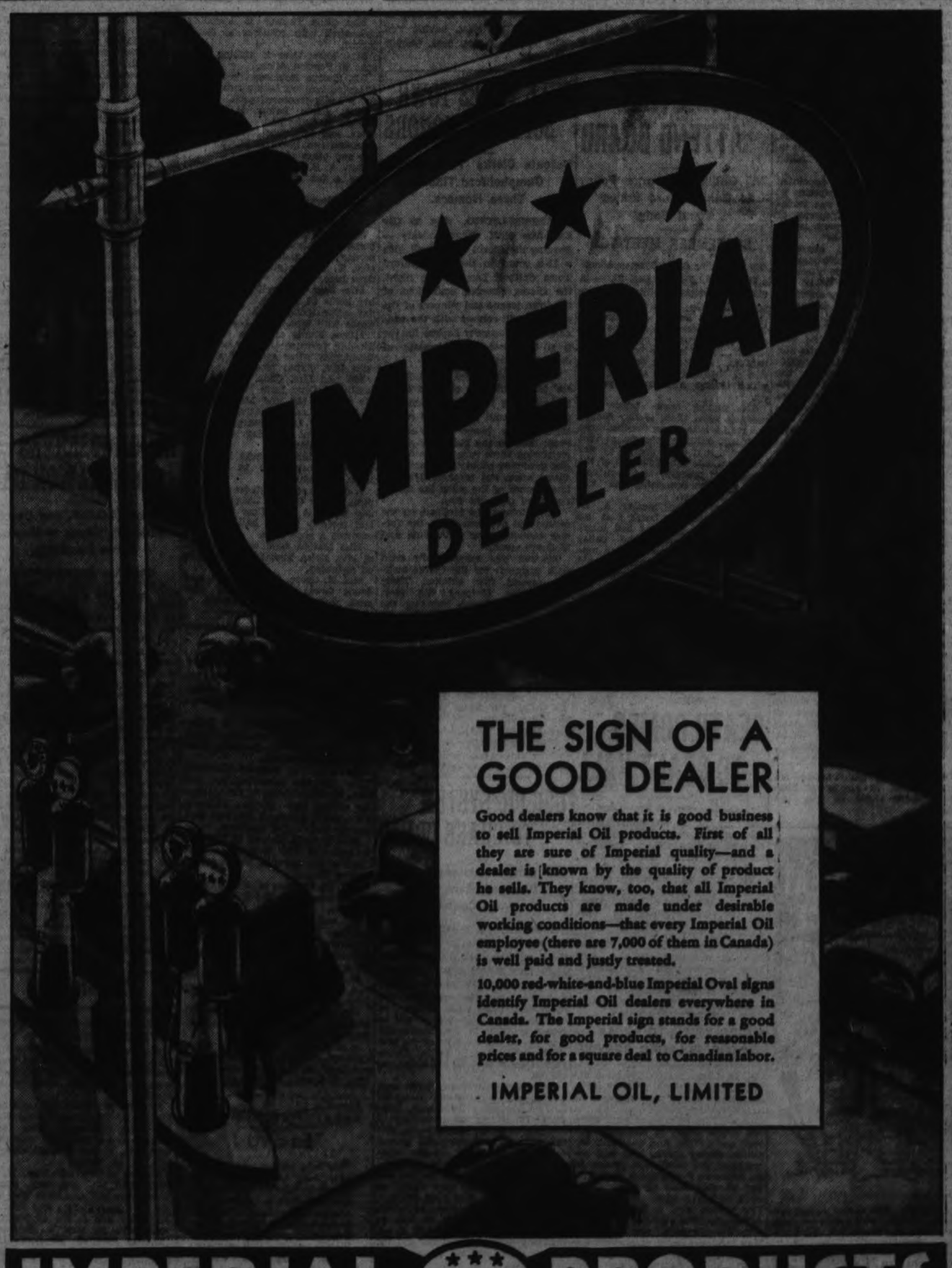

RANGERS HONOR CAPT. F. T. HART

On Eve of Departure to Promotion At Hamilton.

WAS MESS PRESIDENT

Captain and Quartermaster Frederick T. Hart of the Peterborough Rangers was last evening tendered a complimentary dinner by his brother officers of the Mess. The function, held at the Armouries, was largely attended, not only by a full representation of officers of sister units of Peterborough Garrison, but by a number of personal friends of Captain Hart from this city and Lindsay.

As president of the Mess, Captain Hart presided over a larger part of the proceedings, and was in reminiscent mood when replying to a striking tribute to the contribution he had made to the welfare of the Rangers, paid to him by Lieut.-Colonel G. G. Winterbottom, M.C., D.O.M., Officer Commanding.

The function marked Captain Hart's pending departure from this city, where for the past nine years he has held the position of Senior Weights and Measures Inspector of Belleville division. He leaves here at the end of the present week to take over the district inspectorate at Hamilton.

In Canada 21 Years

Captain Hart came here from England 21 years ago, and has since spent a greater part of his time as resident of this city. He is not only well-known and highly regarded in the city, but throughout the wide district in which his duties took him with periodic regularity, and which includes Peterborough, Victoria, Haliburton and North Hastings counties.

Before going overseas with the 39th Battalion, he was employed with the Canadian General Electric Company, but since demobilization has been in the civil service for which he qualified by examination.

When overseas he was transferred to the 21st Battalion, and has since maintained steady allegiance to his former overseas unit. He was vice-president of the 21st Battalion Club, and secretary-treasurer and circulation manager of the 21st Battalion Association.

Captain Hart was first appointed weights and measures inspector at Kingston in 1930, and was transferred here as senior inspector of Belleville division five years later.

"A Fine Tribute"

Colonel Winterbottom expressed the opinion that the gathering "is a fine tribute to the wide esteem in which Captain Hart is held." He referred in terms of deep appreciation to his active and honorable connection with the unit.

"I want Hart to know," the Colonel stated, "that when he goes away this unit is going to miss him very much." He extended congratulations to Captain Hart on the well-merited promotion he had received in his line of work, and on behalf of the unit wished him success in his new appointment.

This afternoon a group of merchants and friends presented Captain Hart with a leather travelling bag as a token of the esteem in which he is held, at a pleasant function held at the Rifle Ranges. The committee in charge of arrangements, was composed of Messrs. James W. Geraghty, Frank T. Stinson, Barney Quinn, and Herbert G. Mason.

Certificates Presented

One of the features of the program in connection with the dinner in the Rangers' officers' mess last evening was the presentation by Lieut.-Colonel W. Gordon Hall, V.D., of certificates of qualification to the following officers of the unit: Commissions: Lieuts. Archibald Maxwell Hamilton, Harry Willis, Neil Gemmell. Certificates —Lieut. W. Peryer qualified as Director of Music; Capt. G. R. E. Melton qualified for rank of Major; Lieut. N. P. Brooks qualified for rank of Captain; Lieuts. J. G. Armstrong and R. S. Allen, certificates from Infantry Training School.

Separation of maintenance orders granted in courts of England totalled 17,000 in the last year.

FLAVOUR... like that of toasted nut-meats. Crisp.. with a *fresh* crispness that melts in your mouth. Nourishing... as only rich wheat and rice grains can be when exploded for complete digestibility. That's Quaker Puffed Wheat and

And She Depends On Speed, Not Beauty

MRS. FLORENCE BURNHAM

This daring young lady does not rely on her beauty to win fame and fortune, although she might easily do that. She is a champion speed-boat racer, who is entered in the world's championship event at Toronto in the 225-metre race which will see at least four Canadian boats opposing several U.S. entries in the first race of its kind to be held in Canada. Mrs. Burnham is the titleholder in this class, having won it at Havre de Grace in Christie V. She will use a new boat, Chotale VI, in the Toronto race to be held next week.

OFFICIAL WILL ATTEND BOARD

Will Outline Insurance Policy to Campbellford Educational Body.

SEPTEMBER MEETING.

(By Examiner Staff Correspondent)

CAMPBELLFORD, Aug. 29. — A discussion on the liability insurance policy recently taken out by the Campbellford Board of Education, for the protection of the board in case of accidents to pupils at the schools, for which the board has a liability, featured the regular session of that body last evening, over which George A. Kingston presided.

The matter came before the meeting when Clerk Wesley Stephens read a letter from the insurance company, outlining the claims that had been met since the policy was taken out last fall. Four out of the five claims rendered had been settled, and the remaining one was still in abeyance.

Speaking on the matter A. G. Thompson told the board that an official of the company had interviewed him regarding the policy and it had been agreed that a representativeof the company would attend the September meeting of the board and outline fully the policy held by it and the obligations the company had in regard to claims, as it was felt that when the board bought the policy, the insurance representative at that time did not fully explain the policy. The correspondence was laid on the table for consideration at the next meeting.

DEATH COMES TO GRANT HALL

(Continued from Page One)

peg. In 1902 he was made master mechanic at Revelstoke, B.C., returning to Montreal as assistant superintendent of rolling stock, eastern division, the same year.

He became superintendent of motive power, western lines, in 1904, and superintendent of motive power for the whole company in 1908. After being assistant general manager from 1911 to 1912, he was made general manager for western lines at Winnipeg, and two years later vice-president and general manager at Winnipeg. He held the position of vice-president of the company from 1918 until his death.

MAJOR KEITH TO SPEAK CAMPBELLFORD SERVICE

(By Examiner Staff Correspondent)

CAMPBELLFORD, Aug. 29.—The Salvation Army will feature at nearly all services of worship in Campbellford on Sunday next, when the Argyle Band of Hamilton will visit the district and entertain the public. Major Keith, who will accompany the band, will preach in St. Andrew's Presbyterian church at the morning hour of worship, the band assisting with the service. The pastor, Rev. J. C. Robinson, will conduct the service.

In the afternoon the band will play for the annual decoration service of the local and district Oddfellows and will combine with them in this observance. For this service an invitation has been extended to Owen Herity of Belleville, to be the guest speaker at the gathering which will be held in Mount Pleasant Cemetery. After the regular evening service at St. John's United church, the Army will have the use of the church for a special musical worship service.

MILL TAKES TOWN SOFTBALL HONORS

Defeats Clerks 11-6 to Win Campbellford Title—Three Homers.

CAMPBELLFORD, Aug. 29 (By Examiner Staff Correspondent) — Sending the Clerks to the wall with a 11-6 count in the Campbellford Town Softball League last night, the Clerks emerged champions of the town league and winners of the cup, and will contest with the winners of the Seymour League for the L. B. Glover Cup, emblematic of district softball champions.

The game developed into a pitchers' battle with the odds on either team for the first three frames of play, the count at the end of the third innings being a five all tie. From then on the Mill drew ahead, registering three runs in the fourth and gradually counting up until the eleven mark was reached. The last four frames of the game the Clerks registered only one run.

Both Holmes and McComb on the mound did excellent work, the former counting four strike-outs and McComb seven.

Fielding was exceptionally good with Reynolds for the Clerks making several fine catches. Three home runs featured the play, Holmes and Ingram rounding the bases for the Mill and Morton for the Clerks.

The teams—

Mill — Holmes, 3b; Owens, c; Montgomery, lf; Ingram, 2b; Palliquin, 1b; Runnions, ss; Peake, cf; Johnston, rf; McComb, p.

Clerks—Hendy, 1b; H. Atkinson, cf; Upton, 3b; Bush, 2b; MacArthur, c; Holmes, p; Morton, ss; Reynolds, rf; M. Atkinson, lf.

Score by innings—

Mill .. .. 221 312 x—11
Clerks.. .. .. 122 010 0— 6

USE BIG SYSTEM TO CHASE CRIME

Old London Increases Radio Fleet ad Plans New Wave Centre.

LONDON, Aug. 29—(CP)—One of the highest points in London, on the top of Denmark Hill, is the site of the new $50,000 crime wave centre" proposed police wireless station and when ready for operation 500 radio cars—more than double the number now in service — will be placed on duty in the metropolis. The cost of the erection of the new station, which is to be in Grove Park, Camberwell, is estimated at $50,000.

Elaborate experiments have been carried out in different parts of London, including Tottenham, Kew, Imber Court and Esher, to find a site free from all interferences, and the one at Camberwell has proved to be the ideal. All wireless messages will be sent by Morse code, as the radio-telephone system has been found slower, more liable to serious mistakes, and most costly.

The madio cars—some of which will have transmitting as well as receiving apparatus — will be on constant patrol throughout the 700 square miles of the Metropolitan police area.

Rush Point

William White, who was kicked recently by a horse while working at Reg. Barton's farm, Rush Point, is again able to go to work.

Mr. Dem Rylott of Havelock, is busy trucking lumber from Oak Lake to Hastings.

Mrs. Wesley Petherick and sister, Mrs. Rhineholt, also a niece, Miss Florabella Rhineholt of Hamilton, and Mrs. Percy Buchanan and Miss Mabel Petherick were guests of Mr. and Mrs. Charles Petherick on Friday.

School re-opens on Tuesday, Sept. 4th at the local school. Mr. Gerald Buchanan of Trent River, has been engaged as teacher again this year.

Mr. Reg. Barton and C. G. Petherick spent Saturday at Peterborough Exhibition.

Mr. Harry Petherick is able to use his arm slightly this week. Mr. Petherick received a severe sprain while cranking the engine of the shingle mill, operated by himself and Mr. Arnold Keating at his home at Rush Point.

Mrs. Rhineholt and daughter, Miss Florabell Rhineholt returned to Hamilton on Saturday after spending two weeks visiting at Rush Point.

Mr. Percy Buchanan is working at Bancroft.

Mr. Bill White of Round Lake, is working at the meat business with Mr. Wesley Hart.

Mr. Ned Keating is the first in this section to thresh his grain, beginning on Monday afternoon, Aug. 27. Messrs. Frank and Murnie Barton and Ben Newton are in charge of the Barton threshing outfit again this season.

Queensboro

Mr. and Mrs. John Alexander and family spent Sunday with relatives in Madoc.

Mrs. Thos. Tanner is spending this week with relatives at Remington.

Mrs. Miles Dyer is visiting her sons in Pontiac, Mich.

Mr. George Robinson is in the Kingston hospital taking treatments for a badly fractured arm.

Miss Annie Laton is visiting friends in Belleville.

Mr. and Mrs. Thos. Leslie are spending two weeks at Roslin, Picton and other places.

Rev. A. S. Doggett and family spent a few days in Oshawa last week.

Mrs. Newell Broad of Hassards spent Wednesday at the home of Mrs. Jas. Love.

Mr. Percy Tanner returned to his home in Wolcott, N.Y., on Wednesday after visiting his mother, Mrs. T. Tanner and other relatives here.

Miss Jean Bothwell returned to her home at Millbrook on Saturday after spending the past two weeks with Mrs. Thos. Leslie.

Misses Fanny and Lois Shaw of Toronto returned to their home on Wednesday after spending a week with Mrs. James Moore.

Mr. and Mrs. Chas. McCaw and family of Ohio have been visiting his parents Mr. and Mrs. Wesley McCaw and other relatives.

Mr. Bruce Leslie, Margaret and Dorothy spent Saturday with relatives at Roslin.

Mr. and Mrs. Norman Dyer returned to their home in Pontiac, Mich. on Thursday.

A dance was held under the auspices of the Orange Lodge on Friday night. A new floor has been laid recently in the hall, and all reported a good time.

Miss Marion Love was the guest of Miss Helen Tumelty at Hassards on Saturday.

Mrs. H. Green, Misses Minnie and Jessie Green are spending this week with friends in Toronto.

Fraserville

Miss Elizabeth Moffat and Mr. Daniel Moffat attended the funeral of the late Wm. Moffat in Coburg on Tuesday.

Miss Lillie Emmerson of Peterborough, and her sister, Mrs. Clarke, were guests of Mrs. Kenneth Moncrief on Wednesday.

Mr. and Mrs. Richard Moncrief, Miss Mildred Moncrief, Mr. and Mrs. Kenneth Moncrief and daughter Greta, and Keitha McElroy, were recent guests of Mr. and Mrs. George Seabrook of Hastings.

Miss Roberta Holden of Toronto, is spending her vacation at the home of her parents, Mr. and Mrs Robert Holden.

Mrs. M. Latimer of Athens, visited her niece, Mrs. Barrie Seabrooke, recently.

Mr. and Mrs. Alfred Trotter have returned to Carnarvon after spending the week-end at the home of the former's parents, Mr. and Mrs. George Trotter.

Mr. and Mrs. Will Cruickshanks and Mrs. Clayton visited with friends in Port Hope on Sunday.

Mr. Raymond Aichison was able to return home from Nicholls Hospital on Sunday.

Mrs. Grattan and son, Mr. James Grattan, of Mather's Corners, were guests of Mr. and Mrs. Solomon and Miss E. Moffat on Sunday.

TEETHING TROUBLES Ended!

"My baby has five teeth and has never been sick since his birth, thanks to Baby's Own Tablets," says Mrs. Alton A. Parcher, Glenalmond, Quebec. Baby's Own Tablets were originated by a doctor to help babies through teething. They soothe; act as a mild regulator, reduce fever and correct indigestion and diarrhoea. Even a tiny, delicate baby can *safely* and easily take them. 25c at all druggists.

Dr. Williams' 24G

BABY'S OWN TABLETS

RELICS UNCOVER SOLDIER HISTORY

Coins and Buttons Showered on Sergt.-Major in Niagara Barracks.

IMPERIAL TROOPS.

NIAGARA-ON-THE-LAKE, Ont., Aug. 29 (CP)—Old Niagara Camp on the Canadian side of the Niagara River is giving up its treasures of historical relics as though it too would participate more intimately in the festivities at Fort Niagara, where restoration and peace celebrations are being held Sept. 2-6.

These relics, discovered by the falling of plaster from the ceiling of Butlers Barracks, perhaps bring modern occurrences nearer to the affairs of 100 to 150 years ago when Imperial soldiers guarded Upper Canada. The barracks is used at the present time as a storeroom for the Ordnance Corps of which Sergeant-Major Jennings is in charge. He decided to pull the rest of the plaster from the great oak beams, and a shower of old coins, buttons and cartridges greeted him.

The collection on investigation was found to hold at least one memento from each regiment ever stationed at the old war zone. An old, oddly-shaped knife; an old button stick; musket balls, the size of marbles; a one-pound cannon ball; a unque key; a Hindostan Peninsula helmet; a flattened old lead bullet and a number of old helmet facings and fittings.

Among the coins which are mostly copper and vary in dates from 1744 to 1844 are a number of George II and George III mintage. There is also a small Spanish piece, the size of a small five-cent piece, inscribed 1789, Carlos 4; a copper halfpenny coin incribed "Commemorate Battle of Waterloo, 1812-13-14," a copper coin with the words "Colonies and Commeroe Wellington," on it; and one which is probably the most unique, a copper coin inscribed "1813 Trade and Navigation Preferable to Paper." This has a ship on one side.

The regimental buttons are some of those used on uniforms worn by soldiers of the 15th Foot (East Yorkshire), 37th, 70th (Surrey), 85th Shropshire Infantry, 70th, 86th the King's Dragoon Guards, 76th, Duke of Wellington, West Riding Yorkshire.

The building was one of the first built in military occupation days at Niagara, and dates back to 1790. It was moved probably back from the brow of the hill near St. George, after the burning of Niagara by the American Army. As a barracks it has not been used since 1865, when it was occupied by the Queen's Own Regiment, during the Fenian Invasion.

It is thought the relics had fallen from the pockets of soldiers bunking on the upper floor and become lodged in the wide cracks of the floor. The old oaken beams under the plaster were found to be in a perfect state of preservation. They are all hand-hewn.

LODGE OBSERVES DECORATION DAY

Havelock I.O.O.F. and Dorcas Rbekahs March to Maple Grove Cemetery.

(Examiner Correspondence)

HAVELOCK, Aug. 29—Decoration Day under the auspices of Royal Lodge I.O.O.F. was observed here on Sunday last when a large number of members of the Oddfellows and Dorcas Rebekah's met at the lodge rooms and marched to Maple Grove cemetery, where a cenotaph erected for the occasion received the floral offerings of remembrance for about sixty-five deceased members. Afterwards the flowers were placed on the graves of the sisters and brethern whose names were on the cards attached.

The service was under the direction of Rev. Hugh Brown one of the oldest members present, Rev. L. Beaton of Knox Presbyterian Church and Rev. Mr. Reddick of Omemee being the principal speakers of the afternoon. Noble Grand D. Mathison gave a brief address in keeping with the occasion.

Mr. H. Gordon was marshall of the parade which left the hall at 2.30 accompanied by the village band. Many of the older members who were unable to make the march on foot, were conveyed to the decoration services by motor cars. A number of visitors from the surrounding lodges were present and assisted in the ceremony.

Trent River

Mr. and Mrs. Gordon Shearer and family were visitors at Warkworth on Sunday. Miss Clara Martin returned to her home (at Warkworth) with them after holidaying with Mr. and Mrs. Shearer and family.

Mrs. H. R. Wood, Mr. and Mrs. Harold B. Wood, Miss Irene Wood and Miss Genevieve Milne were visitors at Peterborough Saturday, with Mrs. Walter Bromell, sister of Mrs. H. R. Wood.

Sunday visitors with Mrs. H. R. Wood and Mr. and Mrs. Harold Wood were Mr. and Mrs. Weir and son of Norwood; Mr. and Mrs. T. J. Carley and family of Peterborough; Mr. and Mrs. W. S. Davidson, son Jack, of Havelock; Mr. and Mrs. Livingston of Toledo, Ohio.

Mr. and Mrs. D. Walker and son Reginald were Sunday visitors with Mr. and Mrs. G. Fisher of Seymour West.

Recent visitors with Mr. and Mrs. W. McMillan were Mr. and Mrs. C. Barton, Mr. and Mrs. G. Heartin and children of Havelock; Misses Ada and Ruth Stevenson of Campbellford; Mr. R. Keating; Mr. Carman McMillan, Miss M. Dafoe of Havelock.

Mrs. Arnold Keating and children of McGill Settlement and Miss Alma Keating of Campbellford are visitors this week with Mr. and Mrs. W. McMillan and family.

Mr. Frank Cowey and son of Colborne were recent visitors with Mr. and Mrs. W. McMillan and family.

Recent visitors with Mr. and Mrs. William Thain were Mrs. Barkley, Mrs. Lott and Miss Dorothy of Trenton.

Mr. John Buchanan of the North School District was a recent visitor with Mr. and Mrs. A. C. Buchanan.

Mr. and Mrs. M. Sewell, Audrey, Bernice and Irene of Toronto are holidaying at Riverside Cottage.

Mrs. Hallowell is spending the week at her home in Toronto.

Mr. and Mrs. M. C. Wilt, Mary Ann and Billy; Mr. and Mrs. F. Fredenburg returned to Toronto after the week-end at "Sans Souci."

Mrs. Wright and daughter, Miss Elina of Bellview are spending the week at their home at Havelock.

Sunday guests with Mr. and Mrs. S. Cross at Cedar Nook were Mr. and Mrs. Thomas Brown, Ronnie and Clayton; Mr. Sam Geddes; Miss Connie Anderson; Mrs. Laura Winter; Mr. and Mrs. Andy Reid; Doris and Clara Reid, all of Belleville.

Mr. and Mrs. Jack Connor of Buffalo, N.Y., are visitors with Mr. and Mrs. S. Cross at Cedar Nook.

Mr. Harold Cross has returned from Toronto, where he spent a week and is holidaying at Cedar Nook."

Miss McKeown of Kingston was a recent visitor with Miss Joy Riendeau at Dun Wanderin'; on returning to Kingston was accompanied by Miss Joy Riendeau, who will spend the week in Kingston.

Mr. and Mrs. Art Sargent of Oshawa were recent guests with Mr. and Mrs. George Laughlen at Rockwyn.

Mr. Lloyd Goodman has returned to Toronto after holidaying for two weeks with Mrs. Lloyd and children at Rockwyn.

Mrs. Arnold Anglin, formerly Helen Holmes of Toronto is a visitor with her parents, Mr. and Mrs. G. Holmes.

Mr. and Mrs. W. L. Fink of Arizona were visitors with Mr. and Mrs. Hoffsteder at Philroy, Harper's Point.

Mr. Wilfred Camps of Winona was a recent visitor with his uncle, Mr. H. H. Pollock.

Miss Lorraine Scott returned Sunday night from Campbellford, where she spent a week with relatives.

Mr. and Mrs. Victor Scott spent the week-end in Campbellford.

Mr. Bernard Rolph of Peterborough is spending a few days with Mr. and Mrs. George Brownsell.

CAVAN.

Mrs. Ida Keegan and Mrs. Sisson have returned after a very enjoyable trip and visit with friends in Kinmount, Lindsay, Fenelon Falls, Port Perry and Uxbridge.

Mr. and Mrs. Walter Coulter and and family, of Windsor, were guests of Mr. and Mrs. Eber Syer on Wednesday.

Mr. Lorne Sisson, who has been visiting friends in Cavan and Bethany for the past two weeks, started on the return trip, by motor, to his home in Rochester, on Thursday.

Mrs. Keegan and her aunt, Mrs. Sisson, spent the week-end with friends in Lindsay and attended the funeral of her aunt, Mrs. John Ingram, whose remains were brought from Toronto for burial.

Dr. Hamilton was a visitor in Cavanville on Thursday.

Mr. Bert Monk, Bethany, conducted the services in Cavan United Church, supplying for Rev. Mr. Trumpour, who is away on his holidays.

Mr. and Mrs. Orin Robertson spent the week-end with his parents in Cavan.

Messrs. F. M. and Offa Staples, Manvers, visited their aunt, Mrs. Hall, on Sunday.

Mr. and Mrs. Eber Syer visited their son, Mr. Herb Syer, Monaghan, on Sunday.

Mrs. F. M. Staples and sister, Mrs. R. Falls, are spending a few days at Lake Scugog.

Donnacona is Sold by the Better Lumber and Building Supplies Dealers.

Warkworth

Mrs. J. Campbell of Chicago is visiting her cousin Miss B. Morrison.

Mrs. (Dr.) H. S. Allen and Jimmie returned Saturday after visiting relatives at Rochester, N.Y.

Mr. Tom Dick of Toronto, spent the week-end with his mother, Mrs. John Dick.

Mrs. Fred White and Joan returned to Jordan on Sunday after spending two weeks with her mother, Mrs. John Dick.

Mr. and Mrs. John McEwen, Donald and Dolores, also Mrs. Boyd, who have been visiting Mr. and Mrs. Elgin Edgar, returned to Chicago on Sunday.

Mrs. William Smooker and Jimmie are visiting Mr. and Mrs. Elmer Hoerts, Rochester.

Mr. Wilmer Willis of Lanark, spent the week-end with Mr. and Mrs. O. B. Phillips.

Mr. and Mrs. J. F. Wingman and Peter, Miss B. Morrison and friend, Mrs. J. Campbell, visited friends in Marmora, on Sunday.

Mr. William Houghtailing of Roseneath, is spending a few days with relatives and friends in town and vicinity.

Mr. and Mrs. Del Strickland and family of Rochester, are visiting their friends, Mr. and Mrs. Gerald Hall, Dartford.

Miss Ruth Lawson is spending a few days with Mr. and Mrs. Frank Brown, Roseneath.

Mr. and Mrs. C. T. Maycock and Everett Maycock, are spending a week with friends in Flint, Mich.

Miss Audrey Oliver is spending a week with friends in Toronto.

Miss Evelyn Herminston is visiting her sister, Miss Arlene Herminton, in Flint, Mich.

Mr. and Mrs. Bill Barwell of Ashton, spent the week-end with her father, Dr. D. W. Barrett.

Mrs. W. Mowat and Miss Nellie Greenly returned on Saturday from a motor trip to the Muskoka district.

Mr. and Mrs. W. J. Harper spent Sunday with Mr. and Mrs. Charles Wolfrain, Castleton.

Miss Hilda Garbutt and friend of Toronto, spent the week-end with her parents, Mr. and Mrs. F. W. Garbutt.

Mr. and Mrs. Andrew Thompson, assisted Mr. and Mrs. A. C. Tweddy, Trenton, Sunday.

Miss Helen Bensley of Trenton is visiting her uncle, Mr. George H. Bensley.

Mr. and Mrs. H. B. Wilson, of Hastings, were Sunday guests of Mr. and Mrs. W. B. Baker.

Mr. and Mrs. George Dawe are visiting Mr. and Mrs. (Rev.) Lewis Fowler, of Lancaster.

Mr. Conley of Sault Ste. Marie is visiting his uncle, Rev. Father J. B. Ferguson.

Mr. and Mrs. Philo Orton, Jr., of Chicago, are visiting her mother, Mrs. T. G. Smith.

Mr. and Mrs. Stewart Alger and Margaret of Oshawa, spent the week-end with Mr. and Mrs. J. H. Black.

FRICTON IN MONTREAL

MONTREAL, Aug. 29 (CP)—Union headquarters of 2,500 striking women's garment trade workers was raided here early to-day by alleged strike breakers armed with blackjacks and sticks. The union staff aided by pickets, drove the attackers off. There were no serious injuries and no arrests.

Production of rubber thread is increasing in Germany.

Harcourt Child Is Accidentally Shot

LINDSAY, August 29 (Special to The Examiner).—The story of a distressing tragedy came out of the north country yesterday. It happened during the week-end at the home of Reginald Cox, who resides at Kennaway, Harcourt Township, Haliburton County, when his young son accidentally shot and killed his sister, Marjorie, aged six years. Mr. Cox, it appears, had been using the gun during the day, and had hung it on the wall. The little fellow took it down from the rack, and not knowing it was loaded, pointed it at his sister and pulled the trigger. The little girl was killed instantly. Mrs. Cox was visiting her parents in Toronto when the tragedy occurred. There are eight children in the family; Marjorie being the third oldest. The sad affair has cast a gloom over the north country.

The sad death occurred yesterday morning following a stroke of paralysis of a highly-esteemed resident of the town in the person of Miss Elizabeth Hanahoe. The deceased, who was a daughter of the late Michael Hanahoe, was a well-known school teacher, having been principal of schools in Western Ontario and in the Canadian West. She is survived by three sisters.

The Jordan Roberts Drilling Co. of Brantford, which has been engaged in sinking a well in order to meet the local demand for water for domestic purposes, has struck a vein which is supplying water at the rate of 500 gallons per minute after an all night test. The water is clear and palatable.

Centreville

Rev. Franklin Bannister, B.A., of Canton, occupied the pulpit of Centreville Presbyterian Church last Sunday in the absence of the minister, Rev. H. R. Williams, B.A., who is taking holidays. Rev. D. A. McKenzie will occupy the pulpit next Sunday.

Miss Flossie McIndoo, R.N., superintendent of Belleville Hospital, spent her holidays with Mr. and Mrs. James McRoberts.

Congratulations to Miss Jessie Anderson and Miss Muriel Whittington, who were successful in passing the examination for first-class certificate.

Rev. and Mrs. Franklin Bannister spent their holidays with Mr. and Mrs. Stewart Hall.

Mrs. James McGill has returned from visiting her daughter, Mrs. Staples, of Bethany.

Mrs. Raymond Rivers, of Toronto, accompanied by her daughter, Margaret, is spending three weeks visiting her parents, Mr. and Mrs. O. B. Johnson.

Mr. Ralph Brown, of Fefferlaw, visited Mr. and Mrs. James Whittington last week.

Mr. and Mrs. Noble Brown, of Rosemount, spent the week-end visiting their daughter, Mrs. George Anderson.

Mr. and Mrs. William Campbell, Toronto, are visiting his brother, Mr. James Campbell.

Miss McKenzie, Chicago, and Mrs. Elger, of Lindsay, visited Rev. D. A. and Mrs. McKenzie last week.

Mr. and Mrs. D. N. Dodds are attending the wedding of their niece in Toronto this week.

H. T. HICKEY
Phone 2624
ALTERATIONS AND BUILDING of All Descriptions.
Homes Built to Order
Houses Converted into Duplexes
W.S

Brake Service
We specialize on brakes of all makes. Testing and re-lining.
GILLESPIE GARAGE
"Service That is Service"
278 Aylmer St.
Aug. 1

The Peterborough Examiner

PETERBOROUGH, ONTARIO, CANADA, WEDNESDAY, AUGUST 29, 1934

SUPERFLUOUS HAIR
Permanently removed by ELECTROLYSIS. All skin disease successfully treated. Facial and Scalp Massage.
ANNE GRAHAM LOGAN
Dermatologist
(Formerly of Hiscott Institute)
12 Years Experience
1181/2 HUNTER W. PHONE 2162

Croll Ousts 19 Boards of Supervisors

PRIZE-WINNERS IN EXAMINER CONTEST

Number of Beans in the Quart Sealer Was 3,423.

The Examiner's Dollar Day Contest, estimating the number of beans in a quart sealer was productive of a great many estimates. The estimating was not as close as on a number of previous occasions, the winners running all the way from nine to forty-five away from the correct number. The following is the list of the winners:

M. E. Allen, $10.00, 374 Park Hill Road, 3432.

Ken O'Toole, $6.00, 269 Reid street, 3437.

Mrs. Alex Long, $4.00, 107 Gladstone avenue, 3456.

Mrs. W. H. White, $3.00, 295 Stewart street, 3380.

J. Brownscombe, $2.00, 165 Murray street, 3387.

Mrs. Ed O'Toole, $1.00, 269 Reid street, 3460.

W. A. Duffus, $1.00, 526 Murray street, 3468.

If there are no objections raised before Friday next the prize money will be paid on Saturday next.

Grady's
CASH SPECIALS!

Sugar .....10 lbs. 55c
Whole Pickling Spice, lb. 25c
Rubber Seal Rings, doz. 8c
Parawax .....2 lbs. 25c
Tiger Salmon—Talls, tin 19c
Half size .....2 for 25c
Fancy Biscuits, lb. 15c
Potatoes, peck 20c
Laco Maada Lamps, 25, 40 and 60-watt, guaranteed, each ..25c
Flashlight Batteries and Bulbs 15c
Friction Tape, roll ..10c and 25c
Three Star Gas, gal. 35½c
Ethel Gas, gal. 37½c
Polarine Motor Oil, qt. 20c
Marvelube Motor Oil, qt. 30c
Air Service
W. J. GRADY
LOCK & LANSDOWNE
NO. 7 HIGHWAY PHONE 537

LOCALS

NOTICE.

Dr. Buchanan has temporarily moved his office, one door south, to 473 Water Street, during alterations to former office. 6d-54-6756

PRIVATE SALE

The contents of a well furnished home—Player piano, cabinet of good music included; chesterfield suite; Scrouck rugs; dining, bedroom and kitchen furniture in best condition. Sale starts Tuesday afternoon, to continue each afternoon until sold. 608 Gilmour street. 2d,50,6734

AMERICAN ANTHRACITE COAL

Prices have advanced 50c per ton. You will save money by purchasing your coal this month before another advance. All sizes in stock. Phone 96, McCarthy and Johnston. W.S.2103

BEFORE SCHOOL STARTS HAVE YOUR CHILD'S EYES EXAMINED.

We have made a special study of children's eyesight needs and give them particular attention. E. Warren Kee, Optometrist, care Harris Drug Store, 172 Charlotte St. 'Phone 527.

w.s. t.f.—3246.

AUCTION SALE

By authority of trustees of Loon Lake Lumber Co., I will sell on Saturday, Sept. 1, at 1 p.m., in Montgomery Hotel yards, 1 Ford truck; 1 International truck; 1 extra fine black team horses, weight 3200 lbs. and young; 1 aged team; 3 milk cows; 4 calves; 2 lambs; 3 brood sows; 6 pigs; spring tooth harrows; 2 set heavy harness, etc. —W. J. Hancock, autioneer. 3d,24,27,29,6698

LAKEFIELD AND STONEY LAKE SERVICE.

Steamers will leave Lakefield for Stoney Lake points at 9 a.m.-5.35 p.m. on arrival of taxi leaving Peterborough at 8.30 a.m and 5.05 p.m. and will return to Lakefield 3.30 p.m. Reduced rates. For information 'phone 568, or write Stoney Lake Navigation Co., 434 Park Street.

M.W.F.-Sept. 1-6159

CARD OF THANKS

The relatives of the late Wm. Henthorne wish to extend their sincere thanks to the superintendent of the Anson House, Mrs. Hurry, and the nurses of Nicholls Hospital and the attending physician, also all friends for kindness and expression of sympathy in their sad bereavement.

Perfect Diamond Rings

Bluebird Diamond Rings are Perfect as fine Diamonds should be.

Every Bluebird Diamond Ring is Guaranteed and Registered.

We are showing the Newest Designs in White, Green or Natural Gold.

You have a fine selection to choose from at $15.00, $20.00, up to $75.00.

Every Diamond Ring shown in our Private Diamond Room.

SEE THESE NOW.

WARNE'S
DIAMOND HALL
Phone 880

WE GUARANTEE POSITIONS

To five diploma holders. Call for information to-day. Houston School of Commerce, 147 Hunter Street. 6d-55-6769

TYPEWRITER GIVEN WITH DIPLOMA.

No increase in fees. Same thorough instruction in all business subjects. Enquire Houston School of Commerce, Office 147 Hunter St. 6d-56-6768

CARD OF THANKS

Mr. L. W. Christopher and family wish to thank all frends for their kind and thoughtful expressions of sympathy during their recent sad bereavement.

MEETING

Of the members of Local 219, Carpenters and Jointers, will be held in the Labor Hall, George Street Thursday, August 30th, 8.00 o'clock. 2d-51-6773

GIANT DAHLIAS.

Anyone interested when driving through Port Hope, stop at W. Coupland's on Bramley Street, West End of town, and see some of the very best grown, 100 varieties, including some new from Europe. See them growing before buying. 1d-50-4771

IMMEDIATE INFLATION MAKES ROOSEVELT LAUGH

HYDE PARK, N.Y., Aug. 29 (AP) —President Roosevelt emphasized to-day at his regular press conference here that it is only the ultimate intention of the United States Government to use the gold profit from devaluation of the dollar and he laughed away inquiries of inflation by immediate use of this fund.

The President spoke in response to questions about the speeches last night by Secretary of Treasury Henry Morgenthau stating the purpose to employ the $2,800,000,000 gold profit eventually for retirement of the public debt.

Sitting in his small study room at the family home, Mr. Roosevelt smiled broadly at the suggestion this opened the way to inflation by way of additional currency base.

He called attention to the word ultimately and that that meant a time pretty far in the future. The Gold Profit Fund, he added, is a nest egg and would be so regarded.

CHARGES BANKS BEEN GETTING BENEFIT FIRST

Unfortunate Holders of City Bonds Got Nothing—Province Paid Through Nose.

ARRANGES REFINANCING.

Says Too Many Municipalities Shifting Burdens—in Other Words "Cheating."

TORONTO, Aug. 29.—(C. P.)—"It is the chartered banks which have been getting the benefit first; the debenture holders and the taxpayers have been holding the bag," said Hon. David Croll, Minister of Municipal affairs, announcing to the Ontario Municipal Association today his request that committees of supervisors in 19 municipalities cease operation.

"I have today sent letters to the committees of supervisors in each of the 19 supervised municipalities of this province, asking the committees to complete their work as soon as possible and to cease operation not later than the end of this year," said the Minister. "At the same time I have asked these committees in each instance to submit to me a scheme for rearranging the debenture debt of the municipality so that it may be refinanced on a basis that will ensure the municipality of being able to stand on its own feet.

"I say I have asked the committees of supervisors to give up their duties. Do not think I am critical of these committees. They have done useful work within the scope of the legislation upon which their existence and functions were based.

Wrong in Principal

"But in my opinion that legislation was utterly wrong in principle, should never have been enacted, and it will of course be changed at the next session of the Legislature of Ontario."

Taking the case of Windsor, of which he is still Mayor, Mr. Croll remarked this was one of the first Ontario cities to be placed under a committee of supervisors when it became impossible to pay both principal and interest on its debentures debt nearly a year and a half ago.

Since then debenture holders had received no interest or principal. The city, however, had reduced its bank debt by $1,000,000 and paid the bank $148,000 interest, and had $863,000 on deposit to its credit. Yet during 1933 the province paid 100 per cent of relief in Windsor, or $1,646,420.

"In other words, the only effect of the appointment of the supervisors, so far as the creditors of the city were concerned, was that the bank immensely improved its position, but the unfortunate holders of the citys' funded obligations got nothing, and the province paid through the nose."

That also had happened at Mimico, where the municipality now had $56,000 to its credit in the bank. The debenture holders were still "whistling for their money" and last year the province had paid 100 per cent of direct relief.

In only a few of the 19 supervised municipalities under Part 6 of the Municipal Act had debenture holders received any interest payments, while in every case where supervision had continued more than two or three months the bank had succeeded in having the municipality's indebtedness greatly reduced. It is the intention to place the municipalities on as nearly equal a footing as we can, so that they may each and all be able to bear their fair share of the burden of unemployment relief and of their other service. This will be done by rearranging the financial structure of the municipality where it is needed."

Ready to Cut Indebtedness

"We are even prepared in rare instances to scale down the debenture indebtedness below 100 cents on the dollar," said the minister. This was no injustice in certain cases. Te cited the town of Riverside, whose debenture indebtedness was $3,071,903, and its entire assessment $3,119,421. Anyone who bought debentures there may a buy which was "bad on its face" and must be prepared to take a loss on the face value rather than lost the investment.

"What I have just said about a new financial setup for the municipalities does not apply only to those which are already in default; there are other municipalities which are rapidly approaching the point where they will be unable to maintain their payments as they have been doing. These, too, will be able to apply for remedial measures to set them on their feet again."

Perhaps the "most dangerous feature" of the (supervisory) legislation was that it took the right of municipal administration away from "the elected representatives of the people and placed it in the hands of appointed representatives of special interest, chosen by the Provincial Government."

It was the government's intention in the future to "assist the municipalities by sound advice, by reasonable control over capital expenditures, and by the provision of uniform methods of assessment, municipal bookkeeping and so forth, to operate on a more businesslike basis than in the past." The minister firmly believed the local government of a municipality could best be conducted by the municipal council.

Too many municipalities had been shifting their burdens to provincial and federal governments, he said at the outset. "In plain words a good many of the municipalities have been cheating."

BIRTH.

STEPHENSON.—To Mr. and Mrs. F. Stephenson, 189 Hunter Street East, at Nicholls Hospital, on Wednesday, August 29th, the gift of a son—Gerald Arthur.

MAIN STREET TOPICS

Jobs and Jottings as Picked Up by an Examiner Reporter.

CORRECTION AND CONGRATULATIONS!

Mr. George N. Graham, proprietor of the Empress Hotel yesterday celebrated the seventy-ninth anniversary of his birth and not the seventy-fifth anniversary as was inadvertently stated in Neighbourly Notes column. He was born August 28, 1855.

SLIGHT PROPERTY DAMAGE

Slight damage to property resulted at 261 Westcott street by an outbreak of fire in the space between the walls near the chimney stack. The Fire Department responded to the alarm and Fire Chief George Gimblett is of the opinion that the fire was caused by a defective chimney.

Magistrate Favors Ideals Of Roebuck

"I like the idea very much," Magistrate O. A. Langley said this morning in a comment on Attorney-General Roebuck's announcement of plans to separate the work of hearing complaints and laying informations from that of deciding cases.

"We have received no definite information as to the procedure in working out the change but I can say it is a move which I have regarded for a number of years as highly desirable." In Peterborough as in other centers most of the work of hearing complaints and laying informations has devolved upon the magistrate, Mr. Langley said. With those duties in the hands of justices of the peace, the magistrate will now be able to sit in judgement on a case with his mind free from previous knowledge of the case, he pointed out.

MARY AND DOUG, WILL MAKE UP

Actress Quizzed About Reconciliation says, "I Won't Deny It."

MAY POOL RESOURCES.

HOLLYWOOD, Calif., Aug. 29. (AP)—Answering a question about a reported reconciliation with Douglas Fairbanks, film star, Mary Pickford, screen actress, said today: "I won't deny it."

The question was asked the actress after reports became persistent that the couple would announce a reconciliation within several days.

They have been seen together frequently since Fairbanks returned here 10 days ago from Europe, where he went some 14 months ago after separating from the actress. Later she sued for divorce but the case has not been brought to trial.

Told by one questioner that he possessed information from an authoritative source that a reconciliation soon would be announced, the actress said:

"I hope it is true. I can't discuss it now. I have never discussed the matter. Why should I begin now?"

Fairbanks was at the estate of the couple, Pickfair, at the time but refused to say anything about the reports.

The rumors of a reconciliation were accompanied by reports that the couple intended to pool their resources for the production of a new series of motion pictures, as they did for a number of years prior to their separation.

After the announcement, reports said, Miss Pickford will drop her divorce action and Fairbanks will move back into Pickfair.

NO VOWS TO OBEY NOR YET CHERISH

London Society Has Chinese Wedding Where Neither of Couple Spoke.

LONDON, Aug. 29 (C.P.). — Romance which began last autumn between a young house-physician at St. Thomas' Hospital and an 18-year-old student at the Royal Academy of Music culminated in a pink-and-gold wedding at the Chinese Legation.

The bride, a tall and beautiful girl, was Bessie Yio-Chung Li, daughter of the chairman of the Bank of China and the Chekiang Industrial Bank, and the bridegroom Dr. Sze-Ming Sze, son of the Chinese Minister to the Court of St. James', 1914-21 and 1929-32, and now Minister at Washington.

Gold brocade covered the seats reserved for the family and the two traditional "match-makers."

Neither bride nor groom spoke a word throughout the ceremony. The bride did not promise to obey, nor the groom to cherish. They listened to congratulations by the presiding official, Tai-Chi Quo, the Chinese minister, and to speeches of advice from the heads of both families, and silently bowed their thanks.

When the bridegroom put a circlet of diamonds on his bride's finger, they bowed silently to each other.

GAINING WEIGHT

CALLANDER, Ont., Aug. 29.—(C P)—All the famous Dionne quintuplet girls except Marie, the smallest gained weight today but Marie's poundage remained unchanged.

Dr. Alan Brown, physician-in-chief of the Toronto hospital for sick children, and Dr. I. E. Robertson of Toronto, visited the children.

FLOWER SHOW
AND
FREE DRAW FOR 10 PRIZES
UNDER AUSPICES OF
C.G.E. Social & Athletic Association
Horticultural Branch, To Be Held in the
Canadian Legion Auditorium
SATURDAY, SEPT. 1 DOORS OPEN AT 1 P.M.

Flower Entries
Flower entries must be delivered to the hall between 6 p.m. and 9 p.m. Friday, August 31, 1934.
Judging to commence 8 a.m. Saturday.

Cash Prizes
Cash will be paid for first and second prizes on 85 classes. Any member of the S. and A. Association may enter in all classes free.

3d,42,6765

Magistrate Busy In Traffic Court

For speeding on George street, W. H. Pollard, 141 Dunlop street, was fined $5 and costs in the traffic court to-day. Miss Marian Carroll was fined $2 and cost for failing to produce a driver's permit. Sidney Mitchell, Garden Hill, entered pleas of guilty to two charges—operating a car without markers, and driving without a permit. He was fined $2 on the first count and $10 and costs on the second. Robert Cheyne, R.R. 3, Peterborough, was fined $10 and costs because of inadequate brakes on his truck.

CRICKET GAME OFF

LONDON, Aug. 29.—(C. P. Cable) —Rain caused postponement today of the game between the touring Australian cricketers and Kent county players after the visiting bowlers had dismissed two Kent batters for 1 runs on a tricky wicket. Australia won the toss and put the home team in first.

DANCE TO-NIGHT
Chemong Pavilion
OLD TYME AND MODERN
DANCING FROM 8.30 TILL ?
Come and enjoy yourself for
5c a Dance
GEORGE FURPHY and HIS BAND

MAMMOTH PRIZE NIGHT
At RYE'S
Pavilion Heated for Balance of Season

Applications for the position of Superintendent of Anson House will be received until September 10th. Such applications to be made by letter stating experience, etc. addressed to THE HON. SECRETARY, ANSON HOUSE, 457 Water Street, Peterborough

3d-37-29-31-6735

BROCK STREET SUMMER GARDENS
"Where All the District Dances"
Tonight - Waltz Night
with a special Waltz program selected by Mose Yokom and his orchestra, and featuring a new waltz number, "I Love to Waltz With You," written by a Peterborough young man, Ted Naish.
Floor Show—Standard R.K.O. Attraction.
DALEY, DAVINE AND DALEY,
a three-people dancing act, man, woman and girl, presenting a fast routine of modern dancing, beautifully costumed, doing tap, fast buck and wing, soft shoe, rythm and novelty dance numbers.
There should be a large crowd to-night to dance as well as to see the dancing act.
Admission (Gentlemen Only 10c)—Dancing 5c.
Attend the Kiwanis Karnival, Brock Street and Brock Street Summer Gardens, To-Morrow (Thursday) night. Six big door prizes. Admission for every one at the door 10c, dancing 5c, for Kiwanis Karnival.

SPECIAL! Get a Large Bottle Furniture Polish with each 1-lb. tin of the Famous
Old English Wax
Both for **59c**

A new way has been found to make floor waxes more brilliant—longer-lasting—easier-to-apply. It's called the KORIC Process and only Old English Wax is made by this secret, improved process. With each one-pound tin you get—FREE—a 25c bottle of satin-finish Old English Furniture Polish (contains no oil).

—LOCAL DEALERS
HIGGINS' HARDWARE
137 HUNTER ST. W. PHONE 37

10d -29-6-12-19-26-3-10-17-24-31-6766

PERPETUATE THIS GOOD WORK!

Scene at the Jackson's Park Health Camp on the Occasion of Kiwanian's Visit.

YOU CAN HELP AND AT THE SAME TIME ENJOY A GOOD NIGHT'S FUN BY ATTENDING THE

KIWANIS KARNIVAL
THURSDAY NIGHT THIS WEEK — BROCK ST. SUMMER GARDENS

Booths along Brock street, west of George street. Dancing in the Summer Gardens at 9 p.m. 4 major prizes, 16 other prizes drawn for at 11 p.m. Get your tickets now, 2 for 25c.

PETERBOROUGH'S CIVIC CONCERT SERIES
A SERIES OF THREE CONCERTS BY OUTSTANDING CANADIAN ARTISTS
Subscription List Now Open

FIRST CONCERT, MONDAY, OCTOBER 29TH
Helen Rowe, well-known Contralto of York Minster Baptist Church, Toronto.

SECOND CONCERT, MONDAY, DECEMBER 3RD
Gertrude Huntly, Musical Director at Alma College, St. Thomas; one of the world's six ranking Pianists, according to Leopold Godowski.

THIRD CONCERT, MONDAY, FEBRUARY 4TH
Anion Young, Toronto, Ont., famous Baritone; for three years leading Baritone with the Covent Garden Opera Co., London, England.

By special arrangement with these artists, Subscription Tickets for the Three Concerts, One Dollar; Special Students' Tickets, Fifty Cents (Amusement Tax extra), may now be reserved.

Telephone your subscription to Cyril Rice, 362-J, or Dr. Jack Adair, 575-W.

HEINTZMAN PIANO USED AT ALL CONCERTS

Week-End Parade of Drug Values

When you buy at Borland's you get more than appears on the surface. You get experience—absolute honesty and fair dealing—a service second to none—supreme quality—all at prices consistently lower than elsewhere. We believe we merit your busines. Look over this list of prices, then buy from us this week-end and convince yourself The I.D.A. ad in the Toronto Star to-night gives a still larger list of BARGAINS FOR THURSDAY, FRIDAY and SATURDAY.

25c FRUIT-A-TIVES FREE with each large box. 75c value 29c
FELLOWS SYR HYPOPHOSPHITES Large Size 99c
KOTEX Wondersoft 19c
VACUUM BOTTLES Reg. 50c 29c

Abbeys Salt 29-49-79c
Antacid Stomach Powd ...49c
Armand 01 Face Powd ...50c
Bayer-Aspirin 23-39-69c
Beecham's Pills 23-44c
Beef, Iron and Wine 16 oz. 89c
Blondex Shampoo 23-69c
Carter's Liver Pills 23c
Clappe Baby Soap 2 for 25c
Corrine Craig Brilliantine 25c
Cutex Nail Polish 23c
Dodds Kidney Pills 21c
Epsom Salts, 1 lb. pkg. 9c
Evelyn Howard Face Powd. 43c

Lavender Shaving Cream 25c
Lux Toilet Soap 4 for 25c
Lysol 23-43-$1.25
Magnesia Tooth Paste 29c
Meads Cereal 25-50c
Meads Fabium 45c
Milk of Magnesia, 16 oz. 35c
Modess 15 in pk 25c 2 for 49c
Mus-Kee-Kee $1.00
Odorono 25-50c
Ovaltine 45-67-1.09-4.09
Pepsodent Tooth Paste 41c
Ponds Cream 39c
Robinsons Barley, 1ps 34c

RUSSIAN OIL Good Quality
40 oz. ...69c
¼ gal. ...$1.39
LAVORIS
25c size .. 19c
50c size 39c
1.00 Size .79c
LIFEBUOY SOAP 3 for 19c
PINKHAM'S VEGETABLE COMP. 89c

English Health Salt, 1 lb. 59c
Ipana Tooth Paste 29c
I.D.A Kidney Pills, 50c size 29c
Jergens Lotion 23-43c
Kleenor Tooth Pte 21-2 for 39c
Kleenor Antiseptic 23-43-73c
Listerine Antiseptic 23-49-89c

PAGE'S SILVER MINTS
A Clean Peppermint Candy from England, per lb. ... 49c
BOURJOIS TOILET SOAP
Sweet Pea, Narcissus, Heather. A real buy .. ..3 for 25c

Shell Castile Soap 7 for 25c
Syrup Hypophosphites 89c
Vegetable Laxative Tabs. 23c
Virol, tge $1.09
Velvette Balm 29-39c
Williams Shav Cream 29-44c
Woodbury Soap 16- 3 for 25c

BORLAND'S DRUG STORE—222 Charlotte St. 'Phone 274
GILBERT A. BORLAND, Pharmaceutical Chemists, ROGER BORLAND

« « « News and Current Events of the World As Seen by the Cameraman » » »

Cartier Blazed Trails That Made New France

Notables from France, Belgium, the United States, Great Britain and from every part of Canada are taking part in the many celebrations to be held in eastern Canada, commemorating the 400th anniversary of the "discovery of Canada" by Jacques Cartier, famous French explorer. Here is drawing by C. W. Jefferys, noted Canadian historical artist, depicting Cartier at Montreal, breaking the trail of what was to become New France.

British Airmen Test New Tailless Fighting Plane

A view of the military version of the pterodactyl aeroplane, now undergoing rigorous tests by British air authorities at Yeovil, England. Since its invention by Captain G. T. R. Hill, the pterodactyl, or tailless aeroplane has attracted world-wide interest because of its revolutionary design and strange bat-like appearance. The aeroplane pictured is a two-seater fighting aeroplane. The elimination of the tail and the after-part of the fuselage, greatly increase the field of view and field of lure, important advantages for military use.

Painting Causes Controversy

"Annunciation", an oil painting on display at the Art Gallery of the Canadian National Exhibition at Toronto, has evoked a heated controversy between artists and clergy. There has already been one storm of protests aroused over the painting when it was displayed in England. The work of Walter Evans, the picture depicts the Virgin Mary clad in blue pyjamas and an aviator in bright yellow. Critics claim the picture is in bad taste since it portrays the Annunciation, one of the most sacred mysteries of Christianity wherein the Virgin Mary was told of the coming of Christ by a messenger angel. The artist denies his work is in bad taste.

Moncton Man Wins Title As Canada's Best Rifle Shot

Sgt. J. L. Ward of Moncton, N.B., 40-year-old engineer, is Canada's champion rifle shot for 1934. Ward won the title when he won the Governor-General's prize at Ottawa at the Dominion of Canada Rifle Association matches at Connaught Ranges. Ward won a gold medal and $300 cash prize, presented to him by Prime Minister R. B. Bennett. The Governor-General's match is frequently referred to as the King's Prize of Canada. The best rifle shooters in the Dominion gather for these matches and the feature event is a gruelling test of all-around ability at all ranges. Ward is shown in firing position and being chaired in traditional Bisley manner after his victory.

Women Seek To Break Men's Endurance Record

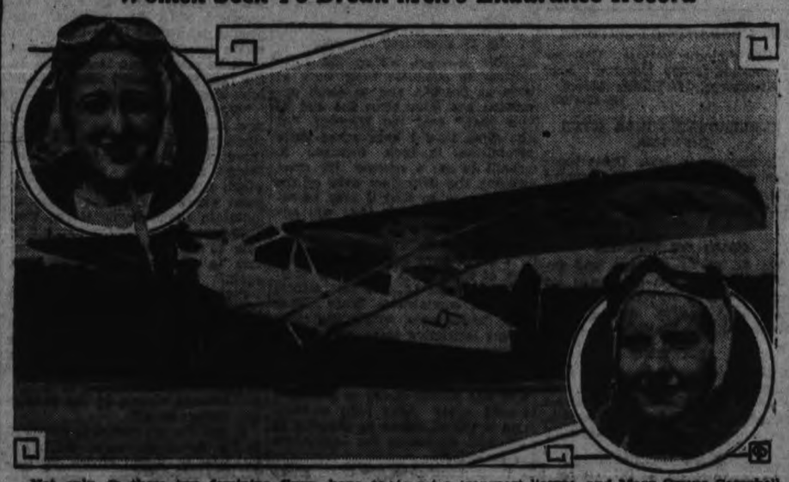

Not only do these two feminine flyers hope to better the women's endurance mark of nine days 23 hours, but they also seek to pass the men's record of 23 days 2 hours 45 minutes, set by the Hunter brothers. They are Jean La Rene, left, first Chicago girl to get a transport license, and Mary Owens Campbell of Fort Worth, Tex., youngest girl in Texas to accomplish a solo flight, which she achieved at 16. They were aloft again after their first attempt, flying over Chicago, failed.

Champion Hornpiper

She's the best little sailor in Canada—when it comes to performing the traditional hornpipe. This pretty little Miss is Mary Sidaway, aged 12, of Toronto, who went down to Ottawa for the championships and came home with the trophy.

Cartier Organizer

SENATOR C. P. BEAUBIEN

Heading the National Committee, formed of distinguished Canadians, to take charge of the celebrations of the 400th anniversary of the landing of Jacques Cartier in Canada, is Senator C. P. Beaubien, who was recently in France to take part in celebrations at St. Malo to the great French explorer.

Hey, Leggo That Fish, I saw It First!

Two minds with a single thought, two bills with a single fish are causing two seagulls to fight it out at Devon, England. The birds' eyes are blazing as they beat the air with their wings in an effort to make away with the choice morsel. A lucky cameraman records the struggle.

Fascism In U.S.?

Jouett Shouse, former chairman of the U.S. Democratic National committee, who has announced the formation of the American Liberty League, designed to unite opponents of radicalism and to protect the property rights of home owners, farmers, labor, savings depositors, life insurance policy-holders, bondholders and stock holders. Mr. Shouse announced that other men included in the formation of the league were Alfred E. Smith, former Governor Nathan Miller, John W. Davis, and many others, including Irene Dupont, well-known Wilmington (Delaware) industrialist. This appears to be an organization along Fascist lines.

Gandhi Fasts Again

MAHATMA GANDHI

Against advice of physicians who feared serious results because of his weak heart, Mahatma Gandhi started on Aug. 7 a seven-day fast. The Indian leader announced at Wardah, India, that this was his means of expiating injuries inflicted by his followers upon Pundit Lal Nath, orthodox Hindu leader, opponent of the campaign against untouchability.

Robert Edwards

Freda McKechnie

Margaret Crain

Rosetti Culver

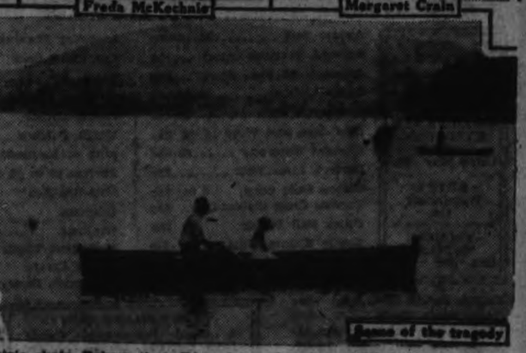

Scene of the tragedy

In his fight to escape the electric chair, Robert Edwards, church-going youth of Edwardsville, Pa., whose plight so closely resembles that of the hero of Theodore Dreiser's "American Tragedy" at least has the consolation of the loyalty and love of his sweetheart, Margaret Crain, 27-year-old East Aurora, N.Y., music teacher. Police of Wilkes-Barre, Pa., contend that Edwards confessed to killing his former girl friend, Freda McKechnie, who was an expectant mother, with a blackjack, while she was swimming, to pave the way for his marriage to Miss Crain. She has refused to believe in Edward's guilt. The slain girl was last seen alive by a chum on the day of the tragedy.

Japan Educates Her Citizens For Part In Next War

Gas and bomb defence drills now are regular procedures in Japanese cities, with every citizen required to take part. No business was transacted for three days while Osaka went through "attack" pictured here. Similar drills recently were held in Tokio. Japan fears air atack launched from Asia.

IT PAYS TO ADVERTISE!

—And we all do—Sell your used articles through Want Ads.
Phone 1600

Lord Baden-Powell, the Boy Scout leader, will be the guest of the Melbourne, Australia, Centenary Celebrations Council late this year.

After killing a rat, a cat in Ballymena, Northern Ireland, is mothering its victim's family of eight young rats.

Relief and reconstruction work are under way in the areas of Salvador visited by hurricanes recently.

NEIGHBORLY NOTES

Please Phone Items to 1000 or 462

Miss Cecile Shevlin of Toronto is visiting her parents, Mr. and Mrs. J. P. Shevlin, King street.

* * *

Mr. and Mrs. E. H. P. Elliott and daughter have returned to Detroit after spending their vacation with the former's mother, Mrs. I. L. Elliott of Manning avenue, at her cottage at Ketchecum Lake.

* * *

Miss Claire Mason is spending a few days at Stoney Lake with Mr. and Mrs. Adrian Macdonald.

* * *

Mr. and Mrs. Monahan of Toronto, who have spent the summer at Chemong Park, intend to live in Peterborough this winter. Mr. Monahan is connected with the Canadian Raybestos Company here.

* * *

Miss Margaret Dunlop of 212 Charlotte street, and her twin brother, Mr. Thomas Dunlop of Kirkland Lake, have a joint birthday anniversary to-day.

* * *

On Monday evening, Miss Mary Grady entertained at a miscellaneous shower held in honor of Miss Zelda Northey, a bride-elect of this week.

* * *

Miss Nora Shevlin, King street, has returned home after an extended holiday in Toronto.

* * *

On Sunday next, the Independent Order of Odd Fellows, Lodge 248, of Campbellford, will hold their annual Decoration Day. They will have a special guest speaker and music will be played by the Argyle (Salvation Army) Band of Hamilton.

* * *

Miss Christina Whatman of McDonnel street entertained a number of friends at her home, in honor of Miss Gladys Sutherland, a bride-elect of this week.

* * *

Mr. and Mrs. Gilbert Hine and daughter, Iva Lee, of Falconer, New York; Mrs. Edna Hall, of Jamestown, N.Y., and Mrs. Alice Neeck, of Winona, Minnesota, have returned home after spending the past week with Mr. and Mrs. W. H. Crawford of Maitland avenue.

* * *

Mrs. Thomas Bright of Queenston is the guest of her parents, Mr. and Mrs. R. J. Goring, Weller street.

* * *

Mrs. F. C. Neal, who recently returned from Wakon, Ontario, after attending the funeral there of Dr. Neal's mother, left to-day for Highgate, Ontario, called there owing to the death of her oldest sister, the late Mrs. C. N. Scott, who passed away yesterday morning at the home of her daughter, in Fresno, California, and will be buried from her home in Highgate on Sunday next.

* * *

The many friends of Mr. Sidney Sandy of Lindsay will be glad to know that he is slowly recovering after a serious operation in Ross Memorial Hospital, Lindsay.

* * *

Miss Adrienne Mathews, of Gilchrist street, whose wedding takes place on Monday next, was presented with a handsome pair of dresser lamps, the gift of her office associates of the firm of Gordon and Elliott. The presentation was made at the home of Miss Hilda Phillips, Antrim street, on Monday evening.

* * *

Miss Gladys Green of Sherbrooke street has returned home after a vacation spent at Chemong Park.

* * *

Mrs. Madill of Edmonton, Alberta, is the guest of her sister, Mrs. G. N. Howson, O'Carroll avenue.

* * *

Mrs. Sutherland of Montreal is visiting her sister, Mrs. W. J. Kert, Dennistoun avenue.

* * *

Mr. and Mrs. E. V. Morphet have returned to the city from Chemong Park.

Wife Preservers

Most persons think that indelible ink stain cannot be removed, says a housewife. Many of them can by soaking the material in strong salt water and then washing with ammonia.

Just Between Us Women

A daily chat with Examiner neighbors conducted by Anne Wilcox

Ordinary wooden toothpicks are a necessity in modern kitchen accessories. Their uses are many without once being for that suggested by the name. They are being employed as food prongs more generally than ever. Once they were thrust into stuffed olives served at teas so that the fingers could be kept immaculate. This still remains one of their uses, but the toothpicks no longer are confined to the handling of this one delicacy.

* * * * * * *

Whenever a hostess wishes to serve guests small pieces or portions of a delicacy which would be liable to moisten, stain, or make the fingers sticky, she thrusts a toothpick into each portion as a prong or handle to lift it, first to the individual's plate and then to convey it to her mouth. Toothpicks simplify small portions which are difficult to manage with silver serving utensils.

* * * * * * *

Toothpick prongs are used nowadays to thrust into certain kinds of hors d'oeuvres when served at functions at which guests may eat while standing as well as when seated. They are excellent to thrust into certain confections such as preserved ginger, cut into small one-bite pieces. Tiny one-bit sandwiches may require two picks in each. Place picks rather close together and slanted towards each other, so that the two can be grasped as one when sandwiches are lifted to one's plate.

* * * * * * *

Filled celery cut into one-inch pieces can be served to go with sandwiches, and be eaten without getting fingers sticky, when a toothpick is stuck through the centre of the filling, and down into the celery stalk for firmness. Luscious hothouse grapes each with a toothpick prong in it makes a delicacy that may not be outside the purse of a hostess of moderate means. The grapes will go far when separated thus for each guest will take but one at a time even when the opportunity to have two or three servings is hers. The wise hostess will follow this fashion of using wooden toothpicks since they simplify serving, are a convenience for guests and can be made to reduce quantities, and cost of refreshments.

Your Health

By DR LOGAN CLENDENING

Who has not envied at some time or other the fellow who could eat a horse?

I have just come from taking a young friend of mine to lunch. He is aged fifteen. I paid for the lunch, so he was under no economic restraint. Also, he allowed to begin with that he was hungry.

What he did to the Hay Diet theory would have made its inventor try to get back in the American Medical Association. He mixed more proteins and starches than Doc Hay ever heard of before he left East Aurora. He downed a little ice cream on top of some shrimp salad, and ended up with a chocolate bar.

Far from appearing to bring on the melancholy, uncomfortable sense of fullness, or desire to eructate gas, which is so graphically described by the preachers of special diets, he announced his intention of going for a dip in the ocean as I left him. I made no attempt to dissuade him because he did not appear to me to be one who was destined to endure any early acquaintance with clinicians.

But we can't all do it. More of us can do it than think we can. But for a few of us, there are certain articles of food that are "pizen". I am, I flatter myself, as free from fancies of this kind as most people, but I admit that tomato skins do something to my digestive balance which is unpleasant.

"There are a host of people in this world," writes my friend Walter Alvarez, of the Mayo Clinic, "who would be much happier if only someone would tell them what they must not eat."

And he proceeds to list the foods which are public enemies as his experience has taught him.

Public Enemy No. 1 is cabbage. When patients who are subject to digestive or intestinal upsets write down for a period of several weeks everything they have eaten at every meal, and this list is compared to the time of the upsets, cabbage is found to be present on the menu just before the upset oftener than any other food.

Public Enemy No. 2 is the apple, which is supposed to keep the doctor away, but also has another reputation —the green apple reputation.

My friend, the tomato, comes third, and then milk, chocolate, onions, lettuce, coffee and strawberries.

Frequently the association is merely accidental, and when a gallbladder full of stones or an ulcer of the stomach is fixed up, the food which was once an offender can be taken with impunity.

As hints towards the diagnosis that a person really is sensitive to a food there are two things—one is a history of allergic troubles (hives, skin eruption, hay fever, or asthma) and the other is an irritable colon (soreness, burning and distention of the abdomen coming on in spells.

Mary Russell worked as a department store stylist until discovered by Louise Fazenda and brought to Hollywood for a screen test which won her a Warner Bros.-First National contract.

ALLEGING WIFE YOKED TO PLOW

Indian Court Hears Mother's Tale of Daughter's Ill-Treatment.

THANA, India, Aug. 28.—(C.P.)—Allegations that they yoked a girl wife to a plow and made her drag it across a field were made against two villagers of Kalyan Taluks before the Kalyan sub-divisional magistrate.

Mukti Hendrya Patil, the mother of the girl, alleged that her daughter, Lakshmi, was being constantly ill-treated by her husband, Bhau Krishna Gore, and his brother. Bhau Krishna threatened her with a penknife and so she left her husband's home to seek protection with her parents.

On the way, however, Bhau Krishna and his brother caught hold of Lakshmi and brought her back. They then, it is stated, beat her mercilessly. It was further alleged that they yoked her to a plow and forced her to drag it across a field. Whenever she stopped or slowed down she was prodded with the sharp point of a parani.

The case was postponed for further hearing.

FRIEND OF JESSE JAMES GEORGE KYDD PASSES

PORT ARTHUR, Ont., Aug. 29.—(CP)—George Kydd, 92, resident of this city for many years and well known as a blacksmith and farmer throughout Ontario and midwestern states, is dead here today. He is generally credited with being the blacksmith who put shoes backwards on Jesse James' horse in order to confuse a posse trailing the bandit.

He was born in Jalalabad, India, in 1842, the son of Sgt.-Major John Kydd, of Cawnpore, and served for a time with his father's regiment, the 23rd Welsh Fusiliers. He was discharged from the army in 1863, came to the United States and lived in Pennsylvania before moving to Ontario.

STOLEN CAR IS FOUND ABANDONED ON ROAD

A sedan car, owned by James MacKeage, 576 George street, was stolen last evening after its owner had left it parked on George street. Hours later it was recovered near Bailieboro. It had been run into the ditch and abandoned.

Land planted to wheat in Australia has doubled in the last 21 years.

High Crowns, Large Berets Smart For Fall

Top left, Patou taupe felt; next, inset, brown felt from Suzy; center, Bourbon high crowned hat; top right, Patou hat with slouch brim; below, Agnes beret.

[Courtesy Good Housekeeping]

High crowns are new, and brims vary in width. That is the word that comes out of Paris concerning autumn hats. Also that the beret remains but has grown larger.

A striking example of the hat with the higher crown is the Patou model of toupe felt at the top left of the illustration. The brim curves, and a pheasant feather is curled around itself and held by a cord.

Even the Suzy hat, inset next, has a small crown, and Suzy made the flattest hats of all this season. It is smooth brown felt, the brim turned up in the back and tied with felt ribbon.

The Bourbon hat, center, has a crown that is much more important than the brim. It is in black antelope felt, trimmed with a blue grosgrain ribbon and a quill.

Top right is another Patou model, the felt with crown and slouch brim —an important line for fall. It is trimmed with a band of ribbed velvet run through a metal buckle in front.

The beret continues in all its glory—even more glory, in fact, as it is much larger. One of the most interesting is the one below at right, from Agnes. It is inspired by the 18th century, and is made of faille and velvet. It is large and round and flat. You put it on your head from back to front, pull it over the eyes and flatten it with the hands so that it makes a jutting brim. Some women prefer to wear it pushed to one side, giving a profile.

Fashion Service

3210

Today's charming ensemble has slimming and youthful lines that will suggest the absence of weight or years for you.

So quickly made. The simple-line dress is finished with a youthful bow tied scarf collar. And the wee jacket with easily fitted raglan sleeves doesn't hide it either, for its made collarless on purpose.

The original was stunning in shimmering black satin crepe with white satin contrast.

Again for smart fall wear, dull wool sheer, gay angora plaid or lightweight tweed would be lovely.

Style No. 3210 is designed for sizes 14, 16, 18 years, 36, 38 and 40 inches bust.

Size 16 requires 4¾ yards of 39-inch material with ⅝ yard of 35-inch contrasting.

The Examiner:
Please order for me—
Pattern Number .....
Size .....
My Name .....
Address .....
.....
I enclose 15c in payment. Allow five days for return.

U. S. TO CUT LIQUOR TAX AS BLOW AT BOOTLEGGER

(Copyright, 1934, by the Associated Press).

WASHINGTON, Aug. 29.—Slashes in Federal liquor taxes and import duties to eliminate the bootlegger will be proposed in the next United States Congress by a group of representatives who led the repeal fight.

The fact that the treasury has not repeated the harvest of revenue expected from liquor sales and the continuance of large-scale bootlegging prompted the move.

Proposals to restore the old domestic rate of $1.10 a gallon on 100 proof liquor, and to slice the $5 a gallon tariff by 50 per cent. are being considered by experts attached to the House Ways and Means Committee.

MARRIED MAN ARRESTED AFTER FIRE IN HIS HOME

NIAGARA FALLS, Ont., Aug. 29. (CP).—Following a probe of the fire which damaged his house to the extent of $500, on Sunday night Forward William Milne, 32, married, was arrested and to-day he was remanded in $200 bail until to-morrow. Rag rugs that had been saturated with gasoline were found in the house after the blaze was extinguished and it is alleged they were fired by a candle. The contents were insured for $1,000.

Be Beautiful

It is said that when the talented Karen Morley first came to Hollywood, she had very little success in securing a foothold on the screen ladder. Karen's figure was unimpressive, and her features plain. And so casting directors seldom gave her more than a glance. One day, however, a voice was needed to read dialogue lines to a studio player. Karen did it. And when the play back was heard, the film impresarios were so impressed by her lovely voice that they immediately gave her a contract.

The voice is one aspect of beauty that usually isn't stressed very often. Yet it is deserving of far more attention than it receives. For a harsh, unpleasant voice can break down a woman's whole structure of charm and loveliness. Voices that sound shrill, harsh, monotonous or cold are anything but pleasing to the ear.

Many women make the mistake of thinking that it's necessary to speak loudly to gain attention. I've found, however, that the woman who speaks the loudest usually have the least to say. A soft, well-modulated voice will catch and hold the ear far more effectively than any amount of bellowing. If you haven't a pleasant voice, of course, the best thing to do is to take instructions from a good voice culturist. But if you can't do that, you can improve your voice somewhat yourself by being watchful of it.

Study your voice and find out for yourself just what its defects are. If it is shrill and scratchy, practice speaking in a lower tone and don't constrict your throat. A good exercise for you to practice, too, is to yawn, open your throat, and then, in a low tone, pronounce the vowels slowly, drawing them out at length.

If your voice is harsh and loud, practice using less volume. Speak more softly. If you continually do this, a softer voice will, in time, become natural to you. Humming is an excellent exercise for improving such a voice. Close your mouth, open your throat and hum. The emotional quality of your voice, however, is what gives it most of its charm. Don't let your voice be cold, or monotonously dull. Put warmth and feeling into the things you say. For these qualities give charming overtones to the voice, and make it a delight for any one to listen to.

ANSWERS TO QUERIES

Mouth Wash

Mrs. Henry: An effective mouth wash can be made by dissolving one-fourth teaspoon borax, one-fourth teaspoon peroxide, and one-fourth teaspoon salt in a glass of warm water.

Standard Weight

Charlotte: You are about 16 pounds overweight. For your height and age you should weigh only 118 pounds.

Editor's Note: To obtain Miss Glad's pamphlets on "The New Figure" and "Beauty Culture" write, care of this paper, enclosing a self-addressed envelope stamped with a three-cent stamp, and ten cents in coin for each, to cover cost of printing and handling.

One thousand new towns, each with not more than 10,000 population, are planned for Germany in the next 20 years.

All except one racetrack in England, now have totalizator betting machines.

Japan To Cast Off Naval Ties After '36

TOKYO, Aug. 29. (AP).—Japan is determined that neither the Washington nor the London naval treaties, including their fundamental principles, shall bind her beyond December 31, 1936, the date of their expiration, a foreign office spokesman made clear to-day.

She is prepared to join other powers in a scheme of naval limitation on a drastically changed basis which she intends to propose at preliminary conversations this Autumn in London.

But if the powers show a determination to extend essentials of present compacts, including Japan's position of inferiority to Great Britain and the United States, Tokyo is ready to withdraw the entire naval limitations scheme, just as she withdrew from the League of Nations 18 months ago.

If London talks do not satisfy her she will notify other nations that she is abrogating the Washington Treaty at the first possible date.

Details of the plan for limitation were not disclosed.

CONTRACT BRIDGE

WRITTEN FOR CENTRAL PRESS

By E. V. SHEPARD

CAN 7-NO TRUMPS BE DEFEATED?

An inquirer of the University of Arizona wants to know if East can fulfill a grand slam contract at no trumps against the best defence. "The contract was fulfilled on South's singleton club lead. Would not some other defence have defeated the contract?"

Bidding went: East, 1-heart; West, 3-diamonds; North, 4-clubs; East 4-no trumps; West, 5-diamonds; East, 5-no trumps; West, 6-diamonds; East, 6-no trumps; West, 7-diamonds; East, 7-no trumps. North doubled, ending the auction.

Try an opening lead of a spade. Win with declarer's K. Take 3 rounds of winning diamonds. Let North discard a heart. Take 2 more rounds of diamonds. Let North discard 2 clubs. Have declarer discard a heart and a club. One more diamond and the hands of the three players which count will be as follows, all ready to apply the deadly squeeze.

North—♠Q J ♥K Q ♣K Q
Dummy—♠5 ♥J 7 ♦7 5 ♣7
Declarer—♠A 9 ♥A 6 ♣A 9

Lead another diamond. North must discard. Dummy still holds a good diamond and 4 other cards. If North lets go a spade, declarer will hold his 2 spades, thus winning 2 tricks in spades and 2 tricks with his side aces. If North lets go a heart, declarer's ace and dumy's J of hearts must win 2 tricks, while declarer's side aces will win 2 added tricks. If North discards a club, declarer's clubs will win 2 tricks and his side aces will win 2 added tricks. Declarer's losing club and losing heart will be discarded upon dummy's two good diamonds.

As a spade opening will yield the grand slam, as certainly as the opening lead of South's singleton club, suppose you try an opening lead of a heart, then try the diamond opening lead.

The effect of the opening heart lead will alter the 5 cards held by each player at the end of the seventh trick, so that North will have his original 3 spades, as will the declarer. North will hold the loneK of hearts, while dummy will hold the lone J. The club will be as given in the above diagram. When North has to discard at the eighth trick he will be squeezed, as he was with the club or spade opening lead. The opening diamond lead will also squeeze him. No opening lead can defeat the grand slam contract.

A mine containing both silver and asbestos has been discovered in the Talaokuan Mountains, near Tsingtao, China.

Lack of rain in South Australia has compelled Adelaide to impose water restrictions.

American motor busses will be used on Amsterdam, Holland, municipal lines.

JUST AMONG US GIRLS

No matter how many times it ends with a headache, few men can resist mixing the drinks, or turn down the temptation to mix a little pleasure with their business.

Veal Shank MEATY 7c lb
Loin Veal Chops - - - 17c lb.
SHOULDER Lamb Chops 17c lb.
REAL NIPPY OLD Cheese 21c lb.
CHUCK or SHOULDER Roast - - - 9c lb.
MILK FED Legs Veal 12c lb
THURSDAY AT BUEHLER
387 George St. Phone 3630
RIVERSIDE CREAMERY Butter - - 22c lb.
BLADE (Blade Cut) Roast - - -12c lb.
Veal Stew 8c lb.
Loin Veal Steak 15c lb.
Loin Lamb Chops 27c lb.
TASTY NEW Cheese 18c lb.

TO-DAY'S REMINDER
Start right with
FRESH
FRAGRANT
STIMULATING
LYONS' TEA

T. Lyons & Co. (Canada) Ltd., Toronto and Montreal

LEAFS, BEARS AND WINGS WIN IN INTERNATIONAL

STOEFEN AND LOTT—The star Davis cup doubles team—Les Stoefen, George Lott—seen in action during national doubles play.

MOST COMPLETE SPORT PAGES IN CENTRAL ONTARIO

PETERBOROUGH

EXAMINER SPORTS

Read by More than 18,000 Daily WEDNESDAY, AUGUST 29, 1934 Sports Department—Phone 1600

CANADA'S CHAMPS—These members of the Commercial Grads, Canadian basketball champs, are in the U.S. to play Americans.

Bud Parmelee Checks Cubs in Mound Duel

INSIDE THE PADDOCK

BY ART MURRAY

DURING THIS off week in Canadian racing circles when everything was supposed to be very quiet, there was quite a bomb shell explosion when it was announced after Monday's meeting of the Canadian Racing Association that three well known trainers as well as three horses had been suspended as a result of the recent saliva tests taken by the Mounted Police. Arthur Hullcoat is probably the best known of the trio as he is the leading trainer on our tracks this season. Each trainer got suspended for thirty days to date from early in August and of course this will let them in again by September the 8th next when racing resumes at Thorncliffe.

× × ×

But in the meantime Hullcoat has another large string quartered at Saratoga and as they are affiliated with the C.R.A. it means none of those horses will be allowed to start in a race until his suspension expires. McIver and Smith the other two involved while perhaps not as prominent as Hullcoat are both highly successful conditioners. The three horses, Sir Byran, Irish Vote and Sam Worthy have been ruled off until October when the Canadian season will be over. This practically means they will not be seen in action again until next spring as it is not likely any of them will be shipped to the winter tracks.

× × ×

FOR THE first time in the history of the track, every race at the coming Woodbine meeting will be broadcast, with that celebrated race announcer Foster Dryden at the mike. This will give the stay at homes twenty-eight days of racing over the air as the other three tracks have been on the air for the past three years. The long meeting at Detroit is rapidly drawing to a close and has held up in fine shape. Considering they have had continuous racing since the middle of May it is really remarkable.

× × ×

We still think Don Vern will grab a purse before they close. Tarnish is another they are counting on to do the necessary. Did you notice where Semester who has been cavorting around our tracks most of the past summer, popped down in front of a formidable field at the Motor City track on Monday of this week? Our old friend The Doctor is still over there limbering up and it would not surprise us greatly if Haymaker decided to ship him to Toronto for the four weeks campaign. If he does you can count on the black streak to gather in his share of purse money. Toronto tracks we always considered his home grounds. We also hear that Conny Smythe is going to bring his stable back home for the autumn sessions.

GIANTS BOOST NATIONAL LEAD WESTERN TOUR

New Yorkers Outhit 7-5 in Chicago Game But Win Out 3-1.

CARDINALS GAINING.

By Hugh S. FullertonCMMFW
By HUGH S. FULLERTON, Jr.
(Associated Press Sports Writer)

The results of the western tour of New York Giants and of Detroit Tigers' jaunt through the east could be marked up as successful to-day regardless of the outcomes of the final contests of the trips and of the success or failure of Schoolboy Rowe's effort to shatter the American League record for consecutive victories to-day.

Each team had a 4½-game lead when it took the road and hoped for little more than to hold it until the final home stand after Labor Day. To-day the Giants, after turning back the Chicago threat 3-1 yesterday in the third game of their series were 5½ games in the van. Detroit, rained out at Philadelphia, still had its 4½-game margin going into the closing doubleheader in the east, one game of which was to provide the opportunity for Rowe to make his record effort.

The triumph of the Giants and LeRoy Parmelee gave Bill Terry's club a record of nine victories against six defeats while Detroit has already won 10 games and lost only five in the east.

It was Parmelee, whose pitching lately has been of the in-and-out variety, who carried the Giants to their first triumph over Chicago in three games. Not only did he hold the edge in a mound duel with big Jim Weaver, although he granted seven hits to Weaver's five but he put his club ahead in the fifth inning with a home run belt that was the second hit off Weaver.

The only time Parmelee was in any serious trouble was when Chicago pushed over a run in the fourth to tie the score after giving the Giants a first-inning tally on a walk, a sacrifice and an error.

Cards Going Up

The defeat left the Cubs only one game ahead of the third-place Cardinals, who defeated Brooklyn 2-0 despite Ray Benge's four-hit hurling. The four hits, singles by Durocher, Paul Dean and Whitehead and a double by Rothrock, came in succession in the sixth to produce the only runs.

The last-place Cincinnati Reds ran their winning streak to four games, their longest of the season, by taking their second straight doubleheader from the Phillies, 8-6 and 2-1. They bunched extra base belts to take the opener despite homers by Dolph Camilli and George Davis, then won the afterpiece in the ninth on Ernie Lombardi's single with the bases full at the end of a mound duel between Benny Frey and Euel Moore.

The Braves knocked Burleigh Grimes out with three runs in the first and defeated Pittsburgh 5-3 in what started out to be a doubleheader but was cut to one game by rain.

Browns Blank Senators

With the Yankees and White Sox rained out as well as the Tigers and A's, developments in the American League were confined to the Browns' 4-0 triumph over Washington, which left the clubs tied for fifth place, and Boston's 6-2 decision over Cleveland, leaving them all square in their third-place struggle.

Pitching was a big factor in both triumphs. Buck Newson blanked the Senators with three hits but gave six walks while Lefty Grove limited the Indians to seven blows and his teammates won for him when they batted around in the sixth to score six runs off Ralph Winegarner.

Five U.S. Stars To Play For Ottawa

Early season sensations in the Big Four Interprovincial Football League last year, the Ottawa Roughriders are again leading the van with a host of U.S. stars to bolster their team. One notable addition is John Kowalik, formerly University of Michigan guards, who is seen ABOVE in the pose he adopts to throw fear and trembling into the hearts of those opposite.

SHATTER RECORDS IN CRICKET LIST

Eastern Canada Players Have New Peaks in Scoring.

TORONTO, Aug. 29. (CP).—Five Canadian batting records have been smashed in the past few weeks by players on the Eastern Canada Cricket Eleven now touring Western Canada. The total number of Canadian records now held by members of the tourist team is seven.

L. A. Percival, Rosedale, Toronto, started the onslaught with a score of 181 runs in one hour and 10 minutes—a record for sustained fast scoring. The next record to fall was the first wicket stand of more than 100 runs, R. G. McLean and Percival creating a new mark with five partnerships of more than 100 this year. These players also hold the record for stands of more than 50 for the opening wicket having put on the half-century 16 times.

Percival set a new record in scoring 1,000 runs in the least number of innings—1020 in 18 innings for an average of 68. He was three times not out. This player at present needs only 310 runs to beat Rev. F. W. Terry's record of the most runs ever scored in one season—1609 in 51 innings.

E. F. Loney, playing for Toronto C.C. against Rosedale in the semi-final game for the Canadian championship, scored 197 creating a new record for the highest score made in a Dominion play-off. The same player, with J. M. McAvity, broke the eighth wicket partnership record when they scored 176. Percival scored 113 in the same match. He is the only player ever to score more than one century against the champions.

Perry And Shields Top Seeded Players

NEW YORK, Aug. 29.—Eighty-nine players were drawn yesterday for the men's United States singles tennis championship beginning on Saturday at Forest Hills, Long Island, with Fred Perry of England, the defending champion, seeded first among four invaders, and Francis X. Shields, of New York, named at the head of a list of eleven seeded natives.

Shields and Perry were placed at the top and bottom respectively, of the upper half of the draw, with plenty of stiff opposition between them and a prospective meeting in the semi-finals on September 7.

Seeded in order behind Shields were Wilmer Allison of Austin, Texas; Sidney B. Wood, Jr., of New York; Berkeley Bell of New York; Lester R. Stoefen of Los Angeles; Frankie Parker of Lawrenceville, N.J.; Bryan M. Brant of Atlanta; Gregory Mangin of Newark, N.J., and John W. Van Ryn of Philadelphia.

RALLY IN SEVENTH PROVIDES FOUR RUNS TO DEFEAT ROYALS AS LEAFS TAKE 5TH STRAIGHT

Joe Morrissey's Three Hits Lead Toronto Attack in Woolly Game.

SENATORS LOSE 8-1.

Redwings Win in Ninth at Rochester After Bisons Take Lead.

(By the Associated Press)

The fact that Albany Senators to-day had lost no part of their lead in the race for the International League's fourth play-off berth could be traced directly to the efforts of the Toronto Maple Leafs and Rochester Red Wings.

The Senators, holding fourth place by a margin of 2½ games, dropped an 8-1 decision to the pace-setting Newark Bears yesterday but their closest rivals, Buffalo Bisons and Montreal Royals obliged by accepting beatings from the Red Wings and Leafs respectively.

Turn Back Royals

Jack Larocca's eight-hit pitching, supported by the hard and timely batting of his teammates enabled Newark to turn back Albany with a minimum of difficulty. Larocca struck out 10 men and never was in serious trouble after a four-run Newark rally in the sixth. Roy Schalk drove in three Newark runs with a home run and a single.

Rochester rallied for three runs in the ninth to top Buffalo, 4-3, after the Bisons had put on a three-run splurge in the first half of the same frame to take a 3-1 lead. Norbert Kleinke held the Bisons to five hits, three in the ninth, in winning his 17th victory. A home run by Ival Goodman, a walk to Buster Mills, an error, a long fly and singles by Johnny Mize and Tom Winsett scored the three runs the Wings needed in their last turn at bat to win. Ken Ash limited the Wings to three hits in the first eight frames but was blasted out in the ninth.

Fifth Straight Win

Four runs in the seventh gave Toronto an 8-7 victory over Montreal, thus leaving the Royals still a game and a half behind Buffalo and four behind Albany. It was a wild and wooly game in which Toronto used 14 men and Montreal 16. Rub Walker, Royal outfielder, got a double and single in two official times at bat and scored five runs but still could not bring victory to his club. Joe Morrissey's three hits led Toronto's attack.

Birds Take Double

Baltimore Orioles observed "Guy Sturdy night" by walloping Syracuse twice, 4-0 and 6-2. Beryl Richmond allowed the Chiefs only three singles in the opener and fanned eight. Bill Lohrman scattered eight Syracuse hits in the nightcap. Sturdy signed a one-year contract to manage Baltimore in 1935 before the game.

Win or Lose

INTERNATIONAL LEAGUE.

Toronto 8, Montreal 7.
Baltimore 4-6, Syracuse 0-2.
Newark 8, Albany 1.
Rochester 4, Buffalo 3.

NATIONAL LEAGUE.

New York 3, Chicago 1.
Boston 8, Pittsburg 3.
Second game postponed—rain.
Cincinnati 8-2, Philadelphia 6-1.
St. Louis 2, Brooklyn 0.

AMERICAN LEAGUE.

St. Louis 4, Washington 0.
Boston 8, Cleveland 2.
Detroit at Philadelphia postponed—rain.
Chicago at New York postponed—rain.

AMERICAN ASSOCIATION.

Toledo 13, Kansas City 2.
Columbus 5, Milwaukee 2.
Minneapolis 6, Louisville 4.
Indianapolis 12, St. Paul 10.

Standings

INTERNATIONAL LEAGUE.

	Won	Lost	P.C.
Newark	84	55	.604
Rochester	83	59	.585
Toronto	80	62	.563
Albany	73	67	.518
Buffalo	70	70	.500
Montreal	69	72	.489
Syracuse	55	85	.339
Baltimore	48	90	.348

NATIONAL LEAGUE.

	Won	Lost	P.C.
New York	79	45	.637
Chicago	73	50	.593
St. Louis	72	51	.585
Boston	63	59	.516
Pittsburg	58	63	.479
Brooklyn	54	67	.446
Philadelphia	46	76	.377
Cincinnati	45	79	.363

AMERICAN LEAGUE.

	Won	Lost	P.C.
Detroit	81	42	.659
New York	77	47	.621
Cleveland	64	56	.525
Boston	65	63	.513
Washington	55	66	.455
St. Louis	55	66	.455
Philadelphia	49	69	.415
Chicago	44	80	.355

AMERICAN ASSOCIATION.

	Won	Lost	P.C.
Minneapolis	77	55	.583
Columbus	71	62	.534
Milwaukee	70	63	.526
Indianapolis	70	63	.526
Louisville	69	65	.515
Toledo	62	72	.463
St. Paul	56	76	.456
Kansas City	56	76	.418

Major Leaders

(By the Associated Press)
Including Yesterday's Games

AMERICAN LEAGUE

Batting—Gehrig, Yankees, .363; Manush, Senators, .361.

Runs — Werber, Red Sox, 115; Gehringer, Tigers, 114.

Runs batted in—Gehrig, Yankees, 146; R. Johnson, Red Sox, 115.

Hits—Werber, Red Six, 176; Gehrig, Yankees, 175.

Doubles—Greenberg, Tigers, 51; R. Johnson, Red Sox, and Gehringer, Tigers, 41.

Triples—Chapman, Yankees, 11; Mannah, Senators, 10.

Home runs—Gehrig, Yankees, 42; Foxx, Athletics, 38.

Stolen bases—Werber, Red Sox, 34; Fox, Tigers, 26.

Pitching—Gomez, Yankees, 22-3; Rowe, Tigers, 20-4.

NATIONAL LEAGUE

Batting—P. Waner, Pirates, .367; Terry, Giants, .360.

Runs—Ott, Giants, 104; Terry, Giants, 101.

Runs batted in—Ott, Giants, 131; Collins, Cardinals, 104.

Hits—P. Waner, Pirates, 181; Terry, Giants, 174.

Doubles—Allen, Phillies, 40; Medwick, Cardinals, 37.

Triples—Medwick, Cardinals, and P. Waner, Pirates, 12.

Home runs—Ott, Giants, 32; Collins, Cardinals, 30.

Stolen bases — Martin, Cardinals, 17; Cuyler, Cubs, 14.

Pitching—J. Dean, Cardinals, 22-6; Schumacher, Giants, 19-6.

London has placed 150,000 chairs in the Royal Parks and charges four cents to those who sit on them.

BORTHWICK TIED WITH JULES HUOT

Toronto and Quebec Stars Shoot Rounds of 68 at Montreal.

MARGIN OF 2 STROKES.

MONTREAL, Aug. 29 (C.P.). — Rounds of 68, which gave them a lead of two strokes on their nearest rivals, enabled Jules Huot, Quebec, and Dick Borthwick, Toronto, last night to face the second 18 holes of the Canadian professional golf championship competition to-day with confidence. The tournament, which began at the Country Club yesterday, is over a 72-hole route, concluding on Thursday.

Huot, who is the newly crowned Quebec open champion, played his first nine three under par. His second nine saw him alternately above and below par, but he finished strongly with a birdie for a 36.

One above perfect figures and two below for the round, Borthwick put four two's on his card in a remarkable display, which began with a big six. He was out in 36 and home in 36. Both Huot and Borthwick equalled the record score for the course. Cards were:

Par—			
Out	544	343	435—36
In	535	343	435—36—70
Huot—			
Out	444	343	434—33
In	534	354	434—36—69
Dick Borthwick—			
Out	544	343	435—33
In	544	444	335—35—68

YESTERDAY'S STARS

(By the Associated Press.)

Max Bishop, Red Sox— Scored three runs against Indians on single and two walks.

Paul Dean, Cardinals—Shut out Dodgers with eight hits in mound duel with Ray Spence.

Chick Hafey, Reds— Led attack on Phillies, making four hits and driving in three runs in doubleheader.

Buck Newsom, Browns—Blanked Senators with three singles.

Bud Parmelee, Giants— Limited Cubs to seven hits, fanned seven and hit homer to win own game.

Ed Brandt, Braves—Scattered 12 Pirate hits to win 5 to 3.

SOFTBALL STANDING
LADIES' LEAGUE
Second Half

Team	W.	L.	T.P.
Westclox	5	1	4
Keene	4	2	4
Omemee	5	3	2
C.G.E.	5	4	1
Sixth Line	1	4	5
Maple Leafs	1	7	2

Our Boarding House . . . . . By Ahern

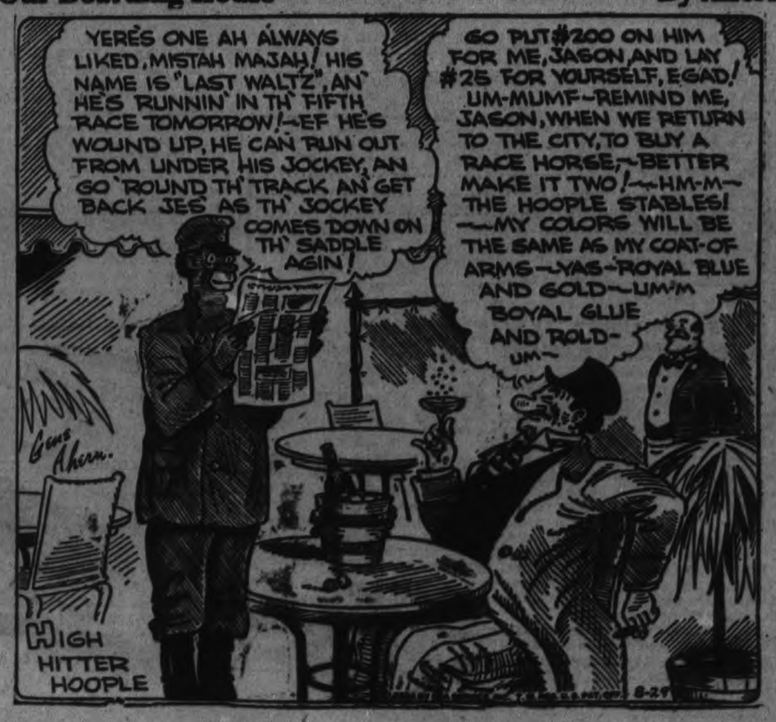

A "NEW DEAL" in HOTEL RATES

FINE ROOM with BATH — NO ADDITIONAL CHARGE WHEN OCCUPIED by 2 PERSONS — from $2.50 to $5.00 PER DAY

A FEW SINGLE ROOMS FOR $2.00 A DAY

Across from the magnificent, world-famous Radio City

Careful management insures atmosphere of security, refinement and quiet. Convenient to all theatres and shopping centers. A Hotel of character and distinction selecting guests today . . . as always.

FAMOUS TABLE D'HOTE RESTAURANTS

BREAKFAST FROM 35¢ • LUNCHEONS FROM 40¢ • DINNER FROM 75¢

Write for our 3 day & 2 night "All Expense Trip" in New York—$11.00

Hotel BRISTOL

129-135 West 48th Street, New York City

T. Elliott Tolve, President — Joseph E. Roth, Manager

A little better tobacco
A little extra care...

Save the Bridge Hands. Any 52 cards will be accepted as a complete series.

DECIDEDLY— a change for the better

GRADS Cigarettes

"The Height of Good Taste"

L. O. GROTHE, LIMITED - Manufacturers

An independent company... all Canadian capital, owned and operated by Canadians for over 50 years

CENTRAL ONTARIO BASEBALL LEAGUE

DOUBLE HEADER

RIVERSIDE PARK, PETERBOROUGH

Saturday Afternoon, Sept. 1st

First Game Called at 2.15—Second Game Immediately After

OSHAWA vs. PETERBOROUGH

These Games Will Decide the League Leaders

Monday - Labor Day

C.O.B.L. FINALS

BELLEVILLE vs. PETERBOROUGH

GAME CALLED AT 3 O'CLOCK, RIVERSIDE PARK

All three games will be bitterly contested and should be well attended.

For the Double Header Saturday and the Finals on Monday, the

ADMISSION IS 35 CENTS

CHILDREN 10c MAIN GRANDSTAND 15c LADIES FREE

Hugh Campbell, President — Vic. Hamilton, Secretary

24,29,31

Caleys And Smelters Battle to 1-all Decision

CAPITOL To-day-Thurs.
Last Show 8.30 P.M.
TWO BIG FEATURE HITS!
Romance Rides High and Mighty with the Stars of "Cimarron"!
IRENE RICHARD
DUNNE DIX
with MARY BOLAND
CIMARRON
RKO-RADIO Picture
—ADDED HIT—
You'll Laugh!
You'll Howl!
A Chilly, Silly Thriller!
OLIVER
MURDER ON THE BLACKBOARD

LOVAT-BROWN ONLY SCORERS IN TIGHT GAME

Both Teams Lose Several Chances to Score by Misplaced Shots.

PLAY ON LOCAL GROUNDS

Caledonians and Deloro split points in a Peterborough and District Soccer Association battle when a tightly fought battle ended in a 1-1 tie. Lovat scored the only goal for the Caleys in the first quarter on a fine combination play from the toe of Leggat, while Brown made the count all square before the period ended.

Caleys won the toss and Deloro kicked off, but the Scots secured the ball and made tracks for Deloro's goal, where, after considerable pressure, a corner was forced. Mowry took the kick and placed well, but it was cleared by the visitors' defence and sent up the field. Deloro now had a spell of pressing, and looked dangerous until Brooks, who was well placed, shot wildly over the bar. Interesting play followed, with the ball travelling swiftly from end to end.

Dyer put in a fine shot which was tipped over the bar by the goalkeeper shortly afterwards. Leggat secured possession, slipped nicely forward to Lovat, who gave the goalkeeper no chance with a fine shot to put the Caley's one up. The visitors now put on the pressure, forcing two corners, which were well cleared by the Caleys' defence. Deloro continued to press and got an easy chance to score when H. Mann fell as he was about to clear the ball, leaving Brown in possession, who took full advantage of the opportunity to put the ball past Montgomery to even up the score.

Scoreless Second.

Caleys kicked off to start off the second half. Deloro made for the home goal but were turned back by the home defence. Mowry got away on the right and sent the ball forward to Lovat, who scored, but was offside. Caleys continued to press and forced several corners, but made poor use of them. The ball continued to travel fast from end to end, but owing to the darkness it was impossible to follow the game from the side lines. There was no further scoring, and the game finished a draw, Caledonians 1, Deloro 1.

The teams:

Caledonians—Montgomery; Mann and Dinsont Webb, Green and Leggat; Mowry, A. Heal, Dyer, C. Heal and Lovat.

Deloro—O. Neill; Cousins and J. Hart; Grey, Bradley and Sproul; W. Hart, Smith, Brooks, Brown and Stewart.

Referee, W. Harrington.

Linesmen—D. Anderson and D. McGregor.

SPORTS DAY BY DAY

Baseball, Lacrosse, Soccer, Softball, Bowling etc.

By C. J. P.

Ye Cognasewage—it must mean something in English, surely—are doing battle this e'en with a team named Bowmanville. It's at 4.15, which really means about 4.30, and down at the Exhibition Grounds where many a brave E.P.L. struggle was fought through. The Cogs won the first game of this O.B.A.A. playdown series by a 3-1 score, but no telling how this second fixture will come out. Were looking for quite a battle, with Percy Vannest and George Piper the likely opposition on the mounds. Even if they aren't, we're still looking for a scrap.

• • • • • •

We took in a neat boxing bout out the window of our office yesterday. 'Twas about four o'clock yesterday out in the back alley of The Examiner that a kid in a blue shirt tangled with a kid in a red sweater. The former had an edge in boxing and his lefts into the face sort of slowed up the aggressive little guy in red. It was stopped eventually by a passer-by, and could have been called a draw. But what we liked was the fair play shown by both kids. They broke clean on clinches and whenever a fellow fell, the other boy stepped back and let him get to his feet before the fight was resumed. We got quite a kick out of the way these lads fought and don't figure either of them really lost.

• • • • • •

It has been definitely settled that the Dukes from Oshawa will play the Petes here Saturday twice, these being the last scheduled C.O.B.L. games of the season. This twin bill will start at 2.15, with the second game commencing about ten minutes after the first fixture. It will only go seven frames. Not only will it establish the first team on the top rung but it will give the locals a swell workout for the Central League playoffs which commence here Monday at three bells.

• • • • • •

Our lacrossers, the Kiwanis, are readying up for their playoffs. The Belleville-Cobourg series will be wound up the end of this month and Kiwanis meets the winner away from home September 4th, return game being the 7th. Local team will practise Saturday at two bells in the Bowl. There is an exhibition girls' game Thursday between Cobourg and C.G.E., so the gutted stick artists will not workout that night. Incidentally, Keene plays Westclox in gals' softball tonight.

• • • • • •

C.G.E. damsels waded through Sixth Line at the Bowl last eve to the tune of 23-10 or some such sin. It didn't attract many customers nor was it worth many. These chilly nights make one wonder what sort of crowds the gals' playoffs will draw—said playoffs at present looking nearly as far off as Hallowe'en. Schedule doesn't wind up till September 5th, and then there are a couple of semi-final series before the cup serial gets under way. Oh, well, it's someplace to go till hockey gets started locally again.

• • • • • •

Down in the southend League, Orioles up and put the skids under Nationals last night with an 11-3 push, thereby evening up their semi-final tangle. Albions and Cogs, in the other bracket, met Monday p.m. but it only went six frames with the former squad leading in a tight tussle, 20 to 21 It'll be replayed Thursday and Albions hope to win out in two straight, after notching the first one, 15-1. The Nats and Orioles wind it up Friday at 5.30 in the Brinton Field, and this ought to be an interesting session.

• • • • • •

Lindsay is making a final drive this week to raise a couple of G's to reach the total necessary to start work on their new rink. They're running a street dance tomorrow night at which they expect to clean up some shekels. And meantime, their collection goes merrily on. At least two subscriptions have been sent from here by interested sportsmen—Louis Yeates sending twenty-five bucks, and Percy Bond sending a ten spot.

• • • • • •

The city tennis championship tournament reached a finish last evening with Mrs. J. A. Dewart and Max Cotton winning the mixed doubles. They defeated Gladys Carvolth and Jack Kirkwood in two sets, 6-4 and 6-2. Cotton also won the men's singles and, paired with J. Cowling, captured the men's doubles. Miss Carvolth won the ladies' singles, junior and senior, and she and Ann Macdonald took the ladies' doubles. The junior men's singles went to Gordon Kirkwood. It's been a real successful tourney, with a big entry and some fine competition dished up. But entry fees are long overdue and those in arrears ought to send the money in immediately to J. Kirkwood.

• • • • • •

Sport hash: Schoolboy Rowe of the Tigers, in winning his 16th straight game, pitched only 86 balls—an unusually low record . . . . And our old pals, Alex Kasaboski and Frankie Hart, are rasslin' again this week in Detroit . . . . Wonder what the standing is between these chaps now . . . . Bailieboro gals dropped a 7-10 softball decision to Cobourg Monday . . . . Bailieboro would like to have Westclox C.G.E. and Maple Leafs of this town in their tourney Sept. 8th; write to F. J. White there . . . . The Central Ontario ladies' and men's doubles tennis playoffs will be staged at the Kawartha and Peterborough Clubs on Labor Day.

HUNTER YIELDS FOUR CLOUTS AS BIRDS WIN 11-3

Orioles Hold Lead Scored in Second Frame to Down Nationals.

PLAY-OFFS TIED.

Playing errorless ball behind Red Hunter's four-hit pitching last night Orioles handed the Nationals an 11-3 trimming in the second game of their Southend Softball League playoff series. This ties it up as the Nats won the first by a 10-6 count. Nationals drew first blood with three runs in the second, including Ward's homer. The Birdmen came back in their half to net four, and two more next time out. They coasted home on this lead, adding to it occasionally. Ward on the losers' mound was touched for thirteen hits, fanned three and walked three. Hunter gave but four hits and issued six walks. Parsons again shone at short for the losers, with E. Smith going best for the victors. The box score:

Nationals—	AB	R	H	PO	A	E
Clark, lf	3	0	0	2	1	1
J. Reynolds, 1b	3	0	0	10	0	1
Parsons, ss	3	0	1	1	4	0
Pearson, 3b	4	0	1	1	3	0
Conlin, cf	1	0	0	1	0	1
Kitchen, cf	2	0	0	1	0	0
Cowling, c	2	1	0	5	0	1
Higgins, rf	3	1	0	1	0	0
Copping, 2b	4	0	1	2	3	0
Ward, p	3	1	1	0	0	0
*Gibson	1	0	0	0	0	0
**E. Reynolds	1	0	0	0	0	0
Totals	29	3	4	24	11	4

* Batted for Higgins in 9th.
** Batted for Ward in 9th.

Orioles—	AB	R	H	PO	A	E
E. Smith, rf	4	1	2	4	1	0
Gardino, 2b	4	2	1	1	3	0
Adamson, 3b	4	1	2	0	2	0
C. Smith, lf	5	1	2	3	0	0
M. Hunter, 1b	4	1	1	11	0	0
Cartier, cf	3	1	0	3	0	0
Watkins, c	3	3	2	3	0	0
Millard, ss	4	1	2	2	3	0
R. Hunter, p	4	0	1	0	2	0
Totals	35	11	13	27	11	0

Score by innings:
Nationals .....030 000 000— 3
Orioles .....042 001 13x—11

Regent ENTERTAINMENT
STARTING TO-DAY
Double Feature Bill
They FRAMED You!'
The AVENGER
STARRING RALPH FORBES ADRIENNE AMES
JOHN GOLDEN Presents
Their lives were caught in the swift cross-currents of love!
Most PRECIOUS THING in LIFE
NOTE—STARTING LABOR DAY, we will run Two Complete Shows Each Night at 7 and 9 o'clock. Also New PROGRAMS will start on MONDAYS and THURSDAYS.

History Of America's Cup

NEW YORK, Aug. 28.—(AP)—They were planning a great industrial exposition in England in 1860.

With the idea of covering all ramifications of industrial endeavor, a group of British businessmen suggested to some New York confrees that the send an American fore-and-aft-rigged yacht to England as a specimen of what the United States had in the way of moderate-sized boats.

Racing was in its infancy in this country. The New York Yacht Club then was only in its seventh year but six of its members formed a syndicate, had a yacht, "The America", designed and built by George Steers and sailed her across the Atlantic to Cowes.

The America, weighing 170 tons, took on 14 member yachts of the Royal Yacht squadron and finished 16 minutes ahead of her closest pursuer, winning the classic squadron cup.

Presented to N.Y. Club

Seven years late, after discarding the idea of melting the trophy and striking off medals, the five surviving members of the syndicate offered the cup, valued at about $500, to the New York Yacht Club as a perpetual trophy. The gift specified that it was to be the property of the club and that any organized yacht club should always be entitled, through one or more of its members, to claim the right of sailing a match for it with yachts of not less than 30 or more than 300 tons.

Since then the deed of gift has been changed twice, altered to cover conditions as time marched on, but the intent of the original owners, all of whom have passed on, has been strictly respected.

In this manner, the international yachting series known as "The America's Cup Races" was conceived.

NEW YORK, Aug. 29 (AP) — Twenty years passed before the New York Yacht Club received a challenge for the America's Cup after an American syndicate's schooner, "The America," lifted the trophy in a fleet race in British waters in 1851.

The challenge was posted by James Ashbury, a British sportsman, who proposed to sail his 160-ton Cambria in quest of the cup. Negotiations between Ashbury and the New York Yacht Club, which was in possession of the trophy reached a stalemate several times due to the Briton's dissatisfaction with the conditions for the race.

But Ashbury had great faith in the powers of the Cambria and consequently he crossed the Atlantic to match his schooner with the best boat America could produce. When he found his arguments for a match race were unavailing, he finally agreed to race Cambria against 17 American boats, including the old America, in a race sponsored by the N.Y.Y.C.

Ashbury protested against the allowance of centre-board yachts in the race, but the New York Yacht Club would not admit its power to bar any vessel eligible to sail in the ordinary races of the club.

In a fine sailing breeze, the first challenge race took place on August 8, 1870, over the N.Y.Y.C. course, starting off Stapleton, State Island, to Southwest Spit Buoy, hence to and around Sandy Hook Lightship and return, approximately 36 nautical miles.

Magic, a centre-board vessel of a little under 80 feet waterline took the lead at the start and sailed the distance in 3 hours, 56 miles, 21 seconds corrected time. Cambria did not make a brilliant start and she lost her fore-topmast during the race, and finished eighth.

EDMONTON GRADS WIN AT TORONTO

Westerners Smother Hand-picked Squad Under 49-12 Count in Exhibition.

TORONTO, Aug. 29 (C.P.).—Any lingering doubt Toronto basketball fandom had in its mind concerning the ability of Edmonton Grads to carry the title of women basketball champions of the world on their feminine shoulders was dispelled today.

The grads smothered a hand-picked, all-star Toronto cage team under a 49-12 defeat in an exhibition game here last night. The contest was played on an open-air floor, in front of the grandstand at the Canadian National Exhibition. Chill winds and damp weather kept the attendance down to approximately 6,000.

Led by bespectacled Babe Belanger, high scorer in their overwhelming victory at Montreal last Saturday, and Noel MacDonald, 17-year-old forward, playing her first year with the team, the grides of the prairie piled up the score from the opening whistle and held Toronto to six points in each half.

Grads led 23-6 at half-time. In the second quarter Toronto did not score a point. They were unable to penetrate the stonewall defence of the world champions.

Rowe On Threshold Setting Major Mark

PHILADELPHIA, Aug. 29 (AP)—A youth of 22 summers, "Schoolboy," they call him, stands to-day on the threshold of baseball's Hall of Immortals, knocking on the portals with a right hand filled with pitching magic.

If that hand holds steady, Lynwood (Schoolboy) Rowe will fling his Detroit Tiger teammates to victory over Connie Mack's Athletics and set a new American League twirling record of 17 straight wins.

Already sharing a pinnacle with three other moundsmen greats of the league—"Smokey Joe" Wood, Walter Johnson and "Lefty" Grove,—Rowe would be a man apart should he triumph to-day.

After that, "a few more good breaks," to use his words, and he'd be on his way to crash another gate of fame: the 16-game major league mark scored by two National Leaguers, Timothy Keefe and Rube Marquard, both of the New York Giants.

"Worrying over ball games never kept me awake," he philosophizes as he makes ready to face Johnny Marcum on the mound. "You can't win if the boys don't get you some runs."

Higher Temperature Is Needed For Swim

TORONTO, Aug. 29.—(CP)—The pick of the men's marathon swimming world today awaited the weatherman's verdict to decide if they start on the 18-mile grind through Lake Ontario's cold waters for the professional swimming crown and $5,000 in prize money. Noted for its frigid water the lake this morning seemed bent on remaining below the required temperature for the crawl although final decision will come at 10 o'clock this morning.

Canadian exhibition officials who stage the swim as a feature of the annual sports program have ruled the swimmers cannot enter the water unless the temperature is 68 degrees or higher. The weatherman's forecast held little hope as an off-shore wind which produces cold water was predicted. The water marathon will be postponed until the minimum temperature appears when the 100 crawl stroke artists will be sent on the stamina testing race.

Women marathoners who have entered the five-mile event are hoping for a sudden change in the temperature as their event is scheduled for tomorrow. There are 40 mermaids ready for this competition.

Lawn Bowling by Herb Martin

Well, We Talked things over with the boys and we have decided to run a mixed tournament on Labor Day (Monday, Sept. 3).

—o—

The Weatherman has promised more seasonable weather for the week-end and we should have a nice crowd out on the holiday.

—o—

The Games will commence at 1.30 p.m. and the draw will be made from the board. There will be three twelve-end games and the admission fee is set for 25c. We doubt if you can have a better afternoon and evening's sport anywhere for as little money.

—o—

The Outstanding game last night was the Allan-Downey event. It was in the preliminary round of the C.O.L.B. playdowns. This game has a history but we think that we will just pass up that part.

—o—

As Usual The Doc got off on the wrong foot and was trailing 10-7 when he slipped over a nice big seven on R. P. It has become a habit of the Doc. He seems to know just where and when to pull it—and if that wasn't enough he comes rght back with a three and then the balloon passed out of sight.

—o—

From Then On it was only a procession although on the fourteenth end Downey was lying seven when the Doc. played his last bowl. He succeeded, too, because he came in for third shot. Anyway the boys have no kick coming; they had a good time and a good game. The only regrettable feature about the whole thing is that the season is getting on and the boys won't have many more chances to compete. The final score finished up, Allan 19, Downey 16.

Ross And McLarnin Take a Day's Rest

NEW YORK, Aug. 29) (CP — Muscles relaxed and tiny kinks eased by a day of relaxation, Jimmy McLarnin and Barney Ross returned to-day to strenuous prepping for their return setto in Madison Square Garden's yawning bowl the night of Sept. 6.

Jimmy, Vancouver's ex-ruler of the welterweights and Barney, crafty Chicago Jew who now dominates the class, were given a holiday yesterday by managers already convinced their precious charges are rounding into shape.

After breakfast McLarnin did a little roadwork and indulged in setting-up exercises—"child's play" he called it. Then he tried to relax and play host at his Orangeburg, N.Y., camp to a group of visiting newsmen and sports cartoonists.

However, one cartoonist wondering what it felt like to be clipped on the chin by the little Canadian's right-hand, coaxed the boxer out of his chair for a demonstration. Jimmy demurred, then complied reluctantly. He obviously pulled the punch to the unprotected chin but still knocked the bewildered picture-man into the open arms of a man posted beforehand.

FIGHTS LAST NIGHT

(By the Associated Press.

Chicago—Patrick Henry, 142, Marion, Ind., outpointed Tommy Corbett, 141, Omaha, Neb., (8).

Portland, Ore. — Young Firpo, Burke, Idaho, outpointed Jack Fox, Indianapolis, (10), lightweights; Al Spina, 118, Portland, outpointed Johnny Hayes, 121, Peoria, Ill., (6).

Los Angeles— Lee Ramage, 186, San Diego outpointed Tony Cancela, 191, Tampa, Fla. (10).

ELECTRICS RETAIN PLAY-OFF CHANCES

Trounce Sixth Line Girls 23-10 in Heavy Hitting Jamboree.

C.G.E. girls held their slim playoff chance last night at the Ashburnham Bowl when they trounced the Sixth Line team 23 to 10 in a heavy hitting league duel that saw the visitors use three pitchers. This win is the fifth for the Electrics in nine games and they must win their last game with Omemee to have any hope of getting into the sectional playoff series.

The winners pounded the offerings of the three opposing pitchers with a will, and in the third frame, with Lil Bowie hurling, they counted eleven times. Bell, who twirled the fifth and sixth, was nicked for seven more runs, and Helen Weir finished the game. Helen Newson hurled steady ball for the C.G.E., allowing twelve scattered hits and passing two. Winnie Snowden and Dot Self hit homers for the winners, while Miller and Gates both had doubles. Todd and Byers, with the three mentioned, all hit safely three times, Weir with a homer and single led the losers. The teams:

Sixth Line—Nelson, 2b; Renwick, 1b; Miller, c; Bell, lf, p, ss; Payne, rf; Weir, ss, p; Bowie, p, 2b; Davis, 2b; Clarkson, cf.

C.G.E.—English, lf; Todd, 1b; Gates, 3b; Miller, c; Self, rf; W. Snowden, ss; Newson, p; Byers, 2b; Martin, cf.

Score by innings:
Sixth Line .. 14 0 010 103—10 12 9
C.G.E. ..... 5011 250 00x—23 19 3

Umpires—Dick Galbraith at the plate, Tb. Frick on the bases.

Soccer Notes

A meeting of the P.&D.F.A. was held on Monday evening, when the following games were arranged:

Saturday, Sept. 1—Lindsay vs. Caledonians, at Lindsay. Referee: W. Harrington; and C.G.E. vs. Trenton Air Force; kick-off, 5 p.m. Referee: A. McKinley.

Wednesday, Sept. 5—C.G.E. vs. Caledonians; kick-off, 5.30. Referee, J. Morgan.

Saturday, Sept. 8—Peck Cup Final, Replay—Packers vs. C.G.E.; Referee, A. McKinley; and Caledonians vs. Lindsay; referee, W. Harrington.

Tuesday, Sept. 11.—Packers vs. C.G.E.; referee, J. Morgan.

Millbrook Lacrosse Team Blanks Hopers

MILLBROOK, Aug. 29.—(Examiner Correspondence). — A hard-fought, clean, fast brand of lacrosse was exhibited at the West Beach, Port Hope, on Monday at 6.30 p.m., when Millbrook took a 2-0 victory from the lakeside squad in the inter-county league game, a large crowd of fans witnessing the contest.

The second half of the schedule in the inter-county competition is now more than half played, Dint's Inn (Peterborough) to meet Millbrook at the Cosmos rink on Wednesday, August 29, at 8.30 p.m., and Port Hope to play a return game on Friday at the same hour.

Three twenty-minute periods were played on Monday evening, the last one having to be curtailed owing to gathering darkness. Scoring for Millbrook were Raper and Henry Gray, and though Port Hope worked hard they were unable to get one into the net past the Millbrook goalie, Larmer, who was at his best all evening. A noteworthy fact is that in the last three games of the schedule everyone of the Millbrook players has starred, having at least one goal to his credit. Rowden, of Port Hope, was referee for Monday's game, and the teams were:

Port Hope: Goal, Isaacs; defence, Sneyd, Hagerman; centre, Cansilla; wings, Johnston, Morthett; rover, Smith; subs, Harwood, Cansilla, Pilsworth.

Millbrook: Goal, Larmer; defence, Creighton, Lebarr; centre, Nattress; wings, Scott, Raper; rover, Ingram; subs, Donnelly, Edmunds, Freelove.

Dewart And Cotton Win Doubles Title

Mrs. J. A. Dewart and Max Cotton won the mixed tennis championship of the city last night by defeating Miss Gladys Carvolth and Jack Kirkwood in straight sets, 6-4 and 6-2. It was the final match of the city tournament, and the winners were never in difficulty. They jumped into an early lead in both sets and held it without trouble. Mrs. Dewart played a strong game, while Cotton was brilliant, both in his baseline game and his net play. Miss Carvolth scored frequently with hard drives from the back court and tricky shots at the net. Kirkwood made some placements on his opponents' lobs, but was erratic and lost the critical points.

Both sides held service in the first two games; then both lost service the next two. Mrs. Dewart and Cotton broke through again in the seventh game and set followed service with the winners taking it, 6 to 4. The first game in the second set went to deuce eight times, and Kirkwood double-faulted to lose the game. Mrs. Dewart and Cotton held all their services in this set and broke through again in the seventh game to take the set, 6-2.

QUICK PRINTING SERVICE Modern Plant

Wrestling Last Night.

(By the Canadian Press.)

Three Rivers, Que.—Ed (Strangler) Lewis, 240, Glendale, Calif., defeated George Jenkins, 235, New York, straight falls.

Camden, N.J.— Charley (Midget) Fischer, Columbus, O., defeated Maurice Lachappelle, Canada, by decision 90:00 (Fischer won only fall).

Chicago — Jack Brown, 175, Shreveport, La., defeated Lefty Pacer, 177, Columbus, O., two falls to one.

RAIN KEEPS NETTERS IDLE.

RYE, N.Y., Aug. 29 (A.P.).—The hard-working tennis brigade yesterday got a day of rest as rain washed out the program in the Eastern United States grass courts tennis championships. It will only mean double duty later in the week, however, as the tournament has to clear the decks for the start on Saturday at Forest Hills of the United States men's singles.

CANADIAN BACKFIELDERS BETTER THAN AMERICAN, SAYS TIGER STAR

By W. M. GLADISH
Central Press Canadian Sports Writer

SUDBURY, Aug. 29.—After eleven years with the Hamilton Tigers rugby football team, Alex Denman has seen a transition in the Canadian gridiron game that is almost revolutionary with regard to the play itself and the personnel. In those eleven seasons, Denman figured on seven "Big Four" championships as well, and he has also been one of the select few to receive the award of the Jeff. Russell Memorial Trophy as the year's most valuable player in the inter-provincial union. In other words, Denman has seen his football and knows it. He now announces his retirement from the fray to follow his private business career as a resident of Sudbury.

The famous wingline stalwart of the Bengals has viewed the invasion of players from the United States from the inside and his comparisons are interesting—coming from a player of a club which was the last member of the Big Four to succumb to the import trend.

Canadians Run, Kick Better

Denman's first comment is that Canadians are far better kickers than the American stars and that they are much superior in broken-field running for very good reasons. U.S. teams developed the forward pass and there was not the same incentive to punt on that account and also because there is no score in U.S. football on kick to the deadline. American ball carriers rely to a great extent on the protection of running interference but the Canadian runner is largely on his own.

ALEX. DENMAN

the former Hamilton star pointed out.

"They cannot beat such Canadian halves as Turville, Box, Welch and Sinclair," Denman said quite earnestly.

"Too much prominence has been given to the imported American stars," the veteran of many battles continued. "They are good players but they do not merit all the talk. Americans have the edge in forward-passing but already there are some Canadian players who can throw it as well as anybody. Warren Stevens had a wonderful first year with Montreal, but I doubt if he would have been so good the second year because the Canadians were getting on to the play."

No Big Money

Referring to the coaching situation, Denman ventured to remark that "some of the U.S. coaches come over with the idea there is big money in Canadian football but there isn't. There are not enough games in the schedule and not enough big gates to enable a club to afford a highly-paid coach." He did not mention Karl Cronin, former Notre Dame and Winnipeg player, who recently spent some time in Hamilton, nor to Lew Hayman, coach of Toronto Argos, who also negotiated with Hamilton, but the inference might be there.

"Why did the Tigers lose last year?" was the next question.

"Perhaps there was not quite enough discipline—the boys were not serious enough and the coach did not 'ride' the team as much as in previous years. But the defeat of the Tigers in 1933 will do the sport a world of good in that city—they've always expected the Tigers to win every game and the fans were inclined to crab even about the scores and other such things. Now the people will look upon the team differently."

Strange to relate, Denman is a northerner. He was born in Sault Ste. Marie and his liking for rugby was one of the influences which took him to southern Ontario early in his career. He played first for Woodstock and it happened that Ray Boadway was on the same team. Both of them developed into stellar giants of the sport. Boadway went to the Argos, while Denman threw in his lot with the Tigers which meant they were friendly enemies—until Boadway also was accepted into the Tigers' lair.

Denman is now covering the north country for a tobacco firm and his trips take him to White River and other distant points.

But Denman can take it—in fact, other distant points.

SILVER SLIPPERS BY Temple Bailey

(Continued from Yesterday)

CHAPER 26

Drew went on to explain eagerly that what he hoped was that Adelaide would listen to reason as time went on . . . "She'll want you to come, perhaps before we sail. And if she doesn't, I'll know you're mine, for time and for eternity."

"But why not tell her?"

"Because while she's in this mood, she'll never forgive us. We might spill the beans."

Joan hated to have him say it like that. It destroyed the illusion. Yet as he wove for her the fabric of his dreams, she wavered.

"My wife! Joan, do you know how lovely you are? I thought I had remembered, but when I saw you tonight . . ."

She felt as if a silken net were being drawn about her. Her conscience, her common sense were against the thing he proposed, but at last she promised!

"You will never regret it," Drew told her, triumphantly.

They went upstairs together, and as she went into her room, Drew's whisper rang in her ears like a chime of bells, "Our wedding day . . . tomorrow."

She lighted her candles, and moved about the room, finding the things she would need in the morning. Her mind was in a whirl. It seemed as if she were two people; that one side of her consented to all that Drew had proposed, while the other protested, "I will not. I will not."

She decided that the gray dress which Drew had praised should be her wedding gown. And there would be the ivory beads. And the little violet hat.

In the room next to Joan's Penelope lay wide awake. She had not gone to bed until Joan came up. She had hoped the child might look in upon her and say "Good night," but the light footsteps had passed her door. She had heard Joan moving about, but now there was no sound.

She had a sense of foreboding. If Joan had been her daughter, she would have gone to her. But Joan was not her daughter . . .

At last she could stand it no longer. She put on a dressing gown and went along the hall. When she reached Joan's room, she found the door open, and Joan, like a ghost, in her white negligee, standing in the middle of the floor. "How strange you should come, Penelope," she said, in a breathless voice, "I was coming . . . to you . . ."

Penelope went in and closed the door. She sat down in a chintz-covered chair. Joan sat on the bed. She had lighted a candle and its pale flame showed the two women in strange contrast. Joan in white, with her silky, shining hair, was like one of Raphael's angels. Penelope's hair was in kids, and her dressing gown was made of a red blanket. Her shadow on the wall showed little horns, but there was nothing diabolical about Penelope. She was sane and sensible, and tonight her heart was troubled . . . If Joan were her daughter . . .!

"And now, my dear, what is it?"

"I couldn't—sleep . . ."

"Why not?"

"I had so much to think of."

"Pleasant things?"

"Worrying things. Penelope, darling, I wish I had a stiff backbone . . ." she tried to laugh.

"Does that mean you are going to give in to your aunt?"

"No. But I've found out that it wasn't Drew's fault. He came . . . to tell me . . ."

"So you've forgiven him."

"Oh, yes . . . you see . . . I love him . . ."

Again Penelope had that sense of something sinister. "My dear," she said, "I don't know why you should wish for a stiff backbone, but let me say this, that in love as in everything else there are just three things which make for happiness—and they are faith and honesty and courage. If you bring these to your lover and he brings them to you nothing can prevail against them. If you were my daughter, Joan, I would wish only this for you, that the man you marry should hold you to your best."

Joan sat very still, a little statue in the starlight, and at last she said, with a sigh . . . "We are none of us perfect . . ."

"No."

They talked after that of other things and finally Penelope rose and stood by the bed. "I must say 'good night,' my dear."

"I shan't sleep," there was a quaver in Joan's voice.

"I will sit by you until you shut your eyes."

When at last Penelope went back to her room, it was a long time before she slept, and in the darkness she drew near to the infinite source of the strength which was within her. "Help her to choose the best, Lord," prayed the wise old woman.

Joan waked at dawn, and lay watching the light come into the room. It was a pleasant room, simply furnished with some of the nice old things that Penelope had inherited. Joan's bed was of the folding type, with a crewel-worked cover and tester. There was a hooked rug, a Jacobean chest, a maple dressing table with a Queen Anne mirror above it.

On the dressing table were laid out Joan's toilet things—the brush and comb and handglass of carved ivory and silver, the pale flagon of perfume, the painted porcelain boxes. These were the only opulent articles in the room. They belonged to the old life.

Joan seemed to see Adelaide sitting beside the bed as she had sat that day in the hotel . . . After all I've done for you . . . I've treated you like a princess . . . those pearls you have on are worth a fortune . . .

The old voice had had venom in it, the old eyes had been baleful. Joan thought of Penelope's voice and eyes as last night she had sat beside the bed . . . faith, and honesty, and courage . . .!

And set against these—a clandestine marriage!

The sun was up, and as the light poured in through the window, it seemed to Joan that a greater light entered her soul. Honesty and courage, and faith? None of these would belong to her if she ran away with Drew!

She got up and put on the gray dress which was to have been her wedding dress. Then she went downstairs and followed the path which led to the bluff. She descended to the moor and came finally to the sea. She walked up the beach for miles . . . it was a dull morning, and there were flocks of wild birds flitting back and forth across the sands. Their cries were mournful and were answered by the mewing of gulls overhead.

When at last she turned, Joan had made her decision. She knew now that when she faced Drew, he could not sway her. A battle had been fought and she had won.

He was waiting for her at the edge of the bluff. "I saw you coming . . . where in the world have you been?"

"For a walk . . ."

"Why didn't you wait for me?"

"I had to think things out . . ." she lifted her face to his. "Drew, darling . . . I can't do it."

"Do what?"

"Marry you today."

"Why not?"

"Because it . . . isn't right."

"That's silly. Why shouldn't it be right?"

"Because I can't—hide things."

"Don't you love me?"

"You know I do."

"Well, then," he caught up her hands in his, "show me that you do."

She shook her head. He dropped her hands, his forehead frowning. "You know, of course, that you may be cutting yourself off from me—forever?"

"Not if you really love me."

He saw that she meant it. He stood looking down at her. "You're a strong little thing," he said, with a sort of grudging admiration. "But I'll tell you this. Some day you are going to marry me. On my own terms. And this is the sign and the seal of it."

He lifted her in his arms and kissed her again. Then he set her down and strode away.

Joan stood where he had left her. And after a long time Penelope came out. "Breakfast is ready. Where is Mr. Hallam?"

"He's gone, Penelope. He isn't—coming back . . ."

(To be continued.)

THE STARS SAY . . .

By GENEVIEVE KEMBLE

For Thursday, August 30

A rather lively day although one hampering its activities and progress by a personal bereavement or affliction, is the augury based on the predominant lunar and mutual aspects. An aspect between Sol and Mercury is encouraging to business connections and literary pursuit, but the private interests may prove an obstructing or postponing factor.

Those whose birthday it is may be prepared for a year in which their most active interests and endeavours may be interfered with by personal matters or possibly sorrows or bereavements. There may be expected postponements and impediments to the most active endeavours by these private afflictions.

A child born on this day should be endowed with certain talents and graces but will probably incline to a serious and contemplative life rather than great activity.

2,011 PROTESTS IN DAY ON BEER

Received More Kicks Than Hepburn Got Votes Says Dr. Shields.

ODETTE PROTESTS.

TORONTO, Aug. 29 (C.P.). — Rev. T. T. Shields, fundamental Baptist preacher and prohibition crusader, claimed to-day to have received 2,011 personal protests against the new beer and wine policy of the Ontario Government. Yesterday, he said, he received 1,096 protests.

The militant reformer declared he had already received more protests against the hotel sale of beer and wine than Premier Mitchell F. Hepburn polled in the last Ontario election.

Dr. Shields said many of the letters he had received were from persons who were not total abstainers but who were dissatisfied with present conditions. He claimed to have received one from a collecting agent, who said it had become 50 per cent. harder for him to make collections than before the new law became effective.

Aroused by the preacher's attack on the liquor laws, Liquor Commissioner E. C. Odette declared to-day Dr. Shields' attitude was a "direct attack on the citizenry of Ontario."

The commissioner challenged his clerical critic to "go ahead and stump the province." Persons in Ontario, he declared, knew how to use "their new-found freedom."

He said he was convinced the new law was better than the old "that drove drinking into hotel bedrooms and into the highways and byways, the lanes and secret places."

He added with emphasis: "And I shall see that authority holders obey the law to the letter."

REDUCED FARES
LABOR DAY
Week-end—Aug. 31 to Sept. 4
First Class Fare and One-Quarter for Round Trip
Between all points in Canada—also to certain U.S. destinations.
Going from Noon, Friday, Aug. 31, until Noon, Monday, Sept. 3.
Return Limit, Leaving destination up to Midnight, Tuesday, Sept. 4.
Full information from ticket agents.
CANADIAN PACIFIC • CANADIAN NATIONAL
TRAVEL BY TRAIN — SAFETY — SPEED — COMFORT

Bonarlaw

Mr. and Mrs. John . McKeown were visitors with Harold Rutherford on Sunday.

Mr. and Mrs. D. Wellman motored to Manooth on Sunday.

Miss Iva Kruger returned to her home in Bancroft on Sunday after spending the past week at Bonarlaw.

Mrs. Ed. Huff returned to her home here on Sunday after spending the past few weeks at Bancroft.

Mr. Clarence McKeown left on Monday for Elk Lake where he has a position.

Miss Addie Johnson spent a vacation recently with friends at Tweed.

Mrs. Dave Wellman spent last week with friends in Bancroft.

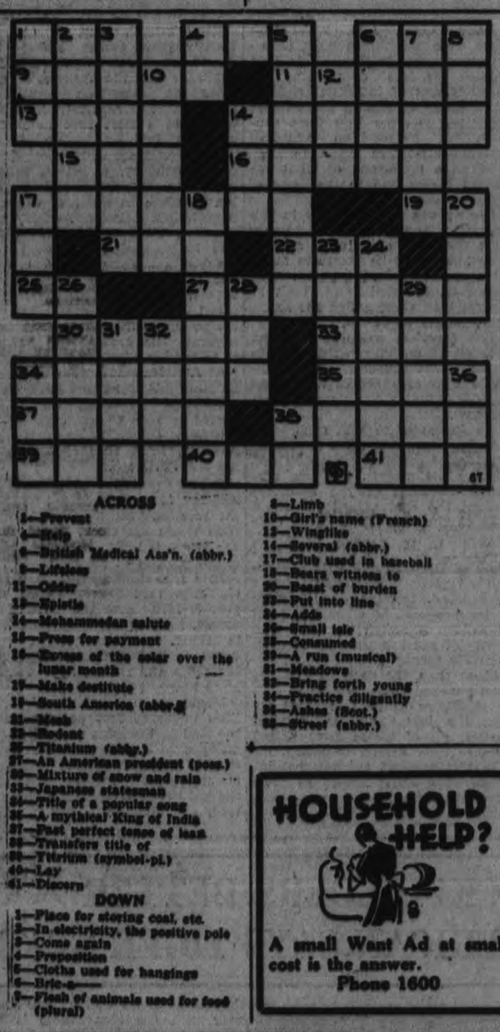

ACROSS

1—Prevent
6—Help
9—British Medical Ass'n. (abbr.)
9—Lifeless
11—Odder
13—Epistle
14—Mohammedan salute
15—Press for payment
16—Excess of the solar over the lunar month
19—Make destitute
19—South American (abbr.)
22—Moth
23—Rodent
25—Titanium (abbr.)
27—An American president (pers.)
29—Mixture of snow and rain
32—Japanese statesman
34—Title of a popular song
36—A mythical King of India
37—Past perfect tense of lean
38—Transfers title of
39—Tritium (symbol-pl.)
40—Lay
41—Discern

DOWN

1—Place for storing coal, etc.
2—In electricity, the positive pole
3—Come again
4—Preposition
5—Cloths used for hangings
6—Brie-a——
7—Flesh of animals used for food (plural)
8—Limb
10—Girl's name (French)
12—Winglike
14—Several (abbr.)
17—Club used in baseball
18—Bears witness to
20—Beast of burden
23—Put into line
24—Adds
26—Small isle
28—Consumed
30—A run (musical)
31—Meadows
33—Bring forth young
34—Practice diligently
35—Ashes (Scot.)
36—Street (abbr.)

HOUSEHOLD HELP?
A small Want Ad at small cost is the answer.
Phone 1600

BRICK BRADFORD—In the City Beneath the Sea — By William Ritt and Clarence Gray

MUGGS McGINNIS — Vanity, Thy Name Is Woman! — By WALLY BISHOP

HIGH PRESSURE PETE — Patent Applied For — By GEORGE SWAN

THE TUTTS — By Crawford Young

TILLIE THE TOILER — By Russ Westover

BRINGING UP FATHER — By George McManus

THE MARKET PLACE FOR THE BARGAIN SEEKER

WANT AD. RATES

Cash 1 cent per word or figure per insertion.

Minimum Charge, 25c for Any Advt.

If Charged 1½ cents per word or figure per insertion.

Phone We will call for your ad. and give you the cash rate. **1600**

CHARGES:

Card of Thanks 25c
In Memoriam (up to 2 inches) ... 75c
Over 2 inches, per inch 50c
With black border, extra 25c
Birth Notice 50c
Death Notice 50c
Locals (Back Page), per inch .. $1.00
Black Local (Back Page), inch . $1.40

Index to Examiner Classified Want Advts.

Agents Wanted ..... A
Boarders Wanted ..... B
Business Opportunities ..... BU
Chiropractor C
Cottages, Summer Resorts ..... CR
Dressmaking ..... D
Employment Wanted ..... E
Female Help Wanted ..... F
Found ..... N
For Rent—General ..... G
For Sale—General ..... S
General Notice ..... GN
Help Wanted—Male or Female ..... H
Live Stock ..... O
Lost ..... M
Male Help Wanted ..... J
Personal ..... P
Pet Stock ..... W

a For Sale—General

DELICIOUS HOMEMADE TEA BISCUITS with raisins. Doz. 15c. Jean Ruth Shoppes. 2d-50-4742A

WALNUT PIANO JUST LIKE NEW—Cheap for cash. Phone 2264. 3d-52-4600A

SEED WHEAT NO. 1 — DAWSON'S Golden Chaff, free of weeds and rye. Also six good early grass calves and seven young sheep. Melbourn McInnis on Highway, R.R. 1, Omemee. 2d-51-4752A

HAND WASHER GOOD AS NEW — Cheap. Phone 896M. 3d-52-4758A

3 STEEL BEED, SPRING AND MATTRESS. (New. Cost $30, will sell for $12. 291 London St. 3d-52-4751A

CLEAN DAWSON'S GOLDEN CHAFF. Also red fall wheat. Walter Thorn. 996 r 2. 3d-52-4706A

SEED WHEAT — DAWSON'S GOLDen Chaff. Phone 511 ring 6 Lakefield. 2d-51-4775A

GAS STOVE, ENAMEL BACK, LARGE refrigerator, section hen run 14 x 14, garden implements. Apply 124 Dufferin. 1d-50-4760A

SQUARE STYLE, CIRCULATING Heater. Almost new. 818 Mark St. 3d-52-4768A

8 ACRES COW CORN—MRS. LLOYD Beatty, Norwood Road. 2d-52-4707A

BEST TOILET SOAP — 5 FOR 25c Record's. 3d-52-4795A

KITCHEN RANGE. GOOD CONDITION. Phone 300W. 7 to 8. 3d-52-4781A

GOOD DRY SLAB WOOD — DINSdale's. Phone 155. 2d-52-4540A

BEAUTIFUL WALNUT DINING Suite. Almost new. Phone 2765J. 3d-50-4699A

PAPERS IN BUNDLES, CLEAN — Cheap at only 5c per bundle. Examiner Office. dtf—4615A

CELLO AND ORGAN, OAK DESK, single bed and 2 springs, softball bats and other small furniture. Cheap for cash. 76 Sophia St. 3d-50-4711A

SLIGHTLY USED ELECTROLUX VAcuum Cleaner. Apply at 865 Parr St. 2d-50-4723A

DAWSON'S POPULAR BEEF STEAK Pies. Serve them hot. 4 for 25c. Jean Ruth Shoppes. 2d-50-4761A

DOLLAR LOADS DRY SLABS — Phone 56. 4d-51-4670A

FULL MEASURE! QUARTER CORD Dry Mixed Wood, $1.80. Albion. Phone 56. 4d-51-4671A

GOOD CLEAN SEED WHEAT—HOLstein cow. L. Oliver, No. 4, Peterborough. 2d-50-4660A

DRY HEMLOCK SLABS—$1, $2 AND $3 loads. $6 per cord cut. Edwards Fuel and Cartage. Phone 178. 3d-51-4681A

QUALITY AND QUANTITY MAKE IT economical to buy seasoned body maple at summer prices. Edwards Fuel and Cartage, 71 Ware St. Phone 178. 1d-51-4632A

KINDLING OR SUMMER WOOD DElivered anywhere in city, $5 bundles $1. Kingdon Barrel and Shingle Factory. Phone 3230. 6d-54-4795A

PIANO AND BENCH, MODERN LIKE new. Practically at your own price if sold at once. Phone 2476W. 2d-50-4731A

THOSE TASTY RASPBERRY FILLED DoNuts. Try a doz. 25c. Jean Ruth Shoppes. 2d-50-4740A

LOAD DRY SLABS $3, MIXED HARDwood $3.50. Pulkinghorn. Phone 806. 5d-52-4748A

b For Rent—Houses and Apartments

LARGE FURNISHED OR UNFURNished heated room. 470 Park St. North. 3d-52-4693B

SINGLE FRONT BED ROOM, WITH or without board. 6943. 268 Stewart. 3d-52-4700B

LARGE HOUSE — HARDWOOD floors throughout, furnace, garage. Possession at once. Apply 260 McDonnel. 2d-52-4725B

2 LARGE ROOMS, LOW RENT — Partly furnished, suit students or couples. 660 Reid. 2d-51-4777B

MODERN FIVE ROOMED UPSTAIRS apartment. West end. Heating arranged. Phone 17157. 2d-52-4760B

FURNISHED ROOMS, WELL HEATed. Accommodate gentlemen. Business section. Phone 1962W. 2d-55-4779B

3 ROOMED APARTMENT KITCHENette and bath. Adults. Apply 614 Stewart. 2d-52-4756B

FOUR ROOMED UPPER APARTMENT —Unheated, full plumbing. Adults. Vacant Sept. 21st. Moderate rent. 155 Stewart. 3d-52-4763B

3 to 5 ROOM APT. PARTLY FURNished if desired. Phone 2017F. 77 Park Hill Rd. 3d-52-4762B

SEVEN ROOM HOUSE — NEWLY decorated, conveniences. Rent reasonable. Phone 869W. 2d-51-4784B

FINE LARGE HOME, TEN ROOMS, hardwood floors, hot water heating, laundry in basement, good garden. Very reasonable rent. 220 Dublin St. Apply Bogue's Drug Store. 3d-52-4793B

APARTMENT, WEST END — PHONE 2551. 3d-54-4791B

ROOMS FURNISHED, UNFURNISHED Steam heated. All conveniences. Rent reasonable. 196 Aylmer St. 4d-53-4790B

THREE ROOM APARTMENT, NORTH —Private entrance. Reasonable. Phone 2006. 3d-52-4787B

LARGE 7 ROOMED HOUSE, 3 PIECE bath. Central. Reasonable. Phone 3139 or 3700W. 3d-52-4766B

HEATED APARTMENT IN BANK OF Commerce Building. Immediate possession. Apply 437 George Street. dtf-4171B

HOUSE, NO 838 BUSHDOE STREET; hot water heating. Possession can be arranged. Apply 437 George Street. dtf-3944B

HEATED APARTMENTS, WARMEST in city. Thermostat automatic controlled. Couples, teachers, students. 709 Water. 2d-50-4787B

THREE SEVEN ROOMED HOUSES— North. Apply 19 Conger St. 3d-50-4721D

3 OR 5 UNFURNISHED NEWLY decorated rooms, use of bath, suitable for 2 or 3. Rent reasonable. 493 Murray. 3d-51-4714B

HOUSE, 408 BELMONT AVENUE (corner Belmont and Weller). Apply 437 George Street. dtf-3150D

MODERN HOUSE ALSO FURNISHED and unfurnished housekeeping rooms. 2837W. 3d-51-4732B

FURNISHED ROOM, CENTRAL, USE of phone. 191 Brock. 3d-51-4782B

HEATED UNFURNISHED ROOMS — 2d-49-4624B 2887J.

WARM MODERN HOUSE — CALL ground floor, Bell Apartments. 4d-50-4642B

5 ROOM APARTMENT — PARTLY furnished, heated. Apply 533 Aylmer St. 3d-50-4672B

LOWER DUPLEX, HEATED, HARDwood floors. Central. Phone 1590W. 3d-50-4675B

BATH ROOM FLAT — CENTRAL — Adults. 419 Downie. 3d-50-4674B

SEE! — COMFORTABLE 5 ROOM house, handy to C.G.E., newly decorated, $16. Apply 293 Dalhousie Street. Phone 273. 3d-50-4667B

CLEAN FOUR ROOMED DUPLEX — Reasonable. Apply 189 Antrim. 3d-50-4662B

ROOMS — APPLY 294 STEWART St. 3d-50-4663B

c For Rent—General

STORE, NO. 1734½ SIMCOE STREET Immediate possession. Apply 437 George Street. dtf-1397C

GARAGE TO RENT— CONVENIENT to Downtown Offices and Stores. Apply 437 George Street. dtf-1098C

FOR RENT—200 ACRE FARM, LOT 21, Concession 9, Emily. Apply D. Sullivan, Route 3, Omemee. 3d-50-4665C

e Summer Cottages

COTTAGE IN CHEMONG PARK — Garage, electricity. Reasonable rent. Phone 789F. 10d-52-4692E

IT PAYS TO ADVERTISE

d Real Estate

FOR SALE — EAST ½ LOT 20, CONcession 5, Emily, 100 Acres; good location. Immediate possession. Apply 437 George Street, Peterborough. dtf-4228D

$3000 WANTED FOR FIRST MORTgage on a unique residential property in Peterborough. For particulars write to Box 4715 Examiner Office, Peterborough. 2d-50-4715D

FOR SALE—LOT 16, CONCESSION 2, Emily, 100 acres good land, 2 Miles from Highway No. 7. Apply L. Ferguson, R.R. No. 1, Peterborough. 6d-47-29-31-3-5-7-4704D

f Boarders Wanted

SCHOOL STUDENTS—GOOD HOME in private family. 680 Water St. 3d-50-4676F

ROOM AND BOARD — GARAGE IF desired. Private family. Apply 213 London St. 3d-50-4677F

GOOD HOME FOR STUDENTS OR business girls, reasonable. Box 4710 Examiner. 2d-51-4710F

WARM ROOMS — BOARD IF DESIRed, on Gilmour St. Write Box 4705 Examiner. 3d-52-4702F

SCHOOL STUDENTS AS ROOMERS, or for room and board. Near school. All conveniences. Mrs. John Callaghan, Campbellford. Phone 160. 2d-50-4735F

FOUR GENTLEMEN TO OCCUPY steam heated rooms, board, reasonable, references, garage. 709 Water. 2d-50-4726F

ACCOMMODATION FOR STUDENTS. Y.W.C.A., corner Simcoe and Aylmer Sts. Warm, comfortable rooms, good meals. Reasonable rates. 3d-52-4771F

ROOM AND BOARD — CENTRAL. 490 Sheridan. 3d-52-4755F

FRONT BED ROOM — ROOM OR board. 486 George St. 3d-52-4703F

ROOM AND BOARD—2 GIRLS OR married couple. Private sitting room. Reasonable. Phone 3706. 3d-52-4757F

h Help Wanted, Female

YOUNG WOMAN WANTED FOR housekeeping, good home for right person. Apply 216 Reid St. Phone 1702W. 2d-50-4726H

WANTED— HIGH SCHOOL GIRL AS mother's help in return for board. Good home. Situated near school. Apply 51 McDonnel St. 2d-51-4790H

HOUSEHOLD HELP FOR COUNTRY. Write stating wages to Box 4675 Examiner. 2d-50-4675H

YOUNG MARRIED COUPLE WITHout children. Woman must be experienced in domestic service and a good cook. Husband may work out. Couple have their own quarters and bath room. References necessary. Write application giving experience of both to Box 4709 Examiner. 3d-50-4709H

j Employment Wanted

PRACTICAL NURSE DISENGAGED— Any case. For immedia te communication write Box 4561 Examiner. 3d-52-4561J

MIDDLE-AGED LADY WANTS POSition as housekeeper in or out of city. Phone 3176. 3d-50-4696J

PLUMBER WANTS WORK — RADIators installed. Repairs. Rural plumbing reasonable. Phone 2329W. 2d-51-4794J

EXPERIENCED GENERAL DESIRES position. Phone 903M. 2d-51-4789J

HAIRDRESSER, GOOD PERMANENT and finger waver desires position. Box 4705 Examiner. 1d-50-4760J

HOUSE WORK DONE BY THE DAY or hour or offices cleaned. No phone. Apply to 295 Murray St. 3d-51-4724J

EXPERIENCED HOUSEKEEPER, CAPable of taking full charge. Phone 5537. 3d-51-4702J

l Agents Wanted

CHRISTMAS CARD AGENTS, WHOLE or spare time. Four kinds of samples suiting every pocket and taste. Unexcelled quality throughout. We pay highest commissions, and limit our samples. These factors insure quick sales, good profits. Samples ready. Representatives wanted small towns also. Maser Kraft Greetings Limited, Toronto, Ontario. 14d, 52, 24, 27, 29, 31-S, 5, 7, 10, 12, 14, 17, 19, 21-4566L

MONEY EASILY EARNED AS AGENT for our Reliable Trees and Shrubs. Commission paid weekly. Complete range of 900 proven varieties Red Tag Nursery Products. Finest Free Equipment to help you sell. Write Dominion Nurseries, Montreal 8d-4,18,Aug-1,15,29-4098L

m Lost

FOX TERRIER (MALE), TAN AND white head with black spot near tail. Phone 2857J. 2d-51-4765M

WILL THE PERSON WHO TOOK the boy's wheel from Mr. Cadd's Blacksmith Shop return it and save further trouble. 23-50-4767M

LARGE BLACK JET BROOCH ON Douro St. Finder please leave at Examiner. Reward. 2d-51-4773M

STERLING SILVER BRACELET — Name engraved on back. Phone 2297W. Reward. 3d-52-4769M

COLLIE DOG—ANSWERS TO NAME of "Brandy." Disappeared from Chemong Park Thursday morning. Reward for any information as to his whereabouts. Phone 1773 during day or 1061 evenings. 3d-50-4678M

GENTS GREEN GOLD WRIST watch — Monogram on back and name on bracelet. Near Rink or Stewart Sts. Phone 1894W Reward. 3d-50-4686M

v Situations Vacant

LADIES WANT TO DO LIGHT SEWing at home; good pay; work sent; charges paid. National Manufacturing Co., Dept. 48, Montreal. 6d-18-22-25-29-4644V

z Dressmaking

DRESSMAKING — PRICES REASONable. Upstairs 808 Sullivar. 2d-52-4702Z

ADVERTISE IN THE EXAMINER

Golf Game Roused King George's Ire

Prince Says Once Caddied for Royal Father.

LONDON, Aug. 23.—King George of England once played golf. But it made him so angry he gave it up.

The Prince of Wales revealed this secret to a gathering of golfers known as the Lucifer club, composed of members from all parts of the British Empire, and of which the prince is captain.

"I can remember caddying for the King when I was young," the prince told his "Brother Lucifers."

"As far as I can remember, he played quite a good game, and I asked him the other day why he did not go on with it, because I feel that it is a game one goes on playing for ever. But what my father said to me was, 'I get so damned angry with it.'"

o Live Stock

FOR SALE—ONE HOLSTEIN COW 5 years old. Just freshened. Fred Carpenter, R.R. 1, Keene. 3d-51-4723O

1 TEAM, 1600 EACH; 1 HORSE, 1150; 1 mare with Percheron foal at foot, in foal again. Would exchange this mare for cows coming in. Apply L. Ferguson, Stables Chemong Road, R.R. No. 1, Peterborough. 3d-27-29-31-4705O

FOR SALE — JERSEY COW FRESH or exchange for wood. Phone 1894. 3d-50-4709O

TWO YOUNG COWS TO FRESHEN soon. Apply 9 R 3-2, Doure. 3d-51-4774O

FOR SALE—HOLSTEIN HEIFER DUE to freshen. Five store hogs. S. McIlmoyle, Fraserville. 3d-50-4689O

p Poultry

FOR SALE—26 CHOICE WHITE LEGhorn pullets laying, from Brethen's Hatchery, Norwood. Harold Dawso, No. 11, Peterborough. 3d-50-4684P

q Wanted

WOOD TO SAW WITH SAWING Machine. Phone 685W. 4d-51-4699Q

WOOD TO CUT WITH SAWING MAchine. Phone 2068J. 6d-53-4699Q

SEPT. 1—5 OR 6 ROOMED HOUSE or bungalow, conveniences, garage, reasonable rent, references. Write Box 2896 Examiner. 3d-50-2896Q

WANTED BY OCT. 1ST — 5 OR 6 rooomed apartment or duplex. Central, (adults). Box 4707 Examiner. 2d-51-4707Q

WANTED— BED SITTING ROOM — Box 4792 Examiner. 3d-52-4792Q

PRAM IN GOOD CONDITION — Phone 1603M. 3d-50-4668Q

SHOT GUN, REASONABLE — 193 Rubidge St. 2d-50-4666Q

BOX STOVE ALSO DRUM—BOX 4788 Examiner. 2d-51-4787Q

CLOSED IN CAR, ABOUT $50—BERgeron, 182½ Simcoe. 1d-50-4750Q

27 OR 28 CHEV. CLOSED, IN EXchange for 26 Chev. and cash. Phone 2635W. 3d-52-4754Q

LANDLORD WHOSE CHRISTIAN principles enables him to rent a 6 roomed house to a respectable family in return for relief rent. Sheriff has orders to evict through pressure of a United States citizen. Apply Box 6789 Examiner. 3d-50-6789Q

A USED FOURTEEN OR SIXTEEN foot canvas covered canoe. Write stating price Box 4713 Examiner. 3d-50-4713Q

TO RENT 7 OR 8 ROOMED HOUSE— Hot water heating, west or north end Sept. 15th. Write Box 4718 Examiner. 3d-51-4718Q

FARM TO BUY—WRITE FULL PARticulars to Box 4719 Examiner. 3d-51-4719Q

10 AND 15 OR 25 H.P. MOTORS— 550 volts, 60 cycle, 3 phase, State price Box 4764 Examiner. 3d-51-4764Q

WANTED — HEATED APARTMENT, north. Phone 2563M. 1d-49-4762Q

COOK STOVES, HEATERS WANTED. Phone 8478W. 4d-53-4780Q

ROOM — CENTRALLY LOCATED, suitable for music studio. Write Box 4794 Examiner. 2d-50-4794Q

u Chiropractor

HAY FEVER — SPECIAL TREATment. Nose and throat gives immediate relief. Investigate now. C. M. Lawrence, Krenge Bldg. 53-54-4728V

s Used Cars for Sale

WHIPPET COUPE, GOOD CONDITION. Apply 146 Albertus. 3d-50-4681S

STUDEBAKER, 1927 — CHEAP FOR cash. Phone 2693. 3d-52-4778S

t General Notice

CAR TO COBOURG WEDNESDAY morning, Belleville Kingston and Brockville, Labor Day. Reduced rates Toronto Exhibition. Harold Dunford. Phone 224. 2d-50-4736T

CARPENTER AND CABINET MAKER —Storm door and storm sash made. Fitted to order. Hardwood floors. Furniture remodelled. Repairs and alterations. Prices reasonable Phone 1752F. 6d-29-31-4-6-8-10-4796T

CARS GOING TO TORONTO SATURday noon, returning Monday night, also Monday morning returning Monday night. Stinson's Taxi. Phone 480. 3d-52-4770T

YOUR SNAPSHOTS COLORED IN oils. 2¼ x 4¼ size only. Send negative and 30c to P.O. Box 1041. 3d-52-4775T

CARS TO TORONTO EXHIBITION— Phone 94. 6d-52-4795T

GARAGE BUSINESS AS USUAL AT 972 Queen St. Low price. 2d-51-4745T

29 YEARS SINCE LAST MARRIAGE OUTSIDE REALM

Princess Maud Married King of Norway in 1896.

King Edward's Daughter.

Prince George, Now 32, in Line For Dukedom.

(By Thomas T. Champion—C.P. Staff Writer).

LONDON, Aug. 29.—Although several junior members of the British Royal Family have sought mates from abroad in recent years, Prince George, whose bethrothal to Princess Marina of Greece was announced last evening, is the first child of the Sovereign to become engaged to a member of a foreign house in 29 years.

Princess Maud, fifth child of Edward VII., in 1896, married Prince Charles of Denmark, now King Haakon VII. of Norway. The couple spent much time in England before their accession to the throne of Norway. Queen Maud still maintains a house adjoining the British royal residence at Sandringham.

"This was the only marriage of a child of the Prince of Wales (afterwards Edward VII.) which came into touch with foreign politics," writes Sir Henry Lee in his life of Edward VII. "No political association was anticipated at the time, but twelve months later, when Norway dissolved union with Sweden there was much international controversy over the choice of a ruler for the newly established state. Princess Maud's father — then King Edward—intervened with success in an endeavor to persuade the Norwegians to make his son-in-law their King."

Sir Henry Lee in discussing the marriage in 1889 of Princess Louise, Edward's eldest daughter, to the Earl of Fife, records "conventional opinion was somewhat critical of the alliance of the Prince's youthful daughter to one below her rank, much her senior, but the union of Queen Victoria's fourth daughter to the Marquis of Lorne offered adequate precedent."

It is recalled the Earl of Fife was raised to the dignity of a dukedom on his marriage. It is expected Prince George will receive similar rank shortly. He is already older than any of his brothers when they received their titles. The Prince of Wales was so created on his 16th birthday, six weeks after his father's accession to the throne in 1910. Prince Albert was made Duke of York at the age of 24, and Prince Henry, Duke of Gloucester at 26. Prince George is now 32.

Many years ago King George revealed he had already chosen titles which in due course his sons would bear.

The order of succession to the throne follows: The Prince of Wales and issue; the Duke of York and issue—Princess Elizabeth and Princess Margaret; the Duke of Gloucester and issue; Prince George and issue; Princess Mary and issue.

Rylstone

Mrs. George Gibson, Misses Reta and Vera Finch, spent a couple of days last week with Mr. and Mrs. Frank Sheppard, Peterborough.

Mr. and Mrs. Alvin Sauer, of Buffalo, spent a few days with friends in this vicinity.

Mr. and Mrs. John Edwards, of Lang, visited at the home of Mr. and Mrs. Russell Wilson last week.

Miss Blanche Gibson is visiting at the home of her aunt, Mrs. John Pollock, of Springbrook.

Mr. and Mrs. Harold Spencer and Berle were Sunday guests of Mr. and Mrs. Wilfred Spencer.

Mr. and Mrs. Victor Irwin and family spent Sunday at the home of Mr. and Mrs. James Gibson.

Mr. and Mrs. Melville Finch and family spent the week-end in Peterborough.

The ladies of Rylstone Women's Missionary Society held a quilting at the home of Mrs. Alex. Green on Thursday.

The ladies of the Rylstone Women's Institute will hold their weekly meeting at the home of Mrs. Alfred Barnum on Wednesday September 5th.

Roll call: "Home-made remedies for man or beast."

Topic—Health Habits, Mrs. Lorne Barnum. Program committee, Mrs. Roft Mumby, Mrs. E. Irwin, Mrs. Will Stewart.

Mr. and Mrs. Wilfred Spencer and family, Mr. Herbert Spencer, spent Sunday with Mr. and Mrs. Percy Mumby, Springbrook.

Mr. Fred Rutherford is exhibiting his herd of Ayrshire cattle at Bellville this week.

Mr. Russell Wilson and son, Junior, spent a couple of days last week with friends at Havelock.

Archie Mayo can tell you more about Italian glassware than any six directors in Hollywood. He and his wife are enthusiastic collectors of it.

DECLARATION OF DISSOLUTION OF PARTNERSHIP

Take notice that Olga L. Haskill and Elizabeth M. Isbister, who formerly carried on business as milliners in this City of Peterborough under the firm name of Haskill and Isbister, has been, by mutual consent, dissolved on the 31st day of December, 1933.

DATED this 22rd day of August, 1934.

Gordon and Elliott, Solicitors, Peterborough. 1d-50-4779

CONTEST WINNERS ANNOUNCED.

Winners of the beef cattle grading contest conducted by Canada Packers, Ltd., in connection with Peterborough Industrial Exhibition, were announced this morning as follows: 1, M. O'Keefe, R.R. 1, Keene (Maple Leaf smoked ham); 2, Charles Walker, R.R. 3, Fenelon Falls (side of Maple Leaf bacon); 3, John Allen, 218 Reid Street (10-lb. pail Rose Brand lard).

There was a total of 906 contestants who were required to grade and judge the weights of four market steers exhibited at the Exhibition by Canada Packers. A. D. Runions, local agricultural representative, looked after details connected with the competition, and declared that only 236 contestants had graded the cattle correctly.

Grades and weights of the four cattle were as follows: No. 1, medium, 980 lbs.; No. 2, good, 1,040 lbs.; No. 3, fair, 966 lbs.; No. 4, poor, 686 lbs.

Set New Deal Cost About $505,000,000

WASHINGTON, Aug. 29. (AP)—Henry Morgenthau's view that the cost of the New Deal in its first 16 months may run as low as $505,000,000 is expected to be a talking point in the United States Fall election campaigns.

There appeared no doubt that the figuring the treasury head did in an address last night would be acclaimed by friends and assailed by at least some foes. Estimates of New Deal costs by the two camps have been billions of dollars apart.

Morgenthau's statement that the $2,800,000,000, "profit" the government reaped by its gold policy eventually would be applied to reducing the national debt also aroused much interest. Word from Wall Street was that this was regarded as reassuring and likely to bolster the government bond market.

Observers hold that when the treasury pays out gold certificates backed by this profit, it will mean a currency inflation of $2,800,000,000. Many onlookers had predicted that this would be the eventual decision of the government. But Morgenthau made clear that "for the present" the government would continue to keep the $2,800,000,000 "under lock and key." So there is no saying when the currency will be issued.

Warkworth

Mr. Alex. Davidson, of Moncton, N.B., is visiting Mr. and Mrs. (Dr.) C. C. Armstrong.

Mrs. J. H. Black is visiting Mr. and Mrs. Stewart Alger and other relatives in Oshawa.

Dr. D. W. Barrett is visiting Mr. and Mrs. William Barwell, Ashton.

Rev. Russel MacGillivray, Mrs. MacGillivray and family left for Ottawa, Tuesday, after spending two weeks with her parents, Mr. and Mrs. W. J. Baker.

Three of the four games in the Trent Valley Bowling League played at Norwood Monday night were won by the local rinks.

VISITORS PAY HOMAGE TO SAMUEL DE CHAMPLAIN

QUEBEC, Aug. 29.—(C.P.)—Visiting French delegates to the quatercentenary Jacques Cartier celebrations were preparing to-day to cut short their stay in Quebec's historic capital and proceed to Montreal and Ottawa.

Yesterday delegates paid homage to Samuel de Champlain, founder of Quebec City, by placing a wreath at the foot of his monument on Duffering Terrace. With sailors from the liner Champlain which bore the French officials from France to the scene of Jacques Cartier's triumphs, Capt. Victor Barthelemy, of the liner, and Mayor J. E. Gregoire, deposited the floral tribute.

Later in the afternoon the Duke of Levis-Mirepoix laid a wreath on the monument erected to the memory of General Montcalm, the heroic French soldier who died defending the Plains of Abraham against the English in 1759.

LT. COL. FEARMAN DIES

HAMILTON, Ont., Aug. 29.— (CP)— Lieutenant Colonel George Douglas Fearman, one of the city's best known military men, died today at his home here. Colonel Fearman had been in poor health for many years past, and seriously ill since 1922.

Born in Hamilton 66 years ago, Col. Fearman was educated here and played a prominent part in the city's life. He was one of the five original members of the Canadian Club and was a former O. C. of the 13th Royal Regiment. He was associated with the Hamilton Street Railway. Later he became secretary of the Edmonton Power and Transmission Company.

PUBLIC WORKS CONTRACTS

OTAWA, Aug. 28 (CP)—The following contracts have been recommended by Minister of Public Works, Hugh Stewart:

Mesford, Ont.—Dredging; Randolph Macdonald Co., Ltd., Toronto, $12,237.

Kingston, Ont. — Roadway slabs for Lasalle Causeway; J. H. McKenna, Ottawa, $5,847.

Ottawa—Exterior painting and pointing Hunter Bldg.; S. & S. Higman, Ltd., Ottawa, $4,687.

Voice of the People

Letters to be printed in the Voice of the People column must be received at The Examiner Office by 6 p.m. on the day letters intended for the paper, although a pen name may be used when inserting non-controversial subject matter letters over 400 words will be cut down at discretion of the editor.

The Editor of The Examiner:

Dear Sir,— May I congratulate you on an excellent sense of "news value" in giving front page prominence to the Kiwanis Karnival in last night's issue.

Every citizen of Peterborough is sympathetically interested in this club's work for underprivileged children at their Jackson Park camp.

You have given us in your pages, from time to time, impressive figures re the quantities of bread, milk, groceries, fruit, etc., required to add pounds to the under-nourished bodies of some two hundred and seventy youngsters each summer.

We do not need to be told that these supplies cost money and being true citizens we want to share in the cost as far as we are able.

It is fun to turn out for a Kiwanis frolic — to dance, take a chance on the wheels, to thrill as the winner of the ticket draw, but the real kick is to be able to back up the Kiwanis club with our dollars so that another batch of needy children may get the camp benefits next summer.

See you at the Karnival— let's buy lots of tickets—play all the games—dance to good music—and go home happy in the thought that we have helped the Kiwanis Club help a little child.

Yours truly,
Interested Citizen.

Tennis Results

LAKEFIELD, Aug. 29 (Examiner Correspondence).—The following is the draw for the local tournament of the Lakefield Tennis Club:

Singles (Men's).—G. J. Ilmsley vs. N. Kelly; V. H. Lancaster vs. A. B. Burrows; D. Smith vs. K. M. R. Tate; J. Ilmsley vs. C. F. Jarrett; J. Langley vs. Dr. J. C. Smith; O. A. Langley vs. J. A. Melrose; L. M. Lawless vs. C. S. Tanner; G. Wannamaker vs. W. F. Spence.

Ladies' Singles.—T Ilmsley vs. H. Burgess; Mrs. F. L. Erskine vs. G. Yonge; C. Stewart vs. Mrs. F. Brown; Mrs. A. B. Burrows vs. Mrs. D. MacMillen; Mrs. J. C. Smith vs. M. A. Payne; Lulu Smith vs. Kay Wannamaker; Mrs. D. E. Grier vs. M. Tanner; F. A. Mackenzie vs. Mrs. J. M. Easson.

Men's Doubles.—G. J. and Jack Ilmsley vs. C. F. Jarrett and S. Spence. Dr. J. S. and Douglas Smith vs. A. B. Burrows and G. Wannamaker; V. H. Lancaster and J. N. Melrose vs. W. F. Spence and N. Kelly; L. M. Lawless and W. M. Tate vs. O. A. and Jack Langley; C. S. and George Tanner vs. E. H. Northey and D. J. Campbell.

Ladies' Doubles—C. Stuart and Mrs. D. E. M. Grier vs. Mrs. F. Brown and A. Denoh; Mrs. D. H. MacMillen and Mrs. A. B. Burrows vs. L. Smith and Kay Wannamaker; Mrs. Easson and F. A. Mackenzie vs. M. Tanner and H. Burgess; M. Payne and G. Yonge vs. C. Connell and C. Charlton.

Mixed Doubles.—J. Langley and F. A. Mackenzie vs. K. M. Tate and H. Burgess. C. F. Jarrett and M. Tanner vs. O. A. Langley and Mrs. Easson. Dr. J. C. Smith and Mrs. Grier vs. V. H. Lancaster and Mrs. F. Brown. J. A. Melrose and Mrs. MacMillen vs. W. F. Spence and A. White. D. Smith and C. Stuart vs. Mrs. D. J. Campbell and E. H. Northey. Mrs. F. L. Erskine and R. Spence vs. D. J. Campbell and Mrs. E. N. Northey. G. J. and T. Ilmsley vs. J. Harvey and A. Denoh. Mr. and Mrs. A. B. Burrows vs. G. and K. Wannamaker.

YACHT RACE POSTPONED

NEWPORT, R. I., Aug. 29.—(AP) —Yankee and Rainbow today were given a welcome respite from the strenuous competition through which one or the other will be named to meet Endeavour, Tom Sopwith's British challenger for the America's Cup.

The postponement was declared to give Yankee, sailed by Charles Francis Adams, formery Navy Secretary, more time in which to repair damage to her rigging suffered in yesterday's contest with Harold F. Vanderbilt's yacht.

It was expected the contending yachts would resume their competition tomorrow.

CANADIAN NATIONAL RAILWAYS TIME-TABLE.

(Corrected to (illegible).

8.35 a.m.—For Lindsay, Orillia, Midland, Penetang, Hamilton, Toronto, London, Windsor, and Detroit.

12.01 Noon—For Port Hope, Oshawa, Toronto, Hamilton, Niagara Falls, Buffalo, and Rochester; also for Montreal and Ottawa, connecting at Port Hope with the Ontario Limited for London, Windsor, Detroit, Port Huron, Flint, and Chicago. Makes connection East-bound for Cobourg, Belleville, Kingston, Brockville, Montreal.

1.00 p.m.—For Lakefield.

5.15 p.m.—For Lindsay, Toronto, and connects at Port Hope with the Ontario Limited and for Montreal and Ottawa. Also for Lakefield, Port Hope and Cobourg.

11.45 p.m. with for Toronto, London, Windsor and Detroit.

8.50 p.m.—For Toronto, Montreal, Kingston, Belleville, Napanee, Brockville, Cornwall, Montreal and the Maritime Provinces.

Daily—

1.50 a.m.—Fast Train from the C.P.R. Depot for Ottawa and makes connection at Ottawa for Montreal. All Trains operate on Eastern Standard Time, and Daily except Sunday from Canadian National Railway Depot, Charlotte and Bethune Streets.

CANADIAN PACIFIC RAILWAY (Effective Sunday, April 29)

Going East—

4.55 p.m.—Indian River, Norwood, Havelock. Daily except Sunday.

7.45 p.m.—From Toronto. Daily except Sunday.

11.00 a.m.—Havelock, Perth, Smith's Falls, Ottawa, Montreal, Quebec, Boston, and New York. Daily except Sunday.

12.10 a.m.—Sunday only to Havelock.

1.30 a.m.—Havelock, Perth, Carleton Place, Ottawa, Smith's Falls, Montreal, St. John, Boston, and New York daily.

Going West—

4.55 a.m.—Toronto, Guelph, Goderich, Hamilton, Galt, Woodstock, St. Thomas, London, Chatham, Detroit, Chicago, and New York daily.

7.30 a.m.—Toronto, Hamilton, Brantford, Buffalo, New York, Galt, Woodstock, London, Chatham, Detroit, and intermediate points. Daily except Sunday.

9.35 a.m.—To Lindsay and Bobcaygeon.

3.50 p.m.—Toronto, Hamilton, Buffalo, Rochester, Detroit, Galt, Woodstock, London, Windsor, Chatham, Chicago, and intermediate points between Peterborough and Toronto. Makes connection for Lindsay and Bobcaygeon. Connects at Toronto with Canadian Limited for Winnipeg and Vancouver. Daily except Sunday.

8.45 p.m.—Sunday only to Toronto and points West.

READ THE WANT ADS

DAVIS-THOMPSON COMPANY

Insurance and General Agency

433 GEORGE STREET - PHONE 40

THE TORONTO SAVINGS & LOAN CO.

ESTABLISHED 1885

3% ON DEPOSITS

Interest paid or added half yearly, 30 June and 31 December, in each year. Every facility is afforded to Depositors both in depositing and withdrawing their money.

For sums of $100 and upwards this company's debentures afford a safe and profitable investment. Further information in regard to which will be gladly furnished upon request.

SAFETY DEPOSIT BOXES FOR RENT

W. G. MORROW, Managing Director.

Office Hours: 9 a.m. to 4 p.m. Open Saturday's until 5 p.m.

BARRISTERS AND SOLICITORS.

GORDON & ELLIOTT — Barristers, Solicitors, Notaries, Patents and Trade Marks. Money to Loan. Telephone 3300. Hon. G. H. Gordon, K.C., Alexander L. Elliott.—Toronto Office: 610 Saturday Night Building, 73 Richmond Street West Telephone Number Elgin 6681.

HALL & CAMLEY — Barristers, Solicitors, Notaries, corner Hunter and Water Streets (over Canadian Bank of Commerce), Peterborough, Ontario. Telephones: Office 80, 23 R. R. Hall, K.C., residence No 406 T. J. Carley, LL.B., residence No 3099.

PECK, KERR & McELDERRY— Barristers, Solicitors, and Notaries Office: 415 Water Street, Peterborough. Telephone 1950. S. A. Peck M.P., F. D. Kerr, K.C., V. J. McElderry, K.C.

SCOTT'S SCRAPBOOK — By R. J. Scott

OXFORD GROUP AT BAILIEBORO

Assisted in United Church Evening Service Sunday.

FROM PETERBOROUGH

BAILIEBORO, Aug. 29.—An Oxford Group team from the city of Peterborough attended the evening service at the United Church on Sunday evening and brought to the local congregation a glimpse of the joy that they as members of the Group are experiencing in living the absolute life and surrendering their all to God and taking up their crosses to bear them willingly for the sake of Jesus Christ and his Kingdom.

Rev. E. M. Cook was present and conducted the worship service. Mr. Homer Borland was then left in charge of the remainder of the service.

Those who witnessed during the meeting were: Mrs. Glenn, Mrs. K. Brown, Miss Mary Burnham, Mrs. Harrison, Mrs. R. Kingdon and Mr. H. Borland.

Among those who accompanied the group to the service were Mr. and Mrs. Norman Graham, Mr. K. Brown and little daughter.

This is the third appearance of the Petergorough Group to the local church and the impression left upon the local congregation has been quite noticeable.

The pastor, Mr. Cook, and members of the congregation are planning to attempt organizing the work of the Group to some extent on the Fraserville circuit during the coming Fall and Winter months.

Personals

Mr. Hector Jewison of Oshawa spent Sunday the guest of Mr. and Mrs. J. Lang.

Mr. and Mrs. W. Thompson and family of Peterborough visited freinds in the community on Sunday.

Mr. and Mrs. McFadden and son, George, of Tonawanda, N.Y., have returned to their home after a fortnight's vacation spent at Rice Lake.

Mr. G. Lander of Plainville was a visitor to the village on Sunday.

Mr. and Mrs. M. Perrin and Mrs. W. Barnard are spending a few days this week on a motor trip through Central Ontario.

Mr. Melville Wood of Fraserville spent the week end the guest of friends in the village.

Miss Jessie Anderson and Miss Muriel Whittington are receiving congratulations for having successfully passed their complete Upper School examinations.

Messrs. Keith and Joe Barnard were visitors to Port Hope on Monday.

Wave Lengths

Station	Metres	Kilocycles
CRCT Toronto	312	960
CKOC Toronto	517	580
CKNC Toronto	291	1030
CKLW Windsor	558.6	540
CFCF Montreal	391	600
CROO Ottawa	..	880
CFRB Toronto	434	690
CKAC Montreal	411	730
CKNC Toronto	357	840
CKCO Ottawa	...	1010
KDKA Pittsburg	309	970
KMOX St. Louis	278	1090
WABC New York	349	860
WTIC Hartford	282.8	1060
WGR Buffalo	545	550
WBBM Chicago	389	770
WBEN Buffalo	333	900
WEAF New York	454	660
WGY Schenectady	379	790
WKBW Buffalo	302	1480
WJZ New York	394	760
WJR Detroit	400	750
WMAQ Chicago	447	670
WLW Cincinnati	428	700
WTAM Cleveland	380	1070

CARDINAL SINGS FOR YOUNG TWINS

Incident of Human Interest at Quebec Station.

PERCE, Que., Aug. 29. — The twins sang and the Cardinal sang and the little station platform of the Canadian National Railways here rang with merry laughter.

Thus was the story told when Cardinal Villeneuve had departed on his return to Montreal after the Jacques Cartier celebrations which took place at Gaspe over the week-end. It was on his return journey that Cardinal Villeneuve stopped at Perce. While other members of the party on the special train were inspecting the village His Eminence stepped out on the platform to talk with Station Agent J. N. Trottier.

Soon all of Trottier's 10 children, including a pair of twins were gathered around.

"Can you sing?" the Cardinal asked the twins, to overcome their shyness. The ten year old youngsters proudly announced their ability to do so.

"Then if you sing for me, I will sing for you" the prince of the church promised. Two shy voices began on a French-Canadian folk-song, gaining confidence as they proceeded. The Cardinal sang, while the other members of the Trottier family looked on in something akin to awe at hearing a Cardinal sing for them alone.

"The special Canadian National train rolled out, Montreal-bound, leaving behind a proud station agent and his family. Had they not enjoyed a notable experience in hearing His Eminence the Cardinal sing just to please their ten-year-old twins.

HAY FEVER

Summer Asthma

"RAZ-MAH," writes Roy Wilson, Sundridge, Ont., "has kept my Hay Fever absolutely in check." Use RAZ-MAH to end your days and nights of sneezing, weeping, choking, from Hay Fever or Summer Asthma. If your attack hasn't started yet, use RAZ-MAH to head it off. Your money back if no relief from one $1 box. No smokes, snuffs, sprays, or serums. No harmful results. Just clean capsules. 50c and $1 at all druggists.

THE GENUINE - TEMPLETON'S

RAZ-MAH

Makes Radio Debut

BURGESS MEREDITH

The young man who made New York laugh in the stage comedy hit, "She Loves Me Not", last season, has been signed for his radio debut in the title role of "Red" Davis, hero of a dramatic series of adventures.

WEATHER AIDED HARVEST WORK

Crops Off in Good Condition —Seed Wheat Shortage.

FIELDS BARE AGAIN

BAILIEBORO, Aug. 29.—Farmers of this district have succeeded in getting practically all their crop harvested and now the fields are again stripped for season 1934. The excellent harvest weather which has prevailed has speeded up the harvest and aided farmers to get their grain in in splendid condition.

Owing to the continued dry weather and the great shortage of seed fall wheat, it is generally considered that a small acreage of wheat will be sowed in the district.

The soil is very dry and practically impossible to prepare for a seed bed. It will take a great deal of rain-fall to moisten the soil sufficiently to make possible a good growth and farmers are about held up at this time awaiting a rain which will thoroughly saturate the baked soil.

Should rain come within the near future, farmers will have an excellent opportunity of preparing their land for the spring crops, with the long fall season left at their disposal.

Stook threshing has been very popular again this year in Durham county. The yield is from 40 to 50 per cent better than last year. Many fields of oats have run 50 to 60 bushels to the acre with one grower reporting close to 80 bushels of oats per acre from a fourteen acre field.

Halibut is the largest and most important of the flatfish.

WEDNESDAY'S RADIO PROGRAMS

KEY TO CLASSIFICATION:

1—Dance. 2—Concert. 3—News. 4—Vocal. 5—Sport. 6—Comedy. 7—Drama. 8—Band. 9—Symphony. 10—Variety. 11—Instrumental. 12—Speaker. 13—Organ. 14—Children. 15—Miscellan.

(DAYLIGHT SAVING TIME)

5.30 P.M.
4—WJZ—Jackie Heller, Tenor.
14—CRCT—Old Jim Bridger.

5.45 P.M.
14—WABC—Gordon Dave, Sunny.
14—WJZ—Orphan Annie.

6.00 P.M.
4—CFRB—Tito Guizar.
1—CRCT—Al Pearse and His Gang.
12—WJZ—Education in News.

6.15 P.M.
4—WJZ—Alma Kitchell.
15—WEAF—Landt Trio and White.
15—WABC—Bobby Benson and Sunny Jim.

6.30 P.M.
4—CRCT—Grace Hayes, songs.
1—WEAF—Horatio Zitos' Orch.

6.45 P.M.
8—CRCT—Lowell Thomas.
10—CFRB—Varieties
5—WABC—Peter Biljo's Orch.

7.00 P.M.
1—WJZ—Johnny Johnson's Orch
1—CFRB—Gene Kardos' Orch.
5—WEAF—Baseball Resume.

7.15 P.M.
10—WEAF—Gene and Glenn.
4—CFRB—Vera Van

7.30 P.M.
12—CFRB—Mining Broadcaster.
3-10-CRCT—News and Silhouettes Maines.
4—WEAF—Martha Meers.
4—WJZ—Irene Rich
4—WABC—Paul Keast.

7.45 P.M.
4—CRCT—Frank Buck.
15—WEAF—Sisters of Skillet.
1—CFRB—Luigi Romanelli's Orch.
2—WABC—Boake Carter.

8.00 P.M.
11—WABC—Spitalny Ensemble.
8—CFRB—Frontpage Headlines.
6—CRCT—Jack Pearl.
7—WJZ—Ernie Madriguera's orch

8.15 P.M.
11—CFRB—Emery Deutsch and his Violin.

8.30 P.M.
12—CRCT—Fundy Fantasy
10—CFRB—Black Horse Tavern.
4—WJZ—Igor Gorin
1—WEAF—Wayne King's Orch.

8.45 P.M.
5—WJZ—Sport Stories.
7—WLW—Monkey Hollow. comedy.

9.00 P.M.
10—CRCT—Harmony Highway.
12—CFRB—Mickey Cochrane, talk.
10—WEAF—Town Hall To-night.
11—WJZ—Music Magic.

9.30 P.M.
15—CKNC—Say It With Music.

10.00 P.M.
10—CKOL—Neilson Hour.
1—WEAF—Guy Lombardo's Orch.
1—CRCT—George Olsen's Orch.
15—CFRB—Salute.
15—WABC—Broadcast From Byrd.
4—WJZ—Dennis King.

10.30 P.M.
1—CFRB—Melody Masterpieces.
10—CRCT—Concert Recital.
1—WJZ—Harry Richman.

11.00 P.M.
11—WJZ—Pickens Sisters.
8—CRCT—News.
4—WABC—Nick Lucas.
1—WEAF—Harry Moyer's Orch.

11.15 P.M.
1—CFRB—Little Jack Little's Orch
4—WJZ—Robert Royce.

11.30 P.M.
10—WEAF—Radio Forum.
1—WJZ—Don Bestor's Orch.
3-1-CRCT—News and Duart McLean's Orch.

12.00 MIDNIGHT
1—WABC—Red Nicholls Orch.
1—WEAF—Buddy Roger's Orch.
1—WJZ—Sammy Watkin's Orch

THURSDAY'S RADIO PROGRAMS

12 NOON.
4—WABC—Connie Gates.
4—CRCT—Ray Heatherton.

12.15 P.M.
15—WABC—Along the Volga and Sassafras.
10—WEAF—Honey Boy and Sassafras.

2.00 P.M.
12—CFRB—Ann Leaf (CBS)
15—CRCT—Stones of History.

2.30 P.M.
7—WJZ—Home Sweet Home
11—WEAF—Trio Romantique.
15—CFRB—Poetic Strings.

3.00 P.M.
15—WEAF—Dreams Come True.
11—CRCT—Musical Keys.
10—CFRB—Metropolitan Parade.

4.00 P.M.
11—WJZ—Betty and Bob.
10—CFRB—Chansonette.

4.45 P.M.
14—CRCT—Adventures on Mystery Island.

5.00 P.M.
11—CFRB—Tea Dansante.

5.15 P.M.
12—CFRB—Between Book-ends

5.30 P.M.
14—CRCT—Tales of Courage.
4—WJZ—Jackie Heller.

5.45 P.M.
14—WJZ—Orphan Annie.
1—CFRB—Modern Mountaineers.
4—WEAF—The Olcanders.

6.00 P.M.
8—WJZ—U. S. Navy Band
12—CFRB—Mischa Saginsky.
6.15 P.M.
6—WABC—Bobby Benson and Sunny Jim.

6.30 P.M.
2—WJZ—O'Leary's Irish Minstrels.
3—WABC—News.
3—CFRB—Jim Hunter, news.
4—WEAF—Mary Small, songs.
4—WABC—Bernet's Orch.

6.45 P.M.
15—CFRB—Musical.
8—CRCT—Lowell Thomas
7—WEAF—Billy Batchellor.

7.00 P.M.
8—CFRB—Sylvia Froos.
15—CRCT—Investors' Bulletin.
6—WEAF—Baseball Resume
12—WJZ—Ivory Stamp Club.

7.15 P.M.
8—WEAF—Gene and Glen.
15—CFRB—The House by Side of Road.

7.30 P.M.
12—CFRB—The Mining Broadcaster
6—WABC—Cliff Edwards.
4—WEAF—Danny Malone.
3-11-CRCT—News and Piano Ramblers
4—WJZ—Ed. Lowry

7.45 P.M.
4—WEAF—Irene Bordoni
1—CFRB—Luigi Romanelli's Orch
2—WABC—Boake Carter
14—CRCT—Frank Buck

8.00 P.M.
1—CKNC—Knights of Modern Melody
1—CRCT—Rudy Vallee's Orch
4—CFRB—Kate Smith
10—WJZ—Grits and Grave.
8.15 P.M.
4—CFRB—Walter Pitkin.

8.30 P.M.
11—CKNC—Swinging Along.
1—CFRB—Laith Stevens' Harmonies
10—WJZ—Melodies Romantique.

9.00 P.M.
1—WJZ—Death Valley.
12—CRCT—Horticultural Hints
10—WABC—Bar X Days and Nights.
10—WEAF—Captain Henry's Showboat
11—CFRB—Troubadors.

9.30 P.M.
8—CRCT—Band Program.
1—CFRB—Tito Guizar and Orch.

10.00 P.M.
15—WJZ—Parade of Provinces (CKNC)
1—CRCT—Paul Whiteman's Orch. and Al Jolson.
10—CFRB—45 Minutes in Hollywood.

11.00 P.M.
4—WABC—Vera Van
4—WEAF—Jack Berger's Orch.
1—CRCM—Old-Time Frolic.
4—CRCT—News.
4—WJZ—Don Bestor's Orch.
3—CFRB—News.

11.15 P.M.
1—CFRB—Ferde Grofe's Orch.
1—CRCT—Don Bestor's Orch.

11.30 P.M.
1—CRCT—Johnny Johnson's Orch.
1—WEAF—Freddie Berren's Orch.

12.00 MIDNIGHT.
4—WEAF—Ralph Kirbery and Mills Band
1—WJZ—Milwaukee Philharmonic Orch.

Boys' Tweed Shorts

Made from good quality cotton tweed material. Two pockets and belt loops. Sizes 24 to 30. Pair.. **49c**

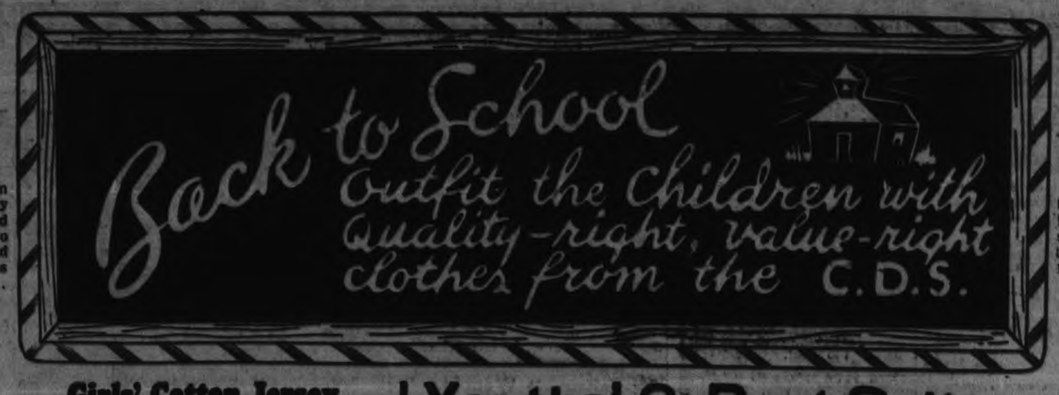

Boys' Blouses

Of fine cotton broadcloth in plain and striped patterns. Sizes 6 to 14 years. Each **39c**

Girls' Cotton Jersey Dresses

Smart and suitable for the school miss. Novelty block stripes, with long sleeve and smart high neckline. Plain and pleated skirts. Sizes 7 to 14. Each..... **1.19**

Girls' School Skirts

Wool flecked tweeds in basket weave effects. Plain style, fitted on yoke, some have box pleats in front. Navy, green or brown. Sizes 8 to 14. Each..... **1.95**

Cotton Drill Middies

In white with detachable navy blue collar and cuffs, slash pocket and black tie. White with navy. Sizes 8 to 20. Each..... **$1**

Girls' Pleated Skirts

Cotton Plaid Skirts attached to white cotton yoke. Colors of red and green. Sizes 2, 4, 6. Each..... **59c**

—2nd Floor, C.D.S.

Boys' Cotton Golf Hose

A timely buy for the back to school boy. Cotton Golf Hose in fancy check patterns. Colors: black and white, grey and blue, brown and sand. Pair..... **25c**

Girls' Hose

Growing Girls' Fashioned-to-fit Silk Hose. Reinforced heels. Colors: plaza, matin, moonbeige and mid-fawn. Sizes 8 to 9½. Pair..... **29c**

Children's Hose

Fine 1/1 Ribbed Lisle Stockings in shades of desusan, chukker, black. Sizes 6 to 10. Pair..... **39c**

—Main Floor, C.D.S.

Windsor Ties

Just the Tie to decorate the middy, in plain, polka dot or fancy stripe designs. Various colors. Each..... **50c to 75c**

—Main Floor, C.D.S.

Youths' 2-Pant Suits

Suit 12.95

For Fall parties and school wear you will be right in place wearing these well tailored Suits of worsted materials. Suits from all-wool material in various colors and stripes. Single-breasted coat with peak lapels and lined throughout. Sizes 32 to 37.

Boys' Two-Pant Suits

A practical, dressy looking Suit of all-wool blue pencil stripe for the boy. Comes with two pair of well-cut golf style bloomers with wide band and buckle fastener at knee. Coat is tailored on double-breasted lines with rayon-faced satin lining. Sizes 26 to 32. Suit..... **7.95**

Cotton Combinations

Elastic ribbed knit from fine strong cotton yarns. Sizes 34 to 34. Pair..... **59c**

Golf Bloomers

Of all-wool blue cheviot and all-wool tweeds, with elastic insert in back and wide knee-band with buckle. Sizes 24 to 32. Pair..... **1.49**

Blue Cheviot Longs

Of all-wool, in the popular toreador style. Sizes 26 to 34. Pair..... **1.75**

Boys' Pyjamas

Made from broadcloth and flannelette in plain and striped colors. Draw string at waist. Sizes 24 to 34. Pair..... **89c**

STUDENTS' MODEL SUITS

Model All-Wool Tweed Suits in smart looking diagonal weave. Carefully tailored on a single-breasted peak lapel style and lined with rayon-faced satin. A three-piece Suit of exceptional value. Suit..... **7.95**

Boys' Sweat Shirts

100 only, with zipper neck, in white, blue, maroon. Each..... **89c**

Boys' Accessories

TIES..... 25c
BELTS..... 35c
BRACES..... 25c
CAPS..... 50c

Special! Boys' Shirts

Cotton broadcloth in stripe and plain colors. Sizes 12 to 14½. Each..... **69c**

—Main Floor, C.D.S.

Boys' and Youths' Oxfords

A sturdy Oxford for the school lad. Of heavy calf uppers with good leather soles and rubber heels. Black.

Sizes 1 to 5½.... **1.89** Sizes 11 to 13½.. **1.79**

Boys' and Youths' Boots

A good wearing Boot of calf with leather soles and rubber heels. Sizes 11 to 13 and 1 to 5½. Pair..... **1.79**

Growing Girls' Shoes

Girls, here is a smart shoe for school days. Straps and Oxfords of calf uppers with leather soles and military heels. Sizes 3 to 7. Pair..... **1.98**

—Main Floor, C.D.S.

ONE HOUR SPECIAL—10 TO 11 A.M.

Quaker CORN FLAKES

Limit 4 to a Customer with Another Purchase **2 pkgs. 13c**

C.D.S. GROCETERIA

Choice Bananas - 2 lbs. 15c

Tomatoes Fresh, Firm 11-Qt. Basket **35c**

FRESH PORK **Tenderloin - - - lb. 29c**

WAFFLED or (Quick Cooking) **Minute Steaks - - lb. 18c**

CANADIAN DEPARTMENT STORES LIMITED

Obituary

WILLIAM MAGEE

OMEMEE, Aug. 29 (Examiner Correspondence)—The funeral service of the late William Magee was held from his late residence on Tuesday, August 21.

The deceased was born near Peterborough. He spent his boyhood days in Fenelon Falls and moved to the vicinity of Omemee about 45 years ago. He was a son of the late John Magee and Martha Humphrey and married Martha Mills 46 years ago.

Besides his widow, he is survived by one daughter, Mrs. E. Jamieson of Omemee; one son, Mossom of Assiniboia, Sask., and two brothers, Frank of Fenelon Falls, Robert of North Bay, also one sister, Mrs. Argue, who has resided here for the last year.

The funeral service was conducted by the Rev. A. T. Weir of Christ Church, assisted by Mr. N. Burgomaster. The pall - bearers were Messrs. D. Deyell, F. Parker, J. Magee, P. Evans, T. C. Ivory, and O. C. Williamson.

RONALD WILLIAM HUTCHISON.

MILLBROOK, Aug. 29.—(Examiner Correspondence).—A gloom was cast over the community and countryside by the news of the death of Ronald W. Hutchison, eldest son of Mr. and Mrs. James Hutchison, of Millbrook, the sad event taking place at Carleton Place on Saturday, August 25, following a two weeks' illness with double pneumonia.

Deceased had but recently passed his thirty-second birthday, and was born and brought up at the family homestead, a short distance east of the village. He received his education at the local Public and Continuation Schools and at the Port Hope High School, and entered the Millbrook branch of the Bank of Toronto twelve years ago, in March, 1922. Always a general favorite, keenly interested in and devoted to his chosen profession, Mr. Hutchison received rapid promotion, and after serving in a number of branches at various points in Ontario, was finally moved to Montreal where, at the age of twenty-eight, he was made manager of the Montclare and Sherbrooke branch. Last spring he received a further promotion which carried with it an increase of salary when he was transferred to the Claremont branch as manager.

Eleven months ago the marriage of Mr. Hutchison and Doris Idella Morris, R.N., daughter of Mr. and Mrs. J. H. Morris, of Carleton Place, took place, and the illness which proved fatal occurred when Mr. Hutchison joined his wife, who was at her parents' home owing to the serious illness of her mother, the intention being that they should proceed shortly on his annual summer vacation.

Actively interested in athletics, Ronald did much for the promotion of clean sport among the young manhood in whatever community he was resident, and was the first president of the Cosmos Club following its organization during his term in the bank at Millbrook. Brought up in the Presbyterian Church, he was a young man of fine Christian character, standing always for a pure life, and his example could not fail to have a lasting influence on those who were his companions and friends, either in business or pleasure.

Besides the sadly bereaved parents and young widow, the immediate surviving relatives include four brothers: Edwin, of Cavan, and Raymond, Dickson and Jack at home, and one sister, Gwendolyn, also at home. Centreville Presbyterian Church was filled for the funeral on Monday at 2.30 p.m., a short service at the homestead preceding that held in what has been the boyhood place of worship of the deceased, and for which he had always maintained a warm affection, Rev. D. N. McKenzie, B.A., a former minister, conducted the services in the absence of the regular pastor, Rev. H. R. Williams, B.A., absent on vacation.

Among the many beautiful floral tributes were wreaths from Mr. Henwood, general manager of the Bank of Toronto in Canada, Toronto; the manager, Mr. Carson, and staff, head office of the Bank of Toronto; Claremont branch of the Bank of Toronto, Montreal; the Ladies' Aid of Centreville Presbyterian Church; the Cosmos Club, Millbrook, and from a wide circle of relatives and friends. Many letters and telegrams of sympathy were also received from widely varying points. The pall-bearers were all former friends and included Norman Earle, Willis Hall, Roy Rutherford, B. B. Dawson, Bert Armstrong and Eric Hunter. The flower-bearers were cousins or other relatives: Gordon Might, Charles Evans, Dougal Matchett, Archie Deyell, Howard Lancashire, J. and Willan Hutchison, William and John Hutchison, Robert Larmer and others. Interment was in the family burial plot, Centreville Cemetery.

Relatives and friends attended the funeral from Toronto, Hamilton, Carleton Place, Oshawa, Peterborough, Port Hope and other points. Representing the Bank of Toronto were the managers of the Peterborough and Millbrook branches, C. P. Borland and H. A. Kerr.

Young's Point

Guests at the home of Mr. and Mrs. Charles Merrell on Sunday were: Mr. and Mrs. Beatty and daughter, Yvonne, of Toronto; Mr. and Mrs. Ross Smith and daughter, Shirley, of Oshawa; Misses Margaret Davis and Irene Smith and Messrs. Ross Merrell, Lloyd Smith and Ken. Kelly, all of Oshawa.

Mr. and Mrs. Bertram Linds, of Toronto, called on friends in the village on Sunday and Tuesday while they are enjoying a vacation near Lakefield.

Mrs. Thomas Wark and daughter, Mary, also Mr. and Mrs. George Weller and family, all of Kitchener, are spending a week's vacation at "The Cabins," Lakeview Hotel.

Miss Olive MacNaughton, of Niagara Falls, is spending a ten days' vacation at the home of her parents, Mr. and Mrs. Wilbert MacNaughton.

Misses Bernice and Janet Miller, of Selwyn, spent the past week with their grandmother, Mrs. William Hatton.

Mrs. Harry Freeburn is visiting for a few days this week with Mrs. Max Kidd.

Mr. Harold McIlmoyl and sister, Edith, of Selwyn, visited with friends in the village on Sunday.

Mr. Albert Freeburn and son, Neil, visited with friends in Bobcaygeon on Tuesday.

Mr. Con. Young, of Toronto, is visiting with his brother, Mr. F. F. Young.

Mr. and Mrs. Thomas Watson, also Mr. Roy Watson and daughter, Evelyn, visited with friends in the village on Sunday.

Mr. Ivan Drain, of Warsaw, spent Sunday with his cousins, Mr. and Mrs. Dave Darling.

Miss Aileen Young spent a few days this week at the home of Mr. and Mrs. Gilbert McIlmoyl, of Selwyn.

Miss Margaret Young spent a few days last week with friends in Lindsay.

Mr. George Ayotte, of Rochester, N. Y., is the guest of his sister and brother-in-law, Mr. and Mrs. Everett Haines.

Mr. and Mrs. C. C. Stenner and daughter, Nellie, spent Thursday and Friday of last week with Mr. and Mrs. Percy Stenner.

McCRACKEN'S LANDING

Mr. Frank Gillespie has returned to Juniper Island where he attended the funeral of the late Mr. Richard Stubbs.

Dr. East is at his cottage at the lake for his vacation.

Mr. Denne of Peterborough, is at his cottage near Juniper Island, for the week-end.

Mr. Jack Paterson of Pittsburg, is spending his vacation at "Mac-a bee," with Mrs. McCabe.

Mr. William Traiem and family of Pittsburgh, have taken Mr. Crawford's cottage at the Landing for two weeks.

Mr. Collins and his family are at their ottage on Four-buoy channel.

Mr. Jack Livingstone of Welland, was at the lake with his family for the week-end.

Miss Dorothy Barstone was at the lake with her sister, Mrs. Stevenson over Sunday.

Mr. Trevor Cook and Mr. Ardagh are at the Ardagh cottage at the Landing.

Mrs. Holcombe spent last week with Mr. and Mrs. Jones at McCracken's Landing.

Mrs. Morrow of "Oakdene," entertained at a small bridge party on Friday afternoon.

Mr. and Mrs. Biddis have closed up their summer home on the Burleigh channel.

Mr. Jock Spraggue was at "Ron's Rest" for the week-end.

Mr. Kelly is at "Don't-Leave" for August.

Mr. Tom Currier spent the week-end in Peterborough.

GASOLINE 14 CENTS

CHATHAM, Aug. 27.—The gasoline war between two service stations here sent the price down to fourteen cents a gallon today.

Transport, traffic and city engineering experts of Glasgow, Scotland, are trying to stop the almost constant traffic tangle in the heart of the city.

MORE TIME FOR FUN

Kellogg's PEP is ready to eat. No cooking. No fussing. Just add milk or cream and enjoy the crisp goodness of wheat and bran. Popular with the whole family. Packed with the nourishment of wheat. Plus extra bran. Mildly laxative. PEP is always fresh and crisp at your grocer's. Made by Kellogg in London, Ontario.

Truly BETTER BRAN FLAKES...

Ready-to-eat

CHARGE GUELPH MAYOR FIGHTING STRIKE PACT

The Peterborough Examiner

HOME EDITION

VOL. LXXIII., No. 50 — PETERBOROUGH, THURSDAY, AUGUST 30, 1934 — PROBS.—Easterly winds, fair, cool. Friday—Southwest winds, fair, warmer. — PRICE THREE CENTS

U.S. TEXTILE ZERO HOUR, SATURDAY

To-day

Short News Items Received By Examiner Over Direct C. P. Wire.

LONDON — The Salvation Army council engaged in deliberations of procedure, indicated today that it would start voting tomorrow on its new commander-in-chief with Evangeline Booth of the United States the leading probability to win the election.

Formal nominations were expected to be made later in the day.

COBOURG, Ont.—Following notice of appeal of his conviction last week on a charge of non-support of his child Douglas B. Free was released today on $2,000 bail. He was represented by A. R. Willmott. Magistrate W. A. F. Campbell, when the case came up last week, imposed a fine of $500 or one year. The adjourned charge of bigamy was laid over until September 6th.

SAULT STE. MARIE — Sneezing a mighty sneeze which knocked his glasses 10 feet across the room, L. E. Harris of Sault Ste. Marie, Mich. justified his selection as head of the Ca-Choo Club for another year. The Ca-Choo Club has a membership of 118 hay fever sufferers from many states.

QUEBEC — Premier L. A. Taschereau of Quebec was today made a knight of the Grand Cross, in the French Legion of Honor.

EAST WINDSOR—Mrs. Carl Petrowsky does not mind little family scraps with her husband but when he set fire to her bed that was too much so she called police. Petrowsky was found in his own bed with his arm badly burned and declaring he did not know the other bed caught fire. He complained his wife stayed out too late at night.

CAMPANA, Argentina.—A favorable wind helped fire-fighters to bring completely under control to-day a disastrous oil blaze which had threatened to wipe out Campana. Only three tanks were burning early this morning, while others had been completely isolated or emptied. Explosions of the tanks, filled with gasoline and oil, on Tuesday, badly damaged Campana and spread the fire.

TORONTO.—Between 14,000 and 15,000 letters protesting against the present system of beer parlors in Ontario have been received by Rev. T. T. Shields of Toronto, it was reported to-day. The letters came in support of his attack on the system last Sunday. Yesterday's mail brought about 2,500 letters, some containing protests from many people, in some case the householders of an entire village.

MELBOURNE.—Following receipts of United Kingdom representations cabled by S. M. Bruce, Australian High Commissioner in London, the Commonwealth Government has decided to reconsider the new duties it proposed to impose on the importation of cotton goods.

TORONTO.—Dismissal of W. C. McBrien, G. R. Sweeney and B. L. Johnson, who have been acting as advisers to the public trustee at a salary of $1,500 a year each, was announced to-day by Premier Mitchell Hepburn of Ontario. The work in future will be done by a committee of officials headed by J. T. White, K.C., assistant Provincial Treasurer, who will act without pay.

TORONTO.—Hon. David A. Croll, Ontario Minister of Welfare, announced to-day he would go to Callander, Ont., Sept. 14 to open the Dafoe hospital in which the world-famous Dionne quintuplet girls will live next winter.

OTTAWA. — The British airman, John Grierson, arrived at the Rockcliffe airport just outside the capital at 2.35 E.S.T. this afternoon. On his last jump from Europe to Ottawa, the Arctic flyer left East Main, on the east side of James Bay at 9.15 o'clock E.S.T. this morning.

TORONTO.— Sweepstake prize at the Canadian National Exhibition fo rproducers' eggs, was awarded to R. E. Pooley of Winchelsea, Ont., while the sweepstakes medal in the commercial class went to the Golden Glow Produce Company of Toronto.

KINGSTON.—The Ontario government has decided to send Hon. Harry Nixon to the Frontenac-Addington riding in the course of a few days to report on the fish hatchery at White Lake, it was learned this afternoon.

London (Ont.) Refuses Aid To Princess

A youthful and gracious Russian princess, her health broken, her small son suffering a serious ailment and her husband, an insurance salesman in financial difficulties sought and was refused assistance from the city council of London, Ontario. She applied for help to send them back to relatives in London, England. Trained in the Imperial court, amid the splendid of the Czar Nicholas, she is the daughter of the commander of the Czar's personal bodyguard. Her real name is Prince Alexandrovins and her son Louis, aged 11. Mrs. Windebank recounts thrilling experiences in her voyage from Russia. She came to Canada eight years ago.

MORATORIUM ON FOREIGN DEBTS SEEN ONLY HOPE FOR GERMANY

Dr. Schacht Also Warns World of Grave Communist Threat.

POINTS TO U.S. STRIKES.

(By Wade Werner, Associated Press Foreign Staff)

BAD EILSEN, Germany, Aug. 30 (AP)—A "full moratorium' for several years on Germany's foreign debt was proposed by Dr. Hjalmar Schacht, Acting Minister of Economics and President of the Reichsbank.

This, Schacht told the International Conference of Agricultural Science, is one of the "heroic" measures needed to lead the world from an economic impasse which is "almost hopeless."

He warned other countries of the "Communist menace" to give force to his argument, citing "farmers' riots" and the "extraordinary wave of strikes" in the United States as "stern warning signals."

"In Germany, the country to suffer first and most severely," he said, "the danger of Bolshevism was averted at the 11th hour. But in many foreign countries there is dangerous unrest.

Different Views Coming

"In foreign countries there was a tendency to be very sceptical of the Communist menace in Germany. If the crisis last much longer more than one foreign country may come to a different view on the basis of its own experience."

Dr. Schecht said economically Germany has finally been so thoroughly sucked dry that even diminished service on her debt is, for the time being, beyond its power. The only way out which remains is to grant it a full moratorium of several years' duration to enable it to recuperate" and become a buyer in the world market.

"In the face of a world situation so serious it is only fair to ask if world economy in general, of foreign creditors in particular, are to be benefitted when to post-war methods of political pressure, weapons of economic pressure are added," he said.

The Way Out

MERCER, Pa., Aug. 30 (C.P.)—W. C. McCoy, president of the Mercer Fair Association, would add some more three-letter words to the United States new deal's list of initials. In a letter to a farmer's publication, he writes:

"We have had very little relief from NRA, CWA, GWD, AAA, ETV., but we believe pig, cow and ewe eventually will brn'g us out of the depression. And maybe hen will help."

FROST DAMAGE HIGH IN NIAGARA

Farmers Light Fires in Peach Orchards—Third Tobacco Crop Wiped Out.

$100,000 LOSS.

Newly completed reports from growers and government inspectors today continued to reveal the rapidly-mounting damage caused by frost in the rich tobacco areas of Norfolk and East Elgin County districts. At least one-third of the total acreage has been destroyed and unofficially monetary loss was computed at more than $100,000.

Through the Niagara peninsula peach crops too, were threatened, and around Middlesex County Garden produce had been destroyed, but there was no estimate of the actual damage made. Bonfires were lighted in some peninsula orchards to protect ripening fruit.

The loss in Norfolk county was said to be the heaviest single loss suffered by the industry since established in Ontario. Hail a few weeks ago also took a heavy toll—and this followed arrangements to reduce the usual 27,500 acres to an acreage of 22,000.

By this evening, it was expected the loss would become more severe as growers learned the effect of a day's sunshine on the nipped plants.

Princess Marina Marrying For Love

LONDON, Aug. 30 (CP-Havas)—Princess Marina of Greece, fiancee of Prince George, was determined to wed only for love, The News-Chronicle reported to-day.

"Some time ago the Queen of a Continental power expressed the wish that the princess should marry one of her sons," a friend of Marina told the newspaper.

"The princess pointed out that she did not love the prince and, therefore, could not consent and that she was determined to wait until true love should claim her."

"She had often been told by English friends: 'You must become an English princess like your great-aunt,' but Marina laughed at those hints and treated them good-naturedly."

"Then five years ago she met Prince George. They saw each other several times and gradually discovered that they had many tastes in common."

BIG THREE CAMPAIGNING TO GET SOVIET IN LEAGUE

LONDON, Aug. 30 (AP)—The Foreign Office announced to-day that Great Britain, Italy, and France were campaigning actively for the entrance of Soviet Russia into the League of Nations.

An invitation is expected to be issued to Russia shortly after the League Assembly meets Sept. 10 at Geneva and the Russian acceptance is understood already to be assured.

"The British, French and Italian governments," said the official statement, "are making inquiries through their representatives in various capitals with regard to the attitude of the governments to which they are accredited toward the entry of the Soviet Union in the

GUELPH GROUP CHARGES MAYOR IS INTERFERING

Allege Attempts Made to Disrupt Agreement Between Men and Employees.

RELATIONS RESTORED.

Claim Robson Planned to Organize Groups to Instigate Violence.

GUELPH, Ont., Aug. 30 (C.P.)—Efforts to disrupt an agreement between the Popular and Superior Cloak Companies and striking workmen were charged to-day to Mayor R. Beverley Robson of Guelph by S. Kreisman and H. Langer, officials of the Garment Workers' Union.

Kreisman, at a meeting of the board of trade last night announced a conference between company heads, strike representatives and the attorney general had resulted in agreement with Superior Cloak Company to resume operations in its Toronto factory under the old agreement and the Popular Cloak firm to operate in Guelph with a 10 per cent wage increase for workers.

Langer and Kreisman, in a statement following the board of trade meeting, declared Mayor Robson "for political reason best known to himself has seen fit to interfere and disrupt the understanding reached between the firm and the union in the office of the attorney general and has given the firm encouragement to break off negotiations and abrogate the agreement reached and to continue the fight and disturbance in Guelph."

The two union officials further claim they have information the mayor planned to "organize groups of men in the city of Guelph whose purpose it shall be to instigate violence even to the extent of bloodshed in the city of Guelph in order to break the strike."

"We charge the mayor with deliberate intent to break the strike and to obstruct the efforts of the attorney general's department to bring peace into the strike argument with the Superior Cloak Company," the two officials continued. "We intend to ask the minister to publish the memorandum of the agreement reached."

Amicable relations between the company and workers were restored by the agreement, it was said, and the "union intends to stand by the agreement and if necessary to continue the strike until it is brought to a successful conclusion."

The Weather

TORONTO, Aug. 30 (C.P.). — Synopsis: An extensive area of high pressure covered Ontario, Western Quebec and the eastern states, while a severe storm is passing north-eastward of Hudson Bay and pressure is relatively low over the mid-western states. Showers have occurred in a few districts from the Upper St. Lawrence valley eastward, also in northern sections of Saskatchewan and Alberta, though elsewhere the weather has been fair. It has been quite cool throughout Eastern Canada and high pressure and considerably cooler weather is now extending over the western provinces from the north.

Georgian Bay—Moderate easterly winds; fine and cool. Friday — Moderate east and southeast winds; fair with a little higher temperature.

Northern Ontario—Fine and cool. Friday—Fair with a little higher temperature.

Lower St. Lawrence, Ottawa and Upper St. Lawrence Valleys — Moderate winds; fair to-day and Friday; quite cool to-night.

Nova Scotia Miners Ask Higher Tariff

TRURO, N.S., Aug. 30 (C.P.). — Continuing its enquiry into economic conditions in Nova Scotia, the Royal Commission headed by Prof. J. H. Jones, sat down here to-day to hear of the difficulties of the industrialists, farmers and dairymen in and about the province's hub town.

For their sitting here the three commissioners had come from Amherst, where yesterday they listened to representations in behalf of the miners and farmers of Nova Scotia. Greater tariff protection for the industry was the chief suggestion of witnesses appearing on behalf of the coal miners.

Hundreds Of Troops Watch As U.S. Moves Dozen Tons Of Gold Worth $1,500,000,000

SAN FRANCISCO, Aug. 30.—(AP)—One of the greatest movements of gold in the history of the world was under way today.

Ingots of the yellow metal, variously estimated as worth from $1,500,000,000 to $2,000,000,000 were enroute to the Denver mint from San Francisco mint under a heavy guard of picked soldiers.

While machine-guns bristled from nearby buildings, fire truck searchlights flooded the area, and hundreds of soldiers, postal inspectors and city police surrounded the mint, a dozen mail trucks backed up to a temporary loading platform at the side of the old stone structure last night to take on their precious cargo.

When all were loaded, each with a ton of gold, they moved as a caravan. Heavily guarded and with powerful search lights lighting the way, to the depot where the metal was placed in three mail cars.

GIVE MOOSONEE HOTEL BACK TO INDIANS HEPBURN SAYS

Railway Extension Cost Province $13,000,000—Will Fix Blame.

LEE TO BE DISMISSED.

TORONTO, Aug. 30 (C.P.).—Premier Mitchell F. Hepburn of Ontario said to-day Chairman George W. Lee of the Temiskaming and Northern Ontario Railway will be dismissed.

"Mr. Lee has to go," the Premier said. He added disclosures so far in the industry into the road's workings by Armand Racine, Windsor lawyer, "show that he is not a fit and proper person to carry on. The road is due for a complete overhauling."

He declared it was likely the Cochrane-Moosonee extension of the northern line of the road would be continued only as far as Fraserdale, the junction point with a spur to the Abitibi Canyon power plant. He said, however, that no definite decision will be reached until presentation of Mr. Racine's report.

He added the Moosonee Hotel will be closed and would probably be given "back to the Indians."

"We have to fix the responsibility on some one who authorized the extension," said Mr. Hepburn. "It has cost the province $13,000,000 and there is no need for its operation."

The Premier did not announce a successor to Mr. Lee, although he has announced already that Arthur G. Slaght, K.C., noted Toronto Liberal lawyer, will be one of the new commissioners.

The other members of the new commission have yet to be appointed. Every member of the new commission will serve without remuneration.

Chairman Lee received a salary of $6,000 a year. The other two commissioners are Col. J. I. McLaren of Hamilton and Lieut.-Col. L. T. Martin of Ottawa.

"Missionary Enterprise"

NORTH BAY, Ont., Aug. 30.—(CP)—The Temiskaming and Northern Ontario Railway Commissioners always were under the impression that the Ontario Government did not expect any return for it's original $30,000,000 outlay for the road "except the surplus."

Col. J. L. McLaren, of Hamilton said he believed back interest should have been paid "when earnings permitted." He was the first witness as the Racine Commission pursued its investigation of the T. N. O. today.

He had maintained there should have been a "true statement" publicly to show the real financial status of the line. He knew the road "came very close to paying interest in 1928, for the first time in its history". When construction of the Moosonee extension was authorized Col. McLaren knew the road "was not paying as a business proposition."

He explained the James Bay extension was justified as a missionary enterprise. Prospects looked brighter then than now."

Still Has Prospects

The Ontario Government he testified, "made the final decisions" on extensions. He believed there "is still a chance" for the James Bay route.

Col. McLaren recalled the Commission anticipated traffic from "both sides of Hudsons Bay." "Did you figure on tapping the traffic

(Continued on Page Five.)

Number 14

OKLAHOMA CITY, Aug. 30 30 (CP)—After a dice game raid, police found they had 13 prisoners. Someone mentioned the old superstition. The 13 were ordered to resume their places on the ground. The police effaced themselves. Soon a tall negro came running, waving a dollar bill.

"Gimme dem dice, he yelled.

He made 14.

Coming To Canada

Answering the question of whatever became the Aimee Semple McPherson: she's vacationing at Atlantic City after an evangelical vaudeville tour through the hinterland. She is coming to Canada to visit her birthplace near London, Ontario, and to speak in Toronto.

TAKEN TO JAIL ON STRETCHER

Seven Days at Cobourg Sentence on Toronto Man.

DRUNK WHILE DRIVING.

Conveyed by ambulance to-day to Cobourg, William Dickson, aged 47, 5 Redpath Avenue, Toronto, will spend the next seven days in jail there. He pleaded guilty before Police Magistrate Langley to operating a car on August 26 in Cavan township while intoxicated.

Dickson was injured in the accident which, police say, resulted from his intoxicated condition. He was conveyed to the police station to-day by ambulance. It being impossible to carry him upstairs to the court room he lay on a hospital stretcher in the guard room of the station where court was held on his case.

G. N. Gordon, K.C., his counsel, assured His Worship that Dickson although badly cut and bruised had suffered no broken bones, and could easily be transferred to the jail.

Dickson also pleaded guilty to having liquor in an illegal place and was fined $100 and $16 costs.

Harold Brady, a local youth, was sentenced to two months in jail for begging on the street. Chief Newhall told the court that Brady desired a longer sentence.

Your Evening Smile

MISLEADING

"I was just figuring out what a big salary my wife gets."

"Why, I didn't know she had a job."

"She hasn't. I have."

Mrs. M. Stallard, who recently celebrated her hundredth birthday in Lyonshall, England, can read and sew without glasses.

GENERAL STRIKE ORDERS GO OUT QUIT 11.30 P.M.

Every Resource Toward Peaceful Settlement Exhausted Says Chairman.

AFFECTS COTTONS FIRST.

Wool, Silk, Rayon Members Ordered to Stand by for Decision.

WASHINGTON, Aug. 30. —(A P)—A general strike in the United States cotton textile industry was called today to become effective at 11:30 p.m., Saturday night.

Workers in the wool, silk, rayon, and synthetic yarn industries were ordered to stand by for further orders. The first working day after the effective date will be Sept. 4.

The strike order follows:

"To all locals:

"Strike of all cotton textile workers will begin at 11:30 o'clock your time Saturday night. Put all previous instructions into effect. Wool, silk and rayon and synthetic yarn membership stand by for further orders. Victory through solidarity.

"Francis J. Gorman, chairman special strike committee, United Textile Workers of America."

The order for the strike, the largest numerically to confront the Roosevelt administration, was sent out over a telegraph key set up in the headquarters of the strike committee. It went to the local union headquarters over the country which in turn will transmit it to their memberships.

A large group of United Textile Workers officials and officers of a number of other labor unions assembled for the occasion.

In a short address to the Labor gathering, Gorman said, "We have exhausted every resource in the direction of peaceful settlement."

"We have been met," Gorman said, "I am sorry to say, by an arrogance on the part of the employers that is amazing in this day and year.

"There are, we know, many employers who disagree with the policy of the Cotton Textile Institute almost as much as we do, but they are powerless for the present.

Protecting Management

"I emphasize to you that we are striking against the management of the industry. The cotton Textile Institute can find nothing better to say in answer to our demands than to accuse us of striking against the government. Surely the Government does not own the mills. They are privately owned, mostly by big corporations.

"I know the American people will not allow these mill owners to hide their exploitation behind a

(Continued on Page Five.)

Montreal Strike Atmosphere Tense

MONTREAL, Aug. 30 (C.P.). — Prospects of an immediate settlement of the strike of 2,500 members of the dress cutters' trade in Montreal appeared dim to-day as picketers patrolled the factory district under the watchful eyes of uniformed and painsclothes policemen.

Fears of further violence following clashes between strikers and strike-breakers several times during the past two days caused police to redouble their vigilance while the tense attitude continued to prevail.

Permission was given by Police Director Fernand Dufresne yesterday for the strikers to post pickets before each factory. The Chief of Montreal's police force also suggested the strikers swear out warrants for those strike-breakers who were using blackjacks in the clashes.

PHILADELPHIAN GIVES LIFE TO SAVE BROTHER

PHILADELPHIA, Aug. 30.—(AP)—Edward Dougherty, 28, sacrificed his life to shield his brother from the pistol shots of an enraged worker who fired at the speakers' platform at a labor union meeting.

The brother, James, 40, secretary of a Plasterers' Union local, who was on the stand last night escaped injury but Edward fell dead at his feet.

Another brother, Joseph, 36, was seated a few feet from Edward More than 100 other union men were in the hall. The slayer, with about 15 friends, police said fled from the hall in mid-city immediately.

President of C.A.A.

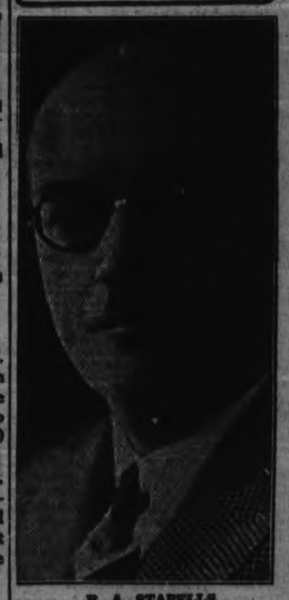

E. A. STAPELLS

Vice-President J. J. Gibbons Limited, who was elected President of the Canadian Automobile Association, in succession to the late Dr. P. E. Doolittle, at the twenty-first Annual Meeting of that organization held in Toronto this week. Mr. Stapell, who is widely known throughout Canada for his many public-spirited activities, is also President of Stapells-Fletcher Limited, Toronto, and an associate director of the Canadian National Exhibition, and was formerly president of the Ontario Motor League, the Toronto Board of Trade, Empire Club of Canada, Chairman of the Minimum Wage Board of Ontario, and Trustee of Queen's University.

MARINA TO WEAR MOTHER'S GOWN

Princess Excited at Prospects of Stately Ceremony, Starts on Trousseau.

SCOTLAND YARD GUARD.

BOHINSKO LAKE, Yugoslavia, Aug. 30 (A.P.).—Prince George and Princess Marina of Greece will be married in Westminster Abbey some time this winter, the Associated Press learned to-day.

The exact date of the ceremony will not be determined until the Prince has conferred with King George at Balmoral Castle in Scotland.

The Princess, excited by the prospect of a stately ceremony in the historic abbey, has started acquiring gowns for her trousseau. She plans to go to the altar attired in a wedding dress worn by her mother when she was married to Prince Nicholas at the Russian Emperor's palace 32 years ago.

In this little Yugoslav mountain retreat, where the Prince and Princess are guests of Prince Paul of Yugoslavia, the royal lovers are being guarded day and night by the same stalwart Scotland Yard detective who protected the Mahatma Gandhi when the Indian leader visited London.

The officer, Inspector Harry Evans, one of the crack sleuths of the service, dogs the footsteps of the happy pair, trying to remain at a discreet distance, but close enough to be on hand to chase any intruders.

Evans to-day vetoed all suggestions for an interview with the engaged couple on the grounds that to speak to the pair would be a violation of tradition.

Peterboro Merchant Warns Chain Stores

OSHAWA, Aug. 30 — "If chain store companies persist in establishing in cities the size of Oshawa they will eventually eat each other up," Roy Goring, Peterborough declared to Oshawa Kiwanis Club yesterday.

Mr. Goring gave a graphic outline of the rise of the chain store, its early inception and its many enemies. "There are 1,000 chains in the United States and Canada operating 161,000 stores and they sell a billion dollars worth of goods to the citizens of United States and Canada annually," he stated. "The chain grocery stores alone sell one-third of all the goods sold in the United States," stated Mr. Goring.

CLAIM AUSTRIA IS COMPLETELY IN DUCE'S HANDS

Former Vice Chancellor Says Storhemberg Been in Mussolini's Pay Since '29.

SWUNG DOLLFUSS OVER.

Charges Vatican Among Contributors to Fascist Home Guard.

BY JAMES A. MILLS
(Copyright, 1934, by the A. P.)

PRAGUE, Czechoslovakia, Aug. 30. — (AP) — Franz Winkler, former Austrian Vice Chancellor, charged today that Prince Ernst von Starhemberg, present Vice Chancellor, "has been on Mussolini's payroll since 1929."

'Austria today is completely in the hands of Mussolini," said Winkler, a fugitive from his country.

In a startling interview he listed the Vatican as among the contributors to Von Starhemberg's Fascist Heimwehr (home guard) in its fight against Nazism.

Mussolini, he said, smashed negotiations when Germany and Austria were on the point of an "agreement" 18 months ago.

"Von Starhemberg has received not less than $1,000,000 since 1929 to do Italy's dirty work in Austria," Winkler said.

"The first 'judas money' given by Mussolini to Von Starhemberg was split at the time with the notorious German Major Pabt (once a Heimwehr leader, who was expelled from Austria in 1930).

"Von Starhemberg also received from Chancellor Schober of Austria for a period of two years $5,000 monthly from a fund put up by Austrian bankers to fight Communism. Von Starhemberg also drew large sums from funds contributed to Dollfuss (the late Chancellor) by Viennese Jews and the Vatican and used it to maintain Heimwehr troops.

Influenced Dollfuss

"Step by step Italy has secured ever increasing control of Austria," Winkler said. "Through Von Starhemberg Dollfuss was brought under the hypnotic influence of Mussolini.

"For instance, take the case of 50,000 Hirtenberg rifles sent to Austria by Italy in 1933, which excited the whole of Europe. The then Austria Minister to Defense, Karl Vaugoin, wanted to give these rifles to the Austrian army. Mussolini, however, decided to give them to Von Starhemberg.

"Vaugoin resigned in disgust. I would not stand for such foreign dictation so I resigned also."

(Dispatches to North America at the time said Winkler was dropped when Dollfuss reorganized the cabinet along Fascist lines. Winkler was a member of the Democratic Arrarian party and was opposed by Fascists and Nazis alike).

"Mussolini has prevented and always will prevent any reconciliation between Austria and Germany," the former Vice Chancellor said.

Prince George Of England To Wed Princess Marina of Greece

PRINCESS MARINA

PRINCE GEORGE

Prince George, popular fourth son of King George V and Queen Mary, is to marry Princess Marina, third daughter of Prince Nicholas of Greece, announcement from Buckingham Palace states. The couple met about five years ago. The Princess retains the Russian beauty inherited from her mother, who was Grand Duchess Vladimirovna.

Theft Charges Net $10.00 Court Fines

CAMPBELLFORD, Aug. 30. (By Examiner Staff Correspondent).—Appearing before Magistrate Campbell of Port Hope, in Cobourg Police Court on Monday, Alfred Stephens of Seymour township and Alex Varcoe of Campbellford, were each found guilty of stealing red warning lanterns from the Holdcroft Construction Company, and were assessed $10 and costs each. The costs amounted to $19.05.

Apprehended by Provincial Police Officer Gordon Campbell and Chief George Hardy of Campbellford, on the night of August 22, two of the lanterns, which had been taken from the construction work on the Campbellford-Havelock highway, were found in their car. The charge was laid by Constable Campbell.

Tragedy

CHICAGO, Aug. 30 (AP)—A 15-year-old girl wanted to protect her mother. Instead she killed her.

The girl, Anna Malettie picked up a pistol and fired, she said in an attempt to prevent her father, James Malettie, from beating her mother, Jennie, 38, late last night.

One of the bullets entered the mother's heart, killing her. Four others struck the father. At the County Hospital he is not expected to live.

Dairy Notes

CAMPBELLFORD, Aug. 31.— (By Examiner Staff Correspon dent) — Cheese offered for grading at Campbellford grading station last week were as follows: L.XL. 20, Crow Bay 32, New Model 17, Trent Bridge 44, Beaver 22, Brae 24, Stanwood 23, Roseneath 24, Rylstone 58, Seymour West 12, Kimberley 38, Burnley 45, Spring Valley 20, Woodlands 19, Norham 28, Prince of Wales 33—total 466.

Possibly Belleville's cheese exhibit this year was the largest in the history of that Fair, being 50 boxes, hich feature should please the English delegation who will visit there on Thursday.

Mr. J. S. Irwin is in Toronto this week judging cheese at the Canadian National Exhibition and his work at Belleville is being taken by Mr. Freeman Brown, of the Montreal grading staff.

LIFFORD LINE

Mr. Roy Franks of Kitchener is the guest of several relatives in this vicinity.

One Pump Town

GREENSBURG, Pa., Aug. 30 (C.P.)—Residents of Gray Station, near Derry, admit their town was just a one-pump town. That's why they're all carrying water from a nearby creek. Someone stole the pump.

YOUTH ARRESTED FOR SHOOTING OF Y SECRETARY

Prisoner Claims He Shot in Self Defense—Janitor's Story Differs.

VICTIM TORONTO MAN.

Argument Starts Over Rate for Room—Youth 25 Cents Short.

NEW YORK, Aug. 30 (C.P.). — Police delved back over the three-year-long Y.M.C.A. record of 22-year-old John Caig to-day, seeking an unrevealed motive for the fatal shooting early Wednesday morning of John Sumner, war-time member of the Y's National Council staff in Canada.

Sumner, who was 52, was shot down in the Bowery branch of the Y, where he had been assistant secretary for three years. He received that appointment about the time Caig first came to the Bowery branch and gained employment there to work out a $95 loan.

Police reported after arresting Caig in the boiler-room of the building a short time after Sumner had been killed, that he told them he "lost his head" during an argument over 25 cents. They said the youth claimed he sought a night's lodging for 40 cents, all the money he had at the time, and 25 cents short of the usual rate.

Authorities also said the youth claimed that after a few words with Sumner, who was acting as night clerk, the veteran official of the institution raised a chair to strike him. Caig reputedly claimed he fired in self defence.

Against this was the declaration of the building watchman that no words passed between the victim and the prisoner, and that Sumner threw a chair only after he had been shot. Checking on this story, the authorities theorized there may have been animosity between Sumner and Caig, although the youth reportedly informed them he "had nothing against" the Y secretary.

Caig was held without bail when he appeared in homicide court. Hearing was set for Sept. 7.

Swim Is Postponed For The Second Time

TORONTO, Aug. 30. (CP).—Second postponement of the men's 15-mile swim was announced this morning by Canadian National Exhibition officials, an hour and a half before the swimmers were scheduled to start the $5,000 grind. First delayed because of cold water in Lake Ontario yesterday, the race will be staged to-morrow morning, starting at nine o'clock.

FIRE MARSHALLS CLOSE SESSION

Urge Greater Care by Architects, People in General as Preventive Measure.

G. F. LEWIS, PRESIDENT.

TORONTO, August 30 (C.P.) — Further efforts to combat the fire menace was the aim of the Association of Canadian Fire Marshals as delegates to-day prepared to leave for their home after a two-day session here. George F. Lewis, Deputy Fire Marshal of Ontario, will be the President of the Association for the coming year, with Thomas Baird, Deputy Fire Commissioner of Manitoba, Vice-President, and J. R. Ritchie, Toronto, Secretary-Treasurer.

The meeting was concluded yesterday with election of officers and completion of the business agenda. T. Alfred Fleming, Supervisor of Conservation for the National Board of Fire Underwriters, New York, addressed the delegates, urging proper construction of buildings to combat the fire danger.

Fire - ptevention consciousness among architects and people in general was the greatest need today, he said. Buildings should be so constructed fire could be controlled for the first five minutes after an outbreak. He declared 82 per cent of fires in schools and hospitals started somewhere in heating plants.

Under the association's auspices an investigation into fire loss in the lumber industry will be conducted. The Canadian Lumbermen's Association and Fire Underwriters will also take part in the inquiry.

COUPLE REFUSE TO TALK FOLLOWING CAR ACCIDENT

WARSAW, Aug. 30—Following an automobile accident southeast of the village recently a young couple declined to accept medical assistance and refused to give their names and addresses or to volunteer any other information. After repairs to their car had been effected, they made a hasty departure.

The girl was driving the car, it is stated, and when taking a sharp turn on a steep hill toppled the car into a ditch. Her face and hands were badly scratched. Repairs to the car were made at Hilliard Clements Garage.

PIONEER PASSES

WHONNOCK, B.C., Aug. 30 (CP) —Mrs. Mary Graham, 93, member of a pioneer family of Ontario and a resident of Canada for more than 90 years, is dead at the home of her daughter, Mrs. William Dewry, here.

Born in Scotland in 1841, Mrs. Graham came to Canada with her parents when two years of age. The family settled in the Western Peninsula of Ontario.

She came to British Columbia 22 years ago.

Lt.-Col. Alex Graham of Vancouver is a son.

TEXTILE STRIKE LIKELY BEFORE CLOSE OF WEEK

Including Families of Workers Over 2,000,000 Will be Involved.

WANT 30 HOUR WEEK.

Owners Rumored Arming, and Fortifying Plants Ready for Trouble.

WASHINGTON, Aug. 30. (CP).—Organized workers in the United States cotton textile industry awaited from union leaders to-day the formal command to go out on strike probably before the end of the week.

An estimated 425,000 workers, plus possibly 200,000 more engaged in the silk, rayon and woollen mills, will be affected, union leaders said. Including members of workers' families, more than 2,000,000 men, women and children would be involved.

George A. Sloan, chairman of the Cotton Textile Code Authority (a Governmental N.R.A. agency) and also president of the Cotton Textile Institute (the manufacturers' national organization) told The Associated Press to-day that the strike order puts the question of "lawmaking by strike" before the American public.

Gorman, head of the strike committee, denied that the strike is against all codified industry.

"The cotton textile mill owners simply cannot stand up against our charges, and they know it." Gorman said.

Strike Demands

The strike is laid on these demands: 1, Recognition of the union; 2, Abolition of the "stretch-out" system, and 3, A 30-hour week without pay cuts, instead of the present 40-hour week.

Strike leaders say the calling out of the workers will cripple factories from the Canadian border to the deep south.

Manufacturers state there are sufficient stocks on hand in most sections of the industry to last three to eight weeks before the effects of the strike would be felt.

The declination of the mill owners to sit on a "round table" discussion of peace plans yesterday led to the sudden collapse of negotiations and precipitated the decision to call the strike.

Gorman cautioned all workers to

(Turn to Page Six)

MOUNT JULIAN

Mr. Herbert Hodgson of Hamilton is spending a vacation with Mr. and Mrs. John McCauley.

Miss Lena McCauley spent the week-end with relatives in Apsley.

Mr. and Mrs. Fred Smeith and family returned to their Toronto home this week.

SUMMER COMPLAINT
CAUSES MANY DEATHS AMONG INFANTS

Thousands of mothers throughout Canada have used

during the past 68 years it has been on the market, and their child's life probably saved by its timely use.

Price 50c. a bottle at all druggists or dealers; put up only by The T. Milburn Co., Limited, Toronto, Ont.

MAPLE LEAF BACON DATED

CANADA PACKERS LIMITED

CP-134

ST. BONIFACE CREAMERY LEADS AT EXHIBITION

TORONTO, August 30 (C.P.) — The Canadian National Exhibition continued the program of its seventh day to subjects of interest to women and amateur musicians. At numerous places throughout the grounds there were opportunities for these people to show their ability in competing for the many prizes offered in various classes.

But the balance of the program will be continued from where it was left off yesterday, with resumption of livestock judging and declaring of awards in a few remaining agricultural competitions.

Creamery awards were completed yesterday, with top award going to St. Boniface Creamery of St. Boniface, Manitoba. Entries from other parts of the Prairie Province also took other major awards.

At the pony show, one of yesterday's feature events, James Francescbini of Toronto claimed first honors in both male and female classes of the Hackney Pony class. Southworth Bess, from the St. Catherines stable of Johnston F. Porter, was awarded one class reserve.

PAINFUL DARING

HIAWATHA, Kas., Aug. 30 (CP) —Delbert Scarbrough heard a song about a "Daring young man on the flying trapeze, and got an idea.

Hog Quotations In Peterborough

THURSDAY, AUGUST 30, 1934.

Canada Packers quote:

Bacon hogs — F.O.B. $3.00; off truck, $3.10; rail graded, $11.

Selects $1 per hog premium.

Sows 4c off bacon prices.

Cream—No. 1 (on truck, 18c; No. 1 (delivered), 19c.

Special, 2c per lb. premium.

The lad constructed a home-made trapeze in a barn and started practising. Now he's in a hospital with a fractured arm and other injuries.

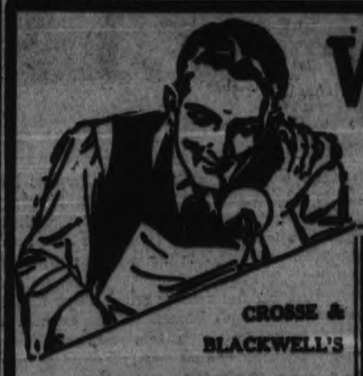

WEEK-END SPECIALS

CROSSE & BLACKWELL'S
Raspberry and Strawberry
JAM
With Pectin
32-oz. jar **33c**

CROWN BRAND
CORN SYRUP, 2 lb. tin - - 17c
HEALTH SOAP
LIFEBUOY - - 3 cakes 25c
BLUEBOY
COFFEE, one lb. tins - - 29c
McCORMICK'S
FIG BARS, lb. - - - 15c

QUAKER OATS - Quick or Regular Large Pkg. **21c**
CORNED BEEF - Helmet Corned 12 oz. **11c**
CHIPSO - - Large pkg. **19c**

OVALTINE
Small 45c Medium 67c Large 1.09

Superior
Baking Powder
8 oz. 15c 16 oz. 25c

PUFFED WHEAT— 2 pkgs. 25c
BULK MACARONI— 2 lbs. 13c
PRUNES—Good size. Per lb. 14c
Whole Mixed Pickling SPICES—Per lb. 19c

Chef Pork & Beans
16 oz. tin—2 tins 11c

Royal York Matches
3 Boxes 25c

TWIN THIN SODAS
2 Pkgs. 21c

Clover Leaf Sockeye SALMON
½'s **19c**

Superior Stores TEA
½ lb. 25c Per lb. 49c

McLaren's "Invincible" Quick PUDDINGS
Assorted Flavors **2 pkgs. 25c**

Hillcrest Sweet Mixed PICKLES
29 oz. jar **25c**

Whiz Insect Killer
8 oz. 33c 16 oz. 57c
SPRAYERS— Each 15c

SUPERIOR STORES

"I like Muffets"

"Take a tip from me for a change—try Muffets. I always eat them and they're the most popular cereal on my menu."

"If I were asked to do a picture entitled 'appetite appeal' I'd paint a Muffet . . . a fitting subject for both palate and palette."

"I sure get my quota of health and energy out of Muffets — they're a good prospect for anyone looking for a delicious, nourishing breakfast."

An extra Muffet Feature

Muffets are the only whole wheat biscuits irradiated for Sunshine Vitamin "D" Patent (No. 281136). Sufficient quantities of this vitamin are essential to health. Ask your doctor.

Everybody likes Muffets

Muffets are ribbons of all-Canadian whole wheat . . . wound round and round . . . then toasted to a rich-flavoured crispness. A new process has made possible these new improved wheat ribbons that crumble easily . . . break readily.

MUFFETS

Made in Canada by The Quaker Oats Company

WINKLER STORY IS BRANDED LIE

Roman Official Denies Mussolini Has Strangle Hold on Austria.

Expression of Bitterness.

(By Andrue Berding, Associated Press Foreign Staff.)

ROME, Aug. 30 (AP)—"A lie from beginning to end," was an authoritative reaction here to-day to charges made by Franz Winkler, former Vice-Chancellor of Austria, that his native country is "in the hands of Mussolini."

"The charges," said an authority, "are nothing more or less than an expression of Winkler's bitterness. Premier Mussolini has not subsidized Von Starhemberg (present Vice Chancellor of Austria).

"The very fact of the enormous amount ($1,000,000) mentioned by Winkler is the proof that his statement is not true.

"As to a reconciliation between Austria and Germany, Mussolini always sought to bring that about but only on the basis of two separate and independent states seeking each other's friendship. He did not want a reconciliation which would be equivalent to an anschluss (merger), but he always realized that Germany's friendship, especially economically, would be helpful to Austria."

The general impression here following Winkler's interview was not one of undiluted surprise, at least in reference to one or two points.

F. P. O'Connor Wins In Ayrshire Class

Several exhibitors well known in Peterborough livestock circles are ribbon winners in the cattle judging at the Canadian National Exhibition.

According to results announced to-day, F. P. O'Connor, Scarboro Junction, took a 1st in the 3-years-or-over bull class on "Bargenoch Blue Ribbon," and R. R. Ness and Sons, Howick, Quebec, a second on "Burnside Lucky Boy."

In the 2-year bull class, W. H. Coverdale, Portsmouth, Ontario, took first money with "Crofthead Adjutant." Two first ribbons were awarded Glen Campbell Farms, Dundas, Ontario, one on "Glen Campbell Footline" in the junior yearling bull judging and one on "Glen Campbell Stand Fast" in the senior bull calf class.

"King Bessie," a 2-year Holstein bull entry by the Hon. George S. Henry, Todmorden, Ontario, took a fourth award in its class.

KNOW YOUR WORLD

DANZIG

City Hall The Holtz market place

General view of Danzig

DESCRIPTIVE.—Danzig, formerly German, and capital of the province of West Prussia, has been a free city since 1920, when it was so established by the Treaty of Versailles and placed under protection of the League of Nations. The area of the district is about 746 miles, containing some 325 "localities." The population is 236,064.

HISTORICAL.—Chroniclers mention Danzig as far back as the year 997 when Christianity was first preached there. Danes, Swedes, Pomeranians and Teutons fought for its possession. The struggle was won by Teutonic knights in 1310. Danzig prospered until the wars of the seventeenth and eighteenth centuries, following its declaration as a free city under protection of Poland. The first partition of Poland left it a free city in 1772, and its trade ceased almost entirely. In 1793 it became Prussian. Though the population of Danzig was 90 per cent. German in 1920, creation of a Polish "corridor" through Prussia to connect Poland with the sea was determined by the Treaty of Versailles, and a high commissioner was designated its governing head, with foreign relations and customs tariff to be administered by Poland. Nazis control the Volkstag of 72 members, elected by proportional representation for four years.

COMMERCE AND INDUSTRY.—Danzig suffered severely because of the collapse of the German mark in 1923, but adopted a new currency of its own, based on the gulden, equal in value to 19.47 cents. Danzig was prompt to pay its debt to the Reparation Commission, its share of German pre-war debt and the debt for German Government property taken over. Lumber, coal, grain and sugar are the chief exports. There are large shipyards, breweries, distilleries, munitions plants and factories for production of hardware, paper, glass, soap, candles, flour and sugar. Trade of the port has suffered severely recently by diversion of Polish trade to the new port of Gdynia, at the Baltic end of the corridor.

POINTS OF INTEREST.—One of the picturesque sights of the town is the Lange Brucke, a quay extending along the bank of the Mottlau. The city is generally medieval in aspect, old styles of buildings being well preserved. The Church of St. Mary is a noteworthy structure, containing a fine, high altar by Michael and a celebrated picture of "The Last Judgment," by Memling. There is an interesting fourteenth century Gothic Rathaus, or town hall, surmounted by a graceful spire.

Flagpole Kelly Fools 230-Pound Officer But Firemen Nab Him For Abandonment

UNION CITY, N.J., Aug. 30.—(A.P.).—"Yoo hoo," called Mrs. Kelly, craning skyward. "Throw me down some money."

That was three days ago—so Mrs. Kelly told police—and her husband, John J. (Flagpole) Kelly, failed her. She said he hopped from flagpole to flagpole, earning as much as $100 a day, while she and their seven children lived in want.

So Detective Hugh Billington stood at the foot of a theatre's flagpole yesterday and shouted. "Hey, Kelly, come on down. I've got a warrant for your arrest."

"Go away," said the sitter, "can't you see I'm busy."

"Be reasonable," said Billington. "I'll have to come up there if you're not."

Kelly reasoned otherwise, however. If he came down before Saturday his $500 contract for five days of perching would be void.

"Come and get me," Billington said he heard "Flagpole" say. But Billington weighs 230 pounds. He didn't go.

For an hour the crowd increased. Kelly visioned a bonus.

Then some bright mind suggested the fire department. Up rolled a big truck, up went shiny ladders, up climbed four husky smoke-eaters—and down came Kelly.

Kelly, who is not to be confused with Alvin Aloysius (Shipwreck) Kelly, is awaiting a hearing to-day on abandonment charges. The theatre says none of the Kelly family will get the $500.

WOMAN KILLER AND CELLMATE ESCAPE

Mrs. Witte, Convicted of Slaying Husband, Crawls Out of Window.

DWEIGHT, Ill., Aug. 30.—Prison authorities revealed today that Mrs. Vera Witte of Freeport, serving a sentence for the murder of her husband, has escaped from the state reformatory for women here.

Mrs. Witte and another inmate, Beulah Bigger of Chicago, crawled through a window of the cottage in which they were imprisoned some time Wednesday night or Thursday morning. The windows are not barred.

Miss Bigger was convicted of robbery. Mrs. Witte, who was 26 when sentenced in 1931, tired of her 55-year-old husband, William H. Witte. Several times she tried to divorce him. Then she took the law into her own hands and shot him dead in front of the Freeport courthouse.

No Depression For Pansy

NEW YORK, Aug. 30 (CP)—Mrs. Ottolie Gobel Moore, daughter of the late Adolf Gobel, meat packer, came back from Europe third class — but her dog travelled first class.

While Mrs. Moore, her five-year-old daughter Dede, a maid and 15 trunks sat below, the dog "Pansy" occupied a kennel on the top deck, where a valet was in attendance with fancy biscuits, cream chicken and other delicacies.

Mrs. Moore's fare was $118; the dog's $201. It was the depreciated United States dollar, Mrs. Moore explained, that necessitated the saving. They arrived yesterday from the south of France.

COTS INSTALLED AT COUNTY GAOL

Demand Made by Provincial Secretary's Department Being Effected.

Eighteen new cots have been installed at the County Gaol within the past few days, replacing the old straw palliasses upon which male prisoners were formerly obliged to sleep, and which were condemned by Gaol Inspector, James A. Norris.

Purchase of the cots was sanctioned by the Peterborough County Council at the June Sessions, in accordance with a demand made by the Deputy Provincial Secretary in a letter to Sheriff F. J. A. Hall.

According to Colonel T. D. Johnston, governor of the gaol, the cots were forwarded here from the Ontario Reformatory at Guelph, and it is presumed that they were made in the institution workshops.

Other demands made by the Provincial Secretary's Department, which included interior re-decoration of the gaol, are being complied with, it was stated by the gaoler. The interior paint job has been started, and is being done by prison labor.

KIWANIS EFFORT MERITS SUPPORT

Large Number of Prizes to be Drawn For To-night.

It is but a matter of a few hours before some lucky person becomes proud possessor of a Monitor Top Refrigerator valued at $310, which is the major prize to be drawn for at Brock Street Summer Gardens to-night at the Kiwanis Street Karnival and Dance.

In addition to the first prize there are three other major prizes and an additional 16 awards in connection with the drawing, besides a number of choice door prizes, which have got to be won by some lucky persons. Everyone attending the big event tonight, which is being staged in aid of Kiwanis Underprivileged Child Activities, will have an equal chance of sharing in the door prizes, while everyone who has purchased tickets whether they live in this city or elsewhere have twenty chances of winning with each ticket.

It is a monster effort for a worthy work, and the Kiwanis are looking for generous support for the project which is designed to provide funds to carry on Jackson Park Health Camp next summer as well as other charitable activities throughout twelve months of the year.

Door prizes on display in The Examiner windows on George street, include an auto rug donated by J. J. Turner and Sons; Telechron electric clock donated by A. B. Gates, president of the club; Westclox electric clock, donated by Herb Cranford; half cord of hardwood donated by H. R. Scott of Scott Coal and Lumber Company; compact, donated by Percy Bond; auto mirror clock, donated by Ivan Lillico; 1 month's pass to Capital Theatre, donated by Manager J. A. Stewart.

A red fox fur, donated by William Lech and Sons, is to be the object of a special drawing.

Demand for new passenger automobiles in the Capetown district of South Africa is far greater than the supply.

Birds at liberty in a pet store in London pay no attention to a kitten which roams about the place at will.

Economy Week at MASON'S GROCETERIA STORES

FRUITS AND VEGETABLES at Lowest Market Prices

Redpath GRANULATED SUGAR 10 Lbs. 55c

Clarks Assorted Soups - - 3 tins 20c
Sweet Mixed Pickles, large jar - - 25c
Dainty Lunch Sandwich Spread, lge. 15c

Fresh Churned Creamery BUTTER per pound 21c

Chateau Cheese, packet - - - 14c
McCormick's Sodas - - 3 packets 25c
Corned Beef - - - 2 tins 23c

MASON'S ORANGE PEKOE TEA A choice Blend of Indian and Ceylon lb. 45c

Canadian Sardines - - - 3 tins 15c
Imported Lunch Tongues, tin - 29c
Fancy Red Salmon, ½'s - - 2 tins 25c

"York Brand Choice Quality TOMATOES Large Tin 10c

Large Ripe Bananas, lb. - - - 7c
Sweet Juicy Oranges, doz. - - 25c
Jumbo Lemons, per doz. - - 35c

JAM SANDWICH DUPLEX CREAMS OVAL DELIGHTS BISCUITS Your Choice lb. 17c

Sunlight Soap - - - - 3 bars 14c
Dipex Cleaner - - - - 2 pkts. 19c
Kirk's Castile Soap, lge. bar - - 5c

Christies CHERRY LAYER CAKES Very Special Price 20c

Special Bargain GALVANIZED PAIL full of PROCTER & GAMBLE SOAPS

All these soaps at this low price....

The value of this SPECIAL BARGAIN is - - - - - 1.25

A limited supply only – get yours now at the special low price of - - - - - 87c

BETTER VALUES SEVEN STORES OWNED AND OPERATED BY E. F. MASON LOWER PRICES

ONION SPECIAL 50 lb. Good Cooking Onions 99c

Special Bargain GALVANIZED PAIL full of PROCTER & GAMBLE SOAPS

All these soaps at this low price....

1 No. 14 Galvanized Pail
1 large package Chipso
6 bars of P. & G. Soap
3 bars Calay Toilet Soap
2 bars Kirk's Hardwater Castile Soap

ALL FOR 87c

Creamery Butter Friday & Saturday, lb 21c

Bulk Soap Chips Friday & Saturday, 3 lbs. 21c

Matches, lge. Boxes Friday & Saturday, 3 for 20c

New Seedless Raisins 2 lbs. 25c

Jelly Powders McLAREN'S INVINCIBE 5 for 25c

HONEY Pure White No. 5 Pail 65c

PICKLES Sweet Mixed Lge. 26 oz. Bottle 25c

Pineapple & Apricot Jam This is Delicious lge. 32 oz. jar 35c

Educator Twin Thin SODAS Pkg 10c

SARDINES Haven Brand Special Friday and Saturday 6 tins 25c

Peaches Best Quality Selects - - 80c No. 1 - - - 75c No. 2 - - - 59c

CANTELOUPES Half bushel heaped basket 55c

DILL PICKLES Lge. size–4 for 10c

BANANAS Large Golden Fruit 3 lbs. 20c

TOMATOES Extra Quality 11 qt. basket 29c

BABY SPRING LAMBS Legs 21c Front Quarter 13c Loin Roast 19c Shoulder Roast 15c

VEAL Rolled Boneless Leg Fillets–17c COTTAGE ROLLS Any size desired–lb. 19c

BEEF GOOD TENDER POT ROAST lb 10c | FANCY BLADE ROAST lb. 12c | ROLLED PRIME RIB (Boneless) lb. 19c | BONELESS BEEF MINCED 3 lbs. 25c

BETTER GOODS F & G Markets BETTER SERVICE

Actresses Disagree Over N. U. Girl Who Spurned Film Career for Love

Love or a career—which would a talented girl choose?

There's a girl in Chicago who answered that question—and, to set your mind at rest, she answered it with:

"No! No career. Just love!"

She is Celeste Wehrheim, Northwestern graduate, who is engaged to marry Matthew Lear, attorney. Said she:

I wouldn't lose my fiance for the greatest career in pictures. If I went to Hollywood and was a success, it probably would ruin my romance. And if I wasn't a success, Matthew would be put in a position of being second choice. And that would never do—because he couldn't be.

"Life may be a gamble, but I'm sure of my present status. I want children and I can't risk the unhappiness of losing them."

Miss Wehrheim explained.

Among the picture folk who applauded Celeste were Joan Bennett, Loretta Young, Virginia Bruce and Doris Kenyon.

But on the opposite side were such picture players as Claudette Colbert, Carole Lombard and Katherine De Mille.

Miss Lombard expressed the general sentiment of the opposition-ists:

"This girl made a mistake because marriage may come at any time later in life, while a career must be seized while the opportunity presents itself."

"It all depends on the girl," was the view of Louise Fazenda and Mary Brian.

Millbrook

Miss Mary Eakins spent last week in Port Hope, the guest of Mr. and Mrs. H. W. Jordan.

Miss Betty Darling, who has been visiting her grandmother, Mrs. (Dr.) E. L. Burnham, for the past week, returned to the summer home of her parents, Mr. and Mrs. A. C. Darling, at Chemong Park, on Wednesday.

Mr. W. R. Hoard, M.A., spent the week-end holidaying at Beaumaris, Muskoka. Mr. Howard has succeeded W. E. Bonneville in his local law practice, the latter having gone to Port Hope.

Mr. Lorne Cann, and daughter, Claire; and Mrs. Fred Cann, of Peterborough, were week-end guests of Mr. and Mrs. Chas. Thorndyke.

Mrs. H. McLeod, and son, Harry, returned home this week after a pleasant visit with relatives at Hamilton.

Mrs. R. A. Ford, and son Wilson, and Miss Mary Nattress, spent last week at Keswick, Lake Simcoe, with Mr. and Mrs. K. Johns, who have a summer home at that point. Mr Ford, and the Misses Mary Burnham and Bryar Edmunds, motored to Keswick on Sunday, and the whole party spent Monday in Toronto at the C.N.E. on their way home.

Mr. and Mrs. Victor Thorndyke, their son, Arnold, and daughter, Ruby, of Wesleyville, were guests of Mrs. J. H. and Dr. Edna Eastcott on Sunday. They also visited Mr. and Mrs. Charles Thorndyke while in the village.

Mrs. Elizabeth Thorndyke, of Wesleyville, is the guest of Mr. Martin, and the Misses Stella and Lila Pethick.

Rev. Franklin Bannister preached in Grace Presbyterian church on Sunday evening, in the absence of the regular minister, Rev. H. R. Williams, B.A., who with his two sons, Dick and Ed, is holidaying at a former charge, Mt. Brydges, Ontario.

Rev. Franklin and Mrs. Bannister, of Canton, have been on holidays for the past two weeks, making their headquarters at her parents, Mr. and Mrs. Stuart Hall, and motoring to various points, including a visit to the C.N.E. at Toronto the early part of this week.

The local branch of the Women's Institute is not holding an August meeting this year, but will continue its regular gatherings on the second Saturday in September at 8 p.m., the place to be announced later.

Hamilton Lad Wins With Model Plane

TORONTO, Aug. 30.—(CP)—Boys from Canada's Middle West and the Pacific Coast triumphed in several divisions of the Canadian National Exhibition model aeroplane contest results of which were announced yesterday.

In the flying stick, outdoor, class for juniors, first place was taken by Clarance Dunn of Hamilton, Ont., with Leonard Fisher of Winnipeg second.

First place in the Wakefield contest open went to Fred Hollingsworth of Vancouver. Leonard Fisher was fourth.

Arthur May of Winnipeg was winner of the outdoor scale model senior event.

E. Barrie, of Galt, Ont., came third in the senior outdoor flying stick event and Ted Booth of Rosslyn South was fourth.

Cyrus Thornton of Akron, O., was first in the gasoline model contest.

The Examiner

The Examiner is a Member of the Audit Bureau of Circulation.
The Daily Examiner, published every lawful evening by The Peterborough Examiner, Limited. Office: 416 George Street. $6.00 per year Delivered in City. Out-of-town Subscribers by mail, $4.00 per year.
Member: Canadian Press, Limited; Audit Bureau of Circulation; Canadian Daily Newspapers Association.
Member: Ontario Associated Dailies. T. L. Ashton, manager, Canada Permanent Building, Toronto.
U.S. Advertising Representatives: Prudden, King & Prudden, Inc., Chicago, Seattle, San Francisco, Los Angeles, and New York City.
Advertising Rates on Application.
E. M. GLOVER, Managing Director.

PHONES: Editorial 1601, Business Office 1602. Private Branch Exchange to all Departments.

THURSDAY, AUGUST 30, 1934

EARLIER EXAMINATIONS.

One of the first announcements to come from Hon. Dr. L. J. Simpson since he took over the portfolio of Minister of Education was his declaration that the dates for writing departmental examinations are to be moved forward.

This intimation from the new Minister of Education has met with widespread approval.

In late years these examinations ran over into July, a change that has not only caused inconvenience to a large number of families whose vacation period was correspondingly curtailed but was unfair to the pupils themselves, who were called upon to write at a period of decidedly hot weather.

There was another weakness, too, in this system of late examinations in that it delayed the announcement of results until a comparatively short time before the re-opening of school, and left very little opportunity to plan for future courses.

In deciding that in future these examinations will be held in June Hon. Dr. Simpson has earned the gratitude of thousands of collegiate institute pupils as well as of the heads of families whose plans for an early vacation have been sadly handicapped in recent years because these school tests interfered with the schedule.

There never was any great demand for delaying departmental examinations, and the return to the old order will be appreciated generally.

TO-NIGHT'S CARNIVAL.

The Kiwanis Carnival to-night should be one of the outstanding events of the year in view of the reputation the club has for staging worth-while functions of this kind, and more especially in view of the fact that the proceeds will be devoted entirely to financing the Kiwanis social service activities.

If the club has accomplished nothing more than the work it has been carrying on in connection with the Jackson Park health camp it would have earned the generous support of the community.

Naturally under the conditions that have existed in recent years the task of building up under-nourished children has become increasingly important, and this summer, more than ever before, this work has been urgently needed.

Scores of children have been materially helped by the treatment given them at the Jackson Park camp, by the nourishing food, the rest periods and the supervised play that have been provided, and they will start back to school next week in decidedly better condition than when the holiday period began.

This is work of the greatest possible value, and it merits the financial backing and the moral support of Peterborough citizens generally.

To-night's event is depended upon to produce the bulk of the funds required for the health camp and other Kiwanis efforts, and it is essential therefore that the response of the public should be generous.

This chance of a night's fun and entertainment, coupled with the assurance that the money raised thereby will be devoted to a most humanitarian movement, should be enough to attract thousands to the Kiwanis Carnival.

THE NOISE EVIL.

London's quiet period has had its first try out, and the general verdict seems to be that the experiment will prove a gratifying success.

Under this ordinance drivers of motor cars are forbidden to sound their horns between 11 o'clock at night and early morning, the regulation being expected to give sleepers a chance to get in a few hours without having their rest broken in on by loud tooting of automobile horns.

There is much common sense in this law, and perhaps the ruling of the metropolis will be followed elsewhere.

Certainly there are too many horn players in the ranks of automobile drivers, and it is refreshing to note a movement to exercise some control over their activities in this respect, even if it only applies to a few hours through the night.

It might be possible to extend the regulation to include unnecessary sounding of automobile horns at any time; in this connection a horrible example might be made of the two major offenders, the blithe lad who, when he finds himself held up by a line of traffic, tries to help out the situation by persistent horn-tooting, and his fellow criminal, the motorist who draws up in front of the home of his lady love and blatantly announces his presence by a solo on the motor horn.

These are two peace-disturbers who might well be dealt with in the interest of a long suffering public; however, although the mills of the gods grind slowly, they grind exceeding small, and the news from London would seem to indicate that the grinding progress has been begun.

A JOINT RESPONSIBILITY.

"Is beer needed, even by those who need beer, over so many hours of the day and night?

"The makers and sellers of beer should not forget that it was the late Government in its final session of the Legislature which passed the beer law, but left it unproclaimed, and that the present Government, according to promise before the elections, put it into effect. The present Government, however, did not draft the law and is under no pledge to perpetuate the beer-selling plan of the late Government if it proves to be unworkable. It can be amended, the regulations may be changed as the need for doing so is made evident and when the Legislature meets the whole question will be under discussion."—Toronto Star.

While the Star is quite right in declaring that the present Government did not draft the beer law, the explanation it gives in the paragraph quoted above does not tell the whole story.

To keep the record clear it should be understood that the changes in the Liquor Control Act, passed, but not proclaimed, by the Henry administration, merely established the principle of sale by the glass in standard hotels, restaurants, clubs, etc., but the details were left as a matter of regulation to the Liquor Control Board.

The Hepburn Government, through its liquor control commissioner, E. G. Odette, is solely responsible for the regulation under which beer and wine are now being sold; it set the hours for sale, decided how many licenses should be granted and the conditions of sale, and it has the power in its own hands to limit the time for selling, the number of beer outlets and to make any changes in the system it sees fit.

There is no need to wait, as the Star intimates, for the Legislature to meet to correct any abuses that are apparent in the present system; it is all a matter of regulation, and the liquor control commissioner can iron out any weaknesses over night if he decides that changes are necessary.

The old Government must stand responsible for introducing sale by the glass, but so far as the working out of that system is concerned the Hepburn administration will have to take the blame or the credit as the case may be.

AGITATORS BUSY.

The strike spirit seems to be spreading in some of the eastern cities, which are fortunate enough to have factories which are able to keep running, and which are thus providing employment and contributing to the gradual improvement in business affairs.

It is a significant thing that in practically every case these strikes are fomented and promoted by professional agitators, who pose as the friend of the working man, and who do not hesitate to proclaim their allegiance to Communism. They encourage the worker to quit his job—but they don't quit their own jobs—the continuance of their "unemployment" is assured when they succeed in raising trouble. If they couldn't "work" the gullible worker, they themselves would be out of work.

It is difficult to understand why Canadians allow themselves to be led by professional agitators. These gentry realise that the return of prosperity would be fatal to their ideals and aspirations. They can thrive only when unemployment reigns, and thus when things begin to pick up, as it were, they do their best to retard returning prosperity by making it difficult for industry to keep in operation.

The Canadian workman should, in street parlance, "take a tumble to himself." He should look beyond the revolutionary talk of the Communistic agitator and realise that his only chance for security is in the display of the co-operative spirit. If he has differences with his employers a round table discussion will do infinitely more for everyone concerned than revolutionary methods which only destroy confidence, goodwill and the possibility of peaceable arbitration.—Chatham News.

STRANGE THINGS.

"It seems strange," says the Brockville Recorder and Times, "that five million people should be in danger of death from famine in China at a time when hundreds of millions of bushels of grain are stored in other countries of the world awaiting a market."

It does seem strange.

But we don't have to go to China to see strange things.

Doesn't it seem strange that so many people of this city who have more and to spare maintain an indifferent personal attitude towards the problems of those who are out of work, unable to get jobs and forced to accept relief from the city, while the Council, naturally and properly sympathetic towards the taxpayer who finds difficulty in meeting his annual tax bills, worries over the task of finding the money without bringing undue hardship to bear upon householders, many of whom are in almost as undesirable a position as the unemployed themselves?

We refer to the man who finds no difficulty paying his taxes and who, in spite of the difficult economic conditions, is continuing to prosper and save money.

But probably the fault isn't his. Maybe he is waiting for someone to come along and show him his duty with regard to unemployment and civic financial problems.

In that event he will have his chance.

The City Council is considering the advisability of opening up a voluntary welfare relief fund. In fact, it seems certain they will do it, for there appears to be no other way out of the problem of adding burdens to the taxpayers in general.

This was done a few years ago, and it met with a liberal response. There is need for more liberality to tide the city over the last remaining months of the unemployment season. We believe it will be the last, for there has been a general upturn in economic conditions which is increasing day by day—although it is not yet pronounced enough to completely meet the needs of the situation to-day.

We believe the people of this city who can afford to do so will subscribe to this fund. Chatham people always "come across" in the pinches and meet all emergencies.

Let the fund be opened and let it turn out to be a successful exemplification of the goodwill, civic loyalty and humane tendencies which are so pronounced in the nature of the Chatham people.—Chatham News.

EDITORIAL NOTES AND COMMENT.

Make sure the Kiwanis Carnival to-night is a big success. The money goes to a most deserving cause.

The man who bought ex-Premier Henry's car will find that, as in the case of a new shirt, it is not the initial cost but the upkeep that counts.

The army of unemployed receives flew recruits daily as the Hepburn axe drops upon the necks of civil servants.

It was too cold for the marathon swim at Toronto yesterday. Even for $5,000 athletes cannot do their stuff when the water is frigid enough to turn them into human icicles.

Banff is boasting of a summer ice skating rink, but if the weather in the east does not improve there may be any number of places able to make a similar claim.

Hollywood producers protest that the movies, instead of inspiring crime, are one of its greatest deterrents. Well, "Manhattan Melodrama" finished Dillinger.—Border Cities Star.

Garry C. Myers, Ph.D., says the way to keep from growing old is to live with young people. Or, at least, try to keep up to them.—Border Cities Star.

So the waltz is coming back. Which means some of us can start dancing again.—Kitchener Record.

THE OLD HOME TOWN

Registered U.S. Patent Office — By STANLEY

ON THIS DATE
A DAY IN CANADIAN HISTORY
By Fred Williams

AN EARLY TEMPERANCE CONVENTION.

On this date, in 1836, one of the first temperance conventions in the history of Upper Canada was held in the Presbyterian church at St. Catharines. Delegates were present from Thorold, Lundy's Lane, Pelham, Smithsville, Beamsville, Grantham, Gainsborough, Niagara, Allanburgh and St. Catharines.

That was a time of great temperance activity throughout the province, the thinking people of which had begun to realize the evils of what practically amounted to free trade in whiskey and rum. This St. Catharines convention was followed by another at Toronto on September 28 when delegates were present from thirteen societies. A provincial society was formed; the government was asked to curtail the number of distilleries; reduction of the number of taverns was requested; the clergy were asked to preach the advantages of temperance to the youth (this meaning the males, for no woman then ever thought of entering beverage parlors) and it was suggested that the cause could be materially aided by the opening of inns on temperance principles.

Probably the first of these temperance inns was opened at Chippawa in 1836 by Charles March, who advertised that "Every exertion will be made to render the establishment in reality 'The Travellers' Home' undisturbed by the noise and turmoil incident to those places more or less where spirituous liquors are sold."

There was distinct progress throughout the Niagara district. William Hamilton Merritt was a strong apostle of temperance and insisted that toasts at the annual Welland canal dinners should be drunk in water or other non-intoxicating liquors. He had plenty of trouble with drinking among the workers on the waterway, and paid premiums to abstainers. The political troubles of '37-38 stayed the development of the temperance crusade by the seed sown had its harvest in later years.

ALL OF US
(By Marshall Maslin.)

OUR BLIND STREETS.

You're driving along and you start to make a turn into another street.

But there at the corner, you see a sign that warns you it is a "blind street". . . . If you go up that street, you'll merely have to turn around and come back, wasting time and gasoline. Nobody you know lives on that street; it doesn't go anywhere; you have no business on it. . . . So you don't make the turn.

That's obvious enough. So obvious that it's hardly worth mentioning.

And yet there are many blind streets and we make the turns and go along them, sometimes fully aware that they ARE streets that don't go anywhere.

Envy is a blind street. Envy makes you sick, makes you hard, leads to no benefits at all.

Malice is a blind street. We say bitter things about people, half ashamed of ourselves as we say them, and they bounce back and hit us in the face.

Revenge is a blind street. It has been called blind justice, but it is no justice at all. Revenge is supposed to make things even and to right the injury you have received. But it does not; instead it tilts the scale against you.

Self-indulgence is a blind street. You do things that you know are harmful to you, knowing all the time that you will regret them, but you do them just the same.

Self-pity, another form of self-indulgence, is a blind street. It draws down the corners of your mouth and inspires distaste, rather than pity, in other people.

Anger is a blind street. Even what we like to call "righteous anger" is blind, and has the same effect on us as anger that we all deplore.

Selfishness is a blind street. It turns in upon us and strips us of the liking of our friends.

There are blind streets all around us and though they are not marked with signs that a child can read, nevertheless we KNOW they are blind and will never take us into the open country of a happier life. . . . Then why do we take them?

SOIL DRIFTING UNDER CONTROL
4,000 Acres of Light Land Cultivated Successfully in Saskatchewan.

REGINA, Aug. 30.—(CP).—Strip farming—Saskatchewan's latest attempt to control soil drifting—was held successful this summer by J. Freeman, secretary-treasurer of the rural municipality of Bushville where 4,000 acres of light land were farmed in narrow strips to alternate crop and summer fallow.

This spring the "black-blizzards" of the prairies whirled tons and tons of top soil from Western Canada farms and deposited it elsewhere. In many cases fence posts were nearly covered by the soil drifts. It was the prospect of further drifting that led to formation of the Better Farming Society in this municipality and the inauguration of strip farming.

Discussing the new method, Mr. Freeman said: "Our experience in cultivating 4,000 acres of light sandy soil, especially subject to drifting, has been that where the strips are not too wide it has held the land in place. Farmers are gradually realising something must be done, and I feel quite certain we will see all light lands farmed in this way eventually. Strip farming cleans the land of weeds and conserves moisture providing the strips are north and south and only about eight or 10 rods wide."

MAGISTRATE ENDS LENGTHY CAREER
W. W. O'Brien, 75, First Engaged in Police Duties in Ireland.

PORT ARTHUR, Ont., Aug. 30 (C.P.).—Closing a career of police and magisterial work dating back to June 1, 1877, Magistrate W. W. O'Brien left the courthouse here today as a civilian, placed in retirement by reorganisation of the Ontario government.

The 75-year-old retiring magistrate embarked on his police career at the tender age of 18 years when he joined the force of the Royal Irish Constabulary as a constable. In his 57 years of work he has passed judgment on, or committed to trial before higher courts, criminals charged with every breach of the Criminal Code with the exception of high treason.

Because he wished to marry, young O'Brien left the Irish Constabulary for the Lancashire Constabulary, where there was no ban against wedlock. He remained there for seven years and joined the Winnipeg police force in 1886, serving as a constable for three years.

His next police work was for the Canadian Pacific Railway during construction at the Head of the Lakes. Later he joined the Fort William city police force, serving as assistant chief for many years.

On August 21, 1905, Mr. O'Brien was appointed district magistrate, his territory extending from White River, Ont., to the Manitoba boundary, and then in 1921 he was transferred to the position of Port Arthur magistrate.

"I suppose I should really have no regrets on retiring," he said. "Rheumatism has bothered me for many years now—the result of sleeping out in the bush during my years as a constable here—but I can't help feeling sort of lonely. I know I shall miss police courts."

Voice of the People

Letters as to be printed in the Voice of the People column must be received at The Examiner Office by 5 p.m. on the day before insertion. All letters must be signed by the writer, although a pen-name may be used when inserting non-controversial subject matter. Letters over 400 words will be cut down at discretion of the editor.

GRATEFUL TO THE HOSPITAL.

To the Editor of The Examiner:

Dear Sir: I wish through your paper to express my appreciation of the care and skill extended to my husband while a patient in the Nicholls Hospital, Peterborough, for a period of fourteen weeks, during which he underwent a serious operation.

I believe he owes his life, not only to the skill of the surgeons who performed the operation, but also to the untiring and devoted ministrations of the nurses who so faithfully and cheerfully helped him during convalescence.

As a frequent visitor to the Hospital I was impressed with the environment, general air of efficiency, and helpful sympathy which prevailed at all times, and I cannot adequately express the gratitude I feel towards the individual members of the entire staff. I sincerely wish the Nicholls Hospital "God-Speed. Yours truly,

MRS. FRED W. McGILL.
Lotus, Ont.

What's in The NAME
of Canadian Cities and Towns?
By FRANK H. WILLIAMS

BRAMPTON, ONTARIO.

The early history, or beginning, of Brampton is not known. Brampton was a very small place in 1823 and John Elliott, who is credited with the first settlement, and assuredly was responsible for its progressiveness, is credited with being its founder.

Most of those who settled in Brampton and in the farm lands for many miles around came chiefly from North Ireland and their descendants live here in large numbers.

Among the early settlers evidently was one Englishman, for local legend has it that the town was named after the town of the same name in England.

IN DAYS GONE BY
Items Taken From Old Fyles of The Examiner

AUGUST 30, 1924.

The local Police Department is economizing this year and has spent only $16,000 so far, which leaves a balance of about $9,000....M. Starr, a C.P.R. fireman, had two ribs broken in a bad fall at work here yesterday.

AUGUST 30, 1914.

The price of flour here has risen again and retailers are getting from $2.90 to $3.30 a bag for it, depending on the brand....Two "short change artists" were arrested last night after a fist fight with Detectives Newhall and Meagher.

AUGUST 30, 1904.

Street poles were being erected today by the Canadian Machine Telephone Co. here, and plans have been made for 1,500 'phones....Two unidentified Italians from here were killed near Agincourt yesterday when a freight train smashed into a construction car on which they were working.

One-Minute Pulpit

As he that bindeth a stone in a sling, so is he that giveth honor to a fool.—Proverbs 26:8.

Popular Astronomy
THE SUN
BY H. W. L. MAHOOD

By H. W. L. MaHood

Minute observation by the largest telescope is over difficult. In one of our recent articles about the Sun's surface, mention was made of its agitated exterior. The statement also was made that this tremendously heated surface is sown thickly with very fine particles somewhat cooled. This conclusion is an inference rather than a discovery. The most powerful telescope possible with a magnifying power equal to minute results could not overcome the effects of the moving, turbulent atmospheric sea that surrounds the Earth. Telescopes are placed on lofty places. By this means some of the atmosphere difficulties can be overcome-come. But none could be placed high enough to overcome all.

To study closely any planet the light of the Sun is indispensable. The question about the habitability of Mars and other planets has arisen in many an equiring mind. Some have asked whether the Sun is inhabited by any kind of life. The latter question is easily answered. On the surface of the Sun matter is reduced to its chemical state. Any life organism would be destroyed instantly. The hardest known mineral would burst into a flame in a moment.

But the question persists—are there not some cooler, protected regions beneath the surface where life could exist? Sir William Herschel was in doubt about the answer for many years. But when the immense amount of radiation was at last determined the answer was no longer in doubt. The Spectroscope has come to verify the conclusions already reached. The Spectroscope searches out the nature of molecules. If any of my boy students of Astronomy have ever seen a molecule, please let me know about it. If the scientist finds it difficult to split an atom, or to see one, he can note the indications of oxygen in the Sun. The farther in we go the hotter it gets. The Sun holds no cool, shady place. It is just heat and light.

GRAIN AND PRODUCE REVIEWS

ONTARIO GRAIN.

Approximate prices track shipping point—Wheat, 89c to 90c; oats, 35c to 36c; barley, 56c to 60c; corn, 85c to 86c; rye, 55c to 57c; buckwheat, 55c to 56c.

MONTREAL PRODUCE

Egg prices advanced and cheese quotations were slightly lower on the Montreal produce and dairy market yesterday.

Fresh No. 1 butter in car lots or less was up 1½c a pound, unchanged. Small lots to the retail trade brought 20½c to 21c a pound for solids and 21½c to 22c a pound for prints. Receipts were 1,936 boxes.

On the cheese market, Ontario colored was steady at 10½c to 10¾c a pound, while Quebec cheese declined ½c, the price being 9¾c to 9¾c a pound. Arrivals totalled 2,335 boxes.

Eggs of the higher grades firmed ½c, graded shipments in car lots or less being quoted at 20c to 23½c a dozen for A large, up ½c; 21c to 21½c a dozen for A medium, up ½c; 18c for B and 16c for C. Receipts totalled 554 cases.

Potatoes were 50c per 80-pound bag for new Quebecs No. 1 and 40c per 80-pound bag for No. 2.

CHICAGO GRAIN.

A revival of bullish speculative interest in the grain market yesterday was responsible for sharp advances of prices, although profit-taking sales held the upward trend in check.

At the peak of buying wheat had gained as much as 1¾c a bushel and corn 1¾c, but closing prices showed selling in the bulge developed. Wheat registered a net increase of ¾c to 1¼c for the day, and corn was up ¾c to 1¼c.

Wheat finished at $1.03¾ to $1.03¾ for September deliveries, $1.03¾ to $1.03¾ for new December, and $1.05¼ to $1.05¾ for May. September corn reached 79c, December 80¾c to 80¼c, and May 83¾c to 83¼c. Oats showed a net gain of ¼c to ¾c, rye was ¾c to 1¾c higher, and barley was unchanged to 2¾c up.

WINNIPEG GRAIN

Havoc wrought to the price structure by pressure of hedging sales, which for more than two weeks has overhung the market, was checked in yesterday's session of the Winnipeg Grain Exchange. Wheat futures prices closed ¾c to ¼c higher.

Bolstered by the support offered by export sales of more than 1,500,000 bushels of Canadian wheat, prices scored gains of as much as 1¼ cents. Though the advance was largely swept away by the hedging sales, which deluged the pit near the close, the market generally presented a better front than during the past few days.

Futures traded buoyantly for most of the session, holding the advance until near the finish, and the October option closed at 81¾c, December 82¾c to 82½c and May 86½c.

Trading in cash grains was slow, though demand for top grades of wheat continued good. Offerings, however, were scarce, and spreads closed practically unchanged. Coarse grains futures turned higher in sympathy with wheat.

Futures:

Wheat—	Open	High	Low	Close	Prev. Close
Oct.	81¼	82½	81¼	81½	81
Dec.	83¾	85¾	82¼	82¾	82½
May	86½	87½	86¼	86½	85
Oats—					
Oct.	45½	46¾	45	46½	45½
Dec.	44¾	46	44¾	45¼	44¾
May	46	47	46	46¾	46

Early Christmas At Northern Port

CHURCHILL, Man., Aug. 30 (CP) — Santa Claus, the rotund red-cheeked personality, who comes out of the north on his gift-giving [illegible]'s every Christmas, has started his 1934 trek into the hearts of Canadian children already. And to 70 Chipewyan Indian children here St. Nick's visit was just as welcome in August as it would be if he came down their chimney in December.

Rev. L. F. Rowe, Anglican missionary, was Santa's emissary who on August 9, gave out the Yuletide gifts just before the Indians started for their winter trapping grounds in the far north-west.

The Indian tots received toys, dolls, games, puzzles, knives, tops and biscuits and departed to the crags of old Fort Churchill to play with their new possessions until their parents should decide it was time to move to their winter camps.

72 WITNESSES.

TORONTO, Aug. 29 (CP).—Court circles said to-day they expected 72 witnesses would be called by the Crown and defence when Albert Dorland, John Valkoff and Ray Geauvreau come to trial Sept. 11 on a charge of armed robbery arising from theft of $35,000 from a branch of the Bank of Montreal.

Winners In Wool At Exhibition

TORONTO, Aug. 30.—(CP).—John D. Patterson, of Richmond Hill, Ont., to-day was awarded first prize for his exhibit of domestic, fine medium conding, fleece wool at the Canadian National Exhibition. A. Ayre, of Hampton, was second and J. S. Cunningham, of Paris, third.

Oswald Atwater, Charlton, obtained the premium award in the domestic, low medium conding and second in the domestic, medium conding.

Fleece wool results follow:

Domestic, fine medium conding—1, J. O. Patterson, Richmond Hill; 2, A. Ayre, Hampton; 3, J. S. Cunningham, Paris; 4, J. R. Kelsey, Woodville; 5, W. D. Barker, Paris.

Domestic, medium conding — 1, John R. Kelsey; 2, Arnold Atwater, Charlton; 3, A. Shields and Son, Caistor Centre; 4, W. Clarkson and Son, Weston; 5, A. Ayre.

Domestic, wool conding—1, Wm. Clarkson and Son; 2, W. R. Robbins, Hampton; 3, A. and W. Whitelaw, Guelph; 4, Ephraim Snell, Clinton; 5, John Gardhouse and Son, Thistletown.

Domestic, coarse conding—1, F. B. Glasstell and Son, Hampton; 2, W. Glasstell and Son, Oshawa; 3, John Gardhouse and Son; 4, H. M. Lee, Highgate; 5, R. and I. Goddard, Denfield.

A Thought

LIFE SATISFYING

Whether one regards life as a garden or a wilderness, there must be a path if one is to travel any reasonable distance and reach any given goal. One need not be a Christian—I, a Christian, insist upon that freedom—but one must adopt some intelligent, inclusive scheme of life, some religion of completeness, if one is to make life satisfying, or even tolerable. Religion touches upon the future, regards the past, but its main concern is always with today; let me repeat that religion is a way of life, a more perfect way of a richer and more adequate life—Handford Henderson.

READ THE WANT ADS

Cavan

Mr. and Mrs. William Bowden were guests of Mrs. Bowdens parents, Mr. and Mrs. George Stewart, of Cloonabee, on Sunday.

Miss Ella Greedy of Millbrook, visited Miss Winona Cathcart, on Sunday.

Miss J. Swain of Lindsay, is visiting her sister, Mrs. William Tinney.

Mr. and Mrs. Robert Fitchett of Keene were Sunday guests of Mr. and Mrs. Wellington Card.

Messrs. Russell and Clayton Card of Newtonville, spent the week-end with their parents, Mr. and Mrs. Wellington Card.

Mrs. Ida Keegan has returned home from visiting friends in Lindsay.

Mrs. Robert Hooton of Fairmount, is visiting her sister, Mrs. James Douglas

Nickel Finishes Lower - Trading Continues In Golds

MARKET QUOTATIONS

QUOTATIONS COMPLETE TO CLOSING TIME

Toronto Stocks
BIGGAR & CRAWFORD

	High	Low	Close
Abitibi	100	....	....
Con. Bake	8	....	....
Br. Ac. Oil	13¾	13¾	13¾
Beauharnois	5¼	....	....
Can Bread Co	2¾	....	....
Bldg Prods	21½	....	....
Bell Tel	118	117¾	118
Burt P.N.	31½	....	....
Brazilian	10¾	10¾	10¾
Brew & Dist	75	....	....
Brew Corp	8¼	8¼	8¼
B.C. Power 'A'	27½	....	....
Can Bud	10¾	10½	10¾
Can Cem	6¼	....	....
C. P. R.	14	13¾	13¾
Can Dredge	21	....	....
Can Car & F	6¾	....	....
Can Canners	6	....	....
Can Oil	14¼	....	....
Can Malt	31	....	....
Cockshutt	6¾	6¼	6¼
Dom Bridge	91½B	....	....
Dist Seag	14¼	13¾	14
Dom Stores	12	....	....
Ford 'A'	20¾	20¼	20¼
C. G. E.	155B	....	....
Can Gypsum	5¾	5¼	5¾
Cons Gas	190	188	190
Goodyear	126	....	....
Ham Bridge	6	....	....
Walk G & W	27¾	27	27
Int. Nickel	25	24½	24¾
Ind. Alcohol	8¼	8	8
Impl. Oil	14¾	14½	14¾
Con. Smelt	140	136½	138¼
Loblaw 'A'	17¾	—	—
Mont. L.H.-P.	33¾	33½	33½
McC. rFont.	13¾	13½	13¾
Massey-Harris	4¼	4	4
Moore Corp.	13½	13½	13½
Page Hersey	60½	—	—
Pressed Metals	13½s	—	—
Power Corp.	10-10½	—	—
Photo Eng.	12	—	—
Int. Pete	28¼	28¼	28¼
Sup. Petro	23¼-29	—	—
Stand. Paving	1¼-¾	—	—
Tip-Top Tail.	70	—	—
C. Vinegar	25¾-6¼	—	—
Wineries	6¾-¾	—	—
Waterloo	1¼	—	—
Winnipeg Elect.	3s	—	—
Walker Brew.	8½	8¼	8¼
Weston's Ltd.	44¾	44½	44½
Steel of Can.	33¼	33¼	33¼

New York Stocks
BIGGAR & CRAWFORD

	High	Low	Close
Atchison	50¾	49¼	50
Auburn Auto	24¼	23¾	23½
Allied Chem.	131¼	129½	129½
Amer. Can.	98¼	97¼	98
Amer. Smelting.	37¾	36¼	37¾
Amer. R. & S.S.	13¾	13¾	13¼
Amer & F. Power	6¾	6¼	6½
Amer. Tel & Tel.	112	111¼	111¾
Amer. R. Mills	17½	17½	17¾
Anaconda Cop.	13¾	13¼	13¼
Balt. & Ohio	16¾	16¼	16½
Baldwin Loco.	8½	8¼	8½
Bordens	26	25¼	25¼
Byers A. M.	17¾	17¼	17¼
Bendix Avn.	12¾	12¾	12¾
Bethlehem Steel	29¾	29¼	29½
Briggs	17¼	17¼	17
Canade Dry	16¾	16¼	16½
Can. Pacific	14¾	14¼	14¼
Case, J. I.	42½	41¼	41¾
Chrysler	33½	33¾	32¾
Columbus Gas	9¾	9¼	9¾
Cons. Gas	28	27¾	27¾
Com. Solvents	21	20½	20¾
Du	90¾	89¼	89½
Elec. B. and S.	11¾	11¼	11¼
Elec. Auto L.	21½	20¼	21¼
Freeport Texas	30	29½	29¾
Gen. Electric	19¼	18¾	19
Gen. Food Prods.	30¼	29¾	30
Gen. Motors	30	29¾	29¾
Gillette Saf. R.	11¾	11¼	11¾
Goodyear	23¾	22½	23¼
Houston Oil	17	....	....
Hudson Motors	8¾	8¾	8¾
Int. Harvester	27¾	27¼	27¾
Inter. Nickel	25¾	25¾	25¾
Inter. Tel. & Tel.	10¼	10	10
Johns-Manville.	47	45¾	46¼
Mont. Ward	24¾	23½	23¾
Mack Truck	24¾	24¼	24¼
Nash Motors	14¾	14¼	14½
N.Y. Central	22	21¼	21¾
Nat. Biscuit	33	32¾	33¾
North American	14	13¾	14
Phillips Pete.	16¾	16½	16½
Pack Motors	4	3¾	3¾
Penn. Ry.	24¼	23¾	23¾
Radio Corp.	5¾	5½	5½
Sears Roebick	37¾	36¾	37¼
Simmons Bed Co.	11¾	10¾	10¾
Stand. Brands	20¼	19¾	20
Std. Gas & Elec.	8	8	8
Std. Oil of N.J.	44½	44¼	44¾
Socony Vac.	14¾	14¼	14½
Studebaker	3¼	3	3
Stewart Warn.	6¼	....	....
Southn. Pacific	18¾	17¾	18¾
Texas Corp.	23¼	22¾	23¼
Timken Roll. B.	30¼	29¼	29½
Tex. Gulf Sulph.	34¾	34¼	34¼
Union Pacific	98½	....	....
Union Carb.	43	42¼	42¼
United Corp.	4¼	4	4
U. S. Rubber	16¾	15½	16½
U. S. Steel	34¾	33¾	33¾
Vanadium Corp.	18¾	17¾	18
Westinghouse	33¾	31¾	32½
Warner Bros.	4½	4¾	4¾
Yellow Cab	3¾	....	....
Woolworth	48¾	48¾	48¾

BOND LIST
WATSON WALLACE & CO

1936	105¾-105¾
1937	110¼-110¾
1941	110¾-111
1952	103¾-104
1958	107¾-107½
PROVINCE OF ONTARIO	
1948	111¼-112

READ THE WANT ADS

Toronto Mining
Watson Wallace and Co.

	High	Low	Close
Acme	19¼	18	19
Ajax	95-100	..	..
Alexandria	3	1¾	1¾
Aldermac	19	18½	19
Algoma	9¾	9¼	9¾
Amity	1¾	..	..
Anglo Huronian	405	..	..
Ashley	50	..	..
Bagamac	11¾	11	1
Barry Hollinger	11	10½	10½
B. E. A. R.	33½	32	33½
Bobjo	55	53	53
Braylorne	1500	1490	1490
Brownlee	3¼	2¾	3¼
Bunker Hall	1¾	1¼	1¼
Buffalo Ank.	372	345	345
Canadian Kirk	9	8½	8¾
Can. Malart	74¾	73	74¾
Castle Treth.	61	60	60
Central Patricia	118	114	116
Columario	35	..	..
Chem. Research	134	130	133
Dalhousie Oil	30-32	..	..
Dome	4400	4360	4380
Eldorado	250	242	246
Falconbridge	390	381	381
God's Lake	263	255	261
Goldale	34	32½	33½
Graham Bousq.	6¾	6¼	6¾
Granada	62	..	..
Greene Stab.	76	..	..
Gunnar	225	215	219
Halcrow-Sw.	13	12½	13¾
Harker	10	9¼	9¼
Hollinger	1960	1930	1945
Home Oil	100	..	..
Hudson Bay	1495	..	..
Howey	134	128	130
Jackson Manion.	39	..	..
Kirk. Cons.	35	34½	34½
Kirk. Lake	74	71	71
Kirk. Townsite	24	..	..
Kirk. Hudson	50-60	..	..
Lakeshore	5550-5650	..	..
Lee Gold	10	....	....
Lobel Oro	2¾	2	2
Little Long L.	700	665	690
Malrobic	3½	....	....
Man and East	35	32	32½
Macassa	300	285	290
Maple Leaf	29	28½	28½
McIntyre	4725	4675	4675
McKenzie	160	154	155
McMillan	69	65	65
McVittie	41-45	....	....
McWatters	50	49	50
Min Corp	176B	....	....
Moffat Hall	6	5¼	5½
Nopissing	265	....	....
Noranda	4250	4150	4170
North Canada	37	36	36
Paymaster	36¼	36	36
Parkhill	37	37½	....
Pioneer	1275	1260	1260
Pend Oreille	68-70	....	....
Premier	130	127	130
Pickle Crow	159	154	154
Read Anthier	153	149	149
Reno	92	....	....
San Antono	545	540	540
Sherritt	65	....	....
Siscoe	276	269	269
South Tib	10	9	9
St Anthony	49	....	....
Sudbury Basin	156	152	155
Sud Mines	6¾	6	6
Sylvanite	293	283	285
Stadacona	35	34½	34½
Tech Hughes	670	655	660
Thompson Cad	49	46¼	48¼
Towagamac	40	....	....
Ventures	103	100	101
Wainwright	91	89	89
Waite Amulet	95-100	....	....
Wayside	7½	....	....
White Eagle	22	20	20¼
Wright Harg	975	960	965

Unlisted

Forty-four 1225-1325.
Great Bear Dev. 15A.
Long Lac Lagoon 45A.
McLeod Cockshutt 96-98.
Mosher Lon Lac 33½-35½.
Roche Long Lac 26-28.
Smelter Gold 24½-25½.
Toburn 160-165.
Bankfield 116-120.
Dunlop Cons 6¼-6¼.
Pakoose, 96-97.

Grain Quotations
LEEMING AND LEEMING
Phones 2780 and 2787

WINNIPEG WHEAT

	Oct.	Dec.	May
High	81¾	83¾	86¾
Low	80¾	81¾	85¾
Close	81¾	82½	86¾

CHICAGO WHEAT

	Sept.	Dec.	May
High	103	106½	106½
Low	102	103	104¾
Close	103¾	103¾	105¼

Bank Clearings

(August 30, 1934)

Peterborough	$ 494,762
Hamilton	2,816,889
Kingston	431,638
London	1,982,269
Sudbury	459,134
Toronto	27,299,922
Windsor	1,750,822

EXCHANGES CLOSED SATURDAY.

TORONTO, Aug. 30 (CP).—Industrial and mining sections of the Toronto Stock Exchange will close Saturday and not re-open until Tuesday morning, exchange officials announced today.

GAME AGAIN CALLED.

CANTERBURY, Eng., Aug. 30 (CP Cable).—Continued rains and a saturated wicket today again caused postponement of the touring Australians' cricket game with Kent County players. The game opened yesterday and was discontinued on account of the wet weather after the visiting bowlers had dismissed two Kent batters for 21 runs.

WESTONS SHOWS SLIGHT ADVANCE

International Nickel Finishes Fractionally Lower, Although Leading Activity.

MONTREAL POWER ACTIVE.

TORONTO, Aug. 30 (CP).—The industrial section of the Toronto Stock Exchange today staged a preholiday exhibition of trading. Sales volume was low and prices sagged after yesterday's heavy session. International Nickel was the heavy trader but it finished fractionally lower. Other features provided by the continued strength of Westons, up 1-2, and action in Montreal Power which led the utilities for the first time in months.

Market Closing On All Exchanges

WALL STREET.

NEW YORK, Aug. 30 (AP).—Stock movements were erratic today. Active selling unsettled the list in the second hour, but prices rallied in the afternoon under quiet buying in metals and other specialties. Santa Fe almost cancelled a 2-point loss, but the rails were rather heavy. U. S. Smelting moved up a point net. American Telephone and American Can were steady. The late tone was moderately irregular. Transfers approximated 650,000 shares.

Market Briefs
as Received Over Wire
LEEMING AND LEEMING
Phones 2780—2787

God's Lake.

Underground development work at the God's Lake Gold Mines is gradually opening up new ore sections. Eldon H. Brown, mine manager, reports that the drift on the first level shows an ore length 261 feet with 5.3 feet width and carrying .67 oz. gold per ton. On the second level the drift shows 90.6 feet of ore, 4.6 feet wide, with values of .49 oz. The above assays are said to be after the free gold has been eliminated. In addition to the general underground development program, flat drill holes are being pushed ahead into the drift and side walls. Drilling ahead of the drift for 96 feet and into the walls for 5.2 feet have given core values of .49 oz.

So far, however, Mr. Brown states, the true width of the vein on the two levels has not been definitely determined as work is confined to drift width. Later crosscuts will be put into determine the full width of the vein, which is believed to average between 8 and 10 feet.

BROKERS' OPINIONS.

Horneblower & Weeks: "The market should shortly provide a definite clue as to the likelihood of its next important movement and until it does so, we would be inclined to maintain a strictly trading attitude toward committments.

Cassell & Co.: "Difficult as it is to base an opinion on the market's action we continue in the belief that from a trading viewpoint stocks may be bought on any further decline."

Coming Events.

Thus far the improvement in stock prices from July and early August lows has not exceeded the bounds of a normal technical rally. The supply area found at the 99 level for the Dow Jones industrials will have to be decisively hurdled before the majority of traders are convinced that an important advance is to be staged.

Over the near term, speculative attention will most likely be fixed upon individual situations. The day to day news will play an important part during intermediate movements of stock prices. Reactions will most likely be of limited proportions since most of those now long of stocks will sit tight hoping that the seasonal expansioff of trade will measure up to expectations and knowing that long positions in certain issues are good insurance against money uncertainties.

Rapid Development In Gold Range Mines

A. V. Hannam, vice-president of Gold Range Mines, Limited, property near Schreiber, Ontario, reports that development work is proceeding rapidly on the company's property with the present crew.

Plans are now approved for the installation of a compressor and a shipment of five tons of ore is being made to Ottawa for the purpose of determining the plan and type of mill most suited to the ore. Installation of the mill is contemplated before the freeze-up and production before the end of the year is the obective. In order to accomplish this the directors have decided to double the crew of miners immediately.

He reports a multiplicity of veins crossing the hill and several new veins have been discovered, chief of which is a quarts vein 2 ft. 6 in. wide running north and south, heavily mineralized. This vein will be intersected in the adit of No. 1 tunnel. A pumping unit is being installed for additional water supply.

U. K. CATTLE.

OTTAWA, Aug. 30 (CP).—A cable to the department of agriculture reported the arrival of the S.S. Manchester Producer with a load of Canadian cattle at Birkenhead. The shipment was landed in good condition, and consisted mostly of medium quality stock. There was a better trade this week, and everything was readily sold, eastern cattle ranging from 13.2 to 14.8 cents per pound, dressed weight, including offal, and westerns from 12.7 to 14.3.

Manufacturing is prospering in Brazil.

GIVE MOOSONEE TO THE INDIANS

(Continued from Page One)

from Baffins Land?" asked Commissioner Racine sardonically.

"No, we didn't look that far ahead" responded the colonel.

There is a channel at Moosonee for smaller craft, Col. McLaren said. There had been "speculation about the supposed mineral deposits east and west of Hudsons and James Bays. He admitted he thought "gradually, the T. and N. O. could build up trade in the Hudson Bay region. Prospecting through the air is not possible by boat, he contended.

Col. McLaren considered the government should give the line "another two or three years trial."

"That would mean another $500,000 deficit," reminded Commissioner Racine.

Col. McLaren asked for "a limited service to give the district a chance with the upgrade of business." The depression, he asserted, had slowed up prospecting.

"There is no reasonable means of communication for the ordinary person because of the swift moving rivers," added Col. McLaren.

"They go in by canoe and there are airplanes being used," rejoined Commissioner Racine.

Col. McLaren "always preached economy after safety," he declared.

Questioned about possible economies in staffs, both headquarters and operating, Col. McLaren said he did not enquire "into the matter as a whole." He considered individual cases as they came up.

Bonus By Ferguson.

Several years ago Col. McLaren was informed by Chairman George W. Lee of the special $2,500 grant to the chairman on authority of former Premier G. Howard Ferguson.

Col. McLaren did not consider it within his purview to dispute or question this grant "authorized by the senior authority."

Bonuses granted by the commission to T. and N. O. executives were considered justified by Col. McLaren "in view of the representations made to the commission by Chairman Lee." The chairman's recommendations were accepted.

Col. McLaren said he did not not know Chairman Lee had received any bonus aside from the special expense account of $2,500 awarded by Premier Ferguson.

FACES EVICTION CAN'T GET HOUSE

Family Advertises For "Christian Landlord."

Faced with a court order for their immediate eviction and unable to find a landlord who will accept relief rent, William McIlwain, his wife and family, 240 Princess street, are to-day advertising in The Examiner for assistance. They are seeking a house owner whose "Christian principles" will enable him to help them in their dilemma.

The owner of the home from which they are about to be evicted is a resident of the United States, Mrs. J. A. Chouinard, who, through the National Trust Company, Limited, has secured the order of their removal. The eviction order was effective August 16, but, through the efforts of C. W. Holland, former president of the local unemployed workers' organization, execution has been delayed up to the present. Sheriff F. J. A. Hall said this afternoon, however, that it would be necessary to carry out the order to-day or tomorrow.

Mr. McIlwain claims to have canvassed every possibility of renting a house in a diligent search for more than six weeks. There are many vacant houses renting at very low figures, but their owners refuse flatly to accept relief rent for the lodgings, he states. He claims further that among landlords who have turned him down are several quite active in Christian religious work.

Mr. McIlwain has been out of work for a long time and has no source of income beyond relief. He has four children, two girls and two boys, but none is able to contribute to the support of the household.

Endeavoring to assist in the situation, Mr. Holland wrote to Attorney-General Roebuck seeking his intervention. A reply from Deputy-Attorney General I. A. Humphries advised that the Attorney-General was not in a position to stay an eviction order. Word reached Mr. Holland from the secretary of the Provincial Relief Department, however, advising that that Department was taking up the matter with the Peterborough relief authorities. No action has been taken as yet by the local authorities.

High-Priced Stocks Hold Mart Interest

TORONTO, Aug. 30 (CP).—Trading in gold stocks provided the interest on the mining section of the Toronto Exchange again today. Despite a firm tone, volume of sales was low. The day's features were supplied by the higher-priced issues and by Central Patricia which shot up to 1.17 for a new 1934 high. Interest in other metals and oils remained at a low ebb. Teck Hughes, Hollinger, Dome, McIntyre and Lake Shore were among the prominent traders, and they held fairly well to high prices reached Wednesday.

IT PAYS TO ADVERTISE

Livestock-Produce Quotations

FRUITS AND VEGETABLES

TORONTO, August 30 (C.P.) — Wholesale prices on fruit and vegetables as supplied by White and Co. here to-day were:

TORONTO POULTRY

TORONTO, August 30 (C.P.) — Wholesale prices on live 'A' poultry as supplied by the United Farmers' Co-Operative Co., were reported unchanged here to-day.

TORONTO CHEESE

TORONTO, Aug. 30 (C.P.)—The Toronto Wholesale Cheese market was firmer to-day with dealers buying large, colored paraffined and government grades at 10¼ to 10⅝c.

Wholesalers offered cheese to retailers at the following prices: New large, 11¾c twins, 12c; triplets, 12¾c. Old, large, 17c; twins, 17¼c; triplets, 17½c. Medium, large 15c; twins 15¼c; triplets 15¼c.

TORONTO PRODUCE

TORONTO, August 30 (C.P.) — Wholesale prices on produce delivered at Toronto as supplied by the United Farmers Co-operative Co. here to-day were:

Eggs—Special grade "A1" large, doz., 32c; grade "A" large, doz., 30c; grade "A" medium doz., 19c; grade "B" doz., 16c; grade "C" doz., 15c. Churning cream, No. 1, lb. 28c; No. 2, lb., 26c. Butter, No. 1, solids, lb. 19¼c; No. 2 solids, lb. 18¾c.

Ontario Cobbler potatoes, bag, 55c

TORONTO LIVESTOCK.

TORONTO, Aug. 30 (CP).—Sales on the cattle division of the Toronto Livestock Market up to mid-afternoon totalled only 250 head, mostly common to medium butchers which went at $2.00 to $3.75. No changes were seen on the other classes as all sold steadily under light receipts.

Receipts as reported by the Dominion Livestock Branch were: Cattle, 30; calves, 25; hogs, 200; sheep and lambs, 400.

A few good veal calves went at $5.50 to $6.00 with mediums at $3.00 to $5.00 and grassers at $2.50. Hogs steadied and sold unchanged at $8.00 f.o.b. for bacons, $8.40 off truck and $8.75 off car.

Good lambs moved at Wednesday's higher level at $6.00 to $6.25 while bucks and culls remained unchanged at $5.00. Sheep were also steady at $1.00 to $3.00 per cwt.

LIVESTOCK QUOTATIONS.

Cattle, calf, hog, sheep and lamb quotations all remained unchanged.

ONTARIO HOG PRICES.

TORONTO, Aug. 30 (CP).—No changes were recorded on bacon hog prices at market points today, with the price range from $8.00 at Kitchener, Stratford, London and Brantford to $8.50 at Hull, Que., Peterborough prices remained at $8.10.

GENERAL STRIKE

(Continued From Page One)

cloak of Government protection.

"If the mills supported the Government's policy there would be no need for a strike. They have defeated the Government's purpose in the textile industry.

"We are striking against management and our purpose is to correct the unbearable practices of management."

From Charles S. Zimmermand, manager of the International Ladies' Garment Workers' Union, came a pledge of full "moral and financial support" from 30,000 workers in the Dressmakers' Union local of New York City and congratulations were received from the Oil Workers' International Union.

Up to The People

(Copyright, 1934, by The Associated Press)

NEW YORK, Aug. 30 (AP)—The Cotton Textile Code authority put the question of "lawmaking by strike' up to the United States public and the 682 industries under NRA codes to-day.

Speaking as a Government official—as chairman of the Cotton Textile Code authority—George A. Sloan told the Associated Press today that the American people are now faced with a demand "that consideration be given to amending a law under a threat of force."

Sloan, who is also President of the Cotton Textile Institute, refused yesterday to confer with union leaders of the United Textile Workers of America in an effort to prevent the calling out of 600,000 cotton textile workers in a general strike by noon to-day.

"The bitterest injury will be inflicted on the public," he said today. "At the best it is industrial warfare, and it almost inevitably runs into intimidation and physical warfare.'

Sloan stated that the strike was pointed not only against the cotton industry but against all codified industry.

"Under the NRA there are 682 codes of fair competition," he pointed out. "They all have provisions for hours and wages which, like those of the Cotton Textile Code, have had the careful consideration of labor, consumers and industry before approval by the President."

10 PERCENT STEEL CUT

NEW YORK, Aug. 30. (AP). — The United States Steel Corporation announced to-day that it will eliminate Saturday work for all salaried employees which will involve a salary cut of fractionally 10 percent, effective next Sept. 1.

SIGNS ON WALL FOR McCAUGHRIN

Knew Long Before Magistrate's Retirement He Must Be Removed Says Finlayson.

"CADI KNEW IT, TOO."

TORONTO, Aug. 30 (CP)—William Finlayson, former Minister of Lands and Forests in Ontario, today told the Royal Commission investigating the retirement of former Magistrate Daniel McCaughrin of Orillia that he was convinced long before McCaughrin's retirement that he must be removed.

Mr. Justice R. G. Fisher, Royal Commissioner, is investigating the former magistrate's retirement because McCaughrin claimed efforts had been made by Magistrate Howard Gover of Coldwater in association with Mr. Finlayson to buy him out of office.

In answer to a question of F. L. Springsteen, Windsor lawyer and Commission counsel, Mr. Finlayson said "the resignation was not conditional."

"But you were not under the impression that Mr. McCaughrin was handing in his resignation for the disposal of the Government without some financial consideration," counsel suggested.

The former Minister replied: "Mr. McCaughrin, I think, was hopeful and confident that there would be some financial consideration, but he knew also that he would have to resign or be dismissed or there would be an investigation."

TALK STEEL ROADS FOR SOUTH AFRICA

Will Cost Much More Than Tar But Never Wear Out.

PRETORIA, South Africa, Aug. 29.—(CP)—The Iron and Steel Corporation has made proposals to the Transvaal Provincial Administration for the building of steel roads in the province.

These roads, it is claimed, though more expensive to build than tarred roads, will never wear out and so will prove economical in the long run. Dr. H. J. van der Byl, the chairman of the Corporation, is stated to be negotiating with the Administration for the laying of experimental sections.

It is claimed the scheme is quite practicable and has been tested with success in other countries. No foundation is needed beyond a levelling of the road surface, upon which quarter-inch steel plates will be laid. These plates will be manufactured at the steel works in strips and welded together when they have been placed in position. A thin layer of asphalt will be spread on top to protect the steel from rust.

BETTING IN FISH IS NEWEST GAMBLE

Oregon Starts Something With Fresh Sport of Racing Finnies.

DE POE BAY, Ore., Aug. 29. (C.P.)—A new sport, fish racing, has been discovered here.

Fifty-cent pari-mutual bets are paid off at about $2.50, according to the best reports, and quinelas (bets on two entries in a race to take first and second places) pay as high as $14.

The racing itself is a comparatively simple though somewhat helter-skelter event. A square 100 feet on a side is marked off in the bay. At the centre a marine paddock is constructed with a stall for each entry. Sea bass and small blue sharks make the best racers, and they have the additional advantage of coming all equipped with dorsal fins—and this is very important.

Small rubber balloons are attached with metal clips and a bit of light line to these vertical fins, then the barriers are dropped and "they're off!"

Four judges watch the sides of the square and announce the first to cross the finishing lines.

Sumner To Be Buried At Philadelphia

HAMILTON, Aug. 30. (CP)—The funeral of John Sumner, former Toronto Y.M.C.A. official slain in New York will be held in Philadelphia, it was announced by relatives here to-day. A sister, Mrs Mary Kith, of Philadelphia, has taken charge of the remains.

In addition to his sister, and a son in Hamilton, Sumner is survived by his wife who resides in Thornhill, Ont. Another son Allan and two daughters, Mildred and Betty, all at home with their mother. The funeral is being held on Saturday afternoon at two o'clock.

INQUEST ORDERED

WINDSOR, Aug. 30 (CP)—An inquest on the body of John Jardine, Tilbury farmer who was killed last Monday in the Canadian National yards has been ordered by Coroner Dr. Hassard. Some points in connection with the accident need to be cleared up, the coroner said.

Two Pant Suit Sale

When R. H. MacLEAN
Special Representative of
"CLOTHES OF QUALITY"
VISITS US ON
Friday, August 31, and Sat. Sept. 1

Arrangements have been made with the makers of "CLOTHES OF QUALITY" for a special price on all TWO-PANT SUITS sold during this representative's visit

He brings with him the newest patterns for Fall and Winter, in the finest of British Woollens. Authentic models from London and New York.

REMEMBER THE DATE

"CLOTHES OF QUALITY" are Guaranteed for Fit, Quality and Workmanship.

2-PANT SUITS

$23.50 AND UP

Sold Exclusively By

THE V. A. SELKIRK MEN'S SHOP
325 GEORGE STREET

530 Paraguayans Die In Bolivian Ambush

LA PAZ, Bolivia, Aug. 30 (CP)—The Bolivian high command claimed a big victory in the Chaco warfare to-day, asserting the Paraguayans had been led into a trap in which 530 were killed.

A statement issued by military chiefs said the enemy in their haste to flee, left behind a large quantity of equipment.

"Our troops at present busy burying the bodies of 530 Paraguayans who fell in action yesterday," the statement said.

"On the sown cotton plantation were found rifles, machine guns, army equipment and ammunition in large quantities.

"This disorder gives an idea of the panic which seized the routed enemy forces which could not help but flee. The trap into which the enemy fell has had no equal in any campaign in the Gran Chaco up to to-day.

"The proportion of dead, up to now, as established by the high command, is approximately 100 Paraguayan soldiers to one Bolivian."

"Tight buttoned"

Have You, The "Can't Afford It" Habit ?

THE use of that phrase does not suggest the inability to buy so much as the desire to practice rigid economy . . . to save . . . to deny yourself needed and necessary commodities.

But Man, oh Man, and you, too, Madam, how better and more effectively can you practice economy and thrift than to buy when prices are at their lowest ebb in years? How more certainly can you insure economy than to replace worn or out-of-date furniture than when new is selling for one-third of what it sold for 15 years ago? Or to stock up on food products when they are 40% less than at any time since the war? Or clothing when $53 to-day will buy you what you paid $100 for in 1912?

What you really cannot afford to do is not buy because you cannot afford to miss to-day's low levels . . . prices that are an actual boon to reduced incomes . . . to the practice of sensible, far-sighted economy.

Sponsored by

The Examiner

MORE AND MORE PEOPLE ARE Changing TO DUNLOP FORT

THE WORLD'S FINEST tire

DISTRIBUTORS OF DUNLOP TIRES

JOHNSTON'S

TIRE, BATTERY AND RADIO SERVICE

George and McDonnel Streets Phone 2123

DEALERS IN DUNLOP TIRES

ASHMORE SERVICE STN..... George and Romaine
FOLEY & WILSON ..... McDonnel and Reid
PEEL'S GARAGE ..... Park St. at Ferry
T. H. ASHBY ..... Rubidge Street
WEBB'S GARAGE ..... Norwood
HAMBLIN'S TIRE SHOP ..... Norwood
BAKER'S GARAGE ..... Lakefield

Warsaw

Rev. J. W. Wilkinson was home over the week-end and conducted services on his charge on Sunday.

Mrs. George Taylor is attending the missionary study class at Whitby this week.

Mr. and Mrs. Stephen Miller, Mr. and Mrs. James Miller, Mr. and Mrs. Jack Henderson, Otonabee, spent the week-end at the camp at White Lake.

Mr. and Mrs. Allan Payne and Mary had a delightful motor trip to London and other points in Western Ontario last week.

Warsaw cheese patrons are justly proud of the showing of cheese from the Warsaw factory. They would be happier still if there was any real profit in sending the milk to the factory. The cheese cheques do not give much over actual expense of feeding and caring for towards paying taxes. Ralph Wasson who came second is an old Warsaw boy who learned the trade under Charles Foster in Warsaw.

Mrs. Digwood and Miss Bibby motored to Toronto on Tuesday to return on Wednesday.

Mr. Hilliard Darling is having holidays this week and next.

Andre Maurois, French whiter(is a skilled archer.

Grattan Directly Wins At Belleville

BELLEVILLE, Aug. 30.—Winning in straight heats, Gratton Directly, owned by Clifford Chapman, of Madoc, won the 2.30 class race at the Belleville Fair yesterday and a purse of $100. Cigarette, owned by E. Harrison, of Picton, took the 2.16 class after five heats, with Betty Direct, owned by Bienheim, of Kingston, close behind. Each horse had two wins in the five heats.

Summaries.

2.30 class, purse $100.

Gratton Directly, C. Chapman, Madoc	1 1 1
Tex Grattan Boy, G. S. Litt, Goderich	2 2 3
Billy Axworthy, Moore Bros. Sarnia	6 4 2
Esther Grattan, V. Rountree, Weston	4 3 6
Lulu Grattan, W. Smith, Belleville	3 5 7
The Seal, W. L. Smith, Oshawa	5 7 4
The Great McKinney, J. Blake, Oshawa	7 6 5
Miss Peter Grattan, L. Hess, Peterborough	8 8 dr.

Times: 2.15; 2.16; 2.17.

2.16 Class, Purse $150

Cigarette, E. Harrison, Picton	4 1 1 2 3
Betty Direct, Bienheim, Kingston	3 5 3 1 1
Grattan Patch, Litt, Goderich	1 2 4 4 3
Dixie Grattan, V. Roundtree, Weston	2 4 2 2 4
Catherine Grattan, F. Orr, Belleville	5 3 5 5 5

Times: 2.15, 2.12½, 2.12¼, 2.12, 2.17.

Starter—G. O. Tice, Belleville; Judges—G. H. French, J. W. Davison and W. E. Tummon. Timers—Fred Currie and Lee Ketcheson. Clerk of course—Harry Ketcheson.

LAKEFIELD

Mrs. E. H. Northey and daughters Mary and Joan were at Kawartha Park for a few days last week.

Mr. and Mrs. Abel Hendren and Miss Thelma Hendren are spending a few weeks at Stoney Lake.

Mrs. Thompson Braden was in Toronto last week.

Mr. and Mrs. Yale and daughter, Lois, spent the week-end at Young's Point with Mrs. Jackson.

Mr. Rigby of Peterborough took the service in St. John's Church on Sunday morning. Mr. Rigby is a theological student who is in charge of the Brownton Mission for the summer. Mr. Rigby preached an excellent sermon.

George Brent was a Sinn Feiner in Ireland during the Black-and-Tan troubles.

Aline McMahon believes acting in movies is the best training for the stage.

Yesterday's Deaths

(By The Canadian Press)

Montreal. — Grant Hall, 70, Vice-President and Director of the Canadian Pacific Railways.

Hamilton, Ont.— Lieut.-Col. George Douglas Pearman, 66, one of Hamilton's most widely-known military men.

Vancouver.—Dr. D. R. MacKay, 65, one of Vancouver's leading physicians.

Port Arthur, Ont. — George Kydd, 92, the blacksmith who was believed to have aided Jesse James to escape by putting shoes backwards on the bandit's horse.

CAMPBELLFORD

NEWS ITEMS FOR THE TRENT TOWN DISTRICT

Mrs. W. Ayrhart has returned from Belleville, where she has been for the three weeks, undergoing an operation. She is much improved in health, although not able to see anyone for the next three weeks.

Mr. J. E. Birks has returned home after visiting for the past few days in Toronto.

MissLeefa Linn visited friends in Campbellford last week.

TEXTILE STRIKE

(Continued From Page One)

avoid having anything to do with Communists.

The strike committee installed a special telegraph wire at its headquarters ready to flash within a few hours a summons to the workers to leave their machines in 1,221 factories. Peace negotiations are in collapse. The summer White House appeared to be the last conceivable bulwark against a tide of economic conflict sweeping the nation.

Roosevelt Watching

President Roosevelt is known to be watching the situation closely, but what he will do remains to be seen. It appeared inevitable that the strike would at least start. Many believe that some new peace move will seek to halt it quickly to ease the recovery program from a severe shock.

The manufacturers prepared to fight. Although some apparently planned to shut their mills if a strike is called Sloan said the owners in general purposed to keep operating. Denying the workers want a strike, he said he had authoritative information that only 10 or 15 percent would walk out unless intimidated.

Hints of violence were heard. Gorman declaring the owners were hiring private detectives and fortifying their plants, said:

"We are prepared for trickery and violence. We have reports which indicate planned violence. I refer to reports from our representatives about the stocking of arms and tear gas. Private detectives also are hovering over the field like vultures."

Stolen Loot Found Near Campbellford

(By Examiner Staff Correspondent)

CAMPBELLFORD, Aug. 31. — Stolen last Wednesday night from a freight car at Lindsay, twelve cartons of cigarettes valued at $560 were located here on Monday, reposing near the C.N.R. track north of Campbellford. They were intact, and have since been shipped to their proper destination.

A man on a freight going north from Campbellford spotted the cases by the track as the train was passing and notified the train crew, who later got in touch with the station agent here who had the cartons brought into the station. No damage had been done to them and it is thought that after the cigarettes were stolen that they were brought straight through to this point and dumped for the purpose of being picked up later. C.N.R. police are working on the case.

London Man Victim Of Sewer Blast

LONDON, Ont., Aug. 30. (CP).—Carman Hopper, 25, of 394½ Ridout street, escaped death by inches at 10.30 a.m. yesterday when he was thrown into the air and then dashed into a crater caused by an explosion in a Public Utilities Commission man hole at the corner of Ridout and Horton streets.

He was lacerated about the face and body and is suffering from severe shock.

The explosion took place just as young Hopper was passing over the top of the man hole, Hopper was catapulted into the air and dropped into the eight-foot hole. Broken concrete and the man hole cover, the latter split in two, fell around him. By a miracle, the iron cover missed striking him on the head by only a few inches. Simultaneously another explosion took place at the corner of York and Ridout streets, causing no injury to pedestrians in the vicinity but ripping the concrete sidewalk around the man hole at this point in shreds.

HUNTS WATER; FINDS LEAD

REPUBLIC, Mo., Aug. 30 (CP)—The dought may prove a boon to W. F. Moore. A well he dug for water ran into a rich vein of lead. Now he's negotiating with engineers to mine the ore.

LIFFORD LINE.

HOME MADE VINEGAR

Home made vinegars are excellent and many a gallon was made by our grandmothers in a thriftier day, the return of which we now experience. The following recipes will be of interest to many who use vinegar in large quantities at this season of pickling.

All sorts of sweet fruit juices can be made into vinegar, and this is a good way to use up jelly that has gone to sugar sorghum syrup, rinsings from jelly glasses, left over juices, when preserves are served, and such odds and ends. Put into a stone jar with just enough warm water to make a sweetened water. Cut a piece of brown wrapping paper about the size of the jar lid; put on it a thin layer of bread dough, and roll them up. Drop into the jar and it will provide the necessary plant. Keep in a warm place, and in about three weeks you will have a vinegar much like the cider variety. Corn vinegar was a pioneer favorite. Boil four cups of corn in a gallon of rain water till the kernels break. Pour into a stone jar and add rain water to bring the total up to two gallons. Cover the jar with three thicknesses of cheesecloth and let stand in a warm place. In a month pour off the vinegar, straining to make sure no sediment is retained. Cover closely and store in a warm dry place.

Peach vinegar is also a favorite. Crush half a bushel of ripe sound peaches with a wooden masher, add ½ cake of yeast, which has been dissolved in a little lukewarm water. Put in a clean sweet keg. Cover with a cloth and stir every day for three days. Keep in a warm place. At the end of three days strain off the juice and let it ferment until it stops bubbling; add ½ gallon of malt vinegar for every two gallons of peach juice. Cover with a clean cloth and set in a warm dark place. Taste each week until it is sour enough. Strain into jars or bottles, and cork tightly.

For cider vinegar, wash ripe apples, cut out all decaped spots and put through the food chopper, or through a cider mill. Strain the juice into a jar or keg and to every five gallons of juice, add a cake of yeast that has been softened in a cup of the juice. Stir it up and cover it carefully with a clean cloth. Keep the jar in a temperature of 80 to 90 degrees, and it will ferment in less than a week. When it stops bubbling, cover it closely and set in a warm dark place. Let air reach it, but do not disturb the film that will cover the top. Taste occasionally and when it is sufficiently sour, bottle for use.

Another cider vinegar is made by adding two cups of molasses to a gallon of cider vinegar together with a cup of home-made yeast. Put in a jug, leave out the cork and in a week the product will be ready for use.

Mrs. Bertram Armstrong of Toronto, is the guest of her brother, Archie Wilson, and other relatives in the locality.

Mr. and Mrs. William Lethangue and Earl were Sunday guests of the former's sister, Mrs. Robert Bell at Nestleton.

Mr. and Mrs. Edward Staples of Enniskillen, visited relatives here for a few days recently.

A few from here motored to Centreville on Monday to attend the funeral of the late Ronald Hutchison.

Mr. Offa Staples visited his aunt, Mrs. Mary Hall at South Monaghan on Sunday.

Miss Madeline Whiteside, of Bethany, was a recent visitor at the home of her brother, Mr. Willis Whiteside.

Mr. and Mrs. George Chapman, accompanied Mr. and Mrs. George Johns and son, to Mrs. Johns former home at Madoc on Sunday.

Mr. Richard Wilson and nephew Archie Wilson were visitors to Peterborough on Saturday.

FIRST PICKING JAPAN'S FINEST TEA

Here is a real thrill for GREEN TEA drinkers. The new season's crop is in from Japan. Blended only from the first pickings of Japan's finest gardens Salada Japan Tea has a flavour and a fragrance that is a sheer delight.

Look for the bright green packet.

T38

ELGIN ADVANCES HASTINGS FINALS

Takes Second Straight Victory From Outlaws by 15-10 Score.

HASTINGS, Aug. 30 (Examiner Correspondence).—Elgin advanced into the finals of the local softball league on Wednesday night, when they knocked off their second straight win over the Outlaws, by a 15 to 10 score. The end of the schedule found the Outlaws on top with Elgin in third place.

The Tanners and Clerks renew their play-off series on Friday night. The Tanners have a win to their credit and need Friday night's games to qualify to meet Elgin for the handsome Uncle David Trophy.

Wednesday night's battle had the sidelines packed with roaring supporters of both teams. Several fights, which might easily have ended in young riots were quickly stopped by cooler heads before any serious trouble.

McKee started on the mound for the Outlaws, but was yanked before the first inning in favor of Sargent after Elgin had crossed the plate six times. Sargent, pitching under a great handicap owing to a sevtre cut he received on one of his fingers on his pitching hand, checked the rally. Had his teammates played the same standard of ball as they have shown in the majority of their games, the result might quite easily been reversed. On the offensive they were right on: Bond, Philips and C. Radford getting homers, and Johnson a triple

"What-a-Man" Richardson, who has been doing all the hurling for the winners all season, held the Outlaws in check with the exception of the third, when they got to his offerings for six runs. J. Preston with two doubles and a single, and M. Scott with a homer, led the batters.

Elgin.—Preston, c; J. Richardson, p; M. Scott, 1b; R. Scott, 2b; G. Richardson, 3b; R. Richardson, ss; F. Leming, lf; Stinson, cf; Grady, rf.

Outlaws.—Bond, ss; Philips, lf; Thompson, 3b; Sargent, p; McKee, c; E. Radford, cf; C. Radford, rf; Brinklow, 1b; Johnson, 3b.

	R.	H.	E.
Elgin	613	041	x—15	12	4
Outlaws	106	220	0—10	11	7

Umpires — Hogan, Wellman, Spooner.

Grain districts of Argentina are booming because of high prices.

Millbrook

Mr. and Mrs. Walter Harkness, and daughter, Betty of Toronto, have been holidaying with his parents, Mr. and Mrs. T. G. Harkness, her father and sister, Mr. J. J. Clarke and Mrs. B. B. Dawson, and other relatives, for the past week.

Mrs. George Hetherington is visiting her sister, Mrs. R. J. Doak, at Orillia, the latter having been seriously ill. Mr. and Mrs. J. D. Armstrong motored to Orillia to see Mrs. Doak last week, and report some improvement in the patient's condition.

Mrs. F. J. Smith, and daughter, Miss Bernice, took in the week-end excursion to Niagara Falls, St. Catharines and other points, reporting a delightful holiday.

Born—At Curtisville, Pa., on Tuesday, August 21, to Dr. C. Alvin and Mrs. Richards (Mary Higgs), a son, David Brent.

Mr. and Mrs. Ronald Dawson, and son, Billie, of Rossburn, Manitoba, left for home on Saturday after a brief visit with his parents, Mr. and Mrs. John Dawson.

Mrs. Chas. Larmer, of Oshawa, is visiting her sister, Mrs. Jas. Hutchison, called here on account of the sudden decease of her nephew, Ronald W. Hutchson, last Saturday. Mr. and Mrs. Harry Coles (Sadie Might) of Toronto, were also here for the funeral on Monday from Centreville Presbyterian church.

Recent visitors at the home of Mr. and Mrs. R. M. Howden, Eighth Line, Cavan, were Miss May Mitchell, B.A., of Oshawa, and Ford Gould, B.A., former teachers in the Millbrook Continuation School. Miss Mitchell returns to Colborne next term as principal of the Collegiate Institute, and Mr. Gould goes to Newburgh High School as one of the teachers on the staff.

Miss Nan Fallis is holidaying with her uncle and aunt, Mr. and Mrs. A. J. Henderson, this week.

Esther Might has been awarded the Baptie Scholarship for the pupil taking the highest number of marks in the High School Entrance examination last June in the township of Cavan, and Eric Fallis the Scholarship also for taking second place. Esther is a pupil of Miss M. Reesor, and attends the school on the Highway just north of Donaldson's Corners; Eric is a pupil of Miss Jean Burnham. Fallis Line school. Last year Miss Burnham's scholar, Marian Belch, took first place for the scholarship, and Miss Francis Jones' pupil, Whitfield's school, second standing.

Eric Lefooy, of Toronto, has been visiting his uncle, and aunt ex-Warden W. T. and Miss Margaret Wood.

Jack Stinson, who has spent his summer vacation with Colonel Earchman's construction workmen near Ottawa, was home over the week-end with his parents, Reeve and Mrs. Stinson, returning to his job the beginning of the week for the completion of the holidays.

Superintendent G. F. Harrington, of the Hydro Commission, Millbrook, and Mrs. Harrington, are on vacation, Mrs. Moffatt, of Toronto, attending to the office during the absence of her uncle and aunt. Mr. Moffat was here over the week-end.

Prompt Relief From

INDIGESTION

Don't let stomach troubles spoil the enjoyment and benefit of your meals. KIRK'S STOMALKA gives almost instant relief from Indigestion, Pains after eating, Bloating, Belching, Heartburn, Dyspepsia, etc. An alkaline remedy in liquid form, it tones up the stomach with amazing speed. Small doses make it economical, easy to take. Get KIRK'S STOMALKA today at

McDERMID & JURY'S DRUG STORE

FOR SALE

MONTREAL, Aug. 30 (CP)—For sale: one bridge. Montreal city fathers are looking for a buyer for an ancient steel structure privately constructed in 1870. About 40 feet long, the bridge spanned the Riviere St. Pierre before the stream was diverted into a concrete sewer.

NILSON'S BACHELOR Cigar

100% Havana Filler

Every Day is EXHIBITION DAY at this PURE FOOD BLDG. DOMINION STORES

For sights and spectacles, see the Canadian National Exhibition. For bargains and pure foods, shop at any Dominion Store.

Domestic Shortening 1-lb. Pkt. 10¢

CRISCO 3-lb. Tin 63¢

WESTON'S Orange Puff BISCUITS 2 lbs. 29¢

1-lb. Tin 21¢

Kraft Miracle Whip 8½-oz. Jar 19¢

RICHMELLO Coffee 1-lb. Tin 39¢

CLOVER LEAF COHOE Salmon 1-lb. Tin 18¢

Clark's Potted Meats - 3 tins 25¢
MacLaren's PEANUT BUTTER - 24-oz. jar 25¢
Shirriff's Assorted JELLY POWDERS pkg. 5¢
Christie's SODAS - 2-lb. pkg. 32¢
Bayside Choice TOMATOES - 2½ tin 11¢
Aylmer Fancy GRAPEFRUIT - No. 2 sqt. tin 23¢
Club House OLIVES - Lunch Queens 18-oz. jar 29¢
Aunt Jemima Pancake FLOUR - pkg. 16¢
Whole PICKLING SPICE - lb. 21¢
Compound MUSTARD - 4 oz. 8¢
Crown Brand SEALERS - Med. size per doz. 1.23
CERTO - - bottle 29¢
PAROWAX 2 1-lb. pkg. 25¢
RUBBER RINGS - pkg. 6¢
ZINC RINGS - doz. 25¢

Evaporated APRICOTS - lb. 23¢
Clark's SPAGHETTI - 16-oz. tin 10¢
Fresh Milled ROLLED OATS 5 lbs. 22¢
Smart's Choice Quality SPINACH - 2 tins 25¢ No. 2 sqt. tin
Refugee GREEN BEANS - No. 2 tin 10¢
Brunswick SARDINES - tin 5¢
Choice Quality PUMPKIN - 2½ size tins 2 tins 25¢
Campbell's TOMATO SOUP 2 tins 19¢
Choice Quality Greengage Plums No. 2 tins 3 tins 29¢
Libby's TOMATO JUICE - No. 1 tin tin 6¢
Perfection FLOOR WAX - - 1-lb. tin 25¢
Perfection SILVER CREAM - 8-oz. tin 19¢
Perfection LEMON OIL - - 12-oz. bottle 19¢

Comfort SOAP 3 Bars 10¢

DOMINO Tea 1-lb. Pkg. 49¢

Manyflowers SOAP 3 Cakes 14¢

Oxydol Large Packages 19¢

2 Small Packages 15¢

P AND G SOAP 5 Bars 15¢

THE BIGGEST VALUE IN Lower Priced TIRES

The Roadcraft Tire — made by Gutta Percha—has

7 Built-In "SHOCK ABSORBERS" of live gum rubber to protect the cord plies.

No other tire at this price has such protection. It means thousands of extra miles per tire, and greater SAFETY in every mile. Every tire is guaranteed.

GUTTA PERCHA & RUBBER, LIMITED
Head Office: TORONTO, Canada. Branches from Coast to Coast 411

GUTTA PERCHA TIRES
GUM COSHIONED
MADE BY
THE LARGEST ALL-CANADIAN RUBBER COMPANY. FOUNDED—51 YEARS AGO—IN 1883

DEAL WITH US and SAVE MONEY DAWSON'S SERVICE STATION McDONNEL and REID STREETS. Phone 1523

The painting (below) in the above layout illustrates the landing of Jacques Cartier at Gaspe and the cross he set up there 400 years ago. The painting now hangs in the Seigniory Club, Quebec, and is by A. Sherriff Scott. To-day, 400 years after at the celebrations held in honor of the memory of the "discoverer of Canada" another cross was erected at Gaspe and another crowd of curious and notables gathered to witness the occasion. The TOP picture shows the colorful scene at Gaspe.

SOUGHT CATHAY FROM ST. MALO FOUND CANADA

Jacques Cartier Claimed Gaspe County for France and God.

RECENT PAGEANTRY.

Canada's History Definitely Dates to 400 When French Came.

Just four hundred years have passed since Jacques Cartier landed on the Gaspe shore! Who was this man and what part did he play in the history of this Dominion?

Jacques Cartier was the discoverer of Canada. That is an admitted fact historically proven as true and demonstrated beyond question; America was discovered as a result of a collective undertaking in which English, Portuguese, Spanish and French navigators participated but the interior of the continent beyond the coasts of Newfoundland and Labrador, was revealed to the world not by individuals, but by one man. That man was Jacques Cartier, the mariner of St. Malo.

It is this great feat which has been re-lived during the past ten days in the picturesque Gaspe peninsula, in pageants of unsurpassed elaborateness in which many of the nations of the world are participating. Sunday was the last day of the Cartier quadricentennial and in commemoration of the event, bells in almost every church tower in the Province of Quebec gave voice to the recollection of French colonial days, singing over the cacophony of modern automobile horns, fire sirens and police whistles, thus bridging centuries with the same haunting carillons that rang in the ears of the gallant St. Malo mariner when he sailed in the April of 1534, in quest of a northwest passage to Cathay.

Cartier Stands Out

There is something tragic in the travail of discovery. A sort of gloom strikes the pages of history. John Cabot (Giovanni Caboto) disappears after his discovery and sinks into an oblivion that even wraps the date of his death; the two first Corte-Real have the sea for a grave, and Verazzano is roasted alive and eaten by the Indians. Even Roberval dies ruined, assassinated in a brawl in the streets of Paris. What a picture of melancholy!

But out of this pageant of stirring events that moves down the centuries there emerges a figure that carries us back, in imagination, to the vast, silent half-continent of 400 years ago. That figure is Jacques Cartier.

Two Pictures

What manner of man was he? Two pictures of him have been kept. One, which is hanging in the city hall of his native town of St. Malo, represents him an imagery, school texts and history books have popularised him. The seaman's beret on the head, strong facial features resting on a firmly closed jaw, and eyes that seem to be focused on some great horizon. The other, which is being kept in the Imperial Library at Paris, shows him as an old man with tufted beard, and with large eyes, melancholy eyes that are frame in a disappointed visage. If you have seen either of these two pictures, you have seen the map, you have ready his story.

No Gold

But what did Cartier's voyages lead to? Nothing. To the prestigious mirage that had occasioned his expeditions and great discovery, succeeded an atmosphere pregnant with disappointment. Half a continent had been discovered but it yielded no gold! New France might be a fruitful field for robed friars in the conquest of souls, but France wanted gold; she was not interested in claiming new lands for Christ. True the Indians had pointed out to Cartier, when he was at Hochelaga (Montreal), the "country of the silver," westward up the Ottawa, and Cartier had informed the king of the vast wealth that was buried in the interior, but the king was too busy with "wars of religion" to think in terms of colonization. So, Canada waited more than three-quarters of a century for Samuel de Champlain, its real founder. He came to Canada to stay; he wintered in his "habitation" at Quebec, and spent twelve years in exploration. With Champlain begins New France.

HALL MOURNED BY RAILROADERS

Preparations Being Laid for Burial in Mount Pleasant Cemetery, Montreal.

SERVICES FRIDAY.

MONTREAL, Aug. 30.—(C.P.) — While railroaders throughout the Dominion mourned the passing of one of the veterans in the business, a man who started as a mechanic and forced himself upward to the office of vice-president of the Canadian Pacific Railway by sheer determination, final preparations were being laid to-day for the funeral of Grant Hall, who died yesterday morning.

The veteran railroader will be buried in Mount Royal cemetery on the side of Mount Royal here Friday after funeral services have been conducted in St. George's church by Right Rev. Lennox W. Williams, Bishop of the Diocese of Quebec. It was just across the street from the church, in his offices in Windsor Station, that Mr. Hall was seized with a stroke of apoplexy three weeks ago from which he was never to recover.

Men prominent in all walks of life as well as the lowliest workers on the railroad paid tribute to the veteran railroader, known throughout the company as the workers' friend.

E. W. Beatty, president of the company, who was in Calgary when informed of his colleague's death, and Sir Herbert Holt, a director of the company, both expressed their regrets at losing one whose "ability as a railroad executive and operator was outstanding not alone in Canada, but also in the United States and in all countries that operate railways."

Mount Julian

The Holy Trinity Anglican Church garden party which was held on the lawn at Mount Julian on Wednesday afternoon, was a decided success, although a shadow of sadness was cast over the attending crowd by the death of Richard Stubbs who passed away very suddenly at the Stubb's summer home on Stoney Lake at about 10 o'clock on Wednesday morning.

This year, a beautifully handworked luncheon set was donated by Miss Rena Stubbs and raffled on that date, Godfrey Moore being the owner of the lucky ticket. Other raffles were a pair of fur slippers donated by Keith Lech and won by Mrs. John McCauley, a chins tea set donated by Mrs. William Thompson and won by Mrs. Lawrence Graham and a pair of bath towels donated by Mrs. W. G. Stone and won by Mrs. Harry Sherrin.

A well stocked bazaar table fish pond, and refreshment booth provided further entertainment.

Messrs Doug Hammond, Ormie Heap, Don. Fowler, Jack McFadden and Rev. E. C. Moore were in charge of the sports. The younger generation greatly enjoyed the various land races, with the good swimmers eagerly entering the water sports. In the girls swimming class 13 and under, Margaret Lawrie won first prize while Matilda Moore easily took first place in the senior girls swimming class.

The bountiful supper was served on two long tables under spreading old shade trees by the lake shore. Mrs. W. Anson very kindly donated the use of the Viamede Pavillion for the evening entertainment, Miss Minnie Jackman, William Clink and musically talented boys from Camp 2 providing the music for round and square dancing their service and all donations being greatly appreciated by the clergy, Rev. E. C. Moore, and the congregation.

Among those attending the Garden Party from a distance were: Mrs. Norman Wilson, Miss Dorothy Bell, Mrs. McGregor and son Bobbie, all of Apsley, Rev. and Mrs. Moore and family of Young's Point, Mrs. A. Tedford and children of Warsaw, Messers Doug Hammond and Ormie Heap of Peterborough and a large number from cottages on all parts of Stoney Lake.

Paving Of Lakefield Road Now Under Way

The job of paving the Lakefield road will be completed within the next two months, Bill Hawkins, foreman of the Law Construction, informed The Examiner to-day. The company's workmen began pouring cement on the road on Monday. About one-fourth of a mile of paving on one side of the road is accomplished each day, Mr. Hawkins said.

All that remains to the project is laying the pavement, all grading and other preparatory work having been completed. Ninety-eight men, including truckers and teamsters, are employed now on the job.

Fall Fair Dates

Apsley	Sept. 5-6
Bancroft	Sept. 13-14
Barrie	Sept. 17-20
Beaverton	Sept. 21-22
Belleville	Aug. 29-31
Bobcaygeon	Sept. 21-22
Campbellford	Sept. 25-26
Coe Hill	Sept. 11-13
Frankford	Sept. 12
Haliburton	Sept. 20
Kingston	Sept. 5-7
Lakefield	Sept. 11-12
Lindsay	Sept. 13-15
London	Sept. 10-15
Madoc	Oct. 2-3
Markham	Oct. 4-6
Marmora	Oct. 5-6
Midland	Sept. 20-22
Millbrook	Oct. 2-3
Napanee	Sept. 10-12
Norwood	Oct. 9-10
Orono	Sept. 25-26
Perth	Sept. 1-4
Port Perry	Sept. 11-13
Port Hope	Sept. 27-28
Roseneath	Oct. 11-12
Tweed	Sept. 27-28
Wooler	Sept. 18
Warkworth	Oct. 4-5

FOR BREAKFAST EVERY MORNING

Here's a dish that you'll enjoy at any age. For breakfast . . . for lunch . . . at any meal . . . two crisp-baked Shredded Wheat Biscuits with fresh, ripe berries or fruit in season. Shredded Wheat is rich in the elements that keep you feeling hale and hearty . . . carbohydrates, proteins, vitamins, all the natural goodness Nature stores in one cereal grain alone . . . *whole wheat*. Try Shredded Wheat for ten days: you'll find that it will do you a world of good.

THE CANADIAN SHREDDED WHEAT COMPANY, LTD. Niagara Falls, Canada

SHREDDED WHEAT

MADE IN CANADA OF CANADIAN WHEAT

At LOBLAWS WEEK OF AUGUST 30th to SEPT. 5th

For a real "Taste Thrill"

PRIDE of ARABIA COFFEE

The Coffee with the Delicious Mellow Flavour. Vacuum-Sealed to preserve its freshness until opened by you.

½-lb VACUUM SEALED TIN 22¢

SPECIAL INGERSOLL Malted CHEESE 5-oz. Package 9¢

SPECIAL ST. WILLIAM'S RASPBERRY or STRAWBERRY JAM (with Pectin) 32-oz. Jar 28¢

SPECIAL ROSE Brand "SWEET MIXED" PICKLES 16-oz. Jar 21¢

SPECIAL LOBLAW'S Deliciously Fresh VALENCIA CAKE lb. 15¢

SPECIAL QUAKER CORN FLAKES Package 7¢ The Ideal Breakfast Cereal

SPECIAL LIBBY'S PORK & BEANS 2 16-oz. Tins 11¢ Delicious with a few extra slices of Armour Brand Bacon

SPECIAL INFANT'S DELIGHT Toilet SOAP 3 Cakes 13¢

SPECIAL OGILVIE'S MINUTE OAT FLAKES Small 14-oz. Package 7¢ Large 35-oz. Package 19¢

FAIRY SOAP For Toilet and Bath 5 Cakes 21¢

WHITE SWAN Toilet Tissue 2 Rolls 21¢ Sterilized

H.P. SAUCE The One and Only Bottle 27¢

HELLMANN'S Blue Ribbon Mayonnaise 8-oz. Jar 24¢

Visit the LOBLAW BOOTHS at the Canadian National Exhibition for a refreshing cup of PRIDE of ARABIA COFFEE or Red Label TEA

SPECIAL Lean, Boneless Smoked VISKINE PORK ROLLS lb. 25¢

Monday, Sept. 3 Store Closed all Day. Wed. Sept. 5 Store Open until 6 p.m.

LOBLAWS Simplified Recipes No. 8 Tested and Approved by Canadian Parchment Staff Dietitians

BUTTERSCOTCH SQUARES

Cook ½ cup brown sugar and ¼ cup High Park butter in saucepan till brown. Cool to lukewarm.

Add 1 unbeaten egg. Sift twice ¾ cup flour and 1 teaspoon baking powder and add to mixture. Add ¼ cup chopped walnuts and 1½ teaspoons vanilla.

Spread in pan about ¼ inch thick and bake in moderate oven about 25 minutes.

Remove from oven, cut in squares, and when cool remove from pan.

BACK FROM YOUR VACATION and an empty pantry.. ..then you'll find your Red & White Store at your service . . . . fine foods, economy prices, phone and delivery services.

CROSSE & BLACKWELL'S CATSUP Adds Zest to Cold Meats and Fish 14-oz. Bot. 18c

Chef Ready Meals Just the Thing for a Hurry-up Meal 2 tins 25c

PLUMS—Fancy Blue and Gages	6-qt. bkt. 55c
PLUMS—Red, Blue and Gages	11-qt. bkt. 85c
PLUMS—Red	6-qt. bkt. 49c
PEACHES—Preserving, No. 1	6-qt. bkt. 89c
PEACHES—Preserving, No. 2	11-qt. bkt. $1.19
CANTELOUPES—9 to 12 Melons	bkt. 79c
GRAPEFRUIT—Seedless	4 for 25c
BANANAS	3 lbs. 23c

CELERY - - 2 bchs. 15c
ONIONS—Yellow - 9 lbs. 25c
CUCUMBERS - 2 for 5c
CAULIFLOWER - each 15c

PINEAPPLES—Red & White, Sliced in Heavy Syrup ..... tin 22c
SARDINES—Silver Midgets, Packed in Pure Olive Oil ..... 2 tins 25c
SPAGHETTI AND CHEESE—In Tomato Sauce, Red & White, 16-oz. Tin ..... 2 for 19c

SALMON Buy a Half Dozen Cans—You'll Find Them Convenient Clover Leaf Special, Medium Red 2 ½-lb. tins 25c

CLARK'S PORK & BEANS No. 2½ Tin - - - 2 for 23c
RED & WHITE BAKING POWDER 16-oz. Tin - - - - 25c
SALT—Shaker or Iodized - 2 pkgs. 19c
CENTENNIAL MIXED CAKES Six Assorted Lines - - - - lb. 15c

COFFEE—Red & White, Vacuum Tin ..... 1-lb. tin 42c
TEA—Red & White, Orange Pekoe ..... 1-lb. pkg. 59c
JAM—Raspberry, with added Pectin—Special ..... 32-oz. jar 32c

SPECIAL!—1 large pkg. Chipso, 6 cakes P. & G. Soap, 3 cakes Calay Soap, 2 cakes Kirk's Hard Water Castile, 1 special Galvanized Pail—Worth $1.25—Yours for - 87¢

RED & WHITE 12-oz. Salad Jar Peanut Butter 15c

DUTCH 1-lb. Bag Cocoa - - 15c

ALPHA JAPAN Rice - 2 lbs. 13c

POST 2 PKGS. Bran Flakes - 23c

CHOCOLATE lb. Butter Balls - 24c

GOLDEN SPRAY Per. Cheese - - 15c

JEWEL BRAND 1-lb. Cartons 2 FOR Shortening - 23c

P. & G. SOAP - - - 5 bars 18c
FOR THE TOILET AND BATH LUX SOAP - - - - - 3 cakes 18c
CORN STARCH—Canada - 2 for 19c
HABITANT PEA SOUP - - lge. 28-oz. tin 10c
RED & WHITE 24-lb. Bag 7-lb. Bag FLOUR—Finest Pastry 79c 28c

Take Advantage of This Convenient Way to Buy Blankets

Christmas Blanket Club

Join Now . . . Our Stock is Complete . . A Small Deposit Holds Your Purchase

Indeed a satisfactory way to buy All-Wool Blankets! Make your choice now, pay a small deposit and a small payment each week, and by Christmas your Blanket or Blankets will be paid for. Make your choice from our splendid stock of Kenwoods, Madawaskas, Indian Point, Hudson Bay, Mossfields and Point Blankets.

Mossfield White Blankets

SO WARM AND COSY!

Large size, 72 x 90 inches
Pair 9.75

Exceptional value in a thoroughly shrunk white wool blanket with rose or blue striped border. Whipped singly. Weight about 7½ lbs. Opportune savings on this item!

LARGE SIZE

WHITE BLANKETS

Serviceable White Wool Blankets in double-bed size. The type of blanket that gives added warmth without extra weight. Specially priced at, pair 8.75

WHITE WOOL BLANKETS

Pair 7.95

Famous All-White Madawaska Blankets in double-bed size, whipped singly. Long, well combed, nap finish. Ideal for the model home.

KENWOOD BLANKETS

Long favored because of their uniform quality, appearance, durability and economy. Choice of plain shades or reversible colors, each handsomely satin bound.

PLAIN—
60 x 84. Each 7.50
72 x 84. Each 9.00
REVERSIBLE—
60 x 84. Each 9.00
72 x 84. Each 10.50

SATIN BOUND

MOSSFIELD BLANKETS

Each 4.95

A very low price for such an attractive Blanket. Choice range of boudoir shades with satin binding to match. Double bed size, good weight, warm and cosy. Share this economy value!

RICHARD HALL LIMITED

If You Aren't Satisfied With Your Hose---Try

"Lucky Sevens"

89c Pair

The Best Hosiery Value at the Price Anywhere

Perfectly Flattering

YOU can't go wrong when you buy Lucky Sevens. Style, Service and Satisfaction are the dominant features which have built an enviable reputation for them.

OUR Fall range of shades are now ready for your inspection. See what's new and different!

Famous Features:

FULL FASHIONED

SLENDER PANEL HEELS

SERVICE WEIGHT

SILK TO TOP CHIFFONS

STURDY SILK, STRAIN RESISTING

FREE OF RINGS

PERFECT QUALITY

Richard Hall Limited

WOMEN PLAY AN UNIQUE ROLE DURING SETTLEMENT OF CANADA

French Court Beauties Save Pin Money for Expedition to New Land.

TO CONVERT INDIANS

By JOSEPHINE HAMBLETON
(Canadian Press Correspondent)

MONTREAL, Aug. 30.—(CP)—The heroic epoch which saw the discovery of Canada was peopled by many extraordinary characters. The women played rather a curious role.

Carried away by the wage of enthusiasm which swept over France for the new world, several women of the French aristocracy accompanied their husbands on that ill-fated voyage, under Roberval, from the Port of La Rochelle on April 17, 1542, for Canada. The thought either to enliven with the French grace, the Seigneuries to be established in the world after the style of the old, or to help put the yoke of civilization on the prodigious untamed forces of the unknown continent.

The beautiful and frivolous women at the Court of France while not actually embarking, wished also to play their part. The new world was the fashion. Therefore while buying their silks and satins, they put aside a certain amount of their pin money to help finance expedition to convert the Indians and certain hours to pray for the souls of the savages.

A curious thing—the enthusiasm which sent the women of the court to their knees to pray in rich chapels for the savages, left the hearts of the women of St. Malo unstirred. They knew too well the real sea life and what it did to their men. They knew too well the long vigils in the night, the mournful watches, the pilgrimages of prayer for those at the mercy of the sea.

The character of the women of St. Malo seems to challenge in its coldness and reserve the daring of the corsairs, the explorers, the sea dogs, with a courage which equals theirs, and strikes a kind of eternal balance.

These men, victims of tempests, of fortune's whims, now at the height of success, now plunged in deepest despair, it seems they needed to temper their bold and restless spirits in the calm of these women's souls, these women with their cold impassive eyes.

Typical Compatriot.

Catherine des Granges, wife of Jacques Cartier, was typical of her compatriots. The only existing portrait shows her with calm face, eyes of deep grey, the color of clouds at twilight.

The same pure lines of the face, the same quiet calm, you can find over and over again in the sculptured faces of the saints, worn by the ages, in the old churches of the city of corsairs.

Catherine was at the same time practical and economical.

The day after her husband set sail on his first voyage for Canada, April 21, 1534, she had planted in their orchard 20 sturdy apple trees, 60 green gage plum trees and several other hardy fruit trees, all these in a warm spot protected from the winds of the sea.

Later they bought the domain of Limollou. Daughters of Jacques des Granges, governor of St. Malo, Catherine, belonged to a family, then much more distinguished than that of Cartier. The position as mistress of Limollou, modest as the property was, satisfied her worldly ambitions.

The Domain of Limollou, still buffeted by sea winds, as when Cartier studied old maps there and made new ones of the world he had discovered, is about half a mile from the coast. A true explorer's home, it stands on a height of land which dips down on side to St. Ideuon and on the other to the ocean. In the direction of the North Star, which has so often been Cartier's sole compass, Cartier could see the Pointe de la Varde, to the left the long strand stretching down to St. Malo, and in the far distance Cape Frehel, signal dear to returning sailors. The wide horizon of the sea dominates the whole. Here Catherine waited to welcome her captain home, in the quiet haven on the wild coast of Brkanny.

Marmora

Mr. and Mrs. S. B. Cheesman and family are visiting relatives in Toronto.

Misses Ula and Hilda Benny, of Kalador spent last week with Mr. and Mrs. Thomas Cousins.

Mr. Thomas Walters, Misses Margaret and Jessie Anderson and Mrs. Reginald McCulloch of Campbellford visited Mr. and Mrs. W. E. Gould on Wednesday.

Mr. Wilbert Bedore, who has been ill for the past two weeks, was admitted to Belleville Hospital on Wednesday evening.

MISS M. BLEWETT WINS DUFF HONORS

Awarded Memorial Scholarship for Obtaining Marks at Entrance Examinations.

LAKEFIELD, Aug. 30. (Examiner Correspondence)—Mary Blewett, daughter of Mr. and Mrs. W. W. Blewett is the winner of the Isabella Duff Memorial Scholarship for 1934, having received the highest marks at the entrance examination of any pupil in the Lakefield Public School. Close behind, with only a difference of a few marks was George Wong. Both young people have had a splendid record in the term's work.

The scholarship consists of a complete set of books to start the High School for the year and is a memorial to the late Miss Duff, who for fifty-one years was a teacher in the school and whose entrance pupils had established a noteworthy record.

Friends In Marmora Honor Mrs. McCarey

MARMORA, Aug. 30 (Examiner Correspondence) — A large miscellaneous shower in which relatives and friends numbering close to one hundred participated, was held in the White Hall, Marmora on Wednesday evening in honor of Mrs. L. McCarey (nee Hilda Phillips) of Madoc.

After thte many beautiful presents had been inspected by Mr. and Mrs. McCarey, both in a few well chosen words responded appreciatively. The gathering then sang "For They are Jolly Good Fellows" and later indulged in round and square dancing to excellent music supplied by Doug Jones violin, Harold Auger guitar and Mrs. C. Jones and Miss L. Campion piano. Refreshments were served around the midnight hour.

Obituary

MRS. MICHAEL McKIEVER

WARSAW, Aug. 30 (Examiner Correspondence).—By the death of Margaret Kelly, wife of Michael McKiever, Douro loses a respected citizen; her church, a devout member, and neighbors, a kind and thoughtful friend.

Mrs. McKiever was devoted to her husband and children, and seldom left her home except to attend church, do some necessary shopping, or some kindly neighborly act. Her neighbors will miss her more than many realize.

The deceased had been in poor health for some time, but death was quite unexpected; in fact, she had been up and walking around on Sunday forenoon, and passed away in the evening.

Besides her husband, Mrs. McKeiver leaves two daughters, Christina at home, and Mrs. Thomas Heffernan, near Douro Church; one son, George at White Plains, New York; three others, Justine, James and Maxwell, all living in Douro; also a sister and three brothers, all in the States, all of whom were here for the funeral.

A large number paid their last respects to Mrs. McKiever on Wednesday morning. The funeral left the house at half-past eight o'clock a.m., and proceeded to St. Joseph's Church, where Requiem Mass was sung by Rev. Father McGuire. Burial took place in the beautiful St. Joseph's cemetery. Mrs. McKiever was borne to her last resting place by her own four sons; her son-in-law, Mr. Thomas Heffernan, and Mr. Garnet McMurray.

Morning, Noon or Night

START the day with a bowl of crisp Kellogg's Corn Flakes. Delicious with cream or milk, and fruit. Rich in energy — quickly digested — the kind of breakfast that makes you feel fit.

Enjoy Kellogg's for lunch. So nourishing and easy to prepare! So economical! Fine for the children's supper, too, or a late evening snack. They encourage restful sleep. Made by Kellogg in London, Ontario.

Kellogg's FOR QUALITY

WARRANT SYSTEM SOLVES WORRIES

Western Town Issues Form of "Scrip-Money" and Local Conditions React Favorably.

RAYMOND, Alta., Aug. 29. — What is perhaps the closest approach in Canada to the "scrip" system of credit has been found so successful in this town officials show no strong desire to return to the old order of dollars and cents.

"Town warrant," is the preferred term for the medium of exchange, the corporation and the schools use in this sugar beet refining centre. The system has been in effect two and one half years, in which period $60,000 worth of warrants has been issued. Tax payments have increased, town services have improved and more people have consequently found employment.

Made out to individuals, negotiable only by endorsement, and accepted or rejected as traders wished, the warrants were circulated to town employees to assist them in obtaining the necessities of life. Coincidentally the town collected its dues from business houses and individuals who accepted these warrants, as taxes paid in kind through equivalent to cash as they represented the payroll of the civic workers.

Women Population Increases In B.C.

VICTORIA. — Call them members of the "weaker sex" if you will—but women are gradually overhauling men in British Columbia.

Vital statistics released by the government reveal the relative growth in the proportion of males and females in the province. In 1881 men far out-numbered women, the figures being 39,503, and 19,956.

In 1911 there were 251,619 males and 140,851 females.

Came the Great War in 1914.

In 1921 men numbered 293,409, while women totalled 231,173. In 1931 there were even more women proportionately, there being 385,219 against 309,044—about 56 and 65 per cent.

CANADA HONORS LABOR HOLIDAY

Labor Parades Started in 1884 and Act Making Legal Holiday Passed in 1894.

FIRST MONDAY IN SEPT.

Written for The Canadian Press
By HARRY SUTHERLAND

To many Canadians, Sept. 3, first Monday in September, is just another holiday. But to labor leaders and those interested in the labor movement, Monday will represent the 41st year Canada has in this way formally recognized the importance of labor in national affairs.

In 1894, Sir ohm Thompson, Conservative premier of Canada, introduced into the House of Commons, an Act making the first day of September a statutory holiday—a Labor Day. Despite opposition taunts the government was seeking labor votes in the impending election, which, incidentally, resulted in a turnover to the Liberals, the Act was passed and became law. The day has since been celebrated generally throughout Canada.

The Act was put through only after years of work by labor leaders. In 1865, Toronto unions, influenced by the combined efforts of the Toronto Trades and Labor council and the Knights of Labor—a body of intellectuals built on the pattern of the Fabian Society in England — a monster parade was staged to the Exhibition grounds. The movement spread and next year a similar parade was held in Montreal. Agitation was raised to make Sept. 1 a legal holiday and thousands of petitions were signed all over the country. The strength of the movement eventually became so marked political parties showed interest and Labor Day became a legal institution.

The amendment which changed the date of the holiday from the first of September to the first Monday was not at the behest of what is commonly considered a labor body. Commercial travellers, finding 24 hours gave them no chance to get home, did not appreciate the day. Through their efforts, Labor Day was fixed to the first Monday in September, which allowed them the week-end.

Since 1894, though the Knights of Labor has passed out of existence, labor organizations have used the day to display their strength, usually by parades or meetings. It became a practice for the unions, each represented by a float portraying its craft or industry, to march through streets of the larger cities to hear speakers in the parks.

Labor Day is also a legal holiday in United States and similar demonstrations are common. Elsewhere, May 1, "May Day," is the day generally given over to labor fetes, where labor is allowed the privilege of open display.

Finlayson Outlines McCaughrin Affair

TORONTO, Aug. 30 (C.P.).—Two years before his actual retirement, a long series of "difficulties" made it clear Daniel McCaughrin, Orillia magistrate, would have to be removed, Hon. W. A. Finlayson, former Minister of Lands and Forests, told a commission investigating the ex-Magistrate's claim that attempts were made to "buy" his retirement.

Mr. Finlayson said the magistrate had many difficulties with solicitors and town officials and the "rows" were attracting considerable attention from the press. It became more apparent, said Mr. Finlayson, who occupied the stand nearly all yesterday, to Mr. McCaughrin "it was utterly impossible" for the magistrate to carry on.

The agreement for payment of $3,000 to Mr. McCaughrin on his retirement, was a normal agreement, said witness. And the resigning magistrate appeared "perfectly satisfied."

During the hearing Commissioner Mr. Justice R. G. Fisher told the former magistrate he was "sick" of Mr. McCaughrin's expressed inability to recollect or understand when questioned.

Patricia Ellis is an expert with an embroidery needle and spends much of her free time on the set between scenes indulging in the art.

Webster Cigars NOW 5c

YOU'LL APPRECIATE THE DIFFERENCE

L. O. GROTHE LIMITED

An independent company . . . all Canadian capital, owned and operated by Canadians for over 50 years.

Lakefield

Mr. and Mrs. Joe Lemay are visiting relatives in Toronto.

Mrs. F. W. Tanner was in Whitby and Toronto on Thursday.

Miss Odell Watson is visiting Mr. and Mrs. Sam Trude in Bobcaygeon.

Mr. Dunbar McGinnis was the guest of Mr. and Mrs. G. A. Welbourne last week.

Master Eugene Sabatino is making a good recovery from a serious accident last week, when his arm and hand were very badly scalded.

Rev. and Mrs. R. J. Burton and son, Douglas, have returned from Kingston, where the former was taking a summer course at Queen's University.

Mr. and Mrs. A. Sabatino of Chicago are visiting friends in the village.

Mr. Harold Tootit of Toronto was the guest of Mr. and Mrs. J. W. Ridpath last week.

Miss M. H. Chisholm of Belmont Manor, Bermuda, left last week for Montreal, after a couple of weeks' visit to Professor Hutton at "Bendennis."

Misses Doris and Helen Burgess are spending a few weeks at "Wigwa-Nova," Haliburton.

Messrs. K. A. Mackenzie and Duxbury are on a canoe trip in Northern Alberta and British Columbia.

Miss Mary Collins of Hastings is the guest of Miss Veronica Johnston.

Mr. Gordon Kidd of Toronto spent the past few weeks camping at the Park.

Miss Grace Watson is spending her holidays at Niagara Falls.

Mrs. H. B. Jackson, who is spending a month at Young's Point, spent Saturday with Mr. and Mrs. W. W. Yale.

Mr. John MacPherson of Toronto is camping at the Lakefield Park.

Mrs. A. B. Burrows and children, Bernard, June and Douglas, are visiting the former's mother in Lindsay. Mrs. Burrows was the guest soloist in the Cambridge United Church on Sunday last.

Mr. and Mrs. K. Marshall of North Bay were guests of Mr. and Mrs. G. A. Welbourne last week.

Dr. and Mrs. A. W. Mackenzie were visiting friends in Guelph last week.

Mr. Gordon Whitrow of Toronto was the week-end guest of Mr. and Mrs. J. W. Ridpath.

Miss Isobel Bullock, who spent the summer holidays with her grandfather in Otonabee, has returned home.

Mrs. Dawson, Mrs. Laurie and Mrs. Calles of Toronto were guests of Mr. and Mrs. G. A. Welbourne last week.

Misses Alice and Elsie Chappell were in Toronto last week visiting friends.

Mr. J. J. Ridpath of Toronto was the guest of Mr. and Mrs. J. W. Ridpath for the week-end.

Mr. and Mrs. J. P. Harvey are visiting the latter's mother in Newmarket.

Mr. Sam Spence of Toronto is spending his vacation in the village with his parents.

You can leave a stone in the water all day. .

■ It cannot dissolve . . . it will do nothing . . . but you can depend upon it to "last."

■ Most soaps are like that . . . hard and "lasting." But this "lasting" quality is deceptive. It means rubbing and rubbing to get suds.

■ Suds should come quickly and easily . . . as Sunlight suds do. Sunlight is all *pure soap*. It is purposely made to dissolve freely. No need to rub hard with a bar of Sunlight to get suds . . . and as for leaving Sunlight Soap in the water —that's unnecessary—even wasteful.

■ *Yet because Sunlight is all pure soap it is more economical . . . bar for bar it washes more clothes than common soaps.*

■ Do you wonder that millions of women the world over who have grown impatient with low quality soaps . . . now use Sunlight . . . and never again could be content with any other soap?

■ Then look for the $5,000 Sunlight Guarantee of Purity. It means real economy—longer life to your clothes—protection to your hands.

$5000 REWARD WILL BE PAID TO ANY PERSON WHO CAN PROVE THAT THIS SOAP, MANUFACTURED BY LEVER BROTHERS LIMITED, TORONTO, CONTAINS ANY HARMFUL ADULTERANT WHATSOEVER.

Lever Brothers Limited—Soapmakers by Appointment to their Excellencies the Governor-General and Countess of Bessborough.

Sunlight Soap

FAMOUS THE WORLD OVER

The Peterborough Examiner

PETERBOROUGH, ONTARIO, CANADA, THURSDAY, AUGUST 30, 1934

DIED

EARLE.—Suddenly on Wednesday, August 29, 1934, at his home, 220 Courtleigh Boulevard, Toronto, Oliver Barton Earle.

Funeral service on Saturday at 11 a.m. from Comstock's Funeral Home, with interment at Warsaw Cemetery. Kindly omit flowers.

McCABE—On August 29, 1934, Mary Sields, widow of the late Ernest McCabe, at St. Joseph's Hospital, in her 78th year.

Funeral on Saturday at 2 p.m. from the family residence 215 Stewart Street, with the Ven. Archdeacon Dr. R. C. Biagrave officiating, assisted by the Rev. Horace Ashmore. Interment at Little Lake cemetery.

TANGNEY—In Lindsay on August 29, Katharine Tangney. The funeral will take place from residence of her brother, Mr. M. E. Tangney, 30 Lindsay Street, South, Lindsay on Friday, August 31 at 8.30 a.m. and will proceed by motor to Peterborough for Requiem Mass at St. Peter's Cathedral at 9.30 a.m. Interment in St. Peter's cemetery, Peterborough.

IN MEMORIAM

FROST.—In loving memory of Pte. Arthur Frost, 93rd Battalion, killed in action, August 30, 1918.

To the City of Light
On the Hill so far away,
Where the sun never sets
Nor the flowers decay;
He has gone from the rest
Free from sorrow and pain.
When in God's own time
We shall meet him again.

—Lovingly remembered by Father, Mother, Brothers and Sisters.

Consult
CRICHTON
OPTOMETRIST
ABOUT YOUR EYES
179 Charlotte St - Phone 5475J

TTS-tf-676

LOCALS

NOTICE.

Dr. Buchanan has temporarily moved his office, one door south, to 473 Water Street, during alterations to former office. 6d-54-6756

WE GUARANTEE POSITIONS

To five diploma holders. Call for information to-day, Houston School of Commerce, 147 Hunter Street. 6d-55-6769

TYPEWRITER GIVEN WITH DIPLOMA.

No increase in fees. Same thorough instruction in all business subjects. Enquire Houston School of Commerce, Office 147 Hunter St. 6d-56-6768

MEETING

Of the members of Local 219, Carpenters and Jointers, will be held in the Labor Hall, George Street, Thursday, August 30th, 8.00 o'clock. 2d-51-6773

WOOD

Good dry body mixed wood choice heavy dry hemlock slabs; also dry mixed slabs for sale cut as required. 'Phone 96 McCarthy & Johnston. Mon.,Thur t.f.s

HEATING, TINSMITHING, PLUMBING.

Have W. R. Turner, 195 Simcoe Street. Phone 591
REPAIR YOUR HEATING SYSTEM
Agents for Hecla Furnaces
t.f.s.—tf

ST. ANDREW'S CHOIR

St. Andrew's Choir will hold their first choir practise of the season tonight. All members urged to attend as important business to be discussed.

Phone Your Grocery Order
WE DELIVER

Potatoes, peck - - - 15c
Fresh Fillet, lb. - - - 15c
Peaches, No 1, 6 qt. - - - - 75c

Special Bargain

GALVANIZED PAIL full of PROCTER & GAMBLE SOAPS
All these soaps at this low price...
$1.25 Value for 87c

Cooking Onions, No. 2 size ....12 lbs. 25c
Sweet Pickles, large jar 25c
Salmon, King's Plate, choice Cohoe, 1 lb. tin 19c
Old Dutch Cleanser .. .. 2 tins 19c

P. & G. Soap - - - 5 for 15c
Toilet Paper - - - 10 rolls 25c
Seedless Raisins - - - 2 lbs. 23c

Bread Flour, Alberta Rose ....98 lb. $2.49
Chef Pork & Beans, family size tin 10c
Lima Beans, No. 2 tins .....2 for 25c
Corn Flakes, Kellogg's or Quaker ..2 pkgs. 15c
Corn Beef.... 2 tins 23c
Turkey Spread, 2 tins 19c
Kiwi Black Tea, lb. 45c
British Educator Twin Thins Soda Biscuits.. ..... pkg. 10c
Oxydol ..large pkg. 19c

Junket Ice Cream Powder, pkg. 10c

Pints 59c
Qts. 98c
Sunlight Soap, 4 for 19c
Kkovah Jelly Maker .... pkg. 15c
Parowax.. 2 pkgs. 25c
Rubber Rings...doz. 6c

Haboco Stores
"QUALITY WITHOUT EXTRAVAGANCE"

Perfect Diamond Rings

Bluebird Diamond Rings are Perfect as fine Diamonds should be.

Every Bluebird Diamond Ring is Guaranteed and Registered.

We are showing the Newest Designs in White, Green or Natural Gold.

You have a fine selection to choose from at $15.00, $20.00, up to $75.00.

Every Diamond Ring shown in our Private Diamond Room.

SEE THESE NOW.

WARNE'S
DIAMOND HALL
Phone 880

CARD OF THANKS.

Mrs. G. J. Todd of Belmont Lake wishes to thank friends and neighbors who assisted in any way to combat the fire which destroyed her cottage on Wednesday.

ENJOY YOUR HOLIDAY

with a new garment that you can get at ⅓ value at Black's. Assortment is large, that has been arriving daily in Coats, Suits and Dresses, also Hats. If not prepared to buy, we will be glad to hold with a small deposit before the assortment is picked over. If unable to come during business hours, Mrs. Black will be glad to have an appointment with you anytime to suit your convenience. We endeavor to suit every size; if not in stock, we can order. Black's Store, King and George Streets. Phone 2029. 1d,51,6780

N.Y. DEPARTMENTAL STORE CANCELS ALL DEBTS OWING

NEW YORK, Aug. 30 (AP)—The Hearn Department Store announced in newspaper advertisements to-day it had cancelled customers' debt aggregating $176,436.86.

Earlier in the week the firm said it would discontinue all dividends for one year in order to lower prices and stimulate buying.

The Hearn announcement to-day said:

"Several thousand people owe Hearn's for debts incurred on time payments before this store went on a cash basis two years ago.

"To them we say: 'Forget it; there's a new deal. You owe us nothing.'

"To that $176,436.86 we formally and finally reliquish all claims."

ONE weak tire may do more than spoil your holiday. It may result in a serious accident.

Take a few minutes today and let us inspect your tires. Inspection won't cost you anything—and if you need a new tire our DUNLOP Cable Cords will give you dependable service at the lowest cost per mile.

DISTRIBUTORS:
JOHNSTON'S
Tire, Battery and Radio Service
COMPLETE VULCANIZING AND GENERAL GARAGE SERVICE
George and McDonnel Streets
OPEN EVENINGS PHONE 2122

DEALERS DUNLOP TIRES:
Ashmore Service Stn.—George and Romaine
Foley & Wilson—McDonnel and Reid
Peel's Garage—Park St. at Ferry
Baker's Garage—Lakefield
T. B. Ashby—Bridge St.
Webb's Garage, Norwood.
Hamblin's Tire Shop, Norwood.

SEVERE FROSTS HIT GARDENS AS MERCURY SETS RECORD LOW

Acres of Pumpkins, Squash Destroyed—Corn Tomatoes and Cucumbers Damaged in District.

MANY FURNACES STARTED

Severe frosts struck at market gardens in the district last night doing much damage to tomatoes, cucumbers, squash and corn. The Examiner learned that the consequent financial loss to gardeners would be large.

"This August has been the coldest that I can remember," Walter Peters, official weather recorder, stated to-day. "It is most unusual."

The mercury hit a new low for the month's cold wave last night when it sank to 38 degrees.

Earliest Frosts

Market gardeners reported that it was the earliest frosts that they had experienced. Frost first was noticed in the district on Monday night, but the damage was greatest last night. The frosts were more severe in low-lying areas.

Housewives will be interested to know that cucumbers will be scarce. "The cucumber crop was almost a failure anyway, but the frost damaged what little was left" one gardener stated.

Tomatoes at Fraserville were badly frosen, it was reported. Corn suffered much from the frosts on the low ground, while one farmer said that his buckwheat was damaged.

"I found ice in my cabbages this morning" another market gardener said in pointing out the severity of the frost.

Shiver In Offices

Fires were started in many furnaces throughout the city last night, homes having become chilled and damp due to the continued cool weather. In some downtown offices yesterday, it was reported that stenographers were so chilled that they had difficulty in working. The city offices were warm and comfy to-day, George Grange, caretaker, having set a fire which pumped steam through the radiators.

O. S. Matthews, manager of the Canada Packers' plant, said that 10 acres of pumpkins and three acres of squash, which the company was counting on for its cannery, had been ruined by the frosts. He minimised the damage to tomatoes, stating that the tops of and vines only had been damaged.

24,000 Plants Killed

V. E. Crebar of Downer's Corners, said he had lost 24,000 tomato plants killed by the frost on 6 property east of the Lift Lock.

"At least 1,000 bushels will be my loss in tomatoes" Mr. Crebar said. "I was just beginning to pick them. All that is left are some green ones. The peppers and corn were also nipped."

London Hit Hard

LONDON, Ont., Aug. 30. (CP).—"Cleaned out" was the way local gardeners described their crops this morning following the frost last night which is believed to have been the earliest and most severe in more than 20 years.

The district immediately about London appears to have suffered heavily. Fifty miles west the frost was not so intense.

Bean fields in low lying lands are ruined and other crops including corn and buckwheat seriously damaged.

Experts say that most of the fruit is too far advanced to be affected very much.

Melons, cucumbers, tomatoes and other low growing plants were the most seriously hit.

MAIN STREET TOPICS

Tabs and Jottings as Picked Up by an Examiner Reporter.

CITY'S WATER COOLER.

Corresponding to the gradual drop in the thermometer during the past few days, the temperature of the water in the city mains has started to cool-off until to-day it registered 67 degrees from the taps at Peterborough Utilities Commission, Aylmer Street offices. From August 1-15 the water maintained an even high temperature around 70 degrees, it was officially stated.

KNOTTY LEE TO SPEAK

Knotty Lee, manager of Peterborough Senior Baseall Club is slated as guest speaker at the Kiwanis luncheon at Empress Hotel tomorrow. He has been secured by J. A. Pettit, chairman of the Program Committee, and has promised to discuss some of the secrets of running a successful ball team.

INQUIRY BY CONSUL

The Swedish Consul General of Canada is desirous of learning the whereabouts of J. McGann, who is reported to have resided in Peterborough about 1927. Information should be directed to the police station.

HASTINGS HYDRO RATES REDUCED

Lower Charges Confirmed to Encourage Use of Electric Stoves.

SURPLUS OF $7,000.

TORONTO, Aug. 30.—Because it finds itself in possession of too much surplus money the village of Hastings has made application to the Hydro-Electric Power Commission for authority to reduce rates.

At a meeting of the Commission Wednesday it was agreed to allow a substantal reduction in street lighting charges, and consideration was to be given to a request to reduce the first domestic rate from 4½ cents per kilowatt hour to 4 1/3 cents, and a corresponding reduction in the follow-on rate so as to encourage the use of electric ranges.

There was no reason why this municipality should not enjoy the benefits of cooking by electricity, it was stated, as only 40 kilowatt hours were demanded on the first domestic rate and this was certain to be absorbed by house lighting.

Hastings power bill with the Commission is about $12,000 a year, and the surplus on hand is over $7,000.

Obituary

CATHERINE TANGNEY

LINDSAY, Aug. 30.—The death took place last night of a former resident of Peterborough in the person of the late Miss Catherine Tangney sister of Mr. M. E. Tangney, Lindsay, the deceased, who has been living in Lindsay for the past few months was born in Peterborough and was for a time employed in The Examiner. Interment will take place at Peterborough.

OLIVER BARTON EARLE

The death occurred suddenly on Wednesday of Oliver Barton Earle, former resident of this city at his residence, 220 Courtleigh Boulevard, Toronto. He was a son of the late Professor Barton Earle, at one time on the teaching staff of the old Peterborough Collegiate Institute, and was widely known throughout the city and district.

Funeral services are to be held at Comstock's Funeral Home on Saturday at 11 a.m. followed by interment at Warsaw Cmetery.

MRS. MICHAEL McKEIVER

The funeral of Mrs. Michael McKeiver whose death occurred at the family residence, Lot 11, Concession 2, Douro Township on Sunday evening, took place on Wednesday morning from the family residence to St. Joseph's Church, Douro, Requiem Mass was sung by the pastor, Rev. M. J. McGuire.

The high esteem in which the late Mrs. McKeiver was held in the district in which she had spent a greater part of her life, was evident by the large funeral cortege that followed the remains to the graveside, and the number of spiritual tokens. She had been an adherent to St. Joseph's congregation during the period of her long residence in Douro and took active interest in all pertaining to the welfare of the church.

Besides her husband and several sisters and brothers, she leaves two daughters, Mrs. Thomas Heffernan and Miss Christina McKeiver of Douro, four sons, George of New Yorka and James, Justin and Max of Douro.

Pall-bearers were her sons and also Thomas Heffernan, son-in-law, and Garnet McMurray.

MRS. ERNEST McCABE

The death occurred at St. Joseph's Hospital last evening of Mary Shields, widow of the late Ernest McCabe, in her 78th year. A daughter of the late George Shields and Mary Morton the deceased was born in Otonabee Township and had resided in Peterborough district all her life. Her husband who predeceased her in 1901 was a former employee of The Peterborough Examiner.

She leaves two daughters, Mrs. W. Wheeler and Mrs. H. Sparg, both of this city, also two sons H McCabe of Alberta and S. McCabe of this city.

The funeral is to be held from the family residence, 215 Stewart street on Saturday at 2 p.m. with Archdeacon Dr. R. C Biagrave officiating, assisted by the Rev. Horace Ashmore. Interment will be made at Little Lake cemetery.

REMANDED

NIAGARA FALLS, Ont., Aug. 30 —(CP)—Edward William Milne, 33 charged with attempted arson as the resultof a fire at his home last week, pleaded guilty when he appeared before Magistrate Alex Fraser today and was remanded until Sept. 1 for sentence.

ARTICLES FOR RELIEF

We have been asked for quilt patches to enable a woman to finish up five quilts that are in need of tops and can be used profitably in a home where means are small but every effort is made to get along as well as possible.

There is a request also for a small cookstove by a woman living in one room, and a mother just out of a sick bed would like to get a dress, size 36.

If any of these things are available, please telephone Miss McCarthy at The Examiner and they will be placed to advantage.

For Those Who Want the Best
General Electric Refrigerators
WATSON'S
'PHONE 928 Open Evenings
Th -tf

98c THIS CERTIFICATE AND **98c**

This Certificate Is Worth $5.02

Entitles the bearer to one of our Genuine $6 Self-Filling Fountain Pen and Automatic Pencil Sets.

START SCHOOL RIGHT

GOOD ONLY THIS THIS FRIDAY AND SATURDAY

THE PENCIL
Matches the pen. Propels and repels the lead automatically. Fitted with a magazine of spare leads, and like the pen unconditionally guaranteed.

PEN AND PENCIL SET
$6.00 Value for 98c

THE PEN
Large oversize holding twice the ink of the average pen. Unconditionally guaranteed for the lifetime of the purchaser.

Two styles—Ladies, with ring attached; Gent's, with clip on both. No strings attached to this offer! Just bring this Certificate. Sets are in beautiful shades—Black and Pearl, Jade Green, Blue and Marine Green. Limit of One Set to each Certificate. This Set is given Free if you can purchase one elsewhere for less than $6.00.

A Lifetime Guarantee in Writing Given with Each Set.

BOND'S Drug Store GEORGE & HUNTER STS., Peterborough

C.D.S. Features Novel Display Choice Lamb

The Canadian Department Stores are to-day featuring in their show windows fronting George street, an attractive display of meat which is to be on sale over the counters in the meat department tomorrow and Saturday.

The display is made up of the dressed carcases of the prize winning pen of five Shropshire market lambs purchased at auction by the C.D.S. buyer at Exhibition Grounds last Saturday morning at $8.10 per cwt. It also includes the dresses carcases of a third prize pen of five market lambs also bought at auction at $8 40 per cwt.

The window is fully decorated with all the trimmings that go so palatably with choice lamb, including new potatoes, green peas and mint sauce.

BRITISH PARTY VISITS FOXBORO

Cheesemaker Demonstrates How Product, Well Known Overseas, is Made.

APPLE TIPS GIVEN.

BELLEVILLE, Ont., Aug. 30 (CP). —Quinte district bid the Maple Leaf tour a welcome to-day as over 40 members of that party was entertained by His Worship Mayor George O. Tice, the City Council, Chamber of Commerce and other civic bodies for a five-hour period. The party was met at the station and taken to breakfast, after which a drive through the upper part of Prince Edward County and the southern portion of Hastings County was arranged.

The party inspected many apple orchards in the vicinity, and the importers from the Old Country showed the farmers visited how to pack their fruit to demand the best price on the English market. At Foxboro, north of Belleville, the party inspected the cheese factory at that point, and Wes. Kenderson, the cheese-maker in charge, demonstrated the making of this product, which is so well-known on the Old Country markets and the Quinte district for their high quality of cheese.

Taken back to the Belleville Fair Grounds, the party inspected the exhibits of the farm and home at the Fair, a keen interest being taken in the livestock exhibit, especially the beef cattle and bacon type of hogs. Luncheon was served at which Hon. Duncan Marshall, Minister of Agriculture, gave a short address, bidding them welcome to this province.

FLOWER SHOW
AND
FREE DRAW FOR 10 PRIZES
UNDER AUSPICES OF
C.G.E. Social & Athletic Association
Horticultural Branch, To Be Held in the
Canadian Legion Auditorium
SATURDAY, SEPT. 1 DOORS OPEN AT 1 P.M.

Flower Entries
Flower entries must be delivered to the hall between 6 p.m. and 9 p.m. Friday, August 31, 1934.
Judging to commence 8 a.m. Saturday.

Cash Prizes
Cash will be paid for first and second prizes on 86 classes. Any member of the S. and A. Association may enter in all classes free.

30-PIECE ORCHESTRA—SATURDAY EVENING
3d,42,6705

BROCK STREET SUMMER GARDENS
"Where All the District Dances"
Tonight—Kiwanis Karnival!
We would urge our patrons to join in this deserving community event. Admission to all 10c, Dancing 5c
TO-NIGHT AND TO-MORROW NIGHT
Floor Show—Standard R.K.O. Attraction.
DALEY, DAVINE AND DALEY,
a three-people dancing act, man, woman and girl.

TONIGHT
is the **NIGHT**
Everybody is Going to the
KIWANIS KARNIVAL

Booths Along Brock St Open at 7 O'clock

Dancing in Brock Street SUMMER GARDENS
FLOOR SHOW - - DOOR PRIZES
Prize Drawing:---Electric Stove, Refrigerator.
Washing Machine and 16 other prizes will be drawn for at 11 p.m.
GET YOUR TICKETS—2 FOR 25c
Entire Proceeds in Aid of Underprivileged Children.

Interesting News and Views of Recent Happenings in the British Isles

TITHE DISTRESS SALE OFF AS AUCTIONEER KIDNAPPED

Crowd Disperses When Police Learn Official "Taken for Ride"

"BIT OF SPORT"

Worcester.—A tithe distress sale announced to take place at Linacres farm, Claines, recently did not take place because the auctioneer was kidnapped.

A number of farmers had gathered and James Phillips, on whom distress had been levied, told them that, though livestock had been offered, his mother's furniture had been taken, in spite of the fact that she is 87 years old.

A resolution of protest was passed and the auctioneer was awaited. He failed to turn up. A policeman rang up his office in Worcester and was told that a telegram had been received from him which read: "Taken near Banbury; coming back by train."

On his return that evening the auctioneer, Mr. Woodward, explaining his absence, said:

"I was crossing a field from Linacres farm in the early afternoon after seeing Mr. Phillips, when I heard a voice say: 'This is him. A sheet was dropped over my head and roped tightly round my legs and arms, so that I could not move. I was carried a short distance and put into a car. I shouted and was told: 'Keep quiet and it will be all right. We are only going to take you for a little ride.' Eventually they stopped the car, pulled me out, unroped me and off they went. By the time I had got clear of the sheet the car had disappeared."

Mr. Woodward added that he found himself about one and a half miles from Banbury, on a lonely road 50 miles from Worcester. He said he did not accuse Mr. Phillips of any knowledge of the kidnapping. His explanation was that "some of the boys of the village had had a bit of sport."

GET DRAKE'S SWORD AFTER 350 YEARS

Plymouth Ceremoniously Receives Relic of Armada Victory

Plymouth.—After an absence of 350 years, Drake's sword has been brought back to Plymouth.

The sword, which was presented to Drake by Queen Elizabeth, has for years been in the Royal Naval Barracks at Portsmouth, loaned by Godfrey H. Williams of Jersey.

With the decks of the Aircraft Carrier Hermes (now undergoing refit) lined with hundreds of workmen, the sword was received at the Royal Naval Barracks, Devonport.

The entire strength of the barracks was mustered, two guards and supporting companies, with band, taking part in the ceremony, while on the terrace was the commander-in-chief, Vice-Admiral Sir Eric Fullerton, and his staff, and other officers and men.

The sword had been brought from Portsmouth by Lieut.-Commanders Darcy Evans and L. W. Lamplough, and, when the guards advanced at a slow march towards the terrace, it was handed to Lieut.-Commander T. L. Bratt.

Escorted by guards, and led by the band, Lieut.-Commander Bratt then bore the sword to the officers' mess.

On each side of the blade are engraved the globe, with a band running around it — commemorating Drake's voyage round the world—the Tudor rose, and the initials E.R.

The sword is believed to be that with which Queen Elizabeth knighted Drake on the quarterdeck of the Golden Hind when she boarded the ship at Deptford.

FORCED TO PAY $35 FOR LOVE OF GRAVY

Denver Man Raised Fuss Over Hamburger Steak

Denver, Colo.—Albert Fechner's pronounced appetite for gravy cost him a $35 fine before Municipal Judge Alvin H. Pickens here, after he created a disturbance in his home because his wife cooked hamburger and potatoes, but no gravy.

"A hamburger steak with potatoes, but no gravy is as hard to take as a raw egg, and I simply couldn't eat it," Fechner explained to Judge Pickens.

"Well, it may be hard to take, but not as hard to take as the $35 you are going to pay to stay out of jail," replied the judge. "I think you like gravy too well."

FIRE RAVAGES HEATHS

Wild Birds and Animals Die in Path of Flames

Aldershot.—Thousands of acres of Britain have been destroyed by heath and forest fires which have swept across the land during the heat wave.

Plantations, moors, forests and famous beauty spots all over the country are lying blackened and dead.

Many thousands of birds and animals have perished in blazes that are relentlessly spreading despite the utmost efforts of fire brigades and troops.

Aeroplanes were brought into action against an Aldershot blaze, which more than 1,000 troops fought. It broke out on Blackdown plateau, and soon spread over two miles of heath.

PET CAUSES DEATH

Aldershot.—Mrs. Ellen Rosa Read, age 74, a widow, of Church Rd., died of injuries caused when her pet dog tripped her up by wrapping its lead round her leg while out walking.

WED AT 80; DIES AT 83

London.—Major-General Sir William Donovan has died at his Kensington home aged 83. Three years ago he married Miss Annie L. Becher de la Cour, who was 47 at the time.

"GLOOMY" DEAN URGES DEATH BE NOT FEARED

London.—Dean Inge, who is to retire from the deanery of St. Paul's in September, gave his congregation in the cathedral some of his thoughts on old age and retirement.

"We ought, I am sure, neither to fear death nor to wish for it. We ought to feel that death simply does not count," the dean said. He believed all that matters is that a life should be well lived up till the time of its close.

"LET WEDDING GO ON" DYING CLERIC URGES

Weeping Bride Hears Uncle Perform Ceremony in Place of Her Father

Clontibret.—Just before he was to have solemnised the wedding of his actress daughter to a young London ship's officer, the Rev. John Thompson had a heart attack and died in a few minutes in the manse adjoining the parish church.

"Let the wedding go on," were the dying minister's last words, and the grief-stricken bride stood in tears before the altar as her uncle performed the ceremony — which her father had been looking forward with affectionate pride.

The bride was Miss Betty Thompson, a beautiful young operatic singer, who had rushed home from Blackpool, where she had been appearing in a show, only three hours before the ceremony. Her bridegroom was Mr. Leslie Cromar Asser, whose ship is now lying at Liverpool.

The reception which was to have followed the wedding was cancelled, as was the young couple's honeymoon, and Mr. and Mrs. Asser remained at the manse until after the funeral.

WOMAN, 30, HAS SIGHT SIMILAR TO INFANT'S

Operation Results in Gradual Recognition of Relatives Faces

London.—Thirty years old, physically fit and mentally alert, yet seeing the world through the eyes of a baby.

That is the curious experience of a woman patient at the Central London Ophthalmic hospital, who is just learning to see.

For centuries scientists have been puzzled on what babies think when they first look at things used in everyday life.

This young woman, who has been almost blind since birth, may be able to provide the key to that puzzle.

For 30 years she was able only to distinguish between light and dark.

Last March she was operated on by Tudor Thomas, the Cardiff eye specialist, and now, although she will never see as well as a normal person can, she is gradually recognizing objects which hitherto have been merely names to her.

Already she can recognize such articles as a box of matches after being told once what they are.

But the alphabet, although she can read Braille, as yet means no more to her than it does to a new-born babe.

Every day, however, brings a new wonder to her eyes; slowly she is memorizing the faces of relatives and friends.

Two years must elapse, however, before the full benefits of the operation and the training will be known.

WAR RELIC EXPLODES

Aston.—Mrs. Florrie Sheppard, age 48, of New John St., had one of her hands blown off when a live shell, a war relic, exploded as she was using it to break coal.

EARL WORKS PASSAGE SEASICK WITH CATTLE

Western Farmer Is Also Nobleman and Not Afraid of Labor

A British ranches-east, with a civil list pension from the British government and owner of a 1,000-acre farm at Fort Saskatchewan, near Edmonton, Alberta, has arrived in Britain . . . in a cattle boat.

Working and sleeping with the crew, he was plain George Rodney—and no one knew he was an earl except the captain.

He is Lord George Rodney, direct descendant of the famous Admiral Rodney, who was granted a pension of £2,000 a year in 1782. This has since been slightly reduced.

"I worked my passage over because it was the cheapest method, and I am thoroughly used to hard, manual work," Lord Rodney said.

"I have two boys at school in Britain and I have not seen them for six years. That was the main reason for my visit.

"If you work your passage over you are entitled to a free passage back on the same line of ships."

Lord Rodney's day on the cattle boat started at four in the morning with washing down and feeding the cattle. This meant about five hours' hard work which had to be repeated in the afternoon.

"On top of all that," he said, "I was violently seasick for several days . . . but the work had to be done just the same. We encountered unusually heavy weather, and most of the cattle were ill, too.

SCOUT, 14, CHEERFUL AFTER 31 OPERATIONS

Given "Few Days to Live" Twelve Times, He Wins Sport Honors

London. — A broad-shouldered, healthy-looking boy sat in a room in St. Margaret's Rd., Brockley, S.E., recently, working on some complicated experiment in chemistry.

He was Ronald Vickery, a 14-year-old scout patrol-leader, who has returned home from Lewisham hospital after his thirty-first operation. During his 14 years, Ronald has been given "a few days to live" on 12 occasions. He has suffered from pneumonia, mastoids and scarlet fever with many complications.

Yet, between operations, he has excelled at games. Only a few months ago, shortly before he entered hospital for his last operation, he broke three records at his school sports, for running, throwing the cricket ball, and the long jump.

He did 220 yards in 29 seconds and jumped 16 feet 6 inches. He also figured prominently on the rugby field, and is a good boxer and wrestler.

News of Ronald's will-power and courageous fight for his life reached the headquarters of the Boy Scouts' Association, and he has been awarded the Cornwell badge, the boy scouts' exceptional award, "for courage shown during life-long illness."

CONVICTED M.P. SOBS

Glasgow.—Sobbing uncontrollably, Thomas Ormiston, Unionist M.P. for Motherwell, was found guilty at sheriff court of driving his car while under the influence of drink, and of driving carelessly.

Fines of £75 on the first charge and £50 on the second were imposed, and his license was endorsed.

Mr. Ormiston was found not guilty of an alternative charge that he drove recklessly and dangerously, and went on to the footpath and injured a man.

In evidence, Mr. Ormiston, who pleaded not guilty, had protested that "every indignity" had been put on him by the police.

FIRE UNDISMAYS CROWD

Dublin.—Police had to be called to keep a great crowd from forcing a way back into the Palace cinema, after part of the audience had left because of a false report of fire.

TARS DARE DYNAMITE

Though these British sailors at Chatham navy week are carrying a box of dynamite, they're apparently not nervous. Look whose sitting on top of the explosives! Let's hope it's not another gunpowder plot.

WAITER IN WORK-DAY JACKET CONDUCTS FAMED SYMPHONY

At Request of Sir Dan Godfrey, Cafe Employee Wields Baton

PLAYS OWN MUSIC

Bournemouth. — Conductor of a symphony orchestra for a night. That was the experience here of Richard Dabson, a London waiter, who spends his leisure time composing music.

Before an audience of 1,000 Mr. Dabson, at Sir Dan Godfrey's invitation, conducted the Bournemouth Municipal Orchestra in two of his own works—a march, "Fighting Yours," and a waltz, "When the Sun Goes Down."

While in the conductor's rostrum he wore a short, cream-colored jacket he uses when at work.

Father Was Bandsman

Many of the frequenters of the restaurant where he is employed were in the audience and his two pieces were given tremendous ovations.

After the concert Mr. Dabson said: "My father was a bandsman in the Grenadier Guards' Band when Sir Dan's father was bandmaster. There was nothing else for me to do when I left the army after the war, so I got a job as a waiter and composed music in my spare time. This chance to conduct a famous orchestra I regard as the turning point in my musical career. But I would not like to give up my work as a waiter entirely. I like both jobs and my surroundings at the restaurant give me inspiration for music."

KILL CAT BELIEVED POSSESSED OF 'DEVIL'

Blame Animal for Mysterious Damage to Rooms

Louth.—Has a half-frenzied cat been to blame for the mysterious happenings reported from South Reston Hall, a 400-year-old farmhouse near here?

Rooms were stated to have been thrown into confusion, ceilings pierced with large holes, and the pantry robbed of food, and thorough investigations had hitherto failed to solve the mystery.

The discovery in a room of one of the farmhouse cats in a state of frenzy aroused the superstitions of the farm workers of the surrounding countryside.

The superstitious immediately conceived the theory that the cat was possessed of a "devil" which gave it the abnormal strength necessary to accomplish some of the damage done to the farmhouse. So the cat, a black and white one, was caught and killed, and, now, say the superstitious, the mystery is ended.

BENEDICTS SAFER

London.—Widowers, divorced people, and bachelors are more prominent in the figures of death due to alcoholism than married men.

This statement was made by Dr. Bandel, of Nuremberg, speaking at the International Congress on Alcoholism at the Imperial Institute, Kensington.

SEARCH 600 CHURCHES FOR ARYAN PEDIGREE

Hitler Regime Causes Germans in England to Learn "Family Tree"

London.—One of the curious sidelights on the Hitler regime has been the invasion of the quiet alcoves of the Society of Genealogists in Malet Pl., by Germans in search of their Aryan pedigree.

"Nine out of ten don't know the maiden names of their grandmothers," said Mrs. Blomfield, secretary of the society. "Others know only that their grandparents or great-grandparents married in London during a certain year. As there are over 600 London churches this makes the work very difficult and often expensive."

"Inquiries may have to be made at hundreds of churches, entailing a fee at each church. In some cases record agents must be employed. They may do months of work before unearthing the necessary data.

ENGLAND GETS RAIN

July Wettest Month Since 1852—Drought Problem Less Menacing

London.—July was the wettest since October, 1852, the rainfall at Kew being 46 per cent. above normal.

Sir William Prescott, chairman of the Metropolitan water board, said that the rain has improved the water position immensely. "The drought is nothing like the menacing problem it was," he said. "Given reasonable rain in the coming months, there should be no need for further water restrictions."

BRITISH INLAND AIR MAIL UNDERGOES BIG EXPANSION

Daily Service Between Key Cities, Is Part of Plan

NO EXTRA CHARGE

Sir H. Kingsley-Wood, the postmaster-general, in a statement, has revealed important plans for the forthcoming large-scale development of inland air mail services in Great Britain. They include:

Regular daily services to be begun between London, Birmingham, Manchester, Belfast, Glasgow, Liverpool, Cardiff, Plymouth, Southampton and the Isle of Man next month.

Appointment of an air mail adviser to the post-office.

Increase in the number of blue air mail letter-boxes and a speed-up in collections.

The plans of the post-office are dependent on the new air services which the railways are inaugurating this month. As soon as they are in operation, the new air mails will take advantage of them.

"We shall start the services to the cities mentioned so far as the flying times permit of practical use being made of them," said Sir Kingsley-Wood.

"There will be no extra charge for letters weighing not more than two ounces or for postcards.

"The only condition is that the blue air mail label shall be put on letters intended for air transmission, or that they be marked 'By Air Mail.' The rate for letter beyond two ounces will be 1d per ounce.

"To ensure that the post-office is kept in the closest touch with air developments, I have arranged, after consultation with the air minister (Lord Londonderry) to appoint an air mail adviser. He will have definite executive rank in the post-office.

TEACH PUBLIC SAFETY FROM AERIAL WARFARE

Belgium to Train Citizens by Series of Mock Attacks

Brussels.—The protection of the Belgian public from danger from the air in time of war has been undertaken by the Anti-Aircraft League, a private organization supported by donations from industrial and commercial concerns, and, in lesser degree, from the public.

The league's funds fall short of its needs, and to augment them an air fete is to be held at Brussels aerodrome during the night of September 1-2.

The participation of Belgium's Air force has been secured, and its machines, illuminated with colored lights and with phosphorescent wings, will perform various evolutions against the darkened sky.

With the aerodrome plunged into obscurity, mimic battles will be fought in the glare of powerful searchlights, aeroplanes will fall in flames, and bombs will be dropped on and set light to specially constructed wooden buildings.

Day and night attacks are being planned and, while the invaders are engaged in battle by the defence force, the public will be required to do its bit by paying attention to warnings by siren and making for prearranged shelters and, at night, extinguishing all lights.

The police, fire brigade, and Red Cross will each have their share of action.

BAR WALKERS FROM ROAD

Police Chief Believes Pedestrians Need "Spoonfeeding"

Wolverhampton. — Special safety railings to keep pedestrians out of the road have been put up by Edwin Pilley, chief constable here, at Princes square, one of the busiest crossings in the town.

Pedestrians need "spoonfeeding" declared Mr. Pilley. "No other user of the road causes so much worry to those responsible for traffic control."

UNREQUITED LOVE ENDS IN SUICIDE

Man Drowns Self When Girl Refuses Marriage Offer

Plymouth.—Somewhere in mid-Atlantic Adolf Schmidt flung himself from the liner President Roosevelt, disillusioned, heartbroken and in despair.

He was ordered to be deported to his native Germany as an illegal immigrant. Aged 23, he had saved £1,000 during five years in the United States. Parting from America was a bitter blow.

But hope was reborn for him in the liner. He fell in love with a girl passenger. He asked her to marry him. She said "no," and Schmidt dashed to the rail anad flung himself overboard. His body was not found.

FEAR PHYSICAL HARM BY INSUFFICIENT FOOD

Diet Experts See Danger to Unemployed if Needs Not Increased

London.—Diet experts have warned the new unemployment assistance board that unless the unemployed and their families get enough food there will be "widespread danger of physical deterioration."

They point out that under the new act a very large number of the unemployed will have to depend wholly or partly on the board.

Their letter welcomes the provision in the act that the allowances granted to an applicant "shall be determined by reference to his needs, including the needs of any members of the household who are dependent on him."

After pointing out that one of the board's duties is "to provide for the re-establishment of such persons with a view to their being in all respects fit for entry or return to regular employment," the experts make this important statement:

"We suggest that a standard of needs which will fulfil the intention of the act can only be properly arrived at in consultation with medical and other expert opinion qualified to estimate the minimum requirements of healthy living and the cost of satisfying them for families of various sizes."

"Needs" are divided into (1) food, (2) rent, (3) fuel, (4) clothing, (5) light, cleansing materials, and sundries.

With regard to food, it is added, scientific knowledge has now reached the point where it is possible to determine fairly accurately the minimum necessary to maintain health and working capacity.

FORMER FOES MEET 17 YEARS AFTER WAR

German Officer Who Had a Heart Greets Britisher He Captured

Shanghai.—Seventeen years almost to the day since he was shot down by German aeroplanes over Radingham, Flanders, during the war, a British flying officer has met in Shanghai the German artillery officer who pulled him from the wreckage of his machine and gave him coffee before he was taken off into internment.

The people in this post-war coincidence are Captain William Turner-Coles, of Henley-on-Thames, former pilot in the Royal Flying Corps, and E. Fuerholzer, manager of a German news agency in Shanghai.

Captain Turner-Coles was over the German lines in 1917 spotting the battery of which Mr. Fuerholzer was lieutenant and adjutant, when he was attacked by six or seven German machines and shot down.

Mr. Fuerholzer pulled him out of the wreckage and took him to his dug-out and gave him coffee until a guard arrived. In the meantime the two corresponded by notes written in English.

In June last Group-Captain R. P. Willock, British air attache in China, was travelling from Peking to Shanghai by train and entered into conversation with Mr. Fuerholzer, also bound for Shanghai.

The war incident was mentioned, and as Group-Captain Willock is a friend of Captain Turner-Coles, he arranged a meeting in Shanghai, when captor and prisoner met again.

Mr. Fuerholzer was able to produce the very notes written in the dug-out at Radinghem. He also still has a piece of the broken propeller from Captain Turner-Coles' machine.

The two had met on social occasions in Shanghai twice before their dramatic reunion, but had forgotten each other's names and did not recognise each other.

BEST MAN LOST RING SO WEDDING HELD UP

Another Secured, Then Original Found in Coat Pocket

Dudley.—A fashionable wedding was held up here while the bridal party and wedding guests armed with lighted tapers searched the church for the wedding ring.

To ensure its safety the best man had placed the ring on his own finger. When the time came and he was asked for it, he found it was missing.

While guests searched the church the best man retired to the vestry. He searched every garment he was wearing—even taking off his shoes to look inside. Finally he dashed out to the nearest jeweller's and bought another.

It was not until after the ceremony that he found the original ring — in his morning coat pocket.

YOUTH FACES UNEMPLOYMENT

London.—Britain estimates that in two years there will be more than 600,000 boys and girls under eighteen unemployed. A quarter of a million are now jobless.

INTERESTING ITEMS OF NEWS FROM FAR CORNERS OF THE WORLD

CLAIM GERMAN BUILDING "STRATOSPHERIC ROCKET"

Reaching 60,000-Foot Altitude, Device Could Deal Death to Cities

TESTING SECRETLY

Paris.—German scientists are busily engaged in seeking the means of wrecking a city several hundred miles away by means of a stratospheric rocket which can be loaded either with explosives, poison gas, or microbes.

This statement is made by M. Charles Reber in a study of secret German warlike preparations published by Paris-Soir. M. Reber declares that Col. Hesselbach, who is the head of the department of ballistics of the armaments section of the Reichswehr ministry, is in charge of this research work.

Col. Hesselbach, he says, lives in the hope of the avenging of Germany's defeat in the last war. In 1923, in collaboration with General Watter, he conceived a plan to attack the allied occupation troops of the Rhineland. Since then he has passionately carried on his idea of a great surprise in the next war, like Krupp's Big Bertha was in the last war.

It is under this officer's direction that they have been carried on for several years past at Munich, at Britz, near Berlin, and at Meppen, where the first tests were carried out with the "Big Bertha," and at Stolp, on the Baltic coast, experiments with stratospheric rockets, the article relates. Under the pretext of reaching Mars or the moon or seeking a rocket which can be used for rapid postal services, scientific work has really been going on with the object of finding a new weapon of war.

All those in Germany who make any discovery on these lines and require capital to exploit their idea must address themselves to Col. Hesselbach. Foreigners who make any discovery of this nature and report it to the armaments section of the Reichswehr are granted German naturalization at once.

Herr Tilling, a Reichswehr officer who is a friend and protege of Col. Hesselbach, has revealed this, at least in part, in a technical review for specialists. He says that with an explosive discharging by progressive combustion "the rocket which we propose to build will easily be able to reach an altitude of more than 60,000 feet. At this height engineers will be able to direct the rocket by wireless by means of a transmitting apparatus. Marconi has proved that it is possible by means of extremely short waves to influence a machine and direct its course. He succeeded in this way in controlling in Italy the functioning of a machine situated in Melbourne, Australia, and the Germans sent up over the North Sea aeroplanes wireleased from land."

The only difficulty, according to Herr Tilling, is the uncertainty about the position of the rocket when it can no longer be seen from land, but this problem has been solved by installing within the rocket a wireless transmitting post whose constant waves are received by radiogoniometric stations installed at the firing point. These stations can determine second by second the position of the rocket in space and cause it to fall wherever they like.

BEE WRECKS CAR

Insect Distracts Driver's Attention Resulting in Crash

Deal.—A bumble bee settled on Mrs. Layman of Drum Hill, Walmer, while she was driving with her husband.

It distracted her attention for a second. The car crashed into a wall and was wrecked.

BECOMES ILL AFTER TOUCHING HOPE GEM

Owner Wears Diamond—Unafraid But Fears For Others

Southampton.—The famous Hope diamond, which is said to have a curse attached to it, has reached England with its owner—and the chief purser of the liner, H. R. Bennett, who touched it during the voyage, lay ill in bed when the vessel arrived.

Mr. Bennett fell ill soon after touching the diamond, which is part of the jewelry of Mrs. E. L. W. McLean, well-known American.

The diamond was bought for Mrs. McLean in 1911 for $300,000. Its value to-day is said to be much higher.

When the steamer docked, Mrs. McLean, who had been cruising to the North Cape and Russia, was wearing the diamond, hanging from a diamond and platinum chain.

On her neck and hands she wore other jewels worth over a million dollars.

Nearby stood a tall young man whose duty is to watch the Hope diamond and safeguard its owner. He has been with Mrs. McLean as a bodyguard almost round the world.

Mrs. McLean told a reporter that she has no personal fear of the diamond's "curse."

"It has not affected me," she said. "But I dread its effect on my friends and I do all possible to prevent them from touching it. When they do the 'curse' falls on them."

CAVALRY OFFICER KILLED

Bannu, India.—Lieut. Michael Tweedie of the Guides Cavalry, son of Vice-Admiral Sir Hugh Tweedie, was killed when his horse fell on him after throwing the officer during firing practice.

SATISFIED DUELLISTS BREAKFAST TOGETHER

Stolen Kiss Episode Ends in Wounds and Reconciliation

Paris.—In the secluded garden of an ancient house at Neuilly sabres flashed at dawn recently. A young diplomat and a well-known painter were fighting a duel.

The cause of the affair is said to have been a stolen kiss—stolen when the artist's sweetheart had gone with him to the Tuileries gardens, where he was painting.

The painter, obviously an inexpert swordsman, received two wounds. Thereupon the duel was stopped. The two men became reconciled and breakfasted together with their seconds.

DEFENDING CHICKS HEN KILLS HAWK

Marauder Falls Dead From Tree After Severe Tussle

Sydney.—An ordinary hen has killed a sparrowhawk in an amazing farmyard battle at the New South Wales village of Marulan.

The hen was moving across the farmyard with her brood of chickens when the sparrowhawk attacked. The old black hen met the onslaught and, battling with claw and beak, beat off the attack until she could manoeuvre her brood under shelter.

But the hawk pressed hard, and was able to capture one of the chickens.

Then the hen "saw red." She flew screeching at the marauder. The flurry ended in the hawk flying awkwardly to a tree.

One of the spectators was about to shoot the hawk when it fell to the ground dead. Deep lacerations on the bird's neck showed the fierceness of the hen's attack.

"I HOPE IT ISN'T A BOMB" JOKE PRECEDES FATAL EXPLOSION

Package Found in Train Brings Death to Stationmaster

INJURES TICKET MAN

Paris.—A stationmaster was killed and four other persons were injured by the explosion of a bomb in the Paris "Metro" (underground).

As a train was about to leave Montparnasse Station a ticket inspector noticed a parcel under the seat in an empty first-class coach. Thinking it had been forgotten by a passenger, he picked it up and took it to the stationmaster, saying jokingly, "I hope it isn't a bomb."

Both men examined the parcel and cut the string with which it was tied. A terrific explosion followed, the stationmaster, M. Castelas, the ticket inspector, and three passengers on the platform being thrown to the ground.

M. Castelas died on the way to hospital. The ticket collector, both of whose hands were blown off, is in a critical condition. The three passengers were only slightly injured.

The bomb consisted of two biscuit boxes wrapped with paper and tied with string. This is the third bomb outrage in Paris within two months.

The weapon used was by far the most powerful of the three, and had it exploded in a crowded coach it would have caused heavy loss of life.

AWARDED SCULPTORS MEDAL

London.—Paul R. Montford, of Melbourne, Australia, has been awarded the Royal Society of British Sculptors' annual medal for his statue of Adam Lindsay Gordon at the Royal Academy.

BIG FAMILIES COUNT IN EQUESTRIAN TEST

Father of Seven Children Given Additional Points

Hanover.—"Blessed is he who hath his quiver full" was the implied slogan of an equestrian contest at Verden-on-Aller, Hanover.

In accordance with the German government's campaign to foster larger families, points were scored by contestants for the number of children they had, as well as their horsemanship.

Major-Gen. von Dalwig, commander of the army cavalry school, was the winner.

Besides being an excellent horseman, who gave an exhibition of almost faultless riding, he gained many additional points thanks to his seven children.

PRINCE HELPS MAKE CAR

Baby Car to Be Auctioned For Charity

Dagenham.—The baby car which the Prince of Wales helped to make is for sale to the highest bidder.

After the prince had started the car on the assembly line at the Ford works here and driven it off a conveyer, it was ear-marked for a special purpose. A stainless steel tablet was mounted on the interior stating that the prince was the first to start and drive it.

The car was presented by Sir Percy Perry, chairman of the Ford Company, to the King George hospital, Ilford. It is to be exhibited in Regent St., and sold on behalf of the hospital funds.

NEIGHBORLY NOTES

Please Phone Items to 1800 or 4661

At the regular Field Day, luncheon and bridge party of the ladies' section of the Peterborough Golf and Country Club, the golfing competition was won by Mrs. C. G. Graham and Miss Nina Davidson was awarded a point for putting. Mrs. H. Wightman won the bridge prize. Golfing contests were in charge of Mrs. H. A. Morrow. Ladies present included Mrs. J. A. Aylmer, Mrs. C. B. Westcrook, Mrs. G. N. Howson and her sister, Mrs. Madill of Edmonton, Mrs. Kent and her sister, Mrs. Sutherland of Montreal, Mrs. N. J. Wootten, Mrs. H. Wightman, Mrs. H. A. Morrow, Miss Elizabeth Scott, Miss Mary Mulholland, Miss Elizabeth Mulholland, Miss Elsie Anderson and her sister, Miss Margaret Anderson.

* * *

To-day marks the eighth birthday anniversary of Gerald and Lionel Henwood, twin sons of Mr. and Mrs. S. Henwood of 162 Lock street.

* * *

Miss Muriel Benson of George street has successfully completed her second-year course in Physical Education at the Kingston Summer School.

* * *

Miss Christine Milby of Park street south, whose wedding takes place on Saturday, was guest of honor at a pantry shower held at the home of Mrs. W. McKinley of Rose avenue, by members of the Confederation Home and School Association, of which the bride-elect's mother is president.

* * *

The many friends of Dr. J. B. Pentland, Dean of the Dental fraternity of the city, will regret to learn of his illness in Nicholls Hospital.

* * *

Miss Solveig Benson of Chamberlain street entertained last evening at a miscellaneous shower in honor of Miss Freida Booth of Bolivar street.

* * *

Mr. and Mrs. A. G. Melrose, formerly of Westcott street, have returned to the city after a three months' vacation trip, and have taken up resident at 499 McDonnel street.

* * *

Mrs. M. J. McIlwain of Haggart street has a birthday anniversary to-day.

* * *

Dr. Roy Kee returned to-day to his home in Montreal, after spending yesterday with his sister, Miss E. Warren Kee, of 643 Water street.

* * *

Mrs. J. Mackness of Princess street entertained on Monday evening at a kitchen shower held in honor of Miss Christine Milby, a bride-elect of the week.

* * *

Mr. Adam Sands is enjoying a holiday cruise on the Great Lakes aboard the SS. Juniata of the Great Lakes Transit Corporation.

* * *

Mr. and Mrs. Emmet D. Guiry and son, of Chatham, are spending their vacation with the former's parents, Mr. and Mrs. James Guiry.

* * *

Mr. and Mrs. Roy Pilling of King George street entertained the members of Vimy Ridge L.O.B.A., on Tuesday evening. Euchre was played, the prizes going to Mrs. F. Hillard and Miss L. Elliotson, and the consolation awards to Mrs. A. Foster and Mrs. L. Hotston. Later, a corn roast was held. The members uniting in expressing appreciation of a very pleasant evening.

* * *

Mr. Bud Hudson has returned to Detroit after visiting his sister, Mrs. Gordon Bigelow, and other relatives in the city.

* * *

Miss Irene Howarth of 167 Lock street left to-day on the noon train for Montreal, to embark from there on the SS. Duchess of Richmond, for a two months' holiday in England.

* * *

The engagement is announced of Marian Alexandrine Blanchard, daughter of Dr. and Mrs. Fabian Blanchard of Lindsay, to Mr. Allan Tasker Lacey of Lindsay, son of Mr. and Mrs. William Lacey of Pembroke, the marriage to take place in September.

* * *

Mrs. G. A. Benor and her daughter, Miss Mayme Benor, of Simcoe Street, left this week for Campbellford, where they will reside in future.

* * *

At the last regular meeting of Vimy Ridge L.O.B.A., No. 244, a purse of money was presented to Mrs. L. Hotston of Ware Street, a member of the society who is leaving soon, with her husband and family, to live in England. The presentation was made by the Deputy Mistress, Mrs. L. Pickering, accompanied by an address read by Mrs. C. Wright, Grand Mistress of Ontario East, expressing appreciation of past services by Mrs. Hotson and the regret of the members at the loss of such a valuable member.

* * *

Miss Ina McCallum has returned to Detroit, after visiting Mrs. Gordon Bigelow.

* * *

Miss Leta Ruth of Boswell Avenue entertained on Tuesday evening at a miscellaneous shower held in honor of Miss Freida Booth, a bride-elect of next week.

* * *

Mr. and Mrs. R. H. Fortye have returned to the city after a visit in Kingston.

* * *

At the regular weekly euchre party held last evening in the parish hall of the Sacred Heart Church, under the auspices of St. Anthony's Society, twenty-six tables of cards were played. Prizes were won by Mrs. Fred Collins and Mrs. Coombes (three each), Mrs. Howard Ralph (two), Mrs. Hewitt, Mrs. H. Brioux, Mrs. P. Allen, Mrs. Kelly, Mrs. Jas. O'Connell, Mrs. A. Kirkcaldy, Mrs. S. Corkery, Miss English, Mr. Campbell, Mr. John Collins (one apiece). Freeze-out prizes went to Mr. and Mrs. Felix Courneya.

* * *

Miss Freida Booth of Bolivar Street, whose wedding takes place next week, was guest of honor on Monday evening at a bridge party given by Miss Roma Reid of King Street.

* * *

A very jolly corn and weiner roast was held last evening at the farm home of Mr. and Mrs. Herschel Welbourn, on Monaghan Road, by members of the Fractional House Power Department of the Canadian General Electric Company. General convenors were Mrs. M. Creighton, Miss K. Rainey and Mrs. Welbourn. Music for dancing was provided by Messrs. M. Kane, A. Fontaine and J. Welbourn. Round dancing was enjoyed in the house and square dancing in the barn. Those present included Mr. and Mrs. H. Welbourn, Mr. and Mrs. Larmer, Mr. and Mrs. J. Krogh, Mr. and Mrs. M. Williams, the Misses Dot Byers, M. Hogan, K. Rainey, V. Creighton, Millie Creighton, E. Hopkins, J. Irwin, Barrie, E. Foster, T. O'Connell, M. Conners, C. Conners, P. Primeau, E. Lytle, Scollard, B. McCarthy, M. Vass, M. Todd, E. Moore, M. Creighton, M. McCusker, A. Burns, and Messrs. B. Wheeler, V. Butler, O. Laderach, K. Beavis, A. Malby, C. Sidore, W. Francis, W. McCracken, A. Anderson, S. Martineau, T. Clarke, J. Pruner, J. Ryan, M. Swanger, F. Meagher, F. Jones, A. Sands, D. Francis, C. McGillen, E. Johnson, F. Batten, A. Sanderson.

* * *

Members of the Y.W.C.A. Outdoor Club enjoyed a trip to Camp Ingiestane last evening. This is always one of the special club outings, and the members are very grateful to friends who loaned their cars. The twenty-four members with the regular campers, filled the big camp dining-room and thoroughly enjoyed the delicious hot supper. A sing-song around the camp fire followed by extracts read from the "Y" Camp magazine, 'Ingiestane Breeze' brought the evening to a close.

Paignton, England, has the only woman harbor master, and she has held the position five years although only 25 years of age.

About 86,000 postal workers in Great Britain receive between $10 and $15 a week, and 25,000 are below the $10 mark.

WAVES - - THAT FRAME THE FACE

If you would follow the new mode, let us give you a Permanent of soft, face-framing waves.

5.00

Telephone 1182

MADAME MERRIAM

SMOKED FILLETS 16c lb.	FRIDAY AT BUEHLER BUTTER—lb. 22c	FRESH FILLETS 16c lb.

VEAL STEW 8c lb.	Sirloin STEAK 20c lb.	ROUND STEAK 17c lb.	VEAL SHANKS 7c lb.

BLADE ROAST 12c lb.	LOIN VEAL CHOPS LOIN VEAL STEAKS 17c lb.	Short RIB ROAST 13c lb.

Fashion Service

Some of us, while we'd love a tailored type coat frock, find its not really a becoming model. Just the merest blousing is needed to disguise the fullness of the hips or that little bit of weight we do not need.

The slight blousing of the wrap-over bodice of today's model, gives us what we need. The skirt, with center-front panel, suggests long lines. This model was made of lightweight wool in check effect. The belt is black suede; the buttoniere dull black and white.

Other schemes such as black crepe marocain or grainy surfaced black crepe, could also folow these lines.

Style No. 3155 is designed for sizes 36, 38, 40, 42, 44, 46, 48, 50, 52 and 54 inches bust. Size 38 requires 4½ yards of 39-inch material.

The Examiner:
Please order for me—
Pattern Number .....
Size .....
My Name .....
Address .....
.....
I enclose 15c in payment. Allow five days for return.

ROYAL WEDDING DATE IS UNSET

Greek Orthodox Officials Expected to be Present for London Ceremony.

PRINCE MAY BECOME DUKE.

LONDON, Aug. 30 (CP Cable)—While the date for the marriage of Prince George and Princess Marina of Greece has not yet been announced, it is expected the Archimandrite of the Greek Orthodox Church will be present in full ecclesiastical robes when the Archbishop of Canterbury conducts the ceremony in Westminster Abbey. Some observers name December as the probable month for the ceremony.

Princess Marina and her family are members of the Greek Orthodox Church. While British law ordains that anyone succeeding to the throne must be a member of the Church of England, the authorities agree this does not apply to princesses not in direct succession. It is generally accepted, however, that those within reasonable distance of succession should be members of the Established Church.

It is pointed out the Greek Orthodox Church has always been on close friendly terms with the Church of England.

Several newspapers predict the title to be bestowed by the King on Prince George shortly will be that of the Duke of Edinburgh.

Labor Day Hours City Post Office

On Labor Day, Monday, Sept. 3rd, the Post Office wickets will be closed all day. The lobby of the office will be open from 7.00 a.m. to 8.00 p.m.

There will be no delivery by letter carrier or by rural route courier, and no mail will be handed out to the public at the Post Office.

All mails for despatch will be closed at the usual hour. There will be one collection only made from the street letter boxes, commencing at 8.00 p.m.

Yes, but it's true: that's why your Canary needs Gravel to grind food into a digestible condition. Brocks Gravel is the finest hard gravel — washed, screened and sterilized. Gravel is also essential for your bird's claws and feet, and for cage sanitation. C-17

BROCKS BIRD GRAVEL

CONTRACT BRIDGE

WRITTEN FOR CENTRAL PRESS

By E. V. SHEPARD

THE OBLIGATORY HOLD-UP.

Every day we note examples of obligatory hold-ups—refusals to at once win tricks—where waiting to win tricks until one opponent has none of a suit to lead his partner, removes re-entry cards from the holders of the dangerous suit, so that suit never can be established and run off. Today we have a more rare type of obligatory hold-up, but illustrating the necessity to remove re-entry from the opening leader before his suit can be established.

Bidding went: South, 1-no trump; West, 2-hearts, hoping to stop game; North, 3-Clubs; South, 3-no trumps; not being vulnerable and relying upon clubs for ability to go game. This held the contract.

The opening lead was the J. of hearts. Dummy played low. East overplayed his lone Q, and South passed the trick, hoping that East held a singleton heart. Had the declarer won the first heart trick, West could have utilized two re-entries to remove the second heart stop from dummy and run off

his long suit, thereby defeating the contract a trick.

Having no more hearts, East led the Q of diamonds. Dummy's K won the trick. Declarer won the first club trick. When West played the J on the second club led, West was allowed to hold the trick, as one trick in the suit had to be lost and dummy had no cards of re-entry to waste.

Back came a heart, as expected. Dummy's K won the trick, and its 3 good clubs were run off. East let one spade go to his partner's heart lead, then East had to make 3 discards on the club leads, letting go a second spade and his 2 lowest diamonds. The declarer let go his lowest spade and a diamond.

At the ninth trick dummy's lowest spade was led. East split equals, by putting up his 5, forcing declarer's K, and the trick going to West's ace. West had won the third and last trick for his side. He had discarded one of his hearts and his last diamond on dummy's last 2 club leads. West led his top heart. East had to discard, and let go his 10 of diamonds, as being preferable to discarding next to his last spade. Declarer's ace won the trick. Dummy won the eleventh trick with the Q of spades. If East had discarded a spade dummy's 8 would have won the twelfth trick and South's ace of diamonds the last trick. As East had guarded his spades dummy won only a single trick in that suit, but the declarer picked up East's lone J of diamonds with his Ace, then led his good 9, winning 4-odd.

Recent rains in Honduras were so heavy that they practically stopped business.

Children's allowances may prove helpful to the youngsters in teaching them how to handle money, or they may prove opportunities for extravagance. Whether they are an aid or a hindrance depends as much on parents as children. It should be determined before apportioning allowances whether they are to be for little luxuries apart from any demands for necessities or accessories, or whether they are to include definite needed or wanted things with some luxuries.

* * * * * * *

What is an allowance which will be sufficient only for necessities is scarcely an allowance in its accepted significance. There is implied a ratio for whatever a child may crave.

* * * * * * *

When very young the craving is apt to be for candy, soda fountain beverages, ice cream, and entertainment, generally movies. There are times when little folk will want marbles, hoops, skipping ropes, and such playthings of a sporting sort, which cost but trifling sums and could be purchased in preference to the first mentioned things even if allowances are small. This is apt to be the first allowance which may be as trifling as a nickel or a dime a week, since parents buy every necessity for the child as far as their own purses permit.

* * * * * * *

As a child grows older such diminutive allowances, which at first may seem riches to the little folk, are outgrown. It is wise when increasing the allowance to also increase the demands upon it. For example, consent to the extra money, which seldom will fail to be asked for, if by a mutual agreement it shall now include some of the accessories of a wardrobe. It may be handkerchiefs, stockings, tooth paste or powder, lotions, ties, ribbons—any or all of these, or whatever different things are found advisable. It is for the parent, who hitherto has supplied the things, to know that such extras amount to in the individual instance. To such a sum added to the original one, there should be, if anyway possible, some increase in the luxury alowance.

* * * * * * *

And so by gradual degrees a young persons gets accustomed to knowing what his or her expenses are and how to handle the money to meet heeds and save something over for pin money. Parents should never forget to appreciate the actual outlay which will be involved when increasing an allowance. It should permit of getting the articles without infringing on a certain percent for what I am terming luxuries, that is, non-essentials.

* * * * * * *

When a young person appreciates that a sum added to the allowance and supposed to cover certain things does not have to, since either father or mother will supplement it whenever he or she exceeds the allowance, no responsibility has to be assumed. It is wisest in most cases of this sort to cut down the allowance to cover luxuries only, and keep to the sum, and supply the young person with the essentials to meet needs and to suit tastes.

Be Beautiful

Over in the ruins of Pompeii, that famous Italian city that was buried by an eruption of Mr. Vesuvius centuries ago, and was only rediscovered in the eighteenth century, a complete soap making establishment, stocked with well-preserved cakes of soap, was recently found. And I think it extremely interesting to know that those early Romans who were killed hundreds and hundreds of years ago, were just as much concerned with cleanliness as we moderns are.

Of course, I don't imagine that the soaps manufactured in that era were any too good. They probably were rather crude products, when compared with the large variety of fine-milled soaps that are produced today. Yet there are crude soaps in existence even today. And that's why every damsel who values her skin should learn to select soaps wisely.

It's surprising how careless some women are about the soap they sue on their faces. Don't ever choose a soap because you like its color . . . or its scent . . . or its shape. Choose a soap only that you know to be a pure, bland product. For the constant use of a poor grade of soap may do irreparable injury to your skin.

Soap is a combination of pure oil and pure alkali. The alkali does not assist in cleansing the skin. It is merely a preservative used to keep the soap from turning rancid. When too much alkali is put into a soap, all of it does not combine with the oil, and the excess is left in the preparation in the form of "free alkali". And it is this "free alkali" that, because of its caustic action, dries and cracks the skin.

The really good soap must be free of an excess of alkali. It must be a neutral product in which the oil and alkali are completely combined. A high grade of pure castile soap is ordinarily excellent, and there are many pure vegetable oil soaps that can be safely used. But the average woman usually has to do a bit of experimenting before she finds the ideal soap for her own particular skin. And what she should search for is a soap that lathers smoothly and creamily, that removes dirt and grime from the skin effectively, and that leaves her skin feeling soft and smooth.

ANSWERS TO QUERIES.

Smoking

Ann T.: Moderate smoking will not stunt your growth. Smoking is not harmful unless done excessively.

Double Chin.

Rachel: Exercises will correct a double chin. The method of eradicating a double chin is contained in the "Beauty Culture" booklet.

Bartering in Hebrew at the castle markets has been prohibited by Bavaria.

QUALITY—QUANTITY
Interlake
PURE—SOFT
ABSORBENT
1 Rolls 2100 Sheets 25c
MADE IN CANADA
Interlake
Toilet Tissue

Bring Your PRINTING Problems to Us

Welcome Home

A & P hopes you had a pleasant holiday

How well you feel after your Summer holiday—health restored, full of vigor and enthusiasm.

Keep that vacation health all through the year. Pure food is most important—and where can you be more certain of getting it than at your A & P Food Shop? So we say WELCOME HOME to all the benefits and conveniences of A & P service, and welcome home to—

NEW LOW PRICES!

JEWEL BRAND **Shortening** 1 lb. Print 9c

GILT EDGE **FLOUR** 24-lb. BAG 65c

CLARK'S **Pork & Beans** 2 No. 1½ Tins 21c

LIFEBUOY **SOAP** 3 Bars 21c

BROOMS SPECIAL each 35c

BULK **Soap Chips** 5-lb. Box 29c

CHRISTIE'S—SINCE 1853 **FIG ROLLS** lb. 14c

OUR OWN A & P
COFFEE SALE

Bokar Coffee	Vigorous and Winey	lb. 35c
8 O'Clock Coffee	Mild and Mellow	lb. 33c
Red Circle Coffee	Rich and Full Bodied	lb. 29c

NEW SOFT MEATED SPRING **LAMB**

LOINS lb. 18c | **FRONTS** lb. 11c

LEGS lb. 19c

SWIFT'S—SLICED **Bacon** ½ lb. Pkg. 24c | MAPLE LEAF—PURE PORK **Sausage** 1 lb. Pkg. 20c

SWIFT'S PREMIUM **HAMS** Half or Whole lb. 29c

A & P QUALITY SELECTED BEEF **ROASTS**

Shoulder or Chuck lb. 9c | **RUMP** lb. 15c

PRIME RIB BONED AND ROLLED If Desired lb. 19c

FRESH B.C. PINK **SALMON** STEAKS lb. 22c | BY THE PIECE lb. 20c

LARGE, RIPE **BANANAS** 3 lbs. 21c

ALL FRUIT, VEGETABLE AND GROCERY PRICES ARE GOOD IN OUR CAMPBELLFORD STORE

THE GREAT ATLANTIC & PACIFIC TEA CO.

Bowmanville Ties O.B.A.A. Series With 7-3 Victory

RUBBERTOWN SCORES FOUR RUNS IN BIG SIXTH TO COP VICTORY PLAY THIRD GAME IN PORT HOPE

Red Bowman on Winners' Mound Allows Seven Scattered Hits.

HAS GOOD SUPPORT.

Cogs Field Work Not of Best, Allow Number of Scratch Hits Go for Runs.

Cogs dropped the second game of their O.B.A.A. series to Bowmanville, 7-3, yesterday before a crowd of four hundred at the Exhibition Grounds. One big frame—the sixth in which they scored four runs—gave the visitors the win and tied up the series, forcing a third game. It will be played in Port Hope on Saturday. Last night's game was only a fair tilt with Red Bowman holding Cogs in check all through.

Bowman allowed only seven hits, mostly scattered, while he fanned eleven and walked just one in a smart exhibition of hurling. He was seldom in trouble and had good support most of the fixture. Lefty Billingsley pitched hitless ball for five innings for Cogs but the Rubbertown hitters got to him for three clouts in a row in the sixth and Lefty retired. Percy Vannest finished in fair style, though he was hit pretty hard. Cogs had only one error, and turned in some smart fielding, but they allowed a number of scratch hits that should have been outs, and twice they missed perfect double-plays.

Leads Winners At Bat

Corden led Bowmanville at bat with two for four, while Osborne, Moore and Piper all got two safeties in five appearances. The pitcher was the only one to go hitless. For the losers, Masterson with one hit in one trip to the plate led the way, no one getting two safe blows. Corden and Bowman did some nice fielding for the winners, while Padgett, Crary, Mein and Cadd all looked good at times for the Clubmen.

A minutes' silence was observed for the late Curly Leberr at the start of the game. Cogs got a cheap run in the first when three errors and a steal allowed Padgett to get on and go around. Piper got it back for Bowmanville in the second, being safe on a fielder's choice and tallying on W. Bagnell's high fly to deep centre which Moore dropped. The visitors got one more in the fifth when W. Bagnell walked, stole and scored on Cameron's single. The Davis bunch got it back in their half, Rogers singling, taking third on Crary's hit and scoring on Padgett's safety.

Bowmanville won in the sixth with four markers. Osborne, Moore and Corden all singled sharply one after the other with none out. Vannest relieved Billingsley but Piper, W. Bagnell and Bates all came through with singles before the side could be retired. In Cogs' sixth, hits by Rooke and Moore were wasted. They did get a run in the eighth when Masterson, batting for Wilson, singled to right, stole second and scored on Cadd's drive. The visitors got their last run in the ninth, Osborne being safe on a fielder's choice when T. Bagnell, who had singled, was tossed out. Osborne moved up on Moore's hit, took third on an out and raced in on Piper's infield scratch hit.

Joan Wheeler's first job in pictures was cooking a plate of ham and eggs. That was in "Easy to Love," and she cooked them for Warren William.

Cogs Outhit 12-7

Bowmanville:	AB	R	H	PO	A	E
Cameron, rf	4	0	1	0	0	0
T. Bagnell, 2b	5	0	1	0	3	1
Osborne, ss	5	2	2	1	2	0
Moore, lf	5	1	2	0	0	0
Corden, 1b	4	1	2	14	1	0
Piper, 3b	5	2	2	0	2	1
W. Bagnell, cf	4	1	1	1	0	1
Bates, c	4	0	1	11	2	0
Bowman, p	2	0	0	0	5	1
	36	7	12	27	15	4
Cogs:	AB	R	H	PO	A	E
Padgett, 2b	4	1	1	3	5	0
Wilson, rf	3	0	0	0	0	0
Masterson, rf	1	1	1	0	0	0
Cadd, lf	4	0	1	3	0	0
Rooke, 1b	4	0	1	8	0	0
Moore, cf	4	0	1	0	0	1
Billingsley, p	2	0	0	2	3	0
Vannest, p	2	0	0	0	0	0
Rogers, c	4	1	1	7	1	0
Crary, ss	4	0	1	2	4	0
Mein, 3b	3	0	0	2	2	0
	36	3	7	27	15	1

Score by innings:
Bowmanville ..... 010 014 001—7
Cogs ..... 100 010 010—3

Summary: Stolen bases—Bowmanville 4, Cogs 5. Left—Bowmanville 9, Cogs 6. Earned runs—Bowmanville 6, Cogs 2. Sacrifice hit—Cameron. Runs batted in—W. Bagnell (2), Cameron, Corden, Piper, Bates, Padgett, Cadd. Hits—off Billingsley 4 in 5 innings, off Vannest 3 in 4 innings. Struck out—by Bowman 11, Billingsley 4, Vannest 3. Walks—off Bowman 1, Billingsley 3, Vannest 1. Wild pitch—by Bowman 1. Time of game—2.00. Umpires—Osborne at plate, McCarney on bases.

CLOCKMAKERS IN GIRLS' PLAYOFFS

Westclox Tumbles Keene Nine 8-6 in Close Game at the Bowl.

The nifty Westclox softball nine practically cinched a place in the playoffs, in the second half of the Ladies' City and District Loop, last night at the Ashburnham Bowl when they tumbled their old rivals, the Keene team, 8 to 6, in a close game. This victory gives the Clockmakers six wins in seven starts, and drops Keene into third place, while Omemee, who have won one game more than the Keenesters, are now in second place.

Keene owe their defeat to sloppy fielding, kicking in with nine miscues, while the opposition, although making four errors, nevertheless, played a heads-up style of ball during the entire game, being at their best in the pinches. Mildred White pitched the nine frames for the winners, and held Keene to eight hits, which consisted of four homers, a double and three singles. She fanned two and walked none. Jean Munro started for the losers, but retired at the end of the fifth in favor of Marilyn McCarthy.

The teams:

Keene: D. Cocks, c; M. Brown, 2b; G. McCarthy, cf; H. Nelson, ss; Mary McCarthy, lf, p; J. Munro, p; L. McCarthy, 3b; I. Short, 1b; Marilyn McCarthy, p, lf; R. Gainor, rf.

Westclox—G. Mortimer, 1b; Ferguson, ss; D. Webb, c; G. Hawkes, 2b; D. Merrett, lf; B. Blade, rf; A. Crary, cf; L. Chartren, 3b; M. White, p.

Score by innings:
Keene ..... 100 100 130—6 8 9
Westclox ..... 002 302 01x—8 8 4

Umpires—Ab Frick at the plate, Dick Galbraith on the bases.

Standings

INTERNATIONAL LEAGUE.

	Won	Lost	P.C
Newark	85	56	.603
Rochester	83	59	.585
Toronto	81	61	.566
Albany	73	66	.518
Buffalo	70	71	.496
Montreal	69	73	.486
Syracuse	55	86	.390
Baltimore	49	90	.353

NATIONAL LEAGUE.

	Won	Lost	P.C
New York	79	46	.632
Chicago	74	50	.597
St. Louis	73	51	.589
Boston	64	60	.516
Pittsburg	59	64	.480
Brooklyn	54	68	.443
Philadelphia	46	76	.377
Cincinnati	45	79	.363

AMERICAN LEAGUE.

	Won	Lost	P.C
Detroit	82	43	.656
New York	77	48	.616
Cleveland	64	58	.525
Boston	65	62	.512
St. Louis	56	66	.459
Philadelphia	50	60	.455
Washington	55	67	.451
Chicago	45	80	.360

AMERICAN ASSOCIATION.

	Won	Lost	P.C
Minneapolis	78	55	.586
Columbus	71	63	.530
Milwaukee	71	63	.530
Indianapolis	70	65	.519
Louisville	69	66	.511
Toledo	63	72	.467
St. Paul	60	75	.444
Kansas City	56	79	.415

Doubleheader Here Saturday Afternoon

C.O.B.L. standing to date:

Team	P.	W.	L.	T.P.
Petes	23	13	8	2
Belleville	23	12	9	1
Oshawa	23	9	13	2
Kingston	23	9	13	1

The Dukes are here Saturday to play a double-header with the Petes in Riverside Park. First game starts at 2.15 and second one commences ten minutes after the opening fixture is finished. This second game is a seven-inning one. The twin bill is important as it will settle the top team in the league, and thereby affect the third game of the playoffs. If Belleville—which plays Kingston one more game—finishes ahead of the Petes, the third playoff game will be in Belleville. If the locals finish on top, they get the third titular tilt here. Both games should be worth seeing. The opening game of the Central League playoffs will be staged at three o'clock Monday (Labor Day) in Riverside, between Belleville and the Petes.

Old Time Athlete Slowing Down Now

EDMONTON, August 29. — (C. P.) —Ambrose H. Dickins, 74 year old sportsman, complained to-day because he is slowing down a little these days and is getting all out of practice at his erstwhile pastimes.

Rugby, fencing, boxing, soccer, tennis, curling, hockey and cricket he now finds a little tiring. Even 18 holes of golf are hard to work in but in the misty 70's and 80's it was a different story, he says.

Ambrose at one time captained the Merchiston Castle School cricket team at Edinburgh and later played with Scotland against England. He won the Edinburgh fencing championship in 1877 and in 1866 captured the Manitoba tennis singles championship. Ambrose kept in the top-rankers of Western Canada tennis until he was 65 years old.

Poland expects a building boom.

ROWE FAILS TO SET BIG TIME HURLING RECORD

Athletics End Schoolboy's Mound Streak at 16, Defeat Tigers 12-7.

DETROIT WINS OPENER.

By HUGH S. FULLERTON, Jr.
Associated Press Sports Writer

Although the lanky "Schoolboy", Lynwood Rowe, couldn't boast a new American League record for consecutive pitching victories to-day, Detroit Tigers could point with pride to a five-game lead as they returned to their home sector after their final tour of the east.

Despite Rowe's defeat yesterday after 16 straight triumphs on the hill, the Tigers got an even break with the Athletics in their closing doubleheader, slamming out a 12-7 victory in the opener with a 20-hit attack marked by a six-run rally in the eighth before Rowe took his 13-5 shellacking. And that came at te end of a tour which, according to predictions freely offered when it began, was to see Detroit strike a serious slump.

At the same time the second-place Yankees dropped a mound duel to the White Sox, 3-1, and lost a half-game to Detroit in the pennant race.

Rowe's trouble, as he admitted after the game, was that he "Didn't have it"—it being the stuff to halt the Philadelphia batters who had a taste of swatting when they made 16 blows in the opener and held lead to the semi-final inning. He gave up a dozen hits and 10 runs before he finally was relieved by Vic Sorrell in the seventh. Just the same it was a big day all around as 33,718 fans, the largest crowd in the history of Shibe Park, turned out to see the Schoolboy make his unsuccessful bid for a record better than those of Walter Johnson, Joe Wood and Lefty Grove.

The Yanks ran into difficulty when Johnny Broaca gave a couple of passes in the first inning and the Hose followed with two of the four hits they made. That produced three runs and Ted Lyons held the New Yorkers at bay, giving only six hits.

Detroit Gets Set To Handle Crowds

DETROIT, Aug. 30.—Detroit has ample accommodations for the thousands of visitors expected here for the World's Series, J. Lee Barrett, executive vice president of the Detroit Convention and Tourist Bureau, said today.

"Detroit hotels can produce 25,000 first class rooms in the downtown area at reasonable rates," he said. "Detroit is accustomed to crowds and its convention experience will make it comparatively easy to handle the baseball fans."

Detroit hotels are getting ready to issue notice to the entire country that there will be ample accommodations for out-of-town visitors, he said.

Win or Lose

INTERNATIONAL LEAGUE.

Albany 1-0, Newark 0-1.
Baltimore 3, Syracuse 2.
Rochester 4, Buffalo 3.
Toronto 5, Montreal 4.

NATIONAL LEAGUE.

Boston 11-0, Pittsburg 0-7.
Chicago 1, New York 0.
St. Louis 4, Brooklyn 1.
Philadelphia at Cincinnati played former date.

AMERICAN LEAGUE.

Detroit 12-8, Philadelphia 7-13.
Chicago 3, New York 1.
St. Louis 5, Washington 4.
Cleveland at Boston played earlier.

AMERICAN ASSOCIATION.

Toledo 10, Kansas City 4.
Milwaukee 14, Columbus 2.
St. Paul 5-4, Indianapolis 2-2.
Minneapolis 17, Louisville 6.

SMELTERS WIN FROM COE HILL

Tie Final Series in Trent Valley League With 5-1 Victory.

FRANK LEAL ON MOUND.

MARMORA, Aug. 30. (Examiner Correspondence)—Frank Leal, who has not pitched a full game of ball since 1926, (the year he piloted Deloro into the Intermediate championship) lasted the nine innings on the mound for the Smelters at Deloro on Wednesday evening when the Homesters took the second game of the Trent Valley play-offs with Coe Hill by the score of 5-1.

Through a flip of the coin the third deciding game will be played at Coe Hill next Wednesday afternoon.

For the first four innings the Coe Hill batters went out three in a row, the ball not travelling past the infield. Deloro obtained two runs in the first through M. Callery's double, bringing in Leal and Stewart. In the fifth, Boudreau got one of the best hits of the game, his double scoring Stewart and M. Callery. In the succeeding innings Coe Hill got a break with one man down, the retirement of the team through a double play was missed by a mere fraction. Lehigh was nipped running to second from first but H. Giles, the batter, was allowed to reach first, ultimately reaching third, he scored for his team on Rollins' single. O'Neill was spiked in the knee in this innings but after being bandaged continued to play.

In their half, Deloro secured the final run of the game as Simmons raced home from third on an overthrow. In the fifth with two men down, Watt connected for a fine triple but the next batter was struck out. McTavish for the losers pitched a good game and showed no weakening while Leal delighted the home fans through enduring the whole game.

Fred Callery who has been doing most of the pitching for Deloro this season, left a week ago to take a position in the province of Quebec and Leal's comeback provided a real relish under the circumstances.

The teams:

Coe Hill—H. Giles, 2b; Rollins, cf; G. Martin, lf; M. Martin, rf; B. Giles 1b; Watt, c; Dorey, 3b; McTavish, p; Lehigh, ss.

Deloro—O'Neill, 1b; Leal, p; P. Stewart, 2b; M. Callery, cf; Boudreau, c; V. Callery, rf; Gray, ss; Simmons, 3b; McCrodan, lf.

	R.	H.	E.
Coe Hill	000 001 000	1	5 1
Deloro	200 021 00x	5	11 1

Umpires—J. Martin at plate; A. Brown on bases.

Our Boarding House . . . . . **By Ahern**

EATON TAILORED CLOTHES

Presenting... THE NEW ARRIVALS FOR FALL

New Styles—New Weaves—New Colorings

NOW comes a season of the year when men's thoughts turn to new suits. Choosing clothes is always a difficult matter. Changes in fashion and woollens may be small from season to season, yet they are important, and no man is satisfied with old style when he wants the latest cut.

The thing to do, then, is to buy your clothes where everything is new and up-to-date. You won't need to worry about this if you buy EATON TAILORED CLOTHES—for now, everything about these clothes is NEW!

New styles—new weaves—new colorings! The latest London and New York fashions! Created for EATON TAILORED CLOTHES this season by our own clothing designers! And the newest woollens! Bought in the British Isles this year by our own buyers! A great many of the new and desirable effects! And, in addition, a good selection of better domestic woollens!

Remember, too, that when you order an EATON TAILORED SUIT it is made to your own order. Made exactly as you desire it, cut individually by hand and made under our own supervision in the EATON Tailoring Workshops in Toronto!

Buy EATON TAILORED CLOTHES this Fall! EATON'S places at your disposal an efficient and economical tailoring service, a service that enables you to dress fashionably at a price that puts no strain on your pocket-book—indeed, at a price that saves you money on your clothes!

MADE TO MEASURE SUITS $21.50

THE CANADIAN DEPARTMENT STORES LIMITED

EXTRA Trousers $6.00 Pair

Runyan Picks McLarnin to Beat Ross on September 6th

CAPITOL To-night Only
Last Show 8.30 P.M.
Double Feature Program!
RICHARD DIX
IRENE DUNNE
MARY BOLAND in
"STINGAREE"
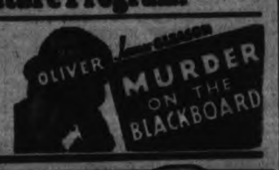

TOMORROW!
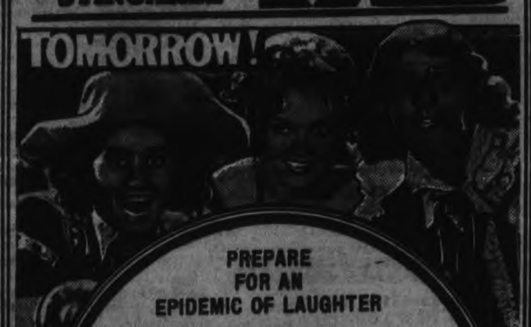
PREPARE
FOR AN
EPIDEMIC OF LAUGHTER
WHEELER
AND WOOLSEY
"COCKEYED CAVALIERS"
DOROTHY LEE, THELMA TODD and NOAH BEERY
EXTRA!
MOLLY PICON
The Female Al Jolson in Musical Features "Little Girl Big Ideas"
MICKEY MOUSE NEWS
MADHOUSE MUGS CRASH
A mythical monarchy panicking it's maids with music and mirth.

LEAFS COP 6TH STRAIGHT WIN

Gain Half Game on Bears With 5-4 Victory Over Royals.

WINGS KEEP PACE.

(By The Associated Press)

Although they have less than two weeks in which to complete the job, Toronto Maple Leafs have begun to take definite strides toward a higher berth in the International League standing. When they turned back Montreal Royals, 5-4, last night, the Leafs won their sixth successive game and gained a half game on the pace-setting Newark Bears. They couldn't pick up any ground on the second-place Rochester Red Wings, however, as the Wings copped a 4-3 decision from Buffalo under the floodlights after Newark and Albany had split a pair of 1-0 games during the afternoon.

Since starting their winning streak August 25, the Leafs have recorded 3½ games against Newark and four against Rochester, but they still have 2½ to pick up if they are to overhaul the Red Wings before the season closes Sept. 3 and five to tie Newark.

Toronto made a fast start toward the sixth victory last night by bumping Clyde Castleman for ten hits and five runs in the six innings he pitched. The Royals could hit Al Hollingsworth and Charley Lucas only six times, but took advantage of the former's wildness to make the game close.

Albany took the opener from Newark when Bill Harris limited the league leaders to three hits and Gus Lucas settled the argument with Vito Tamulis by belting a homer in the sixth. Ray Prim followed with a two-hit hurling job, retiring the first 16 batters in order.

The split enabled the Senators to gain a half game on Buffalo in the fourth-place struggle as Ira Smith engineered the Bison's defeat by limiting them to two hits in eight innings, before being driven out in the ninth.

Baltimore Orioles, making a strenuous effort to get out of the cellar, picked up two games on Syracuse Chiefs by taking both ends of a night double-header from the seventh-place club, 3-2 and 9-2. The Orioles bunched their blows more effectively as each team made nine hits in the opener and seven in the afterpiece.

TOO MUCH FOR FAN

CHICAGO, Aug. 30 (CP)—When the Chicago Cubs rallied in the ninth inning yesterday to beat the New York Giants, Owen Bickman, 30, listening to a report of the game, slumped in his chair and died. His death was attributed to heart trouble.

HIS HOSTESS WAS COLDLY COURTEOUS

● He was likable, witty, well-dressed; would be handsome were his face cleanly shaved. But he couldn't hold her interest—she thought only of that horrid stubble! . . . . .

Such a social error is more unpardonable than ever, now that Gillette "Blue Blades" make even *two* shaves a day—when necessary—simple and comfortable. Specially processed for tough beards and sensitive skin, they deliver a quick, close, non-smarting shave any time. Just try a Gillette "Blue Blade" and learn the meaning of shaving perfection.

Highest Quality Positively Guaranteed

Gillette Blue Blades
NOW 5 for 25¢ · 10 for 50¢

PUTS McLARNIN AND MANAGER ON PAN FOR "MONEY GRABBING"

Damon Runyan Criticizes Foster for Only Allowing Jimmy to Fight "Little Fellows"—Picks Jimmy to Beat Ross.

(By DAMON RUNYON)

SARATOGA SPRINGS, N.Y., Aug. 30—Making Barney Ross favorite over Jimmy McLarnin in their fight next month, is what the bookmakers call an overlay, in the opinion of the writer.

Ross is a real good lightweight on the order of, say, Freddy Welsh, or Sammy Mandell. He cannot punch. His strength is his boxing intelligence, his defensive ability, and his courage. The writer thinks Ross measures up well with any of our lightweights of the past twenty years.

But he does not think Ross would have had any business in the ring with a welterweight like Mickey Walker, or Jack Britton, or Ted (Kid) Lewis. Unless the Irishman from Vancouver is all done, washed up, a hollow shell, a has-been, and all that sort of thing, he ought to lick Ross.

If he misses this time, McLarnin might as well get married and go away on a nice honeymoon, and forget all about fighting any more. He will have considerable advantage in weight over Ross, is a far better puncher, if he will let his punches fly, and is a more seasoned boxer, though no smarter.

Must Fight Him

The way for McLarnin to lick Ross is to walk into him and knock him out in the first few rounds. Without any shillyshallying about it. Ross has so far displayed nothing that should hurt McLarnin. Ross has a teasing left hand, and is a wonder on defence.

McLarnin is one of the greatest punchers the welterweight division has ever produced. Perhaps "was" is better. There was no evidence of his punch in his first fight with Ross, a dumb fight on McLarnin's part. He let Ross make him fight as Ross desired.

McLarnin's left was a mere lob. He was dropping his right around Ross' neck with no idea of accuracy. McLarnin has always been bothered by good lefts, but a left that cannot hurt him should not keep him away from an opponent. He will fight better next month than he did in June, if for no other reason than that he cannot fight any worse.

McLarnin Manager Criticized

The writer never liked the way McLarnin's manager always sought the best of it in weight, money, and everything else. It may have been good management, but it put McLarnin in a poor light. This was scarcely McLarnin's fault, to be sure.

However, he always acquiesces in anything the manager does, and he never seemed adverse to beating up smaller boys. Thus it was some satisfaction to see a smaller boy finally beating up McLarnin.

But the writer has never underestimated McLarnin's fighting ability. He saw him, as a mere featherweight, give some amazing displays of boxing skill. He saw him make some great battles as a lightweight. It was as a welterweight that McLarnin, through his manager, began taking advantage of weight and teams because of his drawing power.

McLarnin has never been whipped in a return match, as the writer recalls. His second fights against the same opponent, have always been good. He has a chance to regain his welterweight title next month, and if he can rekindle some of his old ambition, he ought to do it.

Ross is a great welterweight. He is not a great welterweight. It is possible he has caught McLarnin at the end of the McLarnin string, but the writer has yet to be convinced of that. McLarnin has been going a long time, but his manner of living has been so clean that it is is hard to believe that his career has ended.

Lawn Bowling
BY
Herb Martin

"Eb." Taylor with his eleventh hour entry was successful in winning the last open mixed tournament of the season.

—o—

To Frank (Grandpa) Wise who also was a late entry, goes the honor of coming second.

—o—

Twenty Rinks from this district braved the cool breezes to enjoy the games and stayed 'till midnight.

—o—

Harold Freemans' rink captured fourth prize—while the only prize to go out of town was the one C. Smith of Warkworth won for having the correct average in the last round.

—o—

Up 'Till Noon Taylor had no thought of going into the tournament—and then see what happened.

—o—

Not Only Did Wise beat Cairns' hired help in the third game but he also won in the play-offs—a nice day's work.

—o—

All Rinks looked alike to Wise—he mowed them down as fast as they came up. He asked no quarter, and believe us, he gave none. He pushed Flannery to one side and then walked right into Cairns and sent him to the showers. In the play-offs he met and defeated Sedgewick—used Freeman the same way and then if it wasn't enough he beat Cairns again—just for luck. They all looked alike to him; it was just his day and he made the best of it.

—o—

To Those Who went out and made up rinks at the last minute just to "help out," the club is greatly indebted—especially is this so with Taylor, Wise, Sorenson and Blakely.

—o—

Up At Port Perry yesterday our boys were in the money. The rink was skipped by G. Gimblett, and they landed in third place. R. Bacon, C. Williamson, J. Fitzpatrick and G. Gimblett, skip, each received an electric lamp.

—o—

The Following are the results of the last open mixed tournament held on the greens of the local club yesterday.

First Round—

Peterborough			Stirling
W. E. Taylor	22	W. Whitty	9
Madoc		Peterborough	
W. Fletcher	13	W. Wise	11
Peterborough		Port Hope	
S. Lowe	7	H. Rosevear	9
Peterborough		Peterborough	
H. Freeman	10	G. Sorenson	8
Peterborough		Port Hope	
E. Wall	22	S. T. Reid	6
Peterborough		Port Hope	
J. Sedgewick	13	W. Oke	8
Peterborough		Warkworth	
G. Coleman	13	C. Smith	15
Peterborough		Port Hope	
G. Cairns	16	T. Stanley	12
Peterborough		Toronto	
R. F. Downey	13	Dr. Brereton	14
Peterborough		Peterborough	
W. Flannery	17	J. Blakely	6

Second Round—

Low	4	Reid	9
Freeman	7	Oke	15
Wall	6	Smith	13
Sedgewick	10	Stanley	15
Coleman	13	Brereton	7
Blakely	9	Cairns	17
Whitty	13	Downey	6
Flannery	10	Wise	16
Taylor	13	Rosevear	2
Fletcher	6	Sorenson	22

Third Round—

Wall	8	Brereton	19
Blakely	2	Sedgewick	16
Whitty	7	Coleman	10
Cairns	7	Wise	16
Rosevear	7	Downey	12
Sorenson	6	Flannery	17
Reid	3	Taylor	15
Oke	14	Fletcher	8
Smith	10	Lowe	14
Freeman	11	Stanley	10

—o—

Winners—

First: Peterborough—Mrs. T. Doughty, Mrs. L. Deyman, Dr. Lawrence and W. E. Taylor, skip. (Ladies received set of table linen; gents blankets).

Second: Peterborough—Mrs. J. Kingsbury, Mrs. J. Arnold, W. J. Stacey and F. Wise, skip. (Ladies received blankets; gents electric warming pads).

Third: Peterborough—Mrs. R. Hendry, Mrs. W. Hepburn, R. Hendry and G. Cairns, skip. (Ladies received set table linen, gents flashlights).

Fourth: Peterborough—Mrs. A. Heckman, Mrs. J. Coursey, B. Chesler and H. Freeman, skip. (5 pounds of Ovaltine).

Fifth: Warkworth—Mrs. Dawe, Mrs. J. Smith, J. Smith and G. Smith, skip. (Ladies received set table linen, gents electric lamps).

Lawns of real grass have been put on top of the vans of a Berlin butter merchant, the idea being to keep the interior of the vans cool.

Due to the great strides made by her dye manufacturers Japan has practically ceased to be an importer of dyestuffs.

SPORTS DAY BY DAY

Baseball Lacrosse Soccer Softball Bowling etc.

By C. J. P.

It comes about that Oshawa—the team that really got the C.O.B.L. started this year by their announcement last November at the annual loop meeting that they would not play in the Central League this year—wind up this loop's schedule here Saturday. Les Dukes des Chev play two tussles here, one at 2.15, and the other naturally some little time later. But as it'll only go seven frames—this second fixture—folks may still catch the warehouse before it closes if they hurry. These games are somewhat important, too, as they will affect the Petes' standing. If we finish in first place, we get the first and third playoff games here. But if Belleville—and they play Kingston Saturday, tops us, then they get the second and third games there.

• • • • • • •

Quite a bunch of citizens sauntered over the bridge in the cool—and decidedly chilly it was, what?—of the twilight last eve and saw Westclox gals hurdle Keene, 8 to 6. A neat number it was, too. The Alarm damsels are now about sure of a playoff berth while ye Keene cuties are shunted into third place back of Omemee. The losers tried a bit of soccer and succeeded beautifully—kicking the ball around the field much to the delight of the Westclox rooters. There's an exhibition tilt at the Bowl tonight betwixt Cobourg and C.G.E.

• • • • • • •

Cogs got slapped over with a 7-3 defeat by Bowmanville in the ball game down at the Grounds ala Exhibish. They couldn't hit a Mister Red Bowman whereas Mister Bowman's Bowmanville bohunks just couldn't resist ye alants as served up by Lefty Billingsley and Percy Vannest. They found Lefty tough onions for five frames but when they climbed aboard and rode him right off the mound. Percy got by better but they bingled a bunch of his pitches. Looks like it'll take Casey Masterson again to lick this team. Third game is in Port Hope at three Saturday. Don't sell Bowmanville short—look what happened the cocky Cobourg crew.

• • • • • • •

Nothing really outstanding about the game that we saw except the umpiring of Dutch Osborne on balls and strikes. We rate him ahead of any umpire we've seen this year—although he may have his off-days, too. This ex-pro puck star watched the corners carefully and called very few all evening that anyone took exception to. And he hollered out plenty loud, something like this: "Ball, it's on the inside", or "Ball, it's too low." The fans didn't ride him and both teams thought he was okay. You can't do much better than that. He might be worth a try in the C.O.B.L. playoffs if neutral umps are needed. We know Shiner Johnston and Ken Colling have the assignments for the first three playoff contests.

• • • • • • •

Kiwanis lacrossers practice at two in the Ashburnham Bowl Saturday afternoon. They're getting set to meet the Cobourg-Belleville winner in the group finals September 4th at home and Sept. 7th away, goals counting on the round. Cobourg won the first semi-final game at home the other p.m. with Belleville, 16-10. It was a rough old tilt with two fist fights breaking out. They play back in Belleville tomorrow.

• • • • • • •

The biggest local softball tournament of the season will be the L.O.L. County annual picnic and tourney Labor Day at the Oval. A flock of teams have entered so far in the senior, intermediate, girls' and junior divisions, and more are expected by Monday. Good prizes are up for the winners while every team on the grounds will get fifty dance tickets for Rae's Pavilion. Play starts up there as early as nine o'clock in the morning and will go pretty well all day. With good grub, races and probably other games, it should be a lively spot. Send entries to J. A. Holden at 593 Lock Street.

• • • • • • •

A despatch from London, Ontario, dealing with appointments to the Ontario Athletic Commission—a sort of political job—states: "W. G. (Peeney) Mills of Belleville is, according to word here, also mentioned for appointment to the commission. He has captained the Belleville senior ball team since 1919, and in that time the team has won two provincial championships and has been in the finals twice. He has turned down offers to turn professional catcher several times."

• • • • • • •

The honesty of baseball teams has been shown repeatedly. Plenty of the world series have only gone four or five games instead of the full seven, when huge gates resulted from every contest. Look at our own loop just recently when either Oshawa or Kingston had a chance at a playoff berth if one team won two double-headers from the other. Neither one would consent to "throw" a fixture and they fought it out on even terms, thereby eliminating each other. And look yesterday at the American League game in Philadelphia. Schoolboy Rowe was shooting for a new American Loop record of seventeen straight pitching victories. The game didn't mean a thing to the Athletics, yet they went out and beat Rowe decisively. We could point to a dozen more such incidents which might give the cynics, who figure everything is "fixed", something to think over.

• • • • • • •

Picking 'em off the grapevine: Cogs' loss yesterday was their first reverse since Picton beat them last summer . . . . Terrier Juvenile play an exhibition ball game at 5.15 tonight against Millbrook in the Exhibition Grounds . . . . Fashion-Crafts—next year's softball squad—play a game at Camp 4 today or tomorrow . . . . Orphans go to Oshawa for their return O.A.S.A. tilt Friday . . . The Asjmas Club of Belleville has been communicated with by a local man re a possible Central Ont. O.R.F.U. group, including this town . . . . If Spook Scriver feels okay and shows his oldtime form, he may be pitching in the playoffs here yet . . . . What with school starting again and heavy undies appearing in the shops, it won't be long till the advice again will be: Do your Xmas hinting early. . . . . All signed players of local Kiwanis lacrosse team are asked to attend practise at Armouries this evening at 6.30 o'clock.

Canzoneri Beaten In Brooklyn Battle

BROOKLYN, N.Y., Aug. 30 (AP)—Tony Canzoneri, who has held two world championships, is still looking for the right way to get started on a campaign to regain his lost lightweight title while Young Harry Dublinsky is looking forward to further honors, preferably through a shot at Champion Barney Ross.

Dublinsky outpointed Canzoneri in a 10-round bout before 8,564 fans at Ebbets Field last night.

After a slow start, the Chicagoan warmed up in the fifth round and proceeded to batter Tony around the ring during the last half of the scrap.

Dublinsky weighed 139 pounds; Canzoneri, 134½.

Regent ENTERTAINMENT
NOW SHOWING
Double Feature Bill
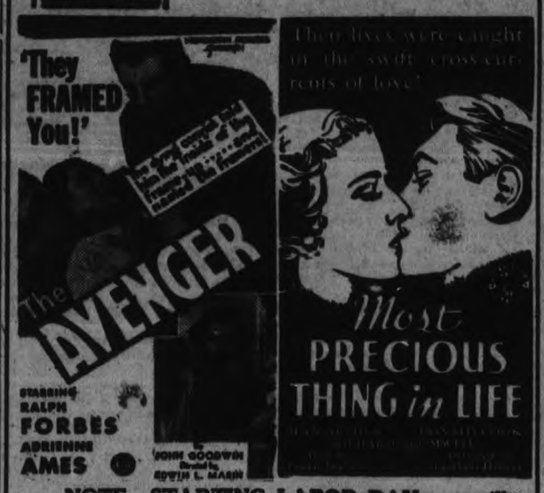

NOTE—STARTING LABOR DAY, we will run Two Complete Shows Each Night at 7 and 9 o'clock. Also New PROGRAMS will start on MONDAYS and THURSDAYS.

Major Leaders

(By the Associated Press.)
(Including yesterday's games.)

NATIONAL LEAGUE.

Batting—P. Waner, Pirates, .367; Terry, Giants, .356.

Runs—Ott, Giants, 104; P. Waner, Pirates, 102.

Runs Batted In—Ott, Giants, 131; Collins, Cardinals, 104.

Hits—P. Waner, Pirates, 194; Terry, Giants, 176.

Doubles—Allen, Phillies, 40; Medwick, Cardinals, 36.

Triples—P. Waner, Pirates, 13; Medwick, Cardinals, 12.

Home Runs—Ott, Giants, 32; Collins, Cardinals, and Berger, Braves, 30.

Stolen Bases—Martin, Cardinals, 17; Cuyler, Cubs, 14.

Pitching—J. Bean, Cardinals, 22-6; Schumacher, Giants, 19-6.

AMERICAN LEAGUE.

Batting—Gehrig, Yankees, .363; Manush, Senators, .360.

Runs—Gehringer, Tigers, 118; Werber, Red Sox, 115.

Runs Batted In—Gehrig, Yankees, 148; Werber, Red Sox, 115.

Hits—Gehringer, Tigers; Gehrig, Yankees, and Werber, Red Sox, 176.

Runs Batted In—Gehrig, Yankees, 148; Werber, Red Sox, 115.

Hits—Gehringer, Tigers, Gehrig, Yankees, and Werber, Red Sox, 176.

Doubles—Greenberg, Tigers, 51; Gehringer, Tigers, 42.

Triples—Chapman, Yankees, 11; Manush, Senators, and West, Browns, 10.

Home runs—Gehrig, Yankees, 42; Foxx, Athletics, 36.

Stolen Bases—Werber, Red Sox, 34; Fox, Tigers, 26.

Pitching—Gomez, Yankees, 22-3; Rowe, Tigers, 20-5.

Wrestling Last Night.

(By the Associated Press).

Brooklyn.—Harry Dublinsky, 139, Chicago, outpointed Tony Canzoneri, 134½, Brooklyn (10); Lou Ambers, 136¾, Herkimer, N.Y., outpointed Tony Herrera, 137, El Paso, Tex. (10).

Houston, Tex.—Pat Murphy, 147, Danville, Ill., outpointed Wildcat Monte, 146, Oklahoma (10), welterweights.

Oakland, Calif.—Pietro Georgi, 173, Buffalo, knocked out Frank Hemmer, 167, Oakland.

YESTERDAY'S STARS

(By The Associated Press)

Lon Warneke, Cubs.—Pitched Cubs to three-hit shut out for second victory over Giants in four days.

Charley Gehringer, Tigers, and Bing Miller, Athletics.—Gehringer's heavy clouting featured Tigers' triumph; Miller's brilliant stickwork was a big factor in the A's recovery.

Walter Betts, Braves, and Waite Hoyt, Pirates.—Each contributed shutouts as Braves and Pirates shared doubleheader.

Dick Coffman, Browns.—Batted and hurled St. Louis to 5 to 4 victory over Senators.

SCULLING RACE IS POSTPONED

Miller's Illness Necessitates Postponement of World's Sculling Event.

OFF C.N.E. BREAKWATER.

TORONTO, Aug. 30.—(CP)—The world's professional championship sculling race set for tomorrow night between Bobby Pearce of Hamilton, the defending champion, and Bill Miller of Philadelphia has been postponed indefinitely because of sudden illness on the part of Miller, Canadian National Exhibition officials announced today.

The nature of Miller's sudden illness was not learned immediately. His private physician advised the exhibition, however, Miller would not be able to race Pearce tomorrow. An official statement clarifying the situation was expected to be issued before long.

Miller got into the finals last Friday by defeating Bert Barry, while Pearce triumphed over Eric Phelps.

ROBSON NOW TIED WITH JULES HUOT

Both Have Scores of 141 for 36 Holes of Medal Play in Quebec Tourney.

MONTREAL, Aug. 30 (C.P.).—A veteran Ontario former champion and a youthful French-Canadian who has yet to figure in the money were battling down the home stretch to-day in the Canadian professional golf championship tournament.

Jules Huot, the stocky little Kent House, Quebec, professional who flashed into prominence last week when he romped away with the Quebec open championship by defeating several of the outstanding professionals and amateurs in Ontario and Quebec, was tied with Lex Robson, of Islington, Ont., former champion, in the van of the field to-day.

Both had scores of 141 for the 36 holes of medal play. To-day they will play 36 holes more, and at the close of the day a champion will be named.

Huot failed to keep up the pace he set over the opening 18 holes of Tuesday when he carded a 68, two below par, to tie for the lead with Dick Borthwick, Toronto, but his 73 was enough to enable him to hold his position. Robson moved up from second position to a tie for the leader by carding 71, one above par.

Willie Lamb, Lambton, Toronto, defending champion, hit his stride after a poor opening round and went around the course in 69, one below par, for the best card of the day. His 75 on Tuesday left him within striking distance, three strokes behind the leaders, with 144.

Bobby Alston maintained his position immediately behind the leaders when he added a 72 to his opening day round of 70 for a total of 142.

MEN'S NEW FALL HATS
Sizes 6⅝ to 7⅞
Here's your chance, Men, to select your new Hat from the largest and finest assortment in town. Hundreds of them, in all the new colors and models that well-dressed men will be wearing this Fall. These include the new silvertone and suede finish, also the new blue-greys, fawns, and browns as well as the ever-popular greys.

Bilton	Kent	Banworth	Mack	Stetson	CAPS
1.95	2.50	3.50	4.50	8.00	1.00, 1.25 Boys' 75c

McWILLIAMS & CO.
Specialists in Men's Headwear
374 GEORGE ST.
Opposite Woolworth's

SILVER SLIPPERS BY Temple Bailey

(Continued from Yesterday)

CHAPTER 27

"Winter," said Dilly, "is on the way. Even the hens know it. They go around making mournful little noises, and lifting their legs like rheumatic old ladies."

"It has rained," Giles said, "for 17 days. If you hadn't come this morning, Dilly, Scripps and I would have been drowned in the flood of our own depression."

Dilly flashed a glance at him, "I didn't know you were ever depressed.

"But 17 days of rain . . .? Dilly, if you've brought lunch for us in that basket, I shall fall at your feet in gratitude."

"I've more than brought lunch. I've brought chowder, hot as hot, and everything to go with it."

Even Scripps brightened. "You always make us feel like children at a party."

"It's because I like parties myself," Dilly told him. "You two are such pleasant pals. William calls us the three musketeers of the lunch basket."

"Nobody by the wildest stretch of the imagination could call me a pleasant pal," Scripps said, "I commend your charity, Dilly."

The three of them were in Scripps' room. The bookshop above was closed. Giles came to it every day, set his shelves in order, worked over his accounts, and spent hours reading the books he loved. But there were no customers. No one used the boardwalk at this season, and a drug store in the town supplied casual readers with magazines and the latest novels.

Giles had taken one or two journeys besides the one to Portland and had added richly to his stock. But the Portland trip stood out in his mind as a great catastrophe, for when he had come back he had found Joan gone. "Fool that I was," he had raged, inwardly, "to desert her at such a time."

For he felt it a desertion. There had been a mystery about her going. The Hallams and Mrs. Delafield had stayed on at the hotel until its closing. But no one seemed to know Miss Dudley's address. She had, it was explained, simply gone on ahead of the others. There was rumors that the engagement to Hallam was broken. But no one knew.

Giles had felt that their friendship deserved more than this. Surely she might have written him a line. But she had not written. She had, apparently, not thought of him. He had meant nothing to her, and that was the end of it.

But he knew it was not the end for him. She was in his heart forever. And because of her going winter had, indeed, come to him.

He had done the best to be the same to Scripps and Amelie. Yet there were times when he wondered if they did not note the heaviness which had come upon him. He often saw Scripps watching him, and now and then Amelie complained, "What makes you so quiet?"

So more than ever today, he welcomed Dilly with her brightness and her basket.

She seemed her usual gay self until the feast was over. Then suddenly he said, "I'm really not as cheerful as I look."

They demanded, "Why not?".

"Oh, William and I are feeling the weather. We've had a royal fight. And we are still in the midst of it."

"But my dear," Giles began.

"I know," she interrupted, "everybody thinks we are cooing doves. But we aren't. William is playing the heavy husband. Laying down the law. He says I'm not to stay at the lighthouse this winter. That it is too isolated for baby, and that when the big storms come, we can only be reached by boats. He wants me to live in town, and he'll come over when he can. And I have said I won't be separated from him, and there we've stuck . . ." She flung out her hands in a gesture of despair.

"Perhaps he's right, Dilly."

"No, he isn't, Giles. How can you say it? It may be better for baby. But it isn't better for William. He never thinks of himself. But I've never left him since the day we were married. And I won't now."

"In other words, it is an impasse?"

"Yes. I want you to come over and talk to him. Will you?"

"Of course. But he may throw me out for interfering."

"No. He'll listen . . . and I want you to tell him that if I can't have him and my little house and my old hens, I shall . . . die . . ."

He promised, and presently took her down to her boat. When he came back he said, "There's a look of snow in the sky."

"A bit early for snow," was Scripps' response.

Giles poked more wood in the round little stove which heated the room, and when the old gull settled himself comfortably beside it he said: "Aren't you glad you have a warm hearth, Peter?"

It was Scripps who answered, with bitterness, "He'd rather have wings."

"If only we could have what we want, Scripps."

Scripps challened him, "If you could have what you want, what would it be?"

"Oh . . . a thousand things . . ." Giles tried to laugh off the dark mood which had again come upon him. "Just now there are some old libraries in Portland that a man wants me to look at . . ."

"Oh, books . . .! Don't you ever think of anything else?"

"Sometimes," lightly. "But anyhow I'll be running up there again in a few days."

Scripps hated to have him go and said so. "Amelie is always restless."

"I know. Yet I sometimes wonder, Scripps, if I went oftener she might learn to do without me."

"She'll never learn to do without you. It is growing worse instead of better."

Giles knew that he spoke the truth. Amelie's demands were more and more insistent. With the shop closed, she saw no reason why Giles should not spend the days with her. She was urgent in her arguments that she needed him more than Scripps in his shop. Giles humored her sometimes to a greater extent than he feared was wise. Yet he dreaded the moments of hysteria with which any opposition to her plans was met.

He found his island home thus taking on gradually the aspect of a prison. He seemed, indeed, spiritually, in chains. In the weeks of dreary weather, Amelie in her bright gowns, playing out her weird game, seemed like some fantastic puppet, acting without her own volition. Often as he drove his boat through the waters and the island rose dark and forbidding against the gray seas, he had a wild desire to leave it all behind him, and to find for himself some separate adventure. Yet he knew that he could not, and would not if he could.

A few days after Dilly's visit, he found his way to the lighthouse tower and had a talk with William. "You can throw me out if you wish, William, but Dilly thought you ought to get an outside point of view."

"I don't see how an outside point of view will help the two of us to come to an understanding. It was very bad last winter, with the baby a wee thing, and all those big storms. And when we couldn't get a doctor, Dilly was frantic. I thought then that it must not happen again. God knows I don't want to be here alone, but I can stand the hardness."

"She wants to stand the hardness with you, William."

"Why should I let her?"

For a moment, Giles stood looking out on the gray of the racing clouds and tumbling sea. "Perhaps that's the mistake we men make. We all want softness for our women. Yet softness never makes for strength. Dilly would rather fight things out with you, William. Some women ask only easy things. But Dilly doesn't. And you are to be envied. If I were you I'd let her stay."

"But if anything happens to the baby?"

"Give me a ring on the telephone, and I'll dash over."

That seemed to settle it, and when at last they went back to the little house and announced the decision, Dilly embraced them both. "You had to make William feel he wasn't selfish," she said, as she stood in the circle of her husband's arm. "I couldn't do it. He has such a nice New England conscience that he thinks anything he likes to do must be wrong."

(To be continued.)

THE STARS SAY . . .

By GENEVIEVE KEMBLE

For Friday August 31

The planetary configurations bearing rule on the events of this day point to some lively and enterprising conditions, but these may be characterized by an element of intrigue, treachery or peculiarity calling for definite wariness and cleverness to cope with. This may be felt in employment or in those business matters of a diplomatic or subtle nature. There are signs of unnecessary extravagances and indulgences, with financial hazards in these secret dealings.

Those whose birthday it is are confronted by a year calling for much discretion and sound judgment as well as personal restraint to cope with conditions of a singular, subtle or intriguing nature. There are financial perils in such openings, as well as scope for loss by unnecessary extravagances and outlays. Employment seems to be jeopardized by similar dangers.

A child born on this day should be energetic, resourceful and aggressive, but may encounter many temptations to extravagances, self-indulgence and certain menaces to success having a peculiar or treacherous quality. It may lean to the occult or physchic.

SCHOOL MAY NOT BE BARRED

WINDSOR, Ont., Aug. 29 (C.P.)—Possibility that Riverside, Sandwich and Sandwich East pupils will not be barred from Windsor-Walkerville Vocational School for the fall term was visioned by secretary Whyte of the school board to-day.

Notice had been sent the municipalities that back fees must be paid up or pupil sexcluded. To-day a check was received from the Department of Education covering fees to the end of June as agreed by the Henry Government. It has been intimated th... present government will guarantee payment for the fall term for pupils from there defaulting municipalities.

Steel mills in Brazil are maintaining high production levels.

10,000 Fires Yearly Laid To Smoking

TORONTO, Aug. 29. —(CP)— J. Grove Smith of Ottawa today laid stress in a paper before the Association of Canadian Fire Marshalls on the number of fires originating from tobacco smoking.

Use of cigarettes by persons of all ages and both sexes has resulted in smoking being blamed for almost 10,000 fires annually, said Mr. Smith. The speaker, Dominion Fire Commissioner, said that with a 100-percent increase in cigarette consumption fires reported having originated from the use have quadrupled.

"Carelessness," he said, "is fast becoming an ingrained habit. No remedy for this condition is practicable so long as the results of negligence can be unloaded on the public through the medium of fire insurance.

Soothes Skin irritations

GOING TO NEW YORK?

You'll get more comfort, more service—more for your money at a NEW hotel—the Governor Clinton. Every NEW Hotel feature—1200 Rooms with bath, Radio, Servidor, circulating Ice Water. From $3. Only $1 more for two. B. & O. buses stop at door—Opp. Penn. Station.

HOTEL GOVERNOR CLINTON

C. W. RAMEY, Jr. Manager

7th Avenue at 31st Street NEW YORK CITY

Those old favourite shoes of yours may have lots of mileage in them yet

—If you keep them "Nugget"-ed. For "Nugget" works well into the leather, keeping the wet out and the sun from baking it hard. "Nugget" penetrates right into the seams and welts, protecting and weather-proofing.

Shoes that know the simple "Nugget" ritual, last far longer than the hard, dry uppers in footwear left to the mercy of the weather. They look better, too. And, when your shoes grow dusty or mud-spattered there's a bright, gleaming "Nugget" polish underneath that will come shining through at the flick of a cloth. All this for next to nothing per shine.

Ladies who wish to keep their white shoes smart will appreciate "Nugget" White Kid Cleaner.

113

NUGGET SHOE POLISH

There's a "Nugget" Shade for Every Shoe Made

BRICK BRADFORD—In the City Beneath the Sea — By William Ritt and Clarence Gray

MUGGS McGINNIS — More Durable! — By WALLY BISHOP

HIGH PRESSURE PETE — Taking no Chances — By GEORGE SWAN

TILLIE THE TOILER — By Russ Westover

THE TUTTS — By Crawford Young

BRINGING UP FATHER — By George McManus

AN A-1 MARKET PLACE FOR THE BARGAIN SEEKER

WANT AD. RATES

Cash 1 cent per word or figure per insertion.
Minimum Charge, 25c for Any Advt.

If Charged 1½ cent per word or figure per insertion.

Phone We will call for your ad. And give you the cash rate. **1600**

CHARGES:

Card of Thanks 50c
In Memoriam (up to 2 inches) .. 75c
Over 2 inches, per inch 50c
With black border, extra 25c
Birth Notice 50c
Death Notice 50c
Local (Back Page), per inch .. $1.00
Black Local (Back Page), inch . $1.40

Index to Examiner Classified Want Advts.

Agents Wanted ..... b
Boarders Wanted ..... F
Business Opportunities ..... M
Chiropractor ..... U
Cottages, Summer Resorts ..... E
Dressmaking ..... Z
Employment Wanted ..... J
Female Help Wanted ..... H
Found ..... N
For Rent—General C
For Sale—General ..... A
General Notice ..... T
Help Wanted—Male or Female ..... K
Live Stock ..... O
Lost ..... M
Male Help Wanted ..... G
Personal ..... E
Pet Stock ..... W
Poultry for Sale and Eggs ..... P
Radio ..... J
Real Estate ..... D
Salesmen Wanted ..... Y
Situations Vacant V
To Rent—Rooms & Apartments .. B
Used Cars for Sale ..... S
Wanted—General ..... Q

a For Sale—General

WALNUT PIANO JUST LIKE NEW—Cheap for cash. Phone 2554. 3d-53-4800A

SEED WHEAT NO. 1 — DAWSON'S Golden Chaff, free of weeds and rye. Also six good early grass calves and seven young sheep. Melbourn McInnis on Highway, R.R. 1, Omemee. 2d-51-4763A

HAND WASHER GOOD AS NEW — Cheap. Phone 896M. 3d-52-4758A

1 STEEL BEED SPRING AND MATTress. New. Cost $30, will sell for $12. 221 London St. 3d-52-4751A

CLEAN DAWSON'S GOLDEN CHAFF. Also red fall wheat. Walter Thorn. 996 r 2. 3d-52-4786A

SEED WHEAT — DAWSON'S GOLDen Chaff. Phone 511 ring 6 Lakefield. 3d-51-4770A

SQUARE STYLE, CIRCULATING Heater. Almost new. 915 Mark St. 3d-53-4763A

2 ACRES COW CORN—MRS. LLOYD Beatty, Norwood Road. 3d-52-4767A

BEST TOILET SOAP — 3 FOR 23c Record's. 3d-53-4765A

KITCHEN RANGE. GOOD CONDITION. Phone 300W. 7 to 8. 3d-52-4791A

GOOD DRY SLAB WOOD — DINSdale's. Phone 183. 3d-53-4340A

PAPERS IN BUNDLES, CLEAN — Cheap at only 8c per bundle. Examiner Office. 6tf—4618A

DOLLAR LOADS DRY SLABS — Phone 58. 4d-51-4670A

FULL MEASURE! QUARTER CORD Dry Mixed Wood, $1.50. Albion. Phone 58. 4d-51-4671A

DRY HEMLOCK SLABS—$1, $2 AND $3 loads. $6 per cord cut. Edwards Fuel and Cartage. Phone 178. 6d-51-4691A

QUALITY AND QUANTITY MAKE IT economical to buy seasoned body maple at summer prices. Edwards Fuel and Cartage, 71 Ware St. Phone 178. 1d-51-4632A

KINDLING OR SUMMER WOOD DElivered anywhere in city, 25 bundles $1, Kingdon Barrel and Shingle Factory, Phone 3230. 3d-54-4736A

LOAD DRY SLABS $3, MIXED HARDwood $3.50. Pulkinghorn. Phone 806. 5d-53-4743A

GOOD BICYCLE — VICTOR MONTgomery. Bartley Ave. 3d-53-4802A

C MELODY SAXAPHONE AND CASE Sacrifice. Must sell. Apply Jack Crank, Welcome, R.R. 1, Fort Hope. 1d-51-4810A

BODY HARDWOOD IN ANY QUANtity, cut as required. West End Wood Yard. Phone 1965. Sabe 1, 2, 3 Dollar loads. 3d-53-4819A

HEINTZMAN PLAYER PIANO, ORiginal price $1100, sell $150; radio Philco 1934, dining room suite, bed room furniture, hall rugs, set Books of Knowledge, electric stove, must be sold at once. Lady leaving for California. 608 Gilmour St. 2d-52-4812A

BICYCLE, GOOD CONDITION — 22" frame. 166 London. 6d-54-4825A

WATER POWER WASHER, QUEBEC heater, one range, one heater oil burner, Hoover Vacuum, used radio, ice box, electric range, used electric washer, Patterson Store, 261 George St. Bargain to clear. 1d-51-4623A

a For Sale—General

SEED WHEAT—W. W. DAWSON — 906 r 24. 3d-53-4826A

MIXED WOOD $5.50 PER CORD — Cut and delivered. Phone 1504J. 3d-53-4681A

1ST AND 2ND FORM ACADEMIC Books. 342 Wolfe St. Phone 1868M. 3d-53-4842W

LARGEST LOAD OF PINE SLABS IN city for $2, also 400 cords of mixed hardwood, all cut and under cover waiting your phone call. Baker's. Phone 670. 6d-50-6782A

DAWSON GOLDEN CHAFF WHEAT—1934 crop. Frank Graystock. Phone 907 Ring 13. 3d-53-4844A

b For Rent—Houses and Apartments

LARGE HOUSE — HARDWOOD floors throughout, furnace, garage. Possession at once. Apply 320 McDonnel. 3d-52-4795B

2 LARGE ROOMS, LOW RENT — Partly furnished, suit sudents or couples. 660 Reid. 2d-51-4777B

MODERN FIVE ROOMED UPSTAIRS apartment. West end. Heating arranged. Phone 1715J. 3d-52-4760B

FURNISHED ROOMS, WELL HEATed. Accommodate gentlemen. Business section. Phone 1993W. 6d-55-4779B

3 ROOMED APARTMENT KITCHENette and bath. Adults. Apply 614 Stewart. 3d-52-4756B

FOUR ROOMED UPPER APARTMENT —Unheated, full plumbing. Adults. Vacant Sept. 21st. Moderate rent. 156 Stewart. 3d-52-4763B

3 to 5 ROOM APT. PARTLY FURNished if desired. Phone 2917F. 77 Park Hill Rd. 3d-52-4782B

HEATED ROOM FOR LIGHT HOUSEkeeping, furnished or unfurnished. 308 Stewart. 3d-38-6826B

SEVEN ROOM HOUSE — NEWLY decorated, conveniences. Rent reasonable. Phone 588W. 3d-51-4784B

FINE LARGE HOME, TEN ROOMS, hardwood floors, hot water heating, laundry in basement, good garden. Very reasonable rent. 220 Dublin St. Apply Bogue's Drug Store. 3d-52-4793B

APARTMENT, WEST END — PHONE 2651. 5d-54-4791B

ROOMS FURNISHED, UNFURNISHED Steam heated. All conveniences. Rent reasonable. 196 Aylmer St. 4d-53-4790B

THREE ROOM APARTMENT, NORTH —Private entrance. Reasonable. Phone 3006. 3d-52-4787B

HEATED APARTMENT IN BANK OF Commerce Building immediate possession. Apply 437 George Street. 6tf-6177B

HOUSE, NO 338 BUBIDGE STREET: hot water heating. Possession can be arranged. Apply 437 George Street. 6tf-6344B

2 OR 3 UNFURNISHED NEWLY decorated rooms, use of bath, suitable for 2 or 3. Rent reasonable. 492 Murray. 3d-51-4714B

HOUSE, 408 BELMONT AVENUE (corner Belmont and Weller). Apply 437 George Street. 6tf-3199B

MODERN HOUSE ALSO FURNISHED and unfurnished housekeeping rooms. 2637W. 3d-51-4733B

FURNISHED ROOM, CENTRAL, USE of phone. 191 Brock. 3d-51-4782B

BRIGHT DUPLEX, CLEAN — REAsonable. Apply 183 Antrim. 6d-55-4766B

BRIGHT FRONT BED ROOM—FURnished. Central. Phone 979J. 3d-53-4805B

HEATED APARTMENT WITH GARage. Box 4911 Examiner. 3d-53-4811B

SEVEN ROOM HOUSE — CENTRAL. Immediate possession. Rent reasonable. Phone 16. 3d-53-4815B

HEATED APARTMENT — HARDwood floors. Central. Phone 116W. Apply 242 Hunter St. 3d-53-4821B

LISTEN! BRIGHT 5 ROOM HOUSE—Handy C.G.E. Newly decorated $16. Apply 393 Dalhousie St. Phone 2753. 3d-53-4834B

2 UNFURNISHED ROOMS, GROUND floor—14 Kirke St. 3d-53-4835B

Most DESIRABLE HEATED GROUND Floor Apartment, just completed, 5 room, private entrance, continuous hot water, fire place, garage. 56 McDonnel. 3d-53-4836B

HOUSE TO RENT—497 PATTERSON Street. 3d-53-4840B

c For Rent—General

STORE, NO. 173½ SIMCOE STREET. Immediate possession. Apply 437 George Street. 6tf-1297C

GARAGE TO RENT— CONVENIENT to Downtown Offices and Stores. Apply 437 George Street. 6tf-1002C

BEHIND the Scenes in HOLLYWOOD

By HARRISON CARROLL.

HOLLYWOOD, Aug. 30.—It's good for a chuckle, the way June Brewster disposed of a party pest the other evening

He was soused to the eyes, but became indignant when anyone mentioned it. "Show me a straight line and I'll walk it," he would shout. "I can walk a straight line as good as anyone here."

He kept at it until the party was on the verge of breaking up to get rid of him. Finally, June went to the door of the apartment and opened it. Taking a lipstick out of her bag, she drew a straight line on the floor of the apartment, over the door sill and out into the hall.

"There, mister," she said, "Walk that."

* * *

DOCTORS ARE conferring to see whether Bing Crosby will have to go into the hospital to rid himself of a troublesome appendix. The star has been suffering pain for several weeks. He went to one doctor and was advised to have the operation. Another told him there probably was no need of it. The new conference was arranged by Albert Kaufman of the Paramount studios. Bing is supposed to start his new picture, "Here Is My Heart", in a short time, and the studio wants to know whether there is any chance of the appendix acting up in the middle of production. If so, they'll urge the crooning star to get the matter over with at once.

* * *

THE TOBY WING- Jackie Coogan romance grows more amusing. The latest arguments between them is whether Jackie is a good enough mechanic to build a miniature automobile. He guaranteed to do it if Toby would pay for the material. So what? So she did and now Jackie is earnestly endeavoring to make good.

* * *

Some reasons why Hollywood stars marry cameramen:

There are only 250 in Hollywood. Fifty of these photograph 99 per cent. of all current pictures. It is harder to become rated as a cameraman than a star. There have been only 10 new cameramen in the past five years. During that time 167 new stars have come. A camerman's salary runs anywhere from $250 to $800 a week. The average movie life of a cameraman is 25 years. The average movie life of a star is three years. Cameramen who "shot" famous stars years ago now try to get them extra work.

* * *

ANN DVORAK still hopes to persuade her newly-found father, Edward McKim, to make his home in Hollywood, but the movies probably will be out. Her dad says he has been away from pictures too many years and is doing all right in real estate. McKim knew all the big stars of the old days. He was a contemporary of D. W. Griffith at the old Biograph studio and directed early pictures of Mary Pickford, Maurice Costello, Broncho Billy Anderson, John Bunny and Flora Finch. And he acted with Mack Sennett.

June Brewster

Edward McKim

* * *

What well-known writer-actor, who is noted for his wit and for his love of the grape, was asked to move out this week by an aggravated hotel management—but got the last laugh by an hilarious exit line as he went out the door?

DID YOU KNOW— That Lewis Stone, one of the screen's best-dressed actors, has never had a valet?

* * *

BERT WHEELER and Robert Woolsey are here again Friday on the screen of the Capitol Theatre with a bag full of new tricks, crazy capers, riotous comedy and gorgeous girls galore in "Cockeyed Cavaliers," their current RKO-Radio co-starring mirthquake.

As a couple of goofy gallants of the medieval ages, Wheeler and Woolsey trip through a melange of merriment, melody and misfortune with Thelma Todd and Dorothy Lee. "Cockeyed Cavaliers" revolves around the chiseling proclivities of Bert and Bob in the days of old when knights were bold. Dot Lee, as a comely commoner who is trying to evade a marriage with the roly poly Duke of Weskit, joins the dizzy duo and shares their weals and woes. Then Thelma Todd enters the scene, and the comedy catapults dizzily to a side-splitting climax picturing a frenzied hunt for a wild boar.

d Real Estate

FOR SALE — EAST ½ LOT 20, DONcession 8, Smith, 100 acres; good location. Immediate possession. Apply 437 George Street, Peterborough. 6tf-4322D

NEW 6 ROOMED BUNGALOW — Lights, good water, adjoining city, with land optional. For good cash payment. Terms arranged. 18 Maple Ave., off Barnardo Ave. 1d-51-4807D

e Summer Cottages

COTTAGE IN CHEMONG PARK — Garage, electricity. Reasonable rent. Phone 789F. 10d-52-4492E

g Help Wanted, Male

EXPERIENCED FARM HAND, ONE who can plough. Walter Moncrief, Fraserville, Ont. 3d-52-4777G

f Boarders Wanted

GOOD HOME FOR STUDENTS OR business girls, reasonable. Box 4710 Examiner. 3d-51-4710F

WARM ROOMS — BOARD IF DESIRed, on Gilmour St. Write Box 4783 Examiner. 3d-52-4783F

ACCOMMODATION FOR STUDENTS. Y.W.C.A., corner Simcoe and Aylmer Sts. Warm, comfortable rooms, good meals. Reasonable rates. 3d-52-4771F

ROOM AND BOARD — CENTRAL. 430 Sheridan. 3d-52-4795F

FRONT BED ROOM — ROOM OR board. 488 George St. 3d-52-4762F

ROOM AND BOARD—2 GIRLS OR married couple. Private sitting room. Reasonable. Phone 970R. 3d-52-4757F

ROOM AND BOARD — GARAGE IF desired. Private family. Apply 212 London St. 3d-53-4809F

SCHOOL STUDENTS—GOOD HOME. Private family. 580 Water. 3d-53-4823F

SINGLE FURNISHED BED ROOM— With or without card. Phone 694W. 356 Stewart. 3d-53-4830F

h Help Wanted, Female

WANTED— HIGH SCHOOL GIRL AS mother's help in return for board. Good home situated near school. Apply 51 McDonnel St. 2d-51-4799H

RELIABLE GIRL FOR HOUSEKEEPer. Apply at Lock 2, W. S. Hamlin, Box 602, Lakefield, Ont. 1d-51-4577H

GIRL FOR GENERAL HOUSEWORK. Apply 256 Burnham. 3d-53-4832H

WANTED — COMPETENT, RELIABLE housekeeper for family of two. References required. Apply 760 Water Street or phone 2235. 33-53-4816H

EXPERIENCED SALES LADY IN ladies' ready wear and on alterations as well. Write Box 4835 Examiner. 3d-53-4841H

i Agents Wanted

CHRISTMAS CARD AGENTS—SAMples now ready. The finest line of Personal Cards selling at $1.00 doz in Canada. Many new features book marks, calendars, folders, etc Start now. Liberal offer to customers for early orders. Commission and bonus plan of selling. Samples free. Regal Stationery Co. 73 Adelaide St., W. Toronto 1tf 7 9 11 14 16 18 21 23 25 28 30 6504L

i Radio

7 TUBE RADIO, GENERAL ELECtric. Good condition. Cheap. Friday evening. 333 Reid. 3d-51-4784I

j Employment Wanted

PRACTICAL NURSE DISENGAGED— Any case. For immediate communication write Box 4847 Examiner. 6d-52-4561J

PLUMBER WANTS WORK — RADIators installed. Repairs. Rural plumbing reasonable. Phone 2309W. 2d-51-4794J

EXPERIENCED GENERAL DESIRES position. Phone 2039M. 3d-51-4780J

HOUSE WORK DONE BY THE DAY or hour or offices cleaned. No phone. Apply to 295 Murray St. 3d-51-4734J

EXPERIENCED HOUSEKEEPER, CAPable of taking full charge. Phone 539F. 3d-51-4703J

m Lost

FOX TERRIER (MALE). TAN AND white head with black spot near tail. Phone 2567J. 3d-51-4745M

LARGE BLACK JET BROOCH ON Douro St. Finder please leave at Examiner. Reward. 2d-51-4776M

STERLING SILVER BRACELET — Name engraved on back. Phone 3237W. Reward. 3d-52-4746M

ON STEWART HALL ROAD, EVE. 29. Feather mattress. Finder please phone 2066J. 2d-52-4809M

o Live Stock

FOR SALE—ONE HOLSTEIN COW 6 years old. Just freshened. Fred Carpenter, R.R. 1, Keene. 3d-51-4732O

TWO YOUNG COWS TO FRESHEN soon. Apply 9 R 3-2, Douro. 2d-51-4774O

YOUNG TEAM OF PERCHERON — Would take two cows as part payment. Apply 14 Mill St., north of Auburn Dam. 2d-52-4807O

2 GOOD MILK COWS, OR WILL trade for wood. Apply T. A. Chapman. ½ mile east of L/ft Lock. 3d-53-4813O

q Wanted

WOOD TO SAW WITH SAWING MAchine. Phone 668W. 4d-51-4693Q

WOOD TO CUT WITH SAWING MAchine. Phone 2083J. 6d-53-4698Q

WANTED TO BUY SMALL GAS ENgine, air-cooled, also small generator, must be cheap. Apply 512 Sherbrooke St. 3d-53-4839Q

FURNISHED OR UNFURNISHED BED sitting room, with or without board. Central. Phone 600 between 6 and 7. 2d-52-4837Q

WANTED BY OCT. 1ST — 5 OR 6 roomed apartment or duplex. Central, (adults). Box 4797 Examiner. 3d-51-4797Q

WANTED— BED SITTING ROOM — Box 4792 Examiner. 2d-51-4797Q

BOX STOVE ALSO DRUM—BOX 4798 Examiner. 2d-51-4797Q

27 OR 28 CHEV. CLOSED. IN EXchange for 25 Chev. and cash. Phone 2695W. 33-52-4734Q

FARM TO BUY—WRITE FULL PARticulars to Box 4719 Examiner. 3d-51-4719Q

"Seeing is Believing"—BUY Guaranteed

VEEDOL MOTOR OIL

100% PENNSYLVANIA AT ITS FINEST

from Sealed Cans opened before your eyes

40c A QUART

TIDE WATER OIL COMPANY OF CANADA, LTD., TORONTO, MONTREAL, REGINA

VEEDOL is for sale in Peterborough by the following dealers:

PEEL'S GARAGE — Park and Perry Streets
HOWSON'S MOTORS — 388 Water Street
OIL-ATERIA — 182 Simcoe Street

'Lefty' Lesurf Hurls No-Hit, No-Run Game

TORONTO, Aug. 30.—Behind the brilliant no-hit pitching of 'Lefty' Lesurf, former Peterborough minor ball player, Hillcrest defeated Riverdale Grads by 11 to 0 in the first game of their T.A.B.A. junior playoffs last night. The second game will be played on Saturday afternoon at Willowvale Park at 2.45. Lesurf held his opponents hitless and runless, and not a Grad player reached third base. Lynch, Russell and Tunis led the hitters for the winners, with the first two named getting home runs. Black and Ross were best for the losers.

Hillcrests	008	005	30	—11	12	1			
Riverdale	000	000	00	— 0	0	1			

Lesurf and Campbell; Ross and Noble.

q Wanted

10 AND 15 OR 25 H.P. MOTORS— 550 volts, 60 cycle, 3 phase. State price. Box 4764 Examiner. 3d-51-4764Q

COOK STOVES, HEATERS WANTED. Phone 2478W. 4d-52-4730Q

TWO PLATE QUEBEC HEATER IN good condition. State price. Box 4801 Examiner. 2d-52-4801Q

GOOD USED BICYCLE FRAMES AND parts. Vic Montgomery, Hartley Ave. 2d-52-4809Q

TO RENT SIX ROOM HOUSE FOR reliable tenant. Write Box 4804 Examiner. 3d-53-4804Q

COOK STOVE WANTED — GOOD condition. Reasonable. Phone 24d. 3d-52-4830Q

TO RENT 7 OR 8 ROOMED HOUSE— Hot water heating, west or north end Sept. 15th. Write Box 4718 Examiner. 3d-51-4718Q

u Chiropractor

HAY FEVER — SPECIAL TREATment. Nose and throat given immediate relief. Investigate now. C. M. Lawrence, Kresge Bldg. 6d-54-4728V

s Used Cars for Sale

STUDEBAKER, 1927 — CHEAP FOR cash. Phone 2093. 3d-52-4773S

27 CHEV. COACH, GOOD TIRES AND running condition. Ask for owner 261 George, N. 3d-53-4818S

FORD COUPE '27—APPLY 195 STEWart. 3d-53-4828S

CHAS. H. ELLIOTT
USED CARS
1931 Essex Coupe, Rumble Seat.
1930 Chevrolet Panel ½-ton Truck.
1930 Durant 6 DeLuxe Sedan.
1929 De Soto Sedan.
Model T Ford Touring.
258 Hunter St. W. J. E. A. Fitzgerald
Fuel Office. Phone 1200
1d-51-4779S

HOOD & CUMMING MOTORS, LTD.
A Safe Place to Buy
Dependable Used Cars.
34 V8 Ford Deluxe Coach.
31 Chrysler Cabriolet.
31 Ford Cabriolet.
30 Chev. Coupe.
29 Essex Coupe.
29 Pontiac Coach.
28 Essex Coach.
28 Buick Sedan.
27 Hudson Coach.
26 Whippet Coupe.
29 Ford 131" Truck.
31 Ford 157" Truck.
28 Rugby Panel Truck.
Your present car taken as part payment. Easy terms.
Open Evenings. Phone 2467 1d-51-4766S

t General Notice

CARS GOING TO TORONTO SATURday noon, returning Monday night, also Monday morning returning Moday night. Stinson's Taxi. Phone 480. 3d-52-4770T

CHESTERFIELDS, RUGS, CHAIRS etc. cleaned by new electrolux method also demothing. Phone 1295J. 3d-53-4636T

ORCHESTRA WANTED — CHEMONG Park Pavilion. Nicholas Duros. 3d-53-4849T

YOUR SNAPSHOTS COLORED IN oils. 2½ x 4¼ size only. Send negative and 30c to P.O. Box 1041. 3d-52-4772T

CARS TO TORONTO EXHIBITION— Phone 96. 4d-53-4769T

GARAGE BUSINESS AS USUAL AT 572 Queen St. Low price. 2d-51-4749T

CARS GOING TO TORONTO DURing Exhibition. Phone 1936. Howell. 33-53-4839T

ROOM FOR 3 PASSENGERS TO Toronto. Phone 2146W. 3d-53-4814T

z Dressmaking

DRESSMAKING — PRICES REASONable. Upstairs 506 Bolivar. 3d-52-4738Z

Character From Handwriting

By BLANCHE A. DRAPER

A Feature Conducted by Peterborough's Leading Handwriting Analyist for the Readers of The Examiner

Full name and address (complete) must be given in all samples sent in.

E. L. Dunn,
204 Richmond Street West,
Toronto, Ontario.

Your handwriting for analysis accredits you with an abundance of good common sense. You are genial and appreciate anything of an inspiring or spiritual nature. There is a tendency to designate the occult for distinctive personal reasons. You prefer to act on your own initiative, but can obey orders from your superiors implicitly. You are not always diplomatic; though you wish to be, and sometimes you go to extremes without the slightest intention on your part. Psychology as a study should interest you, but you would find it necessary to put it into practice on yourself first. In affections you are often too demonstrative; this is due in part to the fact that you desire to please and that you are self-conscious and try to hide your true feelings. You will appreciate the fact that you say exactly opposite to what you mean many times.

The decided downstrokes attendant to your capital letters, illustrates executive ability, and portrays the fact that success awaits your efforts in the field of every-day business. The small uneven formation of the lesser letters reveals a reserve which is peculiar to you as part of your personality, and indicates rapidity of thought, a keenness of perception of facts, and a noteworthy tendency to hurry over lesser details.

Ernest Brown,
176 Adeline St., City.

Your writing for analysis shows that you are a person with a very changeable disposition. You do not seem to be able to concentrate, or set your mind upon any one particular thing for long at a time. There is a tendency to start work and then not finish it. You are easily dissatisfied and restless, desiring change of friends and scenery and even of clothing. There are many times when you let your rather vivid imagination run away with you, then you feel and act morose and stubborn; blaming the fault of your displeasure on somebody else, usually the first and nearest person at hand at the moment It would pay you to try to develop your will-power. Tell yourself that you can do things and that you are quite capable of doing anything you want to, provided you really want to. There is so much good in you that it would be a pity to let it remain dormant, so dress to suit your good taste; look on the bright side of life and happiness will ensue. I have told you what to do in order to make some sort of progress in your life, and I am glad to note that you are ambitious, but your age is against you right now. However, keep up your courage, and no doubt in time you will be a very successful goal-keeper, though your writing indicates engineering as a life work, but sports as a side line will improve your health. Your number is eleven and should inspire you for great good. Leo the Lion is your birthsign. You are ruled by the Sun. Sunday is your best day. January and October your best months, and as these two months coincide with hockey, 'Go to it'.

Millie Victoria Bates,
597½ Annette Street,
Toronto, Ont.

Your handwriting as portrayed on your sample for analysis shows that you are intelligent, conservative and secretive. You are ingenious and business like, very precise and neat. You are ambitious and should be successful, but have to overcome much of your reserved disposition. The small letters, which are all of an even pressure, reflect an inborn reticence and a characteristic imbued with the same closeness. By this I mean that, in order to be convinced about anything, you must be shown. You are thrifty and economical, practical and generally logical, though as regards granting the benefit of the doubt to another less well educated person, you seem to find a firmness peculiar only to you, which forbids you accepting any fact other than your own, as Gospel truth. You hide your feelings very well. Those tall upper portions attendant to your 't's' show imagination which leads you to believe that things are much worse than they really are. Your true disposition is usually about the same. You are dependable, reliable and honest. Firm in your own convictions, but doubtful of the motives of others Your 't' bar crossing disports itself through two 't's' at the same time, and illustrates the ability to make the most of time, energy and money, and is excellent in all business matters.

Miss Marion Fisher,
Omemee, Box 128.

Your writing on sample for analysis delineates you as a vivacious person ever on the look-out for something new. You are generous and kind-hearted, sympathetic and loving, fond of music and personal comfort. You appear to enjoy change and travel. One of your disposition could never remain for very long in a rut. You are determined and quite ambitious and have the power to make things work out in the manner in which you think best. You are most intelligent and observing, and splendid conversationalist. You always have something interesting to say. You are artistic as regards temperament. You could criticize in an exceptional manner along any artistic line, yet you would be careful about hurting the sensitive feelings of others. Your will-power is strong and added to that wonderful determination which you possess, should lend much interest to your charming personality.

Teaching might interest one of your keen mental ability, but business in any other line would accommodate your faculties also, but it would be advisable for you to use your talents as soon as possible in order to make them bring you monetary recompense.

Stoefen Eliminated Grass Court Tennis

RYE, N.Y., Aug. 30 (A.P.).—The field in the eastern grass court tennis tournament narrowed down to-day to the eight semi-finalists, with only one of the original seeded players on the sidelines.

Lester Stoefen, seeded second, lost to the veteran, J. Gilbert Hall of South Orange, N.J., yesterday, 7-5, 7-9, 8-6.

The victory Hall gained when he still overcame Stoefen's power sent him up against another young Californian, Gene Mako, of Los Angeles, to-day. The other matches on the men's singles sent Frank Shields against Cliff Sutter, Berkley Bell, against the Davis Cup doubles player, George Lott, and Frankie Parker against Jack Tidball.

Ginger Rogers, who went to Hollywood as a musical comedy star, prefers straight acting and now hates to sing and dance on stage or screen.

CANADIAN NATIONAL RAILWAYS
TIME-TABLE
(Corrected to June 24th).

8.35 a.m.—For London, Sarnia, Midland, Penetang, Hamilton, Ottawa, London, Windsor, and Detroit.

12.03 Noon—For Port Arthur, Ottawa, Toronto, Hamilton Buffalo, Philadelphia, and New York. Connects at Port Hope with the Globe Lake Ltd. for London, Windsor, Detroit, Port Huron, and Chicago. Makes connection for Campbellford and for Cobourg, Belleville, Kingston, Brockville, Montreal.

1.50 p.m.—For Lakefield, Toronto, and connects at Toronto with International Ltd. for London, Port Huron, and Chicago, also with the Continental Ltd. for Winnipeg, Edmonton, and Vancouver, with the North Bay, Timmins, Kenora and Cochrane train, and with the 11.45 p.m. train for Hamilton, London, Windsor and Detroit.

5.30 p.m.—For Bancroft, Chemong, Stirling, Belleville, Kingston, Brockville, Cornwall, Montreal and the Maritime Provinces.

Daily—

1.50 p.m.—Fast Train from the C.P.R. Depot for Ottawa, and makes connection at Ottawa for Montreal. All Trains operate on Eastern Standard Time, and Daily except Sunday from Canadian National Railways Depot, Charlotte and Bethune Streets.

CANADIAN PACIFIC RAILWAY
(Effective Sunday, April 29)

Going East—

4.55 p.m.—Toronto, Ottawa, Montreal, Havelock, Daily except Sunday.

7.45 p.m.—From Toronto Daily except Sunday.

11.20 a.m.—Havelock, Perth, Smith's Falls, Ottawa, Montreal, Quebec, Boston and New York. Daily except Sunday.

11.10 p.m.—Toronto only, to Havelock.

1.50 a.m.—Havelock, Perth, Smith's Falls, Ottawa, Quebec, Montreal, St. John, Halifax, and New York daily.

Going West—

4.55 a.m.—Toronto, Guelph, Kitchener, Hamilton, Buffalo, Rochester, Detroit, Chicago, and New York daily.

7.50 a.m.—Toronto, Hamilton, Brantford, Buffalo, New York, Chicago, Woodstock, London, Chatham, Detroit and Intermediate points. Daily except Sunday.

9.35 a.m.—To Lindsay and Bobcaygeon.

2.30 p.m.—Toronto, Hamilton, Buffalo, Rochester, Detroit, Windsor, Chicago, and Intermediate points. Connects at Toronto with Canadian Pacific Limited for Winnipeg and Vancouver. Daily except Sunday.

8.45 p.m.—Buffalo only for Hamilton and points West.

DAVIS-THOMPSON COMPANY

Insurance and General Agency
433 GEORGE STREET - PHONE 40

THE TORONTO SAVINGS & LOAN CO.

ESTABLISHED 1885

3% ON DEPOSITS

Interest paid or added half yearly, 30 June and 31 December, in each year. Every facility is afforded to Depositors both in depositing and withdrawing their money.

For sums of $100 and upwards this company's debentures afford a safe and profitable investment. Further information in regard to which will be gladly furnished upon request.

SAFETY DEPOSIT BOXES FOR RENT

W. C. MORROW,
Managing Director.

Office Hours:
9 a.m. to 4 p.m. Open Saturday's until 5 p.m.

BARRISTERS AND SOLICITORS.

GOSNELL & ELLIOTT — Barristers, Solicitors, Notaries, Patents and Trade Marks. Money to Loan. Telephone 2500. Hon. G. S. Gosnell, K.C., Alexander L. Elliott.—Toronto Office: 610 Saturday Night Building, 73 Richmond Street West. Telephone Number Elgin 6621.

HALL & CARLEY — Barristers, Solicitors, Notaries, corner Hunter and Water Streets (over Canadian Bank of Commerce), Peterborough, Ontario. Telephones: Office No. 98 E. S. Hall, K.C., residence No 409 T. J. Carley, LL.B., residence No 2096.

PECK, KERR & McELHINEY — Barristers, Solicitors, and Notaries Office: 410 Water Street, Peterborough Telephone 1250. S. A. Peck M.P., F. D. Kerr, K.C., T. J. McElhinney, K.C.

REGARDS SPEED AS BIG FACTOR IF WAR RETURNS

United States Officer Says There is No Fixed Pattern.

FRANCE SINGULAR

Only in Western Europe Are Flankless Lines Possible.

[Many European military authorities are agreed that trench warfare is losing some of its importance and that the next war will be fought in the skies, and by fast-action, mechanized troops on open terrain. General Douglas MacArthur, in the following critique, expresses the authoritative United States viewpoint.]

By GENERAL MacARTHUR, Chief of Staff, United States Army.

WASHINGTON, Aug. 30.—(AP).—There is no fixed pattern to which the nature and methods of warfare conform. Every major conflict develops conditions and circumstances peculiar to itself, and compels the adoption of special means and measures found applicable thereto.

Of all wars the 1914-18 struggle in Europe was beyond doubt the outstanding example of this characteristic of individualism in situation, method and general aspect.

The most accurate generalization descriptive of the war is that it was a conflict waged under siege conditions on extended fronts. . . .

Advantage With Defence.

The relative power of the defence, featuring as it did a skillful use of entrenchments and lavish employment of machine guns, became so pronounced as to make all attacks exceedingly laborious and costly. Local successes, secured with the assistance of concentrated artillery fire, were ordinarily quickly obliterated through counter-attacks—and the characteristic conditions of siege warfare largely obtained.

The war became one of attrition, or exhaustion. All attacks necessarily involved frontal assaults, in which success was sought through the slow methodical using-up of available enemy reserves.

Very naturally, after the Armistice, survivors carried back to their homes a fixed conception of warfare, conforming accurately to the picture presented them during dreary months on a practically immovable battle line. From these great numbers of veterans laymen quickly absorbed a conception of a single unchanging and inescapable type of warfare, the predominant features of which were trenches, immobility and extraordinary bombardments.

This idea was largely accepted by statesmen and legislative bodies, and to a certain extent influenced the doctrine and tactics of permanent military forces. Professionally trained leaders, however, early began to point out some of the fallacies in these conclusions.

Flankless Line.

Little reflection is necessary to appreciate the soundness of such a view. At no place other than in western Europe does there exist a definitely flankless line with populations on each side of it of such density and readiness for war as to man it solidly from end to end. In no other region of equal size does there exist the number of good roads necessary to support armies of the size that fought for four years in north-eastern France and Belgium.

In the United States army, technicians have been busy ever since the war in developing experimental models of the types of equipment useful in a war of manoeuvre. Moreover, almost four years ago the army definitely turned its serious attention toward the development of an organization, tactical doctrine and system of basic training applicable to campaigns featuring speed, sudden attacks and relentless pursuit.

Something had to be done to make tires safer. Every year thousands are killed or injured when blow-outs throw cars out of control. Goodrich engineers met the challenge with Life-Saver Golden Ply. This amazing invention resists the terrific heat inside the tire. Rubber and fabric don't separate. Blisters do not form. The cause of blow-outs is eliminated before they even start. No wonder thousands are changing to this "3 times safer" tire that gives months of extra mileage too! Come in to-day and see us.

LOOK FOR THE MOUNTIE

This sign tells you we sell Goodrich Safety Silvertowns with Life-Saver Golden Ply.

The NEW Goodrich Silvertown WITH LIFE-SAVER GOLDEN PLY

Curtis Service Station
Paul Hill Road. - Phone 2482

Aldous & Metcalfe
250 Charlotte St. - Phone 269

Trent River.

Mr. Donald Lloyd of Toronto is holidaying at Isle of View.

Mrs. Ed. Dennie and Mr. Ken. Burgess of Toronto were recent guests with Mrs. Thomas Lloyd and family at Isle of View.

Mr. McLennan of Toronto is a guest at Raeden.

Miss Theresa Murphy of Bowmanville was a recent visitor with Mr. and Mrs. Thompson and family at Sum-er-in.

Mr. and Mrs. Thompson and family left Monday for Toronto after three weeks at Sum-er-in.

Mr. and Mrs. T. W. Quinn and family have returned to Peterborough from holidaying at Rest-a-While.

Miss Dorothy Quinn of Peterborough is holidaying with her aunt, Mrs. Will Bryans at Bob Inn.

Mr. and Mrs. C. W. Harper and daughter, Shirley, of Carlisle, have taken Rest-a-While for a month.

Recent visitors at Bon Alexander were Mrs. S. Knox of Fenelon Falls, Messrs Weldon Fanning and W. R. Northgrave of Ottawa.

Mr. and Mrs. Thomas Wallbbs and family have returned to Toronto from holidaying at Athlone.

Mrs. M. McNichol, daughter Regina, and sons Charlie and Eugene of Toronto, arrived Monday to spend a month at Sum-er-in. Miss Annie McNichol of Peterborough is a visitor with them.

Miss Margaret Jones of Havelock is a visitor with Miss Madeline Armstrong at Lazy Lodge.

Mrs. John Armstrong of Lazy Lodge is spending a few days in Toronto.

Mr. and Mrs. Robert Farrow and daughter have returned to Toronto after spending a week at "Pineview," Harper's Point.

Mr. Fred. McLean and four nephews, Jack, Bruce and Arthur McLean of Swansea, and David McArthur of Toronto are holidaying for a few days in camp at Government Park.

Two yachts "Whistler" and "vivitte" of New York passed through Tuesday en route down the canal.

Mr. Bernard Ref of Peterborough is a visitor with Mr. and Mrs. George Brownsell.

Rumor Prince George Is Already Married

SALZBURG, Austria, Aug. 29 (AP) — Prince George of England and his fiancee, Princess Marina of Greece, left to-day for the domain of King Alexander at Bled, Yugoslavia.

Their departure was accompanied by a rumor, occasion by the fact that they came here secretly three days ago, that the Prince and Princess have been secretly married. Competent observers, however, said the rumor was absurd.

The bride and groom-to-be came to Salzburg with Prince Paul of Yugoslavia and not even the local police know of their presence until their departure.

Then it became known that Prince George and Princess Marina attended two performances of the Salzburg Festival and visited the newly-opened Casino as well as the famous Salzkamergut, the salt works.

Dutch Queen Ill

QUEEN WILHELMINA

Ill for several days, the condition of Queen Wilhelmina of the Netherlands, now on a tour of Norway, has begun to alarm her personal physicians who telephone across the sea to The Hague, Holland, for consultation. The heiress to the throne is Crown Princess Hermina.

CENTRETON

Miss Frances and Clara Coffey entertained Audry, Valda and Betty Prettie, Monday afternoon.

Mr. T. McKenzie of Montreal is holidaying with relatives in the village.

Mr. R. Honeywell returned home on Tuesday after visiting Mr. and Mrs. B. Honeywell, Toronto.

Mr. D. Haines is assisting Mr. Johnson McKenzie with his farm work.

Mr. and Mrs. A. McKenzie of Colborne were recent guests of Mr. and Mrs. A. McKenzie.

Mr. and Mrs. R. McKenzie were guests on Wednesday night at the corn roast sponsored by Miss Jean McKenzie of Colborne.

On Tuesday night the Y.P. meeting took the form of a social.

Wave Lengths

Station	Metres	Kilocycles
CROY Toronto	312	960
CKCL Toronto	517	580
CKNC Toronto	291	1030
CKLW Windsor	555.6	540
CFCF Montreal	291	600
CROO Ottawa	...	880
CFRB Toronto	434	690
CKAC Montreal	411	730
CHNC Toronto	357	840
CKOO Ottawa	...	1010
KDKA Pittsburg	309	970
KMOX St. Louis	275	1090
WABC New York	349	860
WTIC Hartford	282.5	1060
WGR Buffalo	545	550
WHBM Chicago	389	770
WBEN Buffalo	333	900
WEAF New York	454	660
WGY Schenectady	379	790
WKBW Buffalo	302	1480
WJZ New York	394	760
WJR Detroit	400	750
WMAQ Chicago	447	670
WLW Cincinnati	428	700
WTAM Cleveland	389	1070

THURSDAY'S RADIO PROGRAMS

KEY TO CLASSIFICATION:

1—Dance. 2—Concert. 3—News. 4—Vocal. 5—Sport. 6—Comedy. 7—Drama. 8—Band. 9—Symphony. 10—Variety. 11—Instru (Trio. 12—Speaker. 13—Organ. 14—Children. 15—Miscellan

(DAYLIGHT SAVING TIME)

4.00 P.M.
11—WJZ—Betty and Bob.
10—CFRB—Chansonette.

4.45 P.M.
14—CROT—Adventures on Mystery Island.

5.00 P.M.
11—CFRB—Tea Dansante.

5.15 P.M.
12—CFRB—Between Book-ends

5.30 P.M.
14—CROT—Tales of Courage.
4—WJZ—Jackie Heller.

5.45 P.M.
14—WJZ—Orphan Annie.
1—CFRB—Modern Mountaineers.
4—WEAF—The Oleanders.

6.00 P.M.
8—WJZ—U.S. Navy Band.
13—CFRB—Mischa Raginsky.

6.15 P.M.
8—WABC—Bobby Benson and Sunny Jim.

6.30 P.M.
2—WJZ—O'Leary's Irish Minstrels.
3—WABC—News.
3—CFRB—Jim Hunter, news.
4—WEAF—Mary Small, songs.
4—WABC—Barnet's Orch.

6.45 P.M.
15—CFRB—Musical.
3—CROT—Lowell Thomas.
7—WEAF—Billy Batchellor.

7.00 P.M.
5—CFRB—Sylvia Froos.
15—CROT—Investors' Bulletin.
5—WEAF—Baseball Resume.
12—WJZ—Ivory Stamp Club.

7.15 P.M.
6—WEAF—Gene and Glen.
15—CFRB—The House by Side of Road.

7.30 P.M.
12—CFRB—The Mining Broadcaster.
6—WABC—Cliff Edwards.
6—WEAF—Danny Malone.
3-11-CROT—News and Piano Ramblers
6—WJZ—Ed. Lowry

7.45 P.M.
4—WEAF—Irene Bordoni.
1—CFRB—Luigi Romanelli's Orch
5—WABC—Boake Carter
14—CROT—Frank Buck.

8.00 P.M.
1—CKNC—Knights of Modern Melody.
1—CROT—Study Valley's Orch
4—CFRB—Kate Smith
10—WJZ—Grits and Gravy

8.15 P.M.
4—CFRB—Walter Pitkin.

8.30 P.M.
11—CKNC—Swinging Along.
1—CFRB—Leith Sisters' Harmonies
10—WJZ—Melodies Romantique.

9.00 P.M.
1—WJZ—Death Valley.
12—CROT—Horticultural Hints
10—WABC—Bar X Days and Nights.
10—WEAF—Captain Henry's Showboat
11—CFRB—Troubadors.

9.30 P.M.
8—CROT—Band Program.
1—CFRB—Tito Guizar and Orch.

10.00 P.M.
15—WJZ—Parade of Provinces (CKNC)
1—CROT—Paul Whiteman's Orch and Al Jolson.
10—CFRB—45 Minutes in Hollywood.

11.00 P.M.
4—WABC—Vera Van
4—WEAF—Jack Berger's Orch.
1—CROM—Old-Time Frolic.
4—CROT—News.
4—WJZ—Don Bestor's Orch.
8—CFRB—News.

11.15 P.M.
1—CFRB—Ferde Grofe's Orch
1—CROT—Don Bestor's Orch.

11.30 P.M.
1—CROT—Johnny Johnson's Orch.
1—WEAF—Freddie Berren's Orch.

12.00 MIDNIGHT
4—WEAF—Ralph Kirbery and Mills Band
1—WJZ—Milwaukee Philharmonic Orch

FRIDAY'S RADIO PROGRAMS

12.00 NOON.
4—WABC—Betty Barthell.
4—CROT—Fields and Hall.
3—CFRB—Noon Day Rhythms.

2.00 P.M.
15—CROT—Airbreaks.

2.30 P.M.
11—CFRB—Memories Garden.
1—WEAF—The Sizzlers.
15—WJZ—Home Sweet Home.

3.00 P.M.
10—WEAF—Wandering Minstrel.
4—WJZ—Gale Page.

4.00 P.M.
4—CFRB—Lazy Bill Huggins.
10—WJZ—Betty and Bob
10—WEAF—Twenty Fingers of Harmony.

4.30 P.M.
3—CFRB—U.S. Army Band.
11—WEAF—Jesters Trio.
4—WJZ—Dorothy Johnson—S.

5.00 P.M.
1—WABC—Frank Dailey's Orch.
3—WJZ—Chick Webb's Orch.

5.30 P.M.
4—WJZ—Jackie Heller.
13—WEAF—William Lundell.

5.45 P.M.
4—CFRB—Round Towners' Quartette
14—WEAF—Alice in Orchestralia
5—CROT—Barron's Sport News
14—WJZ—Orphan Annie.

6.00 P.M.
3—CFRB—H. V. Kalterborne.
10—CROT—Al Pearse and Gang.
1—WJZ—Jack Berger's Orch.

6.15 P.M.
6—WABC—Bobby Benson and Sunny Jim

6.30 P.M.
1—WABC—Modern Mountaineers
4—CROT—Dorothy Page.
5—WEAF—News.

6.45 P.M.
11—WABC—Esther Vilas' Ensemble.
3—CROT—Lowell Thomas.
4—CFRB—Crazy Water Crystals.

7.00 P.M.
5—WEAF—Baseball Resume.
15—CROT—Investors' Bulletin.
1—CFRB—Sam Robbins' Orch

7.15 P.M.
6—WEAF—Gene and Glenn.
15—WABC—Irene Bordoni.

7.30 P.M.
4—WJZ—Grace Hayes
11—WEAF—Pickens Sisters.
12—CFRB—Mining Broadcaster
8-11-CROT—News and Pierrot et Pierrette
6—WABC—Paul Keast

7.45 P.M.
14—WJZ—Frank Buck.
7—WEAF—Sisters of Skillet.
1—CFRB—Luigi Romanelli's Orch
4—WABC—Boake Carter

8.00 P.M.
4—CFRB—Kate Smith
10—WJZ—Musical Keys.
10—CROT—Jessica Dragonette

8.15 P.M.
10—CFRB—The Columbians
1—CROM—Rex Battle's Orch.

8.30 P.M.
10—CFRB—The Black Horse Tavern.
11—CROM—The Triads
12—WABC—Court of Human Relations

8.45 P.M.
11—WJZ—King's Guard Quartette.

9.00 P.M.
4—CROT—Tito Piandos
12—CFRB—Automobile Show.
1-4—WEAF—Waltz Time.
10—WABC—California Melodies.
1—WJZ—Phil Harris' Orch.

9.30 P.M.
6—WEAF—Pic and Pat
10—CROT—Summer Serenade.
1—WJZ—Phil Baker and McNaughton's Orch.
1—WABC—Johnny Green's Orch.

10.00 P.M.
2—CFRB—Opera and Operetta
7—WEAF—First Nighter.
10—WABC—Col. Stoopnagle and Bud
10—CROT—In the Shadows.
5—WJZ—All Star football Game.

10.15 P.M.
11—CROT—The Triads

10.30 P.M.
1—WEAF—Jack Denny and Don Bestor's Orch.
9—CROT—Chicago Symphony.
4—CFRB—Luigi Romanelli's Orch.

11.00 P.M.
6—WABC—Edith Murray
15—CROM—Program of Nations.
1—WJZ—Charlie Davis' Orch.
12—WEAF—George B Holmes

11.15 P.M.
1—CROT—Charlie Davis and Orch
1—CFRB—Isham Jones' Orch
1—WEAF—Orlando's Orchestra.

11.30 P.M.
1-1-CROT—News and Bissett's Orch
5—WJZ—All Star Football Team.

12.00 MIDNIGHT
4-1-WEAF—Ralph Kirbery and Stern's Orch
1—WABC—Belasco's Orch.
1—WJZ—Eddy Duchin's Orch

12.30 A.M.
1—WABC—Dancing by the Sea.
1—WJZ—Paul Pendarvis' Orch.
1—WEAF—Grey Gordon's Orch.

Friday is Bargain Day

STORE HOURS: 9 a.m. to 5.30 p.m., Wednesday 9 a.m. to 12.30, Saturday 9 a.m. to 9.30 p.m. PHONE 3000

White Layer Felt Mattress
REG. 7.50
A durable Mattress, filled with layer upon layer of clean white cotton felt, finished with firm roll edge. All standard sizes. Friday Bargain, each..... 6.30

Costume Rings
Reg. 29c and 50c. A variety of colored stones. Friday, each 19c
La Brilliant Sterling Silver Rings. Regular 95c. Friday bargain 69c
—Main Floor, C.D.S.

Junior Suits
REG. 2.95
Made from good quality wool and cotton blue cheviot, in single-breasted style. Coat and one pair of knee pants. Sizes 6 to 12 years. Suit..... 2.19
—2nd Floor, C.D.S.

Steel Bed
REG. 5.50
Walnut finished Steel Bed in simple design. Well suited to any type of bedroom. In all standard sizes. Friday Bargain, each..... 4.35
—2nd Floor, C.D.S.

Children's Coveralls
A handy outfit for the child. Good quality material, in button front, drop seat style and long sleeve. Sizes 3 to 5 years. Each..... 69c
—2nd Floor, C.D.S.

Floor Brush
A useful Floor Brush, 12-inch block, with hair fitted brush, long handle, color green. Each.... 59c
—Basement, C.D.S.

Big Month-End Remnant Clearance
A useful group of Remnants in an assortment of Silks, Prints, Flannelettes, Sheetings, etc. Be early for first choice 5c to 3.95
—Main Floor, C.D.S.

Look! Dr. McCann "Arch-Sta" Shoes
A Big Feature Friday and Saturday!

2.98 PAIR

An exceptional offer through the co-operation of the manufacturer! The famous Dr. McCann Arch-Sta shoes in black and brown kid, scientifically constructed. Made with special comfort features and steel arch supports. Smart styles for fall.

PUMP—Black only, covered Cuban heels. Widths A, C, E. Sizes 5 to 7½.
STRAP—Black only, leather Cuban heels. Widths AA, B, C. Sizes 4 to 7½.
OXFORDS—Black and brown, leather Cuban heels. Widths A, B, D. Sizes 4½ to 7½.

Women's and Misses' All-Wool Jersey Dresses

A timely offer of fall dresses, suitable for women and misses of all wool jersey in long and short sleeve. High and V necklines and plain and pleated skirts. Dark and bright shades trimmed in contrasting colors. Sizes 14 to 44 in the lot. Each..... 1.98
—2nd Floor, C.D.S.

CANADIAN DEPARTMENT STORES LIMITED

HOLIDAY Monday Sept. 3

And What a Chance to Save at the—

EXTRA SPECIAL
Friday and Saturday
REDPATH PURE CANE
SUGAR
5 lbs. 26c
Limit 5 lbs. to a customer with Grocery Order.

CLOVER LEAF BRAND PINK
Salmon, No. 1 tall tin, 10c

PEERLESS "CRUNCHIE" SWEET MIXED
Pickles, 27 oz. jar - 23c

GLACIER BRAND
SARDINES - - - - 4 tins 25c

SUNDALE BRAND
TOMATO JUICE No. 1 Tins 5 for 23c

What Value—Crosse and Blackwell's Clear
CHICKEN SOUP
4 tins 25c

The Most Famous of All Soap Flakes
LUX FLAKES
Small pkg. 8c

Sunrise Brand Tender
Peas 3 tins 27c
No. 2 Tins

ANOTHER
TEA SALE
A Special Blend of CEYLON
TEA lb. 42c

Here's Another Big Special Value
OLD CITY STRAWBERRY JAM 32 Oz. Jar. 29c
With Added Pectin

WESTON'S DUNDEE
DUPLEX CREAMS
lb. 19c

Weston's Transparent Wrapped
GRAHAM WAFERS
1 lb. pkg 22c

NATURAL FLAVOR AYLMER
TOMATO CATSUP
2 8 Oz. Bottles - 17c

Gilchrist's Fresh Fruit CAKE, lb. ..15c

CHIPSO For Quick Suds Large pkg. 19c

Keene's Pure MUSTARD ¼'s 26c; ½'s 49c

C. D. S. GROCETERIA
Where It Pays to Shop

SEE OUR SPECIAL WINDOW DISPLAY

1st Prize

LAMB
From the Peterboro' Exhibition

Here's your opportunity to enjoy a delicious Roast from the pick of the prize winning stock at the Peterborough Exhibition.

LEGS lb. 24c
LOINS lb. 22c
FRONT lb. 15c

ADDITIONAL MEAT SPECIALS

ROUND STEAK or ROAST lb. 15c
Cut From Choice Inspected Beef

Blade Roast (Blade Cut) lb. 10c
Chuck Roast lb. 8c
FRESH MADE Sausage 2 Lbs. 27c
Fresh Ground HAMBURG Steak lb. 8c
SLICED COOKED CORNED Beef 2 lbs. 29c
CHOICE LEAN BEEF Cuttings 3 lbs. 25c

EATONIA SLICED
BREAKFAST BACON, ½ lb. pkg. 21c

FRUITS AND VEGETABLES
YELLOW FREE STONE PEACHES No. 1 6 Qt. Bskt. 70c No. 2 6 Qt. Bskt. 49c
CHOICE FIRM TOMATOES - 11-qt. bkt. 33c
SALMON FLESH CANTALOUPES Large 16 Qt. Bskt. 59c
COOKING ONIONS ..... 9 lbs. 25c
GREEN PEPPERS (Sweet) .....3 for 10c
PICKLING ONIONS (Small) .....10c lb.

CANADIAN DEPARTMENT STORES LIMITED

THOMASBURG

Mrs. James Bateman is visiting her mother, Mrs. H. Mouck and her sister, Miss Nettie Mouck of Belleville.

Mrs. James Kemp and daughter Marion of Toronto spent a few days with Rev. and Mrs. H. B. Herrington.

Rev. and Mrs. F. C. Beaser have returned from ther holidays.

Miss Gwendolyn Reid of Ivanhoe is holidaying with her brother, Mr. Gerald Reid and Mrs. Reid for a couple of weeks.

Rev. and Mrs. H. B. Herrington visited friends in Warsaw last week. While there they visited at twenty-eight homes.

Little Miss Ruth Jones is visiting relatives at Chapman.

Mrs. Raymond Diamond entertained a few of her friends on Thursday evening. Miss Rebecca Geddes of Toronto was the guest of honor.

Mrs. Clarence Clapp and daughter Phyllis and son Ralph, of Belleville, visited Mrs. Frankie Perry a couple of days.

Miss M. Reid of Frankford is visiting her sister, Miss Evelyn Reid here.

Mr. and Mrs. George Thrasher of Winnipeg are visiting the latters parents, Mr. and Mrs. Harry Lee and sister, Miss Mae Lee.

Misses Gladys and Reta Reynolds of Campbellford are spending a few days with Misses Marion and Evelyn Bateman.

Miss Merle Bateman and Master Gerald are visiting their grandparents, Mr. and Mrs. Thomas Slush of Campbellford.

The Primary Department of the Sunday School of Thomasburg United Church with their teachers visited Roslin United Church on Sunday, August 26, and presented a childrens service to their Sunday School. Thirty-three children were present. After the service Mrs. Winfield Harriston treated the children to fudge and pop-corn.

A Trade

LINCOLN, Neb., Aug. 31 (C. P.)—Somewhere in Lincoln is a pin, a common pin in some respects, which its owner wants to trade for a new automobile. A want ad in a Lincoln newspaper says:

"Complete Lord's Prayer engraved on pin—Exchange for a new car."

Johnny Cairo of Toronto Leads at Seven Mile Mark

The Peterborough Examiner

HOME EDITION

VOL. LXXIII., No. 51 — PETERBOROUGH, FRIDAY, AUGUST 31, 1934 — PROBS.— Southwest winds, becoming unsettled with showers to-night and Saturday. — PRICE THREE CENTS

HALIBURTON WOMAN FACES CHAIR DEATH

Flaring Headlines Reveal Daughter's Plight To Mother

Dubious Past Of Eva Coo Traced From New York State Court Murder Trial To Rural And Remote Village In Central Ontario.

JUDGE'S ILLNESS HALTS TRIAL; MOTHER THOUGHT DAUGHTER DEAD.

Described As Town's "Fancy Woman," Mrs. Coo Is Accused Of Slaying Handyman For Insurance.

In the little village of Haliburton in the neighboring county, a 68-year-old mother of a family of nine children is lying prostrated at news which came from Cooperstown, N.Y., early in the week in the nature of a double shock.

She is Mrs. Margaret Currie, who learned that her daughter Eva who left home twenty-nine years ago and whom she believed dead fourteen years ago, was Mrs. Eva Coo accused of slaying of her handyman Harry Wright at Cooperstown.

Although the trial is scheduled to be resumed Monday physicians were not at all certain that Supreme Court Justice Riley H. Heath, presiding judge would be sufficiently recovered from his attack of influenza to go ahead then.

Postponed Last Night

The trial which is receiving widespread publicity in the national press, halted Wednesday after thirteen days, was postponed again last night until Monday after Justice Heath was sent back to bed by his physicians when he attempted to get up. Meanwhile Mrs. Coo, who lived an obscure life in the Haliburton backwoods until she was seventeen years of age, was almost recovered from the cold which had been troubling her since the trial began. She was reported to have been reading to the newspapers this morning stories that her family in the little Ontario village had learned of her whereabouts and would attempt to aid her.

She had persistently refused to reveal who her relatives were, but her sister, it was learned yesterday heard about the trial and wrote to Cooperstown for information.

Tried to Shield Family

Secluded in her jail cell she could not be reached for comment. It is believed she kept silent during her trial to shield her family from unfavorable publicity.

After leaving Haliburton twenty-nine years ago as a young woman of seventeen years of age, she worked for a time in Toronto and then went to Calgary where she married William Coo, a railwayman, later bringing him back to Haliburton to meet her family. She lived with Coo only three or four years and after they were divorced Coo married another woman who died two years ago.

Presumed She was Dead

Later Mrs. Coo went to New York and wrote her family that she was undergoing an operation and would inform them of the result. The family did not hear from her. They advertised for her where-

(Continued on Page Three.)

Chilliest August In Thirty-Seven Years

The temperature dropped to 35 degrees overnight for the chilliest August weather in 37 years.

Rarely do August thermometer readings fall below 40 degrees, Walter Peters finds in looking over his weather records for the past 37 years.

On August 27, 1915, the reading was 36 degrees, and on August 30, 1909, the temperature was also 36 degrees. The rainfall for the past month was 1.15 inches.

TO INVESTIGATE RELIEF CASES MORE CLOSELY

Relief Committee Urges the Appointment of Two Additional Employees to Staff.

INVESTIGATION URGED.

Finance Committee Decides to Increase Relief Staff to Further the Work.

In order that relief cases may be more carefully investigated, the Finance Committee of the City Council gave A. G. Metheral, city relief officer, authority last night to add another member to his staff.

The Special Relief Committee recommended the appointment of two additional members to the relief office staff in order that necessary investigations might be carried out expeditiously, Alderman P. G. Tuggey, chairman of the Council's Relief Committee, reported.

"That is just what I have been urging to the Relief Committee for months," declared Alderman Stocker. "Hamilton inaugurated the system of investigating relief cases and saved thousands in a month. Toronto later undertook the same job and saved more than $100,000. We are being chiselled right and left. The Relief Committee is prepared to help needy cases, but some persons are putting it over and those are the ones that we should know about."

Alderman Tuggey pointed that the relief office staff was busily engaged in re-registering all relief cases, as ordered by the Government. "I think there is a great need for investigation of the cases," he said. "It would prove that some persons are taking advantage of the city's generosity. We are in duty bound to make these investigations. The example of Hamilton and Toronto has been cited, but we are not as bad off as those cities because we have not the foreign population, among which most of the crooked ones were found."

The committee decided unanimously that Mr. Metheral be asked to recommend a man to be added to his staff temporarily.

The Weather

TORONTO, Aug. 31.—Synopsis.—High pressure covers Eastern Canada and the Atlantic States, while pressure is low to the immediate west of the Great Lakes, and a shallow low area is passing north-eastward across Newfoundland. Moderate to heavy rains have occurred in some parts of the Maritime Provinces and Eastern Quebec. The weather has been unsettled with showers in most parts of the West and in the Lake Superior district. It has been cool in Eastern Canada with decidedly high pressure and cool weather in the Western Provinces.

Georgian Bay.—Moderate to fresh southeast to south winds; becoming unsettled with showers to-night and on Saturday.

Northern Ontario.—Becoming unsettled with showers to-night and on Saturday.

Ottawa and Upper St. Lawrence Valleys. — Moderate winds; fair, southeast to south winds; becoming unsettled Saturday.

Indian Guide Drowned Near Alderville

TWO MOVIE MEN ARE KIDNAPPED IN BANDIT RAID

Third Escapes But 9 Japs and 5 Chinese Passengers Are Slain.

TRAIN IS WRECKED.

Guards Hold Off Manchukian Robbers for 2 Hours in Pitched Battle.

HSINKING, Manchukuo, Aug. 31 (C.P.-Havas).—An American, R. L. Lury, and a Dane, E. F. Johansen, Manchukuon representative and Far Eastern manager, respectively, of the Metro-Goldwyn-Mayer Film Company, were kidnapped by bandits, who derailed and attacked a train near Harbin, Manchuria, but J. J. Russell, sales manager of the film company in Tokyo, was safe and unhurt, it was announced today.

Nine Japanese and five Chinese passengers were killed and 21 wounded or injured.

Russell escaped capture when the bandits were unable to smash the locked door of his compartment with their rifles.

Described as one of the most serious and daring of the many recent attacks, the train was derailed 25 miles south of Harbin. The rails had been previously removed by the bandits. The locomotive fell over an embankment while four cars were telescoped.

Firing broke out almost immediately between the bandits and train guards, who managed to hold off the attackers for almost two hours.

Once in possession of the train, the bandits ransacked the first and second-class compartments after relieving its passengers of their money and other valuables.

A relief train brought survivors and wounded to Harbin.

Meharry Inquest Provisionally Set

While police have not yet succeeded in unravelling the mystery connected with the slaying of Robert Meharry, 66-year-old widower whose dead body bearing extensive head injuries was discovered lying in a welter of blood on Gordon avenue on Tuesday morning, July 24, the coroner's inquest has been tentatively set for Thursday evening next.

Crown Attorney V. J. McElderry, K.C., stated that while the inquest had been called for next Thursday at 8 o'clock p.m. in the Police Court room, the time and date were subject to change.

The inquest will be conducted by Coroner Dr. T. W. H. Young.

TINY TORONTO GIRL 8, DIES OF BONFIRE BURNS

TORONTO, Aug. 31 (C.P.). — Eight-year-old Vera Hurst died in hospital to-day of burns suffered when her clothing caught fire last night as she played with several companions around a bonfire.

As the child lay in bed last night she told attendants, "I would like to meet my mother beside me." She turned to a sad-eyed policeman who had taken her to hospital and said, "Don't scold me, policeman. I know a little girl like me shouldn't be playing around a fire." Then she lost consciousness.

DOING WELL

FRANKLIN, Pa., Aug. 31 (CP) — Attaches at the Venango County Jail are proud of their institution's facilities and menu. They point out that Russell A. Grah, 17, who goes on trial next week for the slaying of his father, has gained nearly 25 pounds since his arrest several months ago.

Your Evening Smile

COULDN'T TAKE A HINT

"What made you quit your job"

"Well, the boss called me in last week and said he was going to fire me. Then he fired me a couple of times. The next day he had another fellow in my place, and well, that was too much. I handed in my resignation.

Ontario Attorney-General, Toronto Mayor Wage War

Ontario Attorney-General Arthur Roebuck (below) has entered into active political warfare against Mayor Wm. J. Stewart of Toronto in one of the liveliest battles of words to take place in many years in the province. It all centres around Mayor Stewart's chairmanship of the Toronto police commission. Roebuck alleges Stewart uses "iron heel" methods in his police administration.

Charging a plot to oust him, Conservative Mayor Wm. J. Stewart (above) battles the combined onslaughts of Attorney-General Roebuck and Premier Hepburn. Stewart charges that Toronto is sitting on a volcano of Communism and that Roebuck is aiding this radical element. Hepburn is quoted as replying that Stewart needs an ice-pack. (Estimated number of dues-paying Reds in Canada, 1,500.)

ELECTION COST PAINS COUNCIL

City is Billed for $1,260.65 as Its Share of Cost of Last Provincial Election.

OBJECTION RAISED.

The provincial election may have been most satisfactory to Premier Hepburn and his workers, but it strained the customary good humor of members of the City Council last night. The Finance Committee of the Council received the bill for the city's share of the election costs. It totalled $1,260.65, which is higher than ever before, according to City Clerk Armstrong.

The bill is for fees and expenses of the Election Board in revising the voters' list.

"Now is the time that we should make a strenuous kick to the Government that they should bear the expense of these elections," declared Alderman G. A. Macdonald.

Alderman Sloan was already to draught a resolution when the city clerk explained that the question of municipalities being saddled with this expense was already before the Municipal Association convention and would be dealt with fully.

BANKER IN PADDED CELL AFTER ATTACKING FAMILY

SEATTLE, Aug. 31 (A.P.).—James E. Davies, 54, discharged bank official, was in a padded cell here today after attempting to kill his wife, daughter and mother-in-law with a hammer because he thought his family would find death preferable to disgrace they faced over discovery of a $10,000 shortage in his accounts.

Arrested and placed in a padded cell yesterday after the attacks, Davies attempted to garrote himself with a cord from his pajamas, the only garment he was wearing. The three women were taken to hospital. Davies' wife, Mrs. Kathleen V. Davies, 52, suffered fractures of the skull and jaw and severe lacerations; his daughter, Mary Davies, 22, University of Washington senior, had a fractured skull and arm as well as cuts and bruises, and Mrs. Davies' mother, Mrs. Agnes Reedy, 74, suffered head lacerations. Physicians expressed the belief all would recover.

Destruction by the recent hurricane of shade trees, which are necessary to the protection of coffee, may impair coffee production in Salvador for several years until new trees can grow.

Some Crop

CHARDON, O., Aug. 31 (A.P.) —Drought or no drought the Hoover brothers in Troy Township have just dug up 425 bushels of Irish Cobblers from a single acre. It's their bid for the northern Ohio potato championship.

GEORGE YOUNG IS WITHDRAWN AT SIX MILES

Former Toronto Swimmer Fails to Make Good in 60 Degree Water.

JOHNNY CAIRO LEADS.

Toronto Youth's Time is 3.32 Against Nelson's 3.33.33 Third Place.

LAKE FRONT, Toronto, Aug. 31 (CP)—Johnny Cairo, young Toronto dark horse, led Marvin Nelson, of Fort Dodge, Iowa, by 50 yards at the seven-mile mark in the Canadian National Exhibition 15-mile marathon swim to-day. George Young, of Toronto and Philadelphia, leader at the five-mile mark, had been taken from the water.

Cairo's time was 2 hours 22 minutes, and Nelson's a minute and 33 seconds more. Bill Goll, of New York, was in third place, 250 yards behind the leader, in 3.36.33.

Alex Soroman, of New Toronto, was in fourth place in 2.33.23, leaving two Canadian and two Americans in the first four.

Cairo was swimming strongly but general opinion was that he would not last the route and that it was only a matter of time before Nelson took over first place. Cairo, however, showed no signs of weakening.

George Blagden, of Memphis, Tenn., winner in 1932, was in fifth place at seven miles and Dan Dembicki, of East Windsor, in sixth place. The first half dozen swimmers were strung out over half a mile.

LAKE FRONT, Toronto, Aug. 31 (C.P.)—Seeking a $5 000 pot of gold, 90 marathon swimmers plunged into icy Lake Ontario at 12 noon to-day in the Canadian National Exhibition's 15 mile swim. Twice postponed

(Continued on Page Five)

NEW CITY DRIVE TO COST $6,000

Board of Works Recommends Stuart Drive to Council

TO GIVE EMPLOYMENT.

By a narrow margin the Board of Works Committee passed a motion last night that the city proceed with the plan of making the Stuart drive along the east bank of the river, north from Hunter street bridge, to the Oval.

By agreement with the Quaker Oats Company the city will be deeded by the company its property on the river so that the drive may be built. Mayor Denne stated that it would be one of the most beautiful drives in the district, and that the project would make for a "better future Peterborough." Also, it was stated, it would supply work for the unemployed.

City engineer stated that the work would cost approximately $6,000. A portion of this amount would be received back from the Federal and Provincial Governments as a relief project.

In an attempt to fill up the old gravel pit on Rogers street, it was decided that permission be given for discarding there of car tops and other bulky materials that are sanitary, except ashes. After the pit has been sufficiently filled up, ashes will be put there. Something must be done to speed up the removal of this eye-sore, Mayor Denne stated.

Although on the 1932 tax roll there remains a total of $28,236.44 in uncollected taxes, the city treasurer was instructed to return the roll.

September Tenders For Snow Plowing

The Board of Works Committee decided last night to slip one over on the Weather Man. Tenders for snow plowing contracts will be called for in September.

In urging that tenders for the snow plowing of the streets be called for soon, Alderman Sloan said "Last year there was a snow fall before we let these tenders. We don't want to be caught that way again."

City Engineer Parsons said the tenders had been let about the same time, November, each year for 20 years.

Great Britain has 10,140,000 people at work.

Smith Of Long Branch First To Leave Water

HOSPITAL TENT, Exhibition Park, Toronto, Aug. 31 (CP)—Walter V. Smith of Long Branch, Ont., was the first withdrawal in the 15-mile swim held at the Canadian National Exhibition to-day. Smith, only a youngster, covered approximately one-eight of a mile when the frigid water forced him to quit.

Jack R. Basset of Ottawa followed Smith into the hospital tent in search of a hot drink and blankets. Basset also complained of the cold water.

SLOT MACHINE TAX PROPOSED BY ALD. SLOAN

Finance Committee Asks Solicitor for Advisory Report.

MAY BE IN CITY.

Sloan Contends They Should Yield Tax to Treasury.

That slot machines are one of the richest sources of revenue in the city and should be taxed by the municipality was the policy advocated by Alderman Max Sloan last night to the Finance Committee of the City Council. He urged that a tax of at least $25 a year should be placed on each machine.

Various aldermen questioned whether the city had the right to tax slot machines. Alderman Tuggey maintained that if it is right to tax billiard tables then it should be right to tax slot machines.

The question arose as to whether the operations of the machines are even legal. There seemed to be a wide difference of opinion.

Finally it was decided that J. R. Corkery, city solicitor, investigate the legality of the machines and of taxing them and report his findings.

The business of the committee was nearly done when Alderman Sloan broached the subject.

Enough Taxes.

"How about putting a tax on slot machines?" he asked. "I would like to see the city put a $25 annual tax on each machine. It would be real revenue for the city."

Mayor Denne said: "We have enough business taxes now without taxing slot machines."

Alderman Sloan: "I've made some inquiries on slot machines. Do you realize the huge returns these slot machines are running up every week? I know one business place that has two machines and in two

(Turn to Page 7, please)

Prince Michael of Rumania, King Carol's heir, is perfecting himself in golf while on holiday in the Italian Dolomite Mountains.

BODY OF GUIDE, DELBERT SMOKE, IS RECOVERED

Found Off Cook's Point, Rice Lake, This Morning.

CORONER ENQUIRING.

Indian Missing Since Early Thursday—Was Good Swimmer.

ROSENEATH, August 31 (Examiner Correspondent).—An all-night search for Delbert Smoke, 25-year-old Indian guide of the Alderville reserve, came to a sudden and tragic conclusion as his body was raised from the waters of Rice Lake, off Cook's Point, at 6 o'clock this morning. He had been missing since early Thursday.

The exact nature of the accident by which the Indian met his death is unknown. A young man who earned his living by guiding fishermen about Rice Lake, he was last seen at the reserve Wednesday night. Yesterday morning at 10 o'clock, his empty canoe was found drifting along the shore of the lake near Cook's Point, four miles from the reserve. As he was an expert paddler, no though of an accident was entertained until his friends and relatives became uneasy last night. A search about the district on land proved of no avail. Dragging was begun along the shore where the canoe was found by a number of reserve Indians, and the recovery of the body followed.

Coroner G. W. Ferris of Cobourg drove to the scene of the tragedy this morning to inquire into the affair.

Delbert Smoke leaves two brothers, Howard and Robert, and two sisters, Elsie and Lena. He was well known among Rice Lake cottagers and fishermen as a young but expert guide.

Coroner Ferris said this afternoon it was a case of accidental drowning. An inquest will not be necessary, he stated.

In conversation with The Examiner this afternoon, Coroner Ferris intimated he encountered some silence when making his inquiry. He stated, however, that there were no marks on the body or any evidence of violence which would suggest anything other than accidental drowning.

BENNETT OFF ON TRIP TO GENEVA AND ENGLAND

OTTAWA, Aug. 31 (C.P.).—Hoping to combine a brief holiday with the task of representing Canada at the meeting of the League of Nations, Prime Minister R. B. Bennett will leave for Quebec to-night. There he will board the Empress of Britain for Cherbourg. It is probable that he will proceed directly to Geneva, reserving a visit to England until after he has attended the League meeting. The ocean voyage will be the only holiday of any length which the Prime Minister has had since last summer.

TRUCE IN MILK PRICE SLASHING ORDERED BY BOARD IN HAMILTON

Discounts and Rebates Prohibited by New Provincial Body.

ULTIMATUM TO DAIRIES.

HAMILTON, Ont. Aug. 31.—(CP) —The Ontario Milk Control Board interfered in no uncertain manner in the local milk situation today.

Notice was served by the board on every dairy in the city and district giving warning that "pending an adjustment of milk problems in Hamilton you are hereby ordered not to take any action or promise price discounts, bonuses, rebates etc. to customers until September 15 when further announcement will be made."

It is understood that the trouble arose when a local dairy undertook to pay a dividend to its customers in the form of a week's free milk supply. An opposition dairy immediately undertook to meet this competition.

This brought a blast from one of the largest dairies to the effect that if either of these companies did as they had announced, the big concern would cut milk to 5 cents a quart.

Producers became alarmed, fearing that any price slashing would effect them adversely and waited on the Milk Control Board. Today's ultimatum was the result.

TELEPHONE CALL COSTS TORONTONIAN 18 MONTHS

TORONTO, Aug. 31 (C.P.).—Edward Chard to-day was sentenced to imprisonment of 18 months definite and six months indeterminate after being found guilty of attempting to steal $5,000 in connection with the recent kidnapping of John Labatt, wealthy London brewer.

Chard was alleged to have demanded the money in a telephone conversation with Hugh Labatt, brother of the kidnapped man, claiming he had John Labatt in his custody.

Nothing Illegal In McCaughrin Case

CADI'S AVARICE HELD AS CAUSE WHOLE TROUBLE

After Magistrate Got $2 000 Agreement He Thought He Could Get More.

FISHER COMMENTS.

Commissioner Retires to Make Final Findings—No Purchase Nor Bargaining.

TORONTO, Aug. 31.—(CP)—Mr. Justice R. G. Fisher retired today to make his formal findings of the inquiry into charges by Daniel McCaughrin that members of the former Conservative government had sought to "buy" his retirement from the magistrate's bench at Orillia.

Hearing of evidence concluded here yesterday and the Commissioner, appointed by the present government to investigate the charges, said there was neither purchase nor bargain in the arrangements between McCaughrin and his potential successor, Howard Gover, so there could have been nothing illegal there.

The Commissioner listened to the presentation by S. L. Springsteen, commission counsel, who reviewed steps taken by Hon. W. H. Price, former Attorney - General, and Hon. W. A. Finlayson, former Minister of Lands and Forests, to unseat McCaughrin.

"The whole trouble in this case," said the Commissioner, "arose because of McCaughrin's avarice. After he got the agreement for $2,000 he thought he could get more.

"Gover was not a purchaser of that office by any stretch of the imagination. McCaughrin was on the brink of dismissal; nothing could save him. They wanted to let the man down gently because he was an old man. It was an unfortunate situation; that's all. The office was gone to all intents and purposes. McCaughrin was going out and Gover was going in. It was a matter of assisting McCaughrin, giving him $2,000."

Chaco War Continues Despite Peace Efforts

BUENOS AIRES, Aug. 31.—(AP)—A move for peace in the protracted Chaco warfare was hailed by neutral sources today but rifles continued to crack in the disputed jungle.

The latest proposal for halting the strife came from a Bolivian source. Senator Jaime Mendoza, addressing the Senate on international affairs, urged that Argentina, Brazil and Uruguay intervene "honorably and skilfully" to end the war.

Senator Mendoza defended the principles for which his country went to war and said she has "clear natural rights to access to the Paraguay River."

Neighbors of the belligerents have long been interested in schemes to halt the war but efforts from these sources and from the League of Nations have been fruitless thus far.

MISPLACED SYMPATHY.

PITTSBURGH, Aug. 31 (C.P.).—As first Patrolman John Shaughnessy felt sorry for Mrs. Mary Hagenbeck as he entered her confectionery store to tell her that her husband, William, had been arrested on a lottery charge.

Then he noticed two "numbers" books peeping from her dress pocket. Mrs. Hagenbeck joined her husband in the south side police station.

Likely Primate

BISHOP DERWYN T. OWEN

The probable choice of the House of Bishops as primate of the Anglican Church in Canada is Bishop Derwyn T. Owen of Toronto diocese.

12 FIRED CADIS RE-APPOINTED

G. A. Jordan, Lindsay, is Among List on Two Weeks' Trial Pending Decision.

SAME SALARY.

TORONTO, Aug. 31.—Twelve of the Magistrates who were dismissed when Attorney-General Arthur Roebuck made a 'clean-up" of the Province's Magisterial system, have been reappointed for two weeks at the same salary, pending decision regarding permanent appointments. Announcement to this effect was made by the Attorney-General yesterday following a cabinet meeting.

Those reappointed for the two weeks in the same jurisdictions are: R. E. Gunton, Simcoe; Douglas Davidson, Mimico; G. A. Jordan, Lindsay; J. R. Rankin, Collins Bay; H. E. Sparham, Smiths Falls; H. W. Lawlor, Hawkesbury; D. G. McDonnell, Cornwall; H. E. Halland, Sioux Lookout; R. H. Pronger, Dryden; J. F. Vance, Hamilton; W. W. O'Brien, Port Arthur, and William Palling, Fort William.

It was also announced that J. M. Farrell, Kingston barrister, had been appointed Magistrate in the Ninth Police Judicial District, comprising the Counties of Hastings, Lennox-Addington, Prontenac and Prince Edward.

Hog Quotations In Peterborough

FRIDAY, AUGUST 31, 1934.

Canada Packers quote:

Bacon hogs — F.O.B. $8.00; off truck, $8.10; rail graded, $11.

Selects $1 per hog premium.

Sows 4c off bacon prices

Cream—No. 1 (on truck, 18c; No. 1 (delivered), 19c.

Special, 2c per lb. premium.

SAYS RAYS CAUSE CANCER.

PITTSBURGH, Aug. 31 (C.P.).—Ernest Gonzenbach, Swiss tree expert, asserted to-day that Cosmic rays cause cancer and that these same rays produce cankers on trees.

He declared that this was recognised 4,000 years ago by the Chinese Emperor, Hwang-Hu-Tsu, who forbade his subjects to build homes where the "earth demons" existed.

The speaker further asserted that cosmic rays direct the growth of trees, bending them in line with the direction of the rays. He sought to demonstrate this with the use of the old time divining rod. Many of those attending the opening session of the conference differed with the theory.

Black-Jack is the name given by miners to zinc sulphide or blende, which is of black color.

GUELPH STRIKE FINALLY ENDS

One Firm Will Return to Toronto, Other Continue On in City.

NO WAGE ANNOUNCEMENT.

GUELPH, Ont., Aug. 31 (C.P.).—The nine-day strike at the plant of the Superior and Popular Cloak Companies was ended to-day with an amicable settlement reached between company heads and representatives of the Garment Makers' Union. The strike produced several clashes between strikers and workers who refused to quit their jobs with police and firemen called in to settle the disputes.

J. L. Cohen, Toronto lawyer, announced the agreement which calls for immediate return to Toronto of the Superior Cloak Company. The Superior firm will resume operations at the Toronto plant and the Popular Cloak Company will operate in Guelph. No announcement was forthcoming regarding wage changes

Lengthy negotiations in which Attorney-General Arthur W. Roebuck and J. F. Marsh, Ontario Deputy Minister of Labor, took part, resulted in settling the strike. Pickets were removed from the plant by the union, and authorities dismissed the special police guarding the establishment.

In confirming the report of the settlement at a mass meeting of workers, Sam Kreisman and H. Langer, officials of the union, declared their organization would eventually force a five-day week of 35 hours and unemployment insurance in the garment industry.

UNKNOWN DEATH JURY'S VERDICT

Inquest Held Into Death of Toronto Resident, Victim of Railroad Fatality.

NEAR HASTINGS.

(Examiner Correspondence)

HASTINGS, Aug. 31.—The inquest on the death of Sydney Sbergold of 8 Moreland Avenue, Toronto, whose body was found alongside the C.N.R. tracks one half mile east of Hastings on Thursday, Aug. 23 was held in the council chambers on Thursday afternoon and was presided over by Coroner Dr. C. C. Armstrong of Warkworth. F. D. Boggs of Cobourg acted in his capacity as Crown Attorney.

From the evidence submitted the jury brought in a verdict, "Death from a broken neck and other injuries, said injuries received in a manner unknown.

Coroner Armstrong said the man's neck was broken and in his opinion he was dead at least eight hours when found.

Conductor Harold Horner of Lindsay who was in charge of a freight running from Belleville to Peterborough on Wednesday night, stated that while in Campbellford at about nine p.m. a man answering closely to the description of the dead man had asked for a ride to Peterborough. Mr. Horner informed the man he had better stay in Campbellford until morning. There was no sign of the man as he boarded his train on leaving Campbellford a short time after.

Engineer Reeves of Lindsay told of seeing the body along the ditch on Thursday afternoon and of notifying the agent of Hastings.

County Constable Robert Kelly of Warkworth who had charge of the case was also a witness. It was the accurate description of the man given to The Examiner by Constable Kelly that had him quickly identified.

The following gentlemen comprised the jury, Dr. J. H. Hess, foreman, L. E. Kelley, W. R. Learmouth, W. Welkman, J. F. McCarthy, T. A. Walsh, P. Barry and S. Hatherly.

Madoc

Dr. Colin Dafoe, interne at the General Hospital, Ottawa, is spending a few days at his home in Madoc.

Rev. Gatley and Mrs. Reynolds and son Ewart of Sharbot Lake, were in town for a brief visit with friends on Thursday.

Mrs. C. N. Whytock and Miss Jean Whytock are spending a few days with friends in Peterborough.

Mr. and Mrs. Kenneth Nicol and family are the guests of relatives in Toronto for the week.

Miss Helen Whytock is visiting in Toronto this week.

On Tuesday evening, Mr. Arkell and his pupils put on a Hawaiian guitar concert in Bancroft.

Mrs. Wesley Wellington and Misses Betty and Marion Wellington of Port Arthur are the guests of Mr. and Mrs. George West in town.

Miss Margaret Wellington of New York and Miss Barbara Dulmage of London are guests of Mr. and Mrs. George West.

On his first day at work after a year's idleness, Arthur O'Donnell dropped dead in Blackheath, England.

Drive it TODAY!

BEAUTIFUL NEW "year-ahead" STUDEBAKERS

WILL you be our guest—without obligation—for a trial drive in a brilliant, new "year-ahead" Studebaker?

See for yourself how closely these latest Studebakers surpass all other cars of anywhere near their price.

Experience the super-safety of their Power Brakes. They're the only low-priced cars that offer this feature of the top price cars.

Thrill to the marvelously smooth new "year-ahead" Studebaker performance. And prepare for a surprise when the price is quoted—for although these cars truly are a full year ahead in style, stamina, equipment and performance, they're priced $145 to $620 under Studebaker prices of last year.

Chas. H. Elliott
253 Hunter St. W.
J. E. A. Fitzgerald Fuel Office
'Phone 1300

BANCROFT ROAD TO BE HIGHWAY

76 Mile Stretch From Belleville to Provide Winter Relief Work.

BOON TO TOURISTS.

BELLEVILLE, Aug. 31. — The announcement by Dr. J. A. Faulkner, Minister of Health, through Hon. T. B. McQuesten, Minister of Highways, that a highway would be built from this city to Bancroft, a distance of 76 miles, as a relief measure, came as a welcome surprise yesterday.

The road will be the regulation width, and with a permanent surface. It will supply all the relief for the county during the winter months, and will fill a long-felt want, as it will open the resources to the North, stimulate trade with the southern portions of the county, and be a boon to tourists using that section for camping and fishing grounds.

The taking over of the road will relieve the county of a considerable amount for maintenance and also widening and straightening stretches which are a hazard at the present time. The work will be started immediately, and standard wages will be paid.

With the possible exception of the black bass there is no fish that affords more sport to the angler or that is found over a greater range of country than the brook trout.

BANISH COMMON CONSTIPATION WITH DELICIOUS CEREAL

Kellogg's ALL-BRAN Brings Relief

Look out for headaches, loss of appetite and energy, sallow complexions, sleeplessness. Frequently, these are warning signs of common constipation. If neglected, your health may be impaired.

Today, you can rid yourself of common constipation by eating a tempting cereal. Laboratory tests show that Kellogg's ALL-BRAN furnishes "bulk" and vitamin B to aid regular habits. ALL-BRAN is also rich in iron for the blood.

The "bulk" in ALL-BRAN is much like that found in leafy vegetables. Within the body, it forms a soft mass. Gently, this clears out the intestinal wastes. How much better this is than taking patent medicines!

Two tablespoonfuls of ALL-BRAN daily will usually overcome most types of common constipation. Chronic cases, with each meal. If seriously ill, see your doctor. ALL-BRAN makes no claim to be a "cure-all."

Serve ALL-BRAN as a cereal, or use in cooking. At all grocers. In the red-and-green package. Made by Kellogg in London, Ontario.

BRITISH LABOR DECLARES WAR UPON FASCISM

Manifesto Issued by General Council Throws Whole Organization Into Fight.

STREET FIGHTS OCCUR.

LONDON, Eng., Aug. 31. (C. P. Cable).—British Labor to-day declared war on Fascism. A manifesto issued by the general council of the Trades Union Congress threw the whole weight of British organized labor into the fight.

"Born out of the postwar confusion and despair" the manifesto declared, "the Fascist party in Italy and the Nazi party in Germany have used their powers to supress by violence all other parties.

"Murder, torture and exile were their weapons. They have filled the world with the horror of their deeds. Concentrating the power of the state in the leader of the party, a servile obedience has been exacted from every citizen.

"Freedom of thought, of Faction, of the press, of association have all been swept away. The spirit of war and the creed of blood have been glorified. Peace and all its agencies are treated with contempt.

"The middle class in Germany—professional men, clerical workers—all find their salaries reduced to starvation limits when they are fortunate enough to find work. Their standard of life is continually sinking.

"Fascism brings in its train nothing but oppression and suffering. The Labor movement is determined that Fascism shall be thoroughly exposed once and for all.

"Each affiliated organization, every lover of democracy and freedom, is called upon to make all possible efforts to achieve this object, and strengthen the hands of the Labor movement in the campaign to ensure the victory of democracy and socialism over the forces of dictatorship and reaction."

Sporadic street fights continue with over-zealous British Fascists. Two of them were fined at Greenwich to-day as a sequal to a conflict with a crowd at Lewisham. A Blackshirt was seriously injured in a Chelsea street attack last night.

RACINE TO TOUR T.,N,O. BY PLANE

Will Consider Possibility of Future in Keeping Moosonee Branch Open.

TRIAL PERIOD SUGGESTED.

NORTH BAY, Ont., Aug. 31.—(CP)—Armand Racine, K.C., commissioner investigating administration of the Temiskaming and Northern Ontario railway, will leave today on a flight that will carry him over the railway's extension from Abitibi to Moosonee on James Bay.

The flight will be made to enable the Commissioner to make an aerial survey of natural resources along the line to see if there is any justification for keeping the branch in operation.

Suggestion the extension be operated for another trial period when operation would be kept at low cost was made at the hearing yesterday by Col. J. I. McLaren of Hamilton, a member a member of the Commission operating the railway for the Ontario government. He thought this trial period would give "opportunity for development until times are good." Original plan for construction of the line, he said was to provide for such development.

"Another two or three years' trials, however, would mean another $500,000 deficit," remarked Mr. Racine. Possibility of mineral deposits in the Hudson and James Bays area led to the belief the railway would be able to obtain trade in the region.

Lt. Col. L. T. Merlin of Ottawa, another member of the board, said he was unaware of the true financial status of the branch line.

He expressed the belief the line should be closed, but agreed the line might be kept in operation at a minimum cost.

FIVE DEGREES BELOW.

LAKEFRONT, Toronto, Aug. 31.—(C.P.)—Lake Ontario's temperature at 9.30 this morning was 57, five degrees below the figure required for the starting of the Canadian National Exhibition's 15-mile swim. An on-shore wind was blowing, however, and it was expected to warm the water five degrees before 11 o'clock, when the swim is scheduled to start.

Reckoning Day

EASTVIEW, Ont., Aug 31 (C. P.) — To-day was dog day in County Court here when more than 20 owners appeared on charges of having failed to obtain licenses for their pets. In the majority of cases the owners paid their fines plus the tax, while others who were on relief were allowed two weeks in which to find the necessary $5.

Back to School Shoes

A COMPLETE LINE FROM KINDERGARTEN to COLLEGE

For years and years Agnew-Surpass have been outfitting children with School Shoes . . . whether it be for the beginner or the graduate, you'll find the RIGHT SHOE at the RIGHT PRICE . . . and . . . they're fitted by experts. Don't take chances with growing feet, bring them to your nearest Agnew-Surpass Shoe Store.

AGNEW SURPASS
Kushion Tread
FOR GROWING FEET

Kushion Tread Shoes are scientifically built for youthful feet . . . soft pillowed insoles and flexible oak tanned outsoles allow for proper muscular exercise of growing feet . . . proven fitting lasts with combination heel fitting . . . long wearing quality at a reasonable price.

$1.75 $2.00 $2.25

Straps, Ties, Oxfords in all leathers. Sizes are 5 to 7½, 8 to 10½ and 11 to 2½. Widths B to D.

AGNEW-SURPASS
Modern Miss
FOR JUNIOR GIRLS

Modern Miss Shoes combine style, fit and economy in shoes for teen age girls . . . wide assortment of styles in the wanted leathers, Calf, Crushed Kid and Pig Grains in either black or brown, all have welt sewn soles and comfortable walking heels . . . select Modern Miss Shoes for school wear NOW . . . you'll like them.

Available in 8 new styles. Sizes to 8. Widths A to D . . . a fit for every foot.

$3.00 and $4.00

COLLEGIATE MODELS
For young men and boys

Boys! we know what you want, good shoes with lots of pep and go, at a reasonable price . . . that's exactly what you get here . . . Calfskin uppers, genuine Goodyear welted soles that will give real wear and comfort, and the finest assortment of "young" styles ever offered . . . Dad and Mother will like them too because they're so inexpensive.

Choice of 10 styles in sizes 1 to 5½ and 6 to 11 . . . real shoes every one of them.

$3.00 and $4.00

AGNEW-SURPASS SHOE STORES LIMITED

63 STORES TO SERVE YOU

Peterborough Store, 384 George Street

Toronto Livestock Review

TORONTO, August 31 (C.P.) — Common to medium quality cattle cluttered up that division of the Toronto Livestock Market this week, and despite the activity in good and choice grades, 450 head remained unsold when the market closed. Total receipts for the week were 800 lighter than the previous week and prices were slightly easier on some grades. No actual losses were registered.

The only marked gain in the four days' trading was made on the lamb market when the division went up 25 cents on off cars on Wednesday. They held the advance during Thursday's dull session. Receipts of sheep and lambs were more than 1,000 head lighter for the previous week. Calves sold steady and unchanged throughout the week while hogs after selling steady for the first two days closed a shade easier.

Local packers took the five loads of choice weighty steers at $5.60 to $6, while good weighty steers sold strongly at $5.25 to $5.50. Common steers went down to $3.25. Best butchers made $4.25 to $4.50 with odd sales of choice up to a top of $5. The bulk of the butchers sold from $3 to $3.75, with common as low as $2.75. Good cows were easier and only a few sales went above $2.75.

Exporters paid from $2.50 to $3 for good weighty bulls and bolognas were unchanged at $1.75 to $2. Fed calves held steady at $5 to $7 for choice, with mediums selling down to $5.50. T few stockers and feeders changed hands at $2.25 to $3. Lacking outside demand, milkers and springers moved slowly at a top of $60. Exporters also took a few weighty steers at $5 to $5.25, but most of the steers sold for export were light to mediums at $4 to $4.50.

Good to choice veal calves opened a shade stronger at $5.50 to $6, with occasional tops at $6.50. The division held firm throughout the week and closed at the top levels. Common to medium vealers sold from $3 to $5, while grassers moved within a range of $3.25 to $3.50.

Showing but little variation in movement for the week, hogs opened at $5.90 off car for bacons and closed weaker at $5.75. F.o.b. supplies closed at $5, while off trucks, which were up to $5.50 for two days, closed at $5.40. Selects brought the usual $1 premium while fows took the regular $3 discount. Butchers and lights and feeders held their $1 discount, with heavies at a discount of $1.50.

Lambs opened steady at the previous Thursday's close of $6 for good ewes and wethers. Wednesday's market was firmer with off trucks holding at $6 and off cars moving up to $6.25. Closing sales were made at the advance. Bucks and culls brought $5 to $5.25 while four-fifths of a supply of Western lambs went at $5.50 with the other fifth at $6.75. Sheep were steady at $1 for culls up to $3 for good, light ewes. Some yearlings sold up to $4.

The market will be closed Monday, September 4, Labor Day.

RALPH FORBES ELOPES WITH HEATHER ANGEL

HOLLYWOOD, Aug. 31.—Heather Angel, young English actress, and Ralph Forbes, also an English actor, and former husband of Ruth Chatterton, motored early yesterday to Yuma, Ariz., to be married. The surprise 'elopement was aped by "Pat" Patterson, also English, who recently eloped to Yuma and Married Charles Boyer, French film player. Miss Angel and Forbes said they would return to Hollywood immediately.

Vagrant Has $50,000 Sewn Into Clothing

LYONS, France, Aug. 31.—A mysterious vagrant, dressed in rags, was picked up by police yesterday and when examined was found to have the equivalent of $50,000 sewn into his clothing. The man, who gave his name as Jean Kabo and said he came from Brussels, was jailed as a suspicious character.

Wed At 14, Girl Wins Divorce Decree At 18

DETROIT, Aug. 31.—Married at 14 and divorced at 18 is the record of Mrs. Sophie Cutcher, 3197 East Congress street, who received her decree yesterday from Judge Thomas J. Murphy. She charged that her husband, Leo, 2349 Navarre street deserted her and her child, Barbara, 2. She was granted $4 a week temporary alimony.

HANDS THAT WOULD NOT HOLD

Woman Who Was Powerless With Rheumatism

NOW DOES ANYTHING SHE WANTS

Another case of rheumatism of long standing has yielded to what has become to be recognised all over the world as the one really scientific treatment. The woman herself writes as follows:—

"After suffering for eighteen years from rheumatism in my arms, hands, legs, and feet, I decided two months ago to give Kruschen Salts a trial. I am glad to say I have received great benefit from them. I have attended hospital for electrical treatment, and tried numerous so-called remedies, none of which have benefited me at all. My hands have been so bad at times that I have been unable to hold anything with them. Since taking Kruschen Salts, I have been able to do practically anything I want. I shall always recommend them."—(Mrs.) L. B.

Unless the kidneys—or body filters—function properly, certain acid wastes, instead of being expelled, are allowed to pollute the bloodstream and produce troublesome symptoms: rheumatism for one, excessive fatigue for another.

What is needed is a special *kidney* aperient. Ordinary aperients cannot do the work. In the light of present-day knowledge, Kruschen Salts is one of the finest diuretics or kidney aperients available for assisting the kidneys to excrete acid impurities by direct action on the renal cells, thus causing a more rapid and copious "flushing" action and washing away of those harmful acid waste products.

Kruschen Salts is obtainable at all Drug Stores at 45c. and 75c. per bottle.

WHEN YOUR DAUGHTER COMES TO WOMANHOOD

Most girls in their teens need a tonic and regulator. Give your daughter Lydia E. Pinkham's Vegetable Compound for the next few months. Teach her how to guard her health at this critical time. When she is a happy healthy wife and mother she will thank you.

Sold at all good drug stores.

Lydia E. Pinkham's Vegetable Compound

VIENNA CHIEFS DINE, WINE MOTHERS CRY FOR BREAD

Night Clubs Flourish Amid Barbed Wire and Oppression, Reporter Finds.

SIMMERING UNREST

By PIERRE VAN PAASSEN, Central Press Canadian Writer.

VIENNA, Aug. 31.—Zurueck, sonst wird geschossen! Back, else you will be fired upon!

Suddenly I stood before this sign, which was fastened to a barbed-wire entanglement in the middle of a street. It was pure chance that I noticed the cryptic and deadly warning, which was no bigger than half a foot each way, and I had fully intended to walk on, following the sidewalk where there was an opening in the barbed wire. I looked around to see if I could discover why this particular street was barred. Not a soul stirred. Nothing but a monotonous row of self-same red-brick apartment houses. Should I chance it? I wondered. Maybe, I thought, the sign and the wire are but left-overs from the recent street battles. But just as I took one more step forward, trusting to chance, I caught sight of two steel-helmets in a deep doorway across the street. Two men were watching me as they lay in that porch, rifles ready-poised. It was only next day I learned of Prince "Rudie" Starhemberg's order to his green-grey Heimwehren boys: "You shoot, I'll go the explaining." But suppose I hadn't been able to read German? Or suppose it had been an hour later, and pitchdark?

"Why is that street barred?" I asked a schutzman (cop) a few blocks on my retreat.

"Who are you?" he asked. I told him.

"Foreigners shouldn't go snooping in these neighborhoods," he said caustically. "Stay on the main streets. No cafes here. No music here. No girls here."

"What's here that needs guards?" I asked.

"O, bad people live here?"

"Bandits?" "Worse than bandits. Socialists!"

"I thought it was the Nazis who killed Dollfuss!" I said innocently.

"Don't give me any of your lip," snapped the scutzman, "get back to the main-streets and stay there!"

Woman Refused Bread.

I walked back through that mournful quarter. At one corner there was a commotion in front of a grocery store. A woman was being led away by six policemen. She was weeping. "Let me go," she pleaded. "My children are home. They have nothing to eat. I only wanted a loaf of bread. Let me go. Are my children to starve?" The cops had no mercy.

"Did she steal?" I asked a bystander. "No," he said. "She tried to get the bread on credit."

"And for that?" . . . I began. I did not finish the sentence. "Freiheit Brot!" (Freedom, Bread) screamed the woman. "Freiheit!" the cry was immediately answered from the windows above and from the bystanders. The policemen fumbled for their revolvers.

I went to Mannheim. I do not mean the great city on the Rhine in Germany. Vienna has a little Mannheim all of its own. It is a sort of mountain-resort with ritzy restaurants and fashionable dance clubs. The air is cool up there and the place is out of bounds to the plebeian mob. I had been told that you could see all the Heimwehren chiefs there of an evening with their ladies. It was a little after dusk when I rattled out that way in an old fiacre. The road was covered with limousines. I had to bribe a maitre d'hotel to let me sit in an unobtrusive corner.

Splendor of Vienna.

Soft-tempered lights. Dreamy music. Beautiful women. Gay laughter. Popping champagne bottles. Heels clicking in stiff salutes. Brilliant decorations. Gorgeous uniforms. Marvellous gowns. Exotic perfumes. Obsequious footmen. Around each table a flock of dignified, silent-footed waiters.

Archduke Wilhelm was to be there in the course of the evening, I was told. I saw Starhemberg come in. He had a frown on his face. Many rose to greet him. When he was seated a blonde woman lifted her glass and called out a toast. All present joined her. The prince drank champagne. But the frown did not leave his face. A bell-boy came in and handed him a note on a silver platter. Starhemberg threw the boy a few coins, read the message and left, stepping nervously. People got up to dance. A crooner sang in English: "Your Dog Loves My Dog!" The couples on the floor hummed the song. I tried to estimate the cost of some of the jewels I saw flashing by in the big room. Outside you could see the million lights of Vienna in the distance and a purple glow against the sky.

Plenty of Money Now.

"There must be plenty of wealth in this town yet!" I said to a newspaperman who used to work on the confiscated Arbeiter Zeitung, when I had returned to town and had found a seat in a crowded cafe on the Ringstrasse, Vienna's Broadway. "Plenty of money has come in of late," he said. "A few weeks ago even Starhemberg was broke."

"How do you know?" I asked.

"Vienna is a small town," he said. "Everybody knows everybody's business."

"Well, you don't mean Italy is sending money in here? They haven't any money to spare in Rome," I objected. "Don't know where it comes from," he replied. "But there is plenty among the Heimwehren chiefs."

There was a sudden commotion in the cafe. Life is that way in Vienna. Fits and starts. Voices dropped, rose again, dropped to whispers.

Hides From Society

Marie Gladys Deacon of Boston, second American wife of the late Duke of Marlborough, has retired from her high position in English society to live in seclusion with a lone companion and 30 spaniels.

People were excitedly discussing something.

"What's up?" I asked, "another putsch?"

"Don't know," replied my companion. "I'll find out," and he left me.

"It's something about Russia!" he said when he came back, "but I can't find out what it is exactly. "Let's go outside!" he suggested. We walked a few blocks, then turned into a narrow street and went into a dark tap-room at the end of a labyrinthal maze of alleyways.

"Heard the news?" someone shouted to my companion as we entered.

"No, what is it?"

"The children are in Moscow!"

Children Get to Russia.

This had to be explained to me. In February this year 178 scutzblunders fought their way to the borders and escaped to Russia. Once established there, these men wanted their wives and children to join them. The Austrian Government refused to let the relatives depart. Yet, in spite of drastic measures, the women and the children did manage to get across the border by an "underground" system as existed once in the United States in the days of slavery. Word had just come that they had reached their destination.

"And," came the further news. "Paula has escaped." Paula Wallisch was meant, the wife of the leader of the scutzbund, who defended the apartment-house block Ottakring against Dollfuss' artillery. Her husband was hanged, she was imprisoned.

When we went back into the streets, excited groups of people were standing about everywhere. Masses of Heimwehren suddenly appeared. In one cafe the police were making a raid. I watched the proceedings. Someone put out the electric lights and the crowd burst loose with the song: "Zusammen, busammen, wir marschieren busammen!" (Together, together, we're marching together)

TWO PRIZES TO MRS. C. COVENEY

Mrs. L. Loftus Wins Refrigerator at Kiwanis "Karnival."

THE LUCKY TICKETS.

Happy crowds thronged Brock street to take part in the Kiwanis Karnival last night, and the underprivileged children of the city were the beneficiaries.

It was a real "Karnival" with all the trimmings, Husky-voiced Kiwanians and their volunteer assistants exhorted the throngs to try their luck at the alluring games of chance with all the persuasiveness of professional Midway barkers. And the response was whole-hearted. Kiwanians reported at the conclusion of the evening that the Karnival will be remembered as one of the most successful the club has attempted.

With clear skies and a reasonably warm breeze gracing the occasion, crowds circulated about the seven booths in undiminished numbers from 7.30 o'clock until the midnight hour. The three wheels of chance in operation held interest at all times, while the feature attraction, the Bingo Booth, did a landoffice business, proving that the old corn-and-number game has lost none of its appeal. An airplane wheel and a novel game of fortune offering in the Laura Secord candy booth both did well.

Interest heightened as the time for the big draw, 11.30 o'clock, approached. Crowds moved from the street into the Brock Street Summer Gardens, and Mayor Denne took the spotlight.

"I feel that the Kiwanis Club is to be congratulated on this fine work it is doing for the underprivileged children of the city," Mayor Denne declared. "Everyone will join with me in wishing them success to-night." He thanked the public of Peterborough for rallying with such enthusiasm to the fine cause.

The Winners

Picking one by one the tickets from a churn, the Mayor announced the winners of the draw. The list follows:

Mrs. L. Loftus, 11 Benson avenue, monitor top refrigerator, on ticket No. 4739.

Ida Petch, 200 Hunter street, Hot-Point range, ticket No. 7400.

A. H. Hardwicke, 498 Cross street, washing machine, ticket, No. 2456.

Ellen Eagleson, 240 Hunter street, Mix-Master kitchen set, ticket No. 11709.

L. Trollop, 694 Ross street, vacuette, ticket No. 15556.

Benjamin Krom, 450 Park Hill road, toast master, ticket No.16099.

Mrs. G. Clarke, 97 Princess street, coffee percolator, ticket No. 3522.

B. W. Trotter, 548 Downie street, coffee percolator, ticket No. 1686.

Mrs. J. Kimberley, 489 Bolivar street, telechron clock, ticket No. 2186.

W. Powell, Marlen Apts., telechron clock, ticket No. 13656.

W. R. Mills, King's Hotel, electric heater, ticket No. 10690.

Don Wells, 277 Princess street, heating pad, ticket No. 8332.

Keith Cox, Liftlock, heating pad, ticket No. 4355.

Mrs. H. Cuthbert, 589 King street, electric toaster, ticket No. 2194.

Mrs. Kingston, 300 Laurier ave., Quebec, electric toaster, ticket No. 9072.

C. Campbell, 243 Park street, electric iron, ticket No. 7633.

Mrs. C. Coveney, 84 Auburn, electric iron, ticket No. 5531.

Mrs. C. Covenery, one carton lamps, ticket No. 5532.

Bob Stone, 74 Secord avenue, Toronto, one carton lamps, ticket No. 10977.

Jack McDonald, 461 Downie street, one carton lamps, ticket No. 13966.

Four Claimants.

Only four claimants to the seven door prize awards had reported up to noon to-day. The awards were:

Murray Hartley, 507 Stewart street, electric clock, donated by A. B. Gates, ticket No. 561.

Ticket No. 637, one-half cord of wood, donated by Scott Coal and Lumber Co., unclaimed.

Mr. P. Land, 68 Murray street, motor rug, donated by J. J. Turner & Sons, ticket No. 1064.

Frank Pammett, 182 Hunter street east, mirror clock, donated by Ivan Illico, ticket No. 980.

Ticket No. 1301, one month pass to Capitol, donated by J. A. Stewart, unclaimed.

Ticket No. 1027, Westclox, donated by Herb Cranford, unclaimed.

Miss Barbara Blade, 591 Park street, compact, donated by Percy Bond, ticket No. 203.

Holder of Ticket No. 89 is the winner of the special draw for a fox fur donated by Wm. Lech and Sons. The prize was unclaimed early this afternoon.

The Karnival was organized and arranged under the supervision of Al. Sharpe and his hard-working Karnival committee. The proceeds, amounting to a substantial figure, will be devoted to under-privileged child work, mainly through through the Jackson Park Health Camp.

FLARING HEADLINES REVEAL DAUGHTER'S PLIGHT TO MOTHER

(Continued From Page One)

abouts without success and presumed that she was dead.

Today the news that her daughter is alive coupled with the added shock that she is on trial for murder, has been too much for her aged mother to bear. She is fearfully wondering what fate holds for her long missing daughter. There is a possibility according to physicians that Mrs. Currie will not survive the dual shock.

"I can't believe Eva did it", Mrs. William A. Baker, sister of Mrs. Coo said. "She had a wonderful father and mother, and it seems impossible that a girl with her background could do such a thing".

Can't Help Financially

Mrs. Baker said neither she, nor her three brothers Bert, Bill and Ross Currie who live in Haliburton would be able to help their sister financially.

She has communicated with the five other sisters in the Currie family who are scattered across the Dominion from Halifax to Vancouver, and planned through correspondence to seek their advice as to the best course to pursue in efforts to help their sister.

Mrs. Martha Clift, who stands indicted as an accessory, has already testified at the trial. Unless she can send "Little" Eva" Coo to the electric hair, she must stand in its shadow itself.

Must Shift Blame

The gist of her first confession was that she and Eva killed the helpless old bum, Harry Wright, in a prearranged plot, and to save her own life Martha must place all the blame on Eva.

"I'm telling the truth—the truth" she shrieked again and again. Once tears of rage filled her small eyes.

But "Little Eva," the town's "fancy lady" showed no emotion. Hour by hour she sat drawing with squares of paper while her attorney and Martha were literally fighting a battle to the death—since if Martha's story is broken, she becomes an accomplice and must stand trial for first degree murder.

Describes Killing

Martha finished her account of how she and Eva lured the crippled handyman, Harry Wright, to the haunted house on Crumhorn Mountain on the night of June 14, and how she ran him down with the car after Eva struck him on the head with a stone-cutter's hammer which was loaded with iron.

And she described how, on the following day, Eva came into the bedroom of "Little Eva's Inn" where, she, Martha, was lying down, took something from a chest, hid it under her dress, and went out. Later, she said, Eva told her she had taken Harry's cap to the spot where they had dumped the body.

Loses Assurance

Martha, a tight-lipped masculine woman, lost some of her assurance during cross-examination, but her defience increased. Asked about the domestic arrangements at "Little Eva's" resort, Martha said:

"Harry slept on a davenport in the kitchen. Sometimes she hit him. When he was in the house he sat on a rocking chair near the kitchen door. At night she locked him in, or out, of the kitchen. When she locked him in she hid the liquor outside. But he had a key hidden in his shoe, and after she had gone he'd let himself out and get a few nips. When she found him drunk, she'd hit him."

On one occasion Eva beat the crippled derelict because chickens had been dying and he threw them over a fence without telling her.

$14,000 Insurance

Yet Wright was sufficiently grateful for a place to sleep and eat to will over $14,000 in life insurance to Eva.

Martha, under indictment for first degree murder, will be allowed to plead guilty to second degree for testifying against Eva Coo. She denies that she and Eva discussed the plot to kill old Harry. She claims that she became nervous as she was turning the car around in the haunted lane. Eva was walking beside the road and Harry was directly in the path of the car. Suddenly Eva struck him on the head with the hammer, and Martha, confused, ran the car over him.

"Do you want Eva to burn?" defense counsel Ames J. Byard, Jr., demanded.

Eva raised her eyes and it was then that their glances met. For a moment, the pencil paused.

"I don't want anybody to burn!"

"You don't want to burn yourself?"

"I'm—I'm taking my own share of responsibility."

At another time Byard asked:

"Were you promised the $200 car for killing Wright?"

"No, sir."

"Would you kill a man for $200?"

"No."

"Would you save a life for $200."

"Certainly."

Removes Glasses.

Then dramatically and for no apparent reason Byard ordered her to remove her shell-rimmed glasses and face the jury. She did so, and an astonishing transformation was produced. An ugly deformatory between her eyes until then concealed by the glasses, gave her a startling evil expression. Spectators gasped. Her first statement in which she admitted planning the crime with Eva, was shown her. She said it was a lie, and that she told the truth on the stand upon being promised immunity. The "truth" is that she ran him down in a spell of nervousness, after Eva struck him. She had a "bargain" with the District Attorney she explained.

The defiance that had glinted in the eyes of Eva Coo later changed to a look of despair as the relentless chains of evidence were gradually being forged around her.

Eva Coo was prepared for adverse testimony but hardly for the sensational statements that Martha Clift made on the stand when questioned by the District Attorney.

Pushed Him Into Car.

Admitting that she had acted as the shauffeur that night, Mrs. Clift declared:

"Eva motioned to Harry and said, 'Come on Harry.' He got out of the car and started up the driveway. Then I started up the driveway in the car. Harry looked around and saw the car coming. He started to step out of the wheel track and then Eva hit him and pushed him in front of the car."

The 27 year old woman admitted that she made no effort to avoid hitting Wright. She said that she was "too nervous" at the time. Then, Mrs. Clift related how she see-sawed the car back and forth across the unconscious Wright until both women were convinced that he was dead.

Rehearsed It.

Shrewdly the State used Mrs. Clift to establish its vaunted claim that the murder of Harry Wright for $14,000 insurance was plotted long in advance. Eva Coo, according to the State, planned the death of the crippled man of all work last April.

It was then, according to Martha Clift's testimony, Eva's plan to use the car of her lover, Harry Nabinger as the instrument of Wright's death. She planned, said Mrs. Clift, to run the car, with Wright in it, off an embankment.

Rehearsal of Crime.

District Attorney Donald Grant used the testimony of Nabinger to establish the fact that Mrs. Coo held a "rehearsal" of the alleged crime on Decoration Day. On that occasion, Eva conducted an outing at which Martha Clift, Nabinger and Gladys Shumway, prosecution witnesses were present. They drove up to Crumhorn Mountain at Eva's suggestion, by the route eventually followed on the night of the murder.

When the party reached the deserted Scott home, Eva got out of the car and went indoors, remaining for some time. It was in the driveway of this abandoned mountain retreat that Harry Wright was killed.

Gladys Shumway later testified as she looked at the mallet shown her:

"That looks like the one Eva carried on Decoration Day when we all went to gather May flowers on Crumhorn Mountain. I remember Eva swung it over her head as if she were hitting someone. She said to me: 'Wouldn't this be good to hit somebody with?'"

Eva Coo Testifies

Eva Coo climbed into the witness stand yesterday as though it were a throne and stared with cold disdain upon those who crowded the courtroom.

And with the same contempt she read and identified her first damning statement after her arrest in which she described how she and Martha Clift murdered her crippled handyman, Harry Wright, for his insurance.

She was placed on the stand by her own counsel to testify that this statement was forced from her by threats and promises of immunity. But she failed to reveal much of either threats or promises.

Even that lonely night at the haunted house on Crumhorn Mountain when she was forced to touch the exhumed body of old Harry during re-enactment of the crime, lost its flavour of horror as she told it.

At the opening of the afternoon session the District Attorney himself took the witness stand. Being duly sworn, Mr. Grant said:

"As I can recall I was never alone with Eva Coo at any time, nor have I at any time made her any promises, direct or indirect of immunity. I further state that I did not promise her that she could go home."

Byard immediately began cross-examining him regarding his connection with Eva before the murder.

Grant said that he had acted as her attorney in 1924, 1927 and in 1930.

Third Degree Mentioned

Q. Did you ever use the words burn or first degree to her?" A. I believe I did.

Q. Did you use words: "third degree" to her? A. No. she used it to me.

Q. Did she say that she was sleepy?" A. I believe she did once.

Byard asked if Grant himself had not gone home and slept during Eva's cross-examination. He said that he had, but denied he had had the state troopers ask Eva framed questions on Crumhorn Mountain.

Sheriff George Mitchell was placed on the stand to say that he never knew Grant to be alone with her. Troopers and Court House attendants were called for similar testimony.

EVA TAKES STAND

When put on the stand Eva spent 15 minutes laboriously reading her first statement. Eva identified her signatures at the bottom of the page.

"Were these the questions asked you on June 20th, also your answers?" District Attorney Don Grant demanded a cross-examination.

Eva looked down upon him defiantly.

SLEPT WHEN QUESTIONED

"I think they were. I was pretty nervous, so I don't remember. I went to sleep while you asked me these questions. I sat on the chair beside you, didn't I?"

Grant objected to her questioning him.

"Well, I am questioning you."

"Two or three times they shook me up to make me answer."

She admitted she had been told to read each page before signing it. But that she merely looked them over. She had been questioned all day and all night, she said.

"Who questioned you?"

"Everybody—one trooper said to me, he said: 'Don't think we'll get tired. There's 96 of us, and we can relay all the time'."

At the beginning of the cross-examination Grant requested her to remove her hat. She compiled, exposing her frowsy, bleached hair for a few minutes, then said she preferred to wear a hat, and put it on again.

In her own words Eva told of demanding that she and Martha Clift be given the third degree.

It was on Friday, June 22, she said, and Grant was asking her what she knew about Harry Wright's death.

Her wierd blue eyes shot white darts at him as she described the scene.

THIRD DEGREE

"I said I didn't know nothing." I said: "If you think I run over Harry Wright, you take Martha and I and give us the third degree'. You said: 'Are you sure you want the third degree? What about the first degree?' I asked you: 'Well, which will make you tell the truth quicker?' I didn't know what the first degree was. About four o'clock you told me that Martha said I was the one who ran over Harry Wright."

Q. You asked for the third degree? A. Yes, I did.

Q. Did you get it? A. No.

The sheriff once slapped her face to wake her up she said—but he was only fooling.

ACCUSED MARTHA

And then she identified the second statement, in which she charged Martha Clift with running down their victim.

Eva testified that he promised her immunity only when they were alone together.

Although she seemed somewhat nervous on the stand, "Little Eva" was nowhere near softening. She snapped at the district attorney in a tone not lacking in vigor.

"IMMUNITY" A PUZZLE

Eva's weakness is to talk too much, occasionally volunteering information.

When Grant, reading from her statement, asked her if she had been asked if anyone had promised her immunity for making a statement, Eva's answer was that she didn't know what "immunity" meant.

"I told you I'd sign anything if I could go home."

"And you thought 'immunity' meant going home?"

"Yes, I did."

"Did any one promise you that you would not be prosecuted for any crime if you signed this statement?"

She became confused and fell silent. Here Grant excused her from the stand.

To all queries about promised immunity in her statement Eva had answered "no."

Avesta is the name under which, as a designation, are comprised the Bible and prayerbook of the Zoroastrian religion.

PICTON WOMAN RESCUES 2 MEN PAUDASH LAKE

Spots Sinking Pair From Car —Braves Waves in Battered Punt.

CANOE HAD UPSET.

Uses Stockings as Lifeline—Lights Fire, Revives Both—Disappears.

BANCROFT, Ont., Aug. 31 (CP).—Two men to-day owed their lives to a courageous woman who dared the turbulent waters of Paudash Lake in a rickety punt with a broken oar to bring them to safety after they had been tumbled into the water from a canoe. The woman is Miss C. Folcard of Picton, Ont., employee of the Ontario Mothers' Allowance Commission.

She rescued Dr. F. Hopkins and George Bradshaw, Illinois vacationists at Paudash Lake, who fell from the canoe when one of them changed position to haul a fish into thecraft. The canoe overturned and the wind sent it gliding out of reach while Dr. Hopkins struggled to keep Bradshaw from sinking.

Bradshaw had already gone down twice, and Dr. Hopkins was fast surrendering his fight when the brave woman battled the waves in the old punt to pull up alongside the two men. Miss Folcard took her stockings and neck scarf off and fashioned a rope with which she lashed the unconscious Bradshaw to the stern of the punt.

Valiant efforts to haul the weakened doctor aboard were successful and Miss Folcard turned her boat ashore for another battle against the river with a single, shattered oar. She landed the old punt and helped the doctor and his companion ashore, where she brought Bradshaw around, and then lighted a fire with driftwood.

Dr. Hopkins was finally restored to normal, and he then helped Miss Folcard to bring about the recovery of Bradshaw.

It was while driving along the shore road in her car that Miss Folcard noticed the plight of the fishermen. Without hesitation she started to their aid, and when she had accomplished her task, departed quietly for her home, where efforts to interview her were unsuccessful.

Alberta Cabinet Women Member League Delegate

Mrs. Mary Parlby Announces Retirement When Present Government Ends.

By T. B. WINDROSS.
Central Press Canadian Writer

EDMONTON, Alta., Aug. 23.—Romance, courage and culture all had a part in shaping the career of Hon. Mary Irene Parlby, M.L.A., minister without portfolio in the Alberta U.F.A. cabinet, who has told her constituents that she will retire from public life at the end of the present administration in the province.

Mrs. Parlby was born in England and came to Alberta as a visitor to see friends. While in the prairie province she met her future husband, W. H. C. Parlby, M.A., Oxon., who had also come to the west on a visit some time before and stayed. They were married shortly afterwards. Mr. Parlby took his bride to his new Dartmoor ranch home near Alix.

Travelled in India

Alberta's first woman cabinet minister was born in London, and as a girl of 13 went to India with her father, living there until she was 16 years of age. After returning from the east she travelled in Germany and Switzerland.

During her public career she has shown herself a woman of exceptional education and deep culture and talent with understanding of the problems of rura" life in her adopted province. This, combined with her grasp of public affairs and her knowledge of parliamentary procedure, has made her a most useful and competent member of the government.

She came into prominence in 1915 when elected president of the U.F.W.A., a woman's organization of the farming movement. She served in this capacity for five years. When the war

Mrs. Mary Irene Parlby, M.L.A.

conference of women from all over Canada met in Ottawa in 1918, she was one summoned to attend from Alberta.

At this conference her ability to express herself clearly and her convincing oratory brought her rapidly to the front.

Red Cross Worker

She was elected to the Alberta legislature in the general election of 1921, when the farmers' party swept the province, and has represented her constituency of Lacombe ever since. She was invited to join the cabinet of Premier Greenfield as a minister without portfolio and accepted.

Mrs. Parlby is a grand-niece of the late Captain Marryat, R.N., famous author, whose book, "Settlers in Canada," fascinated her as a young girl. She recently told an interviewer that she loved the old pioneer times better than the present days.

She has been on the board of governors of the University of Alberta for many years, is a vice-president of the provincial Red Cross Society, and has strenuously advocated better rural conditions in her work with the society with ability and success.

Attended League of Nations

In 1931 she was selected by Premier Bennett and the federal cabinet at Ottawa as a full delegate to the eighth assembly of the League of Nations. While there she was active in committee work and gave valuable assistance in the consideration of social service and women's and children's interests. She was recognized as one of the outstanding speakers among the women delegates at the assembly

Get Ready for Winter—NOW!

Install a Johnson VACU-DRAFT! Enjoy modern heating! Make your home comfortable . . . cleaner! Cut the drudgery out of furnace tending . . . get more heat out of less fuel . . . SAVE MONEY!

NEW LOW PRICE

May be purchased on our "Pay-as-You-Save" Plan. An investment that yields from 30 to 50% dividends annually.

See your plumbing and heating dealer TODAY —or write direct for booklet.

Telephones: Toronto—EL. 4339; Montreal—MA. 8826; Peterboro—2162.

BUY IT NOW—PAY AS YOU SAVE!

VACU-DRAFT is not a blower and is adaptable to warm air as well as all other coal or coke burning furnaces.

JOHNSON
VACU-DRAFT
MODERNIZED HEATING

A PRODUCT OF CANADIAN JOHNSON MOTOR CO. LTD., PETERBORO.

Pickford Forgives Estranged Husband; Fairbanks Rumored in Hollywood

HOLLYWOOD, Cal., Aug. 31.—The "Sweetheart of America" was close to having her own sweetheart again yesterday, for Mary Pickford and Douglas Fairbanks, the royal pair of screendom, were reported to have patched up their differences.

Mary refused to deny there had been a reconciliation with Doug, and that she had forgiven the athletic and world-wandering star of the screen.

"I won't deny it," Miss Pickford said. "I hope it is true. I can't discuss it now. I have never discussed the matter. Why should I begin now?"

Thus it seems that within a few days Fairbanks will return to Pickfair, the Windsor castle of Hollywood's screen realm, to pick up the threads of the romance which held all motion picture-lovers in its grasp until Fairbanks sailed away to Europe 15 months ago.

Fairbanks was visiting at Pickfair yesterday but he successfully evaded all efforts to obtain a statement. Close friends said that the final step in the reconciliation would come in the next few days when Miss Pickford will dismiss divorce proceedings instituted some months ago.

Speechless Mystery Man Found In Boat Admits He is Fugitive From Chain Gang

HALIFAX, Aug. 31.—(C.P.)—Paul Dewees, speechless mystery man who was found unconscious in a boat in Halifax harbor nearly a fortnight ago, was able to talk today as the iron cell door of the city police station clicked behind him.

His long silence broken, he told police he was a fugitive from justice with a prison record extending over nine years. He expressed intense hatred for southern chain gangs from which he said he escaped. Dewees unfolded a story of prison life that contained an episode in nearly every section of the United States.

For a week after he was found in the little boat ashore on George's island, he lay in hospital here, unable to talk. He wrote down his answers on paper when questioned by police. To-day he was still unable to explain, now that he had regained his powers of speech, how he came to be in the boat. He was held on a charge of vagrancy.

Fingerprints received from the Chief of Police at Bellingham, Washington, showed that he was allegedly a fugitive from justice, it being claimed that he escaped from the Utah State and Louisiana State penitentiaries. He will be turned over to immigration authorities.

HUMORING "THE QUEEN."

FORT ERIE, Aug. 31 (C.P.).—The "Queen of England" entered the Dominion at Fort Erie on an early morning train to-day and so insisted upon being greeted by border Customs and immigration men, but she was en route to a Hamilton mental institution and accompanied by special matron. Her insistance upon being greeted as Her Majesty was humored by Canadian frontier inspectors.

YOUR PRINTING NEEDS

---AND VERY MODERATE PRICES---

YOUR printing reflects the spirit of your business. We can always assure you of the highest quality paper stock, layout and printing at prices which are reasonable. Whether the job you give us is small or large, we will give you faultless service.

Telephone 1600. A Representative Will Call

The Examiner

The Examiner is a member of the Audit Bureau of Circulation.

The Daily Examiner, published every evening except Sunday, by The Peterborough Examiner, Limited, Office: 214 George Street. $6.00 per year Delivered in City. Out-of-town Subscribers by mail, $4.00 per year.

Member: Canadian Press, Limited; Audit Bureau of Circulation; Canadian Daily Newspapers Association.

Member Ontario Associated Dailies. T. A. Ashton, manager, Canada Permanent Building, Toronto.

U.S. Advertising Representatives: Prudden, Kline & Prudden Inc., Chicago, Seattle, San Francisco, Los Angeles and New York City.

Advertising Rates on Application.

E. M. GLOVER, Managing Director.

TELEPHONES: Editorial 1601, Business Office 1600. Private Branch Exchange to all Departments

FRIDAY, AUGUST 31, 1934

CONSTRUCTION IMPROVES.

Although construction in Canada is still far below normal, and this conditions is one of the most serious factors in the unemployment situation, it is gratifying to learn from the statistical summary of Canadian construction issued for publication to-day by MacLean Building Reports, Ltd., that there has been a distinct improvement recently.

According to this authentic source of information, the contracts awarded for the month of August showed an increase of 21 per cent. over July and an 11 per cent. increase over June.

The figures for the whole Dominion amounted to $13,543,900 for August, $11,190,500 for July and $12,209,900 for June. The total value of contracts for the first eight months of the year amounts to $95,651,100 as compared with $65,043,800 for the same period in 1933, a substantial increase of 37.4 per cent.

Quebec led the rest of the provinces with a total of $4,918,400, Ontario following close with $4,317,200. New Brunswick takes third place with $1,837,000, Manitoba $847,600, Nova Scotia $609,200, British Columbia $455,600, Alberta $414,100, Saskatchewan $198,000 and Prince Edward Island $46,800.

The contemplated work for August amounted to $14,782,900, bringing the year's total to date to $186,013,200, compared with $119,975,900 for 1933.

The only fly in the ointment is the fact that governmental construction work is responsible for most of the increase, the list of large contracts awarded in August showing the majority of the items as part of the Federal Government's public works scheme and very few of them the result of private enterprise.

THIS IS RATHER AWKWARD.

At a directors' luncheon the other day, Col. F. H. Deacon, president of the Canadian National Exhibition, expressed that Great Britain might see the wisdom of erecting an Empire building at the big fair which would house the exhibits of the British Empire.

Undoubtedly such a building would not only be an asset to the Canadian National Exhibition, but it would play an important part in furthering the interest of Empire trade and in bringing the various sections of the British Empire closer together.

It would be good business for the Exhibition and the Empire.

President Deacon has, however, chosen an impropitious time to advance such a proposal in view of the refusal on the part of the Ontario Government to authorize a provincial exhibit at the Canadian National.

Certainly the management of Canada's great fair is robbed of an important talking point by the decision of the new administration.

When the Government of the province in which the O.N.E. is held declines to spend $25,000 in financing an exhibit, in spite of the fact that a Government building is already available and the Provincial Government is called upon to contribute $60,000 a year toward the cost of the structure, it must be admitted that it takes a certain amount of audacity to propose to the British Government that it should go to the expense of erecting an Empire building at the "Ex."

The fact that the Ontario Government has questioned the value of an exhibit at Toronto makes it awkward to approach outside administrations to interest themselves in Canada's shop window.

AN ADMIRABLE POLICY.

Two features of Attorney-General Roebuck's instruction to the magistrates of the province are being endorsed on all sides.

In the first place, there is general approval of his appeal for decorum, kindness, consideration and courtesy in the hearing of cases.

Although our local court has not been an offender in this respect, it is the case that there have been magistrates elsewhere who seemed to take a delight in indulging in witticisms at the expense of some of the unfortunates on trial before them.

Mr. Roebuck is quite right in insisting that this kind of thing must cease, and he is on equally firm ground in his policy of separating the work of hearing complaints and laying information from that of deciding cases.

The preliminary work is to be done by the new justices of the peace, and the magistrates will know nothing about the particulars of the cases until the evidence is given before them.

In this connection Mr. Roebuck urges the magistrates to "set their faces sternly and strictly against efforts to acquaint them with the facts of the case before the evidence is heard before them to the end that all me n may come to realise that justice in our police courts is fair, unprejudiced and above board."

That is an ideal to which the magistrates should feel it a credit to aspire, for the tone and efficiency of this branch of the administration of justice should be appreciably elevated as a result of the Attorney-General's splendidly conceived and admirably expressed policy.

WHY NOT PETERBOROUGH?

It is announced from Gananoque that Fish and Game Inspector Robert G. Sheppard, of Leeds County, whose name appeared in the list of dismissed officials the other day, has been reinstated, the Government having decided to retain his services.

A despatch telling of this change of front says:

"In a county such as this where the conservation of fish and game means so much to guides, hotel-keepers and others who depend upon their living from the tourist traffic, and particularly the visiting fishermen, the loss of the inspector was viewed with considerable apprehension. However, the announcement that he is to be reinstated has set at rest the fears in many quarters that the new Government's rigid policy of economy would retard the many years' effort to keep the waters of Leeds stocked to such an extent that they would offer their usual attraction to the tourists who leave so much money here every year."

The Government is to be congratulated upon its frankness in admitting in the case of Leeds County that it made a mistake in discarding its game and fish protective service and upon putting back on the job an official that had been dismissed.

Surely in Peterborough County where every argument advanced in Leedf for the retention of the game inspector applies with equal force we have a right to expect that the new administration will also change its policy and announce that in view of the importance of conserving the fish and game resources of this district the services of Overseer Marshall will be retained.

Strong representations to that end have already been made from sportsmen and other citizens of all shades of politics, and now that the Government has established a precedent by reinstating Eastern Ontario officers, the same treatment should be accorded the Kawartha district where the fish and game mean so much.

SERVED GOOD PURPOSE.

(Border Cities Star)

Mr. Stevens has rendered an important service to his party, even if certain persons included in that party are resentful of his attitude. In this day and age it has been amply demonstrated that certain firms and certain individuals have not played fair with their staffs nor with the ultimate consumer. And in other cases unfairness has been extended to the primary producers.

Substantial evidence has been offered to thoroughly prove this fact. It follows, then, that the uncovering of such evidence—through the medium of Mr. Stevens' leadership—is a valuable thing from a national point of view because, even if it be difficult to apply corrective treatment through legislation, the moral effect of such revelations cannot be doubted.

If one doubts this let him consider the fact that the tobacco growers of southwestern Ontario are scheduled to receive a much better deal this year than they have secured for some time.

There is reason to believe, also, that more than one worker will receive better wages as a result of some of the evidence laid before the parliamentary committee. After all, public opinion is a mighty instrument and public opinion has been thoroughly aroused by some of the facts brought out at Ottawa.

EDUCATIONAL MEDIUM.

There is one incident in the life of the late Marie Dressler which probably was not given the prominence it deserved at the time of the passing of this world-famed actress, but which is undoubtedly worthy of special comment.

It is said that when she started out in the world with very little education in the way of school training, her mother advised her strongly to "read the newspapers" and thereby learn about people and events. Miss Dressler never forgot that advice, but followed it religiously. She attributed much of her success to the information she gained in that way.

It is a fact that no man or woman may be described as "uneducated" if the proper attention is given to reading and digesting the news which is happening from day to day. In fact, the reading of newspapers should be a compulsory part of primary, secondary and higher education. We provide scholars with many volumes on history which is nothing more nor less than a running comment upon the current events of other days; and while it is necessary to have an intelligent conception of what has occurred in past ages in order to understand the significance of things to-day, it is just as necessary that the intelligent scholar keep abreast of the history of the present, by reading it at first hand out of the daily newspapers.

Imporant things are happening in the world to-day. There is the situation in Russia, in Germany, in Austria and in the Far East—all history in the making which will appear in the text books of the future. Young people of to-day do not have to wait until the books are written before studying these interesting national and international subjects. They may get it all from day to day in the columns of the press.

The Daily News understands that Mr. Harry Collins, principal of the Chatham Vocational School, so thoroughly realizes the value of newspapers as necessary educational media that he is preparing bulletin boards to be erected in the school, containing clippings of current events which should be familiar to all young people of the institution. He has prepared a complete outline of the Austrian situation through clipping and piecing together press dispatches and maps which have appeared in the Chatham Daily News pointing out that if anyone will but read this material he will have a complete and comparative grasp of the whole situation and its bearing upon Austria's future influence in world affairs.

Newspaper reading is something which should not be done carelessly or spasmodically. Every person in this community, young and old, should set apart a certain portion of each day for a thorough perusal of the events of their own community and the world in general. It is particularly necessary in children who have their lives before them, and who should enter life's duties with a thorough background of knowledge of situations and conditions which are being established day by day.—Chatham News.

EDITORIAL NOTES AND COMMENT.

Moved and carried, that the Mayor Stewart-Attorney-General Roebuck controversy be referred to the League of Nations.

Every time the Toronto swim is postponed it is a break for all but one of the contestants, as it leaves everybody still a potential winner.

Interest in the federal by-elections is already keen with the greatest excitement centring upon the contest in Toronto East where the celebrated Tommy Church is the Government candidate.

The success of last night's carnival will enable the Kiwanis Club to continue its social service activities, and for that happy condition thanks are due to the public for its splendid support.

Edmonton ratepayers threaten to go on a tax strike unless a rate of 50 mills is adopted. The Edmonton Council would doubtless like to see the rate lowered, but how to accomplish it is the real problem.

Hitler is said to be seeking inspiration at the Wagnerian festival in Bayreuth. The high mortality rate that has marked his state raft is certainly good opera.—Chicago Daily News.

Kriss—"The Browns are divorced." Kross—"Who has the custody of the car"—Town Topics.

THE OLD HOME TOWN

Registered U. S. Patent Office

By STANLEY

Voice of the People

Letters to or intended in the Voice of the People column must be received at The Examiner Office by 6 p.m. on the day before insertion. All letters must be signed by the writer, although a pen-name may be used when inserting non-controversial subject matter. Letters over 400 words will be cut down at discretion of the editor.

To the Editor.

Dear Sir,—Premier Hepburn is running true to form in his reply to Dr. Shields, showing an utter lack of dignity and an entire absence of a sense of responsibility. To stigmatize the sober, decent portion of the citizenship of Ontario who are opposed to the disgusting conditions set up by the beer parlors as "offensive temperance cranks" shows a lack of appreciation of the fact that the Government of the province has a duty and responsibility to every class of the community.

Much has been said and written of the right of those who desire it to have the liberty to satisfy that desire in the purchase and drinking of intoxicating liquors, but I think that the decent, sober part of the community have also the right to demand that they be allowed the use of the streets in decency and safety, whether as pedestrians or as motorists. The drunken driver is a menace to all, and the authorities so far seem unable to grasp the seriousness of the evil.

The position of the drunken driver careering through the streets, irratically steering a high-powered car, is analogous to that of a madman running amuck with a knife or a gun, and he should be treated in the same way. The first thing we should do in the case of the madman would be to confiscate the weapon and then lock him up until he was cured, and I maintain that if a man is caught driving a car when drunk the car should be taken away from him and he should be given a stiff jail sentence. What is the use of a fine of $10 or a 7-day sentence in such a case? A drunken driver is a potential and probable murderer, and should be dealt with as such. Whether the authorities appreciate it or not, the sober, respectable part of the community have a right to consideration in this matter.

Unfortunately for us, the brewer and the distiller have become the real governors of Ontario.

Yours faithfully,
GEO. LEADER.

IN DAYS GONE BY

Items Taken From Old Fyles of The Examiner

AUGUST 31, 1924.

The city has decided to take legal action if necessary to enforce payment of rent due from city tenants. . . G. K. Fraser, president of the Trent Waterway Association, told the Rotary Club today that the Government should be urged to complete this system.

AUGUST 31, 1914.

A city war fund for relief of soldiers' families here will be discussed at a Council meeting tonight.... The Government is calling for chauffeurs and machinists for the war, with wages running from $1.60 to $2.80 a day.

AUGUST 31, 1904

One street car will be put into regular service on George street tomorrow, and two more will be ready shortly....At the Peterborough Cheese Board meeting today, the price jumped to 9 3-16 cents—the highest of the season.

One-Minute Pulpit

Be not hasty to go out of his sight; stand not in an evil thing; for he doeth whatsoever pleaseth him.—Ecclesiastes 8:3.

FOREIGN AFFAIRS

By H. W. L. MAHOOD

RUSSIA—SUMMER CAMPS.

THERE are many avenues to an understanding of another nation. Literature is one. Ethnology is another. History is a great legacy. Science is a revelation of its mentality. Climate offers a considerable contribution. Child-life gives insight. Would you know children? See them at camp. Tolstoy wrote an interpretation of the child. Tolstoy was a psychologist. He wrote from the inside of a child. In this article, it is the outside of a child we write.

A picture of the Russian children in the summer time is attempted. The Summer Camp is for them no new thing. The manner in which they now spend the summer vacation is. If you were in Moscow, or in any other Russian city, you would be sure to hear the measured light footsteps of thousands of the children marching to some martial music in long lines, two abreast. These boys and girls have a bewitching organization appellation, "We Are The Pioneers!" They are as proud of the name as men are, of the regalia, given as a distinction.

Out of Moscow this summer marched 100,000 boys and girls to recreation camps during the first week of vacation. Out they go at this rate every week for two months—out where the fields are; and the mountains, the meadows and the seashore. For the first time the children are really hilarious. For they have gone not to be bothered with political harangues. They have not gone with the spectre of Socialism staring them in the face. What do boys and girls care about Socialism or any other "ism". They want above all things, when on a vacation, to be just boys and girls. Why in Canadian summer schools, sandwich in between games with advice, and such wise counsel and goody-goody talks? The whole effort becomes a weariness to the flesh of youth.

Formerly, a permanent feature of the summer vacation in Russia was the political meeting in which current Soviet problems were discussed. The children were bored and tired. Now all is changed. Bright games and wholesome unstilted recreation lend charm to the vacation days of Russian children and youth.

GEORGIA—ANGELA HERNDON

IN OUR part of the world human rights cannot be trampled on for long. The Supreme Courts are for justice. When a lower court wrongfully convicts, or illegally acquits, the Supreme Court is the last resort for justice. But when a Supreme Court sustains an illegal conviction of a lower court, the people are really the highest court of justice.

The Georgia Supreme Court has recently sustained the conviction in a lower court of a nineteen-year-old negro youth on a charge of inciting revolution. He was sentenced for eighteen years to the chain gang. The sentence can be lengthened to twenty-five years.

Consider the charges. He participated in a meeting of unemployed negro and white workers. Count two. The police raided his home and found radical literature. One pamphlet was entitled, "Communism and Christianism," by the former Episcopal Bishop William Montgomery Brown of Arkansas. Another bore the title, "The Life and Struggle sof Negro Toilers," by George Padmore.

At the trial the prosecution appealed to racial, religious and political prejudices. The Assistant Solicitor, John B. Hudson, had the audacity in an American court of Justice to say that it was not Herndon who was on trial, but Lenin, Stalin, Trotzky and Kerensky. Every state witness called was a public employee. Among them were detectives.

The defence attempted to put on the stand white economists of reputation from Georgia universities. Each of these economists is an expert on the literature and theories read by Herndon. The court blocked the move. Who are behind this disgraceful treatment of as fine a lad as can be found in either white or negro homes in Georgia?

Georgia has one very old criminal statute. It dates back to 1833. It was enacted in the days of American slavery. If predatory wealth could hold the reins the negro in Georgia would still be driven.

WEST VIRGINIA.

VIRGINIA is to be congratulated. Beautiful, not costly, houses for the miners' families, at Reedsville, Morgantown and Scott's Run and where are located the coal fields of northern West Virginia. President Roosevelt is venturing large projects. Mrs. Roosevelt on her own initiative is also venturing a bit. Homes for the miners is her favorite job. She has decided that the miners shall live in self-respecting homes. Her project is termed the Reedsville Experimental Community. The Government will appropriate the necessary funds. But the provision for the building of the homes make possible, with the wages to be paid the miners, the self liquidation of the investment by the government. The miner is given twenty years to pay for his charming home.

You are anxious to know what the home looks like and what it is inside. These houses arrived. The came from a mill in New England. To Virginia they came in sections. This kind of house was chosen because Mrs. Roosevelt wanted them right away. Carpenters cannot work as fast as machinery. Mrs. Roosevelt takes time by the forelock. In a few days the order was filled and in a few more the mill houses were where wanted. But they were all alike. Mrs. Roosevelt would none of this. Variety is to her taste. And so carpenters were called. An architect came from New York. He is an artist architect. When he and the carpenters had completed the re-making of the little mill houses they had the appearance of palaces. Instead of being all alike they were all unlike.

In each there is a bed room with a big double bed and a cradle. You can guess for whom. Then there is another bed room but smaller, with a single bed and a double decker. In this room will sleep three children when the need arrives. A combination living and dining room, beautifully decorated, and hung with drape and curtain is attractive and restful. Then there is the bath room and kitchen and pantry. In the basement are the furnace room and workshop for dad. Each house has its own well and electric pump.

No. 7 Highway Rough East Of Havelock

In the weekly report of the Ontario Department of Highways regarding road conditions throughout the province the following district information is given:

Highway No. 30—BRIGHTON TO HAVELOCK—31 miles. Brighton to Campbellford, gravel, good, dust layer applied. To Havelock under construction, very rough, traffic advised to take County Road out of Campbellford.

Highway No. 33—TRENTON TO STIRLING—14 miles. Gravel, under construction. Trenton to Frankford, very rough—To Stirling, gravel, good.

Highway No. 35—LINDSAY TO ROSEDALE—Lindsay to Cameron, paved—To Fenelon Falls and Rosedale, gravel, good, dust layer applied.

Highway No. 36—LINDSAY TO BOBCAYGEON—23 miles. First 8 miles, paved—balance, gravel, good, dust layer applied.

Highway No. 37—BELLEVILLE TO ACTINOLITE—29 miles. To 1 mile North Corbyville, paved—balance, gravel, good, dust layers applied, fresh gravel being applied South of Tweed—Bridge to Tweed unsafe for traffic, all trucks over 3 tons gross load must detour. Detour well marked.

Highway No. 7—SARNIA TO PERTH—207 miles. Sarnia to Arkona Turn, paved—To Ailes Craig, gravel—To Elginfield 10' strip concrete pavement completed, but shouldering gangs at work, drive carefully.—To Greenwood, paved—To Brooklin, paving completed, shouldering in progress, drive carefully—To Peterborough, paved—Peterborough to Norwood, under construction, no detour; East of Havelock, under construction, no detour, this section very rough—To Madoc, gravel, good—Madoc East 7 miles under construction, detour, follow signs—To Perth, gravel, good, dust layer applied Actinolite to Kaladar.

Highway No. 14—PICTON TO MARMORA—31 miles. Picton to Foxboro, paved—To Marmora, gravel, good, dust layer applied.

Highway No. 15—KINGSTON TO OTTAWA—121 miles. Kingston to Seeley's Bay, paved—Seeley's Bay to Elgin, road under construction, drive carefully—To Ottawa, paved.

ON THIS DATE

A DAY IN CANADIAN HISTORY

By Red Williams

DECIMAL CURRENCY IN CANADA.

On this date in 1851, the Assembly of the Province of Canada passed an act permitting the use of decimal currency, but it was refused royal assent. There was strong opposition from the merchants and those engaged in trade with Britain who preferred the sterling system. But year by year the public were more and more converted to the simplicity of the decimal system. In 1853 an act was passed permitting the use of dollars and cents as optional to pounds, shillings and pence and providing for the issue of token money in terms of 20 cents, 10 cents, 5 cents and 1 cent.

Following the reciprocity treaty with the United States more energetic measures were taken in 1855 to secure "the legal adoption of a decimal currency and coinage of like denominations and values as that of the United States" and in 1857 the arrangement providing for the optional use of dollars and pounds was abandoned and dollars and cents became compulsory.

The "loyal" element was much disturbed at this "betrayal of British interests" and held meetings of protest, but public convenience overcame "patriotic protest" and as the old timers died out there was an end of the agitation for a return to the British system. It was an interesting illustration of how, despite British traditions and sentiment, Canada was influenced by continental conditions.

ALL OF US

(By Marshall Maslin.)

HOW WE LOST OUR JOB.

We wanted a job, so my brother and I asked our uncle, who had charge of an apple packing concern, if he would give us one.

It was the in-between season, and we knew that there was work if we could get it . . . Out in the field, near the plant, was a pile of damaged boxes as big as one of the pyramids. Some of the boxes had nails out of them, some had broken sides or ends. Somebody had to repair them—and why shouldn't that somebody be my brother and me ("Me" sounds better). It would give us some nice spending money through the winter.

So we went into conference with Uncle Harry. He said we could have the work, but he didn't know what it was worth. Suppose we worked a sample day and saw how many we could work over in eight or ten hours. . . . So we tore into that pile and in one day we fixed an enormous number of boxes. We didn't stop a minute. We took only ten minutes for lunch. We fixed or examined an unbelievable number of boxes. Perhaps a thousand, perhaps twelve hundred . . . And when we told the total to Uncle Harry, he said that would be worth about a dollar and a quarter a day. So we could go to work, keep count of our own hours, let him know and he'd pay us at that rate.

We took over the contract . . . But we didn't keep up the pace. We never did attain that great total again. We dawdled, we played, we took an hour for lunch, we yoo-hooed at other kids going past, we discussed great problems together, we wished it was summer and we could go swimming, we talked about going down to the river and spearing driftwood in the flood, we sat on boxes and dreamed of the unseen future. . . . And just about that time in our lives, Uncle Harry walked round the corner of the box pile and took one look at his recumbent nephews and fired both of them on the spot . . . It seemed that we were dishonest, that we were lazy, that we didn't keep our word, that we were just a couple of little bums and he didn't want us on the payroll any more and we could take our little hatchets and go home to our mother and tell her what had happened to her little boys. So we went.

And ever since that day I've understood that if you're going to loaf on the job you should at least PRETEND to be working—and not underestimate either the intelligence or the patience of your boss . . . It was a lesson to us.

What's in The NAME

of Canadian Cities and Towns?

By FRANK H. WILLIAMS

NEW WESTMINSTER, BRITISH COLUMBIA.

Up until 1859 this city was known as Queenborough, as it then was the capital of the crown colony of British Columbia, which did not then include Vancouver Island. The name was bestowed on it by the Royal Engineers in honor of Queen Victoria.

Victoria was then the capital of the colony of Vancouver Island and as it was known as the Queen City, its residents objected to this community being called Queensborough. Governor Douglas then asker Her Majesty to change the name of the British Columbia capital. The queen complied, giving it the name of New Westminster, after Westminster in England. The name of the town was changed in 1859.

PRICE OF TOMATOES RAISED BY CANNERS

Prince Edward County Growers Offered Thirty-Two and a Half Cents.

PICTON, Aug. 31.—Hundreds of farmers in Prince Edward County were surprised and delighted to learn that Canadian Canners, Ltd., will pay five cents per bushel more for tomatoes than the contract calls for. The announceemnt was made this morning by E. A. Pearce, Eastern District manager of Canadian Canners. The contracted price was 27½ cents per bushel. The new price will be 32½ cents per bushel.

"We are trying to secure a quality pack at this is the only kind we can sell," stated Mr. Pearce, "so we are offering a better price hoping to get better quality tomatoes."

The hundreds of women who peel tomatoes were also the recipients of good news. Instead of receiving four cents per pail they will receive five cents.

These two increases will mean many thousands more dollars being distributed to Prince Edward County farmers and factory workers.

A Thought

TRUE HAPPINESS

True happiness can never be founded upon falsehood. The profits of lying are much overestimated. It pays to be true. At least we shall be at peace with ourselves.

GRAIN AND PRODUCE REVIEWS

ONTARIO GRAIN

Approximate prices track shipping point: Wheat, 89c to 90c; oats, 35c to 36c; barley, 55c to 60c; corn, 85c to 86c; rye, 85c to 87c; buckwheat, 55c to 56c.

MONTREAL PRODUCE

Egg prices continued to advance, while butter and cheese prices were easier on the Montreal Produce and Dairy market yesterday.

Butter declined ¼c, fresh No. 1 in cartots or less, being quoted at 19¾c to 19¼c a pound. Small lots to the retail trade were quoted by jobbers at 20½c to 21c a pound for solids, and 21½c to 22c for prints. Arrivals were 403 boxes.

Graded shipments of eggs in cartots or less were 24c a dozen for A-large, up ½c; 22c for A-medium, up ½c; 15c for B, and 18c for C. Receipts totalled 713 cases.

On the cheese market, Ontario colored brought 10¼c a pound, and Quebec cheese sold at 9¾c a pound, each being off ½c. Arrivals totalled 2,501 boxes.

New Quebec potatoes were 45c to 50c per 80-pound bag of No. 1 grade.

CHICAGO GRAIN

Grain prices were confined to a narrow fluctuation range yesterday by apparent hesitancy of trading interests, and the market consequently was nervous and erratic.

After minor price changes, wheat closed barely steady, ⅝c down to ¼c higher, compared with Wednesday's finish; while corn netted a ¼c to ⅝c gain.

May wheat was the only one of the five futures contracts in that grain that showed a net loss for the day. Many finished at $1.05 to $1.05¼, unchanged to ⅝c down. September options were at $1.02⅝ to $1.03, unchanged to ¼c higher, and December new sold at $1.03⅛ to $1.04.

December corn closed at 80⅝c to 80⅞c, a fraction above the level at which resting orders to buy buoyed that grain, although at one time this delivery showed a high of 81¼. Rye was off ½c to ¼c, oats were up ¼c to ⅝c, and barley closed ½c down to ⅝c up.

WINNIPEG GRAIN

Moderate export sales of Canadian wheat, coupled with support offered frrom other sources, enabled wheat futures prices to resist the hedging pressure on the Winnipeg Grain Exchange yesterday. Values closed unchanged to ⅝c higher, October at 81⅝c, December 82⅝c to 82⅛c, and May 86⅛c to 86⅜c.

Sales of wheat for foreign shipment, announced late in the session, enabled futures to display a burst of strength in the closing minutes. Earlier fractional declines were fully recovered. Generally, however, the market was quiet and the late spurt was almost all the day's activity.

Though considerably lighter than for the past two weeks, hedging sales comprised most of the selling. Country receipts of new-crop wheat Wednesday totalled 3,476 000 bushels compared with 1,373,000 on the same day a year ago. The export sales—500,000 bushels—largely offset this pressure.

Other grrains were quiet and closed unchanged. Buying of barley and oats, presumably against export sales, featured coarse grains futures, all grains closing higher.

Futures:

Wheat—	Open	High	Low	Close	Prev. Close
Oct.	80⅞	81¼	80⅝	81⅛	81⅛
Dec.	82¼	82⅝	81⅞	82⅛	82⅝
May	86⅝	86⅝	85⅞	86¼	86¼
Oats—					
Oct.	45½	47	45¼	45⅞	45½
Dec.	45⅝	46½	45⅝	46⅛	45⅝
May	46⅝	47⅝	46½	47½	46⅝

Central Patricia Advances to New 1934 High at Toronto

MARKET QUOTATIONS

QUOTATIONS COMPLETE TO CLOSING TIME

Toronto Stocks
BIGGAR & CRAWFORD

	High	Low	Close
Abitibi	100	..	..
Con. Bake..	8½	..	..
Br. Am. Oil..	14	13¾	14
Beauharnois	5⅞	..	..
Can. Bread Co.	2½-¾	..	..
Bdgs. Prods.	21	..	..
Bell Tel.	118	117¾	118
Burt. F. N.	31-1½	..	..
Brazilian.	10¾	10½	10¾
Brewers & Dists.	76	..	..
Brewers Corp.	8½	8¼	8½
B. C. Power 'A'	26¾-7½	..	..
Can. Bud	10¾	..	..
Can. Cem.	6¼	..	..
C. P. R.	13¼	13½	13½
Can. Dredge	21	20¾	20¾
Can. Canners	6s	..	..
Can. Oil.	14¼	14	14
Can. Malt.	31¼	31¼	31¼
Cockshutt	6¼	..	..
Dist. Seagram	15¼	14	15¼
Dom. Stores	18	17¾	17¾
Ford "A"	20¼	20¼	20¼
Can. Gypsum	5¼	..	..
Cons. Gas	188	..	..
Goodyear	125	..	..
Walk. G. and W.	28¼	27¾	28
Int. Nickel	24¾	24¾	25¾
Int. Util 'A'	3	..	..
Int. Util. 'B'	50	..	..
Ind. Alcohol	8¾	8¼	8¾
Imp. Oil	14¾	14½	14½
Imp. Tobacco	11¾	..	..
Con. Smelt	140	138	138
Laura S	50	..	..
Mont. L. H. &P.	33¼	..	..
McC. Frontenac	13¾	..	..
Massey-Harris	4	..	..
Moore Corp	14	..	..
Page Herrey	48	..	..
Power Corp	10	..	..
Phot Eng	20	..	..
Inter Pete	18½	..	..
Sup Petro	25	..	..
Stand Paving	1¾B	..	..
Tip-Top Tailors	7¾	..	..
C. Vinegar	37	36½	36½
Wineries	6¾	..	..
Waterloo	1¼	..	..
Weston's Ltd	45	44¾	45
Steel of Can	33½	33	33

Toronto Mining
Watson Wallace and Co.

	High	Low	Close
Acme	19	18	19
Ajax	96	96	96
Alexandria	2	1¾	2
Aldermac	18½	18½	18½
Algoma	10	9¾	9¾
Amity	1¾	1¼	1¼
Anglo Huronian	410	410	410
Ashley	50	48	48
Bagamac	10	1	11¼
Barry Hollinger	10¼	10	10¼
B. E. A. R.	33	2	33
Bobjo	52	51	51½
Braylorne	1500	1496	1500
Brownlee	4	3¼	4
Bunker Hill	1¾	1½	1¾
Buffalo Ank.	355	340	355
Canadian Kirk.	8½	8¼	8¼
Can. Malart	76	73	73¼
Castle Treth	58½	..	..
Cent. Patricia	126	115	121
Columario	25	24	24
Chem. Research	130	130	130
Dalhousie Oil	32	27	30
Dome	4360	4350	4360
Eldorado	250	245	250
Falconbridge	380-390	..	..
God's Lake	261	255	259
Goldale	23½	22¼	23½
Graham Bousq.	7¼	7	7¼
Granada	64	62	64
Greene Stab.	75	73	75
Gunnar	223	216	220
Halcrow-Sw.	13	12	12½
Harker	9½	9¼	9¼
Hollinger	1960	1950	1950
Home Oil	100	100	100
Hudson Bay	1460	1460	1460
Howey	131	129	131
Jakson Manion	40	39	40
Kirk. Cons.	36	35	36
Kirk. Lake	73	71	71
Kirk. Townsite	24½	23	23
Kirk. Hudson	58	58	58
Lakeshore	5600	5600	5600
Lee Gold.	10	9½	10
Lebel Oro.	9¾	9	9¾
Little Long L.	700	695	695
Mairobic	3¾	3½	3¾
Man. and East.	34	32½	34
Macassa	290	285	285
Maple Leaf	28	27	28
McIntyre	4276	4650	4725
McKenzie	154	150	150
McMillan	67	66	67
McVittie	43	42	43
McWatters	50	48	48
Mining Corp.	170	170	170
Moffat-Hall	6	4¾	6
Nipissing	260	250	250
Noranda	4200	4175	4200
North. Canada	34-40	..	..
Paymaster	26¾	26	26½
Parkhill	37	36	36
Pioneer	1270	1265	1270
Pend-Oreille	58-59	..	..
Premier	129	125	127
Pickle Crow	155	151	153
Read Authier	150	146	146
Reno	90-96	..	..
San Antonio	545	540	545
Sherritt	68	65	67
Siscoe	275	270	275
South Tib.	9½	9	9¼
St. Anthony	51	48	51
Sudbury Basin	155	151	154
Sud. Mines	7½	6¾	7¼
Sylvanite	291	285	290
Stadacona	35	34½	35
Tech Hughes	660	650	650
Thompson-Cad.	48	45	47
Towagmac	38-40	..	..
Ventures	104	100	103
Wainwright	87	87	87
Waite-Amulet	95	95	95
Wayside	7½	7¼	7¼
White Eagle	21	19¾	20
Wright-Harg.	970	965	970

UNLISTED

Forty Four	1225-1325
Gt. Bear Dev. asked	15
Long Lac Lagoon, asked	97
McLeod Cockshutt	94-95
Mosher	33½-34½
Roche Long Lac	26-28
Smelter Gold	24-26
Toburn	160-165
Bankfield	115-119
Dunlop Consol.	5¾-6¼
Saskoose	96-98

New York Stocks
BIGGAR & CRAWFORD

	High	Low	Close
Atchison	51	49½	50¾
Auburn Auto.	23¾	23½	23¾
Am. R. & S.S.	13¼	13¼	13¼
Am. Tel. & Tel.	111¾	110¾	111¼
Am. R. Mills.	17¼	17¾	17
Ana. Copper	12¼	12	12¼
Balt. & Ohio	16¼	15¾	16
Baldwin Loco	8	7¾	7¾
Bordens	25¾	25	25¾
Bendix Avn.	12¾	12¼	12¾
Beth. Steel	29¾	28¾	29¾
Briggs	16¼	16	16
Can. Pacific	14¾	14	14
Case, J.I.	41	40¾	40¾
Chrysler	33c	32¾	33½
Columbus Gas	9¾	9½	9½
Cons. Gas	27¼	27¾	27¾
Com. Solvents	21	20¼	21
Dupont	89¾	89¼	89¾
Elect. Auto L.	21¾	20½	21¾
Gen. Electric	19	18¾	18¾
Gen. P. Prods.	30	29¾	30
Gen. Motors	29¾	29¼	29¾
Gillette S. Raz.	11¾	11¼	11½
Goodyear	22¾	22¾	22½
Hudson Motors	18½	18¾	18½
Int. Harvester	27¼	27	27¼
Int. Nickel	25¾	25¾	25¼
Int. Tel. & Tel.	10	9¾	9¾
Johns Manville	46¾	45¼	46¾
Mont. Ward	24¼	23½	24¼
Mack Truck	26	..	..
N.Y. Central	22	21¾	22
Nat. Biscuit	32¾	32¼	32½
North Amer.	13¾	13¾	13¾
Phillips Pete	16¼	16	16
Pack Motors	4	3¾	4
Penn. Rly.	24¼	23¾	24½
Radio Corp.	5¾	5½	5¾
Sears Roebuck	37¾	36½	37¾
Socony Vac.	14½	14¼	14¼
Studebaker	3¼	..	..
Stewart Warn.	6¾	..	..
South. Pacific	18	17¾	18
Texas Corp.	23½	23¼	23½
Timken Roll. B.	29¾	..	..
Texas G. Sulph.	35	34½	34½
Union Pacific	98	..	..
Union Carb.	42	41¾	42
United Corp.	4	..	..
U.S. Steel	34½	33¾	34½
Westinghouse	33¾	32¾	33½
Warner Bros.	4¾	4¼	4¾
Yellow Cab.	3¾	..	..
Woolworth	46¼	..	..

Grain Quotations
LEEMING AND LEEMING
Phones 2786 and 2787

WINNIPEG CLOSE.

	Oct.	Dec.	May.
High	82¾	83¾	87½
Low	81¼	82¼	86¼
Close	81¾	82¾	86¾

CHICAGO CLOSE.

	Sept.	Dec.	May.
High	103¾	104¾	109
Low	102	103¾	104¾
Close	102¼	103¾	105

(Bank Clearings for August 1934)

Peterborough	$ 2,370,224
Hamilton	14,467,464
Kingston	2,199,564
Kitchener	2,928,620
Sudbury	3,193,706
Toronto	420,445,622
Windsor	8,225,541

FIREMAN KILLED IN CRASH

BUFFALO, N. Y., Aug. 31.—(AP)—William Sheehan, fire department lineman was killed and three other fire department employees were critically injured when a repair truck crashed into a bush this afternoon. Sheehan died a few minutes after he was admitted to a hospital.

FLIER RESTS IN OTTAWA AFTER GREENLAND FLIGHT

OTTAWA, Aug. 31 (C.P.).—John Grierson, British airman, rested here to-day after an east to west trans-Atlantic flight which carried him across Iceland, Greenland and Canada's far northern regions. In the early afternoon yesterday he nosed his Gypsy moth plane to a perfect landing on the Ottawa River, finishing a journey begun at Rochester, England, more than a month ago.

The flight, undertaken by the tall, slender flier, with a view to surveying a possible air-mail route from the United Kingdom to Canada, was not devoid of discomfort, mishap and delay. But today Grierson, a guest of the officers of the Royal Canadian Air Force at the Ottawa air station, was enjoying the relaxation and comforts of civilization again. He will rest up in Ottawa for three or four days, and then go on to New York, where Mrs. Grierson will join him.

QUINTUPLETS GET FIRST BATH

CALLANDER, Ont., Aug. 31.—(CP)—All five of the Dionne quintuplets were out of their incubators today and established in beds where they kicked and rolled with every manifestation of keen pleasure. They all had baths today also. It was the first time Emilie and Marie, the two smallest girls, had been washed in water.

GOLD ISSUES ARE STANDOUT

Senior Issues Hold Fairly Steady at Previous Levels at Toronto.

Market Closed Saturday.

TORONTO, Aug. 31 (CP).—With gold stocks in the foreground the mining section of the Toronto Stock Exchange today wrote finis to summer trading. It will be closed from tonight till Tuesday morning, when brokers hope for a fall boom market. The only feature of the day's activity was the ascendancy of Central Patricia to a new 1934 high of 1.21. Senior issues held fairly steady at previous levels, slight variations were recorded in secondary golds. Base metals displayed some action, but silver and oils were quiet.

Hollinger displayed strength throughout the day and gained 5 points to 19.50. Dome, and Lake Shore sought lower levels. Lake Shore dropped to 56.00, down $1.00, while Dome and McIntyre lost 30 points. Teck Hughes was slightly higher and Wright Hargreaves and McIntyre held steady. Noranda dropped 40 points to 41.50.

DULL SESSION TORONTO TRADE

Industrials Close Activity for Summer Season With Light Market.

PRICES SAG.

TORONTO, Aug. 31 (CP).—The industrial section of the Toronto Exchange went through the motions today of winding up a summer's dull market and closing down for a long week-end. Volume was light and prices sagged. Trading interest was low until the last half hour when alcohols came to life with Distillers Seagrams and Walkers taking the lead. Walkers Common and Distillers gained over previous quotes.

Late trading interest sent Walkers Common to 28, up 1 and Distillers Seagrams also for a point gain to 15. Strength in these issues changed the whole section with even the breweries being influenced. Brewing Corporation Pfd. scored a gain of nearly a point. The common wavered slightly. Industrial Alcohol gained 1-2 to 8 1-2.

Bank Clearings

(For month of August, 1933)

Halifax	$ 8,826,905
Saint John	7,295,025
Moncton	2,598,741
Sherbrooke	2,493,722
Quebec	16,572,573
Montreal	360,743,797
Ottawa	15,849,456
Kingston	2,260,441
Peterborough	2,252,926
Toronto	398,219,652
Hamilton	14,309,603
Kitchener	3,533,760
Brantford	2,787,842
London	9,430,083
Chatham	1,770,028
Windsor	9,062,632
Sarnia	1,470,662
Sudbury	2,398,411
Fort William	2,426,169
Winnipeg	360,477,524
Brandon	1,270,147
Regina	16,403,093
Moose Jaw	2,468,206
Saskatoon	5,240,986
Prince Albert	1,122,244
Edmonton	14,228,424
Calgary	24,206,168
Medicine Hat	897,039
Lethbridge	1,544,456
New Westminster	2,055,748
Vancouver	64,538,731
Victoria	6,389,339

POUND STERLING SELLS BELOW $5 MARK TO-DAY

NEW YORK, Aug. 31 (AP).—Pound sterling sold below $5 today for the first time since the United States dollar became effectively stabilized at its new gold value last February.

The rate for the pound in New York trading dropped to $4.98 1-2, off 3 cents on the day and about 11 cents since its sharp depreciation got underway 10 days ago.

In Paris, the pound fell to a new record low at around 76.60 francs, off some 60 centimes. Canadian dollars eased slightly to 102 cents.

BLOUIN LAKE GOLD MINES

Latest reports from the Blouin Lake Gold Mines property, according to W. W. Davis, M.E., consulting engineer for the company, are that several shears have been picked up by surface exploration near the grandiorite-greenstone contact. These shears strike approximately north and south and also northwest and southeast. In some cases quart tourmaline veins have formed in these shears, the latest one to be uncovered being about five feet wide. Rock trenches are being put in to get below the weathered surface vein matter so that it may be inspected and sampled.

The property is located in Bourlamaque Township, northwestern Quebec. It adjoins Sigma and Lamaque on the north and Nu Sigma on the west.

Head office of the company is 3-4 Carleton Chambers, Ottawa, with Senator A. B. Copp, Sackville, N.B., as president, J. M. Fancy, vice-president and O. E. Culbert, secretary-treasurer.

ADVERTISE IN THE EXAMINER

Livestock-Produce Quotations

FRUITS AND VEGETABLES

TORONTO, August 31 (C.P.) — Wholesale prices on fruits and vegetables as supplied by White and Co., were reported unchanged here to-day with the exception of Canadian peaches which were quoted as follows: No. 1 6-qt. leno basket, 60c to 75c; No. 2, 6-qt. lepo basket, 40c to 50c.

TORONTO CHEESE

TORONTO, August 31 (C.P.) — Toronto Wholesale Cheese market was slightly higher today, with dealnd government grades at 10¾c to 10¼c.

Wholesalers offered cheese to retailers at the following prices: New large, 11¾c twins, 12c; triplets, 12¼c. Old, large, 17c; twins, 17¼c; triplets, 17½c. Medium, large 15c; twins 15¼c; triplets 16½c.

TORONTO PRODUCE

TORONTO, August 31 (C.P.) — Wholesale prices on produce delivered at Toronto as supplied by the United Farmers Co-operative Co. here to-day were:

Eggs—Special grade "A1" large, doz., 32c; grade "A" large, doz., 30c; grade "A" medium doz., 19c; grade "B" doz., 16c; grade "C" doz., 15c. Churning cream, No. 1, lb. 18c; No. 2, lb., 16c. Butter, No. 1, solids, lb. 19¼c; No. 2 solids, lb. 18¾c.

Ontario Cobbler potatoes, bag, 85c

TORONTO POULTRY

TORONTO, August 31 (C.P.) — Wholesale prices on live "A" grade poultry, as supplied by the United Farmers' Co-operative Co., here to-day were:

Chickens—Over 6 lb. 17c; 5 to 6 lb. 15c; 4½ to 5 lb. 14c; 3½ to 4½ lb., 12c; 2½ to 3½ lb., 10c. Broilers—1¾ to 2½ lb. 11c. Hens—Over 5 lb., 11c; 4 to 5 lb., 10c; 3½ to 4 lb. 9c; 2 to 2½ lb. 8c. Old roosters, 6c

The market was quiet with prices slightly easier on heavy chickens.

MONTREAL PRODUCE

MONTREAL, Aug. 31 (CP). — Eggs. — Grade A-large, 24½-25c; A-medium, 22½-23c; "B", 19-19½c; "C", 18-18½c. Butter—No. 1, 19¾-19¼c. Cheese, Ont., c. and w., 10-10¼; Quebec, c. and w., 9½-9¾c. Potatoes—New Quebecs, No. 1, 45-50c; No. 2, 35-40c.

ONTARIO HOG PRICES.

TORONTO, Aug. 31 (CP)—Bacon hog prices were reported at market points as being $8.00 at Stratford and Brantford, $8.10 at Peterborough and $8.30 at Hull, Que., all unchanged. London prices are reported as $8.00 to $8.15 and Kitchener at $8.00 to $9.00.

Market Closing On All Exchanges

WALL STREET.

NEW YORK, Aug. 31 (AP).—The stock market developed a steadier tone following a forenoon sag in prices today. Trading was dull at all times. Union Pacific and U. S. Smelting each advanced a point or so in the last hour. U. S. Steel and American Telephone were about even, but Pathe A dropped more than a point. Transfers approximated 370,000 shares.

MONTREAL EXCHANGE

MONTREAL, Aug. 31. —(CP) — While many of the leading issues were fractionally weaker, the price trend on the Montreal Stock Exchange was generally irregular at the close of today's dull session. The stock exchange here does not reopen until Tuesday.

National Breweries reversed its upward trend of the past few sessions and declined ¼ at 28¼. Montreal Power also suffered a loss, being off ¼ at 33¼. International Nickel was steady at 24¾ after early weakness.

County Cricket

LONDON, Aug. 31 (CP Cable). — The first class county cricket season came to an end in England today, with Lancashire the champion county. Yorkshire, champions for three years, were considerably behind at the end of the 30-match schedule.

Although they were idle in the last series, Lancashire had an insurmountable lead, winding up with 267 points for an average of 87.11. Sussex had 243 points for an average of 54.00. Yorkshire and Kent each wound up with 226 points.

HOPE U.S. WILL BE NEXT ENTER LEAGUE NATIONS

LONDON, Aug. 31 (AP)—Hope that the United States will be the next in line is held in unofficial circles to-day with Russia's entrance into the League of Nations all but assured.

Swift action to give the Soviet a permanent seat at Geneva—on a par with Great Britain, France and Italy—is expected when League sessions begin next Friday.

Diplomatic quarters recall that old aspirations of League adherents are only half-way realized by this steps. The group has held out hope for several years that when the opportune time came both the United States and Russia would join simultaneously.

After early years of the League, when aversion to the Bolshevist regime in some quarters was wearing away, the world's two largest non-members were invariably linked as possible converts. Japan and Germany are now the only other major powers which are not members, and they resigned.

GEORGE YOUNG IS WITHDRAWN

(Continued from Page One)

ed, because of cold water, the big splash got underway in a temperature of 60, two degrees less than that stipulated in the entry forms.

Substitute Race

Elwood Hughes, Exhibition general manger, got around the necessity for 62 degree or better water by calling off the race that was to be staged and substituting another with the same conditions except for the temperature stipulation. It was merely a technical change.

He gave the swimmers the chance of having their entry fees returned, but not one dropped out. They were eager to get away and didn't mind water a little colder, sixty-two would have been cold enough to wipe out any chance of a great number of them had and the couple of degrees was expected to make little difference.

Gianni Gambi, of Italy, led at the end of the first leg, a distance of one mile 134 yards, in the Canadian National Exhibition 15-mile swim to-day. Charles Garreau, of Sudbury, Ont., was second.

Gambi's time was 26 minutes, four seconds, a second more than the best man over the same distance in last year's swim. Bill Nolan, of Chelsea, Mass., was third. Alex Sorosan, New Toronto, fouith and Bill Goll, New York, fifth. J. Cairo Toronto, was in sixth place, George Rundle, Montreal seventh and George Young of Toronto, 1931 winner, eighth.

The swimmers were rounding the buoy in bunches and officials were unable for some time to place them. Marvin Nelson, of Fort Dodge, Iowa, the defending champion, was about 100 yards back of the leader.

"Rad" Radakovitch, Duquesne P. A., swimmer led the pack at the 2-mile mark in the Canadian National Exhibition 15-mile swim to-day after taking the lead over from Gianni Gambi, of Italy, who led at the mile mark.

Young In 5th Place

Radakovitch's time was one hour flat. He and the next half dozen swimmers were so closely packed the placing meant little. Charles Garrau, of Sudbury, was second and Johnny Cairo, young Torontonian, third.

John Cortawki, of Trenton, N.J., held fourth place and swimming strongly behind him was the 1931 winner, George Young, of Toronto. Gianni Gambi had slipped back to sixth place, with Marvin Nelson, defending champion, seventh.

Radkovich increased his lead in the third lap and was more than a hundred yards ahead of Johnny Cairo, the second man at that point. George Young, of Toronto was in the third spot. The leader's time was one hour 29 minutes 23 seconds.

LAKE FRONT, Toronto, Aug. 31. —(CP)— Gianni Gambi, of Italy, leader at the first mile, withdrew from the Canadian National Exhibition 15 miles swim today shortly after he completed the second mile leg. He has swum in three races and was second to George Blagden, of Memphis, Tenn. winner in 1933.

Charlie Garreau, of Sudbury, was third, Alex Sorosan, New Toronto, fourth, and Bill Goll, New York, Leonard Campbell, Mount Dennis, Ont., Marvin Nelson, Toby Tobin, San Diego, Calif., and Dan Dembicki, East Windsor, trailed in that order.

Radakovitch, after leading for two of the first three miles, was taken out of the water on the fourth leg. John Cairo, Toronto youngster, took over the leading position.

George Young, the "Catalina Kid," led Johnny Cairo, another Torontonian, by a minute and 40 seconds at the five mile mark in the 15-mile Canadian National Exhibition swim to-day.

Young, swimming strongly in the cold water he likes, took over the lead in the fifth mile from Cairo after Gianin Gambi, of Italy, and Ell Radakovitch, Duquesne, Pa., former leader, had withdrawn.

Young's time for the first third of the race was two hours, 25 minutes and 48 seconds. Cairo's was 2.26.18. Alex Sorosen, young Toronto swimmer, was in third place and Bill Goll, New York, fifth. Sorosen's time was 2.31.45 and Goll's 2.37.57. .. ..

Young Withdraws

George Young of Philadelphia and Toronto was taken from the water as he was leading in the Canadian National Exhibition 15-mile swim to-day. He had completed more than five miles in the 60-degree water, supposedly made to order for him.

The Toronto swimmer, who now makes his home in Philadelphia with his wife, Margaret Ravoir Young, trailed the leaders for more than four miles to-day and then spurted ahead of Johnny Cairo, another Torontonian, and was on top by 30 seconds and swimming strongly at the five mile mark.

"This is my last swim," Young said, as he was pulled out of the water. He had covered six miles.

Local Junior Golfer Finishes Round In 82

THORNHILL, Ont., Aug. 31. — (CP), Jack O'Donoghue of Peterborough to-day scored an 82 in his first round play in the Ontario junior golf championships. He went out in 39 and came in in 45. Douglas Jones of Hamilton and C. Chinery of Toronto were tied for the lead with 76.

ENGLISH STOCK BROKER SEES ANOTHER WALL STREET BOOM

Major L. L. B. Angas Has Predicted Four Out of Five Market Rises

Major L. L. B. Angas

(By LEONARD ARNOLD)
Central Press Canadian Writer

NEW YORK, Aug. 31.—When a man has been right four times out of five guesses, people are bound to give heed to him, even if he is a stock broker. And when he predicts a boom in the stock market at a time when every other guesser is so muddled and despondent that he can't even articulate, his appeal is enormous.

Major Lawrence Lee Bagley Angas, an English stock broker, has been credited—rightly or wrongly—with causing a good-sized flurry in Wall street, sending prices up and causing a buying wave with his $1.50 pamphlet, "The Coming American Boom," Wall Street, and to a milder degree, the Canadian exchanges, are a bit excited over his predictions and his tip to buy stocks now, buy common stocks, and buy "rubbish" preferably.

Direct Impetus

A conservative economist on Wall Street, who has an international reputation, but whose name must be undisclosed here told this correspondent that there is no doubt that Angas' boom booklet was directly responsible for the market buying and upward run during the last few days. This economist had a great deal more to say concerning Major Angas' prognostications with regard to American recovery. He pointed out, and here he lines up with most of the financial reviewers, that Angas may be right about a market boom—indeed, might even cause one—but that he is hardly correct regarding a recovery. And there is obviously, a wide difference between boom and recovery.

Another observer, however, sees it the other way around, and none of them, of course, can be refuted for some time to come.

Cheaper Money

Boiling down all that Angas says amounts to this: Confronted by the stonewall resistance of the banks and big money men, the United States set out to make money so cheap that there would be perforce a loosening up of credit which would start the business wheels turning and rattling out the good times medley once again.

Angas says: "Business confidence is largely engendered by causing lack of confidence in money." He explains that if money is cheap, people will lend and buy and trade their money for goods.

Angas is concerned primarily with the stock market. He says so. His booklet is a market wise proposition, pure and simple. It is a tip sheet. He backs up his tip with economic reasons, as summed up in predicting the release of credit through the cheap money process, and he seems quite convincing — especially to the psychologically parched and despondent speculator.

Four-Year Rise

He even says that the boom will not last—that like all booms, it will come down as fast as it goes up. He says the rise, with minor fluctuations, will last about four years.

Well—he has been right four times out of five so far: He predicted in previous pamphlets, the English boom (which came about); the collapse of rubber (which came about), the rise in gold shares (and they did); the upswing in Wall Street in 1933 (right again), and the collapse in gold (which did not come, due to Roosevelt's devaluing the dollars.)

Right or wrong, Wall Street loves it. It's brought some business. One house distributed 2,500 copies and the orders to buy stocks poured in.

'KNOTTY' LEE GUEST OF KIWANIS CLUB

Peterborough Coach Appeals in Behalf of Boys.

"Knotty" Lee, coach of the league leading Peterborough Ball Club, and a veteran ball player on his own account, urged the Kiwanis Club to help make Peterborough baseball conscious by arranging access to the ball park for children of the city next year in a short address to the club at noon to-day. The way to develop a pennant-winning baseball community is through the youngsters, he said.

Chances look good for an Ontario championship for Peterborough this year, Mr. Lee reported. He promised to do all in his power to bring the pennant here.

Reporting on the Karnival staged last night, Al. Sharpe, Karnival chairman, characterized it as an unqualified success. He paid tribute to Frank Roszel, a guest at the luncheon, who sold a total of 1,470 tickets on the main Karnival draw in a diligent effort over a period of several weeks. The work of Ivan Lillico, draw chairman, was mentioned, and all who aided were thanked. Louis Loftus, 11 Benson Avenue, husband of the winner of the main prize, was a guest.

J. A. McKone reported that the Kiwanis Club share of the proceeds on the draw for pheasants staged by Bert Wainman at the Exhibition was $42.70.

ITALY TO LEND SUPPORT

ROME, Aug. 31.—(AP)—The Italian government notified London today that Italy will collaborate with Great Britain and France to facilitate Soviet Russia's entrance into the League of Nations.

No Bulbs For Parks Due To High Costs

The Parks Committee will purchase no bulbs for the city parks for next year, Alderman Stocker, chairman, said he had investigated prices of bulbs and reported that they had advanced 125 percent over last year and their Government had had to come to their assistance. Difference in the exchange was the main factor.

"So lets just forget bulbs for a year," he recommended. "It will help the beds to give them a rest next season."

Alderman Sloan put through a motion asking the chairman of the Board of Works and Parks Committee to estimate the cost of grading and levelling King Edward Park.

FOUR YOUNG LONDONERS INJURED IN CAR CRASH

LONDON, Ont., Aug. 31 (C.P.).—Four young London people were injured to-day as the motor car in which they were riding plunged from the North River Road west of the city and over an embankment. They were all removed to St. Joseph's Hospital, two believed seriously hurt.

Jack Tillman, head injuries and lacerations and shock, in a serious condition.

Miss Marjorie Carroll, shock and head injuries and lacerations, seriously hurt.

Miss Phyllis Butchard, lacerations and shock.

Douglas Lotft, minor cuts and bruises.

The accident occurred on the curve in the North River Road about two and a half miles west of the city, the scene of a fatal motor crash three months ago.

W. Q. POWELL JOINS SUNSHINE DAIRY

Champion Butter Maker With Enviable Record.

Champion butter maker of Ontario, W. Q. Powell, has recently joined the staff of the Sunshine Dairy here as plant superintendent.

For the past seven and a half years, Mr. Powell was manager of the Brampton Dairy. He has first class certificates as a butter maker and cream and milk grader, and for the past seven years consecutively at Ottawa, London, C.N.E. and Royal exhibitions has won first award for butter making. Today he received word that he had again won first prize at the Ottawa Exhibition.

Market Briefs
as Received Over Wire
LEEMING AND LEEMING
Phones 2786—2787

Red Gold.

Financing of Red Gold Mining Company is being carried out to provide Stadacona Rouyn Mines with additional cash and at the same time a substantial equity in the property, states Roy Anderson. Red Gold was recently forced to acquire from Stadacona the section of its holdings known as Black 8, and the terms of sale are $60,000 cash and 1,000,000 shares of Red Gold.

St. Anthony.

St. Anthony Gold Mines in the Sturgeon Lake area, continues to make headway in its production and the daily rate is being maintained above 130 tons. A third gold brick is reported shipped and it is estimated production at this rate will be held up close to $35,000 monthly. Negotiations are under way whereby an important financial deal will be consummated whereby U.S. interests invest in around a million shares in this new gold producer of the province. The deal would involve private parties.

Buffalo Ankerite.

The value of ore now being treated shows a recovery of around $5.00—present gold price—per ton, the lowest in some time. This is explained primarily because of the intensive development along vein areas in which the low grade ore instead of being discarded was utilized for the mill which largely paid for its cost of mining and did not throw the burden of cost on the higher grade which might otherwise have been used. It is expected by the management that this grade will materially increase.

Buffalo Ankerite, for the first six months of the year, shows a net profit of $35,177, equivalent to approximately 7 cents a share on stock issued to the end of last year. It is understood, however, that additional shares have been issued to the end of 1933.

Hollinger Consolidated.

Hollinger Consolidated has taken over the Councheneur Williams property and agrees to spend $100,000 on exploration work, it was learned from unofficial sources yesterday. The property is located near the McKenzie Red Lake holding in the Red Lake district and is said to contain one of the largest low grade ore bodies in Canada. The mineral zone is 200 feet wide and has been traced over the hill for upwards of 2,000 feet. It originates in a swamp and dips into the lake.

Obituary

JOHN R. DINWOODIE.

John R. Dinwoodie, prominent Thorold citizen, died there during the night, in his 87th year.

Only son of the late John Dinwoodie and Mary MacLean, he was born in Lakefield and spent his youth there. The family lived in Lakefield for many years after moving from Campbellford and were held in wide esteem and respect. Mr. Dinwoodie's father was in the government service on the Trent Canal staff, and the family home was located on Water street near the river.

HERBERT DICKSON HALL.

The death occurred suddenly at Toronto yesterday of Herbert Dickson Hall, son of the late Herbert Dickson Hall and Isabel Philip Cooke, formerly of this city. He was in his 29th year.

Surviving are his widow, formerly Mary Lawson, and two children, John and Joan Hall.

The funeral was held this afternoon from his late residence, 288 Forest Hill Road, Toronto, with entombment at Forest Lawn Mausoleum.

WILLIAM ROLAND JOHNSON.

The death occurred this morning in St. Joseph's Hospital, following an illness of two weeks, of William Roland Johnson of Smith township. The deceased, a son of the late George Johnson, was sixty-six years of age and a former dry goods merchant in Peterborough.

He is survived by one daughter, Mrs. George Walton of Detroit; and three brothers, Robert of Pearson, Manitoba; Andrew of Leamington, and George of Peterborough.

The funeral will be held Sunday, September 2nd, at 2.00 p.m., from Comstock's Funeral Home to Ray's Cemetery in Lakefield.

BOND LIST
WATSON WALLACE & CO

1936	105¾-106¾
1937	110¼-110¾
1941	110¾-111
1952	103¾-104
1956	107¾-107¾
PROVINCE OF ONTARIO	
1948	111½-112

WHERE?

WILL YOUR MONEY GO this year

THE things you have to have—the necessities of your life, will take a goodly share of it. Your object is to so buy these things that your margin for savings, for amusements, and those little luxuries that make life so pleasant, will be increased.

You Get More For Your Money By Reading The Ads in

DURING the last two years you have learned many a practical lesson in sound buying. You have learned that PRICE without QUALITY is always a bad bargain. And most of you have learned that careful shopping through ADVERTISEMENTS IN THIS PAPER is your most reliable guide to PROFITABLE BUYING AND SUBSTANTIAL SAVING.

DON'T FORGET THESE VALUABLE LESSONS as this year, and the succeeding years, bring you increased prosperity. For Your Money is Worth Only what you get for it.

THE PETERBOROUGH EXAMINER

THE HOME NEWSPAPER FOR COMMUNITY BUILDERS

KALADAR MAN IS EXONERATED IN DEATH OF DELBERT HUGHES

Find Car Fatality Accidental —Police Probe Attempted Hold-up Near Arden.

FLINTON MAN HURT.

(Examiner Correspondence)

TWEED, Aug. 31.—Empanelled to investigate the death of Peter Hughes, 88, who was struck by an automobile driven by Delbert Hughes, near Kaladar, on August 12, a coroner's jury at Kaladar Wednesday afternoon completely obsolved Delbert Hughes of any blame in the elderly man's death.

Herbert Sedore of Flinton while coming to Tweed, was badly injured when he was thrown head foremost from a truck driven by his son. It seems that the truck headed for a ditch and turned partly over and when the door flew open, Mr. Sedore was hurled violently out. A scalp wound on the body and side of the head, six inches in length and a painful twisting of the neck was the result. The son was merely shaken up.

Ontario Provincial Constables Melly and Evans were dispatched to Arden to investigate an alleged unsuccessful holdup, that was reported to have happened near that village shortly before 2 a.m. Saturday morning.

According to the information received by Inspector Gardner, two paymasters of a construction company operating on Highway No. 7 were held up at the point of a gun, as they were motoring along the highway. The driver, as was stated, by police, managed to start the automobile and evade the robber, as he is alleged to have fired one shot at the fleeting motorists.

Alice, the en-year-old daughter of Henry Wilson of Queensboro was seriously injured on Wednesday at her home. It appears that she was playing with another child in the yard and was struck in the leg by a scythe in the hands of her playmate. The wound was extremely deep and the leg was half severed below the knee. The youngster is still in a serious condition but it is expected that she will recover although she suffered considerably from loss of blood.

Dr. Dales of Tweed was involved in a slight motor accident at the corner of Dundas street and Bleeker avenue, Belleville when his car was struck by a motor driven by Mrs. Orville Hill. The matter was amicably settled.

While working at the Nicholl's Chemical plant at Sulphide, Mr. George Akey had his thumb badly injured and he was brought to Tweed for medical attention. He will be unable to resume work for a few days.

Obituary

MRS. HERBERT A. STEPHENSON

HASTINGS, Aug. 31.—(Examiner Correspondence).—The funeral of the late Mrs. Herbert A. Stephenson was held on Wednesday morning to Our Lady of Mount Carmel Roman Catholic church where Requiem High Mass was sung by Rev. Father P. J. Kelly.

The late Mrs. Stephenson, whose death occurred on Monday morning after a lengthy illness, was a native of Hastings. Being born on February 6, 1878, a daughter of the late Mr. and Mrs. Timothy Coughlan, very prominent pioneer family of Hastings. In April, 1916, she became the bride of her sorrowing husband. On his return from overseas they moved to Chicago where they resided until Mrs. Stephenson's health commenced to fail and they returned to Canada, living in Peterborough, Norwood and Hastings for the past two years.

There is left to mourn her loss besides her sorrowing husband, five sisters and three brothers, Dr. Ella Coughlan of Orange, N.J., Mrs. W. Russell and Miss Grace Coughlan of Toronto, Mrs. H. Wilson of Seattle, and Miss Mary Coughlan of North Star, Alta., Joseph of Berwyn, Alta., James of Detroit and Jack of Portland, Oregon.

The many beautiful floral offerings as well as spiritual offerings showed the esteem by which deceased was held.

Men of most renowned virtue have sometimes by transgressing most truly kept the law.

IT'S LIVER THAT MAKES YOU FEEL SO WRETCHED

Wake Up Your Liver Bile and Get A New Lease of Life. No Calomel Is Necessary.

For you to feel healthy and happy, your liver must pour into your bowels a pint of bile into your bowels every day of your life.

Without that bile, trouble starts promptly. Your food just won't digest the way it should and your bowels get clogged. Food decays inside you and your entire system is poisoned by this poisoned matter. You have indigestion—the distress of gas, bloating, heartburn and sourness. You are apt to be headachey. Have a furred tongue, acid breath, a sour taste in your mouth, bad breath and you feel down in the dumps. You never feel like you've got a healthy appetite at all. In fact you feel generally rotten.

Now ask your druggist to give you a quantity of this compound by asking for Carter's Little Liver Pills. Take them as directed. Then see how much better you feel—how much more cheerful you are—how much more pep you have. Carter's Little Liver Pills are purely vegetable, act gently but surely. Don't accept substitutes. Insist on Carter's Little Liver Pills. Refuse anything else offered. Only 25c at all druggists.

CAMPBELLFORD

NEWS ITEMS FOR THE TRENT TOWN DISTRICT

Services at Christ Church (Anglican) on Sunday will be conducted by the rector, Rev. T. H. Floyd. Holy Communion will be celebrated at the eleven o'clock service, and evening prayer at seven o'clock. Sunday school will be held in the Parish Hall at 10 a.m.

Both services on Sunday at St. John's United Church will be conducted by the minister, Rev. H. B. Neal, and will be at the usual hours. Sunday school will be held at 10 a.m.

At St. Andrew's Presbyterian Church the morning service will be conducted by the pastor, Rev. J. C. Robinson, the preacher on this occasion being Major Keith of the Hamilton Salvation Army. Mr. Robinson will preach at the evening service. Sunday school will be held in the church hall at 9.45 a.m.

On the Seymour United Church circuit the pastor, Rev. F. G. MacTavish, will conduct and preach at services at Stephens at 9.45 a.m., Zion at 11 a.m., and Tabernacle at 7.30 p.m.

Mrs. Britton and son John, Mrs. Burgar, and daughter, Gertrude, of Montreal, spent a few days of the past week with the former's sister, Mrs. R. Bush, Raglan street. Miss Lillian Bush returned to Montreal with them for a visit.

The Rev. and Mrs. G. V. Hamilton, of Stanford, Conn., Mr. and Mrs. W. J. Elliott and Mrs. E. A. Dunbar, of Peterborough, visited their sister-in-law, Mrs. S. J. Dunbar, on Saturday.

Miss Frances Anderson, of St. Joseph's Hospital, Toronto, is spending a few days with her parents, Mr. and Mrs. J. A. Anderson.

Mrs. Lang and son, Allan, of Edmonton, Alta., visited her uncle, Mr. W. J. Armstrong and family, and Mr. and Mrs. G. A. Kingston, over the week-end.

Mr. and Mrs. N. A. Horton and Mr. and Mrs. J. W. Richards, of Brockville, were the guests of Mr. and Mrs. A. J. Armour over the week-end.

Mr. Cesar Young, and son, Loren, of Chicago, are spending a vacation with his sister, Mrs. Hilliard Jones, and Mr. Jones.

Dr. Ralph Stanbury of Buffalo, N.Y., is spending his holidays at the home of his parents, Mr. and Mrs. W. J. Stanbury, Sebastopol street.

Dick Reynolds Wins Free-For-All Event

SYRACUSE, N.Y., Aug. 31.—Pacing the final heat in close to record time despite a strong wind on the backstretch, Dick Reynolds, fleet wiggler, owned by R. J. Reynolds of Winston-Salem, N.C., captured the free-for all pace, feature event of the Grand Circuit program at the Fair Grounds track yesterday. His time was two minutes flat. Summaries:

First race, 2.18 class pace, purse $1,000—

Abbe Scott, b.m., by Peter Scott—Abbie Gentry (T. Swain)	1	1	1
Argot Strathmore, ch.g. (M. Van Auken)	2	2	3
Hollyrood Sara, br.m. (V. Phillips)	3	3	2

Time, 2.06, 2.04, 2.03¼.

Hanover the Great, Betty Signal also started.

Second race, free-for-all pace, 9 heats, purse $2,500:

Dick Reynolds, b.h, by Single G.—Estabella (B. White)	6	1	1
Logan Scott, blk.c., by Peter Scott-Carolyn Logan (W. Britenfield)	1	4	5
Cold Cash, b.h. (H. Pownall)	3	2	3
Raider, b.h. (M. Childs)	5	3	2
His Majesty, byk.h. (S. Palin)	2	6	6
Rip Hanover, br.h. (V. Fleming)	4	5	4

Times: 2.01, 2.01, 2.00.

Third race, classified trot, 3 heats, purse $500:

Uplift, b.g., by Peter Volo-Jean Clair (H. Stokes)	2	1	1
Howard McElwyn, b.g. (B. White)	1	7	9
Lindy Volo, b.g. (S. Palin)	9	2	2
Sir Raleigh, ch.h. (W. Britenfield)	6	3	3
Calmuet Dawson, b.g. (W. Dickerson)	3	9	5

Why Not, Dreamer Star, Hollyrood Spread, Anna Bradford's Boy also started.

Times: 2.07¼, 2.05, 2.05.

WAYS OF LIFE

PORT ERIE, Ont., Aug. 30—(CP)—One hears tales of Russian Princess Now washing dishes, but Port Erie children buy their popcorn from a former bank official of Sofia Bulgaria. He is Anton Evanoff, 35, who came to Canada in Sept., 1930.

Evanoff sadly admitted today as he rushed his wagon he had not only held responsible positions with various banks in Bulgaria, but for three years managed a glucose factory there employing a large number of hands.

With the exception of government purchases, Bolivia is importing practically nothing.

Thursday Deaths

(By the Canadian Press)

Ottawa—George E. McIntosh, 69, fruit and commissioner of the Federal Department of Agriculture and well known in fruit circles from coast to coast.

New York—Charles B. Dillingham, 66, famous theatrical producer.

WOOD CLOTHES FOR GERMANS

"Woolstra," Substitute for Wool, Developed by Scientists.

TRADE WAR MOVE

BERLIN, Aug. 31.—Nazis today turned to fashion limitations in the big battle against lack of raw materials.

As imports of wool were increasingly restricted by the shortage of foreign exchange, survey of Berlin's style authorities and textile experts showed that women—and men—are begining to wear so-called "wood cloth" derived from what Nazi chemists call "liquefied wood."

The new substitute for wool has been officially named "woolstra" and, it was said, is nearly equal to wool in warmth, strength and pleasing appearance.

"Just As Good"

Richard Dillenz, director of the Reich Institute of Fashion, claimed "woolstra" strikingly resembles wool.

While Dillenz insisted that "German women can still wear all the pleats and frills they desire," he admitted necessity is dictating the production of artificial wool, silk and linen.

The new "woolstra" textiles are fashioned through hundreds of tiny threads being woven together, it was explained, and represent years of effort by textile experts since world war days when paper suits were in vogue.

In some cases wool thread from discarded garments is used as the base for cloth.

Dillenz, who is also art director for the officially inspired Reich "fashion bureau," took occasion to deny reports that German women are being urged to simplify fashions for economy purposes.

He said Chancellor Hitler was definitely opposed to a complete program of artificial textiles, adding:

"It would throw millions out of employment. Both Hitler and Minister of Economics Hjalmar Schacht have repeatedly indicated they do not desire to interfere with the normal workings of world trade in this connection."

Fenella

Mrs. Eric Sandercock and son Bruce spent a few days at the home of her parents, Mr. and Mrs. Levi Jewell, Dartford.

The Misses Fern, Hazel and Clara Matthews, Colbourne, are holidaying at the home of Mr. and Mrs. H. George.

Mrs. Nunn and son Jack, Hamilton, were recent visitors at the home of her sister, Mr. and Mrs. Ray Smith.

Mr. and Mrs. Lewis Dawlais were visitors at the home of Mr. and Mrs. Melford Tucker, Plainville.

Mrs. J. Skillern is visiting Mrs. Skillern, Toronto, who is still on the sick list.

Mr. and Mrs. Sandercocks and son Gordon called on friends in Roseneath recently.

Miss Hazel Wetherburn, Brighton, has returned home after a short visit with her sister, Mr. and Mrs. Harry Macklin.

The anniversary services will be held in Fenella United Church on Sunday, September 9. Special music will be rendered by our own choir in the morning and Baltimore men's choir at the evening service.

LEAVES CASTLES FOR TRAP-LINES

French Countess Will Winter in Canadian Wilds to Stock Furs.

MONTREAL, August 31 (CP) — Castles in France have been exchanged for a trapper's camp in Northern Manitoba by Countess Guyot de Mishaegen, who plans to spend the winter on a trap line north of Sherridon in search of new experiences.

Countess Guyot is no stranger to Canada. For several years she has visited Canadian forests in search of moose and deer during the hunting season. Her explorations have included canoe journeys from Roberval to James Bay and down the northern rivers. During her last visit she followed a trap line for three weeks in the north and became so enamored of the life that this winter she will stake out her own trapping territory.

Countess Guyot will leave shortly for The Pas, Manitoba, and from there will go to Sherridon, where her equipment, including sleigh dogs, canoes and outboard motors, will be waiting. After building her main camp miles away from civilization, she will set up two outpost camps and follow the trap line during the winter season.

Mexico plans to develop its tourist trade to a point that will bring in annually more than $100,000,000.

G. E. McINTOSH DIES IN OTTAWA

Federal Trust Commissioner Had Wide Experience in Organizing Marketing.

PASSES IN 70TH YEAR.

OTTAWA, Aug. 31 (C.P.)—One of the best known officials of the Dominion government service died last night in the person of George E McIntosh, fruit commissioner for the Department of Agriculture. While he had not been in good health for some time, death came suddenly after only a few days of serious illness.

In his death the country loses a man who had exceptional qualifications for the work which he was called upon to do. A training which included not only orchard work but also covered the whole field of organization and marketing fitted Mr McIntosh to deal with the problems which arose in the branch which he directed.

Born in Forest, Ont., 69 years ago, Mr. McIntosh received his early education in the schools of the district. From 1895 to 1910 he was owner and editor of the Forest Weekly Standard and used his opportunities to advertise the County of Lambton as a fruit producing area. During this period, working jointly with the district agriculture representatives and local fruit organizations, a general campaign of orchard development was carried on as a result of which the conditions of the industry in that district were much improved.

Investigated Markets

About this time the Ontario Fruit Growers' Association invited Mr. McIntosh to make a study of markets for Ontario fruit, paying particular attention to the transportation facilities. An exhaustive study was made of the situation, and largely as a result changes became effective which improved conditions generally, more particularly with regard to car rate adjustment, better trackage facilities, the establishment of fruit shelters at shipping points.

Soon after Mr. McIntosh was asked to undertake organization work among the fruit men and in 1913 he was instrumental in establishing some 16 or 17 local fruit growers associations throughout the province. During this period he continued in charge of the transportation for the Ontario Fruit Growers' Association and also represented other provinces before the railway commission on matters affecting the industry.

In 1919 Mr. McIntosh became transportation specialist to the Dominion fruit branch under Commissioner Dan Johnston. His appointment as commissioner came several years later.

He is survived by his widow, formerly Helen Murray, and two daughters, Mrs. W. Sanderson, Ottawa, and Mrs. C. Williams, Toronto. In religion he was an Anglican.

SLOT MACHINE TAX PROPOSED

(Continued from Page One)

weeks the machines earn enough for that man to pay the rent, $30, on the whole establishment for the month. He only gets 50 per cent., the owner of the machines the other half."

It was suggested that the machines were owned out of town. "Not all of them," explained Alderman Sloan. "Thirty of them are owned by a local man. I'd like to see a license put on them and removed from cigarettes or something else."

Mayor Denne stated that the city collected about $2,000 in cigarette licenses. "You couldn't make that up on slot machines," he said.

Are They Legal?

"You'd be surprised," answered Alderman Sloan.

Alderman Tuggey: "If we have the right to tax billiard tables, and we have and do tax them, then why not slot machines?"

City Solicitor Corkery: "Are they legal?"

Alderman Ellis: "I understand they are legal if you get back something each time for the money one puts into them. About half them one doesn't and they are not legal."

Mayor Denne maintained that the tax would be borne by the storekeeper. "Is there some way we can get at the man who owns the machines" he inquired. "I understand a Jew in Toronto owns most of them."

Mr. Corkery: "We can't tax an illegal thing." He explained that the things that are taxable by municipalities have been set forth strictly in regulations.

It was decided then to have Mr. Corkery investigate everything in connection with the machines and report back to the Council.

NORWOOD

Mr. and Mrs. Virgil Morrison, of Simcoe, and Mr. and Mrs. David Smith, of Hagersville, spent the week-end with the former's daughter, Mrs. Ted McGee.

A DEADLY SURPRISE

BENEDICT, Neb., Aug. 31 (CP)—Arthur Clayton, Jr., eight, yelled to his brother John, five, that he had a surprise.

It was a surprise for both of them—a shotgun that they didn't know was loaded. When Arthur pulled the trigger, the charge killed John.

Reduction Allowed For Street Lights

HASTINGS, Aug. 31 (Examiner Correspondence).—The local Hydro Commission consisting of Walter M. Fowlds, chairman; Reeve G. B. Stevenson and W. J. Warner, were in Toronto on Wednesday and made application to the Hydro Electric Power Commission for authority to reduce the rates.

At the meeting it was decided to allow a substantial reduction in street lighting charges. The new street lighting rates, reduced from $30 per annum for 20-watt lights to $25; from $24 to $19 for 100-watt bulbs.

Street lighting three years ago at the commencement of Hydro cost $2,300 a year and now, in three years, this is reduced to $1,300. On account of the overcharge in street lighting the corporation is getting a cash refund of $1,178.75. This item will go a long way on the village overdraft, and will mean a saving to the taxpayers of Hastings. The new rates on street lights become effective from January 1, 1934.

The new domestic rate has been reduced from 5 cents per kilowatt hour for the first 45 k.w. hours to 4½ cents, and from 3 cents to 1½ for all over. The minimum bill will be $1.00, less 10 per cent for prompt payment will bring it down to $1.50. Three years ago the first Hydro bill, less discount, was $2.50 a month.

The new commercial rates are from 5c to 4½c per k.w. hour on the first 100 hours of connected load and from 3c to 1½c on the remainder. Minimum bill, $1.00 less 10 per cent. for prompt payment.

These rates will become effective on the next billing.

There was no change of the power rates.

The local Commission did everything in their power to get a bigger reduction in rates, as they feel there is no reason why the citizens of this municipality should not enjoy the benefits of cooking by electricity.

Hastings power bill with the Commission is about $12,000 a year, and the surplus on hand is over $7,000.

Hillsburg Fiddlers Win Old Time Event

TORONTO, August 31 (C.P.) — Two of the three Old Time Fiddlers' contests, one of the features of Music Day at the Canadian National Exhibition, were won by entrants from Hillsburg, Ont. Neil McCormick scored 83 marks in the class for 75 years and over to win first place and Charles Dyer took the event for 65 years and under 75 with 82 marks.

The remaining class with fiddlers between 50 and 65 years, ended in a tie between John Flanagan and M. P. Bowes, both of Toronto, who had 85 marks apiece.

The fact that the earliest known manuscript maps of Australia are the work of French cartographers would suggest that French navigators were the first to visit those coasts.

Donnacona is Sold by the Better Lumber and Building Supplies Dealers.

Wooler

Mildred McColl spent a day or two at Gunter Lake, with the Misses Marion Nelson, Anna Bell, Hazel Thompson, Minnie Moorcroft, Muriel Mutton and Annie Crossen.

Mr. and Mrs. Gilmour of Victoria called at Floral Hill Farm recently.

Mrs. L. H. Rowe and Harold spent a few days at Baroveen Beach with Vera Teal.

Mr. and Mrs. W. A. McColl exhibited at Peterborough Fair last week, and are at Belleville this week.

The Young People gathered in large numbers at Baroveen Beach on Thursday evening at Rev. Poulters cottage, and were entertained to a corn roast and weiner roast at the beach, where Mr. and Mrs. Poulter acted as host and hostess, and entertained royally.

Mr. and Mrs. Percy Gooding, Alfred and Nancy, and Mr. and Mrs. S. L. Terrill, spent Sunday at Gunter Lake.

Mr. and Mrs. Masters of Havelock spent the week end with Mr. and Mrs. A. Masters.

Mr. and Mrs. Davey accompanied by Mr. and Mrs Everett McColl, returned to Bancroft.

Nancy Gooding spent a few days in Toronto with Mr. and Mrs. Ernest King.

Miss Eileen Ellis of Toronto, is spending her holidays with her parents, Mr. and Mrs. Bruce Ellis.

Mrs. Buell, of Toronto, is spending few days among relatives and friends.

Mr. and Mrs. Frank Herrington and children of Melville, Sask., and Mrs. Herrington of Frankford, spent Monday afternoon and evening with Mr. and Mrs. S. L. Terrill.

Mrs. Fairman and daughter, of Belleville, spent a week with Mr. Mr. and Mrs. Elgin McMasters.

Mr. and Mrs. Wilfred Simpson of Detroit, are holidaying with their parents, Mr. and Mrs L. C. McColl.

Mr. and Mrs. Bell Terrill are in Toronto this week.

Miss Vera Coutt returned home after spending a month in Brantford.

Miss Eva Masters returned home after spending a holiday at Havelock.

Miss Catherine Terrill of Grafton, spent a few days with Mr. and Mrs. C. R. Terrill.

Mr and Mrs. Robert Walker, Clinton Ellis and friends spent Sunday at Healey Falls.

Mrs. Forrester and son Jim, of Toronto, spent Tuesday evening with Mr. and Mrs. S. L. Terrill.

Mrs. E. M. Wessels, accompanied her brother, Dr. Harry Anderson, and wife as far as Toronto, and will remain a few days, and her brother and wife will go to their home in Pittsburgh, Penn.

Mrs. Percy Gooding is to be congratulated as superintendent of the Baby Band in sponsoring the baby party in the parlours of the United Church on Thursday afternoon. Twenty-four babies and their mothers responded to the invitation and were entertained by the members of the W.M.S. Ice cream and biscuits were served to the little folk seated around kindergarten tables in the centre of the room. The mothers enjoyed sandwiches, cake and jellies, while milk was the beverage. Each child was given a balloon to take home with them. An interesting contest for the mothers was amusing in guessing old photographs. A prize was given to Mrs. Alden Arthur in guessing them all.

RACKETEERS

PHILADELPHIA, Aug. 31 (CP)—Police arrested two blind musicians, Roth Miller, 32, accordian player, and Rex Overman, 29, saxophonist, on charges of racketeering.

Although both are good musicians, police said, they preferred to play on street corners—and collected $30 in 20 minutes.

WINNIPEG—Ministers of Agriculture in the three western provinces will leave here to-night for Ottawa to discuss with Hon. Robert Weir, Federal Minister of Agriculture, the plight of prairie livestock.

TORONTO—John M. Farrell, barrister of Kingston, was to-day appointed Police Magistrate for that city, Premier Hepburn announced. The appointment was made upon recommendation of Attorney General A. W. Roebuck.

SATURDAY AT BUEHLER BROTHERS

387 George — 50c MEAT ORDERS DELIVERED FREE — Phone 3680

Peameal Cottage Rolls 20c lb

Smoked Picnic Shoulders 20c lb

Shoulder Roast Beef 9c lb

RIVERSIDE CREAMERY Butter 1lb. 21c

Chuck ROAST BEEF 9c lb

LEGS VEAL Shank Off 12c lb

BLADE ROAST Blade Out 10c lb

ROUND STEAK or ROAST 17c lb

SIRLOIN ROAST VEAL - - lb. 14c
BONELESS ROAST VEAL - lb. 14c
RUMP ROAST VEAL - - - lb. 14c

SHOULDER VEAL CHOPS 2 lbs. 25c

LEGS SPRING LAMB 19c lb

OLD CHEESE Real Nippy 20c lb.

LOIN VEAL CHOPS - - - lb 16c
LOIN VEAL STEAKS - - - lb. 16c
LOIN ROAST VEAL - - - - lb. 16c

Choice Medium CHEESE 18c lb.

MINCED BEEF
BEEF CUTTINGS
3 lbs 25c

BLUE RIBBON BEEF
WING STEAK
WING ROAST 1lb. 20c

LEG VEAL CUTLETS 22c lb.

BLUE RIBBON BEEF
SIRLOIN STEAK
SIRLOIN ROAST 20c lb

BLUE RIBBON BEEF
PORTERHOUSE STEAK
PORTERHOUSE ROAST 20c lb

Smoked Weiners 17c lb. | Sliced Bologna 15c lb. | QUALITY - SERVICE - AT BUEHLER BROTHERS | Brisket Beef 7c lb. | Pot Roasts 5c lb.

Special Values in Early Fall Needs!

Store Hours Saturday: 9 A.M. to 9.30 P.M. Store Closed Monday (Labor Day)

FANCY STRIPE
Flannelettes Yard 25c
Splendid weight for men's and boys' pyjamas. Good range of combination color stripes. 36 inches wide. Special value!

FINE KIMONA
Velours Yard 65c
Warm, soft napped, pink or blue Infants' Kimona Cloth with white teddy bear pattern. About 38 inches wide. Real savings!

WARM KIMONA VELOURS
A WIDE RANGE OF PATTERNS
Exceptionally warm, serviceable weight, in flowered, striped or small nursery pattern materials. Light and dark colors. Full yard wide. Share this feature at, yard..... 35c

WRAPPERETTE DRESS MATERIALS
NEW FOR FALL FROCKS
A good wearing material in an ever dependable quality. Grey, navy, brown and green backgrounds with small and medium conventional patterns. Suitable for kiddies' and women's wearables. Yard..... 35c

36" STRIPED
Flannelette
Firmly woven, finished with soft cosy nap. Assorted pastel and solid color stripes. Extra special, yard..... 18c

SUPERIOR QUALITY
Flannelette
Renowned "Horrockses" quality Snowy White Flannelette. Full 36 inches wide. A practical weight for many uses. Yard 25c

WOMEN'S
Fall Weight Cotton Underwear Each - 49c
Fine ribbed, soft, warm cotton makes these comfortable, early Fall Knickers and Vests. Choice of elastic or cuff knee style Knickers, while Vests are cumfy cut or wide shoulder style. Small, medium and large sizes in white.

LARGE WHITE WOOL
BLANKETS, 8.75 Pair
Time to be buying Blankets like these while the price is so attractive. Fine, thoroughly combed white wool with pink or blue striped borders. Size 72 x 84, with whipped ends. Share this offering!

FANCY PATTERNED
Dominion Cotton Flannels, 29c
Weighty quality material for kiddies', girls' and women's wearables. Dainty floral and small allover patterns in a goodly range of colors on plain shade grounds. Full 36 inches wide. Wears and launders well.

BACK-TO-SCHOOL
DRESSES
SPECIALLY PRICED!
Group 1—Regular values up to 1.98, in short sleeve, quality prints and plain shade broadcloths. Neat styles for girls 8 to 14x. Some with panties..... 1.39
Group 2—Another splendid range of the type of Frock for school. Piques, prints, seersucker and fancy cottons. Many styles, effectively trimmed. Sizes 7 to 14x. Reduced from 2.98 to..... 1.79

WOMEN'S AND MISSES'
FLANNELETTE PYJAMAS
Comfortable sleeping garments for chilly nights. Two-piece style, long sleeves. Fancy patterned trousers with contrasting trimmed white top. All sizes..... 1.59

FLANNELETTE GOWNS
Special value in White Gowns. Long or short sleeve styles, with high or V necklines. Plain tailored or with dainty trim. Regular sizes. Each..... 1.00

OUTSIZE GOWNS
Large, roomy cut White Flannelette Gowns in long sleeve style with embroidered trim. Specially priced for Saturday shoppers at, each..... 1.19

Special Purchase Wool Coatings
We have just received a wonderful assortment of the newest and smartest tweedy and plain shade materials for Fall and Winter coats. Navy, brown and black are the predominant shades and all are 54 inches wide. Your chance to save much on a coat length. Yard..... 1.49

Inexpensive Wool Dress Fabrics
Noteworthy saving on quality materials in nubby, flecked, poplin or crepe weaves. See all that's new in shades for smart tailored Fall frocks. 38 inches wide. Suitable weight for suits, dresses, skirts and jackets. And the price is so reasonable, yard..... 79c

SPECIAL!
Flannelette Gowns Only 59c
Well made, short sleeve style White Flannelette Gowns. Finished with colored binding trim. Regular sizes. Be early!

GIRLS' FANCY
Pullovers Each 89c
A warm Sweater for school wear. Fancy tweedy effect knits in blue, green, navy and brighter shades. Several styles to choose from. Sizes for girls 8 to 14 years. Extra value!

GIRLS' NAVY
Fleece Cotton BLOOMERS
The ideal Bloomer for school wear. Elastic knee and waist style. Roomy, comfortable and neat fitting. Sizes 4 to 12 years. Extra special value, pair..... 29c

STURDY RIBBED
Stockings Pair 27c
Stockings that come in for a lot of hard wear. Wool and cotton mixtures in sand and wren shades. Sizes 5½ to 9. Suitable for boys or girls.

HEAVY RIBBED
GOLF HOSE For Boys
Heavy Ribbed Heather Mixture Socks with deep fancy turned-down cuffs. Choice of brown, grey and green mixtures. Sizes 7½ to 10½. A splendid wearing Hose at a real price. Pair..... 39c

RICHARD HALL LIMITED

ROUTINE BUSINESS IS DONE BY BOARD

All Repair Work to School Property Completed—Winter's Coal Purchased.

NORWOOD, Aug. 31.—(Examiner Correspondence). — The regular monthly meeting of the Norwood Board of Education was held August 27, 1934.

Members present: John Marks, chairman, W. E. Packenham, J. A. Finlay, W. Bitten, J. A. Stevens, J. G. Keefer, T. M. Lumsden, E. T. Busk, and R. Cuthbertson.

Mr. Lumsden, chairman of the property committee, reported that all work ordered by the Board had been done. Mr. Stevens reported that the coal had been purchased.

The chairman read a report of the departmental examinations.

On motion of Messrs. Keefer and Bitten the reports of middle and upper school examinations be laid on the table for consideration at next meeting.

The secretary was instructed to have inserted in the Norwood Register a notice re beginners class.

The following accounts were reported as paid:

Alex Innes, drawing lumber, posts, etc. H.S., $3.75; W. Simpson, cutting 6¼ cords wood (HS), $4.87; J. F. Harvey, presiding and expenses Department examinations (HS), $33.11; Nellie Stinson, presiding and expenses Department examinations (HS), $50.00; L. W. Coop, preparing forms (HS), $13; D. Buchanan, presiding Department examinations (HS), $8.30; L. E. Nelson, presiding Department examinations (HS), $3.25.

Accounts presented for payment: H.E.P.C. lights (HS), $6.93; H.EP.C. lights (PS), $4.05; Norwood Register, half cost letter heads and envelopes (PS) $3.37, (HS) $3.38; Village of Norwood, half cost auditor's salary (HS) $7.50, (PS) $7.50; S. S. Breckon, one gong (HS), $1.50; S. S. Breckon, one telephone (HS), 60c; John Weir, cartage, desks and rifles (PS) 25c, (HS) 25c; J. R. Thompson, 39 tons smokeless coal (PS), $260.00; D. C. Haddlesey, 13 hours work, $6.50, 20 lbs. galvanized iron, $2.40 (PS), $8.90; R. H. Gardner, lab. supplies (HS) $1.10; Wm. Hill, plastering (HS) $7.00 Jas. R. Baskin, 12 posts (HS) $2.40; E. U Moyer Co. Ltd., 12 desks, 2 rears (PS) $100.00; T. M. Lumsden, work painting, etc. (PS) $17.30, (HS) $17.30; Finlay Manufacturing Co., lumber, fence (HS) $10.30; Finlay Manufacturing, oak steps, scantling (PS) $5.25; R. E. Barrie, cartage, desks, etc. (PS), 75c.

On motion of Messrs. Buck and Cuthbertson, that payment of accounts reported paid be confirmed, that the accounts of Hydro Electric, telephone, Norwood Register, village of Norwood and cartage be paid and that the balance of accounts be paid when confirmed by the committees.

Glasgow, Scotland, has ordered its bus drivers to wear white shirts, but the men may unbuton the top button in summer.

Bensfort

Miss Margaret Falls of Peterborough is visiting Miss Bessie Barnard for a few days.

Among those who attended Peterborough Exhibition on Saturday were: Mr. and Mrs. Ross Moncrief and family, Mr. and Mrs. George Finnie and family, Mr. and Mrs. Fred Perrin, Mr. and Mrs. George Nurse and Wilfrid, Harold Patton, Alan Dawson, Mr. and Mrs. W. C. Dawson, Miss Mildred Hall.

Miss Joan Pue is visiting her aunt, Mrs. George Fletcher, of Bailieboro.

Mrs. Robert Banks of Toronto has been visiting her mother, Mrs. John Fletcher.

Mrs. Wilmur Wood and son of Oshawa spent the past two weeks the guests of Miss Lulu Nurse.

Miss Frances Hall and Mrs. Hall have returned home after spending a few days at the home of Mrs. Bert Byers of Bailieboro.

Mrs. Charles Barnard and Velma motored to Peterborough on Wednesday.

Mr. and Mrs. James Wood, and Mr. and Mrs. Fred Wood visited Mr. and Mrs. Frank Emberson on Sunday.

Mr. Ralph Brown and Miss Olive Hannah of Pefferlaw visited Mr. and Mrs. C. Emberson on Sunday.

Garbo's Aid

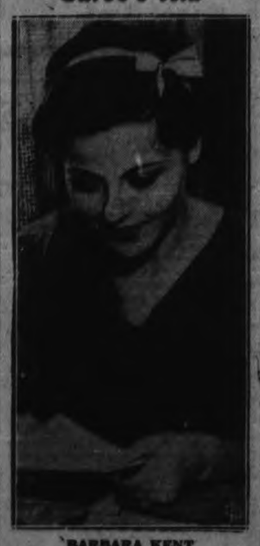

BARBARA KENT

The glamorous conception of the movie fans for Greta Garbo, is due in no little part to this minute-sized bundle of femininity. Lovely Barbara Kent is known as Mrs. Harry Edington in private life. She divides her time between her two careers...Her home and the screen. She is shown in the latter position here as check-signer, business manager and household manager of the cinema's highest paid actress.

FENELLA W.M.S.

Mrs. John Cowling Gives Reading on World Peace.

FENELLA, Aug. 31. (Examiner Correspondence). — The regular monthly meeting of the Women's Missionary Society was held at the home of Mrs. George Montgomery on Wednesday, with twenty-seven members and visitors present. The devotional leaflet "The Followers of Jesus was ready by Mrs. Sol Leach. A reading "World Peace" was given by Mrs. John Cowling, the World Peace secretary. The October meeting will be held at the home of Mrs. John Cowling with Mrs. C. W. Macklin as program leader. Mrs. J. H. Mounsey tendered a hearty vote of thanks to the hostess.

In the absence of Mrs. Fred Talling as program leader Miss Florence Macklin kindly acted. A series of questions on "Following Missionary Trails" were answered by the ladies. An instrumental solo "Sweet Kiss Polka" was played by Miss Lenore Leach. A duet "The Old Rugged Cross" was sung by Mrs. Clark Jewell and Mrs. Frank Down. A social half hour was enjoyed.

SOOTHES SORE, TIRED FEET
OLYMPENE
THE ANTISEPTIC LINIMENT
Your Druggist Has It! - 10 oz. $1.00

CROP RECORDS FOR BURNBRAE

George Ingram at Menie Holds Total Bushels Mark With 2,388.

BERT HAY SECOND

(Examiner Correspondence.)

BURNBRAE, Aug. 31. — While the district of which Burnbrae forms the centre is not primarily a grain-growing area, the 1934 crop is setting some records for yields that will take some beating, even in the so-called grain districts. George Ingram at Menie, holds the total bushels record so far with 2,388 bushels of oats and barley threshed by Melville Petherick. Bert Hay, whose farm, is just a mile east of Burnbrae, obtained a total of 1906 bushels, including some wheat, barley and mixed barley and oats. Of this amount, 1000 bushels was threshed in one afternoon of five hours. Messrs. Fry & Co., were the threshers. The Charles Stewart crew stand third with 1727 bushels, on the farm of Alfred Barnum and Sons, near Pethericks Corners. Ernest Eagleson has already threshed 1800 bushels on his farm, near Menie, with a few loads yet to add to his total. John W. Rannie on the next farm is expected to top local yields, though L. J. Watson & Sons at Burnbrae corners may be also in the running as they have over 1300 bushels threshed with only about half of the acreage handled.

While some of these totals may not seem imposing to the operators of large grain farms, they are very satisfying in this dairying community, and the yield of grain and straw will in a large measure, solve the feed problem, made serious by the short hay and corn crops.

Not even a miracle could save some of the withered stands of corn in this district, while other fields might show some progress with rain and favorable weather following. Considerable corn is being fed now, to try to sustain the falling milk flow, as pastures are almost a thing of the past here.

Trent River

Holidays over and schools reopening the majority of our summer colony of cottagers are returning to their homes over the week end.

Mrs. Will Holdcroft and daughters, Marjorie and Jean, returned Friday to Kingston from holidaying at 'Beau Sejour' for the season. Mr. Holdcroft will remain for a few weeks until the completion of the work on the highway.

Mr. and Mrs. A. H. McKeel return to Campbellford from Waterside.

Mrs. J. Knox and son, Carl, return to Toronto from Bon Alexander. Mrs. Weldon Fanning and son, Weldon, return to Ottawa from 'Bon Alexander.'

Mr. and Mrs. Will Byrans and children and Mr. Watson return to Toronto from 'Bob Inn.'

Mr. and Mrs. G. Laughlin, Mrs. Lloyd Goodman and daughters return to Toronto from 'Rockroyn.'

Mrs. A. L. Riendeau and family return to Campbellford from 'Dunwanderin.'

Mrs. Small and family returned to Toronto from Mrs. Dunnis, Sr.'s cottage.

Misses Isabel Alexander and Marjorie London have returned to Toronto from 'Windermere.'

Mr. and Mrs. Will Waldie of Roseneath were Tuesday visitors with Mr. and Mrs. John Sedgwick.

School re-opens Tuesday with Mr. R. W. Umphrey re-engaged as teacher.

Mr. and Mrs. R. W. Umphrey and son, Jimmie, return Monday from Pefferlaw after spending the holidays at Pefferlaw and Udora.

Wave Lengths

Station	Metres	Kilocycles
CRCT Toronto	312	960
CKCL Toronto	517	580
CKNC Toronto	291	1030
CKLW Windsor	555.6	540
CFCF Montreal	291	900
CHOO Ottawa	..	880
CFRB Toronto	434	690
CKAC Montreal	411	730
CKNC Toronto	357	840
CKCO Ottawa	...	1010
KDKA Pittsburg	306	980
KMOX St. Louis	275	1090
WABC New York	349	860
WTIC Hartford	282.5	1060
WGR Buffalo	545	550
WBBM Chicago	389	770
WBEN Buffalo	333	900
WEAF New York	454	660
WGY Schenectady	379	790
WKBW Buffalo	203	1480
WJZ New York	394	760
WJR Detroit	450	750
WMAQ Chicago	447	670
WLW Cincinnati	428	700
WTAM Cleveland	360	1070

WILSON'S FLY PADS
REALLY KILL
One pad kills flies all day and every day for 2 or 3 weeks. 3 pads in each packet. No spraying, no stickiness, no bad odor. Ask your Druggist, Grocery or General Store.
10 CENTS PER PACKET
WHY PAY MORE?
THE WILSON FLY PAD CO., Hamilton, Ont.

Buy the Best
Fine quality tea has a flavour and a fragrance that common teas do not possess.
For true enjoyment in tea — buy Salada. Clear and bright as amber in the cup it has a richness unknown to common teas.
'SALADA' TEA

FRIDAY'S RADIO PROGRAMS

KEY TO CLASSIFICATION:
1—Dance. 2—Concert. 3—Sews. 4—Vocal. 5—Sport. 6—Comedy. 7—Drama. 8—Band. 9—Symphony. 10—Variety. 11—Inters. Trio. 12—Organ. 13—Children. 14—Miscellan.

(DAYLIGHT SAVING TIME)

6.00 P.M.
9—CFRB—H. V. Kaltenborn.
10—CROT—Al Carse and Gang.
1—WJZ—Jack Berger's Orch.

6.15 P.M.
6—WABC—Bobby Benson and Sunny Jim.

6.30 P.M.
1—WABC—Modern Mountaineers
4—CROT—Dorothy Page.
8—WEAF—News.

6.45 P.M.
11—WABC—Esther Vilas' Ensemble.
8—CROT—Lowell Thomas.
4—CFRB—Crazy Water Crystals.

7.00 P.M.
8—WEAF—Baseball Resume.
15—CROT—Investors' Bulletin.
1—CFRB—Sam Robbins' Orch.

7.15 P.M.
6—WEAF—Gene and Glenn.
15—WABC—Irene Bordoni.

7.30 P.M.
4—WJZ—Grace Hayes
11—WEAF—Pickens Sisters.
13—CFRB—Mining Broadcaster.
9-11-CROT—News and Pierrot et Pierrette
4—WABC—Paul Keast

7.45 P.M.
14—WJZ—Frank Buck
7—WEAF—Sisters of Skillet.

1—CFRB—Luigi Romanelli's Orch.
4—WABC—Boake Carter.

8.00 P.M.
4—CFRB—Kate Smith.
10—WJZ—Musical Keys.
10—CROT—Jessica Dragonette

8.15 P.M.
10—CFRB—The Columbians.
1—CROM—Rex Battle's Orch.

8.30 P.M.
10—CFRB—The Black Horse Tavern.
11—CROM—The Triads
12—WABC—Court of Human Relations.

8.45 P.M.
11—WJZ—King's Guard Quartette.

9.00 P.M.
4—CROT—Trio Piandos.
12—CFRB—Automobile Show.
1-4—WEAF—Waltz Time
10—WABC—California Melodies.
1—WJZ—Phil Harris' Orch.

9.30 P.M.
6—WEAF—Pic and Pat.
10—CROT—Summer Serenade.
1—WJZ—Phil Baker and McNaughton's Orch.
1—WABC—Johnny Green's Orch.

10.00 P.M.
9—CFRB—Opera and Operetta.
7—WEAF—First Nighter.

10—WABC—Col. Stoopnagle and Bud.
10—CROT—In the Shadows.
8—WJZ—All Star Football Game.

10.15 P.M.
11—CROT—The Triads.

10.30 P.M.
1—WEAF—Jack Benny and Don Bestor's Orch.
9—CROT—Chicago Symphony.
4—CFRB—Luigi Romanelli's Orch.

11.00 P.M.
4—WABC—Edith Murray.
15—CROM—Program of Nations.
1—WJZ—Charlie Davis' Orch.
12—WEAF—George R. Holmes.

11.15 P.M.
1—CROT—Charlie Davis and Orch.
1—CFRB—Isham Jones' Orch.
1—WEAF—Orlando's Orchestra.

11.30 P.M.
9-1-CROT—News and Bestor's Orch.
8—WJZ—All Star Football Team.

12.00 MIDNIGHT
6-1-WEAF—Ralph Kirbery and Stern's Orch.
1—WABC—Belasco's Orch.
1—WJZ—Eddy Duchin's Orch.

12.30 A.M.
1—WABC—Dancing by the Sea.
1—WJZ—Paul Pendarvis' Orch.
1—WEAF—Gray Gordon's Orch.

SATURDAY'S RADIO PROGRAMS

12.30 NOON.
4—CROT—The Armchair Quartette.
4—WJZ—Fields and Hall.

12.30 P.M.
10—CROT—Vic and Sade.
1—WEAF—Merry Madcaps.

1.30 P.M.
9—CROT—Dick Fidler and Orch.
10—CFRB—Esther Velas Ensemble.

2.30 P.M.
1—CFRB—Enoch Light's Orch.
15—WJZ—Farm Forum.
7—WEAF—Radio Playbills.

3.30 P.M.
10—CROT—Week-end Revue.
2—CFRB—Saturday Syncopators.
4—WJZ—Saturday Songsters.

4.30 P.M.
15—CROT—Our Barn
1—CFRB—Fisher's Orch.
9—WJZ—Chicago Symphony.

5.30 P.M.
1—CROT—Orlando's Cosmopolitans
1—CFRB—Little Jack Little and Orch

6.30 P.M.
1—CROT—Chick Webb's Orch.
4—WJZ—Jackie Heller.

6.00 P.M.
1—WJZ—Johnston's Orch.
9—CFRB—Evening Tunes.
10—WEAF—Al Pearce and His Gang

6.15 P.M.
8—CFRB—Husing's Sports Roundup

6.30 P.M.
4—WABC—Press Radio News.

1—WEAF—Tom Coakley's Orch.

6.45 P.M.
4—CROT—John Herrick
1—WABC—Sam Robbins' Orch.

7.00 P.M.
4—CFRB—Charles Carlisle, tenor.
8—WEAF—Baseball Resume.
13—CROT—Community Welfare Talk
12—WJZ—Ivory Stamp Club.
11—WBEN—Three Scamps.

7.30 P.M.
1—CFRB—Isham Jones and Orch.
12—WEAF—Dr. William Foulkes
8—WLW—German Band.
12—WJZ—Flying With Al Williams

7.90 P.M.
12—CFRB—Dining Broadcaster.
8-11-CROT—News and Bright and Breezy
1—WJZ—Enric Madiguera's Orch
4—WBEN—Martha Meers.

7.45 P.M.
(5—WEAF—Sisters of Skillet.
4—CFRB—Mary Eastman, soprano.

8.00 P.M.
10—CROT—Musicale Sketch.
1—WJZ—Rochester Civic Orchestra.
10—CFRB—Fats Waller Rhythm Club.
1—WEAF—Don Bestor's Orch.

8.30 P.M.
15—WJZ—Northern Lights.
10—WEAF—Hands Across the Border.

9.00 P.M.
9—CROT—Events of the Week.
1—WJZ—Jamboree.
10—WEAF—One Man's Family.

9.15 P.M.
11—CROT—Waikiki Serenaders.

9.30 P.M.
9—CROT—The Orator's Saturday Night.
9—WEAF—Chicago Symphony.

10.00 P.M.
10—CKNC—Jacques Cartier, anniversary.
10—CROT—Raymond Knight's Cuckoos.

10.30 P.M.
1—WJZ—Barn Dance
1—CROT—Mountain Boys.

10.45
4—WEAF—Siberian Singers.

11.00 P.M.
1—CFRB—Sylvia Froos.
1—CKNC—Duart MacLean's Orch.
1—WEAF—Guy Lombardo's Orch.

11.30 P.M.
1—WJZ—Freddie Martin's Orch.
1—CFRB—Glen Gray's Orch.
4-1-CROT—News and Paul Whiteman's Party.

12.00 MIDNIGHT
1—WJZ—Charlie Davis' Orch.
1—WABC—Orville Knapp's Orch.
10—WEAF—Carefree Carnival

12.30 A.M.
1—WJZ—Abe Lyman's Orch.
1—WABC—Jan Garber's Orch.

TAX RATE STRUCK NORWOOD COUNCIL

Roy Longhurst Given Permission to Install Gas Pump in Garage.

NORWOOD, Aug. 31.—(Examiner Correspondence). — The regular monthly meeting of the Norwood Council was held on August 13th with all members present.

J. Puffer, salary for July, $14.50; Norwood Register, printing, $46.14; T. McMaster, 185 hours work, $24.88; R. Baker, 140 hours work, $49; D. Rogers, 146 hours work, $32.85 S. Wildman, hauling gravel, $38.50; Ted Slater, 45 hours, $10.13; Department of Highways, calcium chloride, $397; Finlay Manufacturing Company, lumber, $8.10; F. Fry, repairs to ladders, $5.20.

On motion of Rork and Sedgwick Mr. Puffer was instructed to enforce dog tax in full by September 1.

On motion by Rork and Brown, W. J. Stares was engaged to paint all stop and welcome signs.

On motion of Sedgwick and Brown, Roy Longhurst was given permission to install a gas-pump at his garage, same to remain at pleasure of council.

A delegation from the United Church choir interviewed the council in regard to putting on a concert in the Town Hall fair night.

On motion of Rork and Thompson, that the choir be arranged with to put on a play on a 50-50 basis and the whole council be a committee to meet the choir and arrange details.

By-law No. 596 to levy certain school rates received its several readings was passed and signed fixing a rate of 3 7-10 mills for High School purposes and 11 3-10 mills for Public School taxes.

By-law 597 to strike village, county and debenture rates receives its several readings and was adopted fixing the village rate at 17 mills, county at 10 3-10 mills and debenture rate at 1 7-10 mills.

N.Y. Girl In London Gets Hollywood Call

LONDON, Aug. 31.—Lorna Radlonoff, Broadway beauty in the Paradise Club here, has signed a Paramount contract and plans to return to New York the end of September, proceeding immediately to Hollywood.

TELEVISION-TELEPHONY.

BERLIN, Aug. 30 (A.P.). — The German Post Office announced today a spectacular plan to introduce "television-telephony" in the near future.

Trials between Berlin and Munich were reported to have resulted favorably. Postal authorities planned to install a television-telephone set between the larger cities, further extension of the system depending on public reaction.

DRIVE IN with CONFIDENCE
GASOLINE MOTOR OILS
where you See THIS SIGN
RED INDIAN MOTOR OILS
McCOLL-FRONTENAC OIL COMPANY LIMITED

Marmora

Mr. and Mrs. C. J. Munn of Timmins are visiting the latter's parents, Mr. and Mrs. Hugh Shannon.

A dance was held on Wednesday evening at the home of Mr. Simon Vilneff.

One of the biggest crowds of the season patronized the dance at Marble Cliff on Wednesday evening.

Rural Dean and Mrs. S. E. Morton and family who have been holidaying at their cottage at Crowe Lake returned to Brockville on Friday.

Mr. and Mrs. Norman Leal and family of Windsor are visiting Mr. and Mrs. Robert Harris.

Mrs. Albert McKenzie has been visiting relatives at Eldorado.

Mr. and Mrs. M. L. Ashman of Toronto were Thursday guests of Mr. and Mrs. J. Johnson.

Messrs. C. H. Crozier and W. Gill of Smith's Falls spent Thursday in the village.

Mr. Alvin Loveless and friend of Timmins are visiting Mr. and Mrs. H. O. Loveless at Deloro.

Mrs. W. Batchelor of Coe Hill is visiting her son, Mr. Harry Loveless at Deloro.

A new lighthouse to warn mariners of a dangerous stretch of coast near Cape Columbine, South Africa, will have light and fog signals and a powerful radio beacon.

Thinking of Buying
Electrical Merchandise
Or Planning
Electrical Work
Then May We Serve You
...nt & Loucks
Co. Ltd.
418 ... St. Phone 722
RA... TUBES TESTED
...FREE

The Peterborough Examiner

PETERBOROUGH, ONTARIO, CANADA, FRIDAY, AUGUST 31, 1934

Violence Flares in Strike Overture

SUPERFLUOUS HAIR
Permanently removed by ELECTROLYSIS All skin disease successfully treated Facial and Scalp Massages
ANNE GRAHAM LOGAN
Dermatologist
(Formerly of Hiscott Institute)
12 Years Experience
128½ HUNTER W PHONE 3102

READ THE WANT ADS

Ye Olde Firm ... Bateman & Co.
The Radio Season is on
We Offer Several Quality Instruments at Prices to Suit Purchasers

OPEN TO-NIGHT
$5.00 Delivers one to your Home.
8-TUBE ROGERS, only 49.50
9-TUBE ROGER LOWBOY—Full size Dynamic Speaker 52.50
10-TUBE VICTOR—1934 model. Color tone control. All the latest improvements. Beautiful tone. Reduced to 119.50
RADIOLA 18, only 19.50
ROGERS 6-TUBE — Table model. To clear at 15.00
Heintzman Hall
PHONE 258
ROYAL BANK BLDG.

A party of surveyors recently found in New Guinea the few remaining White Indians of the race which formerly populated much of that country's interior.

DALE'S
Meat Market
245 Rubidge St.
Phone 2190

A special sale of ...prize Lamb from the Peterboro Exhibition, Saturday. Same prices as ordinary Lamb. Get the best.

Holiday Specials!

PRIME BEEF
Plate Rib, lb. 8c
Blade Roast, lb. 12c
Prime Rib (rolled) ..20c
Rump Roast (rolled) 20c

YOUNG PORK
Fresh Side Pork, lb. 22c
Fresh Picnic Hams ..18c
Fresh Butt Roast ..23c
Fresh Ham 23c

Fresh Pork Sausage - - - 2 lbs. 35c

CHOICE VEAL
Stew Veal, lb. ..8 to 10c
Rump Roast 15c
Sirloin Roast 17c
Rolled Roast 15c

YOUNG LAMB
Breast of Lamb, lb. 12c
Rack Roast, lb. 18c
Rolled Roast, lb. ...22c
Leg of Lamb, lb. ..23c

We Are Also Featuring Prize Baby Beef.

A purchase from a Home-Owned Store is a definite step towards Prosperity.

NEW CENTRE MEAT MARKET
192 Charlotte. Free Delivery. 'Phone 760-761

LOCALS

NOTICE.

Dr. Buchanan has temporarily moved his office, one door south, to 472 Water Street, during alterations to former office. 6d-54-6756

WE GUARANTEE POSITIONS

To five diploma holders. Call for information to-day. Houston School of Commerce, 147 Hunter Street. 6d-55-6769

DANCE

Will be held at Hiawatha, Monday night. Moncrief's orchestra. Admission 25c. 1d.53.6786

USED ELECTRIC WASHER

Used "Thor" electric washer, reduced to $32.50.—Heintzman Hall, 'phone 258. 1d.52.6788

TYPEWRITER GIVEN WITH DIPLOMA.

No increase in fees. Same thorough instruction in all business subjects. Enquire Houston School of Commerce, Office 147 Hunter St. 6d-55-6768

FOR SALE.

Largest load of pine slabs in city for $2. Also 400 cords of mixed hardwood, all cut and under cover, waiting your 'phone call. Baker's, 'phone 676. 1d.52.6785

CONCERT-USED HEINTZMAN UPRIGHT GRAND.

Beautiful walnut "Heintzman" including bench to match. Concert-used; regular $625, reduced $250.—Heintzman Hall, 'phone 258. 1d.52.6789

LAKEFIELD AND STONEY LAKE SERVICE.

Steamers will leave Lakefield for Stoney Lake points at 9 a.m.-5.25 p.m. on arrival of taxi leaving Peterborough at 8.30 a.m. and 5.05 p.m. and will return to Lakefield 8.30 p.m. Reduced rates. For information 'phone 548, or write Stoney Lake Navigation Co., 434 Park Street. M.W.F.-Sept. 1-6159

BLACKSMITHING

Horse-shoeing and repairing; all work guaranteed, prices right. Work called for and delivered. Horses shoed at your farm. Give me a trial.—H. S. Foster, Lakefield (opposite feed mill). 2d.53.4855

POCAHONTAS COAL

Choice Pocahontas Coal, Stag Jacket, Champion, and Helvetia Steam Coal; also all sizes of Coke in stock at current prices. McCarthy & Johnston. Phone 96 Tues.,Fri

FOR SALE OR EXCHANGE

Make an offer on 45 shares of Barries' Limited preferred and common stock. Would consider city or resort real estate Write Box 6528 Examiner. 4d 10 17 24 31

AUTO LOANS
And Re-Financing
1930 Models and Later
Private Sales
FINANCED—SEE
G. W. LUNDY
96 Hunter St. W. Phone 813
Representing
CAMPBELL AUTO FINANCE CO., LTD., TORONTO

Specials for Saturday

Here are some Real Bargains for Saturday—

Ladies' White or Green Gold Diamond Rings, $12.95.
2 Only Diamond Rings, Special, $25.00.
Our Favorite Solitaires, fine Diamonds, $32.50.
15-Jewel Ladies' Wrist Watches, Special, $8.95.
Fine Watches for Boys or Girls, starting back to school, $3.95 and $5.95.
Pen and Pencil Sets, $1.00 and $1.95.
3-Pc. Silver Tea Set, $8.95.
Many other Real Specials also

WARNE'S
DIAMOND HALL
Phone 880

DANCE

To-night, U.W.F. Hall. Music by Ragtime Cowboys. 15c single, 25c couple. 1d-52-6794.

CARS TO TORONTO EXHIBITION.

Room for 3 or 4 passengers Saturday, returning Saturday night. Also cars going Monday, returning Monday night. 'Phone Davis Taxi 103. 1d-52-6792.

CAMP DONATIONS.

The ladies' committee of the Kiwanis Camp for Children at Jackson Park wishes to thank the following people for generous donations to the Camp: Mrs. R. Neill, Mrs. H. Wightman, Miss P. Vickers, Miss A. Wood, Miss L. Hamilton and Mr J. Hamilton, all donors of ice cream; Mr. Shaw of the A. Wander Company, for Ovaltine, Jacomalt, Crystolax, cod liver oil and malt; Mr. Kirkwood of the Nut Krust Company, buns; Mrs. J. Skinner and Mrs. Morrison, for clothing; Mrs. R. Ross, clothing, toys and sandwich spread; Mrs. Suckling, $1; Mr. Kitney, generous supply of fruit and vegetables.

Zoe, a Byzantine empress, was the last of the Macedonian dynasty.

BREAD FLOUR, 98 lbs. 2.69

24 Lbs. Pastry Flour, Ladies' Choice, 79c
Dairy Butter, limited quantity, lb. 22c
Eggs, A medium 20c
Eggs, A large 23c
Peaches, Freestone, 6-qt. baskets, 45c, 55c, 69c
Pork and Beans, 5 tins 25c
Sardines, 5 tins 25c
Corned Beef, 2 tins 25c
Honey, Pure White, 5-lb. pail ...69c
Ekovah Jelly Maker, special, 2 for 25c
New Canadian Cheese, Special, lb. 15c
Assorted Fancy Biscuits, Special, 2 lbs. for 25c
Clark's Pea Soup, 33-oz tin, 2 for 25c
Sunset Soap Dyes, all shades ..15c
Seedless Raisins, 2 lbs. 25c
Sweet Pickles, mustard or plain, bottle 19c

We carry a full line of Pickle and Preserving supplies at low prices.
ALLEN'S GROCERY
Corner George and Sherbrooke Sts. Phone 2445.

ASTA'S
Fish Specials
PICKEREL—Fresh caught, lb. 15c
WHITE FISH—Lake Ontario, lb. 17c
SALMON TROUT ... lb. 19c
202 Charlotte
Free Delivery
PHONE 953

Applications for the position of Superintendent of Anson House will be received until September 10th. Such applications to be made by letter stating experience, etc. addressed to
THE HON. SECRETARY, ANSON HOUSE
457 Water Street, Peterborough
31-27-28-31-6755

MILL OFFICIALS ARE ASSAULTED IN MACON CLASH

Five Arrested in Outbreak of Trouble Preceding Walkout.

WANT 30 HOUR WEEK.

Textile Trades of United States Demand Union Recognition.

WASHINGTON, Aug. 31 (CP) — A walkout of cotton textile workers throughout United States is scheduled to begin tomorrow night.

Violence already has echoed the strike call. Employees of the Payne Mill, in Macon, Ga., struck yesterday and before midnight two officials of the plant had been clubbed and five persons arrested. Pickets, armed with clubs, marched outside the mill fence; company guards, carrying firearms, patrolled inside the gate.

An estimated 425,000 workers in the cotton textile trade will be affected by the general strike. Another 300,000 employees in affiliated fields such as silk, rayon and wool have orders to "stand by," Francis J. Gorman, strike committee chairman, predicts they will join the walkout.

About 300,000 mill hands are members of the United Textile Workers of America, which says that their average weekly wage is only $10.86. The manufacturers' organizations, the Cotton Textile Institute, disputes this, saying the industry has granted bigger wage increases under the NRA than any other line.

Invokes the NRA

The NRA is a centre of the fight. The union demands, under the Industrial Recovery Act, the right to represent labor in collective bargaining. The operators say they cannot see where it is representative.

The union asks: A 30-hour week with the 40-hour pay; an end to the "stretch-out" of the individual worker's duties; collective bargaining recognition, and cessation of discrimination against union members.

Charging it would repudiate the NRA as the code-making authority, the manufacturers refuse to arbitrate the strike demands. They say they cannot increase costs and remain in business.

From Maine to Alabama the 1,281 cotton mills extend,, with scattered plant in inland states. The Carolinas, Georgia, Alabama, Massachusetts and Rhode Island have from 20,000 to 92,000 workers each, the union figures show.

1,250,000 Affected

In the background, but vitally affected, are the families of the workers; the grocer who must carry their account to the breaking point; the landlord who wonders how he will meet his overhead. The U.T.W. places the cotton workers and their dependents at 1,250,000.

Many of them remember only too clearly the bloodshed of past strikes.

But the only word government negotiations had for them after yesterday's negotiations was that no "substantial progress' had been made toward a settlement.

The government did, however, appear ready to launch a neutral inquiry into the issues behind the strike as all hope of averting the giant walkout vanished.

Still striving for a quick peace, Chairman Lloyd Garrison of the National Industrial Relations Board —had in mind the appointment of a committee of three to explore the conflict impartially and perhaps recommend a solution.

Late Conferences

After flashing the order for the cotton struggle to begin at 11.30 p.m. tomorrow, union leaders conferred again late yesterday with Garrison. So—at a later hour—did George A. Sloan, head of the Cotton Textile Institute, who has declined to attend a "round table" with union leaders. Yesterday's conferences came to naught.

Sloan, who disclosed he intended to go back to New York, was asked whether he hoped the strike could be avoided:

"I suppose," he said, "that every citizen in America is hopeful the strike won't take place."

Prospect for direct intervention by President Roosevelt appeared to have faded, although it is known he is watching the conflict carefully.

His eyes bloodshot from lack of sleep, Gorman was told that some sections of the cotton mill area stretching from Maine to Alabama fear violence.

"There won't be any violence," he said sharply, "unless the employers start something with their hired thugs, masquerading as private detectives."

Weddings

CREWS—RATHBUN.

King Street United Church at Trenton was the setting for a summer wedding when Gertrude Evelyn, daughter of Mr. and Mrs. Jacob E. Rathbun, was married to Mr. Kenneth William Crews, son of Mrs. Crews and the late Mr. J. Wellington Crews, Trenton. Gladioli and ferns decorated the church, and Rev. A. E. Edmison performed the ceremony. Mr. Leslie Hearts played the wedding music, and during the signing of the register Mrs. Robert Waldron sang.

The bride wore a lovely gown of ivory satin with short train. Her finger tip veil of tulle fell from a coronet of braided satin, and she carried a shower bouquet of white roses and lily of the valley. Miss Vera Sheffield, Belleville, maid of honor, was gowned in peach net over peach taffeta and wore a matching mohair hat, green shoes and gloves. The bridesmaid, Miss Lenore Breach, Trenton, was in green point d'esprite over green taffeta, and wore green shoes, gloves and hat. Both carried Talisman roses. Mr. Ross Sibbit, of Toronto, acted as best man, and the ushers were Mr. Jack Richmond and Mr. Grant Rathbun.

Mrs. Rathbun, the bride's mother, was becomingly gowned in black lace, black velvet hat and wore a corsage of red roses ,and Mrs. Crews, mother of the groom, was in mulberry velvet and wore orchids. They received the guests at the reception, which was held later at the home of the bride's parents. For travelling the bride wore a nigger brown fur-trimmed suit, brown felt hat and brown accessories. Mr. and Mrs. Crews will live in Trenton.

BOMBS KILL RAINMAKER WHILE BLASTING CLOUDS

WAXAHACHIE, Texas, Aug. 31 (A.P.).—James A. Boze, 41-year-old self-style rainmaker, who was critically burned when several bombs exploded yesterday as he tossed them over the side of a plane in an effort to bring rain to this drought-ravaged section, died in hospital here last night.

The electrician, who conceived the idea of blasting threatening clouds with bombs to induce rain, developed pneumonia from severe body burns.

5c BREAD 5c

Rasp. Jam, large jar ..32c
Orange Marmalade, Large jar 29c
Broken Orange Pekoe Tea, ½ lb. 25c
York Peas, 2 cans 25c
Sauer Kraut, large can, 2 for 15c
Tomatoes, 3 cans 25c
Peanut Butter, lge. jar .25c
Sweet or Sour Pickles, Large jar 25c
Rolled Oats, 6 lbs. 25c
Onions, No. 1's, 8 lbs. .25c
Oranges, doz. 29c
Grape Fruit, 4 for 25c
Pears, 7 for 25c
Tokay Grapes, lb. 19c
Veg. Marrows, large size, each ..10c, 15c and 20c
Cauliflower, each ...10c, 15c and 20c
Canteloupes, large size. 10c or 3 for 25c
Chocolate Marshmallow Biscuits, lb. 19c
Sugar, 10 lbs. 55c
Gold Dust Scouring Powder, 6 pkgs. for .25c
Prunes, large size, lb. ..15c
Raisins, 2 lbs. 25c
Salt, box 5c
Toilet Tissue, 3 rolls ...10c
Peameal Bacon, piece .29c
Peameal Cottage Rolls .19c
Pork Sausage 18c
Sausage Meat, 2 lbs. ...25c
Pot Roast Choice Beef, lb. .....10c & 12c
Oven Roast Choice Beef, lb. .....12c & 14c
Prime Rib Roast, lb. ..17c
Prime Rib Roast, rolled, 20c
Leg of Lamb, lb. 25c
Breast of Lamb, lb. ...13c
Lamb Chops, 17c, 20c, 25c
Veal Steak, lb. 25c
Round Steak Waffled .20c
Rib Boiling Beef, lb. ...7c
Old Cheese, lb. 23c
Creamery Butter, lb. ..22c
Streaky Pork, piece, lb. 16c
Streaky Pork Chops, lb. 18c
Legs of Pork, half or whole 22c
Pork Chops, lb. 21c

P. J. HARRISON
Phone 725-2110 We Deliver

ADVERTISE IN THE EXAMINER

THEATRE LOSES GREAT FIGURE

Charles B. Dillingham, Last of Trio of Brilliant Producers, Dies.

BROADWAY MOURNS.

NEW YORK, Aug. 31.—Broadway mourned to-day one of its leading figures—Charles B. Dillingham.

The noted theatrical producer died last night after being seriously ill since Sunday. He suffered a general breakdown several weeks ago. He was 66.

Dillingham, who produced more than 200 shows, was known principally for his musical productions.

There were time when he had as many as a half dozen shows on Broadway at the same time.

Dillingham was the last of a triumvirate associated in the theatrical business for many years. The other two were A. L. Erlenger and Florenz Ziegfeld.

He was born in Hartford, Conn., on May 30, 1868, the son of a clergyman. At an early age he went to work for a Hartford newspaper and later worked in Washington, Chicago and New York before entering the theatrical business as an associate of the late Charles Frohman.

Among Dillingham's best-known shows are the Fred Stone revues, including "Chin Chin," "Cries Cross," "Stepping Stones"; Victor Herbert's "The Red Mill" and Mlle. Modiste," and "Lady of the Slipper," "The Candy Shop," "The Slim Princess," "Dolly Dollars," "A Madcap Princess," "Sunny," with Marilyn Miller; and the Frederick Lonsdale comedies, "The High Road,' "The Last of Mrs. Cheyney," and "Aren't we All?"

His last production was "New Faces," a last season revue which was made up of virtually unknown talent.

BIRTH

DAFOE—To Mr. and Mrs. Harry Dafoe, 190 Lock street, Thursday, Aug. 30th, a daughter.

DIED

MANN—On Thursday, August 30, 1934, Margaret Mann, daughter of the late Mr. and Mrs. Stephen Mann, at her residence, 435 George street, aged 83 years. Funeral on Saturday at 2 p.m. from Belleghem's Funeral Home with the Rev. G. K. Tyler, pastor of Park Street Baptist Church officiating. Interment at Lakefield cemetery.

McCABE—On August 29, 1934, Mary Shields, widow of the la'e Ernest McCabe at St. Joseph's Hospital, in her 78th year. Funeral on Saturday at 2 p.m. from the family residence 215 Stewart Street, with the Ven. Archdeacon Dr. R. C. Blagrave officiating, assisted by the Rev. Horace Ashmore. Interment at Little Lake cemetery.

CITY OF PETERBORO' TAXES. FRIDAY, SEPT. 7TH, LAST DAY FOR PAYMENT OF 2ND INSTALMENT OF 1934 TAXES. 2d-52-6797.

Dry Wood Wanted

20 Cords, about 90 p.c. body hardwood. State price cut, uncut, delivered and in bush. Write Box 4867, Examiner.

OUR THANKS

By your generous support and attendance at the Kiwanis Karnival last night, you have assured the continuance of the Underprivileged Children's Health Camp for another year.

To all those who in any way contributed to the success of this annual affair, we express our sincere thanks.

On behalf of the Kiwanis Club,
A. B. GATES,
President.

TO-NIGHT: PRIZE NIGHT AT
RYE'S
Hear the first playing in Canada of song hit "Here is a Rose," written by Charlie and Francis Armstrong and Jimmy O'Brien, local song writing team.

Rye's Pavilion Labor Day

After the Ball Games at the Oval, come to Rye's Pavilion and make it the end of a perfect day. Twenty of the ball teams will be the guests of the Pavilion.
DANCING 8.30

BROCK STREET SUMMER GARDENS
"Where All the District Dances"
Smart Week-End and Holiday Program
More new song hits by Moss Yokom and his Orchestra. Delightful Evenings for Dancing.
LAST TIME TO-NIGHT
DALEY, DEVINE AND DALEY, DANCING TRIO.
Entertain your visitors over the week-end at the Brock Street Summer Gardens.
Admission (Gentlemen Only), 10c; Dancing, 5c.

The total annual distribution of directories published by the telephone system is more than 25,000,000 copies.

Tropism is the act of turning towards or being oriented by the stimulus of light, gravity, wind, food, and so on.

FLOWER SHOW
AND
FREE DRAW FOR 10 PRIZES
UNDER AUSPICES OF
C.G.E. Social & Athletic Association
Horticultural Branch, To Be Held in the
Canadian Legion Auditorium
SATURDAY, SEPT. 1 DOORS OPEN AT 1 P.M.

Flower Entries
Flower entries must be delivered to the hall between 6 p.m. and 9 p.m. Friday, August 31, 1934.
Judging to commence 8 a.m. Saturday.

Cash Prizes
Cash will be paid for first and second prizes on 85 classes. Any member of the S. and A. Association may enter in all classes free.

20-PIECE ORCHESTRA—SATURDAY EVENING
33,52,6765

"It's Confidence That Does It"

FRESH CUT
TENDERLOIN LB. 29

VEAL
Boneless Leg Fillets, lb. 20c
Meaty Chops, lb. ..15c

BEEF
Choice Oven Roast .15c
Prime Rib Rolled, lb. .....22c and 25c

Milk Fed Chickens, lb. 25c
Boiling Fowl, lb. 22c
Smoked Picnics, lb. 20c
Spring Lamb with Mint.
LEMONS—Doz. 29c

Peaches We have very choice delicious Fruit.
No. 2's, 6 quarts 55c
Extra Fancy at 85c
St. John's 99c

BANANAS 3 lbs. 19c
EGGS Cooking. Doz. 19c

COOKING ONIONS 5 lbs. 11c, 10 lbs. 19c, 25 lbs. 45c

Granulated Sugar, 10 lbs. 55c
New Clover Honey, 5 lb. pail 58c
MARMALADE ORANGE—32 oz. .25c

Green Gages, 2 qts. 25c
Sweet Potatoes, 3 lbs. 25c
Canteloupes, 20 qts. 53c
Cucumbers, large, each..5c and 2 for 5c
Tomatoes, 11 qts. 29c
Cauliflower .....15c and 20c

Porter S. White Co.
'Phones 2960-2961 - - 346 Charlotte St.
Established 1899.

Behind the Scenes in Hollywood

By HARRISON CARROLL.

HOLLYWOOD, Sept. 1.—Guesses are being made as to why George Brent is in such a hurry to complete his 50 hours in the air, which qualifies him as a passenger pilot. Some say that Myrna Loy will be the first Hollywoodite to go aloft with Ruth Chatterson's ex. Others insist that Garbo was given the first refusal.

George Brent

The romantic-looking actor has had the gossips puzzled ever since his separation. He took a temporary flyer into night club life with various partners and then retired into the privacy of his bachelor quarters at Toluca Lake. Not so long ago he was reported as being interested in Jean Muir. Now the Garbo rumors are uppermost.

Like as not, the real interest is somewhere else entirely.

* * *

HOLLYWOOD'S

Champion stickler for realism is an old Scotchman who has been working with Helen Hayes in "What Every Woman Knows". The studio has taken pains to secure an accurate background for this picture. They duplicated the railroad station at Kilburnie even to the big clock.

Finding that the ancient Scot once was a resident of the district, they asked him if the set was perfect in every detail.

After comprehensive study he replied: "Well, yes, except you have the train coming in on time and, in all the 20 years I lived there, I never saw it happen."

* * *

IF AFFECTING

Farewells mean anything, the romance of Raoul Roulien and Conchita Montenegro is on the up-and-up. The South American star made a special trip to Malibus lake to say goodby to Conchita who was on location with the Fox troupe making "Hell in The Heavens". The actress was plenty upset when told that the company would work till 1 a.m., making it impossible for her to see Roulien off on the midnight plane. At 9 p.m., when the director relented, she burst into grateful tears.

Miss Montenegro

However serious their romance, the couple will be parted for the next three months. Roulien flies to Havana and Porto Rico for personal appearances and then sails for southern Europe.

* * *

KNICK-KNACKS—

Plenty of stares when Gloria Swanson, who used to ride in swank limousines, drove into the M. G. M. lot the other day in a small open roadster of popular make with Baby Bridget as the only other passenger.... The chap who accompanied Loretta Young to the preview of her picture was Phillip Ormsby, young Pasadena architect-actor, who designed the star's new Bel-Air home. And, incidentally, Loretta has ordered a swimming pool and a playroom to be added to her estate. ...As soon as he finishes "The Painted Veil", Director Richard Boleslavsky goes into two months of seclusion to complete his third book, "Escape of a Lancer".... Patricia Farley is back in town and she DIDN'T get married back east.... Louis B. Mayer will be entertained by Maurice Chevalier when the actor returns shortly to his estate at Cannes.

DID YOU KNOW—

That Fay Wray always wears a locket which has adorned the neck of women of her family for three generations?

SMART DESIGNERS ENDORSE KNITTED CLOTHES

Left, crocheted street dress, hat and gloves; center, knitted blouse; right, two-piece knitted dress.

By LISBETH

Hand knitted and crocheted garments are carrying on into the fall, endorsed by many of the most famous Paris dressmakers.

These three photographs from Paris show the latest styles in this popular type of thing. At the left, a fall street dress of mercerised crochet cotton, severely plain in line, but achieving individuality in the pointed, double revere collar, large patch pockets and square covered buttons.

The little sailor hat and the gloves also are hand made.

The blouse, center, is from the collection of Tilly Trois, Parisian creator of hand-made chic. It is washable and is intended to supplement the smart woman's inevitable tweed tailleur. Notice the ribbing which forms the design, and the clever way in which the sleeves are set in. Little round covered buttons and a tie collar are characteristic touches.

In her collection of fall fashions, Anny Blatt showed the two-piece outfit, right. It consists of a sleeveless dress in ecru, with pullover in ecru, blue and Spanish red. The stitch and design are very plain, although the pattern is quite complicated with its gay stripes. The jacket has set-in sleeves and a little stand-up collar. It buttons up the front, and is ideal for autumn days worn under a thin tweed coat.

Have you Tried?

DURHAM CORN STARCH

Product of the St. Lawrence Starch Co. Limited, Port Credit, Ont.

Character From Handwriting

By BLANCHE A. DRAPER

A Feature Conducted by Peterborough's Leading Handwriting Analyst for the Readers of The Examiner

Full name and address (complete) must be given in all samples sent in.

Miss Jane Magee, Box 113, Omemee, Ont.

Your handwriting indicates that you are a person of keen discernment. You are quite ingenious and progressive, but you are not one of the type to undertake a project unless you can see clearly the ultimate outcome. You are shy and reserved, yet you make really good friends. You have a natural ability of drawing people to you. They seem to want to know what it is that attracts them, but as you are deeply interesting, and do not lack for intelligent conversation, you may be sure that some of the attraction lies along that line. You dress with expert care, and always endeavour to have the colors harmonize with your moods, and you appear to have many of these moods. You see you are versatile, not like many other people who simply must live from day to day in the same rut. You get out of it, and search new fields of enterprise. You are energetic and do your work well no matter what line you happen to be engaged in at the moment. Your well expressed capital letter 'J' reveals an interest in out-of-door sports and this should be encouraged for the sake of your health. Your 't' bar, with its cross nearly over the top indicates that you do not exert your will power as much as you might for your own betterment.

* * *

Georgina Keefer, 378 Water St., City.

Your handwriting for analysis shows that you are determined to do the work on hand to the very best of your ability, but it reveals the fact that at present it is all uphill work. You are generous, but you do not know where to draw the line. There is so much real difference between giving and rewarding honest efforts that it would be of much interest to you to think about this before you let yourself be imposed upon to your own detriment. The crossing of your 't' bar shows genuine talent and ambition, and I feel sure that you can be successful if you make up your mind to be. You have a fair share of will-power and determination which should assist you greatly in the attainment of your objective in life. There is one characteristic which is worthy of note, and that is: That the tendency to let people domineer you will persist in spite of your efforts to gain control of your mental forces in order to assert yourself. Have you ever thought of writing as a profitable means of passing your time? If not, learn all you can about the subject, for your writing shows great possibilities and excellent imagination. You appear to choose your own style in dress, and do not relish being told what to wear upon certain occasions. Do you?

* * *

Miss Alberta Williams, Hastings, Ont.

Your handwriting describes you as a person who is rather apt to think too quickly, and to rush into things and wish afterwards that you had not been so hasty. The tall, upper loops attendant to your smaller letters delineate a keen imagination which perhaps allows you to soar up above the clouds of realism and to dream dreams of a romantic nature. There is a nervous tendency noted in the forward leaning angular letters, which, as a rule, depicts unfortunate circumstances of health. Your capital letters bespeak generosity and I think you are one of those kindhearted persons who cannot refuse to do little deeds of merit for others, often to your own disadvantage, because of the strain it requires both mentally and physically when you need all the energy at your command in order to keep yourself in good health. You are genuine in your estimation of your friends and retain them at any cost. You are not over-anxious to acquire new acquaintances, but really do appreciate thoughtful kindness and repay it many, many times. If you have an appointment to keep, you always endeavour to be on time. You are adaptable and pleasing at all times.

* * *

Michael Flaherty, R. R. No. 5, Peterborough, Ont.

Your handwriting shows that your mind works quickly. You are perhaps a little too fussy without being at all accurate. It would be much better for you if you were to do your clear thinking first, then take your time and act slowly and with deliberation. You are humorous when you want to be, but you do not always feel in the mood; therefore, you show two decided sides to your nature. You are keen and alert and have a certain amount of executive ability which could be developed in such a manner that it would bring you monetary recompense. However, there is decided need for the development of your will-power if you wish to be successful in any line. You are a sensitive person and seem to be easily hurt through your feelings. I expect this characteristic has much to do with your disposition and your reticence in expressing your emotions and thoughts. That also would account for your tendency to rush ahead with your plans and ideas before you [illegible] yourself time to consider them properly. You see, you are afraid that if you were to stop to consider, you would lose your nerve. There is so much good in you that I feel sure it will assert itself in due time and bring you happiness and contentment.

You asked for "all" about yourself and so I hope the above will fill the bill without hurting your feelings. Your lucky number is 3; your sign Aries the Ram; June and July your best months. Tuesday is your lucky day. You are ruled by Mars.

Farmers of Argentina are again buying automobiles.

Be Beautiful

Back in the days when Robinhood and his Merry Men roamed through Sherwood Forest there were no such things as marketed beauty preparations. In those days the troubadours used to go from castle to castle selling recipes for beautifying creams and lotions to the fair ladies of the land. For the beauties of that era had to make their own beauty preparations.

Nowadays, of course, there is no need for any woman to turn chemist. For the market is simply flooded with an endless variety of excellent preparations designed to preserve feminine loveliness. There are creams, lotions, powders, mascaras, nail polishes and like cosmetics in an endless variety for the modern lass to utilise.

There are, however, a number of women who get a great kick out of making their own beauty preparations. They like to dabble with different substances and different formulas. I myself, however, am not very much in favor of the making of creams and like preparations by the amateur at home. In the first place, manufacturers today engage skilled scientists and skin specialists to devise effective formulas. And in the second place, they also have specialized machines to purify and perfect their products until they far surpass the preparations that could be made by an amateur.

There are, however, some products that can be made easily by the amateur at home. One of the foremost of these is nail polish remover. In this day and age of frequent changes in nail polish shades most women use large amounts of polish remover. And they eventually find it quite an expense to keep a supply on hand.

If you use nail polish remover frequently, and prefer to make your own, you can do so very simply. Procure a small bottle of acetone from your local chemist and add it to a very small amount of castor oil. Then shake the mixture well. This makes a remover that is most effective. The acetone removes the polish. And the castor oil counteracts any drying effects and helps to keep the nails and cuticle healthy.

ANSWERS TO QUERIES!

Hair

Dolly: The hot oil treatments for thickening and reconditioning the hair, and the salt water treatments for falling hair, are described in my "Beauty Culture" booklet. This booklet also gives an excellent dandruff remedy.

Henna

Julie: The pure, Egyptian henna, made of the leaves of the henna shrub, is not harmful to the hair. The chemical henna, however, contains metallic salts and may prove injurious to the hair health.

Vinegar Rinse

Joan: The vinegar rinse is indeed excellent for bringing out the highlights in brown hair. It tends to soften the hair and invigorates and enlivens it.

Powder Base

Fannie: If your skin is dry apply your make-up after you have cold-creamed your face. If your skin is oily, use a mild astringent before powdering. This forms an excellent powder base for an oily skin.

Colors

B. B. L.: I think that you will find shades of tan, brown, russet, pinkish beige, capucine, cool greens, mat white and black most becoming to you.

Editor's Note: To obtain Miss Glad's pamphlets on "The New Figure" and "Beauty Culture" write, care of this paper, enclosing a self-addressed envelope stamped with a three-cent stamp, and ten cents in coin for each, to cover cost of printing and handling.

KILLED IN CRASH.

PEMBROKE, Ont., Aug. 31 (CP).—Crushed between the door and top of his light coupe when it crashed into the ditch on the upper Desjardins-Chapleau Road yesterday, Edison Bell, 20, of Allumette Island, was instantly killed, Harold Kennedy, 20, also of Allumette Island, who was driving when the accident happened, escaped unhurt. Dr. L. Renaud, Campbell's Bay, coroner for Pontiac County, was called, and after viewing the remains, decided an inquest was not necessary, death being purely accidental.

Your Health

by DR LOGAN CLENDENING

In most colleges and many high schools this fall as the students enroll they will be referred to the hospital or gymnasium for a physical examination.

A number of important things will be investigated, but perhaps most time will be spent on postural and other orthopedic defects. Certainly most of the time devoted to correcting or treating physical defects will be spent on these.

It is an astonishing statement which I heard the other day from one of the physical directors at Yale, that in four years they had found only about thirty freshmen who were considered passable in posture and balance. Only thirty who did not need treatment.

The large majority had some minor postural defect, such as round shoulders or sway back or slight curvature of the spine. A good proportion had very serious defects of bony and muscle structure.

At Yale they have a very good

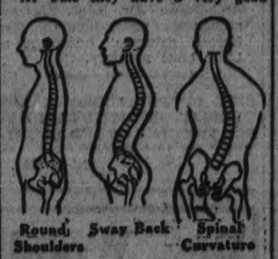

Round Shoulders — Sway Back — Spinal Curvature

method of correcting these faults. It is called the Mensendieck system to functional exercises.

The student is taught by a chart what muscle masses should be developed to correct his fault. Is taught exactly what motions to make in order to develop them. Then, in fron of a large mirror with another movable mirror behind him, he goes through the exercises day after day. The results of a year's work are quite astonishing.

The main features of the exercises are that they are done slowly so as to cause maximum contraction of the muscles and they are not done rhythmically to the count of a voice or gong or anything of that sort.

Breathing is emphasized, the muscle movement being made only on the exhalation. No dumbells, pulleys or weights are used.

Athletic directors frequently say that athletics (without corrective exercise) will correct these faults, but such is not the case. In fact, they usually make them worse because any single athletic sport is likely to create a one-sided development.

While I do not believe that these postural faults are as detrimental to health as some of the more enthusiastic physical directors or orthopedic surgeons say they are, yet they are sufficiently important to need attention. It is a pity that we should have to wait until college years to begin adjustment. In high school the body is so much more supple and adaptable that here the corrections could be made to so much better advantage.

Editorös Note: Six pamphlets by Dr. Clendening can now be obtained by sending 10 cents in coin, for each, and a self-addressed envelope stamped with a three-cent stamp, to Dr. Logan Clendening, in care of this paper. The pamphlets are: "Indigestion and Constipation," "Reducing and Gaining," "Infant Feeding," "Instructions for the Treatment of Diabetes," "Feminine Hygiene" and "The Care of the Hair and Skin."

Ruby Keeler, after scoring smash hits in three pictures — "42nd Street," "Gold Diggers of 1933" and "Footlight Parade"—is still a victim of camera-fright.

Fashion Service

You can carry it out in navy and watermelon (an off red) lightweight woolen mixture, as the original. And for the cunning blouse, use plain navy wool crepe, it's really fetching, and so practical. The skirt and blouse are separate, so if you please, an extra blouse could be made, affording a smart change of costume. The miniature sketch shows it fashioned of cotton broadcloth with satiny finish white ground with navy dots.

Another pleasing way to carry out this model is in brown and white checked woolen with plain brown woolen blouse.

Tweedy cotton and rayon novelties are other attractive mediums for your choice.

Style No. 2231 is designed for sizes 8, 10, 12 and 14 years. Size 8 requires 2¾ yards of 39-inch material for the jacket and skirt and 1⅛ yards of 35-inch for the blouse.

The Examiner:
Please order for me—
Pattern Number .....
Size .....
My Name .....
Address .....
.....
I enclose 15c in payment. Allow five days for return.

"THE CITY IN THE VALLEY"

There's a City in the Valley,
And if you care to climb the hill,
There's a glad sight will reward you
It will give your heart a thrill.
There's a little shrine up yonder,
To which frequently I roam,
To view the City in the Valley,
That's the place we call our home.
There's a quickly flowing river,
And a mill beside the stream;
The sturdy maple shades the streets,
With foliage fresh and green.
There are hearts so sad and weary,
There are spirits bright and gay,
In that city in the valley,
Of the Old Otonabee.

There's a lassie in that city,
And if you should enquire,
I have heard her on the Sabbath,
Sing in the Old Church Choir;
She's everybody's lassie, 'cause
She helps sweet Charity
In that City in the Valley
Of the Old Otonabee.

—John Beggs.

CONTRACT BRIDGE

WRITTEN FOR CENTRAL PRESS

By E. V. SHEPARD

GUESSING WHAT PARTNER HOLDS.

Sometimes when partner has opened the auction or made a forcing overcall, your own hand shows what partner should hold. When partner has done nothing more than support your opening call, particularly if he has returned you to your original suit call, it is very dangerous to assume that he holds any specific side honors, as shown by the first hand given today.

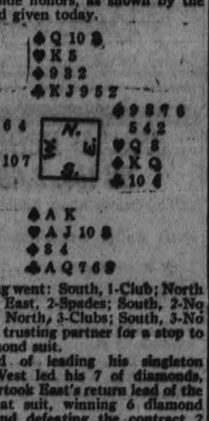

Bidding went: South, 1-Club; North 2-Clubs; East, 2-Spades; South, 2-No Trumps; North, 3-Clubs; South, 3-No Trumps, trusting partner for a stop to the diamond suit.

Instead of leading his singleton spade, West led his 7 of diamonds, then overtook East's return lead of the K of that suit, winning 6 diamond tricks, and defeating the contract 2 tricks.

There is a certain game at clubs. In case West leads his lone spade there is a small slam at clubs. Quite a difference in score, even if South was not vulnerable.

Note the next hand, on the bidding of which East had a perfect right to assume specific cards in his partner's hand.

Bidding went: West, 1-Diamond; North, 1-Heart; East, 2-Clubs; South, 2-Spades; West, 3-Clubs; East, 3-No Trumps; West, 4-Diamonds, showing considerable length in the suit, which was one thing his partner wanted to know; East, 4-No Trumps; West, 5-Clubs, again showing both length and strength; East, now satisfied that his partner held the two minor Aces plus the K of one of the major suits, 7-No Trumps.

East had calculated upon at least 10 tricks in the two minor suits, with 1 trick in one major suit and 2 tricks in the other major suit. Of course the hand was spread for a grand slam, with a trick to spare.

QUAKER OATS SALES UP

Business of the Quaker Oats Company, measured in unit sales, has shown a slight gain so far this year, compared with the corresponding period of 1933, according to G. A. Macdonald, vice-president. Employment forces at the company's plants have been well maintained and the number of workers on the payroll is practically unchanged from a year ago, he said.—Chicago Herald and Examiner.

JUST AMONG US GIRLS

Makes wonderful salad dressings Try it!

A Product of THE CANADA STARCH COMPANY - LIMITED

MAZOLA

the finest SALAD and COOKING OIL

WHEREVER YOU GO WE'RE FOLLOWING YOU . . . .

That is, if you want us. You'll get home news every day in your regular home newspaper, if you'll phone or write us your vacation address. Keep in touch with things through your home paper.

NEIGHBORLY NOTES

Phone Phone items to 1600 or 4091

The first social evening for the Autumn season to be held by the choir of George Street United Church was an enjoyable event of last night in the Sunday School auditorium of the church. It took the form of a corn roast, with a program of carpet bowling and games in charge of Mr. Arnold Spencer. During the evening two presentations were made. Miss Laura Edmison of Smith township, who leaves shortly to enter the Hamilton General Hospital as a nurse in training, was given a white gold pendant, the presentation being made by Mr. W. H. Cunningham and the accompanying address read by the Rev. J. E. J. Millyard. A silver plate was also presented to Mr. and Mrs. D. R. Howat, who celebrated a wedding anniversary yesterday, the presentation being made by Miss Gladys Coon, with an address read by Mrs. V. Boorman. Suitable acknowledgments were made by the Social committee, with Mrs. Scott Wildman as convenor, and a hearty vote of thanks to the ladies in charge was moved by Mr. Howat and seconded by Mr. S. Ivey.

* * *

Miss Marion Grieve has returned to her home on Brock street from Stoney Lake.

* * *

The employees of Silverwood's (Peterborough) Limited held a jolly picnic outing on Wednesday at Wallace's point, when the members of the plant, with their wives and families, enjoyed a program of games and sports at the annual gathering of the establishment. Mr. G. A. Gillespie was in charge of general arrangements.

* * *

The wedding of Miss Gladys Sutherland, daughter of Mr. and Mrs. E. G. Sutherland of Bethune street to Mr. Robert Gerald Routly, eldest son of Mrs. Routly and the late R. Routly, will take place to-morrow at two o'clock, at the Salvation Army Temple.

* * *

Mrs. Stanley Barlow of 276½ Reid street has returned home after spending a week with her daughter, Winnifred, who is progressing favorably after an emergency operation for appendicitis in the Private Patients' Pavilion of the General Hospital, Toronto.

* * *

Mr. Fred Shaw, whose wedding to Miss Zelda Northey takes place to-morrow, was presented with a handsome silver platter and silver gravy boat and tray, gifts of the Management and Overseers of the Auburn Mills.

* * *

Miss Dorothy Rowland has returned home after a vacation spent with relatives and friends in Port Hope and Cobourg.

* * *

The wedding of Miss Zelda Northey, daughter of Mr. and Mrs. Aldus Northey of Anson street, to Mr. Fred Shaw of Peterborough, eldest son of Mr. and Mrs. Harry Shaw of Brantford, will take place to-morrow at two o'clock, at Murray Street Baptist Church.

* * *

Mrs. F. M. Somerville and Mrs. R. B. White were tea hostesses yesterday at the weekly Field Day and tea of the ladies' section of the Kawartha Golf and Country Club. They were assisted by Mrs. C. A. Salmonsen, Mrs. W. G. Ovens, Mrs. B. I. Burgess and Mrs. V. S. Rutherford. The table was very attractively done with a lace cloth centered by a large silver rose bowl filled with feathery mauve and rose cosmos. Golfing competitions were won by Mrs. V. A. Selkirk and Miss Meta Meredith.

* * *

Mrs. Margaret Dormer of London street and her son, Mr. George Dormer, and her grandson, Kenneth, have gone to Cleveland, Ohio, to spend a vacation there with relatives.

* * *

Mrs. W. Hotston of Prince street and Mrs. J. Londerville of Reid street were joint hostesses last evening at a miscellaneous shower held at the home of Mrs. Hotston, in honor of Miss Freida Booth, by twenty-one of Miss Booth's companion members in the Rebekah Lodge of the Odd Fellows. Miss Booth, whose wedding takes place next week, received many lovely gifts presented in a unique way. A large pink tissue paper umbrella decorated with little numbered bells was utilized. The bride-elect called the number from each bell and the lady holding a corresponding number recited a brief verse and revealed the hiding-place of her gift.

* * *

Miss Winnifred Davis and Miss Leta Ruth were joint hostesses last evening at a bridge party held at the Gingham Dog Tea Room, in honor of Mrs. W. Caulfield of Hamilton, who has been visiting in the city during the past week.

* * *

Mrs. Louise Butmore and children, Joan and Joyce, have returned to Batavia, New York, after visiting Miss M. F. McAuliffe of Park Hill Road East.

* * *

The wedding of Miss Christine Milby, daughter of Mr. and Mrs. James Milby of Park street south, to Mr. Lionel A. Monk, eldest son of Mr. and Mrs. E. T. Monk of Braidwood avenue, will take place to-morrow at two o'clock at the home of her parents.

* * *

Mrs. C. Searles of Morrow street was hostess on Wednesday evening at a miscellaneous shower given by the On-We-Go Class of St. James' Church Sunday School, in honor of Miss Bella Pooley, a bride-elect of next week. The evening was pleasanty spent in playing contests and games, after which the guest of honor was presented with many useful and pretty gifts.

* * *

Mr. Charles Coleman, who has been spending the past six weeks with relatives in England, left the Old Country yesterday on the Ss. Montcalm and is expected in the city next Friday.

* * *

Miss Geraldine Lasher of McDonnel street entertained recently at Chemong Park, at a miscellaneous shower held in honor of Miss Phyrn Buller of Aylmer street, a bride-elect of the week.

* * *

The Rev. E. R. James has returned home after a holiday spent at the Anglican Clergy House of Rest at Cacouna, Quebec. Mrs. James has returned also after visiting her daughter in Alliston and friends in Toronto.

* * *

Miss Rebecca Kells of Trenton was a member of the graduation class last night at the annual exercises of the Training School for Nurses of the Ontario Hospital at Whitby.

* * *

Mr. and Mrs. R. R. Hayden of Reid street are spending a week in Fitchburg, Massachusetts.

MARINA'S OUTFIT TO BE LIMITED

Princess' Father Has Had No Income Since Brother, King Constantine, Lost Throne.

REAL LOVE MATCH.

BOHINSKO LAKE, Yugoslavia, Aug. 31 (A.P.) — Gracious Princess Marina of Greece must limit the trousseau for her wedding toPrince George to modest proportions, informed circles said to-day

Marina's parents are almost as poor as a proverbial church mouse. This was cited as further evidence that the match is a "love" one.

Prince Nikolas, Princess Marina's father, has been without an income since his brother, the late King Constantine, lost the Grank throne 12 years ago.

The Princess' mother has given Marina her old pre-war wedding gown to wear when she goes to the altar with Prince George in Westminster Abbey this winter. This nuptial garment, although considerNicholas in the brilliant court at Petrograd, will require considerable alteration to make it fit Princess Marina, who is taller and more slender than her mother.

Like Princess Marina's father, her mother, who was the Grand Duchess Helen Vladimirovna of Russia, has no regular income of her own. Friends believe the family has been helped considerably in the past by Prince Christopher of Greece, Princess Marina's uncle, who inherited some of the Leeds tin plate millions and who is now living in Rome. He is the widower of the late Mrs. William B. Leeds.

Soon after leaving here early in September Princess Marina, accompanied by her mother, will go to Paris to purchase a few inexpensive dresses for her honeymoon.

But any elaborate wedding outfit, it was feared, will have to depend upon help from more affluent relatives.

WIDOWS ARE MARK FOR ALCOHOLISM

Bachelors and Divorcees Also More Susceptible Than Married Men.

LONDON, August 31 (C.P.) — Widows, divorced people and bachelors are more susceptible than married men to the impervious effects of alcohol, said Dr. Baudel of Nuremberg, in his paper on "Alcoholism and Mortality" at the International Conference on Alcoholism.

Figures of mortality arranged according to age and sex provided the most important material for ascertaining the influence of alcoholism on mortality, he said. In Denmark an important fall in the male death-rate coincided with the decrease in the consumption of alcohol during the war. The same phenomenon—fall in male mortality along with decrease of alcoholic consumption—had been observed in Germany, Belgium, Sweden, Hungary, the United States and other countries.

Specific male mortality rose in all the countries where it had fallen during the war as soon as the former alcoholic consumption manifested itself again, said Dr. Baudel. The movement of mortality due to alcoholism could be followed most accurately by comparing the male death-rate with that of females. England, however, occupied a situation apart. During and after the war her alcohol consumption was diminished, yet the specific male mortality did not fall. The comparatively large proportion of female alcoholism was a peculiarity of England.

READ THE WANT ADS

ROBT. FAIR & CO., Limited

Saturday a Day of Special Selling Events at This Store

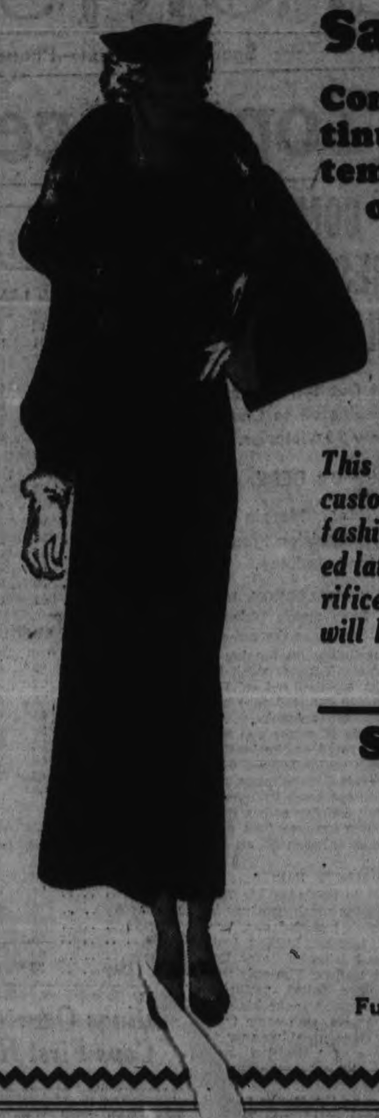

Sale of Winter Coats

Commencing SATURDAY and Continuing during the month of September, we offer a special discount on all Ladies' Winter Coats of

The largest stock we have ever assembled for your inspection

10%

Just make your purchase at regular prices and 10% will be deducted from your bill--a worth while saving.

This special discount to early coat buyers allows the customer the choice of large stocks of the season's most fashionable coats at close prices heretofore only offered later in the season. We are willing to make this sacrifice now for early clearance. A reasonable deposit will hold any coat until required. Discount prices,

11.65 to 35.55

Smart Holiday Dresses

Crepes, Sheers, Wools, Prints

5.95, 6.95 to 14.95

2 and 3 PIECE KNITTED SUITS

6.95, 9.95 to 15.95

GIRL'S WINTER COATS

Fur Trimmed and as Fashionably Styled as Mother's.

6.95, 10.95 to 12.95

2.95 WOOL DRESS GOODS, Yard **1.95**

54" imported wool suitings and dress materials. Flecks, plain and fancy weaves. Black, brown, navy, green. Greatly reduced.

IMPORTED WOOL COATINGS

54" wool coatings at less than regular prices. Colors black, navy, brown, wine, green.

1.00, 1.95 and 2.95 yd

ALL WOOL FLANNELS, Yard **69c**

31" wide all wool dress flannels. Splendid for children's school dresses. Your choice of many shades.

The Shop of Quality Hats

you need BOTH

BERET and BRIM

1.95 to 4.95

And you'll find both here, in a variety so gratifying that you'll know you have a chance to choose the smartest hat you ever wore!

BLACK, BROWN WINE, GREEN

Just Between Us Women

A daily chat with Examiner neighbors conducted by Anne Wilcox

The occupations and activities of a homemaker are widely diversified. While there are certain things which have to be done each day, which have a regularity that would be monotonous unless relieved, the variety of them tends to rid the work of this undesirable element. There are no two days alike in any home or household. There is a saying that Nature abhors a vacuum, and it should appear that she felt the same way about duplication.

* * * * * *

In all the years of a long life there are never two which are identical. However monotonous the tasks in repetition make them seem, there is endless variety. Institutional life comes the nearest to having identical days. Man would divest them with monotonous rounds of work. Even the recreation has its repetitions. The time of a sailor on a long voyage without putting in at many ports, is apportioned with mathematical precision. The work in factories frequently is a round of mechanical labor, such as tending a machine. Nevertheless, the days in the entirety are never absolutely the same. There is the human equation to be reckoned with.

* * * * * *

It is in the home, however, that great opportunity presents itself for change, and despite certain repetitions of tasks diversity is constant. For example, the hours of meals may have to be exact, but the food is never precisely the same either in kind, quality or quantity, or in the way it is prepared, or the perfection of its preparation or cooking. Between meals duties may fit and dovetail together excellently, but in some particulars identical repetition is interferred with—sometimes annoyingly, sometimes delightfully.

* * * * * *

It is one of the pleasures of homemaking that there is such diversity, and that the homemaker can instil it into her life and that of those dependent upon her. This does not mean that routine should be abolished. It is too important, but it does signify that the humdrum life of monotony is no actual necessity within a home. The homemaker who sees her existence as one monotonous series of days, alike in hours and tasks, is either half-sick or wishful to complain. The possibilities of great changes may not exist, but the multiplicity of opportunities for deviations from repetition in small matters certainly does exist.

* * * * * *

When once the homemaker considers bringing diversity into her work through different planning, that moment she will begin to note how it can be done without interfering with the comfort of the family. It is important to plan for time for recreation as well as work, for without recreation she becomes like Jack who was warned that—"All work and no play makes Jack a dull boy."

Gelatin Hint

In preparing pineapple gelatin be sure that the pineapple is first cooked; otherwise the raw acid will prevent solidification of the gelatin.

Advised to obtain water by deepening his well, which had run dry during the drought, a man in Northampton, England, built a three-foot wall around the top.

SYMPHONY CONCERTS TOURING OPERA STARS FORCING KING JAZZ FROM MUSICAL THRONE

Symphony concerts and opera music are making things difficult for King Jazz. Reginald Stewart (UPPER LEFT) is playing to packed houses in Toronto at his summer "prom" concerts, while the San Carlo Opera company is making a tour of more than a dozen Canadian cities. The latter group has been touring the continent for the past 25 years and are now the only group of its kind in the world. Their success is due in no small part to the genius of Fortune Gallo (UPPER RIGHT. A scene from the opera Salome is shown centre, while members of cast of this peculiar opera company, which spends most of the year travelling, are shown BELOW. Left to right, Carlo Peroni, director, Blaca Saroya, soprano, and Dimitri Onofrei, tenor.

BY MARCUS ADAMS
Central Press Canadian Writer

TORONTO, Aug. 31. — Another king has been forced to abdicate; King Jazz and his trained troupe of trumpeting troubadors is fleeing in confusion before the onslaughts on the Goddess of Music.

Witness Reginald Stewart and his 'prom' concerts in Toronto. Despite the fact that Toronto had never before experienced such a sensation as symphonic music on a stifling hot night played before an audience dressed in shirt sleeves and smoking, it has nevertheless filled to capacity a great arena previously held sacred to hockey fans.

King Jazz calls in the cabinet; they invite the greatest jazz bands in America to come to Toronto. The night before they arrive, the greatest crowd that ever attended a symphony concert, listened, listened enraptured to the music of Reginald Stewart's make-shift orchestra.

And now, to make the rout of King Jazz complete, comes the San Carlo opera company, that intrepid band of singers and musicians who have stuck together for the past twenty-five years, touring the continent, presenting, not to the "high-hat" music lover, who attends a concert because it is the thing to do, but thrilling the great mass of real music lovers to whom opera had been more or less a legend.

Just as Reginald Stewart started "on a dare," so Fortune Gallo irrepressible Italian, started the San Carlo opera company 25 years ago

Make Tour of Canada

It has been going ever since, the only company of its kind that exists without the support of endowment or outside financial assistance of any kind. "It has presented opera in nearly every city in the United States. This year it will make a complete tour of Canada—from Montreal an Vancouver, including more than a dozen Canadian cities.

It is not their first venture in Canada. Years ago they ventured into the prairies and people gathered for hundredsof miles around to listen to the most thrilling music man has ever created—opera.

Today, twenty-five years after the San Carlo opera company is a highly organized affair that tours the continent continuously for 44 weeks of the year. (The far-famed Metropolitan in New York is open only 14 weeks.) This year it makes its debut in Toronto, and Canada will hear its repertoire first.

If ever a man lived up to his name, it is Fortune Gallo. He came from Italy many years ago, lost all his money to card sharps aboard ship, and started in New York with less than nothing. Today he is a man of comparative wealth.

Possessing a genius for organization, a personality that could not be daunted, he became influential in the Italian colony of New York, went back to his first love, music, then rescued a stranded opera company from starvation, and set them up in San Francisco. The San Carlo was born.

Obviously, the company cannot present opera as it is presented in Covent Garden or the "Met". But it has the reputation of sending many singers to the Metropolitan, and does not begrudge that body its success.

Most of the singers are foreign born. Indeed it is said that every nation in Europe is represented. It gave to the world Queena Mario. Montreal's contribution to the world of opera.

Household Hints

Menu Hint

Rice Cakes Cheese, Dutch Style
Chopped Lettuce and Cabbage Salad
Green Apple Pie Tea

I am giving you a new main dish today. You will find it tasty and economical.

Today's Recipes

Cheese, Dutch Style (for three).—Four tablespoons bacon fat, three tablespoons chopped onions, three tablespoons chopped green peppers, two cups tomatoes, two-thirds cup cheese, cut fine; two eggs, beaten; one-half teaspoon salt, one-fourth teaspoon paprika. Heat the fat in frying pan. Add and brown onions and peppers. Add tomatoes and cook five minutes. Add rest of ingredients. Cook slowly and stir constantly three minutes. Pour around rice cakes.

Rice Cakes.—One and one-half cups boiled rice, one-fourth teaspoon salt, one-fourth teaspoon celery salt, one-fourth teaspoon paprika, one-third cup flour, four tablespoons fat. Mix rice and seasonings. Shape into four cakes and roll in flour. Heat fat in frying pan and add brown cakes. Arrange on platter and surround with cheese, Dutch style, and garnish with parsley.

FACTS AND FANCIES

Sardines on Toast

One can sardines, one-fourth cup minced olives, one hard-cooked egg, one tablespoon mayonnaise

Orange Loaf

Four cups flour three teaspoons baking powder, one teaspoon salt, one-half cup sugar, one-fourth cup shortening, one cup milk, two eggs, one cup candied orange peel, one-third cup syrup from orange peel. Sift the flour, measure and sift with baking powder, salt and sugar. Cut in shortening. Add beaten eggs to milk. Mix with . Stir in candied peel and syrup. Bake in loaf or muffin pans in moderate ov en

"Monecatini," Italy's leading chemical concern, now employs 27,500 people.

SKINNY?

There is no need for people to call you skinny or flat chested. Give Thoraxium a trial and prove this yourself.

Thoraxium is a new easy treatment which works while you are sleeping. Thoraxium will give you those curves which are wanted today. Thoraxium can be used on any part of your body. For hollow cheeks, scrawny neck, chest, arms and legs. Results guaranteed, or money back. 2 oz. jar $1.00. For sale in Peterborough at

A. G. HARRIS
Druggist
172 Charlotte
Phone 527

DETROIT TIGERS CONQUER INDIANS WITH LATE RALLIES

JESS ON THE JOB—Jess Willard, ex-champion heavyweight, referees Garibaldi-Szabo mat match in Washington, D.C.

MOST COMPLETE SPORT PAGES IN CENTRAL ONTARIO

PETERBOROUGH

EXAMINER SPORTS

Read by More than 18,000 Daily FRIDAY, AUGUST 31, 1934 Sports Department—Phone 1600

McLARNIN TRAINS—Jimmy McLarnin, in training for Barney Ross fight, "chins" himself with aid of lifeboat crew.

INSIDE THE PADDOCK

BY ART MURRAY

THE NEW TRACK at Providence, Rhode Island is sure making history in their first meeting. They lead the whole of North America in points of attendance and wagering and as this was their first attempt it looks as if this will be the leading track on the American continent for many years to come. It proves the old saying that one has to spend money to make money. They offered large purses, in fact no purse during their entire meeting was less than one thousand dollars. As a result they had an over abundance of the best horses in training, and when the best horses perform it certainly attracts business both at the gate and the mutuel machines.

× × ×

To give one instance of their desire to please, we will go back to a few days before the meeting opened and they were rushing the track to completion. They had a press box erected at a cost of ten thousand dollars, and invited a few turf writers out to inspect it. They found fault with it, pointing out it was in a bad location, so without any argument the general manager ordered it torn down and erected under the supervision of the turf writers. This cost them an extra ten or eleven thousand from men but as the manager pointed out the press boys were the ones that would be using it and they were the ones to be satisfied. They will hold another meeting later in the Fall and believe you us Maryland won't be the mecca of Fall racing this year as it always was in the past.

× × ×

SARATOGA IS just about through with their August meeting which has been very successful but not to compare with the Rhode Island track. The McLaughlin stable from Oshawa were able to grab four purses at Saratoga which should just about pay their expenses. Harry Giddings has shipped Horometer, the King's Plate winner back to the farm at Oshawa he having developed a cracked hoof, something similar to the injury which has kept the famous Equipoise on the shelf practically all summer. He should be just as good as ever when our racing season opens up again next May.

× × ×

We hear that Allanah is working like an express train over Thorncliffe track these days. It will pay to keep her in mind when they open up one week from Saturday. Tabson is another that is burning up the oval these mornings and if you will check back the records you will find that for the last two years this one has always won a race at the Leaside Plant in the Fall and paid off in box car figures. This year will be no exception.

Bears Tighten Grip on Top Place in Knapp Race

NEWARK TAKES TWIN TRIUMPH FROM SENATORS

Bears Tighten Grip on First Place in International With Decisive Wins.

STARS COP OPENER.

Rochester Red Wings Down Bisons 9-6 for Third Straight Victory.

(By The Associated Press)

Despite the loss of four of five games with Newark, Albany Senators appeared to-day to have virtually sewed up the fourth and last qualifying berth for the International League playoffs.

While the Senators were dropping both ends of a double-header with Newark, their chief rival, Buffalo, was bowing to Rochester Red Wings for the third consecutive time and the net result was to leave Buffalo 2½ games away from fourth place. Albany has only ten more games to play, all with the two tail-end clubs, Baltimore and Syracuse, while Buffalo's 12 remaining engagements take the Bisons against Montreal in four games at Montreal; against Toronto in four games at Toronto, and against Rochester in four games at home.

Takes Double From Albany

In stretching their lead over Rochester to 3½ games, Newark tossed Albany by 11-0 and 7-5 scores. Walter Brown pitched his second successive shutout in the opener and hung up his fifth victory. Home runs by Eddie Farrel, Roy Schalk, Dale Alexander and Vince Barton, the latter's 21st of the season, helped roll up the score as Brown limited the Senators to two singles. Poor support led to Dick Barrett's defeat in the seven-inning nightcap as he hooked up in a pitching duel with Frank Makosfy. Barrett gave up six hits against Makosky's five, but three Albany errors hurt. Joe Mowry's home run with one on in the last frame helped make the final score close.

Home runs by Ival Goodman and Johnny Mise featuring a 10-hit attack gave Rochester its victory over Buffalo by a 9-6 count. Jim Winford and Ray Harrell gave Buffalo only six hits but gave 10 passes.

Syracuse earned two decisions over Baltimore Orioles. The Chiefs won the first game, 9-3, with Tim McKeithan pitching effectively and captured the second, 9-8, after spotting the Orioles seven runs in the first two innings.

Michael Maleshevich, Michigan end, has changed his name to Mike Savage—Wolverines' 1934 opponents, who may regard the Big Ten title contenders somewhat lightly this season, please take note.

To Aid Ottawa

Ottawa is passing up no opportunity in their plans to win the Dominion football title this year. With an American coach, five United States line and backfield stars, they have now added another coach from south of the border in Lon Jourdet, line coach for the University of Pennsylvania who will assist Wally Masters during the last two weeks of September, just as the season opens.

BELLEVILLE 2.14 WON BY BILLY HUGO

Sarnia Entry Wins Event in Straight Heats—Richard Hall First in 2.24.

BELLEVILLE, Aug. 31.—Demonstrating his superiority over the field, Billy Hugo, owned by Fraser, of Sarnia, won the 2.14 class race here in straight heats yesterday. The field finished in the same order each heat with Grattan Bars, owned by Rowntree, of Weston, second; General Brewer, owned by G. S. Litt, of Goderich, third, and Limber Jim, owned by J. Mullins, of Goderich, fourth.

In the 2.24 class race, Richard Hall won in straight heats, with Donald Grattan second.

The fastest time for the day was 2.12½ by Billy Hugo, who was not extended, however.

2.14 class, purse $200—

Billy Hugo, Rozell and Fraser, Sarnia	1	1	1
Grattan Bars, Jr. V. Rowntree, Weston	2	2	2
General Brewer, G. S. Litt, Goderich	3	3	3
Limber Jim, J. Mullins, Goderich	4	4	4

Time, 2.13½, 2.12½, 2.12½.

2.24 class, purse $150—

Richard Hall, George Caldwell, Port Hope	1	1	1
Donald Grattan, Boyle and Tildon, Brigden	2	2	2
Victor Direct, H. Eli, Capreol	3	3	3
Belle Private, J. McNaughton, Tweed	4	5	4
St. Charles, S. Watson, Cobourg	5	4	5
Guy Atteawah, L. G. Bennett, Port Hope	6	6	6
Del Wenger, M. Clifford, Madoc	7	dr	

Time, 2.15, 2.13½, 2.15½.

Starter, George O. Tice, Belleville; judges, J. F. Hill, M.P.P., Belleville; G. H. French, Belleville; S. Currie, Madoc; timers, J. Lafferty, Belleville; Lee Ketcheson, Belleville; clerk of the course, H. Ketcheson, Belleville.

Win or Lose

INTERNATIONAL LEAGUE

Newark 11-7, Albany 0-5.
Rochester 9, Buffalo 6.
Syracuse 9, Baltimore 3.
Toronto at Montreal, played former date.

AMERICAN LEAGUE

Detroit 6, Cleveland 1.
New York 8, Washington 2.

NATIONAL LEAGUE

No games.

AMERICAN ASSOCIATION

Milwaukee 5, Columbus 2.
Toledo 16, Kansas City 5.
Louisville at Minneapolis postponed—Wet grounds.
Indianapolis at St. Paul—Played on earlier date.

C.G.E. GIRLS TIE LAKESHORE OUTFIT

Stubborn Electrics Stage Rallies to Overcome Visitors' Early Lead.

C.G.E. girls battled to a 13-all draw with the classy Cobourg team last night at the Ashburnham Bowl in an exhibition tilt that drew a large crowd, who saw the visitors take a commanding lead in the first three frames, only to have the Electrics come through with two nice rallies to tie it up and the game was called in the seventh owing to darkness.

R. Hoskins and W. Hoskins teamed up as the Cobourg battery with the latter and doing the hurling, and she pitched a smart game, fanning five and walking one. The opposition bunched seven bingles in the third and fourth for eight runs but aside from this frame the visiting hurler had the game under fair control. T. Morgan started in the seventh but the innings was not completed. Marg Snowden tossed them across for the locals, fanning four and walking two. Austen at short led the Cobourg batters with two triples. T. Morgan had a homer, while Young connected twice. Hodson poled out a homer and triple for C.G.E., Dot Millar had two triples, with M. Snowden and Gates adding one each. Dot Byers hit a homer also.

The teams:

Cobourg—Ovens, lf; Smith, 2b; Austin, ss; R. Hoskins, c; T. Morgan, 3b, p; W. Hoskins, p, 3b; D. Morgan, cf; Young, rf; Stinson, 1b.

C.G.E.—English, lf; Todd, 1b; Gates, 3b; Millar, c; Hodson, rf; W. Snowden, ss; M. Snowden, p; Byers, 2b; DeCarlo, cf; Martin, cf.

Score by innings: R. H. E.
Cobourg ..... 020 101—13 10 2
C.G.E. ..... 014 413—13 13 5

Umpires—Dick Galbraith at the plate, Hoskins on the bases.

Radio sportscasters will shy at the job of broadcasting University of Washington games this season. Trying for Jimmy Phelan's eleven will be Nowogrowski, Lazarevich Muczybski, Papajani and Starevich. Not to mention Mondalla and Sukosky.

LEFTY GOMEZ SCORES NINTH STRAIGHT WIN

Yanks Belt Out 8-2 Triumph Over Washington to Give Southpaw 23 Victories.

ONE UP ON DEAN.

Tigers Maintain Margin by Taking 6-1 Decision From Cleveland Indians.

By HUGH S. FULLERTON, Jr.
Associated Press Sports Writer

So long as they have the not-so-goofy Vernon Gomes on the job it seems certain the Yankees won't let themselves be counted out of the American League pennant race until the last possible moment.

On the records of games won and lost, Gomes is rated as the leading pitcher of both major leagues with 23 triumphs against three losses. His latest achievement was to record victory No. 23 yesterday with a five-hit pitching performance that carried the Yanks through to an 8-2 victory.

9th Win In Rain

In addition to its being his 23rd victory it was the ninth in a row in a streak which included one, two, three and four-hit hurling feats and a shutout triumph over Detroit's league leaders. The only way in which Gomez failed yesterday was that he couldn't make his club gain on the Tigers, who came from behind in their usual manner to pound out a 6-1 decision over Cleveland in the only other major league contest.

Behind Gomez the Yanks pounded out 12 hits off Monte Weaver and an easy victory as they got off to a flying start when they scored three times in the first inning on hits by Frank Crossetti and Lou Gehrig, coupled with two walks and two passed balls by Luke Sewell. The Senator catcher partly atoned for those mistakes when he clouted a homer in the third but the Yanks came right back to drive Weaver out of the box with another trio of runs.

Tigers Comeback

Detroit had a stiffer struggle for six innings as Monte Pearson gave only four hits and Earl Averill smacked his 22nd homer to put Cleveland ahead in the fourth. But from that point on the Tigers began to make it look easy. They bunched three timely blows with a sacrifice, an intentional pass and an infield out to take the lead at 2-1 in the seventh and added four more tallies, driving Pearson to cover, in the eighth. Bill Rogell was the leader, opening the first rally with a single and smashing a homer with one aboard in the second outburst.

Open Date In National

The other four American League clubs and the entire National League had an open date following the end of the east-west series. For thet senior circuit it prepared the way for to-day's opening of an important three-game series between the second-place Cubs and third-place Cardinals who are separated by only one game in their chase after New York Giants.

Standings

INTERNATIONAL LEAGUE.

	Won	Lost	P.C
Newark	87	56	.608
Rochester	84	59	.587
Toronto	81	62	.566
Albany	73	70	.510
Buffalo	70	72	.493
Montreal	69	73	.486
Syracuse	56	87	.392
Baltimore	50	91	.355

AMERICAN LEAGUE.

	Won	Lost	P.C.
Detroit	83	43	.659
New York	78	46	.619
Cleveland	64	59	.520
Boston	65	62	.512
St. Louis	56	66	.459
Washington	55	66	.447
Philadelphia	50	70	.417
Chicago	45	80	.360

NATIONAL LEAGUE.

	Won	Lost	P.C.
New York	79	46	.632
Chicago	74	50	.597
St. Louis	73	51	.589
Boston	64	60	.516
Pittsburg	59	64	.480
Brooklyn	54	68	.443
Philadelphia	46	76	.377
Cincinnati	45	79	.363

AMERICAN ASSOCIATION.

	Won	Lost	P.C.
Minneapolis	78	55	.586
Milwaukee	72	73	.533
Columbus	71	64	.526
Indianapolis	70	65	.519
Louisville	69	66	.511
Toledo	64	72	.471
St. Paul	60	75	.444
Kansas City	58	80	.412

Hastings Quartet Cops First Honors

MADOC, Aug. 31 (Examiner Correspondence).—On Wednesday, the lawn bowling greens of the Madoc Club presented a lively scene when 16 teams lined up for a tournament of men's Scotch double. Hastings was represented by two teams, Tweed, two; Campbellford, one; Stirling, one; Havelock, two, and Madoc, eight.

A sharp downfall of rain accompanied by hail, stopped the play for a short time during the afternoon and necessitated late play in the evening by several of the teams.

The first prizes of blankets was won by Dr. Campbell's team of Hastings, with Matheson' team of Havelock winning second place.

The third place was tied for by Hellar's team and Watson's team, both of Madoc, the tie being played off after midnight, and won by Kellar and Pullman.

The fourth prize was awarded Scrutton's team, Madoc, and the hard luck prize went to L. Ashley's team, Madoc.

Refreshments were served by the ladies, and the hot tea and sandwiches were much enjoyed and did much to make the evening's sport enjoyable.

Last Year's Runners-Up Start Training

Sarnia's Imperials of football fame came close to winning a Dominion championship last year. This year the plan is to actually win it. So enthusiastic are they that they have already started training, and here is seen Coach Art Massucci (LEFT) talking things over with Alex. Hayes, last year's captain and star backfielder (CENTRE), and S. B. Scott, business manager. Maybe they're talking about the gate they'll get at the Dominion final to be played this year in the west.

Dinty's Inn Takes Millbrook Game

MILLBROOK, Aug. 31—Millbrook took another victory from Dinty's Inn, in the inter-county game of box lacrosse played at the Cosmos rink on Wednesday at 8.15 p.m., the visitors taking the small end of the count, 9-6.

The score was tied twice, at the end of both the first and second periods, and the players were on their toes all through the game. Scoring for Peterborough were Gardiner, who got past the Millbrook goalie twice in the first period and again in the fourth; Olaveson, who likewise had two to his credit; Creighton of the local squad through a freak shot put the ball into the home net almost at the game's opening and this was counted for the visitors.

For Millbrook honors went to Gray, Ingram, Edmunds, Donnelly, Nattress, and Creighton. B. B. Dawson was referee. Next game in the schedule at Millbrook on Friday, August 31, between Port Hope and Dinty's Inn. The line up on Wednesday was:

Dinty's Inn: Goal, Dundas; defence, Reynolds, Weir; centre, McGregor; wings, Olaveson, McGee; rover, Gardiner; subs, Creighton, Collins.

Millbrook: Goal, Larmer; defence, Creighton, Lebarr; centre, Nattress and Scott; wings, Gray, Ingram; rover, Freelove; subs, Raper, Brown, Donnelly, Edmunds.

crayon and pen.

YESTERDAY'S STARS

(By The Associated Press)

Billy Rogell, Tigers—Hit homer and two singles, scoring two runs and batting in two, in triumph over Indians.

Lefty Gomez and Lou Gehrig, Yankees—Gomez limited Senators to five hits; Gehrig knocked in three runs with double and two singles.

Our Boarding House . . . . . By Ahern

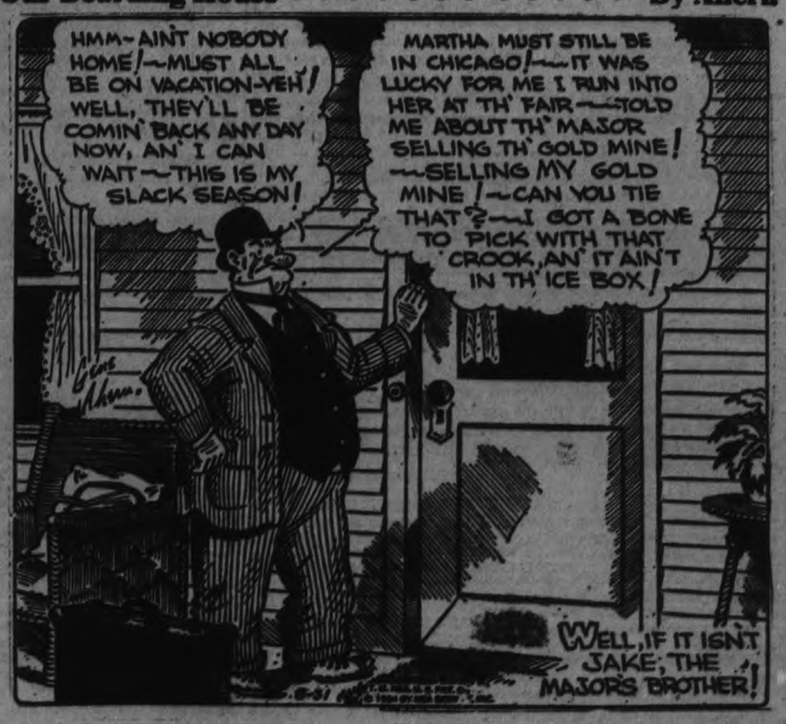

CENTRAL ONTARIO BASEBALL LEAGUE

DOUBLE HEADER

RIVERSIDE PARK, PETERBOROUGH

Saturday Afternoon, Sept. 1st

First Game Called at 2.15—Second Game Immediately After.

OSHAWA vs. PETERBOROUGH

These Games Will Decide the League Leaders

Monday - Labor Day

C.O.B.L. FINALS

BELLEVILLE vs. PETERBOROUGH

GAME CALLED AT 3 O'CLOCK, RIVERSIDE PARK

All three games will be bitterly contested and should be well attended.

For the Double Header Saturday and the Finals on Monday, the

ADMISSION IS 35 CENTS

CHILDREN 10c MAIN GRANDSTAND 15c LADIES FREE

Hugh Campbell, President Vic. Hamilton, Secretary

2d,29,31

Home Run Kings

Home runs yesterday.—Averill, Indians; Rogell, Tigers; Sewell, Senators, one each.

The leaders—Gehrig, Yankees, 42; Foxx, Athletics, 38; Ott, Giants, 32; Collins, Cardinals, 30; Berger, Braves, 20.

League totals—American, 589; National, 577; total, 1,166.

The PERFECT APPROACH to comfort and freedom

Our 1934 Autumn designs, with their fresh colours, enliven your outdoor day.

Their correct styling, giving freedom of action, adds zest to the game.

See this wide range of attractive garments at any good store.

PENMANS KNITTED OUTERWEAR

Dizzy Dean's "Thirty" May Be First for Seventeen Years

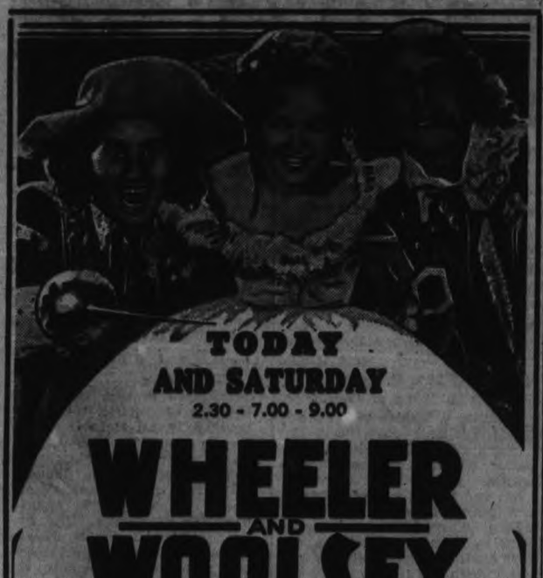

TODAY AND SATURDAY
2.30 - 7.00 - 9.00
WHEELER AND WOOLSEY
with DOROTHY LEE, NOAH BEERY and THELMA TODD
"COCKEYED CAVALIERS"
MOLLY PICON The Female Eddie Cantor
In a Musical Novelty "LITTLE GIRL - BIG IDEAS"
MICKEY MOUSE CARTOON
CAPITOL

CARDINAL HURLER WOULD HAVE TO WIN ALMOST EVERY FIXTURE LEFT IN SCHEDULE TO DO TRICK

Will be Only Pitcher in Last Decade to Cop Honors Without Championship Support.

BIG ALEX TOPPED 30.

Bagby, Grove, Mathewson and Johnson Other Moundsmen to Reach Circle.

If Dizzy Dean does not run into any more self-created interruptions in his tour of duty on the St. Louis Cardinal mound the leading pitcher of the National League may achieve his ambition of 30 victories in a season before the current campaign closes.

Kindly note the "may." Thirty wins for Dizzy is a possibility, not a probability. But one month more of the race remains and Dean will need to win almost every time out to turn the trick.

If Dean does do it he will have achieved a very special honor. Other pitchers have done it, but no moundsman has performed the deed in the last decade and a half without a supporting cast of strictly championship nine.

Grover Cleveland Alexander turned the trick for the Phils in 1917, winning 30 for the Quakers, though the New York Giants were league champs that year. Incidentally, Alexander was the last National Leaguer to become a 30-gamer.

Jim Bagby, in 1920 won 31 for the Clevelands and Lefty Grove equalled that number in 1931 for the Philadelphia Athletics — but both pitchers had pennant winning teams in support.

A generation ago pitchers who could win 30 or more games in not one but two or three consecutive seasons were almost common. Christy Mathewson passed the 30 mark in the seasons of 1903, 1904 and 1905. Walter Johnson topped 30 in 1912 and 1913 and fell just two games short in 1914. Alexander won 30 games or more in each of the seasons of 1915, 1916 and 1917.

FIGHTS LAST NIGHT

(By The Associated Press)

New York—Alberto (Baby) Arizmendi, 124½, Mexico, outpointed Mike Belloise, 126, New York (15), won New York state recognition as world featherweight champion.

Newark, N.J.—Harry Jacobs, 150½ Newark, outpointed Eddie Ran, 147¾, Poland, (10).

Dallas, Tex. — Johnny Farrell, 150¾, Dallas, and Chick Raina, 154½, drew (10).

FERGUS PROTESTS MIMICO VICTORY

Mounntaineers Win, But Thistles Object on Account of Darkness.

TORONTO, Aug. 31. — Mimico qualified to play Hamilton Tigers for the championship of the O.A.-L.A. Senior Group No. 1, unless Fergus wins the protest over the deciding game played last night at the suburban town. Mimico won on its merits last night, in a close-checking combat by a 6 to 4 score, but the Fergus Thistles lodged an official objection as the game was completed in semi-darkness. The Thistles submitted their paid protest to the O.A.L.A. Secretary, Gene Dopp, immediately after the game, and a special session of the Ontario lacrosse governors will be held to-night to settle the squabble. If the O.A.L.A. orders that the game must be replayed it will most likely be held in the same Mimico box, Saturday afternoon.

Saturday's Double To Affect Playoffs

Oshawa Dukes make their final appearance of the year here tomorrow when they play the Petes two games in Riverside Park. First one starts at 2.15, with a ten-minute interval between the first fixture and the second, the latter being a seven-inning contest. These games will affect the C.O.B.I. standing and in turn affect the place where the third playoff game will be staged. If the Petes finish on top, they get the first and third playoff games here. If not, Belleville gets the second and third on their diamond. Both tilts promise to be worth seeing with Calladine and Deyell likely to pitch for the Petes, and Knox, Ogden, Wills and Mathews all available for Oshawa.

The C.O.B.I. playoffs commence here Monday, Labor Day, at three in Riverside with Belleville tangling with the Petes. Chief Williams is almost sure to start the first playoff game, as the Nats will be trying hard to get the jump in their series. Russ Kitchen is expected to do the locals' flinging, with Abbie Rose in reserve. The biggest crowd of the season is expected for this playoff tilt on the holiday. Second playoff game is in Oshawa Wednesday evening.

Belleville Drys Win From Victorias 9-6

KINGSTON, Aug. 31 (CP)—Another Kingston team was eliminated here last night, when Victorias, champions of the Kingston Amateur Softball Association, lost their second straight game to Canada Dry team of Belleville in the O.A.S.A. Intermediate playdowns, by 9 to 6.

Costly errors, coupled with the timely hitting of the Belleville players, spelled defeat for Victorias. Gallery started on the mound and was relieved in the eighth by Goswell, who was hit hard in the remainder of the inning. A home run by G. Ethier, with two on base, and a circuit drive by McKee, were the batting features of the game.

Canada Dry had a two-run lead at the start, but from the third inning Victorias were three up until they blew in the sixth, seventh and eighth.

Canada Dry	200 003 120—9
Victorias	014 000 010—6

Gehrig One Point Back of P. Waner

While Lou Gehrig lifted his batting average three points yesterday and stopped just one short of tying Paul Waner for the Big Six lead, his American League rivals skidded into a three-way tie for fourth place in the sextet as the two who played both lost ground. Gehrig hit three times in four attempts. Heinie Manush lost two points, with no hits in four times up, and Charley Gehringer dropped two with one blow in five tries. This pair slipped into a tie with the idle Al Simmons for the third American League berth. All three National League entries were idle.

	G.	AB.	R.	H.	P.C.
P. Waner, Pir..	121	501	102	194	.387
Gehrig, Yanks.	126	469	108	179	.366
Terry, Giants.	125	486	101	174	.356
Gehringer, T...	128	496	118	177	.357
Manush, Sen. .	116	457	78	169	.357
Simmons, W.S.	111	454	81	163	.307
Ott, Giants ...	125	477	104	166	.362

SPORTS DAY BY DAY

Baseball, Lacrosse, Soccer, Softball, Bowling, etc.

By C.J.P.

Once again, we'll remind ball fans of the senior double-header tomorrow in Riverside. Starts at 2.15, ten minutes between games, and second tilt goes seven frames. Oshawa Dukes and the Petes wind up the merry old C.O.B.I. schedule at this time, while Kingston play in Belleville. As they'll affect the loop standing, these games are fairly important—the big question being which team, the Petes or Nats, will get the third game of the playoffs on their home grounds. Can't say who will hurl here Saturday, but likely it'll be Calladine and Deyell, with Kitchen and Rose saved for Monday and the playoffs start at three o'clock. These tilts all rate good crowds.

• • • • • •

The Kingston scribe does a little expering as follows: "The C.O.B.I. playoffs get under way on Labor Day and they ought to be close all the way. With Williams pitching, the Nationals should have an edge, despite the prowess displayed this season by Calladine and Deyell of the Petes. The teams are about even in the matter of hitting, with Peterborough showing a little looser fielding throughout most of the season. With Mills behind the plate, the Nationals have a decided edge over the Petes in smart handling of pitchers and hitting in the pinches for Mills is so far ahead of Whatley there isn't much comparison.

• • • • • •

"The infield and outfield are fairly evenly matched with the exception of Foley, who holds an edge over all other outer-gardeners on the two teams. But Calladine and Deyell"—he seems to forget Russ Kitchen and Abbie Rose—"might decide right now to keep the ball away from the alley when pitching to Alex Weir. The veteran Belleville outfielder is just liable to bust up any game, and the playoffs may be his place." Well, regardless of whether or not the Limestone key-pounder is right, it should be a swelegant playoff serial.

• • • • • •

We have received a copy of the '34 playing rules of the Canadian Rugby Union. Quite a few minor changes are noted, and those interested are advised to get a rule book and check up. This is one sport where players and fans alike are often confused by plays that come up in a contest, and the only way we know of to overcome this confusion is to read over all the rules. Certainly, officials and players should know the regulations of their game.

• • • • • •

Down in Belleville, they're kind of squawking in fairly nosy manner because Cobourg's lacrosse team, which beat the Aajmaa outfit the first semi-final series game, had three players from Oshawa on its lineup. They claim they are going to ask the O.A.L.A. about this. We wonder if at the same time they'll bother asking the Ontario body whether or not it's okay for the Belleville team to use several players, such as Hendy, Blue, etc., on their lineup after these fellows had already played on an O.A.L.A. team—Campbellford—this year. We'd just sort of like to know about this for fun.

• • • • • •

Asked to again mention the prizes listed for softball teams in the L.O.L. County tourney at the Oval Labor Day, we will shuffle merrily forth with the lowdown: Senior men's—catcher's mitt, ball and bat; intermediate men's—twelve prizes of a dollar's value each, given by Board and Huffman; gals'—twelve silver compacts, given by the Elsie Bennett Gift Shop, or is it Shoppe?; junior lads' (seventeen)—several good ones not stated yet. Then, all teams present receive half a hundred Rye's dance tickets. Ought to be quite a tourney.

• • • • • •

Albions knocked over Cogs in two straight to advance into the Southend Softball League finals last eve. They licked 'em, 15-1, first number and encored it to the tune of 12-8 [illegible]ng. The A's now tagle with the winner of tonight's Nats-Or[illegible]n the finals, which start Tuesday and are best three out o[illegible] guys are having lots of fun all by themselves deep down southern most extremity of this thriving young metropolis—known far and wide for its manufacturing, etc. Yeah, we ought to be on the Chamber of Commerce.

• • • • • •

C.G.E. gals entertained Cobourg of the P.W.S.U.—possibly we should unravel—here in the Bowl last p.m. and tied 'em by some score or other. Being up tripping the light fantastic at a Lindsay street dawnce along about that time—and the rink fund should be well swelled with that crowd!—we didn't see the damsels' struggle. But we heard it was pretty fair, and that our gals earned the tie with a neat rally. Several of our teams might be good enough to join this Union next year. C.G.E. plays a double-header back in Cobourg Monday, first tilt at two and the other at five. Bellebore lasses are at the Bowl next Tuesday for an exhibition contest with Maple Leafs.

• • • • • •

Grab-bag: And still no word of our minor baseball playdowns . . . . Sixth Line plays at Keene tonight and Westclox go to Keene next Tuesday; schedule ends Wednesday with Omemee meeting C.G.E. here . . . . Spook Scriver is quite likely to hurl part or all of one game in Riverside tomorrow . . . . Orphans are in Oshawa this e'en, while Cogs go to Port Hope tomorrow . . . . Schoolboy Rowe has tossed away all his "luck" charms, and feels okay now that the strain of his unbroken victory string is over . . . . But Manager Mickey Cochrane is so jittery these days that several sanitarium scouts are looking him over . . . . Port Hope plays Dinty's Inn at Millbrook this fine evenin'; while Cobourg is in Belleville at approx. the same time.

Regent ENTERTAINMENT

Last Showing TONIGHT

Most PRECIOUS THING in LIFE

The AVENGER

SATURDAY ONLY

TOM MIX in RUSTLER'S ROUNDUP

STARTING MONDAY

GROOM NOTHING! HE WASN'T EVEN BEST MAN

...but he had to do until a better one came along!

Adolph Zukor presents

"HERE COMES THE GROOM"

A Paramount Picture with

JACK HALEY
MARY BOLAND
NEIL HAMILTON
PATRICIA ELLIS

Special Holiday Matinee
Two Shows at Night—7 and 9

Old Country Soccer Results

LONDON, Aug. 31 (CP Cable).—Soccer games play in the Old Country last night resulted as follows:

DIVISION III.

Southern Section

Queen's Park R. 3, Crystal P. 3.
Clapton Orient 0, Coventry C. 1.

Northern Section

Carlisle United 2, Accrington S. 0.

Ontario Cricket

Cricket throughout Ontario are looking forward to the final match in the intercounty series, which takes place on the ground of Toronto Cricket Club, Armour Heights, on Labor Day, with play commencing at 11 a.m. Quite a number have signified their intention of journeying to Toronto to see this event. The finalists are teams representing Essex and Waterloo Counties.

In the preliminary rounds the former have played two matches, each of them having been won impressively. Against Kent they accumulated 300 to their opponents' 69, and declaring at 275 for 8 wickets, they defeated Middlesex by 184 runs. The Waterloo County team has played three matches, the first, against Halton, being won 63 to 47, the next, against Lincoln, 120 to 102, and in the semi-final 256 runs were scored, to which Peterborough replied with 83.

When Essex and Waterloo meet on Monday, it will be for the first time in the history of the sport. The first named county enjoys the prestige of qualifying, in company with Lincoln county, as joint holders of the R. C. Matthews Trophy for the initial year of custody. It has the advantage, also, of drawing players from a more congested area. Cricket, however, lends itself to great possibilities, and there is ample indication that the teams from Essex and Waterloo will prove well matched.

Tennis Results

LAKEFIELD, Aug. 31 (Examiner Correspondence). — The following are the results to date in the local tennis tournament, which is marking the closing of a particularly good season.

Men's Singles.—S. R. Spence defeated C. Tanner, 6-4, 6-3; G. J. Elmsley defeated N. Kelly, 6-4, 9-7; K. M. R. Tate defeated D. Smith, 6-4, 8-10, 6-2; J. Elmsley defeated C. F. Jarratt, 6-4, 11-9; J. Langley defeated Dr. J. C. Smith, 6-0, 6-3; L. M. Lawless defeated C. S. Tanner, 6-4, 6-4; W. F. Spence defeated G. Wannamaker, 8-6, 6-3.

Ladies' Singles.—Mrs. J. M. Easson defeated F. A. Mackenzie, 6-2, 5-7, 6-0.

Men's Doubles—G. J. and J. Elmsley defeated C. F. Jarratt and S. Spence, 6-1, 6-4.

MONTREAL POLOISTS TAKE GRENFELL CUP

Toronto Team is Defeated by 10-2 in Inter-City Game.

MONTREAL, Aug. 31. — The Grenfell Cup emblematic of the polo championship of Montreal and Toronto, passed into new hands yesterday when a local four defeated a team from Toronto by 10-2 at Bois Franc field. The cup has been played for annually since 1920, and today's victory by Montreal broke the seven all tie in wins betwee nthe two cities. Toronto Polo Club were the cup holders.

Eastern Cricketers Win Out At Winnipeg

WINNIPEG, Aug. 31. (CP). — Successfully hurdling their initial opposition a stout band of touring cricketers from Eastern Canada to-day looked for new fields to conquer. They counted victory in a two-game match with Winnipeg St. George's cricket club, first of a series that will take them through to the Pacific coast.

By Captain J. A. K. Rutherford the visitors turned back a determined Western stand Thursday by the narrow margin of two runs. They compiled a total of 88 runs, just two more than the score turned in by their opponents. They won the first match by a margin of 199 runs.

Both sides wielded a courageous bat with the issue in doubt until the last over had been bowled. The Easterners impressed by their bowling strength and all-round ability at bat and in the field.

Power that lay in the bats wielded by Felstead and Turnbull carried the homesters away to an impressive start. From then on the Easterners took command and ran the side out shortly after the lunch interval.

K. H. Ross and J. Z. Seagram opened the Eastern innings. And between them they compiled 48 runs, A useful 12 by Carlton and Loney's 15 sweltered the count and left the winning margin to be filled in by Radcliffe, and Rutherford and Bell.

COGS OUSTED IN SEMI-FINALS

Albions to Meet Winners of Nats-Orioles Game in Final Series.

SOUTH-END LEAGUE.

Albions sent Cogs into the discard last night with a 12-8 defeat in Cogs' second straight loss in the Southend Softball League semi-final series. The Albions now meet the winner of to-night's Nats-Orioles' games Tuesday in the first of the five-game final series. Cogs played better ball yesterday and battled hard but the heavy-hitting Albions took advantage of errors to win.

Both sides played nip-and tuck the first four frames with the count tied at 6-all. Cogs gained two in the fifth when B. Leggitt tripled with two aboard, but the Albions came back strong with six on three bingles and four costly miscues. The game was called for darkness in the eighth. Cavanaugh twirled steady ball for the victors, giving nine hits, four walks and fanning seven. Todd, for the losers, was nicked for eight hits and four walks before getting the hook in the fifth. Ridley finished with fine relief throwing, allowing but one hit. Huggins of Cogs made a grand one-hand catch of Kearney's drive. The box score:

COGS

	AB.	R.	H.	PO.	A.	E.
B. Leggitt, c.	5	1	3	6	0	1
Ridley, cf., p.	5	0	0	1	0	1
Todd, p., cf.	4	2	3	0	2	0
A. Heal, 2b.	3	2	1	2	2	0
S. Leggitt, ss. ..	4	1	0	1	2	2
Huggins, 1b.	4	1	1	7	0	1
Field, lf.	3	0	0	2	1	2
Simmons, rf.	3	1	0	1	0	1
C. Heal, 3b.	3	0	1	1	1	1
Totals	34	8	9	21	6	9

ALBIONS

	AB.	R.	H.	PO.	A.	E.
Mowry, lf.	4	3	3	2	0	0
Kearney, 2b.	4	1	0	0	3	2
Lazure, 1b.	4	2	1	5	0	1
Caccavelli, ss. ...	5	1	2	2	2	1
Burke, cf.	4	2	2	2	0	0
Pryde, 3b.	4	0	1	0	2	1
Ashmore, c.	5	1	0	7	0	0
Robinson, rf.	5	0	0	2	0	0
Cavanaugh, p. ...	4	2	1	0	2	0
Totals	39	12	10	21	10	5

Score by innings:

Cogs	203 120 0—8
Albions	213 000 6—12

Umpires—A. Pilling at plate, B. Frost and J. Pearson on bases.

Cricket Results

LONDON, Aug. 31.—(C. P. Cable) — Closing scores in county cricket matches yesterday follow:

Hampshire, 243 for seven wickets (Mead 57, not out), against Worcestershire, at Portsmouth.

Yorkshire, 263 (Cornford, six for 57; Barber 75); Sussex, 289 (J. Parks 53, M. Tate 77; Smailes, five for 57; Verity, four for 90), at Hove.

Derbyshire, 181 and 126 for two wickets (Marlow, four for 50; Skinner, 50, not out); Leicestershire, 189 (Armstrong 56), at Chesterfield.

Nottinghamshire, 219 (Hardstaffe 60, Voce 55; Sims, five for 67); Middlesex, 221 for seven (Hearne 50, Sims 50), at Lord's.

Glamoran, 173 and 107 for three; Surrey, 220 (Gregory 56; Clay, seven for 95), at Cardiff.

Lawn Bowling BY Herb Martin

H. Freeman and J. D. Fitzpatrick, G. Gimblett and B. Chesler, will be the two pairs who will represent our club in The Globe's Scotch Doubles held in Toronto next Thursday.

—O—

To-night Will Be another Friday night and you all know what that means; there will not be many more this season, so you might as well come out and take advantage of these games. Remember, 7.30 p.m. is the time and the fee is two bits.

—O—

Now We Are going to try and do a little boosting for our own club: On Monday (the holiday) there will be all kinds of tournaments in this district and we know that some of our boys will be going away—we believe that these tournaments should be supported; we cannot expect them to came to ours if we don't patronize theirs, but we believe this support should be within reason, and should be in proportion to the support given our club. You know there is a limit to everything.

—O—

Now What we are trying to put across is the fact that for those who are not going away on Monday we are staging a mixed tournament of our own.

—O—

We Have the finest bowling outlay in Ontario; we have the largest bowling club in the province and it takes a lot of energy to keep things going—so, as we said before, for those who are not going away, some of the committee will be here and help put over this attraction on Monday.

—O—

Remember, The Draw is from the board; the time is 1.30 p.m.; real good prizes will be given; three twelve-ends will be played, and you get all this for 25c.

Vancouver Bomber Used Rabbit Punch

By BOB CAVAGNARO

Associated Press Sports Writer

FERNDALE, N.Y., Aug. 31 (A.P.)—The first bombshell in the forthcoming Barney Ross-Jimmy McLarnin welterweight title fight was hurled to-day by champion Barney himself. There was a suspicious odor of publicity about it all but Barney declared he was serious.

The 25-year-old holder of the lightweight and welterweight championships charged that McLarnin stung him several times during their clash last May with rabbit punches and announced he intended to take up the matter with the Boxing Commission when the fighters meet next Thursday afternoon for weighing-in ceremonies.

"He got me in close several times and brought his right hand down hard on the base of my skull," Ross said while he relaxed in his cottage, taking the day off.

"He didn't hit me solidly or else he would have paralyzed me. The rabbit punch is illegal and there's no reason why he should be permitted to get away with it.

ROWE IS RELIEVED WHEN STRAIN OVER

"Knew He Wasn't in Shape When Game Started," Says Schoolboy.

PHILADELPHIA, Aug. 31 (AP)—A dream of 17 straight wins and a new American League pitching record lies shattered at the feet of Lynwood (Schoolboy) Rowe, but the 22-year-old Detroit twirling ace says he's "not especially disappointed."

"I'm relieved," he said quietly in the Tiger' locker room. "At least the strain is over."

"I have no excuses," the youth added, "I just didn't have what it takes."

He knew when he started the game that he wasn't in form, he said.

Although Rowe offered no excuse for his part in the 13 to 5 loss before a crowd that set a Shibe Park record, Manager Mickey Cochrane found plenty of reason for what happened. He blamed "an army of well wishers" for making the youth's life "miserable."

"Rowe only averaged about two hours sleep a night in the last three nights," he said "His room phone would ring from early morning to well past midnight. Strangers invaded his room, intent on shaking his hand and asking him a lot of questions that only served to undermine his nerves.

"He had no chance to relax from the minute he arrived in Philadelphia until after the game was over.

"I guess 17 is unlucky for pitchers anyhow."

INJURIES WEAKEN ENGLISH ELEVENS

Crowded Early Program Takes Heavy Toll—Line-ups Uncertain.

LONDON, Aug. 31.—(C.P. Cable)—Although the soccer season is but a week old, the crowded match program has already taken heavy toll. Numerous players have been injured. Line-ups for Saturday's games are in many cases uncertain.

Newcastle United, who dropped from the First to the Second Division of the league this season, are not finding things too easy on the lower plane. Hardest hit of all the league teams in the matter of casualties so far, Newcastle has had nine men hurt in two games. The make-up of the team for the game against Brentford is still undecided.

Four players — Oakton, Horton, Craig and Barber—of the First Division Chelsea team, were injured in the game last evening against Sheffield Wednesday. They are in doubtful shape for the tussle with Leicester City at the week-end. Tottenham Hotspurs have their Welsh international, O'Callaghan, on the injured list. In the game with Huddersfield Saturday, L. Howe will take O'Callaghan's post of inside right.

MAKO BEATS HALL IN SINGLES UPSET

Conqueror of Lester Stoefen Loses at Rye, 6-4 and 7-5.

RYE, N.Y., Aug. 31 (AP)—Gene Mako, Los Angeles youngster who holds the United States Junior and Intercollegiate titles, blasted his way past J. Gilbert Hall, South Orange, N.J., veteran, to reach the semi-finals of the Eastern United States grass court tennis championships along with Frank Shields, Frankie Parker and George Lott.

Racing through the first five games without a break, Mayo went on to hand Hall a 6-4, 7-5 beating in the only major surprise of the day. Hall had created a sensation Wednesday when he put out the second seeded player, Lester Stoefen, and his defeat in straight sets came as a startling upset.

The other three semi-finalists advanced through quarter-final rounds with even less difficulty. Shields, seeded No. 1, won the first seven games in succession as he eliminated Clifford Sutter, 6-0, 6-4. Parker was just as completely in control of the situation as he ousted Jack Tidball, of Los Angeles 6-1, 6-3. Lott pushed his way into the last four at the expense of Berkeley Bell, of New York, 6-1, 6-3.

Soccer Notes

On Saturday, Sept. 1st the C.G.E will have Trenton Airport Rangers here as visitors. Game is called for 5 p.m. sharp. The Rangers beat the local boys in Trenton to the tune of 4 goals to 2 in the first game.

The Airmen have a smart team being undefeated on their home ground this season and are expected to be the team which will play the winners of this district for the Central Ontario championship.

They are sending their strongest eleven and the C.G.E. will be at full strength. This should be a real good game and as this is the first outside team to visit the city this season a good turnout of the fans is expected.

The boys will arrive at the C.G.E plant about 3.30 p.m. and will have supper after the game. The Rangers lineup will be: Wall Brown, Brawshaw, James, Daly, Tennant, Walsh, Goldie, Kelly, Watson, subs Hanis and Hood.

Referee, A. McKinley.

Major Leaders

(By The Associated Press)
Including yesterday's games.

AMERICAN LEAGUE

Batting—Gehrig, Yankees, .366; Gehringer, Tigers; Manush, Senators, and Simmons, Whitesox, .357.

Runs batted in—Gehrig, Yankees, 151; R. Johnson, Redsox, 115.

Hits—Gehrig, Yankees, 179; Gehringer, Tigers, 177.

Pitching—Gomez, Yankees, 23-3; Rowe, Tigers, 20-9.

NATIONAL LEAGUE

Unchanged.

SILVER SLIPPERS By Temple Bailey

(Continued from Yesterday)

READ THIS FIRST:

Joan Dudley, vacationing with her wealthy aunt, Adelaide Delafield, is engaged to Drew Hallam, who is twice her age. At Granitehead, where they are stopping with Drew's sister, Nancy, is a bookshop owned by Giles Armiger, below which is a shoemaker's shop run by his wartime friend, Stephen Scripps. Drew grows jealous after Joan meets Giles and they become interested in each other. Meantime Drew is paying considerable attention to Rose Carter, an old sweetheart. Giles goes to Portsmouth for some old books and Joan decides to leave Granitehead after her aunt has reprimanded her for her interest in Armiger. When Joan goes to Giles' shop to leave her address, Scripps lies and tells her Giles is away because his WIFE is ill, fearing he may lose Armiger's companionship because of his love for Joan. Stunned, Joan returns to the Maine woods and the home of a friend, Penelope Sears, but she is not happy. Her aunt writes she is sailing for Europe with Drew and Nancy. Unexpectedly Drew arrives and Joan feels she is happy again. He urges Joan to write her aunt for forgiveness for leaving her and when she refuses he proposes they be married secretly the next day. Joan half agrees, then refuses after much consideration and Hallam leaves. Back in Granitehead Giles is puzzled over Joan's sudden departure and no word from her. (NOW GO ON WITH THE STORY)

CHAPTER 28

It was a stormy night, with the rain streaming down the windows and the wind blowing great guns. But within the lighthouse everything was snug and tight. Giles as he watched Dilly going back and forth between the kitchen and dining room, wholesome and sweet, and smiling at her good William as he sat by the fire with the baby in the crook of his arm, was aware of a lifting of his heart. He seemed stripped for the moment of some ghastly garment which in his own gloomy house confined his soul.

"It's so good to be here," he said to Dilly, and followed her to the kitchen and helped her bring in the steaming dishes. They sat down, and when William said grace in his steady voice, something in Giles answered it like a cry: "What I want is this . . . a wife . . . a child . . . love like this . . ."

After supper they went into the bright living room, and Dilly and Giles sang nursery rhymes for the baby—Oranges and Lemons—and I Had a Little Nut Tree—and What Have You Got for Dinner, Mrs. Bond? and There Was a Lady Loved a Swine, and Dame Get Up and Bake Your Pies . . .

Giles and Dilly had sung the songs as children together, and now as they kept time to the lilting tunes, Giles felt something of a youthful gayety of spirit, so that when they came to London Bridge he caught Dilly up and made her dance it with him.

They finished breathlessly. The baby was in ecstasies. William applauded. Giles, light-hearted, was a boy again.

"When it was time for him to go, he said, "I hate to leave. You've made such a gorgeous evening of it, Dilly."

"You made it yourself."

"No. No mere man can make an evening like this. A man is only the bricks and morter of a house. The woman is the hearthstone and the flame of the fire and the light of the lamp," he smiled at her, "and you're all that to your William and he knows it."

"And so do I," said happy Dilly.

"You must feel," Joan said, "as if your feet were flying."

Small John Briggs said, sturdily, "Feet can't fly."

"Mine can," Joan told him "like this," she made a little movement of lightness and grace, gliding upward with upstretched arms like a bird on the wing.

The children of the dancing class watched their teacher with adoring eyes. They thought her wonderful. This was their second lesson, and it was like something out of a book to come through the wind-swept woods to the big house, to find the great living room waiting in a sort of golden stillness, with its rugs up, its low lamps, its glowing logs, and with Miss Joan in a shining silken tunic and with shining sandals on her slender feet.

Today they all had tunics and sandals, 20 of them. For Joan was teaching every scholar from the little district school where Evelyn Briggs taught. Some of the children couldn't pay, but that made no difference. Penelope met their expenses.

"But you must not," Joan had protested.

"Why not? I always wanted to dance, and I never had the chance. And these children shall have their chance."

"You are sure you aren't doing it just for me?" Joan had insisted.

"And if I did, my dear? Wouldn't I do it for my—daughter?"

And Joan had said, shakily, "How am I ever going to make up for all your goodness?" and Penelope had answered, "By loving me."

It was three weeks since Drew Hallam had come and gone. Joan had heard nothing from him. And Penelope had been a tower of strength. Joan had told her the whole story, "I couldn't do it," she said, "and yet sometimes it seems as if I can't live without him."

She had sent back Adelaide's check, "I am done with it all," she told herself, and after that she set herself sturdily to finding some absorbing occupation, "It is the only thing that will save me, Penelope. I mustn't—think . . ."

It was through Evelyn Briggs, the mother of the two children who had danced in the wood that the suggestion came. "What had you thought of?" she had demanded, when Joan went to see her.

"I might have a dancing class," Joan said, "I can do things better with my feet than with my head."

So it was decided. And it was in planning for the class that Joan cemented her friendship with Evelyn Briggs, and found in it a deep and satisfying quality.

Evelyn was a widow. Her husband had been killed in the Argonne, and she lived now with her farmer-father and with an invalid mother. Her father was too old now for heavy tasks, and labor was high, so there were few crops harvested. Old John Leonard tended the garden, looked after the chickens, milked the cow, and helped with the housework. He was always cheerful and was a source of strength to Evelyn. Her meager income as a teacher had to be stretched to meet the expenses of the whole family, but she never thought of her father as a failure. She knew he might have been a successful man if it had not been for his invalid wife. He had sacrificed a career in the city for her sake.

On the afternoon of the dancing lesson, Evelyn and her father walked through the wood to Penelope's. They were to have a cup of tea, and see that the children got home safely.

Evelyn spoke of Joan. "She says very little about herself. But when she was here in the early summer she was supposed to be her aunt's heiress. And now she seems to be earning her living. And she is not happy . . ."

"How do you know?"

"She's so restless, father, and her eyes are sad."

"She is young. Happiness will come."

"It doesn't always come, daddy."

"It will come, if we look for it . . . but not perhaps in the way we want it."

She tucked her hand in his as she walked beside him. In all the years he had never failed her. She felt that if she ever lost faith in him she would lose faith in God.

When they came at last into the golden-lighted room, the children fluttered across the floor to meet them, "We're to have a Thanksgiving pageant . . . Miss Joan says . . . Miss Joan says . . . Miss Joan says . . ." they were all talking at once.

Evelyn stopped them. "Wait a minute. Let Miss Joan tell it."

"Well," said Joan, standing in the center of the group, "It is like this . . . we are afraid we've been too much interested in turkey and stuffing 'n everything, and not enough in being thankful, and so we thought we might bring harvest gifts for the poor on Thanksgiving eve, and make a pageant of it. What do you think?"

The children crowded close. "What do you think?" they chorused.

Old John Leonard said, "I think it couldn't be better. You see food meant a lot to the Pilgrim fathers, because they knew what it was to go hungry. None of you have ever gone hungry; you have everything you want, and forget where you get it . . ."

Small John Briggs interposed, "I haven't everything I want."

None of the children had, it seemed. They flung back as it were at old John Leonard the words he had spoken. In a perfect babble of sound they proceeded to tell the things they lacked.

Joan stopped them. "You tell first what you want, John."

"Well," said young John, "I want money. If you have money you can buy everything."

Then Joan, standing there in her shining tunic and her golden slippers made a speech. "No," she said, "money won't buy everything. It won't buy self-respect. It won't buy happiness. It won't buy a mother like you have, John, nor a grandfather like yours. Why, there are boys and girls with money, and I wish you could see their fathers and mothers—they are never at home, and when the children come from school there's no one to meet them but servants. If you children were rich, and your parents like some I have seen, you wouldn't be going home to a cozy kitchen with your mother dishing up the dinner, and your father coming in to kiss you. You'd be wondering if your mother would let you see her a minute before she rushed off for a party, or whether your father would leave his guests long enough to come in and say good night. Rich children aren't always happy, John . . . and money won't buy . . . everything."

(To be continued.)

How to TONE UP Your Stomach

Are you sick and tired of having a stomach that *acts up*—that doesn't take kindly to good, wholesome food? Then bring your stomach *to time*. Don't take drugs. They are dangerous and habit-forming. Just follow the Andrews' Rules of Health. Eat moderately. Sleep plenty. Exercise regularly. Breathe all the fresh air you can. And keep yourself in healthy condition with a purifying, energizing glass of Andrews Liver Salt taken about twice each week while it is still deliciously bubbling.

This last rule is quite as important as all the others. What Andrews does is to exert a definitely beneficial effect on the stomach lining. It soothes the digestive organs and strengthens the whole process of digestion and waste elimination.

Don't let your stomach boss you. Learn to enjoy a sound digestive system and good, hearty meals by following the Andrews' Rules. You will feel better—*much* better and healthier—from the day you begin. Get Andrews Liver Salt from your druggist. In tins, 35c and 60c. New, large bottle, 75c. Sole Agents: John A. Huston Co., Ltd., Toronto. 29

THE STARS SAY . . .

By GENEVIEVE KEMBLE

For Saturday, September 1

The astral influences intervening on the affairs of this day must be interpreted as of a very contradictory nature, with a dominant sign of progress, prosperity and friendship in high places, of a substantial co-operation and kindly influence, but with other contrary and combating omens. With great care, discretion and self-control as to irritable temper and petty animosities, with alertness as to fraud and deception, there is prospect of the better aspects predominating.

Those whose birthday it is stand on the threshold of a year calling for much discretion, self-restraint and wisdom in order to permit certain important and beneficial directions to bear influence against hostile and menacing ones. Particularly should rash and hasty words, speech and impulsive actions be avoided. Also alertness as to fraud, treachery, violence and petty enmities.

A child born on this day should be versatile, ambitious and adventurous, but may defeat its best interests and the prospects of high friendship by impetuosity and irritability.

Fall Fair Dates

Apsley	Sept. 5-6
Bancroft	Sept. 13-14
Barrie	Sept. 17-20
Beaverton	Sept. 21-22
Belleville	Aug. 28-31
Bobcaygeon	Sept. 21-22
Campbellford	Sept. 25-26
Coe Hill	Sept. 11-12
Frankford	Sept. 12
Haliburton	Sept. 20
Kingston	Sept. 5-7
Lakefield	Sept. 11-12
Lindsay	Sept. 12-15
London	Sept. 10-15
Madoc	Oct. 2-3
Markham	Oct. 4-6
Marmora	Oct. 5-6
Midland	Sept. 30-32
Millbrook	Oct. 2-3
Napanee	Sept. 10-12
Norwood	Oct. 9-10
Orono	Sept. 25-26
Perth	Sept. 1-4
Port Perry	Sept. 11-12
Port Hope	Sept. 27-28
Roseneath	Oct. 11-12
Tweed	Sept. 27-28
Wooler	Sept. 18
Warkworth	Oct. 4-5

Spain is the only country of Europe which has shown no signs of recovery, more than 700,000 being unemployed.

Hastings

The September meeting of the Women's Institute, will be held in the Council Chambers on Tuesday, September 4th. Mrs. H. P. Batterby will give a paper entitled "Making the Most of Children." The roll call will be "What I first remember and when."

Mr. and Mrs. William Whitred, son William, and daughter, Jessie, motored to Wellington on Monday, and attended the funeral of their nephew, the seven months old son of Mr. and Mrs. J. Gresham.

Miss Ruby Fleming spent a vacation at the home of her aunt and uncle at Clearview Inn.

Mrs. William Brooks of Toronto, is visiting her parents, Mr. and Mrs. M. Waddell, called home, due to the illness of her mother.

Miss Florence McDonald returned to her home in Toronto, after a months stay at the home of her cousins, Mr. and Mrs. Fred Morrow.

Miss Dorothy Tucker of Roseneath, spent a week at the home of Mr. and Mrs. H. Edwards.

Mr. Henry Beamish of Morganston, was a guest of relatives around and in the village for four or five days during the week.

Miss Wilhelmine Rusaw leaves on Tuesday for Potash, seven miles from Bancroft, where she has accepted a position as teacher for the ensuing year.

Mr. James Williamson of Toronto, was a recent visitor with his sister, Mrs. W. Waddell and brother, Mr. Thomas Williamson.

Let KKOVAH Keep You on the High Road of Good Health

A dash of this bubbling sparkling salts in the morning—before you eat—will cleanse and revitalize your system. You'll work harder, eat better, sleep better and feel better in every way.

KKOVAH SALTS

MAKE YOU FIT - KEEP YOU FIT

Mrs. McGrue of Toronto, spent the past two weeks at the home of her brother, Mr. John Stewart.

Mr. C. M. Bell of Campbellford, was a visitor in the village on Wednesday.

Mr. Laurence Killoran of Peterborough was a guest at the home of Mr. and Mrs. D. Cleary.

Mr. and Mrs. Ernest Bonney, of Campbellford, were recent guests of Mr. and Mrs. H. Oliver.

Miss Ruth Kemp of Codrington, is spending a holiday with Mr. and Mrs. J. Trotter.

Miss Doris Pulfer visited Miss Eunice Webb of Roseneath Wednesday.

Mr. and Mrs Wood of Toronto, were guests of Mr. and Mrs. James Gibson. They were accompanied home by their two daughters, who have spent two weeks with Mr. and Mrs. Gibson and family.

$100 EACH AUCTIONEER AT GOV'T CAR SALE

TORONTO, Aug. 30.—(CP)— Is the maximum fee for the three auctioneers who had charge of the sale of the Ontario Government's cars recently was $100 each, Premier Mitchell Hepburn said today. He denied a rumour the auctioneers had received $3,300 for their services, stating the whole bill would not be more than $300.

TORONTO.— Premier Mitchell F. Hepburn of Ontario, to-day announced W. M. McIntyre, secretary to Charles McCrea when he was Minister of Mines in the late Government, had been dismissed with two months' salary and would be replaced by Maurice Tremblay of Ottawa. The Premier said Paul Leduc, Minister of Mines, needs a bilingual secretary and that Mr. Tremblay has the requirements.

BRICK BRADFORD—In the City Beneath the Sea — By William Ritt and Clarence Gray

MUGGS McGINNIS — 'One Saving Grace! — By WALLY BISHOP

HIGH PRESSURE PETE — One on Hank — By GEORGE SWAN

TILLIE THE TOILER — By Russ Westover

THE TUTTS — By Crawford Young

BRINGING UP FATHER — By George McManus

AN A1 MARKET PLACE FOR THE BARGAIN SEEKER

WANT AD. RATES

Cash 1 cent per word or figure per insertion.

Minimum Charge, 25c for Any Advt.

If Charged 1½ cent per word or figure per insertion.

Phone We will call for your ad and give you the cash rate. **1600**

CHARGES:

Card of Thanks	50c
In Memoriam (up to 2 inches)	75c
Over 2 inches, per inch	50c
With black border, extra	25c
Birth Notice	50c
Death Notice	50c
Locals (Back Page), per inch	$1.00
Block Local (Back Page), inch	$1.40

Index to Examiner Classified Want Advts.

Agents Wanted L
Boarders Wanted ..... F
Business Opportunities ..... R
Chiropractor ..... U
Cottages, Summer Resorts ..... E
Dressmaking ..... Z
Employment Wanted ..... J
Female Help Wanted ..... H
Found ..... T
For Rent—General C
For Sale—General ..... A
General Notice ..... S
Help Wanted—Male or Female ..... G
Live Stock ..... O
Lost ..... M
Male Help Wanted ..... K
Personal ..... P
Pet Stock V
Poultry for Sale and Eggs ..... W
Radio I
Real Estate ..... D
Salesmen Wanted X
Situations Vacant ..... Y
To Rent—Houses & Apartments ..... B
Used Cars for Sale ..... N
Wanted—General ..... Q

a For Sale—General

DRY MIXED WOOD $4 PER CENT hardwood, $2 a load. Phone 2505J. 3d-54-4650A

FIRST AND SECOND FORM ACADEMIC books. 633 Rogers street. Phone 2671W. 3d-53-4655A

ANNEX HEATER $5 CASH—595 Waterford. 3d-54-4656A

THOSE TASTY BEEF STEAK PIES you all like. 4 for 25c. Jean Ruth Shoppes. 3d-53-4675A

HOMEMADE ROLLED OAT COOKIES. Crisp and tasty. Doz. 20c. Jean Ruth Shoppes. 3d-53-4676A

12 INCH MIXED WOOD, HIGH PERcentage hardwood. Week-end special. $6 cord. Phone 2097. 3d-54-4673A

FRESH PUMPKIN PIE — FIRST OF the season. Try one. Special 25c. Jean Ruth Shoppes. 3d-53-4677A

WALNUT PIANO JUST LIKE NEW—Cheap for cash. Phone 2254. 3d-53-4600A

HAND WASHER GOOD AS NEW — Cheap. Phone 896M. 3d-53-4758A

1 STEEL BEED, SPRING AND MATTress. New. Cost $35, will sell for $12. 231 London St. 3d-53-4751A

CLEAN DAWSON'S GOLDEN CHAFF. Also red fall wheat. Walter Thorn. 996 r 2. 3d-53-4706A

SQUARE STYLE CIRCULATING Heater. Almost new. 315 Mark St. 3d-53-4763A

2 ACRES COW CORN—MRS. LLOYD Beatty, Norwood Road. 3d-53-4707A

BEST TOILET SOAP — 8 FOR 25c Record's. 3d-53-4765A

KITCHEN RANGE, GOOD CONDITION. Phone 900W, 7 to 8. 3d-53-4781A

GOOD DRY SLAB WOOD — DINSdale's. Phone 185. 3d-53-4540A

PAPERS IN BUNDLES, CLEAN — Cheap at only 5c per bundle. Examiner Office. dtf—4618A

KINDLING OR SUMMER WOOD DElivered anywhere in city. 25 bundles $1. Kingdon Barrel and Shingle Factory. Phone 3230. 6d-54-4706A

LOAD DRY SLABS $2, MIXED HARDwood $2.50. Pulkinghorn. Phone 906. 3d-53-4745A

GOOD BICYCLE — VICTOR MONTgomery, Hartley Ave. 3d-53-4802A

BODY HARDWOOD IN ANY QUANtity, cut as required. West End Wood Yard. Phone 1965. Slabs 1, 2, 3 Dollar loads. 3d-53-4819A

HEINTZMAN PLAYER PIANO, ORiginal price $1100, sell $150; radio Philco 1934, dining room suite, bed room furniture, hall rugs, set Books of Knowledge, electric stove, must be sold at once. Lady leaving for California. 608 Gilmour St. 2d-53-4812A

BICYCLE, GOOD CONDITION — 22" frame. 156 London. 4d-54-4826A

LARGEST LOAD OF PINE SLABS IN city for $2, also 400 cords of mixed hardwood, all cut and under cover waiting your phone call. Baker's. Phone 676. 6d-54-4762A

DAWSON GOLDEN CHAFF WHEAT—1934 crop. Frank Graystock. Phone 907 Ring 13. 3d-53-4844A

1ST AND 2ND FORM ACADEMIC Books. 562 Wolfe St. Phone 1666M. 3d-53-4843W

SEED WHEAT—W. W. DAWSON — 906 r 24. 3d-53-4826A

MIXED WOOD $5.50 PER CORD — Cut and delivered. Phone 1504J. 3d-53-4821A

ELECTRIC SHOE FINISHING OUTfit, patching machine. Jack and tools. Bargain for quick sale. 231 Westcott St. 3d-54-4805A

PRIVATE SALE ALL HOUSEHOLD furniture, 162 Park Hill Road. Side entrance. 2d-53-4825A

FOR SALE AT HICKEY'S SHOE Store, 169 Hunter St. Men's Oxfords, $2.35 and $2.50; Boys' Oxfords, 42 and $2.25; Men's Work Boots, $2.25 and $2.75; Women's Oxfords, $1.95 and $2.50; Misses' Oxfords, $1.65 and $1.95; Men's High Grade Oxfords, $2.95. 1d-53-4668A

BUTTERMILK SCONES—LIGHT AND tasty. Doz. 10c. Jean Ruth Shoppes. 2d-53-4680A

b For Rent—Houses and Apartments

LARGE HOUSE — HARDWOOD floors throughout, furnace, garage. Possession at once. Apply 320 McDonnel. 3d-53-4735B

MODERN FIVE ROOMED UPSTAIRS apartment. West end. Heating arranged. Phone 1715J. 3d-53-4760B

MODERN SEVEN ROOMED HOUSE—Ideal west end location. Phone 1348. 2d-53-4666B

FURNISHED ROOMS, WELL HEATed. Accommodate gentleman. Business section. Phone 1993W. 6d-53-4779B

3 ROOMED APARTMENT KITCHENette and bath. Adults. Apply 614 Stewart. 3d-53-4756B

FOUR ROOMED UPPER APARTMENT —Unheated, full plumbing. Adults. Vacant Sept. 21st. Moderate rent. 166 Stewart. 3d-53-4763B

3 to 5 ROOM APT. PARTLY FURnished if desired. Phone 2017F. 77 Park Hill Rd. 3d-53-4782B

HEATED ROOM FOR LIGHT HOUSEkeeping, furnished or unfurnished. 308 Stewart. 3d-53-4829B

FINE LARGE HOME, TEN ROOMS, hardwood floors, hot water heating, laundry in basement, good garden. Very reasonable rent. 220 Dublin St. Apply Bogue's Drug Store. 3d-53-4793B

APARTMENT, WEST END — PHONE 965J. 3d-54-4791B

ROOMS FURNISHED, UNFURNISHED Steam heated. All conveniences. Rent reasonable. 196 Aylmer St. 4d-53-4790B

THREE ROOM APARTMENT, NORTH —Private entrance. Reasonable. Phone 3006. 3d-53-4787B

HEATED APARTMENT IN BANK OF Commerce Building. Immediate possession. Apply 457 George Street dtf-4177B

HOUSE, NO. 338 RUBIDGE STREET; hot water heating. Possession can be arranged. Apply 457 George Street. dtf-4244B

HOUSE, 408 BELMONT AVENUE (corner Belmont and Weller). Apply 457 George Street. dtf-3199B

BRIGHT DUPLEX, CLEAN — REAsonable. Apply 188 Antrim. 6d-56-4766B

BRIGHT FRONT BED ROOM—FURnished. Central. Phone 979J. 3d-53-4805B

HEATED APARTMENT WITH GAEage. Box 4011 Examiner. 3d-53-4811B

SEVEN ROOM HOUSE — CENTRAL. Immediate possession. Rent reasonable. Phone 16. 3d-53-4815B

HEATED APARTMENT — HARDwood floors. Central. Phone 116W. Apply 242 Hunter St. 3d-53-4821B

LISTEN! BRIGHT 5 ROOM HOUSE—Handy C.G.E. Newly decorated $16. Apply 266 Dalhousie St. Phone 378. 3d-53-4824B

2 UNFURNISHED ROOMS, GROUND floor—14 Kirke St. 3d-53-4838B

Most DESIRABLE HEATED GROUND Floor Apartment, just completed, 5 room, private entrance, continuous hot water, fire place, garage. 86 McDonnel. 3d-53-4836B

HOUSE TO RENT—497 PATTERSON Street. 3d-53-4540B

LARGE ROOM, TWIN BEDS, GOOD meals. Phone 893W. 210 London. 3d-54-4676B

TWO ROOMS SUITABLE FOR OFfice or small store, also building suitable for garage or storehouse. Apply 186 George St. north. Phone 961. 3d-54-4845B

PART OF HOUSE—FURNISHED OR unfurnished. Desirable locality. East City. Write Box 4846 Examiner. 3d-54-4846B

UPPER SIX ROOMED FLAT WITH bath. Sherbrooke Place. Phone 390J. 3d-54-4849B

FROM MAKER TO WEARER

MEN

GET YOUR

High Top Boots and Work Boots at

INGRAM'S

They give better wear. We keep a complete stock or you can have them made to your order.

FINE SHOES

MADE TO YOUR ORDER

We guarantee a comfortable fit, Quality and Style.

SHOE REPAIRING

Our complete, and up-to-date Shoe Repairing plant ensures the best workmanship at a reasonable price.

INGRAM'S

439 GEORGE ST.

Next Door to Louis Green, Tailor

b For Rent—Houses and Apartments

HEATED HOUSEKEEPING ROOMS—Central. 108 McDonnel. 3d-54-4674B

MODERN, WARM, SEVEN ROOMED house, best condition and locality. $30 Month. 606 Gilmour. Phone 747W between 2 and 4 p.m. 2d-53-4796B

c For Rent—General

STORE, NO. 173½ SIMCOE STREET. Immediate possession. Apply 457 George Street. dtf-1297C

GARAGE TO RENT— CONVENIENT to Downtown Offices and Stores. Apply 457 George Street. dtf-1029C

d Real Estate

FOR SALE — EAST ½ LOT 20, CONcession 2, Emily, 100 acres; good location. Immediate possession Apply 457 George Street, Peterborough. dtf-4222D

FOR SALE—LOT 16, CONCESSION 2, Emily, 100 acres good land. 2 Miles from Highway No. 7. Apply L. Ferguson, R.R. No. 1, Peterborough. 6d-27-29-31-3-5-7-4704D

FOR SALE—WEST HALF OF LOT 24, 8th Concession Otonabee, one mile south of No. 7 Highway, 100 acres, soil clay loam. Good state of cultivation and good buildings. Apply 183 Reid. 3d-54-4848D

e Summer Cottages

COTTAGE IN CHEMONG PARK — Garage, electricity. Reasonable rent. Phone 789Y. 10d-52-4402E

FURNISHED COTTAGE AT CHEmong Park for September. Apply Gordon and Elliott. Phone 3300. 3d-53-4787E

f Boarders Wanted

WARM ROOMS — BOARD IF DESIRed, on Gilmour St. Write Box 4768 Examiner. 3d-53-4783F

ACCOMMODATION FOR STUDENTS. Y.W.C.A., corner Simcoe and Aylmer Sts. Warm, comfortable rooms, good meals. Reasonable rates. 3d-52-4771F

ROOM AND BOARD — CENTRAL. 450 Sheridan. 3d-53-4765F

FRONT BED ROOM — ROOM OR board. 458 George St. 2d-53-4762F

ROOM AND BOARD—2 GIRLS OR married couple. Private sitting room. Reasonable. Phone 3706. 3d-52-4757F

ROOM AND BOARD — GARAGE IF desired. Private family. Apply 212 London St. 3d-53-4809F

SCHOOL STUDENTS—GOOD HOME. Private family. 680 Water. 3d-53-4823F

ACCOMMODATION FOR NORMAL students. Excellent board and room. Reasonable. 4 Minutes walk from Normal School. 786 George N. Phone 329W. 3d-54-4678F

g Help Wanted, Male

EXPERIENCED FARM HAND, ONE who can plough. Walter Moncrief, Fraserville, Ont. 2d-52-4777G

BUTCHER WANTED—PHONE 1221W between 7 and 9 o'clock. 1d-53-4668G

h Help Wanted, Female

GIRL FOR GENERAL HOUSEWORK. Apply 266 Burnham. 3d-53-4832H

WANTED — COMPETENT, RELIABLE housekeeper for family of two. References required. Apply 760 Water Street or phone 2235. 3d-53-4816H

CAPABLE HOUSEKEEPER — FAMILY three ladies. Small home. Write Box 4857 Examiner. 3d-54-4857H

EXPERIENCED SALES LADY IN ladies' ready wear and on alterations as well. Write Box 4836 Examiner. 3d-53-4841H

REFINED LADY TO CARE FOR child and light housework. Apply Monday morning. 211 Rink St. 2d-53-4861H

i Agents Wanted

CHRISTMAS CARD AGENTS, WHOLE or spare time. Four kinds of samples suiting every pocket and taste. Unexcelled quality throughout. We pay highest commissions, and limit our samples. These features insure quick sales, good profits. Samples ready. Representatives wanted small towns also. Master Kraft Greetings Limited, Toronto Ontario. 14d, 23, 24, 27, 29, 31-S. 3, 6, 7, 10, 13, 14, 17, 19, 21-4566L

n Found

YEAR OLD CALF STRAYED ON premises of Jerry Fitzgerald, Otonabee. 2d-53-4832N

OLD RESIDENT OF CITY DEAD

Margaret Mann Passes in Her 83rd Year—Active Church Worker.

An old and respected resident of the city and district died Thursday evening in the person of Margaret Mann aged 83 years.

Miss Mann who was a daughter of the late Mr. and Mrs. Stephen Mann formerly of Smith Township passed away at her residence 433 George Street after an illness of two years duration. She leaves two sisters Mrs. D. H. Kerneghan of this city and Mrs. Harry Dunford of Oshawa, also two brothers Samuel and William both of San Francisco.

A charter member of Park Street Baptist Church, Miss Mann held office as Sunday School superintendent for seventeen years, besides having been president of the Mission Circle. She was a former member of Murray Street Baptist Church.

The funeral is to be held on Saturday at 2 p.m. from Bellegham's Funeral Chapel with the Rev. G. E. Tyler, pastor of Park Street Baptist Church officiating. Interment at Lakefield Cemetery.

i Radio

7 TUBE RADIO, GENERAL ELECtric. Good condition. Cheap. Friday evening. 332 Reid. 3d-53-4824I

j Employment Wanted

PRACTICAL NURSE DISENGAGED—Any case. For immediate communication write Box 4561 Examiner. 6d-52-4561J

m Lost

STERLING SILVER BRACELET — Name engraved on back. Phone 3237W. Reward. 3d-52-4746M

ON STEWART HALL ROAD, EVE. 20. Feather mattress. Finder please phone 2666J. 2d-53-4806M

o Live Stock

YOUNG TEAM OF PERCHERON — Would take two cows as part payment. Apply 14 Mill St. north of Auburn Dam. 2d-52-4807O

FOR SALE—1 BAY HORSE WEIGHing 15 cwt. Apply 142 Maria St. 3d-54-4847O

1 TEAM, 1600 EACH; 1 HORSE, 1150; 1 mare with Percheron foal at foot in foal again. Would exchange for mare for cows coming in. Apply Ferguson, Stables Chemong Road R.R. No. 1, Peterborough. 2d-27-29-31-4-7-9-4779O

2 GOOD MILK COWS, OR WILL trade for wood. Apply T. A. Chapman. ½ mile east of Lift Lock. 2d-53-4813O

FOR SALE—8 YOUNG PIGS—PHONE 844 r 2. 3d-54-4861O

q Wanted

WOOD TO CUT WITH SAWING MAchine. Phone 2063J. 6d-53-4666Q

WOOD TO SAW WITH SAWING MAchine. Phone 695W. 6d-57-4765Q

WOMAN, 2 CHILDREN WANTS 2 TO 4 rooms within walking distance of East City. Must be low rent. Can supply references. Phone 2424F. 2d-53-4805Q

WANTED TO BUY SMALL GAS ENgine, air-cooled, also small generator, must be cheap. Apply 512 Sherbrooke St. 3d-53-4833Q

WANTED—BED SITTING ROOM — Box 4792 Examiner. 3d-52-4792Q

27 OR 28 CHEV. CLOSED, IN EXchange for 26 Chev. and cash. Phone 2636W. 3d-53-4784Q

WANTED — $1500 AS FIRST MORTgage on good residential property in west end. Write Box 4683 Examiner. 3d-54-4683Q

COOK STOVES, HEATERS WANTED. Phone 3475W. 4d-52-4730Q

TWO PLATE QUEBEC HEATER IN good condition. State price. Box 4801 Examiner. 2d-52-4801Q

GOOD USED BICYCLE FRAMES AND posts, 91c Montgomery, Hartley Ave. 2d-52-4803Q

TO RENT SIX ROOM HOUSE FOR reliable tenant. Write Box 4504 Examiner. 3d-53-4504Q

COOK STOVE WANTED — GOOD condition. Reasonable. Phone 344. 2d-53-4820Q

s Used Cars for Sale

STUDEBAKER, 1927 — CHEAP FOR cash. Phone 2093. 3d-52-4773S

27 CHEV. COACH, GOOD TIRES AND running condition. Ask for owner 281 George, N. 3d-53-4812S

FORD COUPE '27—APPLY 135 STEWart. 3d-53-4828S

CENTRAL AUTO WRECKERS FOR high quality used parts and tires. New tubes 75c while they last. Cash paid for your old car or truck. Cor. Brock and Aylmer. Phone 2502. 2d-53-4860S

LOOK THESE CARS OVER BEFORE you buy:—
32 Ford Tourist, low mileage, wonderful shape.
32 Willys Coupe, new tires all around, O.K. every way.
30 Ford Coupe, rumble seat. O.K. every way.
30 Chev. Coupe, rumble seat, wire wheels.
31 Durant Four Door Sedan, new tires. O.K. every way.
29 Oldsmobile Coach, motor overhauled, cheap for cash.
29 Pontiac Sedan, in nice shape.
29 Durant 4 Sedan, reduced to $195 for quick sale.
29 Whippet Roadster in good shape.
27 Chrysler 4 Coach, hydraulic brakes, make offer.
27 Chev. Coach, Model T Ford Coupe $25. Model T Roadster, 27 model lovely shape, cheap for cash, and many others, easy terms.
PETERBORO' USED CAR MARKET
261 George Street 1d-52-4870S

Chicago's Teachers Start Spending Bee

Chicago's shopping districts took on the bustle of a Yuletide-boom when more than 17,000 city school teachers collected $26,000,000 in back pay from the board of education. Its months since they have seen a pay cheque. This shows how some of the Windy City's school marms took their windfall, top, trying on the latest styles in fall fur coats; below, telling the photographer all about it.

Stork Plans to Visit Detroit Zoo; Siberian Tiger Will Act as Hostess

DETROIT, Aug. 31.—A "blessed event" which will be watched by zoo men all over the world is expected in the Detroit Zoo this Fall.

A pair of Siberian tigers, rarest of the big beasts of [illegible] will be listening to the patter of baby feet within a few weeks, [illegible]ording to gossip around the cat house. Tom and Queenie, a de[illegible]d couple, are getting more attention from Superintendent The[illegible] Schroeder than any other two animals in the city's big collecti[illegible]

There are four Siberian tigers in the zoo. They [illegible]ung specimens, between two and three years old, all unre[illegible] to one another.

Larger Than Bengals

These tigers, considerably larger than Bengal t[illegible] come from certain regions in northern Asia and the political [illegible]lications in which Japan and Soviet Russia are involved add to [illegible]difficulty of collecting them. These tigers inhabit a country [illegible]re there is plenty of snow and cold in Winter and will be kep[illegible] doors at the zoo the year around.

The enclosure in which the four tigers are kep[illegible]es in it trees and grass and is surrounded by a moat, 15 feet [illegible]p, filled to a depth of four or five feet with water. In hot weather the tigers spend a great deal of time swimming or loafing in the water. The tigers are second only to chimpansees in public favor, although practically all they do is strike dramatic postures.

SEES NO SECURITY.

BUFFALO, N.Y., Aug. 31 (A.P.)—Fred A. Victor, New York State superintendent of the Anti-Saloon League, declared in a speech last night that "there can be no security under the new deal" so long as the United States Government sanctions a legalized liquor industry.

"Security rests uponmoral foundations—but the liquor industry is legalized immorality, open and protected larceny and an evidence of abiding corruption," Victor declared. He addressed the Erie conference of the Church of the United Brethren in Christ.

t General Notice

CARS GOING TO TORONTO SATURday noon, returning Monday night, also Monday morning returning Moday night. Stinson's Taxi. Phone 480. 3d-52-4770T

CHESTERFIELDS, RUGS, CHAIRS etc. cleaned by new electrolux method also demothing. Phone 1295J. 3d-53-4835T

CARPENTER AND CABINET MAKER —Storm door and storm sash made. Fitted to order. Hardwood floors. Furniture remodelled. Repairs and alterations. Prices reasonable Phone 1759F. 6d-29-31-4-6-8-10-4795T

ORCHESTRA WANTED — CHEMONG Park Pavilion. Nicholas Durco. 3d-53-4843T

YOUR SNAPSHOTS COLORED IN oils. 2½ x 4¼ size only. Send negative and 30c to P.O. Box 1041. 3d-53-4772T

CARS TO TORONTO EXHIBITION— Phone 64. 4d-53-4764T

CARS GOING TO TORONTO DURing Exhibition. Phone 1836. Howell. 3d-53-4808T

ROOM FOR 3 PASSENGERS TO Toronto. Phone 2146W. 3d-53-4814T

CARS TO TORONTO EXHIBITION— Saturday and Monday. Drummond Taxi. Phone 2350. 2d-53-4772T

u Chiropractor

HAY FEVER — SPECIAL TREATment. Nose and throat gives immediate relief. Investigate now. C. M. Lawrence, Kresge Bldg. 6d-54-4738U

z Dressmaking

DRESSMAKING — PRICES REASONable. Upstairs 506 Bolivar. 3d-53-4765Z

Wrestling Last Night.

(By The Canadian Press)

Camden, N.J. — Sandor Szabo, Hungary, defeated Emil Dusek, Omaha, Neb., two falls to one.

Vancouver, B.C.—"Jumping Joe" Savoldi, 215, Three Oaks, Mich., defeated Ray Steele, 205, Glendale, Calif., two out of three falls.

TEDDY PHILIPS WINS

WIMBLEDON, Eng., Aug. 31. (C. P. cable).—Teddy Phillips, of Toronto, who has been fighting professionally for about a year, last night outpointed Louis Westenred, of Belgium, in a 10-round bout at the Wimbledon stadium. Teddy who fights in the light-heavyweight class, is a brother of Jackie, who is also a professional in the welterweight ranks.

THIS poor fellow gambled with Fire—and lost. Now he knows tragically the vital need of sufficient, dependable insurance.

Don't stake all that YOU own against the chance of being wiped out by Fire. Keep up your fire insurance . . . and don't forget to increase the amount to cover all those new purchases you've made the last three years.

Hill, Weddell & Hills
Phone 14
124 Hunter St., West

GRANDCHILDREN OF ROOSEVELT ARE THREATENED

Clumsy Letter Demands $168,000 Hints Injury for President.

EX-NAVY MAN HELD.

Victim Arrested in New York "Y"—Traced by His 'Phone Number.

NEW YORK, Aug. 31.—(AP)— A clumsy letter threatening harm to President Roosevelt and his grandchildren has put Benjamin Franklin Varn, 33 years old, in jail on a charge of violating the Lindbergh law.

The letter was addressed to Mrs. Roosevelt at the White House. It said that unless she paid $168,000, "Bunnie" and "Sistie" Dall, children of the president's daughter, Mrs. Anna Roosevelt Dall, and the baby of Elliott Roosevelt would be kidnapped, and that injury would be inflicted on the president.

President and Mrs. Roosevelt never saw the letter, but United States Secret Service men did, and they started an investigation that led to Varn's arrest last night.

The letter writer included in the kidnap note a telephone number where he could be reached. It was that of the William Sloane House Branch of the Y.M.C.A. in New York where Varn had been living and where he was arrested.

Varn, who was held for arraignment today, described himself as a former machinist in the Naval Aviation Corps and said he was a resident of Charleston, S.C. He was described as a member of a prominent Charleston family. He is unmarried.

Order of Zangara

The threatening letter was signed "By Order of Zangara." It was Guiseppe Zangara who shot at Mr. Roosevelt in Miami in February, 1933, but who hit Mayor Anton Cermak of Chicago instead, causing his death.

The letter specified that the $168,000 be furnished in denominations of $1, $5, $10, $20 and $100 and said that Mrs. Roosevelt would be informed by telephone when and how to deliver it. It was understood the letter threatened that the president's grandchildren would be done bodily harm after they were kidnapped if the money were not paid.

It said also that if Mrs. Roosevelt failed to "string along" with the "gang" the President would be harmed.

The President and Mrs. Roosevelt at Hyde Park expressed surprise when informed of the threatening letter and Varn's arrest. Marvin H. McIntyre, presidential secretary, said they felt no concern and urged that the prisoner be given careful attention.

BARRISTERS AND SOLICITORS.

GORDON & ELLIOTT — Barristers, Solicitors, Notaries. Patents and Trade Marks Money to Loan. Telephone 3300 Hon G H Gordon K.C. Alexander L. Elliott.—Toronto Office: 610 Saturday Night Building, 73 Richmond Street West Telephone Number Elgin 6691

HALL & CARLEY — Barristers, Solicitors, Notaries, corner Hunter and Water Streets (over Canadian Bank of Commerce) Peterborough, Ontario Telephones: Office No. 69 R. S. Hall, K.C., residence No 403 T. J. Carley, LL.B., residence No 3036.

PECK, KERR & McELDERRY— Barristers, Solicitors and Notaries Office: 415 Water Street, Peterborough Telephone 1960. R A. Peck M.P., F. D. Kerr, K.C., V. J. McElderry, K.C.

FOR QUICK SALE

We are Sacrificing the following as we must have more space—

25.00 Buys a Complete Dining-Room Suite, in plain or fumed oak. Perfect condition. Four to choose from.

12.50 Buys a 6-Piece Breakfast Suite.

19.50 UP, 3-Piece Chesterfield Suites. Good condition.

35.00 6-Piece Bedroom Suite, with new Sagless spring and new mattress.

Dressers, Kitchen Cabinets, Wardrobes, China Cabinets, Ten-Wagons, Cedar Chests, Buffets, Tables, New and Used Bedding, Rugs, Floor Coverings, etc.

One Upright Piano and Bench, like new. Make an offer.

New and Used Cook Stoves, plain or with reservoirs, Heaters—a liberal allowance for your old stoves.

Fine's Trade-In Furniture Store

189 Charlotte, Phone 3475W
Open Evenings.

CANADIAN NATIONAL RAILWAYS TIME-TABLE.

(Corrected to June 24th).

8.35 a.m.—For Lindsay, Orillia, Midland, Toronto, Hamilton, Buffalo, London, Windsor, and Detroit.

12.01 Noon—For Port Hope, Oshawa, Toronto, Hamilton, Buffalo, Philadelphia, and New York Connects at Port Hope with the Maple Leaf Ltd. for London, Windsor, Detroit, Port Huron, Flint and Chicago. Makes connection most Sunday for Cobourg, Belleville, Kingston, Brockville, Montreal.

1.00 p.m.—For Lakefield.

5.13 p.m.—For Lindsay, Toronto, and connects at Toronto with International Ltd. for London, Port Huron and Chicago. Also with the Continental Ltd. for Winnipeg, Edmonton, and Vancouver; with the North Bay, Timmins, Kenora and Cochrane trains, and with the 11.45 p.m. train for Hamilton, London, Windsor and Detroit.

8.30 p.m.—For Hastings, Campbellford, Stirling, Belleville, Kingston, Brockville, Cornwall, Montreal and the Maritime Provinces.

Daily—

1.30 a.m.—Fast Train from the O. P. R. Depot for Ottawa, and makes connection at Ottawa for Montreal.

All Trains operate on Eastern Standard Time, and Daily except Sunday from Canadian National Railway Depot, Charlotte and Bethune Streets.

CANADIAN PACIFIC RAILWAY

(Effective Sunday, April 29)

(Going East—

4.55 p.m.—Trains for Havelock, Norwood, Havelock Daily except Sunday

7.40 p.m.—From Toronto Daily except Sunday

11.00 a.m.—Havelock, Tweed, Smith's Falls Ottawa, Montreal, Quebec, Boston, and New York. Daily except Sunday

12.10 a.m.—Sunday only to Havelock.

1.30 a.m.—Havelock, Tweed, Kingston Perth, Ottawa, Smith's Falls, Montreal, St John, Boston, and New York daily.

Going West—

6.30 a.m.—Toronto, Guelph, Goderich, Hamilton, Galt, Woodstock, St Thomas, London, Chatham, Detroit, Chicago, and New York daily.

7.30 a.m.—Toronto, Hamilton, Brantford, Buffalo, New York, Galt, Woodstock, London, Chatham, Detroit, and intermediate points. Daily except Sunday.

9.35 a.m.—To Lindsay and Scugog.

2.30 p.m.—Toronto, Hamilton, Buffalo, Rochester, Boston, Woodstock, London, Windsor, Detroit, Chicago, and intermediate points between Peterborough and Toronto. Makes connections with the Transcanada Limited for Winnipeg and Vancouver. Daily except Sunday.

6.45 p.m.—Sunday only for Toronto and points West.

DAVIS-THOMPSON COMPANY
Insurance and General Agency
433 GEORGE STREET - PHONE 40

THE TORONTO SAVINGS & LOAN CO.
ESTABLISHED 1885

3% ON DEPOSITS

Interest paid or added half yearly, 30 June and 31 December, in each year. Every facility is afforded to Depositors both in depositing and withdrawing their money.

For sums of $100 and upwards this company's debentures afford a safe and profitable investment. Further information in regard to which will be gladly furnished upon request.

SAFETY DEPOSIT BOXES FOR RENT

W. G. MORROW,
Managing Director.

Office Hours:
9 a.m. to 4 p.m. Open Saturdays until 6 p.m.

SCOTT'S SCRAPBOOK . . . By R. J. Scott

Tweed Shopping Bags

Special!! Roomy, strong, serviceable Bags of blue, amid, green tweed material which is waterproof. Each..... **89c**
—Main Floor, C.D.S

C.D.S. Week-End Shopping News

Prepare for the Holiday Week-End! Values for the Family!

STORE CLOSED ALL DAY MONDAY (LABOR DAY)

Misses' Shoes

Calf or Patent Leather Oxfords or Straps in black or brown. Sizes 11 to 2. Pair **98c**
—Main Floor, C.D.S.

Smart New Fall Neckwear

Practical and fashionable—to set off the new Fall dress — Rayon satin and waffle weave neckwear. High and V necklines, bow and button trimmings **$1**

Leather Handbags

Women's smart Leather Handbags in new styles, fitted with change purse and mirror. Colors of black, brown, navy, etc. Each. **$1**

Chamo-Suede Fabric Gloves

Women's Pull-on Style Gloves with fancy flared cuffs, in colors of black and white, sand and brown. Pair..... **49c**
—Main Floor, C.D.S

WEEK-END CANDIES

Chocolate Gingers, lb. 29c	Cowan's Velvet Buds, lb. 23c
Wrapped Fruit Bon-Bons, lb. ... 25c	Maraschino Cherries, lb. box .. 25c
Auto Drops, lb. 19c	Toasted Marshmallow, lb. 15c

—Main Floor, C.D.S

Another Big Weekly Feature! A Store Wide Selling

Men's Fine All-Wool Hose (Perfects)

Pair 45c - 3 Pair 1.25

New hose! New patterns! Men, in every department throughout our Store, from Saturday, Sept. 1 to Saturday, Sept. 8, we offer 600 pairs of all wool hose, made by the well known Holeproof Hosiery Co. Many fancy designs and shades to choose from. An exceptional buy, so don't miss this opportunity to put in a season's supply. Sizes 10 to 12.

Chiffon and Semi-Service Weight Hose

Women's Chiffon and Semi-Service Weight Hose. Firsts and substandards. Chiffon are silk from top to toe. Colors: vanity, beigetaupe, clearsan, gunmetal. Sizes 8½ to 10½. Pair **59c**
—Main Floor, C.D.S

A Special Buy! French Printed Crepe

You will want several dress lengths when you see it. It makes up smartly and wears well and comes in all the new Fall shades of black, brown, navy, wine and green. Come early for first selection. 36 inches wide. Special, yard..... **59c**

Eatonia Print

BEST REGULAR VALUE IN TOWN. YARD 25c

Here is a Print that will stand numerous wears nd washings. Good quality Cotton Print, 36 inches wide, in a variety of fine patterns and colohrs. Buy several lengths for house frocks and kiddies' dresses. Yard **25c**

Rayon and Cotton Bedspreads

Just received a new shipment of lustrous Rayon and Cotton Bedspreads in colors suitable for any room. Renew your room by using one of these. In colors of rose, blue, mauve and gold. Size 80 x 100. Each..... **2.25**

Print Quilts

They are made of good quality patchwork and candlewick effect prints in fast colors and well quilted. You must see them to appreciate their beauty and value. Size 72 x 90. Each.. **3.95**
—Main Floor C.D.S

Fall Wearables *For Men!*

Men's New Fall Suits

Don't miss this opportunity to buy your new Fall Suit. Styles to suit men and young men. Tailored from rich looking all-wool worsteds in brown or blue stripe effects. Lined throughout with rayon-faced lining. Any alterations necessary absolutely free. Sizes 35 to 44 in the lot. Suit **14.50**

Men's Fall Topcoats

An exceptional value and special week-end feature in the array of Men's Topcoats in guards, slip-on and fitted styles. Made from wool tweeds in various colors, and sizes from 35 to 42. Each **9.75**

Brant Hats

New styles, new shades in Brant's Fall line of men's hats. Greys, fawns and browns, in roll brim and popular snap brim styles. Sizes 6¾ to 7¾. Each .. **2.75**

Men's Shirts

Fine broadcloth. Made in Eaton's factory. Collar attached and two separate collar styles, in white and fancy stripe. Sizes 14 to 7. Each.. **1.55**
—Main Floor, C.D.S

9 TO 11 A.M. SPECIALS!
NO C.O.D. PHONE ORDERS

Men's Work Socks

Of wool and cotton, with reinforced heel and toe. Pair..... **10c**

Children's Sweaters

Wool and Cotton Pullover, long sleeves, in sand, navy, scarlet. 22, 24, 26. Each..... **59c**

Imperial Scribblers
2 for 5c

Pop Pop Boats

A natty little boat. Will putt around in water. Each **5c**

2 TO 4 P.M. SPECIALS!
NO C.O.D. 'PHONE ORDERS

Infants' Strap Shoes

Patent and kid, in strap or Oxford style. Brown or black. Pair **39c**

Men's Fine Shirts

Broadcloth Shirts in a selection of plain white, blue and tan shades. Each..... **55c**

House Frocks

Gaily printed floral and dot patterns Dark and light color combinations. Sizes 36 to 44. Each **79c**

Dress Materials

Clearance of colored organdies, rayons and cotton tweeds. Yard.. **15c**

7 to 9.30 Special—No C.O.D. Phone Orders

HEAVY WEIGHT METAL DUST PAN in green. Each 19c
FACTORY COTTON—Medium weight, 34" wide. Yard 9c
EATON'S HEALTH SALTS—lb. tin 25c

Smart New Fashionable Autumn Frocks

You can wear these right now since the chilly days have set in. Made from sheer crepes, stripe sheer and cereal crepe. Fashioned smartly with long sleeves and high and V necklines. Trims of plaid taffeta braid and metal thread work and pleat treatment. Colors: brown, black and wine. Sizes 14 to 44 and half sizes. Each..... **10.95**

The Latest Fashions in Fall Coats

The collection affords you a good choice of most attractive Coats in belted and semi-fitted lines, swank models in the new slim silhouette. Trimmed with snug looking, dependable furs. All are interlined and some have chamois lining to the waist. Sizes 14 to 44 ..... **19.75 to $65**

Celanese Rough Crepe Dresses For Women and Misses

Smart and practical for afternoon and street wear. Celanese Rough Crepe Dresses of exceptionally fine quality. Long and short sleev es. Some havep olka dot collar trim. Plain and pleated skirt. In black, brown and navy. Sizes 14 to 44. Each..... **2.95**
—2nd Floor, C.D.S.

The Second Day Selling of Dr. McCann "ARCH-STA" SHOES

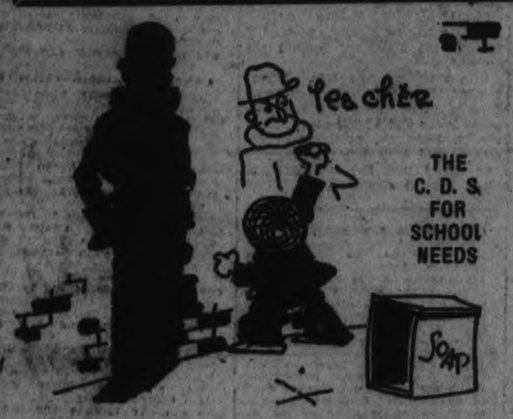

How About a School Bag?

Leather School Bags, in shoulder strap and handle style ..... 1.49 to 1.85
Leatherette School Bags, in shoulder strap style ..... 25c and 49c

All-Wool Jersey Dress

An ideal Dress for the back-to-school miss. All-wool jersey, in long sleeve style and pleats in skirt. Colors: navy, brown, wine, green. Sizes 8, 10, 12, 14. Each..... **1.95**

Girls' Pleated Skirts

Girls' All Pleated Navy Blue Serge Skirts, button on detachable cotton waist. Roomy pleats. Sizes 7 to 14. Each..... **1.95**

Eatonia Hose

A big saving in buying for the school children. EATONIA Silk and Lisle 1/1 Ribbed Hose. Colors: sunbeige, fawn, white, dustbeige. Sizes 6 to 10. Pair—
35c 45c 50c

Misses' Pullover

Back to school with a cosy Pullover! Long sleeve, plain and fancy knit, in neat polo color effect, in assortment of colors. Sizes 8 to 14. Each.. **$1**

Back-to-School Books

Large Work Books ..... 2 for 15c
Scrap Books, each 10c
Students' Exercise Books ..... 6 for 25c

All the New Hat Styles For Early Fall

Stirring Fall models that you'd never dream of buying at these prices. Hosts of lovely youthful styles, and smartly styled ones for matrons. Wool and fur felts with perky feather or ribbon trims. In all the wanted Fall shades. Each—
1.95 to 6.95
—2nd Floor, C.D.S

New and Attractive Individual

Table Lamps

One of a kind Table Lamps, marked right for quick selling. In the lot are Colonial designs with gleaming metal base of burnished brass, Italian pottery pieces and others in delicately fashioned marble stands with mellow paper parchment or silk shades to match. A host of types to rany room. Each **2.95 to 10.75**

New Style Bedlights

You will have to see this to appreciate their usefulness. A neat metal Bedlight in various bedroom shades. Some have adjustable metal reflector for restful for the eyes. Each ..... **2.25 and 3.25**
—2nd Floor, C.D.S

VICTOR Model Radio

Learn the joys of cruising the world by radio with the new electric wave. Make European and American short wave reception a regular feature in your home. Encased in attractive cabinet **86.50**

Deferred Payments May Be Arranged
—Basement, C.D.S

Presenting the

New Model Stove

A range which you will be proud and which will give the utmost satisfaction as a cooker and baker. For coal or wood fire-box, large oven with thermometer and oor, reservoir, warming closet. White enamelled panel back. Constructed of smooth rolled steel with heavy corrugated casting at front fire-box.

For Wood 48.25 For Coal 48.50
—Basement, C.D.S.

Misses' Rayon Knit Panties

Do you want smart looking, smooth fitting Lingerie for the Fall weather? Then buy a supply of these smart Rayon Knit Panties with lace applique trim, with band front. White and pink. Sizes small, medium and large. Pair..... **69c**

One-Way Stretch Elastic Girdle

For that smart silhouette effect, try one of these Girdles of one-way stretch elastic that fits perfectly and comfortably. Sizes small; medium and large. Each..... **69c**
—2nd Floor, C.D.S.

Men's Dressy Fall Oxfords

Look at the style of these Shoes. They are classy looking Oxfords of black calf, with leather soles and rubber heels. Sizes 6 to 11. Pair..... **1.98**
—Main Floor, C.D.S.

100% Pennsylvania Motor Oil

It has passed all our Research Bureau tests and bears their seal of approval. S.A.E.—20 Light, S.A.E.—30 Medium, S.A.E.—40 Heavy **2 Gals. 1.69**
—Basement, C.D.S.

CANADIAN DEPARTMENT STORES LIMITED

MOTHER AND BABY DAUGHTER LEAVE ARCTIC FOR ONE YEAR

Mrs. E. Paisley Brings Two-Year-Old June "Outside" for Holiday.

LIVE AT CAMBRIDGE

EDMONTON, Aug. 31.—(CP)—The chill winds and low temperatures of the Arctic won't mean a thing this winter to Mrs. E. Paisley and her two-year-old daughter June who arrived in Edmonton recently to start a year's vacation from their home at Cambridge Bay on the southeast end of Victoria Island off the Beaufort Sea.

It took them nearly two months to reach Edmonton from their northern home. They walked 10 miles along the rocky coast of Victoria Island with Eskimos carrying their luggage before they reached water sufficiently open to allow them to use an open boat with a kicker engine. Then they travelled for two days to where the Niglik, trading ship of Captain Paisley, had been frozen in when caught in the ice last fall.

A storm was blowing as they sighted the vessel and they had to lay to until the winds abated. "We were out of food and had to sleep on the rock in the storm," said Mrs Paisley. "When we did board the ship we were held 10 days in the ice pack before we could get away to Coppermine to take the plane to Edmonton." They left their home on June 18, and arrived in Edmonton, Aug. 15.

Little June was born at Cambridge Bay in the Arctic circle on Feb. 23, 1933. Her father has charge of the Canalaska Trading company's Arctic post there and skippers the trading ship Niglik, nearing Wild Goose in Eskimo.

The nearest doctor and the nearest white woman to the Paisley's home are at Aklavik, 1,000 miles away. June plays with the Eskimo children and consequently speaks more of their language than she does English.

Mrs. Paisley came from England to Canada when she was 16 years old. She met Captain Paisley, then a non-commissioned officer of the Royal Canadian Mounted Police in Edmonton and married him in 1930 at Vancouver. He accepted the post of arctic manager for the trading company and with his bride sailed from San Francisco to their new home, a journey of four months.

"Coal is $180 a ton at home," said Mrs. Paisley, "and in winter we wear Eskimo clothes made of sealskin with the fur next to our bodies."

All lumber, building supplies and fuel must be brought 1,000 miles to Cambridge Bay from Alaska. Mail arrives once a year by the R.C.M.P. dog teams and the only other white people at Cambridge Bay besides the Paisleys are two R.C.M.P. constables and two traders.

All countries in the world with more than 100,000 telephones, except New Zealand, Japan, China and Russia, can be reached by telephone from the United States.

BANK PRESIDENT FOILS HOLD-UP

Captures Two Men, One of Whom Claims He Was Kidnapped.

USED AS SHIELD.

BYRON, Minn., Aug. 31 (AP)—Grabbing a shotgun that lay behind bullet-proof glass, a 44-year-old bank president yesterday ignored a bandit's pistol and frustrated a holdup of the State Bank of Byron by capturing two men.

Using as a shield a Rochester man who claimed he was kidnapped, the youthful gunman walked into the bank, pointed his gun at F. M. Williams, president, and said: "This is a hold-up; get your hands up in the air."

"Oh, no, this isn't," Williams retorted as he reached for the shotgun beside him. "Better get your hands into the air."

The gunman, who gave his name as Charles Leight, 26, unsuccessfully attempted to shatter the bullet-proof glas swith his pistol butt.

The human shield pleaded:

"Don't shoot. I'm innocent."

The gunman then surrendered.

The shield, Clarence Doty, 39, employee of the Curie Hospital in Rochester, said he was lunching in Mayor Park at Rochester when, at pistol point, he was told to get into his car and "drive on." Doty was jailed while authorities investigated his story.

Cordova Mines

Mr. Victor Maye of Toronto was a recent guest of his parents, Mr. and Mrs. D. Maye.

Miss Myrtle Bedore and her friend, Miss Margaret Cambier, of Newark, N.Y., returned to their duties last Sunday after visiting relatives at Deloro and Cordova.

Mr. and Mrs. Walter McGlone of Fairmont, West Virginia, arrived last Sunday by motor to spend a vacation with Mr. and Mrs. Dennis Barron.

Mr. and Mrs. Fred Prendek and son Raymond, of New Kensington, Penn., are guests of the former's mother, Mrs. L. Spry.

Mrs. James Murphy and son Jimmie, accompanied by Mrs. R. Wilson and daughter, Grace, and James Connors, of Orillia, were recent visitors with the former's son-in-law, Mr. Lou Bedore, and Mrs. D. Bedore, of Deloro.

Mrs. G. N. Steenburgh is holidaying with friends at Trenton.

Mrs. Wm. Norton of Rochester is spending her vacation with her parents, Mr. and Mrs. John Van Volkenburgh.

Mr. and Mrs. Chas. Warboy, of Rochester, N.Y., motored here last Saturday to visit with relatives in this vicinity.

Messrs Michael Speaker and Joseph Lemay, of Rochester, N.Y., motored here to visit with Cordova and Deloro friends.

Charlie Bedore motored to Orillia last week to spend some time with relatives in that vicinity.

Argentina has a favorable trade balance.

Washington, D.C., witnessed the arrival of its first railroad train on July 20, 1835.

C.D.S. GROCETERIA *Where it Pays to Shop*

SATURDAY SPECIALS

PURE CANE GRANULATED **SUGAR** 5 lbs. 26c
Limit 5 Lbs. to a Customer With Grocery Order.

EXTRA SPECIAL Saturday Morning FRESH **Beef Tenderloin** lb. 20c

EATON'S CEYLON **Tea, lb 42c**

OLD CITY 32 Oz. STRAWBERRY Jar **Jam 29c** With Added Pectin

ANOTHER BIG BEEF SPECIAL LB. **Round Steak or Roast 15c**

PORTERHOUSE, WING, SIRLOIN STEAK or ROAST lb. 17c

CANADIAN DEPARTMENT STORES LIMITED

SEPTEMBER

1934

PARIS LAWYER TO BE PETERBORO' COUNTY JUDGE

The Peterborough Examiner

HOME EDITION

VOL. LXXIII., No. 52 — PETERBORough, SATURDAY, SEPTEMBER 1, 1934 — PROBS.—Unsettled with showers or thunderstorms tonight and Sunday. S. winds. — PRICE THREE CENTS

To-day

Short News Items Received By Examiner Over Direct C. P. Wire.

NEW ORLEANS—Senator Huey P. Long opened his investigation of the hostile New Orleans city government to-day in a skyscraper office building guarded by the bayonets of state soldiery. Confusion prevailed in the heart of the New Orleans business section as military trucks rolled up to the giant building and disgorged national guardsmen who rushed inside with a clatter of arms and took their posts on the eighteenth floor.

--:--

ST. CATHARINES—Nurse Ina Isabelle Grenville, noted as one of the greatest of Canada's war nurses, died at the home of her parents, Mr. and Mrs. W. W. Grenville, in Thorold last night. A graduate of Thorold Public and High Schools and of the Mack Training School for Nurses at St. Catharines General Hospital, she went overseas in April, 1915, one of the first 10 Canadian nurses.

--:--

ESSEX — Burglars made a heavy haul last night from the dry-goods and ready-to-wear store of Alexander Michael. Entrance was gained by prying two locks off a rear door. Mr. Michael has not completed count of his loss which he believes is large. Police are inclined to believe the burglary is the work of a gang which has been active recently in Kent County.

--:--

STRATFORD.—Edward Erb, Wellesley, went to jail for seven days when convicted of driving a car while intoxicated. Erbs' car struck one driven by Charles Dingman on a city street early this morning.

--:--

HAMILTON. — William and Mrs. Reid, Preston, their two daughters, Maude and Lillian and a Miss McDonald are in critical condition at the St. Catharines General Hospital. All were gravely injured about the head besides suffering other injuries as a result of being thrown from their car, in collision with a truck.

--:--

LINDSAY.—H. R. Edwards, Toronto, arrested this morning at Beaverton, appeared before Magistrate Jordan on a charge of forging and of consuming liquor illegally. He was remanded until Sept. 4th. It is charged that he forged the name of the Reeve of Thorah to a purchase form in the local liquor store. He was caught consuming liquor by the roadside in the township of Eldon.

--:--

MOSCOW.—Twenty new radio stations will be opened in various cities in the Soviet Union within the next few months, including one in Igarka, which will probably be the most northerly commercial broadcasting station in the world.

--:--

LONDON.—James R. Ayling, who flew the Atlantic from Canada three weeks ago with Leonard Reid, landed into a job. He will become a regular pilot on the London-Scottish Provincial Airways

--:--

WARSAW, Poland.—Two hundred and fifty persons to-day were reported dead and 1,400 seriously ill in an epidemic of dysentery raging at Krzemieniec, city of 10,000 population near the Polish border.

--:--

FORT ERIE, Ont. — An unique seizure was made by border customs officials to-day when a quantity of bicycles brought in under tourist permits by his relatives was seized in possession of Theodore Rosen, 30, of Crystal Beach, Buffalo summer resident.

--:--

TOKYO.—Japanese cavalry and infantry units from Harbin, assisted by Manchukuan troops, began a punitive campaign to-day against bandits, hoping to secure the release of kidnapped prisoners, said a Rengo (Japanese) News Agency despatch.

--:--

GUELPH. — Cracksmen who police believe were members of a gang operating throughout Western Ontario early to-day blew the safe of the Imperial Oil Company here and stole about $40 in cash. The office was badly damaged by the blast, believed to have been caused by nitroglycerine. The front of the safe was blown away.

--:--

ESSEX—Five people, four from Detroit and one from Toronto, were seriously injured here this morning when an auto driven by Harry Messecar of Detroit crashed into a Hydro pole. The auto skidded on wet pavement. Injured are Harry Messecar, broken ribs and internal hurts; Mrs. Messecar, neck lacerations; S. Bancroft, broken leg, internal hurts; Mrs. Bancroft, internal hurts (all of Detroit), and Mrs. James Morrison, Toronto, broken ankle, shoulder and internal injuries

6 BARN DANCERS INJURED IN CRASH

Communists Worry Strikers

BID FOR POWER AMONG WORKERS IN STRIKE AREA

Will Fight Extremists to the Limit Strike Leader Declares.

"ZERO HOUR" TO-NIGHT.

Government Official Says Efforts Unceasing to Avoid Break.

800,000 Affected

WASHINGTON, Sept. 1 (A.P.)—The general textile strike was extended to-day to include 200,000 silk workers.

The inclusion of the silk workers in the general walkout, effective at 11.30 p.m. to-night, local time in all textile communities, makes the walkout complete in the textile industry.

Already, the strike had involved some 435,000 workers in the cotton textile and 100,000 more in the wool and worsted industries. Some of these are now unemployed.

Employers have contended, however, that no more than 15 per cent of the workers would be involved.

With the silk workers joining in the walkout, the total number of workers was estimated at strike headquarters at between 500,000 and 650,000.

The mills were estimated as: Cotton textile 1,281
Woollen and worsted 500
Silk and rayon 1,000

WASHINGTON, Sept. 1.—(AP)—Strike leaders, approaching the zero hour beyond which they say "not a wheel shall turn" in some 1,500 cotton, wool and worsted mills, declared war today on what they called a Communist bid for power among the workers.

From Francis J. Gorman, head of the strike committee, came word that Communist agitators are entering the conflict. He said they would be fought to the limit.

The hour for the strike is 11:30 o'clock tonight.

The real test of the Union's strength in the northeast will come Tuesday, the next working day. In the south—where many factories do not observe the labor day holiday—it will start 24 hours earlier.

The Union declare some 435,000 cotton operatives and 100,000 wool and worsted workers—some of them now unemployed—will be "on the strike lines." The employers say not more than 15 per cent will be involved.

There appeared no hope today of averting the vast walkout — and Union leaders were expected to throw more light today on the question whether the conflict would spread to the silk and rayon industry, with its 200,000 workers. The strike leaders have said that it would unless demands were met. However, Peter and Horn, chairman of the silk code authority, arranged to talk things over with Gorman. It was the refusal of Arthur Besse, chairman of the wool code authority, to have manufacturers meet the Union heads that preceded the strike call to the wool workers yesterday.

George A. Sloan, head of the cotton textile institute who previously had turned thumbs down on a "round table" with labor on grounds that the strike was an attempt at law-making by "force," talked again last night with the national labor relations board.

Still Seeking Settlement

Lloyd Garrison, chairman of the Board, issued this statement:

"The national Labor relations

(Please turn to Page 8)

2,000,000 People Affected By Textile Strike

When the strike, called for midnight, September 1, goes into effect, machinery of the type shown above will be stilled as some 450,000 cotton and textile workers strike for recognition of their union, shorter working week and assurance of fair wages. Instrumental in leading the strike is Francis J. Gorman, chairman of the strike committee, who is seen here at the final meeting of the workers before the strike was decided upon. It is estimated more than 2,000,000 people in the United States will be affected. Several shops closed before the scheduled time.

FIVE ARE KILLED AS AIR LINER FALLS IN STORM

Woman, Three Men Passengers and Pilot Victims in Missouri.

FIRE FOLLOWS CRASH.

OREGON, Mo., Sept. 1. (AP).—Five persons were killed last night in the crash of a tri-motor Rapid Air transport plane, bound from Kansas City to Omaha, on a road near here.

The plane carried a woman and three men as passengers and had one pilot aboard.

Rapid Air transport officials at Kansas City said the passengers were:

Mrs. Maude Schiffmacker, of Edwardsville, Kas.
Dallas Leutch, Omaha.
W. W. Truelson, Omaha.
Frank Mahan, Kansas City.

The pilot was C. M. Bontrager, Kansas City.

Mrs. Lewis Kurtz, near whose farm home the plane crashed, said it burst into flames upon striking a road embankment and it was impossible for any of the occupants to have escaped alive. The plane was fighting a rain storm at the time.

Seeking Forced Landing

The pilot, Don Bontrager, 34, with 12 years experience, apparently was seeking to make a forced landing and only by the narrowest of margins failed to reach a clover field.

"I heard the roar of a plane," Mrs. Lewis Kurtz, wife of a farmer, said.

"It was very low, just over the tree tops and just under the clouds. The rain was coming down in torrents. I screamed to my husband there was a plane in trouble. We ran to a west door. Just then there was a crash and flames burst out in every direction. We were horrified, thinking the plane had struck the John Hornecker home."

It missed that house by only 50 feet.

"I was awakened by the crash," Hornecker said.

"By the time I could get outdoors the plane was completely wrapped in flames. There was nothing we could do."

The plane left Kansas City on schedule at 6:35 p.m. but was ordered by radio to stop at St. Joseph because of storm conditions. It remained there from 7:05 p.m. until shortly after 10 o'clock. Soon after leaving there, it encountered the storm which had swept back into its path.

Silent Nights

LONDON, Aug. 31.—(C.P.-A.P.)— An "anti-honking" order to motorists during sleeping hours has proven so successful in London that the Ministry of Transport has decided to extend it to every city, town and "built-up" area in the country.

Thus England will become a vast silence zone between the hours of 11.30 p.m. and 7 a.m. so far as motor horns are concerned.

Goodbye Summer

Old Sol shone warmly today and by 1 o'clock the mercury had climbed to 70 degrees, but it was the faltering effort of a dying summer.

The calendar shows that the end of summer is close at hand. However, no reference to the calendar is necessary to give significant proof that the seasonal globe has taken another whirl and is fast slipping into the notch of autumn.

The slanting rays of the sun proclaims the fact that it is edging quickly toward the south. Flower and vegetable gardens are no longer the cheery places they were. The bloom is fading and already the hand of the Frost King has been laid upon them, although earlier this year than in the memory of the oldest citizens.

All around the city are other evidences that the gladsome summer season is over. Families have returned from the lakes where they have spent many slun-flooded days in boating, fishing and swimming.

Children are hearing glumly the chastening news that on Tuesday they must return to school. This means that all the summer freedom has gone for them. No longer can they idle and dream, but there will lessons to be learned.

Within a week or two the city's swimming beach will be closed and that will sound another deathknell to summer.

The dog catcher, another gentleman whose official position depends on the hot weather, will soon be ex-officio, and the canines again roam at will, heralding by their gambols the fact that the "dog days" are over.

In office, shop and factory men are again discussing the important topic of the winter's fuel supply. Discussions break out on merits of coal and wood. Coal and wood yard proprietors are preparing for the autumn pickup in their business.

Clothing stores for me and women are displaying the latest thing in fall hats, suits and coats. They report that sales are far ahead of this time last year, the chilly weather doubtless causing this surge in business.

Not so often now is the clack of the lawn mower heard. Grass has not been sprouting so rapidly and a few more times around the lawn and the efficient mowers may be stored away until late next May.

Tommy Hooper, George street confectioner, wore his suit coat yesterday. No better indicator of the change in seasons is needed than this fact. Mr. Hooper's coat speaks more empratically to local men about town than any announcement of the Weather Man.

Fishermen have a glint in their eyes these days. They know that summer is on the wane and with the chilly days come better fishing. "They'll be snapping soon," they announce with conviction.

Summer is going, but the finest months of the year are still ahead. The time when the countryside is set ablaze by the brilliant reds and yellows of autumn; when every lane becomes a symphony of color.

TRAINS COLLIDE ONE MAN KILLED SCORES INJURED

New York-Montreal Express Piles Into Standing Lake Placid Special.

AT CRUGERS STATION.

Engineer Believed to Have Misjudged Distances Between Trains.

PEEKSKILL, N.Y., Sept. 1 (AP)—A collision of two New York Central passenger trains brought death to one man and injury to two score persons late last night Six persons were taken to hospitals.

The crash occurred at Crugers Station, five miles south of here, at 10.15 p.m., Eastern Standard time, when a New York to Montreal express train struck the rear en dof a Lake Placid-bound holiday special which was standing in the station. The engineer of the Montreal train said he was going about ten miles an hour at the time.

The dead man was James J. Tracy, 32, of 413 East 49th street, Brooklyn, N.Y., brakeman on the Lake Placid train.

List of Injured

Those taken to hospitals were:

Mrs. Adele Sharlow, 34, of 526 Washington street, Watertown, N.Y.; Ossining Hospital, broken leg.

Miss Alice Kelly, White Plains, N.Y., Peekskill Hospital, broken ankle.

Roselle Montgomery, 30, negro porter, 640 Burns avenue, Newark, N.J.; Peekskill Hospital, burns from scalding water.

H. B. Armstrong, 37, New York City; Ossining Hospital, shock.

J. W. McGee, 56, Hartsdale, N.Y.; Ossining Hospital, shock.

Arthur Andrews, 43, New York; Ossining Hospital, shock.

At least 35 other passengers were treated for minor injuries by ambulance doctors at the scene of the crash

The cause of the collision was not clearly determined. Although railroad employees said it appeared the engineer of the Montreal train had misjudged the distance between his train and the one standing in the station.

WOMEN'S SWIM STARTS.

TORONTO, Sept. 1 (C.P.).—The five-mile Canadian National Exhibition swim for women was definitely on, it was announced to-day at 2 o'clock, E.D.T., as the 24 entrants prepared to take the plunge in quest of the $4,000 total prize money. The winner will receive $2,000, second $1,000, third $500. The remainder will be split among the next three finishers.

Your Evening Smile

A NEW DEFINITION

"What's the feminine of bachelor, dad?"

"Lady-in-waiting, son."

OTTAWA— Sales tax of 85 cents per ton on stone crushed by a manufacturer or producer for his own use, became effective to-day.

Floor Collapses In New Structure Lindsay Highway

Crowd Of Fifty Merry-Makers Are Plunged Screaming Into Cellar Of Building Only Just Completed On Old R. J. Tully Farm, By T. S. Kerr Of Toronto—Mrs. W. Northey Taken To Hospital With Broken Leg.

PETERBORO AND OMEMEE DOCTORS CALLED; BREAKING OF SUPPORT TIMBER IS BLAMED.

Collapse of a section of the floor at a barn dance on the old R. J. Tully farm in Smith township, on the Peterborough-Lindsay Highway, east of Fowler's Corners, flung about fifty persons into a heap on the ground floor in a drop of twelve feet injuring six last night.

The farm is owned by T. S. Kerr of Toronto, who has a summer home on Hopwood's Island, Chemong Lake, and George Wilson is the resident manager.

The injured were:

Mrs. Wesley Northey, fourth line of Smith, leg broken above the knee; removed to Nicholls Hospital.

Lillian Irwin, daughter of Louis Irwin, Smith, left ankle painfully sprained.

Reta Darling, 17, daughter of Herb Darling, Smith, cuts on the face.

Arthur Boate, 12, of Emily township collar bone broken.

Reta Leeson, Havelock, sprained wrist.

Arthur Darling, 17, son of Wm. Darling, Smith, ankle sprained.

The accident occurred shortly after 10.30 p.m. at the height of the dance which Mr. Kerr had arranged as a social event to celebrate the completion of the spacious barn to which a large extension was constructed this summer and was finished only this week.

235 People At Dance

The crowd, estimated at two hundred and twenty-five of the men and women and young folks of Smith and Emily townships, had enjoyed the earlier dance numbers beginning about nine o'clock. A numbered balloon dance for which prizes were given was then announced, and when the crowd surged forward to receive balloons a big supporting square timber, twelve by twelve inches, at the east end of the addition snapped and gave way, carrying with it the joists and opening a space in the floor at least twelve by fourteen feet.

The floor sagged downward suggesting the sides of the funnel Dancers who had been standing at the centre of this section dropped directly about twelve feet to the ground floor beneath, and others slid down the sloping sides on top of the people who were piled up beneath them. Some person slipped through the gap on a chair which was found broken on the rough field stones newly levelled for the pouring of cement which was planned for today.

Tangled In Darkness

Women screamed in pain and fright as they lay in the darkness of what might be described as the cellar. Some of those who were present said there was no flurry of panic as the tangle of men, women and young people quickly unscrambled themselves. A new window looking into an adjoining section of the main barn in which a lantern was showing light apparently indicated to those unfamiliar with the layout that exit was in that direction. It was completely broken from the sash, and evidently some persons must have gone through that way, although a large door leading to the field at the back of the barn was only ten feet off.

When Guests Were Gone

"The lights were out and gone were all the guests" when an Examiner reporter looked from the "balloon platform" down into the gaping hole into the dark cellar shortly after 1.30 o'clock this morn-

(Continued on Page Eight.)

WIDTH OF ROAD REDUCED 10 FT.

Lansdowne Street Link to Highway 30 Fast Wide.

30 MEN EMPLOYED.

A change in the proposed width of the new Provincial highway along Lansdowne Street, joining highways 28 and 7, resulted recently from a visit of inspection of Highway Department engineers, it was learned to-day by The Examiner from officials of the Law Construction Company, contractors for the road job.

It had been planned that the road from Highway 28 east to Park Street should be 40 feet wide so as to maintain an even width with that found necessary in the fill approach to the high hill on the western end. The road had been surveyed and stakes set, but this week the stakes were set back and the road from the east of the hill fill to Park Street will be 30 feet wide, the same width as other Provincial highways.

However, the fill on the hill is 40 ft. wide and at a curve it is 45 feet wide. This greater width, it was said, was necessary to maintain the permanence of the fill.

About 30 men are now employed on the job, which at the present time consists chiefly of cutting down the top of the hill and placing this material in the fill. The road will not be paved but will be surfaced with crushed stone.

Completion of the job is not expected until late this year.

Probe Baby's Beating In N.S. Lumber Camp

TRURO, N.S., Sept. 1.—(C.P.)—The case of "Buddy" Dowell, aged two, covered with bruises and welts so numerous that a coin can scarcely be placed between the marks, was before authorities to-day.

Having arranged for the child to board with a family the mother later found her baby had been taken to a lumber camp at Kempton. She brought the little boy back to her rooming house, where an examination revealed the evidences of brutality. Police began an investigation while an official of the Children's Aid Society and a nurse left for Kempton to ascertain the condition of another child said to be at the same lumber camp.

When visitors attempt to lift Buddy he shrieks in fear and holds his hands to his back. Asked where he was beaten, he points to his back and head. The mother placed him out to board owing to her employment all day in a local factory.

Canada's Delegate

HON. R. B. BENNETT
Canada's Prime Minister, sails today from Quebec to attend the League of Nations Assembly at Geneva. He will be absent six weeks.

SHELDON SMOKE SUCCEEDS LATE JUDGE HUYCKE

Named in Ottawa List to Preside Over County Court of Peterborough.

OTTAWA APPOINTMENT.

Son of Franklin Smoke, K.C., M.P.—In Partnership With Father.

Sheldon L. Smoke of Paris, Ont., is to be judge of Peterborough County Court in succession to the late Judge E. C. S. Huycke, according to announcemnt from Ottawa this morning.

He is the only son of Franklin Smoke, K.C., M.P., and is junior partner in the well-known law firm of Smoke and Smoke of Paris.

While the appointee is not personally known to any of the members of the local Bar Association to whom The Examiner communicated news of the appointment, he is commonly regarded as a very prominent member of the Ontario legal fraternity.

R. R. Hall, K.C., stated, "I have not the pleasure of the acquaintance of Sheldon Smoke, but I have known his father and also his uncle for a number of years".

The latter Mr. Hall remarked was a member of the law firm of Watson, Smoke, Smith and Sinclair, who was recognized as one of the leading solicitors in the City of Toronto.

"Sheldon Smoke has certainly been brought up in an excellent school of legal training and I have no doubt, from my intimate knowledge of his antecedants that he will prove to be a most excellent, well qualified and fair-minded judge", Mr. Hall said.

The appointment was generally considered among the legal profession here as an excellent one, although it came somewhat in the nature of a surprise.

The Hon. William Finlayson, Minister of Lands and Forests in the old Henry administration had been mentioned in connection with the appointment.

MEANS MORE WORK.

FERNIE, B.C., Sept. 1 (C.P.).—The Federal Government's public works program will provide employment for artisans and also stimulate operations in factories supplying required commodities, Hon. H. H. Stevens, Minister of Trade and Commerce, said in an address here last night before 1,000 of his Kootenay East constituents.

Sudbury Youngsters Fast In Toils Of Gang Pay Weekly Protection To Boy Racketeers

SUDBURY, Ont., Sept. 1.—(CP)—Juvenile racketeers who levy "protection" on other children of the neighborhood were reported today to have formed a "gang" here in approved gangster fashion. Mothers of the boys brought the matter to the police.

The device used was a "club" with a membership fee of two cents, additional dues being assessed periodically. If the prospective member joined the club and paid his dues he was unmolested. Refusal to do so resulted in storm of sling shots or recently, BB shots, youngsters said. The BB guns were bought with the fees collected, they stated.

Until recently parents scoffed at complaints of their eight and 13 year old sons that they were being victimized by the group. But when one of the mothers complained to the mother of a lad alleged to be a leader of the organization, she said she was answered. "I wish you would tell the police, for I can do nothing with my boys myself."

Peeved Mamma Bear Gets Burned Muzzle As Treed Prospectors Toss Her Dynamite

LILLOOET, B.C., Sept 1 (C.P.).—Somewhere in the bush country surrounding this mining community a mother bear is nursing a sore muzzle and a determination to give all prospectors a wide berth, particularly ones with dynamite.

Charlie Scott and his son Tommy, prospectors, were walking along a ridge when they met the mother bear and two cubs. They made for the two nearest trees, while the cubs scrambled up a third.

Charlie had no gun but he did have some dynamite. Breaking off a two-inch piece he made a charge and threw it. The bear sniffed it curiously.

Bang—mother bear turned a backward somersault and went down the ridge in a cloud of gravel and dust.

The men descended and hurried off in the opposite direction. They don't know what happened to the cubs.

BAN UPON DOGS IN HUNTING DEER WILL BE LIFTED

Nixon Aims to Reintroduce Bill at Next Session of Legislature.

NOT EFFECTIVE THIS YEAR.

Use of Dogs Enables Hunter to Shoot Bucks Only Minister Believes.

TORONTO, Sept. 1.— Legislated in and out of the hunting picture during controversies extending over years, dogs once more will be eligible to participate in man's deer-hunting activities after the next session of the Ontario Legislature.

Provincial Secretary and Minister of Game and Fisheries, Harry Nixon, in previous sessions one of the main proponents of the restoration of dogs for deer hunting, will reintroduce a measure, and this time, it appears, it is destined to become law. The prohibition against dogs is to disappear.

Mr. Nixon, in announcing his intention in this regard, submitted the view that the prohibition of the use of dogs in deer-hunting is injurious to the deer population. The reason for it, he said, is that the buck is more canny than the doe, and will remain securely in hiding when mere man with his gun passes by. The doe, however, invariably becomes frightened and dashes into the open, where she is shot. With the dogs stalking the deer quarry, he said, the bucks and does are chased out into the open and the hunter can pick out the males for their shot.

Owing to the fact that the Legislature does not sit until late in winter or spring, the proposed new law will not be effective this hunting season. The earliest it can become operative is 1935.

SCORES PRETENCE IN ELDERLY FOLK

Dean Inge Says All That Matters is Life Should be Lived To Its Close.

LONDON, Eng., Sept. 1. (CP)— This is perhaps a world where everyone is wanted but no one is wanted very much, declared Very Rev. W. R. Inge, dean of St. Paul's It was probably the last occasion on which this famous ecclesiastic would preach at evensong in the Cathedral, although his farewell sermon on retiring from the Deanery will not be given till September.

"Our real reluctance to give up our task," continued the Dean, "is more because we wish to have the credit of it than because we fear the work will be undone when we are gone. Few men are vain enough to think themselves indispensable."

The Dean referred in his sermon to the relations between children and their elders. "There is no surer way of losing rule of the younger generation," he said, "than for elderly people to make a ridiculous pretence that they belong to it.

"We ought, I am sure, neither to fear death nor to wish for it. We ought to feel that death simply does not count. All that matters is that life should be well lived up to the time of its close. If we are not the creatures of today, but immortal spirits, what can it matter if we spend a few years more or less in this state of our probation? Childhood is not merely a preparation for manhood, and old age is not merely a preparation for death. The rich colors of autumn are as admirable and rightly fashioned as the delicate greens of spring."

Fall Fair Dates

Apsley	Sept. 5-6
Bancroft	Sept. 13-14
Barrie	Sept. 17-20
Beaverton	Sept. 21-22
Bobcaygeon	Sept. 21-22
Campbellford	Sept. 25-26
Coe Hill	Sept. 11-12
Frankford	Sept. 12
Haliburton	Sept. 20
Kingston	Sept. 5-7
Lakefield	Sept. 11-12
Lindsay	Sept. 12-15
London	Sept. 10-15
Madoc	Oct. 2-3
Markham	Oct. 4-6
Marmora	Oct. 5-6
Midland	Sept. 20-22
Millbrook	Oct. 2-3
Napanee	Sept. 10-12
Norwood	Oct. 9-10
Orono	Sept. 25-26
Owen Sound	Sept. 27-29
Perth	Sept. 1-4
Port Perry	Sept. 11-12
Port Hope	Sept. 27-28
Roseneath	Oct. 11-12
Tweed	Sept. 27-28
Wooler	Sept. 18
Warkworth	Oct. 4-5

NOTICE

IN MAILING REPLIES to Box Numbers at The Examiner, please put sufficient postage on the envelope to ensure the Box-holder getting them. Stamps are not necessary, of course, if left at the Office.

Friday Deaths

(By The Canadian Press)

Barrie, Ont.—Alderman Edward Albert, 70, for many years a prominent Canadian dairyman.

Turin, Italy.—Guiseppe Cecchetti, 82, one of Italy's best known dancing masters.

Vienna.—Prince Pedro of Saxe-Coburg Gotha, 68, grandson of Emperor Pedro II of Brasil.

ANGLICANS HOPE TO SELECT HEAD

Overseas Mission Bishoprices Also to be Filled—Chinese Want Own Nationality.

CONCLAVE SEPT. 12

By H. H. GORDON
(Canadian Press Staff Writer)

MONTREAL, Sept. 1, (CP). — Momentous questions affecting the life of the church at home and in its missionary dioceses abroad will come before the 13th session of the General Synod of the Church of England in Canada when it meets here Sept. 12.

Shadowed by the death of the venerable Primate, Most Rev. Clarendon L. Worrell, delegates to the assembly will again be faced with the necessity of selecting another head of the church. Archbisop Worrell was appointed to succeed Most Rev. S. P. Matheson of Winnipeg, at the last General Synod held in 1931. Dr. Matheson retired some years ago.

The question of the appointment of a successor to Rt. Rev. W. C. White as Bishop of Honan, China, will undoubtedly result in protracted discussion in view of the desire in the missionary diocese for the appointment of a native priest. In the diocese of mid-Japan the election of a Canadian to succeeed Rt. Rev. H. J. Hamilton is probable.

Great interest will be taken in the report of the Anglican National Commission regarding the implementation of recommendations passed at the last general synod. These recommendations followed a survey of church work in Canada conducted by Rt. Rev. D. T. Owen, Bishop of Toronto, Rev. Canon S. Gould, General Secretary of the Missionary Society of the church in Canada, and F. H. Gisborne, K.C., Chancellor of the Diocese of Ottawa, acting as field commissioners.

Canon Gould will also present the report of the Restoration Fund showing that approximately $850,000 has been subscribed of which nearly $550,000 has been paid in cash and invested.

Sessions will be held in Royal Victoria College and will be preceded by a service of Holy Communion in Christ Church Cathedral at which the synod sermon will be preached by Rt. Rev. William T. Manning, Bishop of New York.

A service of witness will be held in The Forum on the night of Sept. 12 when the Earl of Bessborough, the Governor-General will read the lesson and Bishop Manning and Rt. Rev. L. R. Sherman, Bishop of Calgary, will be speakers. A choir of 1,000 voices will lead the singing. They will be accompanied by the band of the Canadian Grenadier Guards. Plans are being made to accommodate some 15,000 people.

Pending the selection of a Primate, the assembly meetings will be presided over by Most Rev. A. U. De Pencier, Archbishop of New Westminster and Metropolitan of the ecclesiastical province of British Columbia. There is a possibility the new Primate may not be chosen from the four metropolitans of the church. While this has been the custom in the past the view is held in many quarters that the church would be better served by a younger man. Under a new canon introduced at the general synod three years ago all diocesan bishops in Canada would be eligble for the honor but this did not meet with unanimous approval and the canon will come before the forthcoming synod again for ratification.

At the last synod a committee was appointed to deal with the matter of a fixed primatial see. In the report of the committee presented by Rt. Rev. J. C. Farthing, Bishop of Montreal, it is stated present economic conditions in the country and the appeals for the Restoration Fund make it inadvisable to take any action at the present time. "To carry out the scheme necessitates a considerable sum of money to endow the See, to provide an official residence for the Primate and the expenses of his office," the report states.

The General Synod will be called upon to settle the question of the future of the Council for Social Service. Since the death of Rev. Canon C. W. Vernon early this year the position of general secretary has been vacant. The Montreal synod suggests the work of the council be undertaken by the missionary society of the church for the time being in other quarters it is thought a successor to Canon Vernon should be appointed.

Lady Mary Watson Claimed By Death

MONTREAL, Sept. 1. (CP). — Lady Watson, widow of Sir David Watson, one time commanding officer of the second Canadian division in France, died here today in her 68th year.

Lady Watson was formerly Miss Mary Browning, daughter of Mr. and Mrs. Wesley Browning of Quebec. Upon the death of her husband some years ago, Lady Watson moved her residence to Montreal.

Lady Watson is survived by two daughters, Mrs. Ross Wiggs, Mrs. W. J. S. Evans, both of Montreal; and one son-in-law, James P. Craig, Montreal.

Burial will take place in Quebec next week.

ADVERTISE IN THE EXAMINER

Former Rum Ship On Hazardous Journey Of Rescue Into Arctic

Here is the good ship Pius XI. which had been launched on the most hazardous journey of its hazardous career. Formerly a rum-ship in the North Atlantic, the Pius XI. will carry Father Emmanuel Duplain (inset left), 40-year-old Ottawa missionary, into the Arctic hinterlands from Churchill in search of Father Stephen Basin (right). Three years ago, Father Basin established a mission post at Pond's Inlet, Baffin Land. Seeking to carry the gospel to the natives, he left the post and set out to find them. He was last heard in 1933, but no word has been received for more than a year. The Pius XI. will deliver supplies to the missions in the Arctic and then seek the lost missionary who, unacquainted with the north, nevertheless courageously set out for the interior and Igloolik Island. Het set up here a parish larger than the whole of Great Britain, and the most northerly Christian mission in the world.

English Flier Lands In Ottawa

On July 20, John Grierson, aged 27, set out from Rochester, England, on an Arctic flight to Ottawa. Forty days later he arrived at his destination after ill-luck had persued him the greatest part of the way. Grierson followed the route Lindburgh used on his flight last year. It is the shortest route, in mileage from the continent to Canada. The layout shows Grierson being welcomed at Ottawa by Commander A. E. Godfrey (RIGHT) O. C. of the Ottawa air station. Below is Grierson's plane, Fox moth seaplane. This was Grierson's second attempt to fly the Arctic route.

Plans Completed For Farm School

FREDERICTON, N. B., Sept. 1— Plans for the 13th annual short course at the New Brunswick Agricultural School have been completed according to O. C Hicks, superintendent of soils and crops division of the New Brunswick Department of Agriculture, who will again act as principal this year. "The course," said Mr. Hicks, "is designed to train the student to apply the facts of agricultural science to common practice on the farm. It is of the most practical character, and is suited in every way to the boy who cannot be spared for a longer period from the farm."

The training will take place from November 2 to December 8 at the Dominion Experimental Station here, and classes will be held in both English and French. The prospectus calls for instruction in nine of the following subjects: Animal husbandry, veterinary science, dairying, bee-keeping, poultry raising, horticulture, field husbandry, economic entomology, plant entomology, and pathology. Classes in English composition and practical commercial law will also be given.

Hog Quotations In Peterborough

SATURDAY, SEPTEMBER 1, 1934.

Canada Packers quote:

Bacon hogs — F.O.B. $8.00; off truck, $8.10; rail graded, $10.76.

Selects $1 per hog premium.

Sows 4c off bacon prices.

Cream—No. 1 (on truck, 18c; No. 1 (delivered), 19c.

Special, 2c per lb. premium.

O. M. A. DEMANDS TAXATION OF ALL HYDRO PROPERTY

TORONTO, Aug. 31 (CP)—The Ontario Municipal Association's annual convention yesterday approved a resolution demanding taxation of all Ontario Hydro Electric Commission properties.

The resolution, presented by the Niagara Falls delegation, said the council of that city was opposed to assessment exemptions now allowed Hydro property, and that it favored they be assessed on a basis equal to that of privately-owned corporations.

Controller C. J. Tulley of Ottawa declared "Taxation is legalized robbery in the worst form" and that "Nothing should be taxed."

W. L. Wilkinson of Niagara Falls, however, maintained "Everything should be taxed, even churches. We are losing at least $225,000 a year through not getting any taxes from Hydro."

J. White of Niagara Falls said the city was being "strangled" by a network of high tension cables and that most of the power was going elsewhere.

CAMPBELLFORD BOWLS TOURNEY GREAT SUCCESS

Twenty-eight Mixed Doubles Compete for Beautiful Prizes at Campbellford Event.

18 VISITING RINKS.

CAMPBELLFORD, Sept. 1 (By Examiner Staff Correspondent). — With 28 rinks in all competing, 18 from outside points and 10 local, the mixed doubles lawn bowling tournament, staged on Thursday evening by the Campbellford Bowling Club, proved an outstanding success.

Beautiful prizes were awarded the winners, four of which went to visiting rinks and two to local aggregations. The awards were made by the president of the local club, E. H. Greig, who also welcomed the many visitors to the tournament. The registration of rinks was as follows: Norwood 2, Kingston 4, Madoc 3, Stirling 3, Cobourg 4, Warkworth 1, Toronto 1, Campbellford 10. Following the play, lunch was served to the visitors in the club house, the ladies of the organization being responsible for this hospitality.

The winners with their prizes were as follows:

1—Cobourg: Jack Skitch and Mrs. William McCloud; table lamp and woollen blankets.

2—Stirling: W. J. Whitty and Mrs. Bastedo; walnut card table and walnut book case and magazine stand combination.

3—Campbellford—Mr. and Mrs. W. S. Wiggins; electric toaster and jardiniere and stand.

4—Kingston: Mr. and Mrs. Joseph Topping, electric radio lamp and electric bed lamp.

5—Campbellford: D. Wilson and Gwen McCarty; sweater and end table.

6—Cobourg: Mr and Mrs. John Harrison; sweater and walnut jardiniere stand.

Lower Power Saves Brockville $31,000

BROCKVILLE, Ont., Sept. 1 (C. P.)—Reductions in electric rates applicable to Brockville which will mean an estimated annual saving of $31,000 to light and power consumers have been authorized by the Hydro Electric Power Commission of Ontario, based upon the favorable financial position of the Public Utilities Commission, and will go into effect next month.

Without providing for any change in basic lighting rates, a second discount of 10 per cent in addition to the prompt payment discount of the same figure already in effect is to be applied during the next year, together with a three months' rebate of last year's consumption.

A new local discount of 25 per cent is authorized for power users, in addition to the 10 per cent prompt payment discount while a refund of $1,300 is made to the municipality out of surplus created on water works and street lighting service accounts.

Saint Augustine, bishop of Hippo, in North Africa, was the greatest of the Latin Fathers and one of the most eminent doctors of the Western church.

Dreams Come True

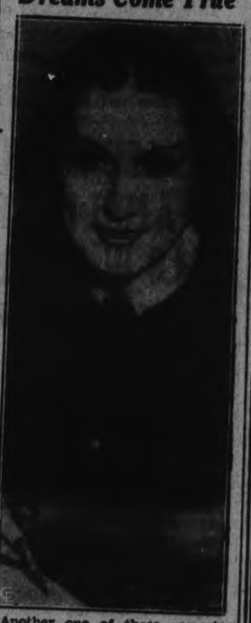

Another one of those amazing dreams-come-true stories of the films has come to a climax with Sunny Ingram as the heroine. For three years Miss Ingram has worked as hostess in the studio restaurant. And that might still have been her job had not Jesse Lasky, producer, and Irving Cummings, director, searched high and low without result for a girl to play the role of an undergraduate nurse in "The White Parade." Discussing the problem, Lasky and Cummings went to lunch one day. Suddenly, Cummings looked up from the table, gazed at Miss Ingram and said to Lasky, "There's the girl."

S.J.A.B. Volunteered Services In Fair Week

Forty persons received free first aid treatment from the St. John Ambulance Brigade detachment who performed voluntary duty at the Exhibition grounds during fair week, it is learned. Cases treated at the first aid tent ranged from broken ribs to the sick stomachs induced in the younger element possibly by over excitement and over indulgence in candy. One of the patients, who suffered a slight stroke, was removed to hospital.

Those who volunteered for Fair week duty, included Divisional Superintendent L. Tomkins; Ambulance Officer J. Barnes; Sergt. R.Blair; Hon. Sergt. W. Johnson; Corps. P. Smart and P. O'Toole, and Privates A. Barnes, R. Clyde, R. Howarth, G. Siddall, H. Maxwell, H. Whaley, H. Buckley, and Home Nurses, Mrs. P. Smart, Miss L. Watkins, Mrs. A. Barnes, Mrs. R. Blair, Miss J. Tomkins, Mrs. J. Barnes, Miss M. Hogan, Mrs. L. Tomkins and Mrs. W. Johnson.

WOMAN CRASH VICTIM.

ST.MATHIEU, Que., Sept. 1. — (C.P.)—One woman was killed and eight others slightly injured last night when the motor truck in which they were travelling overturned in the ditch at the side of the highway near here. The dead woman is Mrs. Joseph Remillard, 55, of St. Michel de Napierville, Que. An inquest will be held in Montreal to-day. None of the other occupants of the truck were seriously hurt.

His Bit

THOMASTON, Me., Sept. 1.— (CP)—One inmate of the Maine prison has set forth his willingness to co-operate with the state. In the prison newspaper, yes, he wrote: "The recent investigation at the state prison has proven one fact, that we are crowded. I am perfectly willing to assist in reducing the so-called congestion."

LEAGUE EXPECTS SERIOUS SPLIT IN SAAR VALLEY

Believe Nazi Putsch in Region May Bring Intervention of French Troops.

CAMPAIGN WARMS UP.

(By Joseph E. Shartsey—A.P. Foreign Staff).

GENEVA, Sept. 1 (A.P.).—Many officials of the League of Nations, political guardian of the Saar Basin, fear that a Nazi putsch in the troublesome valley may bring about an intervention of French troops before or at the time of the plebiscite January 13, 1935.

But the League's governing commission for the Saar is striving to calm popular excitements and to keep the situation firmly in hand.

The Associated Press was informed that the governing commission, headed by Colonel Geoffrey G. Knox of Great Britain has authority to call for aid from French soldiers.

When French forces left the Saar in 1926 a Saar police force was set up. But the League commission approved the evacuation only on condition that, should events call for such drastic action, it might request France to send another expeditionary force. Officials said the League Council has never disapproved this arrangement. Knox consequently holds a trump card up his sleeve. If partisans get really rough in the last-minute campaign methods Knox has the bayonets of France on his side in any action he may deem appropriate.

It is understood that Baron Pompeo Aloisi, Italian delegate to the League of Nations, and chairman of the League Council Saar Committee, has conferred with other League statements on Knox's recent demand for 2,000 police recruits to be selected from neutral countries. As League authorities see it, there is nothing for the council to do but to concede to the demand.

The feeling is prevalent in League circles that the Saar will vote to join Germany, only the attitude of Catholic voters casting some slight doubt on the result.

THIRTEEN SHIPS CALL FOR GRAIN AT CHURCHILL

New Northern Port Expects to Handle Over 6,000,000 Bushels.

GREATEST SEASON.

By R. K. CARNEGIE
Canadian Press Staff Writer

CHURCHILL, Sept. 1 (CP)—This new port is headed for its greatest season since it was opened four years ago.

The first year two boats carried out grain. In 1932 and 1933, 10 boats went out each year. This season 13 have already been contracted. Six of these have sailed, one is in port and six are to come. Officials are hopeful the total will be 20 before the season ends in October.

The 13 tramps contracted so far will carry about 3,600,000 bushels of grain. If 20 visit the port it will mean about 5,600,000 bushels will be carried, and port officials estimate the operating expenses of the port could be met by handling 6,000,000 bushels.

The grain so far received at the elevator here has been the 1933 crop and has come direct from country elevators of Saskatchewan. It is cleared and graded here. The new grain is expected to start flowing this week-end. The amount handled depends, shipping men state, on the quantity of grain Canada is able to sell abroad during the six weeks the port is open. There is no difficulty getting all the ships required to take the grain away.

Low Rates.

Shipping men here dismiss as unsound the argument that because the imports through the port are small it is an uneconomical trade route. The rates out of Churchill, they say, are almost as low as they would be if the imports were ten times as great. Rates would still be offered on a basis of ballast one way.

Ships go light to every big port in the world, the shipping brokers say. If more ships got cargoes into Churchill, the ship owners would benefit, but not the shippers. At present from many parts of Northern Saskatchewan it is cheaper to ship through Churchill than through the Great Lakes.

One of the disappointments of the present season is that only 290 cattle have been shipping this way to the United Kingdom. The trouble is the boats coming here are not equipped to carry cattle, the only tramp ship so equipped is the Brandon. The boats carrying cattle out of Montreal are liner-cargo boats, operating on a regular schedule and therefore could not be shifted to the Churchill route.

Have You, The "Can't Afford It" Habit?

THE use of that phrase does not suggest the inability to buy so much as the desire to practice rigid economy ... to save ... to deny yourself needed and necessary commodities.

But Man, oh Man, and you, too, Madam, how better and more effectively can you practice economy and thrift than to buy when prices are at their lowest ebb in years? How more certainly can you insure economy than to replace worn or out-of-date furniture than when new is selling for one-third of what it sold for 15 years ago? Or to stock up on food products when they are 40% less than at any time since the war? Or clothing when $53 to-day will buy you what you paid $100 for in 1912?

What you really cannot afford to do is not buy because you cannot afford to miss to-day's low levels...prices that are an actual boon to reduced incomes...to the practice of sensible, far-sighted economy.

Sponsored by

The Examiner

The Golden Text

Micah 6:8—"He hath showed thee, O man, what is good; and what doth the Lord require of thee, but to do justly, and to love kindness, and to walk humbly with thy God?"

THE HUMAN SOUL

(BY DEAN O'SULLIVAN)

THE seventeenth century poet, Young, in his "Night Thoughts," thus speaks of man:

"How poor, how rich, how abject, how august,
How complicate, how wonderful is man!
How passing wonder He who made him such;
Who centred in our make such strange extremes
From different natures marvellously mixed,
Connection exquisite of distant worlds,
Distinguished link in beings' endless chain,
Midway from nothing to the Deity!
Dim miniature of Greatness Absolute!"

"What a piece of work is man," said the Bard of Avon, "how noble in reason, how infinite in faculty, in form and moving how express and admirable, in action how like an angel, in apprehension how like a god!"

Much more concisely than either has the Psalmist described him: "Thou hast created him a little less than the angels, with honor and glory Thou hast crowned him, and set him over the works of Thy hand."

In this so-called enlightened age much time and labor and treasure is being spent upon education; yet few are acquiring wisdom for the reason that the proper study of mankind, which is man, is as regards the great majority of people, altogether neglected or pursued under false guidance. Next to the knowledge of God, as revealed to us by His Divine Son, the teachings of the Church, the words of Sacred Scripture and the works of creation, there is no subject so worthy of our attention as ourselves, our own personality, made up of a body and soul. It is my purpose to set before the readers of The Examiner in a series of papers a simple statement, a bird's-eye view, as it were, of what we know about our own human nature, which is the base upon which is erected the supernatural structure of grace, to enlarge upon the answers to these simple questions: "What is Man?" "In what is man made to God's likeness?" "In what is man's soul like to God?"

The two most important things in this world are God and my soul. The prayer of the great Augustine was, "O God that I may know Thee, that I may know myself." A great many sermons and addresses are wasted on a great many people because the hearers have the vaguest possible conception of the two fundamental things, God and the soul. Countless volumes have been written on this subject which has engrossed the attention of the greatest minds of all time from Plato, Aristotle and Augustine down to Thomas of Acquin, and on down to Locke, Spencer, Kant, Huxley, Darwin, Hamilton and a host of other moderns. Few, however, save students of philosophy, have dipped into these voluminous and technical treatises, while the subject is one of vital interest to every man and woman. For that reason I feel that, however inadequate my brief survey may be, it will be worth while if it helps them to realize a little more intelligently their dignity and to have a little more definite understanding of the nature of man created to the image and likeness of God.

"Holding a middle place 'twixt heaven and earth,
Close to the realm where angels have their birth."

Man is a corporeal, vegetative, sentient, rational creature. Now let us analyze this rather formidable but very adequate definition. Corporeal: He has a body made up of inanimate elements. Vegetative: He nourishes himself, develops and propagates his kind, as do also the flowers and plants. Sentient: He feels, he sees, he hears like the animals. Rational: He reasons and wills like the angels. He is a little world in himself, a composite of the different grades of creation. Whether or not the ancient writer expressed the thought in our Lord's mind when, commenting upon the injunction to preach the Gospel to every creature, he asserted that this command was obeyed when the Gospel was preached to man, the fact remains that man presents a combination of all created things from the atom to the angel. Before considering the origin and nature of the human soul, which makes man what he is, we will examine first its operations, as from these we can arrive at a better knowledge of its nature.

We will pass over the subject of man as a corporeal, vegetative creature, for this matter belongs to the realm of hygiene and physiology. It is scarcely necessary to add anything to the mass of literature that has sprung up recently anent the subject of children's teeth, tonsils and adenoids, and the various germs that may injure their vegetative life.

Ascending a grade higher in the scale of the powers of the soul, we come to the external senses. Man possesses, in common with the brute creation, five external senses, viz., feeling, seeing, hearing, smelling and tasting. These may well be termed the warders of the brain as they carry to it, by means of nerve wires, information in regard to the material world by which we are surrounded. As their nature and mode of operation belong also to the realm of physiology, a passing reference to them will suffice.

Scientists tell us that there is a special brain area allotted to each of these senses and connected with the external organ by nerve fibres. Any injury to or defect in one of the organs of sense, or the nerves leading to or from it, or the portion of the brain which is the terminus of these nerves would cause the total or partial loss of the use of that sense. For example, an injury to the eye or the optic nerves or the sight area of the brain would result in total or partial blindness. All this is very interesting, but not being a physician, I will not pursue the subject further. I gleaned the above information from one of our Public School text books, from the reading of which the impression was left upon me that the brain was a large, central telegraph office with many departments, each of which was run independently, receiving information, storing it up and giving out orders. There was no suggestion of the presence of a boss over the whole establishment, of a dominant mind that weighed the evidence received through the various senses. No, the material grey matter was the whole works. Listen to this sentence: "The sound of the teacher's voice is carried through the air, enters the outer ear of the child, and if his hearing is perfect, the message is carried into the brain by the nerve-threads and the brain area, for hearing understands and stores up the teacher's instructions." Here we see the danger to our children from false guidance in the study of an apparently harmless subject.

Before passing from the consideration of the external senses, I might state that they are much more highly developed in animals than in man. The eagle has a more powerful eyesight than man, the horse a more subtle hearing, the ape a more delicate taste, the vulture a keener sense of smell, and the spider a finer sense of touch. The reason for this is that man has other and higher faculties, as we shall see later, which more than compensate for this deficiency. We notice this difference in men. If a person loses an arm, the other arm becomes more fully developed; if he is deprived of his sight, his sense of hearing becomes more subtle.

Next week I will discuss the internal faculties, namely, the imagination and sensuous memory.

St. Paul's Presbyterian Church

Rev. A. T. Barr, B.D., D. Pd. Minister M. B. Chenhall, R.V.C.O., Organist.

HAVING RETURNED FROM HIS VACATION

THE MINISTER WILL PREACH

SUNDAY SCHOOL DURING CHURCH SERVICE ALL THE FAMILY IN THE FAMILY PEW.

YOUR PROBLEMS

Religious and Social Questions Answered
By DR. WYLIE CLARK

Is it not true that if we had another war everybody would have work?—H.E.W.

Yes, if the war were big enough to get all the nations in. But what a work it would be! For the enlisted men, to kill and take their chance of being killed. To hide in the trenches and tramp in the mud. To drop bombs from the air and shoot torpedoes from the sea. To scatter death and hurry destruction. To rend human bodies and blow up cities. To create ill-will and increase national debts. To waste human life and go back to savagery. We would be all at it, and all in the final consequences of the great catastrophe—the collapse of the nations.

Dr. Wylie Clark

Yes, we would all be working hard to bring about our own ruin.

What folly, to set us all to work to destroy ourselves!

In the next war the daily expenditure will be so great that in a few months' time the credit of the nations engaged in it will be gone, and their governments will be bankrupt.

No, the wages of another war could never be paid.

When Jesus said, "The poor ye have always with you," did He mean that there would always be poor in the world?—W.L.

This saying comes from the scene in Simon's house at Bethany when the woman poured an alabaster flask of expensive perfume over the head of Jesus. The disciples considered it a waste, thinking it should have been sold and the proceeds given to the poor. Jesus, knowing what they were thinking, said, "Why are you annoying the woman? It is a beautiful thing she has done to me. The poor you always have beside you, but you will not always have me. In pouring this perfume on my body she acted in view of my burial." He was speaking to the disciples and vindicating the act of the woman. He was not dealing with the future and announcing a condition which was to last forever.

Unfortunately it has lasted up to the present and is giving all the nations much worry, but it is something which may be met and overcome.

What is meant by the "Old Adam" within us?—B.W.

Adam's temptation had two sources, his desire to eat, the craving of appetite, and the desire to do as he pleased—freedom of action.

These sources of desire strangely stir us to-day and tempt us to break through the laws of nature and of God.

This is our inheritance from Adam or from our connection with the human race, and if there had been no "Old Adam" we would likely have developed the disease ourselves.

This "Old Adam" leaven is a strong and persistent influence. It certainly shows its controlling power in the way so many yield to its subtle and conquering force.

It requires much grace and careful self-watchfulness to overthrow and control this spirit, in order that we may be free to live and serve unbindered by past connections or old temptations.

How can I increase my Faith? —H.F.

Many people try to increase their faith by praying that God will give them the increase. It does not come that way. Faith grows by being used. I have a bushel of wheat. I may ask God to increase it, but unless I sow it, it remains just a bushel. However, if I commit it to the earth it will grow and increase. But it must be good earth. I must be wise enough to give the seed a fair chance.

Now Christ is the ground to which we commit our faith.

He is the good earth and our trust in Him is received and increased.

If we can learn to think about Christ and not about ourselves or our faith, we will soon discover that we are established in Christ and our faith has grown into assurance.

CATHEDRAL MUSINGS

MAN in his search for Truth has become so entangled in the maze of outer complexities that he will not allow himself to listen to and understand his inner simplicities. He seeks everywhere, hoping to find the answer without; the answer that should come to him from the silent voice within. For Truth which is God is both imminent and transcendent; both within and also without, imminent in His creation and yet transcending His creation, and it is useless to seek Him without oneself until He is sought and found within the secret tabernacle of the heart. For spirit can only speak to spirit and only through the God of our hearts may we be conscious of the God without us. For man in his outward manifestation is naught but a mere machine, a machine for the purpose of carrying out the directions of the inner man; but because the outer man has the right to choose and do as he pleases to a certain extent, he mistakes this for power and assumes that he, too, can create, and so he sets himself apart from all else, and says "I am!", whereas he "is not." It is in such a manner that the outer man separates himself from the inner man, and comes to know failure. He refuses to commune with and listen to the voice of the inner man, he even denies there is an inner man. How then immersed in externals can be know Truth when the only avenue to Truth which he possesses he closes by his own act?—Frater IX., Rosicrucian Order, San Jose, Cal.

ATTRACTIVENESS OF FAITH

MANY people who hold the Christian faith, and perhaps more who hesitate to accept it finally, are often haunted by a fear of self-deception. Whether by experience or anticipation they realize what a whole-hearted acceptance of Christianity has to offer. They see how immeasurably life on earth must be changed if they can be sure of God, if they can revere Christ's teaching as not merely beautiful but as divine, if they can feel happily certain about the persistence of life through death and reunion in some perfect setting with those they love.

Yet at any cost they wish to be honest, and so the very attractiveness of the Christian faith becomes, as it were, an argument against its truth. Just because they long to gain or retain belief, may not this keen desire be interfering with what should be a critical and dispassionate examination of the evidence? At the moment, whatever the difficulties of belief, the difficulties of rejecting both the historic and moral evidence for Christianity seem greater still. Yet they wonder if, in the common phrase, "the wish is father to the thought," if they are allowing themselves to be convinced because they want to be convinced.

Frequent, and even in a sense laudable as such misgivings are, they have no real justification, and the New Testament disposes of them effectively. Among the most striking characteristics of our Lord's public work was His refusal in any way to force His claims upon unwilling hearers—His refusal and, it might be added in all reverence, His inability. A man's wish to believe was proof that his spiritual faculties were alive and active, and apart from a use of these spiritual faculties the discussion of spiritual truth with him would be a waste of time.

The Things of the Spirit.

The things of the spirit, as St. Paul insisted, must be spiritually discerned; they are invisible, and talk about them seems "foolishness," to the man who through sin or conceit or carelessness has allowed his spiritual perception to become atrophied by disuse. It is the fact which invalidates the judgment of the evidence for Christianity made by those who, priding themselves on their impartial detachment, are in reality blind to spiritual truth, and consequently uninfluenced by the most convincing part of the Christian case.

On the other hand, a man's wish to believe, so far from discrediting his faith, is a sign of his competence to reach a just conclusion. He need not fear that he is merely accepting things as true because he would greatly like them to be true. But he may comfort himself by knowing that God would have been unable to reveal to him those objective spiritual truths which form the basis of Christianity unless he had wished to believe. No one can be convinced of the truth of religion against his will; that is not God's way. If we want immensely to believe, no matter how difficult we find belief at the moment, the certitude we crave will be ours in time—not because we shall then be deluding ourselves, but because, by the divine law, they who seek, and they alone, shall find.

Perhaps many of our failures are due to a lack of keen spiritual hunger. Too often there is an obvious contrast between our half-wishes, our cautiously restricted aspirations, and that passionate desire for God and His Kingdom which is found both in the Bible and in the lives of all the saints.

Like as the hart desireth the water-brooks,
So longeth my soul after Thee, O God,

seems hardly a true picture of the average Christian community or individual to-day. And our Lord's benediction was not given to those who merely wish in a general way that righteousness would increase in themselves and in the world, but "blessed are they which do hunger and thirst after righteousness," was His word, "for they shall be filled." —London Times.

Begin the day with prayer if you would have the night sink over you with song.

* * *

With wealth comes wants.

* * *

The child is ruled by love.

* * *

April's rain is autumn's gain.

* * *

Concern yourself with but to-day.

* * *

The mean are mean without meaning.

* * *

To fool with fools is feeding folly.

ANGLICAN

ST. JOHN'S CHURCH

Ven R. C. Blagrave D.D., Rector.
Rev E R James
14th Sunday After Trinity
8.30 a.m.—Holy Communion
11 a.m.—Holy Communion and Sermon. The Rector.
7 p.m.—Sunday School reopening
7 p.m.—Evensong.
Rev. E. R. James
F. G. Mann, Organist and Choirmaster.

ROMAN CATHOLIC

St. Peter's Cathedral

Holy Hour - - 7 to 8 p.m
Masses at 7.30 9.00 and 10.30 a.m

SALVATION ARMY

PUBLIC SERVICES
11.00 a.m., 3.15 and 7.00 p.m.
DIRECTORY - - 10.15 A.M
SUNDAY SCHOOL - - 2.15 P.M
BROWNTON Sunday School 2.30 P.M
RALLY DAY SUNDAY, SEPT 9
WELCOME TO ALL.

THE UNITED CHURCH OF CANADA

TRINITY - ST. ANDREW'S

Rev. Frank M. Wootton, Minister.

UNITED SERVICES IN ST. ANDREW'S.

11 a.m.-Rev. Arthur Going, B.A.
7 p.m.-Rev. Dr. Mahood

Trinity Sunday School meets in Reid St. Hall at 10 a.m.

MARK ST.

"The House of Friendship"
Minister:
Rev. Charles D. Daniel.
(Mr. H. Kitney, Organist)

11 A.M.—Church School and Church Service.
SPEAKER—Sunday S. Supt. A. W. Gamble
7 P.M.—Evening Vespers Service.
SPEAKER—Mr. George Northey.

KNOX

REV. WM. McDONALD B.A. B.D., Minister.
Mr Wm E Potter, Organist.

We return to two Regular Services:
11 A.M.—"OUR TASKS."
7 P.M.—"A PARABLE OF PRETENSIONS."
Everyone Made Welcome.

ST. JAMES' United

Rev A E Moorhouse, Minister Mr P Stevens Organist
10.00 A.M. - - - SUNDAY SUBOOL
HOURS OF WORSHIP—11 A.M. AND 7.00 P.M.
Labor Day Messages the Pastor
"GOD BLESSED THE SEVENTH DAY AND SANCTIFIED IT"

UNION SERVICES

GEORGE ST. UNITED MURRAY ST. BAPTIST
Rev. J. E. J. Millyard, Minister. Rev. J. H. Sutcliffe, Minister

11 A.M. SERVICE IN GEORGE STREET CHURCH
7 P.M. SERVICE IN MURRAY STREET CHURCH
Preacher - Rev. J. E. J. Millyard.

George Street Sunday School will meet at 10 a.m.

Union Prayer Meeting in Murray Street Church Wednesday Evening at 8 o'clock.

PARK ST. BAPTIST CHURCH

REV. G. K. TYLER, B.Th., Pastor

9.15—BIBLE SCHOOL.
11 A.M.—"CHALLENGE OF CHRISTIAN WORK."
7 P.M.—"TRIUMPH THROUGH CHRIST."

REV. A. J. SCHULTZ of Mount Forest, Ont., will give ILLUSTRATED TALKS on the Holy Land in PARK ST. BAPTIST CHURCH on TUES., WED., AND THURS. EVENINGS, Sept. 4th, 5th and 6th at 8 p.m. Silver offering. Do not miss these lectures.

Christian Science Society

PETERBOROUGH
Branch of The Mother Church, The First Church of Christ Scientist, in Boston, Mass.

SUNDAY SERVICES 11.00 A.M. and 7.30 P.M.
SUNDAY SCHOOL 9.30 A.M.

Paragon Hall, corner Brock and George Streets
Subject for Sunday, September 2nd
"CHRIST JESUS"
Wednesday Evening Meetings at 8 o'clock—including Testimonials of Healing through Christian Science.

FULL GOSPEL PENTECOSTAL CHURCH

370 Water Street (North of Simcoe)
REV GEORGE A. CHAMBERS, Pastor.

7 P.M.—"WHY PREACH A MONGREL GOSPEL, REFUSING THE CLAIMS OF THE CHRIST AND DENYING THE WORD OF GOD?" Lovers of th old time Gospel invited.
11 A.M.—COMMUNION. A time of real worship.
9.45 A.M.—SUNDAY SCHOOL. The place for your children
TUESDAY, 8 P.M.—Second of series on "Tabernacle."

GOSPEL HALL

(Corner McDonnel and Water Streets)

SPECIAL MEETINGS WILL BE HELD LORD'S DAY AND MONDAY, SEPT. 2ND AND 3RD.

LORD'S DAY	MONDAY
10 a.m.—Sunday School.	10.30 a.m.—Young People.
11 a.m.—Lord's Supper.	11.15 a.m.—Ministry.
3 p.m.—Ministry.	2.30 p.m.—Ministry.
7 p.m.—Gospel Service.	7.30 p.m.—Gospel Service

MR. S. TAYLOR and other special speakers are expected

BETHANY GOSPEL TABERNACLE

Christian and Missionary Alliance—Rev. H. P. Brewett, Pastor
10.00 A.M.—SUNDAY SCHOOL.
11.00 A. M. AND 7.00 P.M. - WORSHIP WITH US

Read the Advertisements

ILLUSTRATED SUNDAY SCHOOL LESSON

By the Rev. Alvin E. Bell
And Alfred J. Buescher

Micah Champions the Oppressed

Scripture—Micah, chapters 2, 3, 4, 6, 7:1-6.

Copyright, 1934, by Central Press Association, Inc.

Micah was a prophet of God in the northern kingdom of Israel in the days when Isaiah was God's prophet to the southern kingdom of Judah, nearly seven and a half centuries before Christ. He was a fearless champion of the cause of the poor against their rich oppressors.

To those who were falsely teaching that God was hard to please even with the sacrifice of their own children to fiery idols Micah said God required only that they "do justly, love mercy and walk humbly with their God". He denounced the priests who "divine for money".

He rebuked the merchants for robbing the poor with their "scant measures". "The rich men are full of violence, and the inhabitants have spoken lies and their tongue is deceitful in their mouth". He said they were "plucking off their skin and the flesh from off their bones".

Micah prophesied where Christ should be born: "Thou Bethlehem, out of thee shall he come forth that is to be ruler in Israel." He told of Christ's kingdom of peace and of a day when men would turn "swords into plowshares".

(GOLDEN TEXT—Micah 6:8)

The Examiner

The Examiner is a Member of the Audit Bureau of Circulation.
The Daily Examiner, published every lawful evening by The Peterborough Examiner, Limited. Office: 340 George Street. $6.00 per year. Delivered in City. Out-of-town Subscribers by mail, $4.00 per year.
Member Canadian Press, Limited; Audit Bureau of Circulation; Canadian Daily Newspapers Association.
Member Ontario Associated Dailies. T. E. Ashton, manager, Canada Permanent Building, Toronto.
U.S. Advertising Representatives: Frederic, King & Frederic, Inc., Chicago, Seattle, San Francisco, Los Angeles, and New York City.
Advertising Rates on Application.
E. M. GLOVER, Managing Director.

PHONES: Editorial 1601, Business Office 1602. Private Branch Exchange to all Departments

SATURDAY, SEPTEMBER 1, 1934

A POPULAR APPOINTMENT.

The announcement that W. J. (Peeney) Mills, of Belleville, is to be appointed to the Ontario Athletic Commission in the re-organization of that body effected by the Hepburn Government has given a great deal of pleasure to sport-lovers in this part of the province.

There are several reasons why the appointment should meet with approval.

In the first place, Mr. Mills, who is at present manager and for many years has been catcher of the Belleville Central Ontario League baseball club, is deservedly popular; he is widely known as a hard but fair fighter on the field, a good fellow off the diamond and a "square shooter" at all times. His qualifications for the position to which he is being assigned will be recognised by everybody who has come into contact with the Belleville baseball star.

Then, outside altogether of Mr. Mills' popularity, his selection for the Ontario Athletic Commission will be joyfully received for two other reasons.

In the first place, it means that for the first time sport in this section of Ontario will be directly represented on the governing body, and in the second, baseball will also for the first time have a voice in the deliberations of the commission.

There has been a general opinion that the members who are being replaced laid too much stress upon the importance of track and field events, and that other sports did not receive the attention they deserved.

With Mr. Mills a commissioner both Central Ontario and baseball will be sure of a friend at court.

TIME TO END THE CONTROVERSY.

The public may have some difficulty in deciding who is primarily responsible for the dog fight between Mayor Stewart of Toronto and Premier Hepburn and his lieutenant, Attorney-General Roebuck, but it should have none in arriving at the conclusion that the unseemly controversy should be terminated as quickly as possible.

The Premier of this province and the mayor of Ontario's capital, the second largest city in the Dominion, occupy high positions in the public gift, and both of them should be able to see the desirability of filling their honorable offices with dignity.

There is nothing edifying in the present squabble or in Mayor Stewart's "sitting-on-a-volcano" interviews or in the Premier's advice to Toronto's chief magistrate to "put ice packs on his head" and to "go back to his undertaking."

That kind of thing might do for ward chairmen, but from premiers of provinces and mayors of great cities the public has a right to expect a higher plane of debate and conduct.

As to the present argument The Examiner feels that Mayor Stewart grossly exaggerates the seriousness of the Red menace, and that the Premier and his Attorney-General, on the other hand, are just as grievously minimizing the effect of Communistic influence.

While it is foolish to talk of the possibility of a revolution among people so fundamentally sensible as the mass of Canadians, there is an element in our population that is keen to create trouble and if given any leeway is bound to succeed in making a nuisance, if not a danger, of itself.

Let us hope that the heads of the provincial administration and of Toronto's municipal government will speedily realize the fact that people are tiring of their argument, which is essential political in its origin and in its complection.

SAFETY APPEALS FAIL.

Apparently appeals to the common sense and courtesy of the motoring section of the public are to a large extent futile as a means of reducing the accident toll.

Recently in Great Britain a "Safety-on-the-Highways Week" was organized and a vigorous publicity campaign carried on in the hope that there would be a general resolve on the part of the public that casualties on the highways should be effectively cut down.

The result of this worthy drive would have been laughable—if they had not been so tragic.

When the check-up was made it was found that during the Safety Week 126 persons were killed and 6,506 injured on British highways, the second highest casualty list in the history of the Old Country.

This sad record confirms The Examiner in its opinion that very little is accomplished in trying to sound a note of warning to car drivers; if the shocking headlines in the newspapers are impotent in causing greater care on the part of motorists, it seems hopeless to bring about a reform by means of persuasion and education.

On the contrary, we are inclined to agree thoroughly with the Ottawa Journal in its statement that the only way a certain type of driver can have it impressed upon him that he must drive carefully is through the medium of a stiff fine and in many cases the cancellation of his license.

As the Journal says, one year of a most vigilant watch for traffic offenders, with these offenders dealt with ruthlessly, might do more to solve the highways peril problem than all that has been written and talked about in the past ten years.

LABOR DAY.

One could wish on the eve of the day set apart in Canada for honoring the workers of the land that the skies were brighter for many of them, and yet perhaps the Canadian toiler will celebrate the day in a better position and with better morale than fellow-workers in other parts of the globe.

The Examiner, in a similar editorial one year ago, paid tribute to the steadfastness, courage and common sense demonstrated by Canadian labor in the face of discouraging, in some cases almost hopeless, conditions.

Now, twelve months later, the same eulogy can be voiced, for in the intervening year the workers of this country have on the whole showed a calmness and a courage that have been an example to all Canadians.

While there have been a few isolated exceptions, the mass of Canadian labor has turned a deaf ear toward Communist agitators, and has refused to lose its sense of proportion or its common sense at the bidding of men who have sought to use the economic situation as a means of tearing down Canadian institutions.

Canada may well pause on Monday to honor her toilers for their gameness, their level-headedness and their faith in the Dominion.

They have been sorely tried, but their morale has failed to crack in the crisis, and for the admirable qualities they have displayed they should be thanked at all times, but particularly on the day in each year that has been marked as labor's own day.

May the holiday be a happy one for all Canadians, and may the next twelve months bring better conditions for all Canadians who work—and for all who would like the opportunity to work.

LOSS OF EXPORT MARKETS CAUSE OF CATTLE PRICES.

Because a large proportion of most of our agricultural products is sold in Canada, Hon. H. H. Stevens, Minister of Trade and Commerce, believes that the remedy for distressed prices of those products is in our own hands.

There is some measure of truth in it, but there would be a much larger measure of truth in it had we never attempt ed to build export trade in those products in the past, were we giving them full tariff protection, and had we a rigorous system of state control of production. But none of these "ifs" apply.

Take cattle, which are at a cruelly low level of prices. The primary reason for this is that our livestock raisers once enjoyed the high large income and high profit of selling in the American market. That market was suddenly lost to them, leaving a surplus of livestock in Canada. Our production has never been adjusted to the excess and the impact on prices has been serious.

Mr. Stevens, as well as other ministers of trade and commerce, and different ministers of agriculture, have endeavored to open up the British market for our livestock in order to provide an outlet for a portion of the surplus. They have not been successful in any important degree nor have they been able to induce the Americans to change their minds on livestock tariffs. We are suffering from other nations' desires for economic self-sufficiency, but as we have pursued somewhat similar objectiv es ourselves we are hardly in a position to protest very loudly.

Packers of meat make their largest profits on rising markets. It would be natural for them to hail with delight rising livestock prices as they have hailed rising hog prices. If they are to be crucified for cheap beef they ought at least to be given credit for dear bacon. Actually they have little to do with either. The attempt to blame the packers for the low prices for livestock is particularly unfortunate because it diverts attention from the real causes of those low prices.—Financial Post.

SAFETY ON THE ROAD.

One Ab Jenkins, holder of fourteen international automobile records for speed, distance and endurance, claims the most remarkable record of all when he states he has driven in his lifetime 1,500,000 miles without an accident. This tremendous mileage works out at an average of about 150 miles per day from the dawn of the horseless carriage some thirty years ago. Not many drivers have equalled Mr. Jenkins' performance, but there are motorists in every community whose records are equally clear of mishaps after many years of driving.

Freedom from accidents is not in itself accidental, but rather the due reward of intelligent driving. The Chicago Daily News puts the case admirably:

"Personal efficiency behind the wheel of a mechanically well-conditioned car is the only dependable assurance against accident.

"Safe driving is not a matter of speed, but of alert competence. Inattention to the job, delayed response to the threatening sign or dangerous situation, muddled thinking at the moment when decisive action is vital, overconfidence that relaxes care—those are among factors that precipitate catastrophe, even when drivers are disposed to follow rules of the road. Driving is a full-time job while it lasts.

"The driver should not be a conversationalist, he should not have a wandering eye, he should not feel that he is free to drive with one hand, or let the car run while he lights a cigarette.

"Safety demands unremitting attention to the road, and to every sign or circumstance that may bear on traffic.

"Faith in skill sometimes tempts drivers to take liberties with their attention or wheel control. In that unguarded moment the unexpected may happen, and skill may prove futile because unready."

The pride of a driver should concern itself with his efficiency at the wheel, the mechanical condition of his car, as well as with its spotless polish. Efficiency, human and mechanical, is reflected beyond any argument in the accident records, and the driver who periodically goes home with smashed fenders or pays the other fellow's garage bills reveals himself very clearly as an incompetent motorist.—Ottawa Journal.

EDITORIAL NOTES AND COMMENT.

And now they are talking of introducing party politics into the Toronto municipal elections. That is not the path to efficient civic administration.

It looks as if Moosonee is to be handed back to the Indians. But what if they refuse to accept it?

Instead of considering taxing slot machines, the City Council might be better advised in discussing ways and means to banish them.

Twelve magistrates whose dismissal was announced a short time ago have been reinstated for two weeks and may get back permanently. This is surely a time of rapid changes.

That Detroit girl who married at 14 and was divorced at 18 is off to a nice start in the matrimonial stakes.

The prime necessity of the moment is a committee to investigate the extent of the spread between Premier Bennett and Mr. S tevens.—Toronto Saturday Night.

There's still plenty doing, even if the war between John Dillinger and the U. S. A. is over.—Border Cities Star.

THE OLD HOME TOWN

Registered U. S. Patent Office

By STANLEY

NEWS OF OUR OWN VILLAGE

Mon. will be Labor Day in this progressive village and the ball team will celebrate the same by going to work on the Bellevilles, from east of here.

Some of the folks from this place attended the auction sale of Govt. cars put on by M. Hepburn in Toronto, west of us, Tues. It was quite an affair all report, in spite of the fact that Geo. Henry's car was not bought by any I from these parts.

Figgers shows more folks attended the Agricultural Society's fall fair here last week than a year ago, but owing to a cold wave, etc., the attendance wasn't so hot at that. Better luck next year, lads, say we.

The Orphans softball team of this berg was taken to the cleaners here Mon. p.m. when P. Whiteley's laundry team from Oshawa, on No. 2 Highway, put our lads through a wet wash. Them 13, Us 2, was the final figgers of the dismal doings your scribe regrets to report.

The schools in these parts open Tues., which may go to explain the sad looks seen on the faces of the young fry the last few days. Hard luck, kids, say we, in passing.

Now that Fred Marshall, our game inspector, has been give his release, the game in these parts should be fitted out with bullet-proof vests and the fish provided with armor against spears, many opine.

Folks hereabouts is drinking faster these nights, the local beer parlors being closed up earlier'n formerly. Our expert sez they's still time to get a glow on without undue hurrying in spite of the new hours.

A pleasant visitor to the sanctum of this great family journal this week was Art Kennedy, who gets out the daily sheet in Stratford, west of here. He dropped in the other day and swapped a few yarns. Come again, soon, Art, say we; you're welcome anytime.

—F. D. C.

IN DAYS GONE BY

Items Taken From Old Fyles of The Examiner

SEPTEMBER 1, 1924.

A. E. Munroe of New York caught a fine trout yesterday at Jack's Lake, the fish being 20 inches long and weighed 12 pounds....A local young man was arested here last night for atempting to steal 50 cents from a Chinese.

SEPTEMBER 1, 1914.

An official statement from the Russian War Office claims that Russians have captured 17,000 Germans in four days' fighting....A meeting of civic representatives is being held today in Toronto to discuss the present depression and the finding of work for the unemployed.

SEPTEMBER 1, 1904.

A change in expres delivery here has been made, requiring local agents to collect charges on parcels before they are delivered; there being too many unpaid charges.... The new system of free books in public schools here went into effect today as the pupils returned to their classes.

One-Minute Pulpit

All go unto one place; all are of the dust, and all turn to dust again. —Ecclesiastes 3:20.

FOREIGN AFFAIRS

By H. W. L. MAHOOD

CHARLOTTE REEVE CONOVER
Dayton, Ohio.

WALTER Winchell writes a column in "The Daily Mirror", an American publication. He tells of a letter which appeared in a Dayton, Ohio newspaper, and written by Charlotte Reeve Conover. In Ohio and other eastern states, this lady has won a reputation as a lecturer and writer. Read what she says:

"According to a writer in a recent issue of a magazine, Hitlerism is coming to America. We are going to get rid of the Jews. Also, we have a new kind of shirt for our national wardrobe—Silver Shirts—the object of which will be to exterminate the Jews and all his works from the body politic. All right. Let us keep up with the times. But let us do it scientifically. Let us make a thorough job of it.

"Let us not be satisfied with any half-way measures. Let us not only get rid of the Jew, but wipe from the pages of history all that he has done. If we don't do that he may continue to do some of the pernicious things that he has done in the past. Keeping always in mind that we do this because we, as Gentiles, Nordics and Protestants, and we alone, have no disagreeable characteristics; are always polite, high-principled, generous, unselfish and clean. We can afford to throw stones because we have no personal or racial faults. This being conceded, we must lay out our program and act with consistency.

"The next time we go to a concert and the program includes 'Midsummer Night's Dream', let us walk out. Mendelssohn was a Jew. And if the Philadelphia Symphony Orchestra comes to town, buy no tickets. Stokowsky is a Jew and what do we want with Jewish conductors? That goes, too, for the late David Belasco in the theatre; for Oscar Hammerstein in opera; and for Jascha Heifets, Mischa Elam, Efrem Zimbalist and Fritz Kreisler, violinists. Come to think of it, our crusade is likely to decimate the orchestra far and wide, since the major part of the personnel is Jewish.

"Not only would music suffer, but medicine. The Rockefeller Institute for the advancement of sciences would have missed Dr. Solomon Flexner and his wonderful medical discoveries and the American Journal of Medicine its editor, Dr. Morris Fishbein; but no matter—they are all Jews and we must keep our institutions pure. Seligman in Harvard, Dr. Louis Levine in chemistry, and Dr. Joseph Jastrow in psychology must go, too.

"Charles Steinmetz, called the wizard of the electrical world, was a Jew. Too bad we cannot obliterate all he did. But let that pass. We can destroy the sculpture of Jo Davidson and Jacob Epstein. We can burn the books of George Brandes, Ludwig Lewisohn, Edna Ferber, Heinriche Heine, as was done in Berlin, because they were all Jews.

"If we saw and raved over Bernhardt in Phedre, we can forget about it. She was a Jewess. We can petition Congress to have the words of Emma Lazarus chiseled off the Statue of Liberty. What does a Jew know about liberty? Unfortunately we cannot take back the milk that Nathan Strauss distributed to hungry babies in New York; for they are all grown up, thanks to the generosity of a Jew. Nor can we undo the welfare work in the Public Health Association of the late Lee Frankel, of the Metropolitan Life Insurance Company, nor the fifty years of work of Lillian D. Wald of the Henry Street Settlement, who was the originator of the Federal Children's Bureau. But we can discourage the work of the Red Cross because the first meeting was held in the house of a Jew—Adolphus Solomon.

"We can turn the radio off when Eddie Cantor and Ed. Wynn come on the air, for they are both Jews.

"And, of course, if we are travelling and wish to send a message by radio from a moving train we will not do so because it was David Sarnoff who invented that instrument and he is a Jew. It was Dr. Louis Cohen, a Jew, who banished static from the radio; and Nicola Tesla, with Fritz Lewenstein, who invented the famous wireless switch wave. Believe me, it will be some job to relieve the world permanently of all the Jew has done, but we must keep at it. It may involve tearing down three bridges over the East River of New York—Manhattan, Queensboro and the Williamsburg—but in the interests of so great a cause it must be done, for it was a Jew who designed all three.

"We can't very well get rid of the stars in the heavens that Sir William Herschel and Goldschmidt discovered, because they seem to be up there to stay, but we can get up some propaganda against Justice Brandeis and Justice Cardozo and Judah P. Benjamin of the United States Supreme Court, and eleven other prominent judges throughout the country. We can burn Max Rosenthal's paintings and Louis Untermeyer's poems and Walter Lippman's politics and Octavus Roy Cohen's fun and Waldo Franks literary criticism. But Lambroso's and Max Nordau's study of crime will have to remain as the basis of our new criminology and F. Tannenbaum's revision of prisons.

"They have been so pestiferous these Jews. They have worked and studied and invested. They have been on hand with funds when it was a question of benefitting the human race; and that reminds me—it is mortifying, too, because we cannot very well get rid of the United States of America—that it was a Jew who first set foot on our shores, Louis Torres. He and four other Jews were members of the Columbus expedition; selected because in the world at that time no one knew so much about geography, astronomy and map-making as the Jews. They were the brains of the expedition and it was Jewish money which financed the expedition and not Isabella's pearls."

What's in The NAME

of Canadian Cities and Towns?

By FRANK H. WILLIAMS

BRACEBRIDGE, ONTARIO.

Settlement commenced at Bracebridge in the early sixties. It was first called North Falls. South of the town the main Muskoka river forks into two branches, the north and the south branch. Two communities had their start in the first days, one on each of the branches.

When mail deliveries started, A. P. Cockburn, M.P., asked the postal department to give the place an official name and the present name was chosen. A clerk in the postal branch at the time was reading Bracebridge Hall, by Washington Irving, and was so absorbed by the story that he suggested this name for the new community and it was adopted.

More than 4000 elementary school children in Holland are taking lessons in English while only 1744 are learning German.

ALL OF US

(By Marshall Maslin.)

The Browse went up to the country to see his family and took along that Rebecca Scarlett's "The Monkey's Tail" . . . He did see his family, too, but they might reasonably have complained that he spent entirely too much time with his nose in that novel. . . . It's not a novel that anybody would call great, but it's a story that nearly anybody would find "absorbing". It absorbs you and you absorb it, and it's considerably more than a light novel. . . . Full of coincidences and unrealities, but sprinkled with delightful bits of wisdom, like raisins in the cake. . . . Sometimes it reminded the Browser of D. H. Lawrence. Not of his books exactly, but of his ideas, and the Browser will cheerfully bet a million that Rebecca Scarlett has read all of D. H. Lawrence. . . . Lawrence, you remember, was always telling us to live with our bodies and not with our minds, and that's what Sandra is always saying in "The Monkey's Tail", which is a very poor title. . . . Also, it reminded the Browser of Robert Nathan's "Autumn", which should be selling, still. In "Autumn" it's an old man who tells the young things how to live; in "The Monkey's Tail it's a wise old lady. . . . Mrs. Browser warned her husband by letter not to "rave" over this book because it doesn't deserve all that. Please note that he hasn't "raved", but he does recommend it for all except Puritans. . . . He read H. S. Hoff's "It Happened in PRK" in bed last night and is sleepy today. Just amusing trash, but amusing just the same. About a young Englishman in Serbia trying to sell tennis rackets and falling in love with another man's wife. Quite immoral, flippant, probably worthless, readable and prky. Not the most profitable book a publisher can put out, because after you read it you will give it away without a pang.

A sentence from Stark Young's Civil war novel, "So Red the Rose": "Yes, the greatest miracle of love is to cure coquetry." Ellen Glasgow says that book is superb and "there has never been a novel of the south in the Civil war that can compare with it". . . . The Browser will put in his word later. . . . At present he is reading Darwin Teilhet's "The Talking Sparrow Murders" (You pronounce his name "tel-het".) . . . Teilhet came into the Browser's office and said: "Do you ever read mysteries?" And the Browser said no, no, no, he did not except Dashiell Hammett, and Darwin said that's too bad because I've just written one . . . and I thought you might like to read it, but if you don't, of course, that's quite all right. . . . So the Browser's reading it—and it's good. . . . He's waiting now to see Teilhet and ask him how you write those things . . . how you pick your subject, how you leave out facts to enhance the mystery, and how you manage to keep suspicion bobbing back and forth from one character to another. . . . And if Teilhet can tell him, the Browser will explain in this column.

Max Miller's new book, "The Second House from the Corner," has been postponed so that the New Yorker could publish three of its chapters. . . . The Browser read the one on the "Invasion of the Attilas", who are that family that camped on the beach, and he shivered. . . . The August "Fortune" tells all about that New Yorker magazine and how Harold Ross keeps it going and making money without editing it "for the old Lady in Dubuque". (He thought that would be a good slogan, but he dropped it.) . . . "Letters of Gamaliel Bradford" contains this letter from Bradford to H. L. Mencken: "You make such a joyous and exuberant business of words. What is there behind them? I, too, have trifled with words all my life, have teased them, bullied them, and, above all things, have enjoyed them, but as I get past fifty I begin to suspect they have fooled me." . . . Sometimes the Browser has that feeling about writing matter and reading matter. Nelson Doubleday is buying, perhaps, the Literary Guild. . . . Dr. Louis Ferdinand Celine is going to Hollywood to see a friend, so perhaps he isn't allowing all of his royalties from "Journey to the End of Night" to coagulate in the bank. . . . Gloria Stuart is publishing a book of verses, "Worm Behind the Leaf". She's the movie lady who really did go to college. . . . Ellen M. LaMotte's "Backwash of the War" is being re-published after all these years. It had four printings in this country and was then suppressed at the request of the government because it wouldn't have stimulated recruiting. . . . And this is the end of

THE BROWSER.

Voice of the People

Letters to be printed in the Voice of the People column must be received at The Examiner Office by 5 p.m. on the day before insertion. All letters must be signed by the writer, although a pen-name may be used when inserting non-controversial subject matter. Letters over 400 words will be cut down at discretion of the editor.

OPPOSES SANITARIUM

The Editor of The Examiner,
Peterborough, Ont.

Dear Sir:

In last night's Examiner a report appeared stating that the Health Officers declared the Isolation Hospital was well situated for a tuberculosis sanitarium. Dr. A. C. McKay is quoted as saying that the hospital was not suited or needed for isolation purposes, and Dr. Bell, Deputy Minister of Health, is reported as saying it is really a rotten lay-out for isolation. Further than that, Dr. Bell suggested a tent to take care of our children suffering from contagious diseases, and requiring to be isolated, and it was further suggested that these cases might be treated in their own homes.

This Isolation Hospital was built on the demands of the then Ontario Government, which insisted that there be isolation of patients suffering from contagious diseases. It was built on the complete approval of the Ontario Government Public Health authorities, and was built to take care of the increased requirements as Peterborough grew and deevloped. The City did not willingly go into the scheme, but was forced into it by the Ontario Government, and the reasons given were that houses could not be isolated and workmen prevented from going to work to their factories, and that some homes were not fitted to take care of contagious cases where other members of the family were likely to suffer by being in the same home with the person suffering from the contagious disease.

The "rotten lay-out" described by Dr. Bell, was made rotten by the Ontario Government Public Health authorities, if the situation is as he declared it.

Now the suggestion is, that the Isolation Hospital be made into a consumptive sanitarium, so that Peterborough will be a second Gravenhurst, and one of the best summer resorts in the Province will be known as a centre for tubercular patients. At the present time it is costing the City of Peterborough $10.50 per week for eight patients, or $84.00 a week, and these patients are treated by experts with the best methods of treatment, and the City is paying for it. Now it is proposed to turn over this hospital with a superintendent, nurses, fireman, and equipment, for the purpose of taking care of eight cases at $10.50 per week, and then allowing patients suffering contagious diseases to be treated in tents or shacks, with the weather frequently at 26 degrees below zero, while the ratepayers bear the cost of it, in addition to maintaining a tubercular sanitarium.

Putting it in another way, Peterborough will establish a centre for a tuberculosis sanitarium upon the recommendation made by the Deputy Minister of Health of the Ontario Government which insisted upon the Isolation Hospital being built at the cost of the people of Peterborough.

This scheme suddenly developed within a few weeks of Dr. Murray Fraser's appointment, and was just about what could be anticipated, yet a former edition of The Examiner reports that sewage is still being dumped into the Otonabee River, and the Medical Officer of Health says it is dangerous for children to swim at Little Lake. This is an offence, yet no word is mentioned to Dr. Bell when he came to Peterborough, that raw sewage is being dumped into the river to the extent that it is dangerous to the health of children swimming in Little Lake.

The City of Peterboorugh cannot afford the expense of increasing its taxes for a consumptive sanitarium which will cost many thousands of dollars a year, when instead it is paying $84.00 a week to take care of the consumptive patients in other sanitariums out of the City.

The Isolation Hospital cost us to erect $12,500.00, so it is not too much or too large for isolation purposes. It could hardly be built smaller and at the same time take care of what might be known as epidemics.

Yours truly,
C. N. GORDON.

SAY FOOD PRICES HIGHER

Dear Mr. Editor:

Permit me a small space in your paper. What I would like to know is: Why is the price of bread and meat and milk, etc., taken such a jump in price, and the working man's wages at such a low standard?

The men to-day are not earning enough to meet the rise on the most essential commodities of life, and especially after such a long period of unemployment. I think it is high time the wages were on the rise, too, to meet these prices.

Thanking you, Mr. Editor,

A HOUSEWIFE.

A Thought

A GOOD FATHER

In the trifling accidents of a boy's life, it is a wonderful help to have a good Dad as an understanding friend, for no boy is prepared for rough climbing unless he be shod with the shoes of Dad's experience.—Van Amburgh.

ON THIS DATE

A DAY IN CANADIAN HISTORY

By Red Williams

THE CRADLE OF CONFEDERATION.

On this date in 1864 Charlottetown became the cradle of the Canadian Confederation. It was not so intended. All that was planned was that representatives of Nova Scotia, New Brunswick and Prince Edward Island should meet and confer as to the advisability of a Maritime union. It was not a new proposition, indeed it dated back to 1814, when, in a letter to Chief Justice Sewell at Quebec, the Duke of Kent proposed a union of the colonies by the sea as a preliminary to a general union of the British possessions in North America, his royal highness proposing Windsor or Annapolis Royal as the capital of the tripartite confederacy.

Nothing was done; the idea drifted for years; in 1858 it was discussed with the Colonial office in London, but without result. In 1864, however, the three legislatures almost simultaneously passed resolutions favoring a discussion of the idea and so it happened that on the first of September, 1864, Charles Tupper, Leonard Tilley and J. H. Pope headed delegations which met in the old Province building at Charlottetown.

The gathering had hardly got under way before it was announced that a delegation from the Province of Canada had arrived from Quebec and would like to be heard. They were admitted on the second day and thereafter the idea of Maritime union was submerged in the larger scheme of Confederation. Five days were devoted to a debate upon the Canadian proposals; an adjournment of the Maritime conference was made to Halifax, where on the 10th, 11th and 12th further conversations were exchanged. A further conference took place at Saint John on the 16th, and there it was decided to deter the Maritime conference until after the Quebec conference in October. The Maritime men did their share in the debates at Quebec and in the drawing up of the resolutions upon which the British North America act was founded, and then they made a trip west, visiting Montreal and Toronto. At the latter place the Maritime Union plan met its death, for the time being at any rate, the delegates deciding to "postpone the consideration of the question of a legislative union of the Maritime provinces."

Confederation followed. The Maritime union idea has been often revived in the ensuing half century; it is again a live topic, but it appears as distant as ever. Each province is jealous of its autonomy and the politicians prefer three fields of activity to one; the idea will remain an idea until the people speak!

MARKET QUOTATIONS

QUOTATIONS COMPLETE TO CLOSING TIME

New York Stocks
BIGGAR & CRAWFORD

	High	Low	Close
Atchison	50¼	50¼	50¼
Auburn Auto	23¾	23½	23¾
Amer. Can.	98½	..	..
American Smelt.	37	..	.. ½
Amer. Rad. & SS	13¾	13¼	13¾
Amer & For. P.	6¾	..	..
Amer. T. & T.	114¼	..	..
Amer. Roll. Mills	17½	..	..
Anaconda Cop.	18½	..	..
Bordens	25¾	..	..
Bendix Avn.	12¾	..	..
Briggs	16	..	..
Canada Dry	16¼	..	..
Canadian Pacific	13¾	..	..
Case, J. I.	61¾	..	..
Chrysler	33½	32¾	33¼
Columbus Gas	9¾	9¾	9¾
Cons. Gas	27¾	27¾	27¾
Dupont	89¾	..	..
Elec. B. & S.	11	..	..
Elec Auto L.	21¾	21¼	21¾
Freeport Texas	30¼	..	..
Gen. Electric	18¾	..	..
General Food P.	30	..	..
Gen. Motors	29¾	29½	29¾
Hudson Motors	8¾	8¾	8¾
Int. Harvester	27¼	27	27
Inter Nickel	25½	25¼	25¼
Intel Tel & Tel	9¾	....	....
Johns Manville	46	46¾	45¾
Liquid Carb	23¼	....	....
Mont Ward	23¾	23¾	23¾
N Y Central	21¾	21¼	21½
North American	13½	....	....
Phillips Pete	16¼	....	....
Pack Motors	3¾	3¾	3¾
Penn Ry	23¾	....	....
Radio Corp	5¾	5¾	5¾
Sears Roebuck	37½	....	....
Simmons Bed Co	10¾	9¼	9½
Stand Brands	13¾	....	....
Stand Gas & Elec.	7¾	....	....
Std Oil of N J	44¾	44¼	44¼
Socony Vac	14¾	14½	14½
Studebaker	5¼	....	....
Stewart Warn	6½	6¾	6½
South Pacific	18¼	17¾	18
Texas Corp	29¼	....	....
Timken Roll B	30½	30	30
Texas Gulf Sulph.	34¾	34½	34¾
Union Carb	42	41¾	42½
United Corp	4¼	4	4
U S Rubber	16¾	16¼	16¾
U S Steel	33¾	33½	33¾
Vanadium Corp	17¾	....	....
Warner Bros	4¾	....	....
Yellow Cab	3¾	....	....
Nat Distillers	21¼	20¾	21¼

Grain Quotations
LEEMING AND LEEMING
Phones 2786 and 2787

WHEAT
CHICAGO

	Sept.	Dec.	May
High	102¾	103½	104¾
Low	101¾	103¼	104¾
Close	102¾	103½	104¾

WINNIPEG

	Oct.	Dec.	May
High	81¾	82¾	86¾
Low	81¾	82¾	86¾
Close	81½	82¼	86½

SOAKING RAINS SHOWER WEST

Welcomed by Many Farmers —Others Dislike Delay in Threshing.

EASES GRAIN DELIVERY.

WINNIPEG, Sept. 1.—(CP)—Farmers of Western Canada today viewed overcast skies with mixed emotions. Some rejoiced in the hope heavy rains were fore-runners of essential soil moisture. Others regretted the delay and inevitable loss in harvesting operations.

Sweeping in from the west soaking rains called a halt to threshing operations throughout the prairie wheat belt. The downfall extended from the western foothills of Alberta to the Manitoba - Ontario boundary line.

The current crop situation was believed unique. In many districts threshing is more than half completed while in other areas farmers have only started cutting operations. Many points where delayed cutting was in progress reported slight damage by frost.

The precipitation led to a distinct falling off in grain delivery and was reflected in cautious trading on the Winnipeg Grain Exchange.

LONDON — Suffering from exposure, allegedly as a result of being kept almost two days in a riverbank hideaway by her estranged husband, Mrs. Joe French is ill and under a doctor's care at the Muncey Indian Reserve, while French is still held in the county jail here. Having lost her voice as a result of the cold, Mrs. French has been unable to give police full details of what occurred from the time her husband allegedly carried her off into the bush until the couple was located in their improvised camp.

MARKET PRICES IN WIDE RANGE

Butter at 20 to 25 Cents—Black Currants Offered.

ELDEBERRIES 25 CENTS.

Prices of dairy produce had a fairly wide range this morning at the farmers' market. Chickens sold all the way from 16 to 20 cents a pound, with 18 cents as a general quotation. Eggs were priced generally at 18 to 20 cents a dozen, with an upward range of 24 cents for choice samples. Butter sold at 20 to 25 cents a pound. Ducks and a couple of year-old turkeys were 20 cents a pound.

Cream had a sedate fixity at the regulation prices fixed by the Board: 30 for table brand and 40 cents a pint for whipping.

Crabapples were 25 cents a basket; wild grapes (very plentiful) were 20 and 25 cents; blue grapes and plums, from Niagara, were 40 cents a basket; elderberries were 20 cents.

Peaches in 6-quart baskets were 35 cents.

Honey was 15 cents a pound for the clear clover quality, potatoes were 90 cents a bag and green tomatoes 25 cents a basket. Ripe tomatoes sold at 20 and 25 cents in 6-quart baskets, but one man, advertising his produce as "free from frost," asked 45 cents.

Late beans were 5 cents a quart.

Green broccoli (guaranteed as a mixture of spinach, cabbage and cauliflower, with the good qualities of all three), was 5 cents a bunch, and so was dill in yellowish-green bunches, ready to flavor pickles.

Black currants were 20 cents a quart.

One vendor had East India gherkins, small, round and prickly, the inside, when sliced, looking like a green pomegranate. They were 10 cents a quart and 40 cents in the basket.

Corn was 2 dozen for a quarter, eggplants 10 and 15 cents each, little pigs $7 and $8 a pair. Green peppers were 3 for five cents and pimentos two for five.

Flowers were very plentiful, and of lovely quality. Gladioli could be bought for 15 to 25 cents a dozen, large bunches of fragrant mignonette were selling for a dime, zinnias were a nickel a bunch and 20 cents would buy a gorgeous bouquet of large mauve asters or spun gold helenium.

One woman in the basket section was displaying dainty handiwork, pink and white woollen bonnets for the baby, and embroidered bridge covers. Both were priced at 30 cents and were very beautifully worked.

Market Closing On All Exchanges

WALL STREET

NEW YORK, Sept. 1 (A.P.) — Business in the stock market dropped to its lowest level in years today as the majority of traders deserted the boardrooms for an extended Labor Day holiday. Prices, as a whole, were trendless, although there were scattered weak and firm spots. The close was irregular. Transfers approximated only 110,000 shares.

Shares of Dome, McIntyre and International Nickel finished virtually unchanged. Dominion government bonds were narrow and dull. The Canadian dollar was up ⅛ of a cent at 102 3-16 cents.

Lindsay Boy Wins Cornet Award At Ex.

TORONTO, Aug. 31.—(C.P.)—Allan G. Rutherford of Owen Sound, Ont., won first prize in trombone competition, under 20 years. A. Jeffrey, of Kitchener, Ont., was second.

Premier award in cornet, under 12 years, went to Murray A Wright of Lindsay, Ont., who had 84 marks and Robert Cox of Sarnia, was second.

Edwin A. Bunn of Toronto, took the cornet open competition.

J. GRAEME WATSON H. E. WALLACE
Watson, Wallace and Company
Members of The Toronto Stock Exchange
302 Bay Street, Toronto
Bonds, Industrial and Mining Shares
136 Hunter Street, Peterborough
Telephone 3277
George W. Lundy, Manager
Private Wire Facilities. Quotation Service

C. G. E. FLOWER SHOW EXCELS FORMER YEARS

Gladioli and Asters Feature Employees' Display of Beauty.

AT LEGION HALL.

Judging Completed, — Show Opens This Evening—Door Prizes.

Members of the Horticultural Society of the Canadian General Electric Social and Athletic Association have demonstrated in no uncertain manner just what can be done in the face of adverse conditions in the horticultural fields. Despite the handicap of an unusually poor growing season, one of the finest displays of flowers ever seen in this city is on view at the C. G. E. Flower Show in the Canadian Legion hall today.

Sixty-three exhibitors, all employees of the C. G. E., have contributed to the show. The array of six hundred exhibits has never been surpassed either in quality or variety. As a show drawing from such a restricted field it is indeed unique in Dominion horticultural circles. Of the eighty-five classes, all but one is contested.

The gladiolus section is possibly the most prominent. A beautiful profusion of specimens in almost every color and shade of the rainbow holds the central portion of the hall. A. E. Prest and Harold Darling are the two feature exhibitors in the multiple-spike classes while the individual spikes entered by Jack Pilling, William Wilkes and several others could be mentioned. The gladioli were judged in twenty-five classes.

The table of baskets, hand bouquets and table bouquets is certain to catch the eye of visitors to the hall this evening. N. E. Crowe's basket of mauve, purple and white asters is outstanding and a basket of pink stocks grown by the same exhibitors is of unusual quality. A particularly fine basket of single red asters mixed with baby's breath and a basket of blue and yellow gladioli also stand out at this table.

Asters A Feature

To mention one other of the many sections at the show which deserve mention, the exhibit in the aster classes themselves might be suggested as the feature of the display. Considering the difficulty of cultivating these delicate blooms successfully, the offering is truly exceptional. The blooms, in a diverse variety of shades, are remarkably full and healthy. Eighteen fine entries make the pansy section another of the features. Henry Turner, Harold Darling and William Wilkes are the prominent contributors.

Judging was carried out this morning by Harry Carter and Frank Wise. Mr. Carter made the gladioli awards while Mr. Wise supervised the cut flower and basket judging. The committee in charge includes T. McMillan, general chairman; H. Turner, vice chairman; H. Darling, secretary; A. E. Prest, chairman display committee; W. H. Young, chairman rules and awards committee; George East, C. Jay, J. Pilling, F. Dyer, R. Pilling, C. C. Mowry, A. Kirkcaldy, C. H. Hotston, F. J. Martin, J. Hamilton, R. Higgins, C. T. McDermott and D. M. Hill.

For a small admission charge, the public will be admitted to the show this evening, proceeds, beyond expenses, going to the Legion. A fine orchestra of thirty-five pieces will be in attendance. Ten door prizes are to be awarded.

PRIZE LISTS

Gladiolus

Gladiolus, 1 spike, white and creamy white—1 A. E. Prest, 2 A. E. Callander.

Gladiolus, 1 spike, blush white and pink with white or creamy white—1 George Earl, 2 H. Darling.

Gladiolus, 1 spike, light yellow—1 J. Pilling, 2 A. A. Prest.

Gladiolus, 1 spike, deep yellow—1 H. Butler, 2 J. Pilling.

Gladiolus, 1 spike, orange yellow, apricot and buff—1, W. C. Wilks, 2 J. Pilling.

Gladiolus, 1 spike, light salmon, light coral and light rose—1 J. Pilling, 2 A. E. Prest.

1 spike, salmon, orange salmon and red salmon—1 George East, 2 H. Darling.

1 spike, rose salmon and salmon rose—1 J. Pilling, 2 S. Wilks.

1 spike, medium and deep rose—1 W. Carter, 2 F. Dyer.

1 spike scarlet or light red—1 J. Pilling, 2 H. Darling.

1 spike, red, crimson and dark red—1 George Earl, 2 H. Darling.

1 spike, light mauve and light mauve pink—1 W. Wilks, 2 George East.

1 spike, medium deep mauve and mauve pink—1 George Earl, 2 J. Pilling.

1 spike, purple—1 H. Darling, 2 A. E. Prest.

1 spike, light violet—1 A. E. Prest, 2 H. Darling.

1 spike, medium and deep violet—1 H. Darling, 2 A. E. Prest.

1 spike, smoky, ash, bronze and copper—1 H. Darling, 2, George Earl.

1 spike, pink in combination with cream or yellow—1. George Earl and H. Darling.

1 spike, white, light and medium colors with darker blotch—1 J. Pilling, 2 H. Darling.

1 spike, any other color—1 W. C. Wilks, 2 S. Bucknell.

3 spikes, one variety—H. Darling—2. George Earl.

6 spikes, six varieties—1 J. Pilling, 2 A. E. Prest.

12 spikes, 12 varieties—1 J. Pilling, 2 A. E. Prest.

20 spikes, 20 varieties—1 H. Darling, 2 A. E. Prest.

Specials

Annuals, collection of 10 varieties—1 H. Turner, 2, H. Darling.

Basket cut flowers, other than gladioli or dahlias—1 N. E. Crowe, 2 A. E. Prest.

Basket of dahlias—1, W. Wilks.

Basket of gladioli—1, A. E. Prest, 2 George East.

Buttonhole bouquet, 3 all different—1 W. Wilks, 2 N. E. Crowe.

Table bouquet or decoration—1 N. E. Crowe, 2, H. Darling.

Hand bouquet—1 N. E. Crowe, 2 H. Darling.

Floral spray—1 W. Wilks.

Annuals and Perennials

Aster, 6 blooms, white — 1, W. Wilks, 2 J. Pilling.

Aster, 6 blooms, pink—1 W. Wilks, 2 J. Pilling.

Aster, 6 blooms, rose—1 H. Darling, 2 N. E. Crowe.

Asters, 6 bloomss, red—1 N. E. Crowe, 2 W. Wilks.

Aster, 6 blooms, mauve—1 H. Turner, 2 N. E. Crowe.

Aster, 6 blooms, purple—1, N. E. Crowe, 2 W. Wilks.

Aster, 6 blooms, mixed varieties —1, H. Turner, 2 W. Wilks.

Aster, 6 blooms, single, alike or different—1 H. Turner, 2 George East.

Balsam, 3 spikes—1 H. Turner, 2 George East.

Calendula, 6 blooms—1, C. Hotston, 2 W. Wilks.

Calliopsis, 12 blooms — George East, 2 C. Hotston.

Carnations, 12 blooms—1 A. E. Prest, 2 H. Darling.

Celosia, 3 spikes—1 H. Darling, 2 D. H. Maconomy.

Celosia, cristata, 3 spikes—1, H. Darling, 2 H. Turner.

Centaurea, sweet sultan, 6 blooms —1 H. Turner, 2 George East.

Chrysanthemums, 6 blooms — 1 George Earl, 2 H. Turner.

Clarkia, 6 spikes—1 H. Turner, 2 N. E. Crowe.

Cosmos, 12 blooms—1 H. Darling 2 F. Dyer.

Dahlia, decorative, 3 blooms—1, J. Pilling, 2 F. Dyer.

Delphinium, perennial, 6 spikes—1, J. Pilling, 2 D. H. Maconomy.

Gaillardia, annual, 12 blooms—1 H. Turner.

Gaillardia, perennial, 12 blooms —1 George East, 2 J. Pilling.

Helianthus, 3 blooms—1, C. F. Stillwell, 2 H. Turner.

Helichrysums, 12 blooms—1, H. Darling, 2 H. Turner.

Larkspur, 6 spikes—1 H. Turner, 2 George Earl.

Lilies, 1 spike — 1 H. Butler.

Marigolds, African—1 H. Turner, 2 F. Dyer.

Marigolds, French—1, J. Pilling; 2, H. Turner.

Nasturtium, 12 blooms—1, C. Hotston, 2 H. Turner.

Nigella, 6 spikes—1 George East, 2 H. Turner.

Pansy, 12 blooms—1 H. Turner, 2 W. H. Young.

Pansy, 6 varieties—1 H. Darling, 2 W. Wilks.

Pansy, best display—1 W. Wilks, 2 D. H. Maconomy.

Petunia, single, ruffled or plain 1. H. Darling, 2 A. E. Prest.

Petunia, double—1 W. Wilks, 2 N. E. Crowe.

Pinks, 12 blooms—1 N. E. Crowe, 2 H. Darling.

Phlox, 6 bloomheads—1 C. Hotston, 2 A. E. Prest.

Phlox, fringed—1, H. Darling, 2 George Earl.

Phlox, collection of 3 heads — 1 H. Turner, 2 A. E. Prest.

Phlox, perennial—1, J. Pilling, 2 N. E. Crowe.

Roses, garden grown, 6 blooms —1 N. E. Crowe, 2 W. Wilks.

Salpiglossis, 6 stems—1 H. Turner, 2 D. H. Maconomy.

Scabiosa, 12 blooms—1 A. E. Prest, 2 H. Turner.

Snap dragon, 6 spikes—1 A. E. Prest, 2 C. Hotston.

Stocks, 6 spikes, 1 H. Darling, 2 N. E. Crowe.

Sweet peas—1 George Earl 2 D. H. Maconomy.

Verbena, 12 heads of bloom — 1 H. Turner, 2 S. Bucknell.

Zinnia, 6 blooms—1 S. Bucknell, 2 H. Darling.

Livestock-Produce Quotations

TORONTO CHEESE

TORONTO, Sept. 1 (C P.)—The Toronto Wholesale Cheese market was steady to-day with dealers buying large, colored, paraffined and government grades at 10½c.

Wholesalers offered cheese to retailers at the following prices: New large, 11¾c twins, 12c; triplets, 12¼c. Old, large, 17c; twins, 17¼c; triplets, 17½c. Medium, large 18c; twins 18¼c; triplets 18½c.

TORONTO POULTRY

TORONTO, Sept. 1 (C.P.) — Wholesale prices on live 'A' poultry as supplied by the United Farmers' Co-Operative Co., were reported unchanged here to-day.

TORONTO PRODUCE

TORONTO, Sept. 1 (C.P.) — Wholesale prices on produce delivered at Toronto as supplied by the United Farmers Co-operative Co., here to-day were:

Eggs—Special grade "A1" large, doz., 32c; grade "A" large, doz., 30c; grade "A" medium, doz., 19c; grade "B" doz., 16c; grade "C" doz., 15c. Churning cream, No. 1, lb. 33c; No. 2, lb., 26c. Butter, No. 1, solids, lb. 19¼c; No. 2 solids, lb. 18¾c.

Ontario Cobbler potatoes, bag, 55c

FRUITS AND VEGETABLES

TORONTO, Sept. 1 (C.P.) — Wholesale prices on fruit and vegetables as supplied by White and were reported unchanged to-day.

Relief Funds Paid For Artist's Gibe At Roosevelt And Cabinet

Mural in Westchester Institute of Art, Tarrytown, N.Y., that satirizes Roosevelt family and cabinet is causing furore, because the anonymous artist was paid for the work with relief funds. Uncle Sam is depicted at LEFT as cruicified on a silver cross, his eyes filled with tears. President Roosevelt is shown holding a fishing pole in a mass of microphones, surrounded by his cabinet. Conspicuous among its members is Secretary Morgenthau, who is represented as juggling streams of coins which slip through his fingers into a trough at which silk hatted pigs (UPPER LEFT) are feeding. Mrs. Ann Roosevelt Dall's ex-husband is shown being tossed by his former wife into a wastebasket.

HOPES OF PEACE WAVER IN CHACO

Officials Fear Bolivia Will Insist on Port on Paraguay River.

KEY TO WHOLE WAR.

By PAUL SANDERS
(Associated Press Staff Writer)

BUENOS AIRES, Sept. 1. (AP). Hopes for early settlement of the long-flaming Chaco war wavered to-day.

Dispatches from Paraguay's capital, Asuncion, said despite the fact she had accepted a preliminary proposal for peace laid down by Argentina, Brazil and the United States, she did not think it would work.

Authoritative Asuncion quarters are represented as feeling Bolivia will continue to insist upon what Paraguay holds is impossible — a port on the Paraguay river.

There was no official announcement except the grim one that fighting is continuing.

Silence cloaked Bolivia's attitude on the peace proposal she is debating. Observers pointed out that should she sign an armistice now it would come with Paraguayan troops deep in the territory she claims as her own.

Innumerable details will have to be settled should Paraguay and Bolivia consent temporarily to silence their smoking guns. Diplomats of the three powers offering to intercede are in constant consultation in an effort to bring the war to a halt.

Bolivia claims more than 14,000 Paraguayans have been killed since April and that many of the enemy are now fleeing. Paraguay denies this and insists she has made impressive advances within the past week.

THE OLD HOME TOWN Registered U. S. Patent Office By STANLEY

NAPHTHA BURNS ARTIST'S GIBE

Painting Ridiculed Roosevelt Family and "New Deal."

PENITENTIARY TERM.

TARRYTOWN, N.Y., Sept. 1.—The lampoon of the "new deal" under President Roosevelt, drawn by the mysterious "Jeremiah, II," was ruined yesterday by an unnaturalized Russian who tossed naptha, which burst into flames, on the painting.

"I did not like the idea of holding up the Roosevelt family to ridicule," said John Smiuske, who was sentenced to six months in Westcher penitentiary after his arrest for ruining the picture which hung in the Westchester Institute of Fine Arts.

Smiuske, who said he was 26 and lived in New York, said his only reason for attacking the painting, entitled "Nightmare of 1934," was to efface the portion which caricatured the President's wife.

Smiuske, police said, paid 25 cents admission to the exhibit and after walking about for a few minutes suddenly took the bottle of naptha liquid from his pocket and tossed it at the picture.

The liquid burst into flames as it struck the painting in three places. As spectators shouted, gallery attendants lifted the blazing picture from the wall and threw it, face downward, on the carpet floor, smothering the flames.

Attendants grabbed Smiuske, who later admitted he entered the United States illegally when he jumped ship in New York nine years ago, and held him until police arrived. He was sentenced on a charge of malicious mischief.

The identity of "Jeremiah, II" remains undisclosed. It was said it may be possible for him to repaint the damaged parts of the picture which depicts the President speaking into a series of microphones, holding the shaft of one in his right hand and a fishing line from which dangles a large fish with his left hand. There is a crown on his head.

At the left of the President, Mrs. Roosevelt is depicted, wearing an evening dress and paper crown, as a mass of papers drop from her left hand.

BID FOR POWER AMONG WORKERS

(Continued from Page One)

board during the day and evening has kept in touch with Mr. Sloan in the hope of arriving at some plan which the board could present to the Union for averting the strike, but the board was not successful.

"The board has no intention, however, of ceasing its efforts to bring about an early settlement of the issues."

Despite denunciation from a spokesman for business, the federal emergency relief administration gave no indication of changing its policy that strikers in distress get relief unless the Labor Department or the Labor Board brands a strike unjustified.

The divergent reports of the worker's solidarity were emphasized by dispatches from the field. In Macon, Ga., for instance, a cotton strike already was on, and workers blocked a freight train amid tumulet. Virginia manufactures said only mills at Denville would be affected. At Paterson, N.J., there was a movement for a strike among 30,000 silk workers today independently of the national organization.

EXCHANGE RATES.

(By the Canadian Press).

At Montreal—Pound 4.86¼; U.S. dollar .97⅛; franc 6.55¼.

At New York—Pound 4.86¼; Canadian dollar 1.02 3-16; franc 6.69½.

At Paris—Bourse closed.

In gold—Pound 12s 1d; Canadian dollar 59.83 cents; U.S. dollar 58.57 cents.

MANCHESTER IN THREE-WAY TIE FOR GROUP LEAD

Sunderland and Everton Also at Top of English First Division.

BLACKPOOL TOPS SECOND.

Arsenal Makes Amends by Smashing Out 8-1 Victory Over Liverpool.

LONDON, Sept. 1.—(C. P. Cable)—Manchester City, the cupholders, went into a three-cornered tie for leadership of the first division of the English football league today with Sunderland Everton while arsenal, the champions, made amends for a tie last week by a smashing 8-1 victory over Liverpool at White Hart lane.

The Arsenal however is a game behind the rest of the division.

Manchester City had little trouble disposing of Sheffield Wednesday at home by a 4-1 score. Everton did the same with Preston North End, contenders from the second division who had won both their previous matches. Sunderland, away, beat the Wolves 2-1.

The only teams who had won two straight matches were defeated today, Birmingham, Preston and the Wednesday, none playing at home.

Blackpool emerged undisputed leader of the second division, winning their third straight at the expense of Hull City, who were beaten 2-1. Burnley and Swansea Town, who also had clean sheets up to today, were beaten at Notts county and Bradford City respectively. Newcastle United, playing in the second division for the first time this year, lost their third in a row, Brentford beating them on their own grounds 5-2.

ENGLISH LEAGUE.

First Division.

Arsenal 8, Liverpool 1.
Aston Villa 3, Derby County 2.
Blackburn Rov. 1, Leeds United 1.
Chelsea 3, Leicester City 1.
Everton 4, Preston North-End 1.
Grimsby Town 3, Portsmouth 0.
Huddersfield T. 0, Tottenham 0.
Manchester C. 4, Sheffield W. 1.
Middlesbrough 0, West Bromwich Albion 0.
Stoke City 2, Birmingham 0.
Wolverhampton 1, Sunderland 2.

Second Division.

Barnsley 2, Port Vale 0.
Blackpool 2, Hull City 1.
Bolton Wan. 2, Bury 0.
Bradford City 2, Swansea T. 0.
Newcastle U. 2, Brentford 5.
Norwich City 0, Fulham 0.
Notts Co. 1, Burnley 0.
Plymouth Argyle 2, Bradford 2.
Sheffield U. 3, Manchester U. 2.
Southampton 2, Oldham Ath. 2.
West Ham U. 3, Notts Forest 1.

Third Division—Southern Section

Bournemouth 0, Coventry City 2.
Bristol Rov. 1, Luton Town 1.
Charlton Ath. 3, Brighton 1.
Crystal Palace 6, Cardiff City 1.
Newport Co. 2, Bristol City 0.
Northampton T. 3, Clapton O. 1.
Queen's Park R. 2, Aldershot 0.
Reading 3, Gillinham 0.
South-End U. 1, Exeter City 2.
Torquay U. 2, Swindon Town 1.
Watford 2, Millwall 3.

Third Division—Northern Section.

Barrow 2, Halifax Town 0.
Carlisle U. 0, Wrexham 2.
Chester 4, Accrington Stanley 0.
Chesterfield 2, Walsall 0.
Doncaster Rov. 3, Stockport Co. 4.
Hartlepools U. 4, Crewe Alexandra 2.
Mansfield T. 2, Rotherham U. 1.
New Brighton 0, Darlington 1.
Rochdale 1, Tranmere Rovers 1.
Southport 1, Gateshead 1.
York City 1, Lincoln City 2.

SCOTTISH LEAGUE.

First Division.

Aberdeen 3, Dunfermline 0.
Albion Rovers 2, Motherwell 3.
Clyde 3, Falkirk 0.
Hamilton Acad. 5, Airdrieonians 0 (played yesterday).
Hearts 1, Dundee 1.
Kilmarnock 6, Ayr United 3.
Queen's Park 1, Celtic 0.
Queen of South 2, St. Mirren 0.
Rangers 4, Partick Thistle 0.
St. Johnstone 2, Hibernians 0.

Second Division.

Arbroath 6, Morton 2.
Brechin City 3, Alloa 0.
Cowdenbeath 1, St. Bernard's 10.
Dundee United 4, Raith Rovers 0.
East Fife 2, King's Park 1.
East Stirlingshire 5, Forfar Ath. 1.
Montrose 1, Edinburgh City 3.
Leith Athletic 1, Third Lanark 2.
Stenhousemuir 6, Dumbarton 1.

Monument To Beck Unveiled In Toronto

TORONTO, Sept. 1 (C.P.).—Toronto memorial to Sir Adam Beck was unveiled by Mayor W. J. Stewart here to-day. The monument, a 12-foot bronze statue of the "Father of Hydro," was designed by Emmanuel Hahn, Toronto sculptor, and has been under construction for the past two years.

Officials who paid tribute to the memory of Sir Adam at the ceremoney included T. Stewart Lyon, chairman of the Hydro-Electric Power Commission of Ontario; C. Alfred Maguire, president of the Ontario Municipal Electric Association, and Joseph Gibbons, chairman of the Toronto Hydro-Electric system.

OUR PRINTING PRICES are LOWEST

Interesting News and Views of Recent Happenings in the British Isles

SCIENTIST SWALLOWS CHAINS ALL IN THE DAY'S ROUTINE

Authority on Phonetics Tests Pronunciation With Own Throat

X-RAYS REACTIONS

London.—There is a distinguished scientist at University college, London, who swallows chains and threads pieces of metal through his nose. He regards this extraordinary procedure as a minor part of his daily experiments.

As a matter of normal routine he spends several hours a day gulping down finely linked silver, and after each swallow his throat, with the metal inside it, is photographed by X-ray apparatus.

He is Stephen Jones, a leading authority on phonetics. He is using the experiments to study many of the mysteries of pronunciation in the world's most difficult languages.

While he was talking recently he took a thin silver chain, about five inches in length, with a ball of silver attached to one end, and swallowed it without difficulty.

Tries Zulu Words

His speech remained unaffected, and he explained that the ball and part of the chain had become lodged in the chamber containing the vocal cords. The other part of the chain rested on the surface of the tongue, the end protruding from the mouth.

After swallowing the ball and chain Mr. Jones took another ball and chain of similar dimensions, and by means of violent inhalation drew it through his nose until the ball dropped down into the back of the throat.

He then pronounced some obscure Zulu words. At this stage the X-ray photographic apparatus is placed against the side of Mr. Jones' head and a photograph is taken as the words are being pronounced.

The movement of the chains which the words cause is shown clearly in the photograph, and in this way Mr. Jones obtains a perfect outline of the exact movement of the tongue and the movements inside the vocal chamber.

A class of students is helping Mr. Jones in his chain-swallowing experiments. "There is nothing unpleasant about the work," he said. "The students seem to enjoy the novelty of the swallowing. These methods have enabled us to evolve an entirely new technique for analyzing languages. We are able to satisfy ourselves as to the pronunciation of many of the exotic words to be found in the languages of South Africa."

'GO HOME AND BEHAVE' BEACH VISITORS TOLD

Huge Board Lists "Don'ts" as Residents Seek Quiet Sundays

Llangranog.—The most depressed looking holidaymakers in Wales turned disconsolately away from Llangranog beach recently.

Here, where they generally have some really good times, they were no longer welcome.

A huge notice-board, placed conspicuously at the approach to the tempting sands, told them, in both English and Welsh, to "Keep off the sands and go home and behave."

It asked the would-be whoopee makers to come back on a week-day because the "row" they made disturbed the congregations of three churches.

The big board said, among other things:

Don't play football on the beach.
Don't bathe.
Don't take out the speedboats.
Don't have picnics.
Don't laugh and shout.
Don't have noisy barking dogs running out and in the water.

In fact, the board wound up, "We would rather you did not come at all on Sundays."

All this happened because, a few Sundays ago, at least 500 people, with 200 cars, made Sunday a joy day and had hilarious fun on the sands.

They left sandwich papers strewn on the beach, and while villagers worshipped in the three churches, Church of England, Methodist, and Congregational, they could not concentrate on the sermons for the noise of the speedboats and the shouts and laughter.

"We don't want to keep people away," one resident stated, "and we don't want them to think we are bitter or hard in spirit, but we do want a quiet, worshipful Sunday. The beach was getting to be like Blackpool at holiday time."

TWO MEN DEPICTED IN SINGLE STATUE

Body Represents Louis XIV. With Head of British Sea Captain

Yarmouth, Isle of Wight.—In the quiet of the Church of St. James stands a statute with a curious history.

Its head is a likeness of Sir Robert Holmes, the 17th century naval commander, over whose tomb the statue stands. But the body represents that of Louis XIV. of France.

The entire statue was originally intended for Louis. But as it was being shipped to France the vessel containing it was captured by a British man-o'-war, commanded by Holmes.

The statue, complete except for the head, which was to be finished in the presence of Louis, was discovered. Also the sculptor, who happened to be on board.

Sir Holmes compelled the unfortunate man to finish the job on the spot. And it was to be Holmes' head, not that of anybody else.

After his death the statue was erected to his memory.

PEER, AGED 74, WEDS

Huddersfield.—Sir Walter Gilbey, aged 74, long known as "the champion of the horse," has married Mrs. Marion Miller Broadhead, a widow, who is 39.

GARDENER IS LEFT BARNYARD FAMILY

Cows, Rabbits, Cats, Canaries And Poultry Prove Problem

Cheltenham.—Mrs. Helen Drew, a widow, of Hatherley Court, died last June, aged 81, leaving $800,000 mostly to chagities.

To her gardener, Ernest Harrowsmith, she left $5,000 and 3 cows, 43 rabbits (assorted), 8 cats, 46 canaries, 44 head of poultry, and a heap of tools and implements.

"I don't know what to do with them all," Mr. Harrowsmith said

Mrs. Drew loved horses so much that she used to buy all the old ones she saw and pension them off to roam on her estate.

CANADIAN LEADING SEARCH FOR GOLD

"Treasure Recovery" Firm Seeks Insurance on Prospective Wealth

London.—So sure of success are the organizers of the latest expedition to be fitted out to search for hidden treasure on the famous Cocos Islands, 500 miles off Panama, that they are seeking to take out insurance on their potential treasure trove up to th value of $125,000,000.

The expedition is being financed by a limited company—Treasure Recovery, Limited—and the treasure-seekers have sailed from England in a 600-ton twin-screw yacht, Queen of Scots, owned by A. J. Drexel, Jr.

The expedition is led by Col. G. E. Leckie, a Canadian explorer, and Commander F. A. Worsley, R.N.

Legends have been current for generations of untold treasure hidden or lost in Cocos Islands by pirates and Spaniards on their way from South America. Many expeditions have sought to find the hidden wealth but without success.

The expedition will seek the treasure with the latest scientific metal-divining instruments. A seaplane is also being taken to survey the island by air. This plane will be taken in a dismantled condition, the wings and body being packed and stowed on the deck of the yacht.

PRINCE RIDES FIRE-REELS

Empires' Favorite Is "Delighted" With Novel 2-Mile Trip

Yeovil.—The Prince of Wales rode two miles on a fire engine clanging the bell as he went.

He was visiting the annual camp of the national fire brigades at Barwick. Having flown from Plymouth to the Westland Aerodrome, he did the rest of the journey on the Yeovil fire engine.

It was the Prince's first ride on a fire engine. After he dismounted he said he was "delighted."

POLICE USING AUTOGYRO

Using Novel Airship For Observation of Traffic

London.—The Metropolitan police are carrying out experiments with an autogyro in and around London. This type of aeroplane has already been used by police for the observation of traffic on such occasions as Derby Day, and the object of the present experiment is to ascertain whether the more extensive employment of such aircraft would be useful and justified.

FINDS UTENSIL USEFUL

It's camping time on the Worthing Downs of England. City workers are discovering the beauties of nature in their daily rambles. In picture ABOVE the photographer caught one of the hikers unawares. "Just another use for the frying-pan," she says as she does a little touching up. But she must hurry as her companions are awaiting their turn.

EARTHQUAKE ROCKS SCOTTISH HIGHLANDS

Violent Shaking Alarms Citizens—Walls of Dornoch Castle Crack

Dornoch.—Mountains, towns and villages in a broad belt of the Scottish highlands, running obliquely almost from coast to coast, were shaken violently by a severe earth tremor.

It occurred at 3.11 a.m. and lasted about ten seconds. Beds were rocked and shaken, china, doors and window frames in thousands of houses clattered and rattled. In many cases people ran from their homes in alarm.

In the main, there was little damage, but at Dornoch Castle cracks have appeared in the walls and ceilings, and in the garden there are slight fissures.

Miss E. Mould, sister of Mrs. B. C. Sykes, the tenant of the castle, said that patches of ground all over the place had been disturbed as though pushed up from below.

"I felt the shock in the top of the turret," Miss Mould said. "The most curious point is that the south-eastern windows and doors of the castle did not rattle.

The earthquake was probably caused by a further movement of the Glen More or Great Glen Fault — a fracture of subterranean rocks. This is one of the biggest earthquake areas in Scotland and previous strong tremors occurred there in 1816, 1888, 1890 and 1901.

Glen Moore is more familiarly known as the path of the Caledonian canal.

SAVES HONEYMOON BY 70-MILE DASH

Best Man Arrives in Time With Forgotten Tickets

Sheffield.—Mr. and Mrs. Harold Watson, who were married recently, planned a honeymoon cruise in the Baltic. They arrived at Sheffield station.

The bridegroom felt in his pockets. The best man fumbled through his. Bags were opened hastily. They had left their liner tickets behind.

The best man went back. The Watsons went on to join the liner 70 miles away.

They waited at the quayside. Three minutes were left. The liner prepared to cast off. The best man arrived—brandishing the honeymoon tickets.

JAIL MOTHER OF FOUR

Young Children Left Alone in House For A Day and A Night

Portsmouth.—A mother was sentenced here to four months' imprisonment for leaving her four young children alone in the house for a day and a night.

The charge was that she abandoned the children in a manner likely to cause them unnecessary suffering.

AGA KHAN HOUSE-HUNTING

London. — The agents of H.H. Prince Aga Khan are looking for an estate for him in England, preferably in Berkshire or Cambridgeshire.

If the kind of house he wishes to find is not available he will build a palace, which in the future will be the headquarters of the Aga Khanate.

GROCERS' VANS CARRY GOLD LABELLED EGGS

Million Pounds Worth of Bullion Safely Delivered

London.—A million pounds' worth of gold and silver bars was taken through the east end of London recently in grocers' vans.

One van was plastered with labels, "New Laid Eggs 1d. Every Egg Tested." Another van was labelled "High-class Tea."

A convoy of vans collected the bullion from a ship at Tilbury Docks, but they travelled through London in pairs so as not to arouse suspicion.

Two men rode on the front of each van. A man, roughly dressed, sat on the tailboard. He was a detective, armed with a pistol.

That was the only protection for the loads of gold and silver.

The gold, which was going to the Bank of England, was packed in wooden cases. The silver, unpacked, and lying on the floor of the vans, was taken to the mint.

CALLS FOR EVIVAL

Leicester, Eng.—In his induction address as president of the British Methodist Conference, Rev. William Younger of Hull declared drink, gambling and sexual indulgence were "eating like a cancer into vast multitudes." He called for a spiritual revival in every church.

'PORTIA' ARGUES RIGHT TO MARRY, BUT LOSES

Court Allows Father Time to Make Inquiries—Fiance Listens

Brighton.—A pretty 18-year-old girl boldly exchanged arguments in a crowded court with a solicitor who, on behalf of her father, opposed her application to the magistrates for their consent to her marriage.

Her fiance sat silent in the witness box behind her while she made her appeal.

Muriel Jessica Leedham—she is a typist—asked the magistrates to allow her to marry Mandeville Vane Huggett.

Her father wanted an adjournment, his solicitor stating that he had been instructed only recently and there were many inquiries to be made. Muriel protested.

In a firm voice she told the magistrate's solicitor, and the court generally that her father had known for two months that she was going to make the application.

The solicitor gently pointed out that it might be necessary to bring witnesses from Maidstone and London.

Muriel protested again. "We are both in business, my young man and I, and it is very difficult for us to get off," she said.

The clerk reminded her that her father did not have the summons until August 6.

Muriel met this new opposition with a ready answer. "My father knew long ago," she said, "that I was going to come here. If he required any further information it was up to him to get it before."

But it was no good. Father had his way. The case was adjourned for a week.

GIRL, 14, RESCUES DROWNING MOTHER

Holds Struggling Woman Until Help From Shore Arrives

Deal.—"Oh, come and help me save my mummy!"

This cry from Joan Powell, aged 14, reached a crowd on Deal beach, but before any one could do anything, Joan had plunged from a bathing float and swam to the sinking woman. She saved her mother.

Joan, who now lives at Wembley, learned to swim when she was 10 years old at school in Echo. Her mother was having her first swim for 12 years.

"Joan called to me to swim out to her. When I was a few yards from her I lost my breath altogether," Mrs. Powell stated. "I just managed to gasp out that I was done. I heard Joan reply, 'Do you mean that mummy?' I do not remember any more."

Joan said: "When I saw mummy sink I plunged in, turned her over on her back, and tried to keep her up, shouting to the shore for help. But she struggled and kicked so much that it was all I could do to keep us both from sinking. At last two bathing attendants rowed out and brought us ashore."

RADIO AT 15,000 FEET

Rome.—The world's highest radio station, at an altitude of 15,000 feet, has been established near the top of Monte Rosa in the Alps.

SEALS APPEAR IN RIVER

Leningrad.—Seals have been found in the River Neva, for the first time in history.

BABY BOY CHEATS DEATH AFTER TERRIBLE BURNS

Survives Scalding, Measles and Diphtheria, Astonishing Doctors

ORDINARILY FATAL

London.—David Edwards ought to be dead, according to all known laws of medical science.

Instead, David, whose age is 22 months, has astonished half a dozen eminent medical men by surviving three calamities at the same time, any one of which might have killed a normal child.

Just over three months ago his mother filled a bath with hot water and turned away to get some cold water.

The little room of the home in Faulkner's-alley, Smithfield, was rather full, and David fell backwards into the bath of scalding water.

When his jersey was taken off most of his back went with it. David was nearly "skinned alive."

In St. Bartholomew's hospital they put him in an electrically heated cot, in the hope that new skin would be encouraged to grow quickly.

But the shock to his constitution was worse than the scalding. David contracted measles, and the doctors gave up hope the second time.

David then had diphtheria, and the doctors feared he would die at any moment.

His parents were called several times to see him "for the last time."

Five times his father gave blood for transfusion to the little patient, who was too weak to eat or drink.

For two months the battle went on, and David was in a coma most of the time.

Now he is a smiling, pink-cheeked child, happy in the thought that he and his mother are to go to the seaside.

"It was an amazing recovery—one of the most wonderful we have ever had," say the hospital staff.

INCREASE IN DOCTORS WORRIES PROFESSION

Urge Age of Registration Be Raised as Medical Schools Crowded

Bournemouth. — Anxiety lest the social and ethical standards of doctors should be greatly lowered by the growth in the number of young medical students was expressed at the British Medical Association's meeting here.

Dr. A. Gregory, of Manchester, moving resolution urging the raising of the age of registration of medical students to 18, said there was grave danger that the finest traditions of the profession were being impaired.

The capacity of medical schools was being taxed to the fullest extent, he said, and there was a danger that the quality of the training might seriously deteriorate as a result of overcrowding. The profession had reached saturation point, and the number of entrants should be limited.

In 1932 there were more than 56,000 names on the medical register—15,000 more than in 1912 and 19,000 more than in 1902.

PITY POOR PURSER

Liverpool.—When the liner Orduna sailed there were on board 102 Joneses: 65 Williamses; and 53 Thomases.

MINISTER WARNS SON AGAINST HOLY ORDERS

Young Man to Enter Ministry Despite Father's Plea

Doddington.—In his will Rev. John L. S. Dampier Bennett warned his son not to take holy orders in the Church of England.

A few hours later the son, George Bennett, announced that nothing would influence his decision to enter the church, and that he was taking holy orders in December.

Rev. Dampier Bennett was vicar of Doddington. He wrote in his will:

"I warn my son against any inclination which as the descendant of many generations of parsons he is more than likely to inherit strongly . . . to take holy orders in the Church of England . . . unless he has the ability to endure the extremist poverty while maintaining that polite appearance of prosperity which Anglican saints expect. Possessing nothing while seeming to have all things is a fraud. It is the curse of the Church of England."

GERMANS SMUGGLING GEMS INTO BRITAIN

Hide Wealth in Shoes, Hats and Buttons—Hitler Bans Export

London.—Hundreds of thousands of pounds worth of precious stones and gold is being smuggled out of Germany to be stored in London banks and safe depositories or converted into sterling and invested in Great Britain.

During the last six weeks this secret exodus of capital has developed to enormous proportions.

Practically all the diamonds in Germany have been earmarked, so Germans are now raiding the diamond markets of Antwerp and Amsterdam, and the increased demand has already been felt by the diamond syndicates in London.

Owing to Hitler's ban on the export from Germany of currency and valuables the German who wishes to transfer his wealth to this country has to do it surreptitiously.

"The business has grown tremendously in recent weeks," one man engaged in the smuggling said. "The reason is that rich Germans believe that there will be a complete economic collapse followed by revolution in Germany before Christmas.

To get the diamonds past the German customs officials and frontier guards the stones are hidden in shoes with hollow heels and in false linings of hats, it is claimed.

"I have known of diamonds being concealed in the knot of the smuggler's tie and I know another man who never leaves Germany without a diamond worth several hundred pounds sewn into every cloth-covered button on his overcoat," he stated. "Gold is not so convenient, but large quantities of it are leaving Germany."

FARMERS FIGHT POLICE AFTER CATTLE SEIZED

Fatal Riot Attends Sale Resulting From Non-Payment of Debts

Cork.—Six farmers were shot, one dying from his wounds, and twenty-four were injured in a riot caused by a sale of cattle seized for non-payment of land annuities.

Hundreds of farmers gathered round the sale yard. It was guarded by 300 civic guards and a force of detectives. Groups of men attempting to enter the yard were driven off.

Then a lorry crowded with farmers drove straight at the locked gates. It crashed through and stopped.

The defenders opened fire with rifles and revolvers.

Several men fell. Others were pursued by guards and detectives.

A fresh cordon round the sale yard was formed, and again the lorry charged and scattered people in all directions.

The crowd outside, taking advantage of the disorganized state of the police, rushed the gates, and a scene of wild fighting followed as guards with drawn batons fought men who used sticks in their efforts to get into the yard. At the height of the fighting, further shots rang out.

Spectators, among whom were many women, made a wild dash for cover. Doorways were crowded with people seeking shelter. Outside the sale yard there were continuous baton charges and hand-to-hand fighting.

Finally troops arrived. The guards and detectives pursued the crowd a quarter of a mile through the city as far as Patrick St., the main shopping thoroughfare.

All through the city there were small battles between civic guards using their batons and groups of men armed with sticks.

The land annuities to which the farmers object are repayments of British government loans made many years ago for the purchase of land.

The annuities in recent years have been seized by the Free State government, which retains them for its own use instead of passing them on to the British government.

NOVELIST'S WIDOW WINS

Court's Judgment Given In Mrs. Arnold Bennett's Favor

London.—The dispute over the estate of Arnold Bennett, the novelist, ended in the chancery division in judgment in favor of the widow, Mrs. Marie Marguerite Bennett.

She had sued Miss Dorothy Cheston Bennett, of Onslow Gardens, S.W., Frank Swinnerton, of Cranleigh, Surrey, and Alastair N. Tayler, of Queen's gate, W., claiming declarations that various gifts to Miss Cheston Bennett were void.

INTERESTING ITEMS OF NEWS FROM FAR CORNERS OF THE WORLD

FILM STAR AIDS GERMAN WHO HELPED HIM TO FAME

Tables Turned in 14 Years But Actor Does Not Forget

DRIVEN INTO EXILE

Paris.—On top of the world one day, down in the gutter the other, is often the lot of the European actor, who, like others, is tumbled from his own world in the wild political upheavals of his country.

Two striking cases are those of Gregory Ratoff, now famous as a film star, and Paul Graetz, once honored in Germany as one of its greatest actors.

The story begins in 1930 when Ratoff, an actor refugee from Russia after the revolution, came in contact with two great Germans, Paul Graetz and Max Reinhardt.

Virtually starving, Ratoff was given work in a Berlin music hall through the influence of Graetz. Mischa Spoliansky, a Russian composer, wrote the songs which Ratoff sang in his broken German.

The struggling Ratoff later found engagements with a Russian choir and Graetz lost sight of him for fourteen years.

"And then," to quote Graetz, now working in Paris, "men like myself, who in private and artistic life have preached peace, were forced to leave Germany. We have nothing to do with this new spirit which I hope cannot last very long—it is not the real spirit of Germany."

Graetz found himself in the same position as Ratoff fourteen years ago. He went to London to find his friend Max Reinhardt, with ideas of producing in America The Tales of Hoffman in which he had played in Germany.

Struggling in London as Ratoff had done in Berlin, Graetz obtained a part in the German version of an English film. And at the British International studios they met, positions reversed.

Ratoff has now given Graetz, who spoke no English when he arrived in London last September, a part in his picture. 13 Minutes, which is being made in Paris.

Graetz now speaks English and is playing a character part supporting Ratoff in the film which he wrote himself of circus life now being taken at the Cirque d'Hiver.

URGES PUNISHMENT FOR INFERIOR WRITERS

King Carol Would Discourage Writing of Bad Books

Prague.—King Carol of Roumania has just made an excursion into the strange sphere of literature.

The result was a proposal as astonishing as anything in his past career—the introduction of punishments for bad books.

The king was speaking at the opening of a new library when he put forward the plan, which he described as "a necessity."

"It is not enough," he said, "to distinguish good books by the award of literary prizes, unless there are at the same time heavy penalties for inferior works. Only in this way will it be possible to raise the standard of literary production."

PLAN RADIO STATION WITH 15 STUDIOS

Belgium to House All Activities in One Building

Brussels.—The plans having been completed and accepted, a start is soon to be made on the construction of a broadcasting house in Brussels, in which will be assembled all the various and at present scattered departments of the Belgian National Institute of Radio-diffusion.

There are to be altogether 15 studios, the largest of which will have accommodation for an audience of 950, while four will be specially equipped to act separately or in conjunction for the transmission of radio plays.

For the news bulletins, French and Flemish, two studios will be reserved, and another will serve for the audition of those wishing to become radio artists.

RAILWAY EXPANDS OFFICES

Sydney.—Railway buildings twelve storeys high and costing $1,150,000 are planned for Wynyard Station here. The buildings will house the head office staff of the New South Wales government railways.

SPAIN BANS POLITICS IN MILITARY CIRCLES

Soldiers Not Allowed Newspapers — May Write to Press on Artistic Subjects

Madrid.—The Spanish minister of war has issued a decree designed to put an end to the interference of the military in politics.

By the decree the military are prohibited from belonging to any political party: those who were members of a political party already have been given one month's notice to resign their membership.

They are also prohibited from writing in the press except on purely artistic or scientific matters. The decree also provides that military departments and clubs shall cease to subscribe to any political or syndicalist newspapers, and that no newspapers shall be allowed into military barracks when it is a newspaper which stands for a particular political program.

This means that no Spanish daily newspaper at all will be allowed into the military barracks, for there is not a single daily paper in the land which does not support some political party.

The minister of war has stated that literary and other non-political magazines shall be allowed into the barracks. "The military must have no use for politics," he said.

The decree is to be read out to all the military garrisons throughout the land.

STORKS SUBDUE EAGLES

Attack "Lords of the Air" When Young Stolen

Angora.—A battle in the air between a colony of storks and a large flight of eagles was witnessed by a crowd of people.

According to one spectator the fight started when an eagle swooped down into the nest of a stork and carried off a young bird. This was the signal for an attack en masse by the whole colony which greatly outnumbered the eagles.

The fight raged fiercely for some time with dead birds dropping to the ground, but in the end the lords of the air had to give way in flight to the storks.

When the air was finally cleared and the storks had returned to their rookery, 20 eagles and 10 storks were picked up by peasants, it was stated.

STAIVSKY CHILDREN GUARDED BY NURSE

Devoted Servant Replaces Imprisoned Mother

Le Havre.—Hidden away in a little cottage on the outskirts of Le Havre, a devoted nurse is sacrificing a life's savings for the sake of two children who are not her own.

She is Camille le Francois, nurse of little Claud and Micheline Stavisky. Their father is dead, shot by his own hand. Their mother is in prison.

The magnificent palace in which they lived has been sold, and the vast fortune to which the children were heirs is no more.

For months Camille has sheltered her charges from the inquisitive world — without payment, without prospect of payment, for Mme. Stavisky is penniless.

GIRL IN SEVENTH YEAR GIVES BIRTH TO BABY

Doctors, After Two Years' Investigation, Confirm Mother's Age

New Delhi—One of the most remarkable cases of early motherhood, that of a girl who gave birth to a child at six and a half years of age, has just been virtually confirmed after two years of research.

Doubts has been expressed about the correct age of the girl when the baby was born in the Victoria Zenana hospital in June, 1932. Dr. Kean, the woman physician in charge of the case, convened a meeting of doctors and X-ray photographs and other data were filed of the case.

Now it has been confirmed that the girl was born on October 8, 1925, and was therefore six years and eight months old when her baby was born.

Leading doctors in India declare that although the girl was two months older than the 6½ years claimed, hers would be the earliest case of maternity on record.

In the united provinces of India there has been reported cases of 11 and 12-year-old girls becoming mothers, but in the extensive records kept by the government maternity hospital of Madras the earliest age of a mother was 13 years.

JAZZ BAND KEEPS PLAYING AS IT DESCENDS FROM AIR

Aviators Land Pigs, Dogs, Cats, Chickens, Also, Without a Hitch

TEST PARACHUTES

Moscow.—A ton of live pigs, dogs, cats and chickens, 200 plates of borscht (Russian soup) and a 10-piece jazz band, playing lustily, descended from the skies on Moscow, via parachutes, as the Soviet air force demonstrated over the capital the skill and daring of its fliers.

The occasion was national aviation day, celebrated in all principal cities of the U.S.S.R.

Tossing of livestock, dinners and jazz bands overboard was no mere nonsense. It was destined to show:

First, aeroplanes easily can replenish stores and provide even hot meals for isolated communities and military detachments.

Secondly, Soviet parachute jumpers are sufficiently confident in the air, even to play tunes as they descend from the heights.

The animals were possibly uncomfortable, but quite safe. They were tossed out of the aeroplanes in huge crates suspended by parachutes capable of supporting a ton. They fell 2,500 feet and were picked up by trucks after they floated to earth.

The soup came overboard in large vacuum containers that landed without breaking.

More than 100 men and women parachute jumpers shared in the demonstration. At one time 50 were in the air simultaneously.

HONOR GREAT EXPLORER

Victoria Falls—Perched almost at the edge of Devil's Cataract of Victoria Falls, Southern Rhodesia, where the roar can always be heard and the spray of the tumbling waters is ever visible, a statue of Dr. David Livingstone was unveiled by H. U. Moffat, former premier of Southern Rhodesia and himself a nephew of the famous explorer and missionary.

The memorial to the famous Scot and discoverer of the falls has been provided by the federation of the Caledonian Society of South Africa. Nearly seven years ago William Lowe, then chief of the federation, embarked upon a campaign to raise £50,000 necessary for the erection of the memorial. He got the money and commissioned the statue but died before it was completed.

TEN TONS OF CAKE SWEETEN CENTENARY

250,000 Slices To Be Sold for Charity

Melbourne.—The contract to make, bake, and serve the centenary birthday cake has been let:

The cake will weigh 10 tons. It will be cut into 250,000 slices, each with some icing and ornamentation. These slices will be sold in packages for twenty-five cents each for the benefit of the lord mayor's hospital fund.

The cake will be made in five tiers and baked in one cake. It will contain the following ingredients: A ton and a half of butter, a ton and a half of sugar, a ton and a half of flour, four and a half tons of dried fruits, three-quarters of a ton of almonds and 36,000 eggs.

GIVES LIFE IN SEARCH FOR RARE BUTTERFLY

Entomologist Succumbs to Chill Caught in Aysen Wilds

Santiago—Wm. MacQueen, wealthy Scottish entomologist, has died at Valparaiso at the age of 45.

He caught a chill when leading a scientific expedition in the wilds of the Aysen territory, skirting Chilean Patagonia, in an attempt to capture a new species of butterfly.

Mr. MacQueen spent £25,000 on this expedition, because he wished to reach the Aysen territory before a party of Americans, who also had the idea of being the first to discover this rare butterfly.

INCREASE MINERS' WAGES

Mexico City.—Wages of miners in Zacatecas have been raised from 1.25 to 2 pesos a day since the intensified mining activity, which has also resulted in many unemployed mine workers receiving jobs.

SNAKE STRANGLES PRIEST

Gegota.—Father Louis Ordones, a priest, was found strangled to death in the coils of an enormous snake on a lonely road near the edge of a forest.

MUSSOLINI'S BORDER ARMY PAWN IN DIPLOMATIC GAME

Italy Holding Control in Austria Pending Settlement of African Differences.

KEEPS LID ON TIGHT

By PIERRE VAN PAASSEN
Central Press Canadian Writer

VIENNA, Sept. 1.—"If you could look into the heart of Starhemberg, you would see there....Starhemberg! If you could look into the heart of Fey, you would see there.. Emperor Otto. And if you looked into the heart of Chancellor Schuschnigg you would see the Pope!" That is the way Jerome Tharaud, formerly professor of French at the University of Vienna, now correspondent for a great Parisian daily and an acknowledged authority on Central European affairs, summed up the muddled situation in Vienna when we met here to compare notes on the Austrian situation.

The different aims of the three members of the triumvirate which rules Austria at present, convey at the same time the chaotic state of affairs. The crushing of the social-democratic party in February by Dollfuss and the half-hearted move against the Nazis in July have settled nothing.

Everybody knows that the three chiefs are openly plotting against each other. The role of Fey in the Nazi putsch is to say the least mysterious. He admitted before the investigating commission that he knew three hours before that the Nazis planned a coup. During the occupation of the chancellery, where he was imprisoned by the rebellious Nazis, he appeared six times on the balcony to parley, but he never mentioned the fact that he had seen Dollfuss mortally wounded. Starhemberg is against a restoration of the Hapsburgs, but he told us this afternoon at a press conference "I prefer Otto to Hitler!" and then left for Rome by aeroplane to confer with Mussolini.

Hapsburgs Mean War

Chancellor Schuschnigg has just come back from seeing Mussolini. The Empress Zita is in Italy. But Otto von Hapsburg is travelling in Sweden and behaving as if the plots intrigues and counterplots in Austria do not concern him. Yet France warns Mussolini to go easy with the restoration plans. That is France speaking on behalf of her Little Entente allies. A Hapsburg in Austria means war. Czechoslovakia, Jugloslavia and Poland will not permit it.

If you look carefully into the situation, you will find that Mussolini's policy is the obstacle to a permanent settlement of the Austrian situation. The mobilization of the 60,000 Italian troops on the Austrian border, generally taken as an energetic step, has simply had the effect of stabilising the anarchic situation in Central Europe. By that move Mussolini prevented an international settlement, a joint move by the great powers. Mussolini did not want a diplomatic settlement of the Austrian situation, because this would have involved participation of the Little Entente powers.

Situation Dangerous

Mussolini really mobilized against the Little Entente and against the pacification of Austria. Jugloslavia protests that Italy wants to be sole arbiter or referee in Austria and declares that it cannot permit this. The military occupation of Austria by Italy, nobody doubts this, means war. Since war is to be prevented at all costs, the Austrian situation remains as it is, muddled, unsettled, and highly dangerous.

Statesmen usually did not take into account that political observers see right through the moves they make. Whether Mussolini knew ahead of time that his rapid procative mobilization on the Austrian frontier would have this effect. I do not know, but the effect is this: Mussolini's step prevented joint action by Britain and France in Berlin, which was obviously responsible for the Nazi putsch in Vienna, and it prevented a diplomatic intervention on the part of the Little Entente for the permanent settlement of the Austrian question.

It is the easiest thing in the world to get either Fey or Starhemberg or even the chancellor to make some high-faluting statement on the situation, but these statements are purposely misleading. All speak of the necessity of maintaining Austrian independence. While they say it, they are running up and down to Rome, therewith proving that Austria is not independent, but that everything depends on the decision which the chief of a foreign state will take in the matter, in this instance Signor Mussolini.

Austria a Pawn

Strange and almost fantastic as this may sound, the fate of Vienna depends on what happens in the centre of the Sahara desert. Secret negotiations are going on at present between Rome and Paris over an extension of Italian influence in Lybia. Italy wants to get control of the borders of Lake Tachad, now held by France. France wants Italy's agreement to the eastern pacts, the so-called eastern Locarno. But Mussolini has often spoken against "pactomania." He is willing to come in though, but at a price. The price is a few hundred thousand square miles of desert in Africa. He keeps the muddle Austrian situation as a pawn. France and the Little Entente can settle the Austrian situation in a week's time, but Mussolini is holding out. If France gives in on the Sahara desert question, Mussolini will give in on Austria.

Why does Italy want full control of the Lybian wilderness? The region over which negotiations are going on is quite arid and from a commercial viewpoint useless. Strategically, though, of the first importance. Through that area pass the old caravan routes which connect the Upper Nile region with the cases of Erdi. Italy is busy encircling Abyssinia.

Mussolini has repeatedly stated that the future of Italy lies in Africa. France is his great opponent in Africa. The French know that they can have a peaceful situation in central Europe in short time, if they only let Mussolini have his way in Central Africa, but the French press is opposed to buying Mussolini's withdrawal from the Austrian business at too high a price.

Mussolini has just been checked in his expansionist policy in Yemen, where Italy financed and manouevred the raid of the Iman against King Ibn Saoud. Turkey has curtly repelled Italian advances. Abyssinia threatens again to notify the League of Nations about Italy's nibbling at her frontiers. Mussolin is hard pressed in Africa. But he has controlling hand in the Austrian situation.

Austria is the pawn in the colonial poker game in Africa between France and Italy. Austria will be calmed in a week's time and the danger of war greatly lessened if France lets Mussolini have his way in the Sahara desert. In Africa lies the key.

New Star

HOLLYWOOD, Calif. Sept. 1.—(AP) — There's a new movie actress in the Joe E. Brown family.

The comedian spent several hours trying to enact a scene with various members of the group of one-and-a-half year-old infants.

But the youngsters howled.

"Why don't you try your own youngster?" someone finally suggested.

Brown called his home and Katherine Brown, aged 1½, aped to location.

The first "shot" was successful.

BEATTY LEANS TO UNIFICATION

Advocates Private Operation for Combined Railway System as Best.

FOR EFFICIENCY, ECONOMY.

VANCOUVER, Sept. 1. (CP).—"I am very hopeful that unification for the purpose of administration of the Canadian National and the Canadian Pacific Railways will be brought about," President E. W. Beatty of the Canadian Pacific said in a statement here last night.

The statement was in the form of replies to questions which had been telegraphed to him as he approached Vancouver, prior to his arrival here.

"The extent of the burden on the country of the present situation and realization of its unnecessary character is gradually extending as well as relaization of the danger of drifting," the written reply added.

"I have advocated private operation for the combined system as offering the best opportunity for efficiency and economy in administration and freedom from political interference.

"Measure of co-operation between the Canadian National and the Canadian Pacific are proceeding in accordance with the terms of the statute, and so far as I have observed they have been prosecuted with utmost good faith. Some economies have already been effected; some are under consideration and still others will follow the conclusion of work now in hand.

"Efficiency in public services can certainly be maintained even in the absence of competition, as has been proved in many services in Canada where railways are not in direct competition," the president's statement said. "In addition some measure of competition from water carriers, trucks and buses will always be present."

Visiting Canada

Among distinguished British visitors to Canada who arrived this week at Montreal in the Ascania, was the Hon. Edith Littleton, daughter of Baron Hatherton. She is visiting friends in Ottawa, Sarnia and Calgary and after spending the autumn in Canada will return to England in October.

THE SHINING HARVEST MOON

Phenomenon Is Full Moon Falling Nearest Autumnal Equinox

A photograph of the harvest moon.

By RICHARD BAYLIS
Central Press Canadian Science Writer

The Autumn brings the harvest and with the harvest comes what has popularly been known as the Harvest Moon.

Farmers, of course, can tell you all about the Harvest Moon, that is, when it comes and how bright it shines. And even the city folk know about it, although perhaps their knowledge of it has been obtained through one of the once-popular songs about the shining Harvest Moon.

Most people retain the notion, although vague, that this moon is brighter than during the rest of the year, for some reason. Few know why.

The reason for the unusual brightness is simple enough. About the time of the autumnal equinox, the full moon is at that part of its orbit where it is moving north most rapidly.

From that time on, the moon rises on an average of three-quarters of an hour later each day. When the moon moves north, this amount is diminished and increased when the moon moves south.

The phenomenon attracts the most attention when the full moon is moving rapidly north, for at that time it rises about sunset for several evenings, and is available for light for all the hours of the night.

Simply, the Harvest Moon is the full moon that falls nearest to the autumnal equinox.

Sickness, Suffering and Death

By Ven. R. C. Blagrave, D.D.

Luke 4:40.—The story of man is set to an accompaniment of sickness and death. It has been so since the beginning. It has created a problem for religious minds since God came to be known as at once a God of power and of goodness, and many explanations have been forth coming; but there is only one in the least satisfactory, and that is not an explanation but a solution or rather a method of turning the edge of suffering to the highest ends; it is to face up to it as Christ did the suffering of the cross and in His spirit. The problem itself remains hidden in the inscrutable mystery of God.

We are always impressed with the fact that there is so little, if any, sickness among lower animals, with the exception of those that are domesticated or that directly or indirectly come under human influence. Death comes upon all creation, as indeed it must, so long as the habitation of life is a perishable body, constituted of a corruptible substance. And this is obviously the Divine will and purpose for the attainment of the higher seeds of life, "except a grain of wheat fall into the ground and die it abideth by itself alone, but if it die it beareth much fruit." But death, we are told, in the sub-human level is painless and natural. They, the lower animals, having neither the fears nor the imagination we have, suffer only for the passing moment. Now the difference between humans and lower animals in respect of sickness can be accounted for in only one way, if we except the power of imagination on the human organism. (We are not now thinking of the large areas of struggle and strife and accident in the animal kingdom.) When man was endowed with the gift of mind and the capacity to look before and after and to determine his own course, he was set free from the natural restraints which in the lower kingdom saves life from evil choices. As a result of this freedom man finds himself living a life entirely other than the laws of nature would direct,—to which laws unenlightened instinct pays heed. He turns night into day. He spends the hours of labor, for the most part, housed with multitudes of others in ill-ventilated spaces. He rarely sees or feels the sunshine. He eats and drinks, if circumstance permit, according to his heightened and artificial tastes, and very often both intemperately and imprudently. And so into the web of his life there has entered, over centuries of time, the entail of untold transgressions against the laws of God and nature. The integrity of the Creator is manifest in the inviolability of His laws, and the consequences of unrighteous and unnatural living pass on from generation to generation. "And we are members one of another." To say that there should not be sickness under these conditions of abused freedom is to impugn the righteousness of the Most High.

It used to be thought that sickness was due to sin. We all know it can be, of course, but the idea that it must be was due to superstition or neurotic fears. According to the above, sickness is due to racial sins or transgressions, and in the sin of Adam we are all alike and others, touching only the conscience, influence the body only indirectly. "Neither did this man sin nor his parents that he was born blind," said our Lord; and St. Paul, "Since by man came death by man came also the resurrection of the dead." It does not mean that there was no sin in the man born blind, but that blindness had no connection with any particular sin. What our Lord did about it was to turn it to the glory of God. It is characteristic of our Lord's life and teaching that without explaining mysteries He turns all issues to the Father's glory. He made all things serve good. He did not argue that sickness was a delusion. On the contrary, He recognized it and in doing so affirmed it to be a fact. But He faced up to it in Himself, sympathized with the sufferer and turned its sting by overcoming it so that "when the evening was come, they brought unto Him all that were sick with divers diseases and He healed them all."

Our Lord then healed them all and we are told He gave His disciples a similar power of healing which was exercised by them, in many cases successfully. The practice of such healings fades out very rapidly after the Pentecostal period, but it still remained within the life and experience of the Christian fellowship through the centuries, and according to the exhortation of St. James is still practised,—"is any among you sick, let him call for the elders of the church and let them pray over him, anointing him with oil in the name of the Lord." (James 5:14.)

To the real Christian believer the healing power of Jesus does not mean that all His followers possess His power—"Greater things than these shall ye do" may mean anything. Certainly the church never essayed to do greater things than her Master. He was the Son of God with power from on High. We are sons of God only by adoption in Him, and our best efforts fall far short of His perfection. This is illustrated in His own lifetime, on no less an occasion than at the Transfiguration when the disciples at the foot of the mount were unable to heal an epileptic child though with all faith and in His name they did their utmost (Matt. 17:14-20).

Jesus was in possession of a power which He felt within Himself having its source in God and which sent healing and strength, like a flood stream, through the soul and body of those to whom He addressed Himself. God, who can forgive sin, can also cut the entail of disease and give healing to those who ask it in faith, and we must all learn to pray more for ourselves and for one another, to exercise more faith, to trust God more implicitly and to cherish a more definite hope in the issue of His love and grace.

But above all things we must try to restore the normal order, conform our lives to His Divine will and live according to His righteous laws. In the meantime, let us also have enough faith to believe that where sickness, suffering and trial of mind or body must be borne, God can turn evil to good; and that we can, if we "grasp life's nettle" in the spirit of the Master ourselves, glorify God, that the Son of God may be glorified thereby.

Veteran Prizes Old Rusty Drum

WINDSOR, N. S., Sept. 1. — Money cannot buy the old bass drum located in Jack Munro's tailor shop after being "lost" for about 15 years.

It is the drum that Munro beat as he saw the famous 8th Highlanders of Nova Scotia bring glory to Canada at the memorable battles of Vimy Ridge and Passchendaele in the Great War. The strings are rusted now, but it still brings back the battle light to Jack's eyes as he strums snatches of tunes to which the kilted gallants marched to victory. Boldly emblazoned on the old drum, the blue, gold and red crest of the 8th still stands out.

Jack is seldom able to come down to his shop now and his wife looks after the customers. She unearthed the big drum in the back office, and it now is the most prized treasure in the Munro home. "All the money in Canada could not buy it," said Mrs. Munro.

QUICK PRINTING SERVICE Modern Plant

Treasurer's Sale of Lands for Taxes

COUNTY OF PETERBOROUGH

TO WIT:

BY VIRTUE OF A WARRANT made under the hand of the Warden and Seal of the County of Peterborough, and to me directed, bearing date the 10th day of July, in the year of our Lord, One Thousand Nine Hundred and Thirty-four, I am commanded under the authority of the Statutes in that behalf, to levy on the land hereinafter mentioned and described, for the arrears of taxes due thereon, with the costs as hereinafter specified, as directed by the said Act. Therefore to give notice that unless the said arrears and costs are sooner paid I will proceed to sell by public auction at the Court House, in the City of Peterborough, on the 6th day of November, 1934, at the hour of ten o'clock in the forenoon, the said lands or so much thereof as may be necessary for the taxes, and all lawful charges incurred, in and about such sales, and the collection of the taxes.

BELMONT

Part	Lot	Con.	Acres	Tax	Costs	Total	Owner	Remarks
E ½ of E ½	28	1	50	$41.25	$2.18	$43.43	Herbt. Houghton	P.
W. Pt.	19	1	3	13.04	1.86	16.90	Wm. Teal	P.
Young's Plan Pt.	15	2	2	6.45	1.83	8.28	Wm. Young	P.
W. Pt.	25	2	100	18.52	2.58	20.90	Hydro-Electric Power Com. of Ontario	P.
W. Pt.	26	2	80	13.76	1.86	15.62	M. Maxwell	P.
	28	2	180	99.48	2.78	102.26	Trenton Cooperage Mills Ltd. and Thos. McWilliams	P.
W ½	1	3	100	39.61	2.17	41.78	John H. Lisle	P.
Pt.	31	3	192	9.91	1.83	11.74	G. W. Armstrong	P.
S. W. Pt.	16	4	¼	54.03	3.17	56.20	I. H. Brown	P.
W ½	30	4	100	5.29	1.83	7.12	Roger D. McKibbon	P.
E ½	30	4	100	13.77	1.86	15.63	Jas. R. Furslow	P.
Pt.	12	5	½	11.26	1.83	13.09	R. Wanless	P.
Pt.	18	6	½	14.75	1.83	16.58	H. Davidson	P.
Clark's Plan 4 Pt.	18	6	½	32.50	1.97	34.47	John Marshall	P.
N ½ of N ½ of E ½	25	6	50	4.64	1.83	6.47	A. Moon	P.
S ½ of N ½ of E ½	25	6	25	4.65	1.83	6.48	F. Kenny	P.
W. Pt.	6	7	56	69.53	2.80	72.33	½ W. Bryans	P.
McCutcheon's Plan Pt. 16	14	7	½	3.12	1.83	4.95	Dr. A. E. Morgan	P.
McCutcheon's Plan Pt. 16	15	7	1	21.51	1.92	23.43	Dr. A. E. Morgan	P.
N ½	25	7	100	28.40	2.18	30.58	E. M. Dignam	P.
S ½ of N ½ of W ½	25	7	25	2.57	1.83	4.40	W. G. Adams	P.
W ½ of E ½	15	8	119	63.35	2.59	65.94	Wm. Bannon Estate	P.
S. W. Pt.	1	9	1½	21.70	1.83	23.53	Harry Wannamaker	P.
	13	12	60	32.96	2.14	35.10	Alfred Mendochon	P.
Pt. Lot 21, North Alfred St., Cordova Pl.			½	80.68	2.67	83.35	Fred Wilkins	P.
S. W. Pt. of E ½			½	489.66	9.09	498.15	Wallace Keith	P.
Cordova Plan	21		½	6.27	1.83	8.10	Delbert McConnell	P.
Cordova Plan	127		½	13.77	1.83	15.60	Jos. Dale	P.
Cordova Plan	137		½					
Sidonia Island, Deer River				16.29	1.83	18.12	E. C. Pace	P.
Block "A," Bisbrien Plan				6.44	1.83	8.27	Alex McLaughlin	P.
Queen St., W. Lots 1 to 8, Bisbrien Plan			9	21.40	1.99	23.39	Pearce Co. Ltd.	P.
Queen St., E. Lots 1 to 8, Bisbrien Plan			2	21.40	1.99	23.39	Pearce Co. Ltd.	P.

METHUEN

N ½	1	3	95	14.89	2.08	16.97	Robt. W. Cole and Richard Stapley	P.
S. E. Pt. of W ½	1	1	5	46.31	2.35	48.66	Richard Stapley	P.
N ½	22	1	100	20.85	2.22	23.07	H. L. Greene (E.½)	P.
	4	2	200	12.46	2.08	14.54	John W. Ryan	P.
W. Pt.	17	2	2	4.32	1.83	6.15	Thos. Lattice	P.
W. Pt.	17	2	10	2.25	1.83	4.08	M. A. Santangelo	P.
W. Pt.	17	2	10	6.24	1.83	8.37	Earl C. Smawley	P.
W. Pt.	17	2	10	4.23	1.83	6.06	W. W. Willoughby	P.
Pt. W ½	17	2	10	5.05	1.83	6.88	H. M. Dignam	P.
Pt. W ½	17	2	10	4.23	1.83	6.05	E. H. Douglas	P.
W ½	1	2	100	107.10	1.87	18.97	Frank Sophia	P.
W ½	3	3	100	64.55	2.61	67.16	Mrs. Wesley Keish	P.
S ½ of W ½	8	3	50	4.84	1.83	6.67	J. H. Smith	P.
Pt.	31	3	190	7.27	1.83	9.10	Mark; Geo. W.; and Chas. E.; Armstrong—L. V. Hysan	P.
S ½ of W ½	23	4	50	8.46	1.83	10.29	L. J. Wadsworth	P.
W ½	22	4	100	3.03	2.08	5.11	John S. Hosrocky, N ½; Wadeworth, S ½	P.
	19	4	200	42.07	2.23	44.30	Nathan Hoard	P.
S. W. ½	28	4	80	12.54	1.83	14.37	Wellington Hart	P.
	32	4	200	10.51	2.33	12.84	Stephen and Lucinda McColl, Fredk. J. McColl and Alf. T. Post	P.
E. Pt. of E ½	1	6	40	9.32	1.83	11.15	John E. Welton	P.
Pt. E ½	3	6	20	32.37	2.15	34.52	Chas. T. Burgess	P.
Pt.	3	6	18	6.71	2.08	8.79	E. M. Dignam	P.
E. Pt.	3	6	40	17.11	1.84	18.95	H. M. Dignam	P.
W 20 acres of W ½	3	6	20	32.65	2.15	34.80	R. Wagner	P.
W ½	22	6	100	17.98	2.14	20.12	G. W. Armstrong Est.	P.
W. Pt.		6	20	20.02	1.83	11.85	G. W. Armstrong	P.
W ½	21	7	100	14.60	1.83	16.43	G. W. Armstrong Est.	P.
E ½	22	7	100	14.60	1.83	16.43	G. W. Armstrong Est.	P.
W ½	8	8	100	17.13	1.83	18.96	Fugsley Est.	P.
Pt.	14	8	4	6.33	1.83	8.16	Elmer Harvey	P.
W. Pt.	14	8	30	15.12	1.83	16.95	G. E. Bradshaw	P.
W. Pt.	15	8	80	32.99	2.09	35.08	G. E. Bradshaw	P.
Pt. of E. Pt.	15	8	2	8.37	1.83	10.40	Wm. J. Miller	P.
Pt. of E. Pt.	15	8	2	2.42	1.83	4.25	O. Martle	P.
Pt. of E. Pt.	15	8	23	23.23	1.83	6.06	H. G. Trumeter	P.
E ½ of E ½	1	9	75	5.32	1.83	7.15	Ray McPeek	P.
W ½	1	9	100	5.32	2.08	7.40	Samuel Thompson, E. L. Lloyd, Jr.	P.
W ½	3	9	100	21.34	1.98	23.32	Russell Roxburgh	P.
S ½ of W ½ of E ½	1	9	25	5.02	1.83	6.85	Ray McPeek	P.
E ½ of E ½	1	9	50	2.25	1.83	4.08	Gordon Bailey	P.
W ½	13	9	75	10.69	1.83	12.52	H. M. Dignam	P.
E ½	15	9	80	21.10	1.90	23.00	E. M. Dignam	P.
N ½	29	9	50	2.84	2.08	4.92	Alex Stuart	P.
Pt.	30	9	2½	7.56	1.83	9.39	Alex McColl	P.
Pt.	28	10	2	38.00	2.09	40.09	Walter Tucker	P.
E ½	31	10	100	9.99	2.08	12.07	Eugene Bouillett	P.
	4	12	60	10.05	1.84	11.89	Avery	P.
	9	12	64	21.91	2.22	24.13	Alfred P. Walker	P.
Willis Campbell Island, Kosh Lake				40.00	2.12	42.12	Mrs. L. Rowatt	P.

BURLEIGH
South

E. Pt.	12	6	160	15.36	1.90	17.26	Garrett Spencer	P.
W. Pt.	12	7	100	10.27	1.83	12.10	John Spencer	P.
W Pt.	11	7	100	8.56	1.83	10.39	Garrett Spencer	P.
	13	15	2	North 27.13	2.05	29.18	Mrs. W. G. McIlmoyle	P.

ANSTRUTHER

	23	4	100	15.77	1.89	17.66	Richard Rogers	P.
	37	7	100	12.44	1.83	14.27	E. R. H. Catlin	P.
	29	13	100	245.11	3.90	249.01	R. E. Phelan	P.
	21	14	100	62.19	2.73	64.92	W. R. Sedgwick	P.
	23	14	100	53.87	2.42	56.29	Alfred Dane Est.	P.
	24	15	100	6.34	2.08	8.42	Wm. Jones	P.
	18	16	100	5.55	1.83	7.38	Jas. McGregor	P.
	19	16	100	5.55	1.83	7.38	Jas. McGregor	P.
	18	17	100	9.64	1.83	11.47	Jackson & Tindle	P.
	19	17	100	9.64	1.83	11.47	Jackson & Tindle	P.
	20	17	100	9.64	2.08	11.72	Jackson & Tindle	P.
	21	17	100	9.64	2.08	11.72	Jackson & Tindle	P.

CHANDOS

	26	2	116	58.00	2.99	60.99	Dorothy James	P.
	30	2	100	27.19	2.09	29.28	Olga Johnson	P.
	31	2	112	261.69	5.55	267.24	North American Trust Co.	P.
W ½ of E ½	29	8	25	29.93	2.17	32.10	Geo. Chrysler, Mary E. Dignam	P.
	30	3	100	57.62	2.99	60.61	H. M. Dignam	P.
	31	3	100	25.46	1.99	27.36	Olga Johnson	P.
	32	3	143	276.32	6.19	280.51	North American Trust Co.	P.
N ½ of S ½	22	4	12½	43.16	2.53	45.67	Fredk. H. Jones	P.
S. Pt.	22	4	½	142.33	4.17	146.52	John Newberry	P.
	23	4	100	23.85	1.94	25.79	Thos. D. Ledyard	P.
W ½ of W ½ of W ½	16	5	8½	13.74	1.84	15.58	Wm. Eikens	P.
W ½ of E ½ of W ½	16	5	8½	27.63	2.38	30.01	Howard Dudley	P.
W ½ of W ½ of E ½	16	5	8½	19.40	2.19	21.59	Gene Maiman	P.
W ½ of W ½ of E ½	16	5	8½	19.12	2.19	21.31	Purdy Lumber Co.	P.
W ½ of W ½ of W ½	17	5	9½	18.29	1.94	20.23	Purdy Lumber Co.	P.
	19	5	93	60.77	3.02	63.79	Robt. W. Newberry	P.
Part	17	6	1	17.48	1.91	19.39	H. G. Bennett	P.
Part	25	7	14	18.83	1.94	20.77	E. W. Brooks	P.
Pt. N. of road	1	8	97	101.86	3.70	105.56	Thos. Earnshaw	P.
	30	8	100	22.64	1.93	24.57	W. N. Gilroy	P.
	16	11	100	25.70	2.08	27.78	Fred Hobbins	P.
N. E. Part	29	11	25	6.93	1.83	8.76	T. Andrus	P.
S. Pt.	31	11	50	16.53	2.11	18.64	Chas. Rusaw	P.
	5	12	98	56.52	2.28	58.80	Jos. J. Scott	P.
	6	12	100	69.70	3.06	72.76	Peterboro Lumber Co. Ltd.	P.
	7	12	100	53.05	2.58	55.43	Steve O'Brien	P.
	8	12	99	223.60	5.16	228.76	Patrick Hogan	P.
	9	12	100	40.65	2.55	43.20	E. M. Dignam	P.
	10	12	100	28.80	2.41	31.21	H. M. Dignam	P.
	23	13	100	23.01	2.03	25.04	Mrs. Fitzsimmons	P.
	7	14	100	49.06	2.80	51.86	Daniel O'Brien	P.
	8	14	100	103.57	2.87	106.44	D. O'Brien	P.
	24	14	100	47.75	2.56	50.31	Mrs. Fitzsimmons	P.
	25	14	100	35.49	2.30	37.79	Mrs. Fitzsimmons	P.
	8	15	100	22.41	2.02	24.43	D. O'Brien	P.
	9	15	100	52.58	2.77	55.35	Evelyn M. Muchall	P.
	10	15	96	60.04	2.90	62.94	Evelyn M. Muchall	P.
	11	15	95	103.27	3.61	106.88	John Mahoney	P.
	24	15	94	49.77	2.38	52.15	Fred A. Taylor	P.
	22	18	50	19.18	2.31	21.39	Chas. Hilton	P.

DUMMER

Pt.	31	12	16	5.14	1.83	6.97	W. Hushman	P.
Pt.	31	11	89	43.97	2.39	46.36	Mrs. Harry Windover	P.
Pt.	31	12	16	2.46	1.83	4.29	L. J. McKeown	P.
Pt.	33	7	75	8.88	1.83	6.71	W. Murphy	P.
E. Pt.	32	7	140	20.49	2.00	22.49	H. M. Dignam	P.
Island No. 47	19	8	100	10.12	1.83	11.95	Geo. Campbell	P.
South Lot 7 Plan 8			7	11.13	1.83	12.96	Murphy & Holloway	P.
Island No. 47			2-7/10	13.94	1.85	15.79	Sam Ferguson	P.
Island No. 49			1/5	13.94	1.85	15.79	Sam Ferguson	P.
Lot 6, Plan 3			7-6/10	27.89	2.09	29.98	Sam Ferguson	P.
S ½ Block 7, Plan 3			2-5/16	26.46	2.28	28.74	Mary E. Bready	P.
Pt. S. Pt.	31	6	1	2.47	1.83	4.32	Harry Bell	P.
E ½	25	1	100	47.19	2.53	49.72	Sam. Abbott	P.
W ½	25	1	100	39.49	2.37	41.86	Sam. Abbott	P.
N. E. ½	10	5	50	9.10	1.83	10.03	Anne McCabe	P.
	12	7	160	12.21	1.83	14.04	Clarence Staples	P.
E ½	17	7	80	4.85	1.83	6.68	Dave Hill	P.
W ½	8	9	100	45.41	2.48	47.89	W. T. Buck	P.
E ½	14	10	100	8.70	1.83	10.53	Roy Colby	P.
S ½	16	10	100	17.38	1.93	19.31	Wm. Murphy	P.
W ½	14	10	100	13.01	1.84	14.85	Wm. Murphy	P.
Pt. N. W. ½	15	10	15	4.34	1.85	6.17	Wm. Murphy	P.
S. W. Pt. W ½	15	10	85	13.01	1.84	14.85	Wm. Murphy	P.
E ½	15	10	100	8.65	1.83	10.48	Wm. Murphy	P.
	26	10	200	15.34	1.99	17.23	Nelson Windover	P.
E ½	27	10	100	10.24	1.83	12.07	Nelson Windover	P.
Block B, Plan 6			6	632.72	9.46	442.18	Mrs. Alex Lowe	P.

$1,500 Holdup

MONTREAL, Sept. 1 (C.P.)—Unmasked and armed with revolvers, two men strolled into a branch of the Banque Provinciale, on Laurier Avenue today, held up a teller and two other bank employees, and escaped with $1,500 in cash.

Determination to maintain the gold standard in the Netherlands is reported to be as strong as ever.

INFORMATION.

ALEDO, Ill., Sept. 1 (A.P.). — Here's another one for Dr. I. C. Plummer of Ohio State University, who said he believed Mrs. Vincent Kemp of Bremen, Ohio, has the only pair of consecutive twins in the nation.

The Lloyd Nesbitts of Carthage, Ill., formerly of Aledo, has three consecutive pairs of twins.

Yesterday Mrs. R. H. Spencer of Algona, Ia., said she is the mother of two pairs of twin boys, born less than two years apart.

Part	Lot	Con.	Acres	Tax	Costs	Total	Owner	Remarks
Plan 14	20		½	98.14	3.52	99.66	H. G. Bush	P.
Plan 8	4		½	74.61	1.94	77.55	Dr. Mosher	P.
Island No. 43a				42.63	1.74	65.37	Mrs. Hughes	P.
E. Church St., Pt. Lot 8				7.04	1.83	8.89	Orange Hall	P.

DOURO

N. Pt. of W ½	9	3	1	3.74	1.83	5.57	David Conroy	P.
E ½	2	5	100	94.65	3.52	98.17	Myrtle M. Crowley	P.
S. E. Pt.	1	4	1	14.70	1.91	16.61	Stephen Murphy	P.

ENNISMORE

N ½	2	5	100	202.49	5.90	208.39	Quinn de Laplante	P.
N ½	13	6	100	98.37	3.42	99.79	Toronto Sawmill & Lbr. Co.	P.
N ½	1	2	100	124.35	4.17	128.52	John Curtis	P.
N. W. R. S.	2	5	25	33.64	2.30	35.94	Quinn de Laplante	P.
N. E. ½	3	8	50	118.54	3.96	119.50	Herb Cadigan	P.
S ½	1	4	80	144.70	4.34	149.04	John Carr	P.

GALWAY

| | | | | | |

MADOC COUPLE CELEBRATING 71ST WEDDING ANNIVERSARY

Mr. and Mrs. S. J. Danford, Sr., Were Married in Belleville in 1863.

OF PIONEER STOCK.

MADOC, Sept. 1. (Examiner Correspondence).—On Saturday, Sept. 1st, Mr. and Mrs. S. J. Danford, Sr., celebrate their 71st anniversary of their wedding day. Married in 1863 in Belleville when Mr. Danford was 20 and Mrs. Danford 18, they are still hale and active. They live with their son, Mr. Joseph Danford near Madoc village on the Belleville road and Sam Danford, Jr., their grandson, lives near them. There are 16 grandchildren and 22 great grandchildren.

Mr. S. J. Danford was born in Belleville of old pioneer stock as was also Mrs. Danford who was Louisa Burich. They lived for some years in Belleville and a few years in Springbrook and for over thirty years in Madoc. To this union were born six children—three sons and three daughters. John died over fifty years ago and Joseph still lives with his wife near Madoc.

Of their daughters, Tillie has served as a Missionary in China for twenty-four years and has now returned home retiring from the missionary field. Miss Phronia Danford lives at home and Miss Ketcheson of Harold.

The bridesmaid at the ceremony, Mrs. Myers of Toronto is prevented from attending by a recent attack of sciatica. Other expected visitors include Mrs. Taylor of Toronto; Mrs. S. Barlow of Campbellford, who is 86 years old, and her daughter, Mrs. Airhart, and her husband of Campelliford; Mrs. John Barlow of Shannonville; Mrs. Susan Nayler of Madoc; Mr. and Mrs. Wensley of Belleville; Mr. and Mrs. Roseborough of Foxboro; Mrs. Jas. Danford, a daughter-in-law, of Belleville, and about seventy other guests. Another distinguished guest will be the co-worker in China of Miss Danford—Miss Connaughty; also Rev. and Mrs. Jas. Smith of the Standard Church Madoc.

DRAMATIC CLUB HOLDS SOCIAL

Bernadine O'Neill and Clinton Lucas Are Presented Scholarships During Evening.

AT DOWNEYVILLE.

DOWNEYVILLE, Sept. 1.—(Examiner Correspondence).—A very enjoyable social was held here in the hall Thursday evening when a concert was given under the auspices of the Dramatic Club and at which the scholarships for the High School were given to the two highest pupils of the school.

The first was the "Andrew Morrissey Scholarship" given to the pupil obtaining the highest standing for the year, and won by Bernadine O'Neill, daughter of Mr. and Mrs. John O'Neill. Rev. Father McFadden made the presentation.

The second was the C.W.L. Scholarship and was presented to Clinton Lucas, son of Mr. and Mrs. Charles L. Lucas, by Mrs. W. C. Herlihey.

The program was as follows:

Opening chorus, Messrs. Leo O'Neill, Thos. Abraham, Joseph McTague, Orville Perdue, Misses Zita Herlihey, Lucille Morrissey, Marguerite Winn, Yvonne Lucas; dialogue, Fergus Hoolihan, Dave Clarke, Marguerite Winn, Yvonne Lucas; recitation, Edward Perdue; piano solo, Zita Herlihey; piano and violin duet, Clinton and Lolita Lucas; song, Joseph McTague; dialogue, Marguerite O'Connell, Gertrude Shine, Yvonne Lucas, Joseph O'Connell, Cyril O'Connell and Fergus O'Connell; song, Leo O'Neill.

Presentation of Prizes

Rev. Father McFadden was chairman and spoke on the value of education and the good results obtained by the good workers.

Rev. Monsignor McColl of Lindsay also delivered an address on education.

Lakefield

The fire brigade was called out on Wednesday afternoon about 2.30 for a grass fire which menaced the home of Mrs. C. D. Crawford. The cedar hedge was reported as having taken fire, but while speedy action saved it, there was a close call. Grass fires in a dry season like this are to be dreaded.

Owing to the date of the Lakefield Fair conflicting with the regular meeting of the Women's Institute, the meeting of the Institute will be held on Wednesday, September 5. The program is health, with Mrs. E. S. Kelsey as convenor, with Mrs. O. E. Kingdon.

The Lakefield Fair will be the premier event of the second week in September, being held this year on September 11th and 12th, which is two weeks earlier than usual.

MELBOURNE, Australia, Aug. 31.—(CP)—Mrs. Keith Miller, whose flying exploits in America included the breaking of the women's transcontinental record between New York and Los Angeles, will pilot an aeroplane in the England-Australia race next October. The assistant pilot will be Mrs. Neil Ferguson.

Mrs. Miller was among the first women to fly over the route of the race from England to Australia.

Obituary

MRS. JOHN FALLIS

MILLBROOK, Sept. 1.—(Examiner Correspondence).—The death of Mary Whitfield, in her eighty-fifth year, which sad event removed one of the oldest residents of the community, occurred on Tuesday, following some years of ill health the past spring and summer especially having been a period of severe suffering.

Deceased was the eldest daughter of the late William Whitfield and Sarah Mulligan, pioneer settlers in Cavan, and was born and brought up at the family homestead north of the village, practically her entire life having been spent in the village and vicinity.

A faithful member of the former Methodist, and later of the United churches Mrs. Fallis was a sincere Christian, bearing her long illness with fortitude and patience, and with hope and faith undimmed by trial and suffering. Predeceased by her husband, John Fallis, who died sixteen years ago, the immediate surviving relatives include one step-son, Weston C., living at Millbrook; four sons, Austin, of Ballyduff; Fred W. on the homestead, Fallis Line; Howard, of Rochester; and Arthur, of Fallis Line; also one daughter, Mrs. Herbert Ball (Winnifred), also residing on the Fallis Line. One brother, Joshua Whitfield, of Millbrook, also survives, and previously deceased were two sisters, Mrs. Hamilton Kennedy, and Mrs. W. J. Gardiner; and one brother, John, who lived at Millbrook. There are fifteen grandchildren, and four great grandchildren.

In addition to being a faithful and greatly-loved mother to her own family, Mrs. Fallis filled the position of a mother also to her grandchild, Wilma Fallis, Reg. N., now of Toronto. The funeral on Thursday, at 2.30 p.m., from the residence of her daughter, Mrs. H. Ball, Fallis Line, was largely attended, Rev. Archer L. Sisoe, B.A., pastor of St. Andrew's United Church, having charge of the service.

The pall-bearers were six grandsons, Melville Ball, Kenneth Fallis, Arnold Fallis, Marshal Fallis, Lloyd and Eric Fallis. There were many beautiful floral tributes. Interment was beside her husband in Gardiner's cemetery.

Friends from many outside points, including Peterborough, Bethany, Toronto, Lifford, Rochester, and other places were present for the funeral.

Marmora

Misses Dorothy and Ruth Letts of Turiff visited Mr. and Mrs. T. E. Neal last week.

Mr. and Mrs. Roy Snell of St. Thomas are guests of Mr. and Mrs. Arthur Eggleton at Crow Lake.

Mr. Seymour Henry and daughters, Alice and Edith, and Miss Winnifred Sabine were visitors to Bancroft last Sunday.

Mr. and Mrs. J. R. Bagg and infant son of Oshawa have been visiting Mrs. Baggs' parents, Mr. and Mrs. H. W. Sabine.

Mr. and Mrs. Guest of Sydenham called upon Rev. and Mrs. C. W. Hollingsworth last Sunday.

Mr. and Mrs. W. J. Chambers of Islington spent a few days last week with the Misses Marett at their new Crow Lake cottage.

Mr. and Mrs. L. F. Rosenburg and daughter and son, of Cleveland, Ohio, are holidaying at Crow Lake.

Mrs. J. A. McCallum of Ottawa is visiting her son, Mr. Archie McCallum.

Mr. and Mrs. E. C. Prentice and family are spending a few days in Toronto.

Mr. and Mrs. M. Walton and daughter Doris and son Robert, of Ingersoll, are spending a few days in North Marmora with Mr. and Mrs. J. N. Parker.

Mrs. William McNutt of Warkworth is visiting her daughter, Mrs. Dave Vanstickle.

Mr. and Mrs. Harold Stancliffe of Amherstburg recently visited Mr. and Mrs. Charles Aikman.

Mrs. Thomas Casey and children of Cochrane are visiting their mother, Mrs. James McGrath, at Crow Lake.

Messrs. O. N. Payne and E. M. Kruse of Prynesville, Ohio, are occupying the Dunlay cottage at Crow Lake.

Mr. James O'Donnell of Guelph spent the week-end with his sister, Mrs. Forestell.

Mr. Donald McPherson of Flushing, N.Y., recently spent a few days with his aunt, Mrs. M. O'Connor.

Master John Shannon is spending a holiday in Toronto with his friend, Ralph Lambert.

Mrs. Henry Davidson has returning from a visit to relatives in Timmins.

Miss Evelyn Gervais has returned to her home in Toronto after spending the past two months with friends here.

Sister Mary Maurice of Kingston is visiting her brothers, Michael and Hugh Moloney, this week.

Sister Blondine of Kingston spent last week with her sisters, the Misses Sullivan.

Mrs. Fred Paquet and daughters visited the former's father in Iroquois last week.

Mr. and Mrs. Edward Wright and Mr. William Wright visited friends at Cordova on Friday evening.

Vast rebuilding projects now under way in Smyrna, Turkey, are expected to restore much of the beauty which made the city famous before the great fire of 1922.

CAMPBELLFORD

NEWS ITEMS FOR THE TRENT TOWN DISTRICT

Master Maurice Hay is visiting at Oak Lake this week, the guest of his cousin, Master Glenn Whitehead.

Mr. Herb Barnett of Montreal is visiting with Mr. and Mrs. Andrew Heagle.

Mr. and Mrs. Ray Phillips were visitors to Toronto on Friday.

Misses Doris and Josephine Locke are visitors to Toronto this week.

Mrs. William Rannie is spending a few days in Stirling, the guest of her sister, Mrs. J. D. Bissonnette, who is recovering from a serious illness.

Mrs. Belle Stewart of Toronto has been visiting Mrs. Oakman, at the home of Mrs. Benjamin Finney.

Miss Margaret Anderson and Mr. Gordon Dunham are spending a few days in Ottawa, the guests of the former's sister.

Miss Elizabeth Milne, of San Mateo, California, is visiting Misses Helen and Reta Cochrane of town, and her brother, Mr. James Milne, of Hastings.

Mrs. Charles S. Haig and Master Stewart are spending a few days at the Toronto Exhibition. On their return they will visit her sister, Mrs. G. C. Bonnycastle at Bowmanville.

RUSSIA GIVING UP COMMUNISM

Former U. S. Envoy Observes Trend to Western System.

MODIFIED SOCIALISM.

HYDE PARK, N. Y., Sept. 1. — Dr. Alfred J Pearson, scholar and former U. S. minister to Poland, who recently visited Russia, yesterday informed President Roosevelt that Russia is turning from communism towards socialism and re-shaping its government along lines similar to those of western countries.

Dr. Pearson said:

"There is no real communism in Russia at this time; there is a form of socialism.

"I should say they are succeeding in Russia to the degree that they are returning to bourgeoise life, to the ways of government, and the manner of living in the western world."

EXPERT ON RUSSIA

Dr. Pearson, dean of the College of Liberal Arts at Drake University in Iowa, made an extended visit to Russia in 1932, inspecting the collectivized farms, the newly developed manufacturing plants, and conditions in town and cities.

From 1924 to 1926, Dr. Pearson was minister to Poland, and for the subsequent four years he served as minister to Finland.

When he went to Russia this year Dr. Pearson said, the most striking change was the improvement in the economic standards of the people and the changes being made with government approval in the ways of living.

SAW FOR HIMSELF

He said he had a good opportunity to observe things in 1932 because he did not rely upon the official guides but went and saw things for himself. He added:

"Conditions were deplorable. People had very little to eat; they were practically on rations. I never saw such a sad-looking lot. The stores had virtually no consumers' goods—perhaps a little meat or bread—and even this scanty supply was quickly exhausted.

"This year the stores were well stocked. They had garments, groceries, meats and articles like butter. Of course prices were extremely high, but the stores were crowded. Goods were passing over the counter, and the people seemed to be more contented.

"I think the change is due to the fact that they are giving the individual an opportunity to keep or sell a larger quantity of what he produces. The morale is better."

SOUTH LAKE.

Miss Edna McIlmoyle entertained a number of young folks at a birthday party Wednesday evening at the home of Mr. and Mrs. Wm. Hubbel of South Lake. The evening was spent in games and music. Edna received a lovely lot of gifts, for which she thanked her friends. After a social time was spent, lunch was served.

Mr. and Mrs. R. Sleep returned home on Monday after spending some weeks visiting relatives in England.

Mr. and Mrs. Wm. Hubbell are moving from South Lake to Norwood, having sold their farm to Mr. Gordon and Archie Hubbel of Niagara Falls, Ontario.

Miss Stella McIlmoyle spent the week-end visiting her sister, Miss Edna McIlmoyle of South Lake.

Weddings

McCORD—ROBISON.

KEENE, Sept. 1 (Examiner Correspondence).—A quiet wedding took place on Tuesday morning, August 28th, at the United Church Manse, Keene, when Rev. Thomas McCord, minister of the United Church, Franktown, Ont., and Mrs. Georgena Rorison of Carleton Place, Ont., were united in the holy bonds of matrimony, Rev. J. S. Ferguson officiating.

After a short visit at the Manse, the happy couple left for a brief honeymoon at Toronto and London.

Trichiniasis is a disease caused by the ingestion of meat containing trichina, characterized by a number of diverse symptoms.

WATER FALLS IN FAR NORTH CONTAIN POTENTIAL POWER

Development Would Civilize Land Now Barren — Government Engineers Reveal Powerful Flow Within Reach of Cities—On Hay River, Alberta.

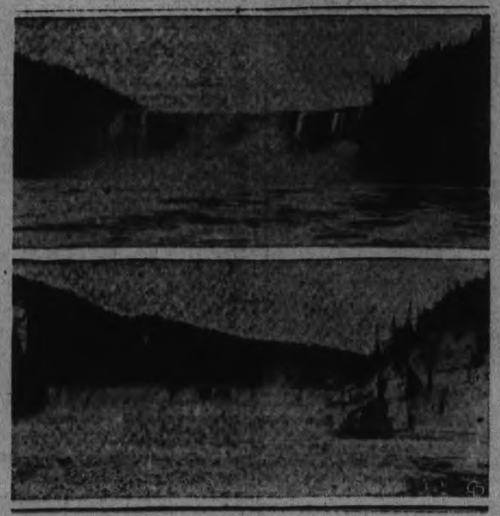

Falls on the Hay River, northern Alberta, from which could be delevoped immense power for industrial expansion of the north, according to government surveys. Above, Louise Falls; lower, Alexandria Falls.

By T. B. WINDROSS
(Central Press Canadian Writer)

EDMONTON, Sept. 1. — Recent developments in the mineral areas of the sub-Arctic and the prospect of still further discoveries of rich mineral deposits within the Arctic circle itself, have brought the question of natural resources in Canada's northern territories into the limelight of public notice. The exploitation of the last great undeveloped portion of the North American continent has taken on new interest.

There are sufficient resources of great potential value in the northland to make the regions beyond the tree line look attractive and amenable to development.

Rich Power Possibilities

In the sub-Arctic sections of the Northwest Territories resources such as the oil wells at Fort Norman, the deposits of copper ore along the Coppermine river, and remarkably rich radium pitchblende and other mineral deposits on the shores of Great Bear Lake, are illustrations of the increasing value of the northern hinterland to the dominion. The country once regarded as a wilderness without use or economic value, except for exploitation of the fur trade, is now regarded as a rich possession and an inheritance to the Canadian people of growing wealth and importance.

One important factor in the future development of the sub-Arctic is its abundant resources of potential hydro-electric power.

The northland is cut up into lakes and rivers, many of the latter rapid and turbulent, splendid streams for the production of electric energy to carry on mining operations or solve the transportation problems confronting settlers of the north.

On at least three of the big northern rivers there are falls and rapids that rival in potential power some of the streams and falls now harnessed to electric generators.

Deep Falls Revealed

One of these streams is the Hay river, which flows rapidly from its source near the British Columbia border, for three hundred and fifty miles across Alberta and the Northwest Territories, emptying into Great Slave lake at its southern extremity.

Almost four hundred feet wide, the stream plunges over a limestone edge in a sheer drop of 106 feet at its upper falls, known as Alexandra Falls. There is a head of 140 feet of water at the brink of the falls. There is an ordinary minimum flow of 400 cubic feet per second and a maxmum flow of 1,500 feet per second. The river drains a basin of 19,200 square miles in area and its potential power production, without storage, is 20,000 horsepower, The minimum power production being 5,100 horsepower, according to engineers of the dominion hydrometric bureau.

Second Site

One mile farther down the river again tumbles over a limestone ledge in what is known as Louise Falls. These falls are not as impressive as Alexandra Falls, but they have an added volume of potential hydro-electric power going to waste for want of development.

The river narrows at Louise Falls; the head of water tumbling over the ledge is 52 feeet and the drop 42 feet, with an ordinary minimum flow of 400 cubic feet to the second and a maximum flow of 1,800 feet per second. The possible hydro-electric power development of these falls is given by hydrometric engineers as 3,500 horsepower, with a minimum of 1,900 horsepower.

TANNERS BEAT CLERKS 8 TO 7

Victory Gives Hidemen Right to Meet Elgin for Hastings Honors.

CLOSE STRUGGLE.

HASTINGS, Sept. 1. (Examiner oCrrespondence).—In a nip and tuck battle on Friday night the Tanners nosed the Clerks out by an 8 to 7 score. The win gives the Tanners two straight and the right to meet Elgin in the finals of the local softball league.

The Tanners jumped into the lead in the first inning on a base on balls, a single and Hahn's triple, coming in a minute later on an overthrow, to give them three runs; they added another pair in the second on two bad errors on the part of Clerks. An error played a big part in the two runs they garnered in the sixth. Hahn, ace twirler of the Tanners, was not as effective in the second win as he was on Monday night. He was nicked for nine safeties, issued two walks and fanned a pair.

Outside of the first two innings, Whitred for the Clerks, held the hard hitting Tannery crew to four hits in the last five inings.

"Doc" Doug. Hay, manager of the Clerks informed The Examiner after the game that he would enter a protest on a decision of Umpire L. B. Scriver on Beavis at the plate. The ball was deflected off the catcher towards the crowd and Beavis attempted to score from third but catcher "Curly" Scriver had recovered the ball and got it on him and the 'Ump' promptly called him out. The Clerks claim it was a blocked ball.

The umpires in these games receive nothing for their services and as this is the first year of softball in Hastings there is bound to be infraction of the rules, and running around with a rule book in the hip pocket is not going to make the umpires' free gratis job any easier or improve the game.

The line-ups:

Tanners—Stickles, ss; Lemoire, lf; C. Scriver, rf; Hahn, p; G. Scriver, c; Hogan 3rd; L. Scriver, 2nd; M. Scriver, 1st; S. Scriver, cf.

Clerks—Kelley, ss; Hill, 3rd; Stevenson, cf; Wilson, 1st; Hay, 2nd; Crate, rf; Baker, lf; Whitred, p; Beavis, c.

		R.	H.	E.
Tanners	320 103 0	8	8	4
Clerks	210 010 3	7	5	6

Umpires—Scriver and Wellman.

FLOOR COLLAPSES IN NEW STRUCTURE

(Continued From Page One)

ing. Flags were still hanging from the high rafters, and the piano used by Moncrieffs' orchestra stood in the shadow of a corner about fifteen feet away.

This platform was actually at the edge of the floor of the main part of the barn which was completed last year, and the floor of the new annex dropped several feet to a lower level. It was an ideal arrangement for a dance. The floor was of smooth lumber, presenting a space of 36 by 48 feet. Incidentally the dimensions of the main barn are 86 by 40 feet.

Hospitable Arrangements

Mr. Kerr had spared no pains to make the evening an enjoyable one for his neighbors. The barn was gaily decorated and brightly lighted, and on the platform the balloons in all colors of blue, pink, yellow, red, had been blown up and left in a big box on the platform for distribution. They were numbered, and prizes were to be given to the holders of the lucky numbers. But the balloons were not used. They were still in the big open compartment early this morning, just as they had been when the crowd rushed toward the platform at the southeast corner of the new annex, and the floor sank suddenly beneath them as the big timber beam supporting cracked under the weight, turning in the flash of a moment the pleasure of the dance into consternation and swift fear.

The possibilities of more serious injury were apparent as the wide open space in the floor was viewed early this morning. Had the piano been at that corner it would have rolled down the funnel-side of the opening causing even more serious injuries, and probably worse, than those which were suffered

Some Dresses Ruined

Many others than those listed above were hurt in the fall and jumble of bodies. Some of the girls' dresses were torn and ruined. One man's trousers caught on a jagged piece of the floor, and he hung head down until he was released from the dangerous position.

Mrs. Wesley Northey was carried out of the building on a door, and with the others who were painfully injured was taken to Mr. Wilson's residence. Dr. G. Raymore Scott of Peterborough and Dr. George N. Earle of Omemee were called. They attended to the immediate needs of the injured and in the meantime Mrs. Northey was taken to Peterborough in an ambulance.

Glasses worn by Miss Reta Darling were broken in the hurling of bodies to the cellar, and the shattered glass cut her face Miss Leeson of Havelock had formerly lived in that part of Smith township and was visiting friends in the neighborhood.

Mr. Kerr and Mr. Wilson did everything possible for the relief and comfort of the injured.

Keene

Messrs. Art Whalen, Lawrence and Douglas Brown, Leo Foley and Arnold Nelson motored to Toronto Monday.

Mr. G. S. Taylor was in Toronto Tuesday and Wednesday.

Mrs. Herod of Toronto has been a guest of Mrs. T. Miller recently.

Mrs. Wm. Campbell, Mrs. W. Wood, Mrs. Jean Cameron, Miss Agnes Campbell and Dr. J. Campbell of New York left Saturday for a motor trip through Quebec.

Miss Phylis Moore of Bridgenorth is a guest at the home of her grandparents, Mr. and Mrs. David Moore.

Rev. Canon W. L. Baynes-Reed, D.S.O., of Toronto, called on Mr. and Mrs. Marshall Weir on Sunday.

Miss Grace Stewart of Windsor is a guest of Mrs. R. S. Skinner and Miss C. McNeil.

Mrs. Trummon Dickson and children, Billy, Eddie and Mona, of Syracuse, N.Y., were guests of Mr. and Mrs. Melville Wood this week.

KNOWS WHERE BIG TUNA FISH HIDES

Record Season Along Nova Scotia's South Fishing Banks.

WHITE POINT BEACH, N. S., September 1. — (C.P.) — Captain Joe Penney, experienced guide who knows the habitat of monster tuna and who "jigs" the barbs for tourists coming from afar to experience the thrill of catching the biggest fish in the world, is about to put away his gear for the season, reflecting that "it wasn't such a bad catch, after all."

Thomas Howell, Chicago financier, has sailed away in his big yacht Thalia after Captain Joe led him to a 966-pounder off Mersey Point. It was the biggest horse mackerel ever caught with line and hook.

The guide doesn't pose for cameramen when he brings back the monsters. He has not the time for one thing, he says, for once ashore he must get ready to take out another tourist party awaiting his services. And, anyway, Captain Penny figures hooking tuna is all in the days work,and he would rather stand in the background unhonored and unsung.

He has not as yet figured out what tonnage of fish he has hauled out of Liverpool Bay this summer, but it runs well up into hundreds of tons. The skipper and his father, Captain William Penney, have conducted one or two successful parties to the fishing grounds nearly every day and have treated them to the thrills of a lifetime. Thomas Howell played one of the fish for three days, and it towed his small launch for 200 miles before the game fighter surrendered and was pulled on board.

Other sportsmen have had battles just as exciting but not quite as long lived.

A few days after Howell caught his mammoth fish, the Captain took out a party of eager hunters who landed three giants nearly breaking the record. They weighed 933, 27 and 492 pounds. The biggest was only 23 pounds under Howells catch

Included in the party were: H. A. Anderson of Florida, Mr. and Mrs. Edwin Cadis of New York, and Mr. and Mrs. George Sazon of Short Hills, N.J.

Then all summer long fishermen who earn their livelihood from the sea have been harpooning big schools of these monster fish. Up the shore at Hubbards Cove, Richard Coolen, and his brothers allied with him in the fishery, have established a pound. Their order to assistants who net the giants is "bring em back alive." Here they keep them hemmed in and when prices on the Boston market start rising they haul them up and prepare for the kill.

SHIP SINKS, FEAR 136 LOST

TOKYO, Aug. 31.—(AP)—The 60-ton steamer Talan Maru foundering near Antung, Manchuria, today and fears were expressed that 136 passengers and members of the crew were drowned, it was stated by a Renco (Japanese) News Agency despatch. Twenty-six persons were reported to have been saved.

Firemen at Bridlington, England, were called out to rescue a black cat stranded on a chimney stack on a four-story building.

LADIES' AID OF TRENT RIVER SPONSOR FINE BAZAAR AND TEA

Marmora Upper School Results

MARMORA, Sept 1.—Key: 1, means first class honors; 2, second class honors; 3, third class honors; C, pass.

Edith Barrons—Comp. c.
William Bonter—Trig. 3.
Georgena Brown—Trig. c; Latin Auth. c; Latin Comp. c.
Fay Busbard—Lit. c.
Beatrice Caldwell—Comp. c.
Elizabeth Gladney—Lit. c; Lat. Auth. 3; Latin. Comp. 2; Fr. Auth. c; Fr. Comp. 3.
Percy Gray—Lit. c; Mod. Hist. 3; Phys. c.
Mary Hemphill—Mod. Hist. 3; Geom. c; Lat. Auth. 2; Lat. Comp. 2; Fr. Auth. c; Fr. Comp. c.
Marion Loveless—Comp. c; Mod. Hist. 2.
Margaret O'Connor —Comp. c; Mod. Hist. c; Lat. Auth. 3; Latin Comp. 2.
John O'Neill—Mod. Hist. 3; Phys. c; Lat. Comp. c.
Eugene Paquet—Alg. c; Phys. c; Fr. Comp. c.
Florence Prest—Lit. c; Lat. Auth. 2; Lat. Comp. 3; Fr. Auth. c.
Francis Quinlan—Comp. 3; Lat. Auth. c; Lat. Comp. c.
Marguerite Reynolds—Comp. c.
Anna Shannon—Mod. Hist. 2; Lat. Auth. 1; Lat. Comp. 1.
Charles Shannon—Comp. 3; Trig. 2; Fr. Comp. c.
Josie Shannon—Comp. 3.
Thomas Shannon—Comp. 3.

FRIENDS HONOR NORWOOD GIRL

Miss Anna McNulty is Presented Wardrobe Trunk on Eve of Departure.

ENTERING NURSING.

NORWOOD, Sept. 1.—(Examiner Correspondence).—A large number of friends and neighbors gathered at the home of Mr. and Mrs. Patrick McNulty on Thursday evening to bid farewell and offer their best wishes to Miss Anna McNulty who is entering the nursing profession at Hotel Dieu, Windsor, Ont.

Miss McNulty has lived all her life in this district and has been teacher at S.S. No. 6, Asphodel, for the past four years. She has endeared herself to the whole community was presented with a beautiful wardrobe trunk and address as a slight token of gratitude from her many friends. The address was read by Miss Zeta Boland. All enjoyed a very pleasant evening dancing to music supplied by the Fife orchestra.

Men of London are to look militaristic next winter for they will wear Guards-model overcoats.

Saxony has a prosperity note in the increased shipments of artificial flowers to the United States.

Travelling Donation Boxes Are Turned in With $16.43 in Receipts.

PROGRAM FOLLOWS.

TRENT RIVER, Sept. 1 (Examiner Correspondence).—The travelling donation boxes which were distributed early in the season throughout the United Church congregation were turned in Thursday night at the church when a tea and bazaar was sponsored by the ladies of the United Church congregation with a fair attendance.

The program, as follows, was held in the auditorium of the church, with Mr. Harold B. Wood as chairman: Violin selection, "Moonlight and Roses," Miss Irene Sewell of Toronto, piano accompaniment by Miss Margarett Brown; Miss Sewell responded to a hearty encore.

Mr. Wood, chairman, gave a brief explanation on the purpose of the gathering regarding the donation boxes, and announced the total receipts $16.43 There were three boxes in circulation: one in the north in charge of Mrs. James Longmuir, which realized $3.44; Mrs. Harold Wood's box resulted in $3.93; Trent River box, in charge of Miss B. French, brought $9.06. In each of these boxes the receiver placed some article for sale, passing it on with another article for sale, and the money paid for the article was placed in another smaller box and was thus circulated throughout the three districts.

Vocal duett, "Drifting," Mr. and Mrs. Bert Robson, with Miss B. French playing the accompaniment; Recitation, Miss Jean Brown (West Seymour); piano duett, the Misses Margaret and Helen Brown; vocal duett, Mrs. Morden McMillan and Miss Pleda Thompson with Mr. Wesley Wildman at the piano; vocal duett, "Just a Song at Twilight," Mr. and Mrs. Wesley Wildman with Miss Pleda Wildman playing piano accompaniment; piano solo, "Ben Hur's Chariot Race," by Mr. Wesley Wildman, after which, by request, Miss B. G. French gave a description of the "Century of Progress" Fair at Chicago, which she had the privilege of visiting during "Canadian Week" in July.

The assembly repaired to the dining hall where lunch was served by the Ladies' Aid.

A number of useful and fancy articles were readily disposed of, a small admission fee of 10 cents was made at the door ,altogether realizing the sum of $27.29.

The Ladies' Aid hold their regular meeting Wednesday; they purpose having a quilting prior to the meeting in the church dining hall.

SNAKES!

HAMILTON, Ont., Aug. 31.— (CP) — Recently, Hamilton citizens have been complaining they didn't like the taste of the city's water supply. W. L. McPaul, city engineer, reported tests showed the fluid to be pure and good and that the complains must be without foundation.

This morning a small water snake emerged from a tap in the city hall.

YOUR PRINTING NEEDS

---AND VERY MODERATE PRICES---

YOUR printing reflects the spirit of your business. We can always assure you of the highest quality paper stock, layout and printing at prices which are reasonable. Whether the job you give us is small or large, we will give you faultless service.

Telephone 1600. A Representative Will Call

The Peterborough Examiner

PETERBOROUGH, ONTARIO, CANADA, SATURDAY, SEPTEMBER 1, 1934

Premier Bennett Sails Today For Europe

CONGER COAL

SUMMER PRICES
In Effect NOW
EGG.....15.00 STOVE 15.25
NUT.....15.00 PEA 13.00
'Phone 48
266 Charlotte St.
T. O. DONALDSON,
Local Manager.

Goodyear Tires
Authorized Dealers and Service
GILLESPIE GARAGE
"Service That is Service"
378 Aylmer St. Phone 880
Aug. 4

Consult
CRICHTON
OPTOMETRIST
ABOUT YOUR EYES
179 Charlotte St. - Phone 34753
TTS-12-676

DUFFUS FUNERAL SERVICE
Open All Night.
'PHONES - 1760, 1760, 1175W
Sat.-tf

24-HOUR SERVICE
We Specialize in Re-Building Automobiles that have been Wrecked. Body and Fender Repairs. Welding, etc. Also Re-Painting and Re-Decking. All Jobs Guaranteed.
J. J. DUFFUS COMPANY
PETERBOROUGH
Tues.Sat.-tf

Overseas Mail

Mail for the New York route to connect with steamer Majestic sailing Sept. 5th will close at the local Post Office at 11 p.m. Sept. 5th.

Mail for the New York route to connect with steamer Ile de France sailing Sept. 6th will close at the local Post Office at 11 p.m. Sept. 6th.

Mail to connect with steamer Duch. of Bedford sailing from Montreal Sept. 7th will close at the local Post Office at 10.30 a.m. Sept. 6th.

Mail to connect with steamer Montclare sailing from Montreal Sept. 8th will close at the local Post Office at 10.30 a.m. Sept. 7th.

LOCALS

Peterborough Sailing and Aquatic Club meets Sunday morning at ten o'clock.

DRUG STORE OPEN SUNDAY
Bond's Drug Store will be open Sunday all day. 1d,53,6809

NOTICE.
Dr. Buchanan has temporarily moved his office, one door south, to 472 Water Street, during alterations to former office. 6d-54-6756

WE GUARANTEE POSITIONS
To five diploma holders. Call for information to-day. Houston School of Commerce, 147 Hunter Street. 6d-55-6769

HEATING, TINSMITHING, PLUMBING.
Have W. R. Turner, 195 Simcoe Street. Phone 521
REPAIR YOUR HEATING SYSTEM
Agents for Hecla Furnaces
t.f.s.—tf

TYPEWRITER GIVEN WITH DIPLOMA.
No increase in fees. Same thorough instruction in all business subjects. Enquire Houston School of Commerce, Office 147 Hunter St. 6d-55-6768

LAKEFIELD AND STONEY LAKE SERVICE.
Steamers will leave Lakefield for Stoney Lake points at 9 a.m.-5.25 p.m. on arrival of taxi leaving Peterborough at 8.30 a.m and 5.05 p.m. and will return to Lakefield 3.30 p.m. Reduced rates. For information 'phone 548, or write Stoney Lake Navigation Co., 434 Park Street.
M.W.F.-Sept. 1-6159

BLACKSMITHING
Horse-shoeing and repairing; all work guaranteed. Prices right. Work called for and delivered. Horses shoed at your farm. Give me a trial.—H. S. Foster, Lakefield (opposite feed mill). 2d,53,4655

AMERICAN ANTHRACITE COAL
Prices have advanced 50c per ton You will save money by purchasing your coal this month before another advance. All sizes in stock. Phone 96, McCarthy and Johnston.
W.S.2103

BEFORE SCHOOL STARTS HAVE YOUR CHILD'S EYES EXAMINED.
We have made a special study of children's eyesight needs and give them particular attention. E. Warren Kee, Optometrist, care Harris Drug Store, 172 Charlotte St. 'Phone 527.
w.s. t.f.-7345.

OIL BURNERS
Challenger Oil Burners, fully automatic, complete with tank and controls, 5 year guarantee, $295.00. See demonstration at Goodfellow's, Water street. This is a low pressure burner and ideal for warm air furnaces. We clean and repair all makes of furnaces. Sole agent for Pease Furnaces. 3d,1,5,7,6808

Specials for Saturday

Here are some Real Bargains for Saturday—

Ladies' White or Green Gold Diamond Rings, $12.95.

2 Only Diamond Rings, Special, $25.00.

Our Favorite Solitaires, fine Diamonds, $32.50.

15-Jewel Ladies' Wrist Watches, Special, $8.95.

Fine Watches for Boys or Girls, starting back to school, $3.95 and $5.95.

Pen and Pencil Sets, $1.00 and $1.95.

3-Pc. Silver Tea Set, $8.95.

Many other Real Specials also

WARNE'S
DIAMOND HALL
Phone 880

SWIMMING LESSONS.
All classes resumed next week at the Y.W.C.A. Pool. New classes just starting for beginners. 1d-53-6802

ST. PAUL'S Y.P.S. MEETS
The Young People's Society of St. Paul's Presbyterian Church are holding their opening meeting next Tuesday evening.

WOOD
Good dry body mixed wood choice heavy dry hemlock slabs; also dry mixed slabs for sale cut as required. 'Phone 96, McCarthy & Johnston. Mon.,Thur t.f.s

TORONTO EXHIBITION.
Cars to Toronto Ex. Sunday morning, return Monday night — also Monday morning, return Monday night. H. Howell Taxi. Phone 296. 1d-53-4916

NOTICE.
Dr. Buchanan has temporarily moved his office, one door south, to 473 Water street, during alterations to former office.
6d-56-6813.

LAKEFIELD AND STONEY LAKE SERVICE.
Until Sept. 15th Steamer will leave Lakefield for Stoney Lake points at 9 o'clock a.m., on arrival of taxis from Peterborough, and will return to Lakefield at 3.15 p.m. Reduced rates. For information 'phone 548, or write Stoney Lake Navigation Co., 434 Park St.
5d-1-5-8-10-12-6814.

Britain's second destroyer flotilla has been visiting Germany.

PRIME MINISTER CHIEF DELEGATE TO THE LEAGUE

Representing Canada at Sessions of Nations in Geneva.

ABSENT SIX WEEKS.

Sir George Perley Temporary Head of the Government.

QUEBEC, Sept. 1.—(C.P.)—Prime Minister R. B. Bennett boarded the liner Empress of Britain here to-day on his way to attend the session of the League of Nations Assembly as chief Canadian delegate.

The Canadian Premier will have a six weeks' respite from his duties as head of the Canadian government, though it is expected he will transact a few official duties on behalf of Canada while he is in England and on the continent.

Premier Bennett motored from Ottawa to Montreal last night and took a train for Quebec. Dr. O. D. Skelton, Under-Secretary of State for External Affairs, who has had considerable experience at Geneva, will be the Premier's chief aide at the Assembly.

Rt. Hon. Sir George Perley, senior member of the cabinet, will be Acting Prime Minister during the absence of Mr. Bennett.

Weddings

OLVER—BRAY
The wedding was solemnized quietly by the Rev. J. E. J. Millyard, on Thursday afternoon, at the parsonage of George street United Church, of Lawrence Wesley Olver of Smith township and Louise Bray of East Emily.

After a short honeymoon trip, Mr. and Mrs. Olver will live in Smith township.

SHAW—NORTHEY
A lovely wedding took place at two o'clock this afternoon, at Murray Street Baptist Church, when Zelda Elizabeth Northey, only daughter of Mr. and Mrs. Aldus Northey, of Anson street, was united in marriage to Mr. Fred Shaw of Peterborough, eldest son of Mr. and Mrs. Harry Shaw of Brantford.

The ceremony was performed by the Rev. J. H. Sutcliffe.

Baskets of pink and white gladioli and ferns and palms decorated the pulpit platform and baptistry. The guest pews were marked off with white satin ribbon.

The bride, who was given in marriage by her father, wore a beautiful gown of white French Jacquard lace, with a slight train Flaring from the knees was a froth of white net and the jacquette of lace had a Queen Anne collar and long sleeves.

A veil of white embroidered silk tulle was arranged in coronet fashion, with a bandeau of orange blossoms that widened to a wreath at the back of the head.

Satin slippers of white satin and faille, with pale flesh hose and white kid gloves, were worn.

The bride's only ornament was a pearl necklace and she carried a bouquet of golden Talisman roses, showered with lily of the valley and narrow white satin ribbons.

The bridesmaid, Miss Irene Grills of Belleville, wore a dainty frock of pale blue taffeta. Double frills edged the skirt and made tiny epaulettes over the shoulders. A sash of pink velvet matched a pink velvet turban, pink faille slippers and pink lace mittens. Miss Grills carried a bouquet of pink Ophelia roses.

The best man was Mr. Robert Hartley of Peterborough, formerly of Brantford. Ushers were Mr. Fred Ash and Mr. Walker Jones.

Mr. Arthur Collison, L.A.B., A.D.C.M., played the Wedding March and also played "I Love You Truly," during the signing of the register.

After the ceremony, dainty buffet refreshments were served at the home of ths bride's parents. Forty guests were present and catering was in charge of Messrs. Hooper and Sons. The bride's table was done with a lace cloth, vases of pink and white gladioli and asters, and pink candles in silver holders Directly above the cake, suspended from the chandelier, was a large white bell bordered deeply with pink flowers.

Later, Mr. Shaw and his bride left by motor for a honeymoon trip through New York State to Lake Placid and back by way of the Adirondacks, the State of Vermont and the Province of Quebec. They will live in Peterborough.

The bride travelled in a swagger suit of navy silk crepe, with blouse of navy and white taffeta, blue hat and blue accessories.

ROUTLY—SUTHERLAND
The Salvation Army Temple was the scene at two o'clock this afternoon of an interesting wedding ceremony, witnessed by many of the friends of the contracting parties, both of whom are prominent in the work of the local Corps.

Attired in the natty navy blue uniforms of the Army, Songster Secretary Gladys May Sutherland, daughter of Mr. and Mrs. E. G. Sutherland of 544 Bethune street, became the bride of Bandmaster Robert Gerald Routly, eldest son of Mrs. Ida M. Routly and the late Robert Routly.

The ceremony was solemnized by Adjutant Neil Warrender.

Color in the floral decorations was provided by a quantity of beautiful gladioli, arranged on the pulpit platform, and the dainty corsage bouquets of red roses worn by the bride and her attendant, Songster Jean Cox.

The bridegroom was attended by his brother, Assistant Band Secretary Ronald Routly.

The bride was given in marriage by her father, and her entry was signalized by music played by the Temple Band, which also played the "Gladsome Melody" during the signing of the register, and a bright march at the conclusion.

According to the tradition Army ceremony for weddings, the service was opened and closed with solemn prayers, Bible readings and song. During the signing of the register, the Songster Brigade rendered the benediction, "Lord Bless Thee and Keep Thee."

Mrs. S. J. Richardson presided at the organ.

Afterwards, a reception attended by only the immediate relatives, was held at the home of the bride's parents. Later, Mr. Routly and his bride left for a motor honeymoon trip, the latter wearing a rose beige ensemble, with three-quarter length coat, brown hat and accessories.

On their return, they will live on Douglas avenue.

Obituary

MRS. JAMES GRADY
Annie Murray widow of the late James Grady passed away on Friday afternoon at her residence, 531½ Park street, following a long illness.

The funeral is to be held from the above address on Monday, with a celebration of Requiem Mass at St. Peter's Cathedral at 8 a.m. Interment will be made at St. Peter's Cemetery.

MRS. RICHARD HOWDEN
The death occurred on Friday of Martha Lowes, widow of the late Richard Howden at 631 George street. She was 76 years of age.

A native of Cavan township, the deceased was a daughter of the late Mr. and Mrs. William Lowes. She leaves two brothers, Joseph Albert Lowes of Pleasant Prairie, Illinois, and William Lowes of Cavan, also one sister, Mrs. William Lee of Bethany.

The funeral is to be held on Monday at 2 p.m. from Comstock's Funeral Home with services conducted by the Rev. J. E. J. Millyard. Interment at St. John's Cemetery, Ida.

MOVING WEST?
M. RAWLINSON, Limited
Established 49 Years
Special Rates on Household Effects in Pool Cars to Winnipeg and West to Coast.
Long Distance Moving and First-Class Warehouses for storing Household Effects.
619 YONGE ST. - TORONTO
Telephone Kingsdale 5125

At Monday's Concert

GERTRUDE HUNTLY
one of the world's outstanding pianists, and according to Leopold Godowsky, the greatest woman pianist in the world, who will give the second recital in the Peterborough Civic Concert series on Monday, December 3rd. Subscription tickets for the series of three concerts can be obtained from Cyril Rice, organist and choirmaster of St. Andrew's Church, phone 382J.

FRANCE IS PINNING HER HOPES ON SAAR REMAINING NEUTRAL

Fears Union With Germany Will Stir Nazi Ambitions Too Deeply.

MAY MEAN NEW WAR

(By Melvin K. Whiteleather, Associated Press Staff Writer.)

PARIS, Sept. 1. — (A.P.) — The unofficial Press Saar Committee fears that a union of the Saar and Germany will stir Nazi ambitions so deeply that another European war might be the consequence.

Acquisition of the valley by Germany might be followed by efforts to regain Alsace and Lorraine, the French committee is saying as it draws its campaign to a close.

Saar residents are being advised to vote to remain virtually an independent state governed by the League of Nations. The French, openly, at least, manifest no desire to own the Saar, but they want it to remain as it is—a buffer between it and its old enemy.

Under the slogan "Let the Saar decide for itself in a free election," the committee has issued an appeal to all eligible voters, those who were residents of the Valley, June 28, 1919, to register for the plebiscite.

Keeping Out.

Meanwhile the government, officials say, "is keeping its hands off" the plebiscite except to maintain a watch to "see that the voting is honest and that the real sentiments of the people are expressed."

The French Saar committee is a private organization which maintains modest headquarters in the business section of Paris

Officials say the committee represents the only French effort to influence the plebiscite. Premier Doumergue is honorary president of the committee, and prominent Frenchmen are members of the Board of Directors. Committeemen say most of the members are residents of the Saar.

Despite 1 years of economic control over the Saar, in the course of which hundreds of millions of Francs have been invested, the French concede the Saar will not vote to join France politically.

"Our best propaganda under these circumstances," a foreign spokesman said, "is to keep quiet. Saar leanings are Germanic in culture and language, and we have no intention of trying to convince them otherwise. There is no propaganda budget, and no speeches or pamphlets are pouring into the Saar from France."

BIRTH.
BROADHURST.—To Mr. and Mrs. J. Broadhurst, Mark Street, at Nicholls Hospital, on Friday, August 31, the gift of a daughter.

DEATHS.
GRADY.—On Friday afternoon, August 31, 1934, Annie Murray, the beloved wife of the late James Grady, at her residence, 531½ Park Street.

Funeral on Monday from the above address to St. Peter's Cathedral, for celebration of Requiem Mass at nine o'clock a.m. Interment at St. Pete.'s Cemetery.

HOWDEN.—On Friday, August 31, 1934, Martha Lowes, widow of the late Richard Howden at her residence, 631 George Street, aged 76 years.

Funeral on Monday, September 3, at 2 p.m., from A. Comstock and Sons' Funeral Home, 305 Water Street, with the Rev. J. E. J. Millyard officiating. Interment at St. John's Cemetery, Ida.

IN MEMORIAM
DARLING.—In loving memory of Mrs. C. J. Darling, who died Sept. 1, 1924.

Ten years have passed and gone
Since one we loved so well
Was taken from our home on earth
With Jesus Christ to dwell.
The flowers we place upon her grave
May wither and decay,
But the love for her who sleeps beneath
Shall never fade away.
—Ever remembered by husband and Family.

CITY OF PETERBORO' TAXES.
FRIDAY, SEPT. 7. LAST DAY FOR PAYMENT OF 2ND INSTALMENT OF 1934 TAXES.
2d-53-6797.

Taxes paid in England and Wales in the 1933-34 year, totaled $736,500,000, the increase of $7,250,000 over the preceding 12 months being the first advance since the depression started.

DANCE TO-NIGHT
8 P.M. - ROUND AND SQUARE - 8 P.M.
Admission 35 Cents Per Couple—25 Cents Single
PARAGON HALL—BROCK AND GEORGE STS.
Orchestra—The Popular Melody Makers under the direction of Jim Black.
CASH AND OTHER VALUABLE PRIZES
Please note—Our regular rooms in Moose Hall are in the hands of painters and decorators, will reopen Sat., Sept. 8th. To-nite you are assured of the usual good time, crowd and healthy surroundings.

H. T. HICKEY
Phone 2084
ALTERATIONS AND BUILDING of All Descriptions
Homes Built to Order
Houses Converted Into Duplexes
W.S

Charles H. Huffman Jr.
Successor to C. H. Huffman & Sons
General Contractors and Builders—Alterations and Repairs.
311 Elias Ave. Phone 3266.

IT PAYS TO ADVERTISE

MIDNITE FROLIC! Cobourg Pavilion Sunday, Sept. 2nd
12.05 D.S.T.
Dancing Every Night. Old Time Tues.

IGBAY ANCEDAY OTAY-IGHTNAY
RYE'S
Wednesday, Sept. 5, KID OSSIE and His HIGH SPOTS of Rhythm, Toronto's Hottest Colored Band.

MIDNIGHT FROLIC
Lakefield Pavilion
Monday Morning, Sept. 3, 12.05 a.m. until ?
U.F.O. SQUARE DANCE
TUESDAY, SEPT. 4. LAST ONE THIS SEASON
AT LAKEFIELD PAVILION
Monday Night—Going Away Party
NELS KELLY AND HIS BAND
So Come and Have Fun

BROCK STREET SUMMER GARDENS
"Where All the District Dances"
Saturday Night and Holiday Programs
of real merit by Mose Yokom and His Orchestra
Hear Song Hits from "She Loves Me Not" at the Capitol, and "Here Comes the Groom" featured at the Regent.
CURLY GIBSON, SOLOIST
Commencing Tuesday GENE FRITZLEY AND HIS ORCHESTRA - A real Treat all week.
Admission (Gentlemen Only) 10c; Dancing 5c.

BETHANY GOSPEL
TABERNACLE
Christian Missionary Alliance. Rev H. P. Browett, Pastor
LABOR DAY SERMONS
11 A.M. - - - - - - - "A VAST LABOR CAMP"
Followed by Communion.
7 P.M. - - - - - - - "A GRAIN TRANSPORT"
Sermons for Men and Women who work.
ALL ARE INVITED

A Timely Consideration

WE have just unloaded this week a car of rough granite blocks secured from the better quarries in Europe. These rough blocks when polished reveal different colours such as Balmoral, Red, Bothney, New Raymond, Pink and Beers.

Now is a good time to arrange for your memorials and have them erected before Winter sets in.

All workmanship fully guaranteed, and we can quote you the lowest prices. All cutting, polishing, lettering and carving is done in our completely-equipped, up-to-date monumental plant, which includes a 12-ton capacity hoist, granite cutting, polishing and sand-blast machines; also pneumatic tools.

MR. R. TAYLOR, our foreman, learned his trade in Scotland, in the largest plant turning out the best work for years. He is an all-round capable man with a craftsman's experience and can read any architect's plans.

We would gladly show you designs, give suggestions and prices.

COUGHLIN'S
MONUMENTAL WORKS
216 Hunter Street W., Peterborough, Ont.

EMPLOYMENT OUTLOOK IMPROVES AS FALL TERM BEGINS

Courses Lead to Secretarial and Accounting Positions

FALL TERM STARTS SEPT. 4

EMPLOYMENT DEPARTMENT ASSISTS GRADUATES
Scores of leading business firms depend upon our Employment Department for recommendations when they need Secretaries, Stenographers, Bookkeepers, Accountants or Office Assistants. They know from experience that they can rely upon our recommendations. Graduates are trained to produce first-class work right from the first day on the job. There is no charge to employers or graduates for this Employment Service.

Opportunities for business trained young men and young women have been increasing rapidly during the past six months. There is every indication that those who qualify will be able to secure desirable positions when their courses are completed.

Our Free Employment Department is in constant touch with business offices. Since May 1st we have placed 40 graduates in positions.

Our courses lead directly to office employment. By concentrating on practical business subjects, the time required is reduced, and therefore expense of training is less than at four-year colleges.

If you are interested, we invite you to visit the school, without obligation.

Peterborough Business College, Ltd.
TELEPHONE 589 GEORGE STREET PETERBOROUGH

Detach and Mai this Coupon to-day for complete Information
Peterborough Business College, Ltd.,
Peterborough, Ontario.
Without obligation, please send me complete information on the employment possibilities for young people with business training, time required and cost of tuition.
Your Name .....
Street Address .....
City ..... State .....
Previous Education .....
Check the course in which you are interested:
.....Secretarial .....Accounting..... Shorthand
.....Stenographic .....Business Administration

Send for free literature describing opportunities ahead in business, training required and details of courses.

If You Are Undecided . .
Business Training is the ideal course for the young man or young woman who has not made definite plans for the future. If you go to college later, you can use your business training there. If you follow a profession, it will help you to get started and to handle your affairs in a business-like manner. If you manage a farm or a home, business training will enable you to do so more successfully.

STAMP CORNER
By M. A. BESSEY

NEW CANADA STAMP.

Today we illustrate the new two-cent stamp of Canada, issued to commemorate the one hundred and fiftieth anniversary of the founding of the Province of New Brunswick.

The first day of issue was August 16th. which coincided with celebrations being held in New Brunswick in commemoration of the anniversary.

The design portrays the original seal of the Province of New Brunswick, and the color is a brownish red.

The philatelic agency of the postoffice department at Ottawa will doubtless have to suffer much scathing condemnation from stamp collectors, due to the fact that they were unable to send out notices far enough in advance of the first date of issue of this new stamp to allow all interested collectors to make arrangements for securing their first-day covers.

The department is really not to blame in this respect. They would have been only too glad to send out notices well in advance of the first day of issue had the circumstances permitted.

As we understand the situation, pressure was brought to bear from outside quarters, to have the stamp issued in August, instead of this fall, for which time we believe it was originally scheduled. Further, the whole design of the stamp was changed from that which was planned in the first place.

From this it may be understood that the postoffice department really did not have any opportunity to notify collectors of the first day of issue. They were given such short notice that they were lucky, indeed, to have the stamp ready by August 16th. To further add to their troubles some mechanical difficulties arose at the last minute, which necessitated the destruction of all stamps printed up to that time, and it was necessary to have men at work twenty-four hours a day during the two or three days previous to August 16th in order to have sufficient stamps ready for the first day sales at St. John, New Brunswick.

To the best of our knowledge these new stamps were on sale on August 16th at only St. John, New Brunswick, and Ottawa, Ont. The quantity of first-day covers at either city was very small, due to the limited publicity the stamps had been given previous to their release.

The new Irish stamp illustrated above was issued on July 27th to commemorate the G.A.A. Jubilee. The illustration portrays the figure of a player of the national game of hurley. The stamps will be on sale until the end of this year.

A new airmail design has just reached us from Italy, the color being gray-black. The design appears somewhat futuristic, and we wonder if the further new issues of Italy and her colonies are going to eventually emulate the philatelic 'status of Russia, whose stamps are today on the black books of many collectors.

Undoubtedly Italy has many historical occasions whose anniversaries may quite legitimately be commemorated by the appearance of a new issue of postage stamps. But, if Italy continues to include among such commemorative issues stamps which have a face value approximating two to five dollars or more, she is bound to lose a great many of her philatelic adherents, without whose assistance the majority of these new issues would prove a financial loss.

STAMP EXCHANGE CLUB

Name .....
St. Address .....
City & Prov. .....
Age .....Size of Collection .....
Parent's Signature .....

Trent River

Mr. and Mrs. Mowry of Providence, R.I. are visitors with their daughter, Mrs. Earl Fairbrother and family.

Miss Helen Brown, Clarence and Roy Glenn were recent visitors worth Mr. and Mrs. Thomas W. Brown, West Seymour.

Miss Verna Johnston of Havelock was a recent visitor with Mr. and Mrs. George Brownsell.

Mrs. Thomas Forsythe of Havelock was a recent visitor with Mr. Matt Sedgwick.

Mrs. John Free has been a visitor in Campbellford with her son George and family.

Mr. and Mrs. Bert Beavis and Mr. Sam Johnston of Campbellford were recent visitors with Mr. and Mrs. Wm. Preston.

Mr. and Mrs. Vanvolkenburg of Norwood Road were recent visitors with Mr. and Mrs. Floyd Van Volkenburg.

Mrs. Susie Fairman of Belleville was a recent visitor with Mr. and Mrs. George Vanvolkenburg.

Miss Elizabeth Free of Campbellford was a recent visitor with her grandmother, Mrs. George Dickson at her summer home.

Mr. and Mrs. Walter Lucas, (formerly Marie Garneau) and daughter Joan, Mr. and Mrs. Lee of Rochester, N.Y., spent over the week-end with Mr. and Mrs. Oliver Garneau and family.

Mr. Thos. Lanphier arrived Friday night from Mt. Vernon, N. Y. to spend over the week-end at 'Isle of View" returning Monday accompanied by Mrs. Lanphier and daughters, Dorothy Ann and Margot who have summered with Mrs. Lanphier's mother, Mrs. Thos. Lloyd at "Isle of View".

Miss Irene Sewell of Toronto, who has been holidaying at 'Riverside' cottage was hostess to a weiner roast Monday night, held on Mrs. T. P. Ward's lawn. There were twenty in attendance, the lawn was prettily decorated for the occasion. The first part of the evening the young folk enjoyed at Whitehall Gardens Pavilion, afterwards going to 'Riverside' cottage where a jolly time was spent around the camp fire.

On Wednesday afternoon, Mrs. T. P. Ward entertained a number of little friends for Miss Audrey Sewell at her home. Afternoon Tea was served on the beautiful lawn at 'Riverside' cottage. The table was prettily decorated with American Beauty Roses and colored tissue paper. A dainty lunch was served consisting of sandwiches, lemonade, fruit whip and cake. Those in attendance were Jireyne Brown, Glenna Brown, Lorraine Scott, Audrey Sewell and Bernice Sewell and Vaughan Brown.

Mrs. Ernest Hawley is ill and confined to bed, her many friends wish her a speedy recovery.

Mr. and Mrs. Emerson Glenn, Reta and Murle were recent visitors with Mrs. George Sexsmith at Peterborough.

Mr. and Mrs. Emerson Glenn of West Seymour, Mrs. J. Liske of Havelock, Mrs. Wm. Yelland of Havelock attended the funeral of their aunt, the late Mrs. W. J. Pacey at Trenton.

Mrs. Charles Beattie of Toronto is a guest with Mr. and Mrs. George Longmuir and family, West Seymour.

Mr. and Mrs. Gordon B. Jackson, K.C. has returned to Toronto after a few days with Mr. D. Walterhouse at 'Riverview'.

Mr. and Mrs. Shaw and family have returned to Toronto after a week at Mrs. Carl's cottage.

Mr. and Mrs. R. M. Ewing, Mrs. W. A. Edwards and Miss Lois have returned to Toronto from three weeks at "Ye Olde Mill".

Mr. and Mrs. Skilling arrived Wednesday from Toronto to spend a week in camp on the Sedgwick Tourist Grounds.

Mr. and Mrs. Claud Hawley and little daughter Patricia of Toronto are holidaying at 'Rio Vista'.

BONARLAW

Mrs. John West of Stirling and Miss Laura West of Toronto were visitors at Mr. D. Wellman's on Wednesday afternoon.

Mrs. George Gibson of Rylstone was a visitor at the Women's Institute on Wednesday at the home of Mrs. John S. McKeown. A large number attended the Women's Institute on Wednesday at the home of Mrs. John S. McKeown.

Mr. and Mrs. John West of Stirling, Mr. E. K. West and Miss Laura West and friend spent the week end at Maynooth and Podash Lake.

Mr. Ralph McKeown has secured a position near Burleigh Falls. He left for there on Thursday.

APPLE EXPORT UNDER CONTROL

Board of Growers Will Prevent Over-Supply—Shortage on British Market.

LICENSES NEEDED

OTTAWA, Sept. 1. (C.P.) — Export of fresh apples and pears has been placed under a control board of growers, it was announced yesterday by Minister of Agriculture, Robert Weir. The Board will regulate the flow and quality of fruits to foreign markets under authority of the new Marketing Act.

The following were appointed to the board: L. F. Burrows, Ottawa, who will be the chairman; Manning Ells, Port Williams, N.S. V. B. Leonard, Clarence, N. S., P. W. Hodgetts, Toronto, and O. W. Hembling, Oyama, B.C. Its office will be in Ottawa.

The powers of the Export Board will include regulation of the movement of apples and pears to any country, and it may prohibit shipment of any quantity, size or quality of fruit. All fruit growers may be registered by the Board and all exporters will be required to obtain a license. Export licenses may be obtained from the Board at its agencies at Kentville, N.S., Toronto and Keowna, B.C.

Under the plan, as approved by the Federal Cabinet the Board may cover its expenses by assessments against fruit exporters.

The Provinces of Nova Scotia, Ontario and British Columbia will be affected by the Export Board, being heavy purchasers of apples and pears. During the last two years, the average annual export total of apples and pears was 2,000,000 barrels.

It is anticipated that over-supplies and shortages of Canadian fruit on the United Kingdom market will be prevented and that better prices will be obtained, by the Export Board. It will also attempt to raise the general standard of Canadian fruit exported. The main purpose of the board will be to regulate the flow of fruit to the export demand.

NEW DISCOVERIES BY SPECTROSCOPE

Instrument Found Best for Analyzing Vitamine A.

(By Howard W. Blakeslee, (Associated Press Science Editor.)

CAMBRIDGE, Mass., August 30.—(A.P.)—To the eye of the spectroscope it would take a pool of cod liver oil 300 feet deep to look the same as one paper-thin sheet of pure vitamin D., the stuff which made the oil famous.

This comment on the super-sensitivity of the spectroscope as an analytical instrument, was made to the Massachusetts Institute of Technology conference on Spectroscopy in a paper sent by Dr. R. A. Morton of the University of Liverpool.

The Englishman is an authority on methods of analyzing the potency of vitamins by the spectroscopic light. In his absence his paper was handled by Professor Wallace R. Brodie of Ohio State University.

For vitamin D it appears, the spectroscope should not be used except with the pure vitamin, named Calciferol, which is 40,000 times more potent than cod liver oil. This is because in the oil, or any substance containing Vitamin D, no matter how clear to the eye colors which register only in ultra-violet light mask the "lines" which reveal the potency of the vitamin. Only "biological tests," that is experiments on living animals, are safe for testing the strength of Vitamin D preparations. But for Vitamin A, the report said, the spectroscope is the best method of analysis.

Professor Brode commented that the evidence of the spectroscope gives reason to believe that there is more than one kind of Vitamin A. The spectroscope, he explained, indicates that there are probably several massive groupings of molecules, all very similar, each of them carrying the medicinal or physiological effects of Vitamin A.

The spectroscope, by its remarkable precision, shows the existence of these apparently different groups but they are so close together that there is at present no way of separating them to find out whether one group may be more potent than another.

JUST AMONG US GIRLS

WITH GOINGS-ON DOWN HOME . . .

Swingin' in a hammock, lazin' on the beach, or back-to-nature in the woods, you can keep up with goings-on down home by leaving us your vacation address. Phone 1600.

BRICK BRADFORD—In the City Beneath the Sea — By William Ritt and Clarence Gray

MUGGS McGINNIS — The Usual Way! — By WALLY BISHOP

HIGH PRESSURE PETE — Full-Fledged Member — By GEORGE SWAN

TILLIE THE TOILER — By Russ Westover

BRINGING UP FATHER — By George McManus

NEIGHBORLY NOTES

Please Phone Items to 1000 or 4081

Mrs. William Pearson of 499 Stewart street celebrates to-day the seventy-sixth anniversary of her birth. Mr. and Mrs. Pearson celebrated their fifty-first wedding anniversary on April 24th.

* * *

Miss Zelda Northey, whose marriage to Mr. Fred Shaw took place this afternoon, was presented with an electric Mix Master by her associates of the office staff of the Quaker Oats Company.

* * *

Mr. and Mrs. Fred English of George street were in Whitby on Wednesday, attending the graduation from the Training School for Nurses of the Ontario Hospital there, of Mrs. English's niece, Miss Jean Davidson, of Brantford.

* * *

The many friends of Mrs. F. O. Phillips of 231 King Street, who has been ill for the past two years, will be glad to know that she is progressing satisfactorly and is now visiting at Bewdley at the summer home of Mr. Phillips' brother-in-law and his wife, Dr. and Mrs. McKenty of Toronto.

* * *

Mr. and Mrs. W. Millen of 533 Waterford Street celebrate quietly to-day the twenty-sixth anniversary of their wedding.

* * *

Mrs. T. Wilkinson, Miss Betty Patterson and Mr. A. Watson, all of Windsor, Ontario, were guests to-day at the Monk-Milby wedding.

* * *

Mr. and Mrs. Leon Wood of Toronto were guests to-day at the wedding of Miss Zelda Northey and Mr. Fred Shaw.

* * *

The Rev. J. H. Sutcliffe has returned from his holiday in Watertown, N.Y. to officiate at the wedding to-day of Miss Zelda Northey and Mr. Fred Shaw, and on Monday at the wedding of Miss Adrienne Mathews and Mr. Wilfred E. Armstrong.

* * *

Miss Nora McDonald and Miss Edna Hale, both of Toronto, are returning on Monday to Toronto, after a motor holiday spent at Bigwin Inn, Muskoka Lakes, and at the home of the former's mother, Mrs. M. McDonald, of 273 William Street.

* * *

The wedding of Miss Doris Wagstaff, daughter of Mrs. F. Wagstaff and the late Mr. Walter Wagstaff, of Rubidge Street, and Mr. Clarence Hopkins, youngest son of Mr. and Mrs. J. Hopkins of Orpington Road, will take place at half-past one o'clock on Monday, at St. George's Church.

* * *

Miss Irene Grills of Belleville was a guest to-day at the Shaw-Northey wedding.

* * *

Mrs. F. J. Blanchfield returned to Toronto to-day after spending the past few days with her aunt, Miss Lillian Hurley, Hunter Street West.

* * *

Miss Doris Wagstaff, whose wedding to Mr. Clarence Hopkins will take place on Monday, was presented with several handsome gifts by her associates of the Textolite and Porcelain Departments of the Canadian General Electric Company. The presents included an electric toaster, iron and kitchen clock, and a five-piece china egg set. The presentations were made by Miss Eileen Biddle, with an address read by Miss M. Collins.

* * *

A very pleasant family re-union was held last evening at the home of Mr. and Mrs. Thomas Chapman of 226 Woodbine Avenue, senior residents of the city, who will attain to-morrow the fifty-fifth anniversary of their wedding day. Members of the family who were present included Mrs. Chapman's sister, Mrs. Trueman Dunn of Trent Bridge, who is in her seventy-ninth year, also the Rev. and Mrs. H. P. Browett and son, John, Mr. and Mrs. Albert Chapman and Rita and Alberta, Mr. and Mrs. G. Foster, Elsie and Nelson, Mr. and Mrs. J. Foster and sons Raymond, Ralston and Albert, Mr. and Mrs. R. Foster and Miss Dorothy Foster, Mr. and Mrs. W. R. Eason and son Kenneth, Mr. and Mrs. C. B. Chapman and daughter Geraldine, Mr. and Mrs. A. Mann, Mr. and Mrs. J. Mann, Mr. and Mrs. F. Doig, Mr. and Mrs. C. H. Chapman and family, Bertie, Buddy, Zella, Teddy and Jackie, Mrs. F. Welsh, Mr. William Hope and Harold and Gordon Pammett. Light refreshments were served and a pleasant time spent. Mr. Chapman will be seventy-seven years old in October and Mrs. Chapman will attain the same age in November of this year.

* * *

Mr. Clare Northey of Odessa was a guest to-day at the Northey-Shaw wedding.

* * *

Out-of-town guests at the wedding to-day to Miss Christine Milby of Park Street South and Mr. Lionel Monk of Braidwood Avenue, were Mr. and Mrs. J. Gillespie and Miss Helen Connelly, of Bethany.

* * *

The Rev. Dr. A. T. Barr and Mrs. Barr and sons have returned to the city from their summer home, "Shadyside," Lake Erie.

* * *

Mr. and Mrs. R. C. Rosborough have arrived home after a six weeks' motor trip, which included the Canadian Rockies, Vancouver, Portland, Oregon, Yellowstone Park, Chicago and other points.

* * *

Dr. D. C. King, Charlotte Street, has a birthday anniversary to-morrow.

* * *

Mr. and Mrs. D. Sweeney, Mrs. Victor Bedford and son Harold, Mr. and Mrs. A. S. Watson, Mr. James Sweeney and Mr. Ian Munro, all of Toronto, were guests to-day at the wedding of Miss Christine Milby and Mr. Lionel Monk.

* * *

On Monday, Mr. and Mrs. Walter Allen of 199 Perry Street will celebrate quietly the twenty-second anniversary of their wedding.

* * *

Miss Margaret Deyell, of Munro Park Avenue, Toronto, is spending the holiday week-end with Miss Alice Cocks, Bennett street.

* * *

Mr. and Mrs. William Taylor of St. Jeans, Quebec, were guests this afternoon at the wedding of Miss Christine Milby and Mr. Lionel Monk.

* * *

Mr. and Mrs. Barton Shaw of Brantford and daughter Jacqueline, were guests to-day at the wedding of Miss Zelda Northey and Mr. Fred Shaw.

* * *

Mr. John Garneau of Flint, Michigan, is a guest at the home of his sister, Mrs. T. E. Chapman of 226 Woodbine avenue.

* * *

Mrs. James Samis of Brighton, who has relatives in this city, will attain the ninety-first anniversary of her birth on Monday next, and is in excellent health and spirits.

* * *

Mrs. Trueman Dunn of Trent Bridge, is the guest of her sister, Mrs. T. E. Chapman of Woodbine avenue.

Mr. and Mrs. F. J. Keeley and family, New York, are visiting Mr. James Daley, Chamberlain street.

* * *

The Star Class of George Street Church Sunday School presented their associate, Miss Freida Booth, a bride-elect of next week, with a china set in the Rosalie pattern of the Crown Ducal china, at a pleasant gathering held last evening at the home of Mrs. Allen Stevens, Sophia street. Arrangements were looked after by the class teacer, Mrs. W. P. Hetherington. The gift was brought in, enclosed within a large cup and saucer of cardboard, covered with white tissue paper and pink roses, and was suitably acknowledged.

* * *

To-morrow marks the twenty-fifth anniversary of the wedding of Mr. and Mrs. A. H. Mowry, of 66 Aylmer street.

* * *

Mr. Thomas Crowe of Calgary, Alberta, Mr. and Mrs. David Crowe of Vancouver, B.C., Mr. and Mrs. John L. Crowe of Detroit, Mrs. J. F. Bray of Toronto, and Mrs. Annie Hosken of Peterborough, have been visiting their mother, Mrs. M. E. Crowe of Hall's Glen, who is in her eighty-sixth year.

* * *

Miss Laura Kelly of New York City, is the guest of her sister, Mrs. James Lynch, Weller street.

* * *

Miss Marguerite Hamilton of Gilmour Street left to-day by motor for Ottawa, to take a finishing course of study at the Convent of the Ladies of the Congregation on Gloucester Street. She was accompanied by her friend, Miss Doris Rogers of Weller Street, who is returning to resume her duties as nurse-in-training at the Ottawa Civic Hospital, after spending her holidays with her mother, Mrs. W. A. Rogers, of Weller Street.

FAMILY NOT YET EVICTED

Sheriff Stays Execution Over the Week-end—House Picketed.

UNEMPLOYED ON HAND.

The court order for the eviction of William McIlwain, his wife and family from 249 Princess street still remains to be executed.

Unable to find a landlord who will accept relief rent, the family advertised in The Examiner for assistance. They seek a house owner whose "Christian principles" will enable him to help them in their plight.

The eviction order was effective August 15, but execution has been delayed up to the present.

A number of the unemployed picketed the house throughout yesterday in anticipation of a visit from the Sheriff's officer. When The Examiner called late in the afternoon, two pickets remained, although it was stated there had been as many as twenty pickets earlier in the day.

The pickets stated they had no intention of interfering with the Sheriff in the execution of his duty, but expressed an aversion towards the eviction order being executed by the bailiff. They were on hand, they said, to watch the interests of the McIlwain family, and if any trouble should develop one of the pickets suggested, "we could get two hundred unemployed here inside of twenty minutes."

Sheriff F. J. A. Hall thought it unlikely that the eviction order would be executed until Tuesday morning. He was not desirous of putting the family out of the house, he stated, with Sunday and a holiday so close at hand. If the owner of the property or her agents insisted however, he said, he would be forced to execute the order forthwith.

If you buy out of town, and I buy out of town and all our neighbors buy out of town, what in thunder will become of our town? Ever think about it?

BLACK AND WHITE HAS PLACE IN FALL MODE

Left, Elizabeth Allen in black crepe and coral chiffon; center, Lillian Harvey displaying monogram on lining of fur coat; right, Miss Allen's black satin cocktail frock.

By LISBETH

Black and white is ushered into the autumn mode in all the late showings of frocks.

Elizabeth Allen, motion picture actress, shows a smart frock for the cocktail hour, right, in black satin, with a brief vestee of tucked organza. Square neckline, and three-quarters bell sleeves are the last word in the mode.

Miss Allen uses a ruffled collar of coral chiffon with the simple black crepe frock, left, showing the vogue for contrast, but deviating from the black and white union. A coral buckle at the waist gives a spot of matching coral on the dress.

Did you ever see a monogram walking? Of course you have, for they are more or less used on blouses, handbags, etc. That English beauty of the screen, Lillian Harvey, is displaying her monogram on the satin lining of her luxurious ermine wrap, center, the same being banded with silver fox and worn over a gown of white.

Just Between Us Women

A daily chat with Examiner neighbors conducted by Anne Wilcox

Peaches are on the market! They are splendid in quality but far from plentiful. The very cold winter played havoc with may trees and there will be no bountiful baskets of peaches at low prices. Indeed, the wholesalers suggest immediate purchase for winter use because the season will be short.

* * * * * * *

Peaches are so delicious and appetizing that they should be carried through the winter menus in every interesting form. Modern dietitians have added a fine peach jam to the canned and pickled methods of preserving the fruit.

* * * * * * *

Long ago, it was impossible to have peach jam or jelly because peaches are deficient in that jelly-making substance called pectin, and will not jell no matter how long they are boiled. By using refined, concentrated pure fruit pectin in accurately balanced recipes a perfect peach jam is easily made. The fruit is fully ripe, and is boiled such a short time that not one bit of its golden color or flavor is lost.

* * * * * * *

RIPE PEACH JAM

4 cups (2 lbs.) prepared fruit. 1 cup bottled fruit pectin. 7½ cups (3¼ lbs.) sugar. METHOD: To prepare fruit, peel about 3 pounds fully ripe peaches. Pit and grind or chop very fine. If peaches lack flavor or tartness, add the juiceof 1 lemon. Measure sugar and prepared fruit, tightly packed, into large kettle, mix well, and bring to a full rolling boil over hottest fire. Stir constantly before and while boiling. Boil hard 1 minute. Remove kettle from fire and stir in pectin. Then stir and skim by turns for just 5 minutes to cool jam slightly to prevent floating fruit. Pour quickly. Paraffin at once. Makes about 11 six-ounce jars.

Weddings

MONK—MILBY

A very pretty wedding was solemnized at two o'clock this afternoon at the home of Mr. and Mrs. James Milby of Park street south, when their daughter, Christine Ferguson Milby, became the bride of Mr. Lionel A. Monk, eldest son of Mr. and Mrs. E. T. Monk of Braidwood avenue.

The ceremony was performed by the Rev. Dr. A. T. Barr under an arch of evergreens banked with gladioli and other summer flowers.

The bride entered on the arm of her father to the strains of the wedding march, played by Mr. Charles Shaw, general manager A. Wander, Limited. She wore a lovely gown of white silk crepe, ankle-length, with lace yoke and short puff sleeves of lace.

A long veil of white embroidered tulle was caught with orange blossoms. White kid slippers, white silk hose and long white silk gloves were worn, and the bride carried a beautiful bouquet of white and pale pink carnations and the new Peter Pan roses of deep orange shade, with white heather sent from Scotland and gypsophila.

The bridesmaid, Miss Jean Mackness, was in pink organdie with white kid slippers and white hose and long white gloves. Her bouquet was of pink and white carnations and gypsophila.

Greta Harvie opened the door for the guests, frocked in eggshell satin.

Mr. Thomas Monk was groomsman for his brother.

After the ceremony, buffet refreshments were served from a table draped with a fine crocheted lace cloth, hand-made, centered by the bride's cake and decorated with pink candles and silver holders and vases of pink and white gladioli.

The bridal party was assisted in receiving by the parents of the bridegroom. Mrs. Milby was in georgette coin spot crepe in black and white, a grey hat and black shoes. Her corsage bouquet was of pink and white carnations and gypsophila. Mrs. Monk wore Lido blue crepe with matching hat and shoes, and corsage of red and white carnations.

Mr. Monk and his bride left on the afternoon train for a honeymoon trip to Toronto and points west. The bride travelled in a blue ensemble with navy hat, black shoes and white gloves and purse.

On their return, they will live on Park street south in their new home.

Wife Preservers

Put little snap fasteners on your collar and cuff sets and your dresses. They are much easier to remove and launder than when basted in.

Fashion Service

Beautiful new season fashions are engaging our attention and especially smart frocks that can be worn now as well as for fall.

Exceedingly attractive is today's model and a style which will lend itself to a number of delightful fabrics.

The original in black and white dull crepe, had orange buttons for a dash of contrast.

Another smart scheme is plaid woolen in grey, red and white with red button trim.

It's a very simple process to make this slender model. You'll be suprised at the short time it will take you, besides the saving in cost.

Style No. 3025 is designed for sizes 16, 18 years, 36, 38, 40, 42 and 44 inches bust. Size 36 requires 3¾ yards of 39-inch material.

The Examiner:
Please order for me—
Pattern Number .....
Size .....
My Name .....
Address .....
.....
I enclose 15c in payment. Allow five days for return.

Favorite Recipes

PEPPERS AND CORN PICKLE.

Twelve large green sweet Peppers. Twelve red sweet Peppers. Six Hot Peppers. Twelve Large Onions. Twelve Cobs Corn. Two bunches Celery. Two tablespoons Salt. Three cupfulls of white Sugar. One-half gallon white Vinegar. Four tablespoons of Flour. Four tablespoons Mustard. One-half teaspoon Tumeric. METHOD: Remove the seeds from Peppers and cut up small, with the onions and celery also cut finely. Put through a food chopper, then cut the corn from the cobs and mix all together with the salt. Then stir the sugar into the vinegar and bring to a boil, then put the corn, onions, celery and peppers into it and boil gently for five minutes and thicken with the flour, mustard and tumeric. A little more vinegar may be added if necessary.

STUFFED PEPPERS.

Six large Green sweet Peppers. Three-quarters pound of sausage meat or hamburg. The pulp of one tomato. One cup of breadcrumbs. A little butter. A pinch of salt and pepper. METHOD: Remove seeds from peppers, mix together the other ingredients and fill peppers, placing a small piece of butter on top of each and bake gently for about twenty to twenty-five minutes. These also can be filled with plain pickled nimentos.

CONTRACT BRIDGE

Written for Central Press

By E. V. SHEPARD

A GOOD SHIFT.

A 3-no Trumps response to an opening bid justifies showing a suit which no other response would make legitimate, knowing that game must be possible, either at one of the two suits shown or at no trumps. The shift affords partner the opportunity to choose between the three possible calls, as is nicely illustrated by the hand today.

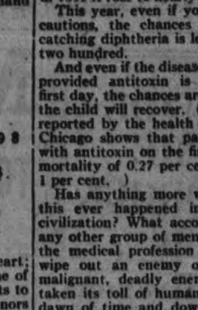

Bidding went: South, 1-Heart; North, 2-No Trumps, showing one of two things, something like 3 hearts to a Q and better than average honors held in the hand, of poorer hearts and at least average honors; South, 3-Spades, which he knows partner will not support upon fewer than 4, including an honor; North, 4-Spades, ending the auction.

The hand was admirably played by South, obtaining maximum results. The opening lead was the 10 of clubs, which went to declarer's Ace. The 3 of trumps was led. West covered with the 8. Dummy's Ace won. The 6 fell at declarer's right. Dummy's 10 of hearts was led, finessed, and lost to West's Q.

The return lead was the natural one of the 5 of clubs, as it seemed as if East held the missing Q of clubs. The declarer won with that card. To guard against accidents, and counting upon the probability that the missing trumps were held 2-1, South led the K of spades, dropping all except the Q, without knowing which opponent held that top trump.

The Ace of hearts was led. Dummy ruffed a low heart. Dummy's K and J of clubs were led. Upon the last of those honors the declarer discarded his only diamond. Of course the holder of the top trump could have ruffed, but it would have done him no good, as South would have made the same number of tricks which he did anyway.

As West did not ruff, the declarer led a low diamond and ruffed with his 9. Dummy's last trump was employed to ruff next to last of declarer's hearts, dropping West's K of hearts. South ruffed another of dummy's diamonds, using his last trump for that purpose. That was the twelfth trick. South led his last heart, and West won the second defensive trick, by ruffing with his top trump.

As may readily be seen, neither hearts nor trumps would have been good calls. That 3-Spades, which few would dare bid on South's hand, worked wonders.

Be Beautiful

That famous "It" girl, Clara Bow, whose flaming, titian locks perfectly suit her vivacious temperament, refuses ever to sit under a hair dryer. When Clara has her short tresses shampooed, she just rubs her locks with a towel, and lets it go at that. Her hair is very thick and healthy, and she attributes its health in part to her refusal to submit it to hot air currents.

The health of the hair depends a great deal upon the condition of the papillæ and the oil sacs. And although the occasional use of a hot air current does not always harm the hair, this drying method is likely to have a detrimental effect on the hair if employed fortnightly or once a week regularly. Clara is perfectly conscious of this fact. And I only wish more of the would-be-pretties in this world were.

Blasts of hot air dry the scalp and call heavily upon the store of natural oil. And if your scalp does not exude sufficient oil to supply the normal quantity to your hair, a few hot air dryings may cause the appearance of dry, scaly dandruff on your scalp. Even if you have an excessively oily scalp, the hot air current can still prove harmful. For the blasts of hot air aren't going to make the oil glands function more normally.

Hair should always be permitted to dry naturally, if possible. This is especially simple when the hair, like Clara's is naturally curly. After such hair has been shampooed and thoroughly rinsed, all moisture should be removed with warm towels and the hair should then be tossed about with the hands until almost dry. Then, while still a bit damp, it should be combed and the natural wave pressed in.

When the hair requires careful setting and the use of a waving lotion, of course, it's a bit more difficult to let it dry naturally. In this case, all excess moisture should be removed with a warm towel, and the hair tossed about a bit with the hands. Then the waving lotion should be applied and the waves set. When the hair is fully waved, all excess lotion should be removed by pressing the ridges of the waves between the fingers with a dry linen towel. And then the hair should be allowed to dry naturally.

ANSWERS TO QUERIES.

Freckles

Ruby: Lemon juice and diluted peroxide both make good freckle bleaches. Permit either bleach to dry on the skin, and then apply a bit of cold cream to counteract any drying effects.

Gaining Weight

John: The gaining weight course contained in my "New Figure" booklet is indeed for men as well as women. If you follow the instructions faithfully, you should be able to gain every bit of the poundage you desire.

Your Health

By DR LOGAN CLENDENING

If your child were entering school in September, 1890, the chances would have been about 1 to 10 that he or she would contract diphtheria before the year was over.

Once contracted in 1890 the chances would have been about even that the illness would have resulted in the child's death. From 1888 to 1894 the death rate in the Boston City hospital was only once below 40 per cent, and in 1892 it rose to nearly 50 per cent.

This year, even if you take no precautions, the chances of your child catching diphtheria is less than one in two hundred.

And even if the disease is contracted, provided antitoxin is given on the first day, the chances are 400 to 1 that the child will recover. (The mortality reported by the health department of Chicago shows that patients injected with antitoxin on the first day have a mortality of 0.27 per cent.—27-100 of 1 per cent.)

Has anything more wonderful than this ever happened in our modern civilization? What accomplishment of any other group of men equals this of the medical profession practically to wipe out an enemy of mankind—a malignant, deadly enemy which had taken its toll of human life since the dawn of time and down to less than fifty years ago was still as terrifying and powerful—nay, more terrifying and powerful than ever?

Nor was this any happenstance or accident—merely the ebb and flow that certain diseases have through the years. We know that such things happen. For instance, in the case of influenza, we know that the disease mysteriously disappears and will not be heard of for ten, twenty or even forty years: and then suddenly and quite as mysteriously as it went it will come again and engulf the entire population of the world.

But diphtheria was never like that. We know of it as long ago as the Babylonian Talmud, during the first century in the writing of Aretus, and continuously ever since in every country it appeared every year.

No, the conquest of it was deliberate.

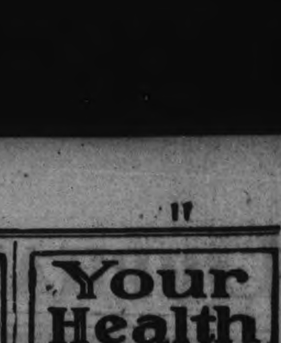

1. Diphtheria death rate in New York City per hundred thousand of the population.

And its beginning is sharply in the year 1895, when antitoxin was generally introduced into practice.

In a typical city, Milwaukee, the mortality in 1890-1894 was 116 per 100,000 population. In 1931 it was 2 1-2 per same number of people, and, to show how sharp the point of the beginning of the fall was, in 1895 the significant year, one year after the mortality was 116, it was less than half of that—51.

But there is much more to the triumph. Even the incidence of the disease is cut. We said "if you take no precautions" the chances of your child's acquiring it are small. But you can and should take precautions. How will be described tomorrow.

Editor's Note: Six pamphlets by Dr. Clendening can now be obtained by sending 10 cents in coin, for each, and a self-addressed envelope stamped with a three-cent stamp, to Dr. Logan Clendening, in care of this paper. The pamphlets are: "Indigestion and Constipation," "Reducing and Gaining," "Infant Feeding," "Instruction for the Treatment of Diabetes," "Feminine Hygiene" and "The Care of the Hair and Skin."

Household Hints

Menu Hint
Cold Meat Plate
Potato Salad With Tasty Dressing
Corn on the Cob
Berry Pie Tea

Today's Recipes

Potato Salad with Sharp Dressing.—One quart boiled potatoes, three hard cooked eggs, one-fourth cup chopped sweet pickle, one-half cup diced celery, one medium onion, chopped. Cube the potatoes while warm, and marinate in the following: Six tablespoons olive oil, two tablespoons lemon juice, one-half teaspoon pepper, one teaspoon salt, one-half teaspoon sugar. Rub the bowl with a cut clove of garlic, beat ingredients until creamy. When potatoes are cold add eggs, celery, onion and pickle. Add mayonnaise to bind ingredients together.

FACTS AND FANCIES

End of Steak

So often the end of the sirloin or porterhouse steak is eventually thrown out because it is left so entirely alone at the time the steak is carved. If you will have your butcher put the end through the grinder and fit this into the steak where it was originally it will be eaten and enjoyed, particularly by the youngsters, or the oldsters whose teeth are not as good as once they were.

Butter for Sandwiches

The butter for sandwiches may be softened easily by thoroughly heating an earthen bowl and turning it over the dish of butter. It will soften the butter throughout and make it the right consistency for spreading.

Ruth Donnelly is writing a book of her life in the theatrical business.

Phil Regan, ex-policeman, now a movie player, reads every detective story he can lay his hands on.

Colin Clive was a fellow student with Charles Laughton at the famous English school at Stonyhurst.

Sales of American and Canadian products in the British West Indies are increasing.

ORPHANS ELIMINATED AT OSHAWA IN O.A.S.A. RACE

WIN BY DEFAULT—When one finals opponent suffers injury Kay Stammers, Freda James (above) win Germantown doubles title

MOST COMPLETE SPORT PAGES IN CENTRAL ONTARIO

PETERBOROUGH

EXAMINER SPORTS

Read by More than 18,000 Daily SATURDAY, SEPTEMBER 1, 1934 Sports Department—Phone 1600

STILL CHAMPS—George Lott and Lester Stefen battle way to national doubles tennis crown at Germanstown, Pa.

Marvin Nelson Wins His Third Marathon Swim

INSIDE THE PADDOCK

BY ART MURRAY

GENERAL MANAGER Billy Woolatt inspected Thorncliffe the other day from one end of the plant to the other and pronounced everything in tip top shape for the opening one week from today. There are plenty of horses on the grounds and while there is not as much class as in previous years the racing should be keen and closely contested, as while there are no outstanding handicap performers all the cheaper ones are evenly matched.

× × ×

It seems a funny thing that all the Canadian tracks passed up this Saturday and Labor Day when they made their dates for the Fall season. These two days would have assured any racing association a profit on the meeting irrespective of what the other five days brought in. If Premier Hepburn appoints a racing commission these things will not be overlooked, and also the quality of horses will be improved. We hope that before another season rolls around this commission will be functioning in a big way.

× × ×

AFTER A FEW more weeks there will not be so many tracks operating and the horses will be more consolidated so to speak. During this past summer there has been as many as seventeen recognized tracks all running at the same time. It has the boys nearly dizzy trying to keep a line on their favorite plugs. After four weeks of racing in Toronto practically all the Canadian breds will go into winter quarters for a much needed rest. They sure earned their oats this summer due to the shortage of horses from across the line.

× × ×

It is just about time for the annual invasion of the western Canada stables as all their tracks close Labor Day and they all ship to Toronto for the Fall meetings and don't think they can't hold their own. In previous years such horses as Evelyn F. Duchess of York, George E. Miller, Yorkholme and others have come down here and swept the card. Their time may not look so good but that is due to the fact that the tracks out west are all half-milers and consequently no horse can run as fast on one of these as on a mile oval. Jockey McLaren will likely do the riding for these westerners as he comes from out around the Rockies.

TORONTO BOY RANKS THIRD AT THE FINISH

Bill Goll, Singing New Yorker, Romps Home for Second Money.

ONLY FIVE FINISHERS.

TORONTO, Sept. 1.—(CP)—Marvin Nelson, who came out of the corn country of Iowa, a lanky broad-shouldered youth, four years ago to win the world's professional swimming championship and $10,000 along with it, added another $5,000 or thereabouts to his bankroll today and looked for other fields to conquer.

Nelson's overwhelming victory in the 15-mile swim at the Canadian National Exhibition yesterday left no doubt as to his superiority over this continent's swimmers in any kind of water. The Fort Dodge giant, a lettle heavier around the waist now than when he won the first of his three victories in 1930, clambered upon the finishing barge as day-light was fading yesterday, seven hours and 46 minutes from the time he dived in with 90 other hopefuls.

Only Five Finish Race

Only four finished behind Nelson. The others found the 58-degree water too cold. Bill Goll, singing New Yorker, earned $1,500 second money when he plugged his way in wearily, 27 minutes behind Nelson, the equivalent of three-quarters of a mile in distance.

Third place and $700 in cash went to the only Torontonian to finish, Johnn Cairo, curly-haired Italian youth who proved the surprise of the race. His time was 8.45:15. Other finishers and prize winners were Dan Dembicki, East Windsor, Ont., and Bil Sadlo, Corons, N.Y., who finished fourth and fifth to $500 and $200. A sixth prize of $100 went begging.

Winner Sets Pace

Nelson set the pace from the eighth mile on when he took over the lead from Cairo after the latter had virtually swum Giani Gambi of Italy, Eli Radakovich, Duquesne, Pa., and George Young, formerly of Toronto, now of Philadelphia, all top-notchers, into defeat. The last three dropped out, Gambi after leading at two miles, Radakovich at 3½ miles and Young at six miles.

With relentless precision the huge Iowan increased his lead with every stroke in the last half of the grind and he had the 40,000 spectators—the smallest crowd since the first race seven years ago—marvelling at his ability and stamina.

Seemingly impervious to the icy water which compelled some of the competitors to quite during the first mile, Nelson plugged along never altering the 60-stroke-to-the-minute clip which he used from the outset.

Last Man In Water

It was quite dark when Goll stroked his way up to the finish line and the other three prize-winners finished in pitch darkness, only the bobbing lights of the police patrol boats giving an indication as to where they were. Some 50 persons were on hand when the last man, Sadlo, crossed the finish line.

Failure of such favorites as Young, George Blagden, Memphis, Tenn., lawyer who finished first in 1932, Gambi and a host of other lesser lights was attributed to water conditions. While the temperature registered between 56 and 60 on the surface it was at least another five degrees below the surface.

Young's Last Attempt

Young, who gained fame when he threshed his way to victory in the Catalina swim more than seven years ago and who was undoubtedly the main factor in the staging of marathon swims here, declared it was his last attempt as he recuperated on a cot in the hospital tent. His stock soared when the pre-race water temperature was announced as he was known to be at his best in cold water, but he was forced to give up after leading at the six-mile mark.

Other Canadians who gave creditable performances were Bud Platt, 218-pounder from Stratford who covered 6½ miles and was in eighth position when cramps attacked his legs; Toivo Sepalla, 19-year-old Port Arthur grocery clerk, taken out at seven miles due to the cold, and Stuart Campbell, 17-year-old Hamiltonia, who lasted for 6½ miles but suffered a cramp in his left leg.

Thrilling is a mild term to use for the forthcoming speedboat races to be held at Toronto for the world's championship in the 225-metre class. Five U.S. boats and four specially designed Canadian crafts will churn the waters of Lake Ontario at more than 50 miles per hour in search of the title now held by Al Schwarler of New York. A feminine driver, Mrs. Florence Burnham, will be among the most feared competitors. Among the Canadian will be Harry "Red" Foster and his Atom (TOP) and Little Miss Canada II., driven by Tom Wilson of Ingersoll and a mystery boat designed by Bert Hawker, designer of Harnsworth trophy racers. Red Foster is shown UPPER RIGHT and Bert Hawker LOWER RIGHT. The races will be run before thousands at the Canadian National Exhibition.

Williams-Kitchen Likely Open Series

Jack (Chief) Williams and Russ Kitchen are practically certain choice for the pitching tasks here Monday when the C.O.B.L. five-game playoff series opens between Belleville and Peterborough at three o'clock in Riverside Park. A. Belleville despatch states either Williams or Smith will start, with Casey in reserve. This really amounts to saying the Chief will start—and most likely finish, also. Knotty Lee is banking on Kitchen for the first game, and will keep Abbie Rose in reserve. The biggest crowd of the season is expected to take in this holiday fixture to cheer the Petes on to an opening series victory.

The team that takes the first win has a big advantage. It means they must then win only two of their remaining four games to take the title. It means, also, that if a fourth game is necessary, a winning hurler—the one who pitched the first game—is available then. And it means a great deal in its psychological effect on the rival players. This promises to be a colorful, close playoff series between rivals of years' standing, the Nats and Petes.

Women's Marathon Will Start To-Day

TORONTO, Sept. 1. (CP).—If the weatherman warms up the waters of Lake Ontario, mermaids of United States and Canada today will splash their way over a five-mile course at the Canadian National Exhibition for the women's professional marathon swimming crown.

Twenty-four of the continent's fastest women swimmers will fight for the $2,000 that goes to the victor at the end of the five miles. The swim will start at two o'clock.

Leah Riley of Keansburg, N.Y., who has competed in every swim at the exhibition and has been in the money several times, will compete again this year. Although she has just missed first place on three occasions, Mrs. Evelyn Armstrong of Detroit will be back again, determined to do better than second.

Ruth Downing, Toronto's popular swimmer, and Janet Shearer of Port Credit, Ont., have entered the race. Miss Shearer will start a strong favorite.

Red Wings Break Leafs' Six-Game Winning Streak After Fifteen-Inning Tight Duel

(By the Associated Press)

Rochester's Red Wings have earned a marathon victory over Toronto and pulled up to within 2½ games of Newark Bears, International League leaders.

With Pete Appleton anad Sheriff Fred Blake going the route in a great pitching duel, the Red Wings and Leafs battled through 15 innings last night before Paul Florence, Rochester catcher, nicked Blake for a home run over the right field fence to break up the ball game and give the Wings a 3-2 victory.

Appleton turned in his best pitched game of the year as he limited Toronto to five hits over the long route and struck out nine. Blake fanned 10 but was solved for as many hits.

The only other game of the day saw Buffalo Bisons turn back Montreal 8-5 and remain in the race for a play-off berth. The Bisons jumped on Chad Kimsey and drove him from the box with a four run rally in the second and pounded Lauri Myllykangas steadily for the next two innings to put the game away and draw to within two games of fourth place Albany. Fabian Kowalik was nicked for two runs in the first and then retired in the sixth when the Royals scored three times but Johnny Wilson held the Canadians safe the rest of the way. Ollie Carnegie contributed three hits to Buffalo's cause, including a home run.

All other clubs enjoyed an open date.

WILSON'S BACHELOR 100% Havana Filler Cigar

Our Boarding House . . . . . By Ahern

Win by Nose

INTERNATIONAL LEAGUE.

Rochester 3, Toronto 2. 15 innings.

Buffalo 8, Montreal 5.

Albany at Syracuse played former date.

Newark at Baltimore played former date.

AMERICAN LEAGUE.

New York 3, Washington 1.

St. Louis 3, Chicago 2. 11 innings.

NATIONAL LEAGUE.

New York 2, Brooklyn 1.

St. Louis 3 Chicago 1.

AMERICAN ASSOCIATION.

St. Paul 9, Minneapolis 8. 12 innings.

GIANTS KEEP WELL IN FRONT NATIONAL RACE

Dean Cops His 23rd Victory as Cards and Cubs Deadlocked on Second Rung.

TERRYMEN WIN OUT.

By HUGH S. FULLERTON, Jr. (Associated Press Sports Writer)

Chicago Cubs and St. Louis Cardinals, leading pursuers of New York Giants in the National League pennant chase, have begun a series of their own to decide the holder of second place in the standing, and the first indications are that the Giants may be the ones to profit by it.

The New York club was no worse off to-day than before although it had two rivals on even terms instead of just one second-place enemy. While the Cards were taking a 3-1 decision from Chicago behind the able Dizzy Dean yesterday, the Giants edged out a 2-1 victory over Brooklyn, increasing their lead to 5½ games.

That triumph, incidentally, put the Giants in a position where if they win half their remaining 28 games, the Cards or the Cubs will have to capture 20 out of 29 to tie them at the finish.

Two pitchers were the big factors in the day's decisions. Fred Fitzsimmons continued to be 'poison' to the Dodgers by beating them for the fifth time this season. He granted only five hits and a wild throw by Gus Mancusco played a big part in depriving him of a shutout. With Van Mungo hurling Brooklyn led up to the seventh. The Giants tied the count in that inning and won in the eighth when Joe Moore doubled and Sam Leslie's error let him come home.

Dizzy Dean was practically the whole show for St. Louis as he completely shattered a 'jinx' that had beset him for over a year. He hadn't beaten the Cubs since July 30, 1933, when he fanned 17 of them for a modern major league record, but he did a thorough job of it yesterday, giving only six hits, striking out six, and losing a shutout when Gabby Hartnett belted a homer in the fifth. The Cards had completed their scoring in the fourth and fifth, bunching their hits effectively off Guy Bush.

The Yankees picked up a half-game in the American League race trailing Detroit by 4½ games as they turned back Washington 3-1 while the Tigers and Cleveland took a day off from their series.

The game was a mound duel between Charley Ruffing and Jack Russell most of the way but it was decided as early as the second inning when Tony Lazzeri smashed a homer behind Ben Chapman's double. Ruffing allowed only three hits up to the eighth, then the Senators bunched three more for their only run.

Defeat Whitesox, 5-2

St. Louis Browns had to go 11 innings to defeat the White Sox 3-2 in the other American League game and increase their margin over the Senators to 2½ games in the fifth place struggle. After tying the count in the ninth, they nicked Les Tietje, who went the route for Chicago, for two hits and a walk in the 11th and counted the winning run on a long fly.

Half the clubs in each league enjoyed an idle day.

(By The Associated Press)

Al Bejma, Brown—His pinch double in ninth led to tying run against White Sox and 11-inning victory

Tony Lazzeri, Yankees.—Hit homer with one on, to give Yanks victory.

Dizzy Dean, Cardinals—Limited Cubs to six hits for 23rd victory.

Fred Fitzsimmons, Giants—Beat Dodgers for fifth time, holding them to five hits.

WAIFS BEATEN BY 27-7 COUNT ONE-SIDED TILT

Whitely Again Gives Great Performance on Mound in Latter Part of Struggle.

Peterborough's hopes of a niche in the 1934 O.A.S.A. hall of fame went glimmering last night when the Orphans tangled with the Oshawa New Cleaners in the Motor City and met a disastrous defeat, when they lost by the lopsided count of 27 to 7 in a game that was a nip-and-tuck struggle for five frames, then developed into a one-sided slug-fest, with the locals being held hitless by the hurling of Adair Whiteley. This was the second game of the series, Oshawa winning here, 13 to 2.

Oshawa sent Leo Lamoureux to the mound for the first four and one-third frames, and the Orphans took to his offerings with a will, pasting out eight lusty bingles, that included two homers, a triple and a double, to take a 7 to 2 lead over the opposition. Whiteley replaced Lamoureux in the fifth with one out and two on, and retired the side, fanning one. He pitched just ten balls in the sixth to whiff the three Orphan batters, added two in the seventh, two more in the eighth and two in the last. Not one of the batters to face him reached first, and only three hit the ball, all of those popping to the infield. The Oshawa team, who had only secured three safeties off Shine up to the last of the fourth, seemed to play a different brand of ball with Whitely on the rubber, and promptly nicked the Orphan hurler in the fifth for six hits and five runs. The first two Oshawa batters to face Shine in the sixth singled, and Hefferman went to the slab. He retired the side, allowing one triple, but four more counters crossed the plate. Five hitters in the seventh walloped clean hits into the outer garden from Heffernans' throws, and Shine returned to the mound after four runs had been tallied, with two on and one out. He was hit freely, while his team-mates added to the slaughter by making three misplays. A total of eleven runs was made in the eighth, and the Motor City squad boosted their count by five more in the ninth on four hits.

The only bright spots, from a local standpoint in the tussle, outside of the determined efforts of Frankie Shine to hold the opposition, were two beautiful running catches by Tommy Miller in centre field, and smart fielding by Weese and Board.

Doc Rowden led the Oshawa hit parade, clicking for two homers, a double and two singles in seven chances. Branton, in left, hit five singles in six trips, while Cornish, at second, had a triple and three singles in six. Whiteley hit a homer also. For the Orphans, Cadd was top batter, with a homer, triple and single in four Shine had a homer and single, and Hefferman poled out a triple.

BOX SCORE

Orphans:	AB	R	H	PO	A	E
Willshaw, 2b	2	1	0	0	1	0
Weese, 3b	3	0	0	2	2	1
Hefferman, rf, p.	4	1	1	0	0	0
Cadd, c	4	3	3	6	3	3
Shine, p, rf, p	4	2	2	0	2	0
Miller, cf	4	0	1	5	0	1
Board, 1b	4	0	1	9	1	0
O'Toole, lf	3	0	0	0	0	2
Fleming, ss	3	0	0	2	1	1
*Walsh	1	0	0	0	0	0
**Martin	1	0	0	0	0	0
	33	7	8	24	10	8

Oshawa:	AB.	R.	H.	PO.	A.	E
Trott, cf	3	0	0	0	0	1
Branton, lf	6		5	2	0	0
Rowden, c	7	4	5	16	0	0
Hall, 3b	5	2	2	0	2	0
Daniels, rf	5	1	1	0	0	0
Chamberlain, ss	5	3	1	1	0	0
Cornish, 2b	6	4	4	3	1	0
Goodall, 1b	5	2	1	5	0	0
Hurst, cf	3	2	2	0	0	0
Whiteley, p	3	3	2	0	0	0
Lamoureux, p	2	1	1	0	0	0
	50	27	24	27	4	1

Summary—Left on bases, Orphans, 2; Oshawa 6. Home runs—Rowden, 2; Whiteley, Shine, Cadd. Three-base hits—Hefferman. Two-base hits—Cadd, Rowden. Sacrifice hits—Branton, Weese. Stolen bases—Orphans, 1; Oshawa, 9. Wild pitches—Shine, 2. Passed balls—Cadd, 2. Double plays—Weese to Willshaw to Board. Struck out—by Shine, 5 in 7 1-3 innings; Hefferman, 1 in 2 2-3 innings; Lamoureux, 5 in 4 innings; Whiteley, 10 in five innings. Bases on balls—off Shine, 7; Heffernan, 0;. Lamoureux, 2; Whiteley, 0. Hits—off Shine, 11; off. Heffernan, 7;. off Lamoureux, 8; off Whiteley, 0.

Score by innings:—

Orphans ....0 2 3 0 2 0 0 0 0—7

Oshawa .....0 2 0 0 5 4 11 5 x—27

Vanderbilt's Rainbow to Defend America's Cup

CAPITOL Last Times 7.00 and 9.00

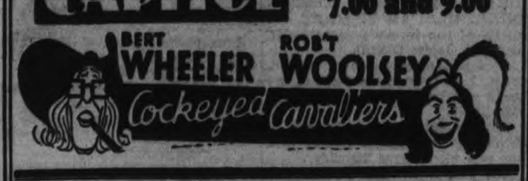

GREAT HOLIDAY PROGRAM
LABOR DAY AND TUESDAY

..AND STILL HE KEPT SINGING!
A fiancee on his neck...the Dean's daughter on his mind..and a chorus girl on his hands!
IMAGINE BING'S EMBARRASSMENT WHEN THE GIRLS GOT TOGETHER!

NEWS
Walter Catlett in "Gold Nuggets"

3 Perfs. Daily 2.30, 7.00, 9.00 Feature at 3.05, 7.35, 9.35

From the Saturday Evening Post Story and Broadway Comedy Sensation
THE SPEEDIEST FUN RIOT IN YEARS!

BING CROSBY in "She Loves Me Not"

A PARAMOUNT HIT with
MIRIAM HOPKINS
KITTY CARLISLE
JUDITH ALLEN
WARREN HYMER

UNITED STATES BOAT TO MEET ENDEAVOR ON SEPTEMBER 15TH

Millions of Dollars Has Been Spent in Challenge and Defense of Mug.

CLOSE TESTS FINISHED.

(By Tom Horgan)

NEWPORT, R.I., Sept. 1 (AP)—With Rainbow and her skipper, Harold S. Vanderbilt, to-day rested the defense of the America's Cup, a battered silver tankard emblematic of 83 years of United States sailing supremacy. On Sept. 15 Rainbow will meet Tom Sopwith's Endeavor, the fifteenth challenger from across the seas, in the first race of a best four-out-of-seven series.

It is a bottomless trophy, literally, and perhaps figuratively, when the many millions that have poured through it in challenge and defense are considered. Rainbow received the nomination after her one-second defeat of Yankee, sailed by Charles Francis Adams, former Navy Secretary, yesterday. It was the closest finish in the history of the famous trophy, so close that those aboard Yankee were not aware they were defeated until the Boston boat's tender came alongside with a towing line to take her back to her mooring "Who won?" asked Chandler Hovey, her managing owner. And when informed, there was a hushed conference of her afterguard.

The selection committee of the New York Yacht Club named Rainbow after she had scored three victories and suffered one defeat in engagements with Yankee in the final trials. Yankee had entered the finals with eight victories to three defeats in engagements with Rainbow. But in the selection of a defender, standings are not kept as in baseball games. The committee is under instructions to select the boat it believes strongest on the date of selection.

Standings

INTERNATIONAL LEAGUE.

	Won	Lost	P.C
Newark	87	56	.608
Rochester	85	59	.590
Toronto	81	63	.563
Albany	73	70	.510
Buffalo	71	72	.497
Montreal	69	74	.483
Syracuse	67	87	.396
Baltimore	50	92	.352

NATIONAL LEAGUE.

	Won	Lost	P.C
New York	80	46	.635
Chicago	74	51	.592
St. Louis	74	51	.592
Boston	64	60	.516
Pittsburg	59	64	.480
Brooklyn	54	69	.439
Philadelphia	46	76	.377
Cincinnati	45	79	.363

AMERICAN LEAGUE.

	Won	Lost	P.C
Detroit	83	43	.659
New York	79	48	.622
Cleveland	64	59	.520
Boston	65	62	.512
St. Louis	57	66	.463
Washington	55	69	.444
Philadelphia	50	70	.417
Chicago	45	81	.357

AMERICAN ASSOCIATION.

	Won	Lost	P.C
Minneapolis	78	56	.582
Milwaukee	72	63	.533
Columbus	71	64	.526
Indianapolis	70	65	.519
Louisville	69	66	.511
Toledo	64	72	.471
St. Paul	61	75	.449
Kansas City	56	80	.412

SPORTS DAY BY DAY

Baseball, Lacrosse Soccer Softball, Bowling etc.

By C.J.P.

Yesterday afternoon, we are standing on George Street near Simcoe playing one-in-ten with a guy when another bird comes along. Maybe we should explain this one-in-ten game. It is a summer sport and is about finished for the year now. Two or more can play it if they got a little dough. Just lay maybe two bits that of the next ten cars that go by, one will have a Yankee license plate. After ten go by you either win or lose, you toss to see who gets the choice, and the guy that wins picks either the affirmative or the negative—that is, he lays maybe two bits that there will be a U.S. gas buggy in the next ten, or he says there wont. The first guy, if he loses the toss, has to take the other side. On a nice afternoon, say in July, you can sometimes cop yourself a neat little stake, or you can lose one. But it's a pleasant outdoor sport and does not require much conditioning.

• • • • • • •

Anyway, this other bird ankles up to us with a proposition as follows: He would lay even potatoes with us that Belleville takes the first play off game here Monday, providing Williams pitches for the Nats. We says sure Williams will pitch and we want at least two to one—though, privately, we're satisfied at even money. Well, after much arguing back and forth, and quoting figures and one thing and another, this bird agrees to give us five to four. We takes him for two fish and promise if we win to go as high as a finif on the Petes in the third game, regardless of the hurlers. We figure this is a good day's business and calls off the one-in-ten game.

• • • • • • •

Now, while we look for Mister K. Lee's lads to romp hrough with a win in Riverside Monday, many folks aren't so sure by any means. They point to the fact that the Petes have little luck at home this summer, and they recall that the Chief is a great money twirler, which means he goes like a tenement ablaze when there is plenty at stake. The Nats will be at full strength for this tilt and we are look ing not only for a swell scrap, but for a flock of personal arguments—all of which spell glamor and color in a playoff ball game. Unless the weather goes screwy again, Riverside—scene of many a memorable struggle—should be a hot spot for some two thousand or more customers Monday. Next game is in Belleville Wednesday.

• • • • • • •

Looks like a mighty lively September in baseball for local fans. Our seniors will be in there for a couple of weeks or so, anyway, and maybe all month. Our intermediates are battling with Bowmanville in Port Hope today to stay in the running and we kind of like their chances. Then, we have our juvenile and bantam ball teams in the O.B.A.A. running, and they should be going for a week or two at least. We sort of figure on our juveniles lasting the month. Besides, there is considerable interest shown by the citizens of this fair burg over Detroit's chances at a World Series berth. Many will wire for ducats and journey over to Henryfordsville to see the Tigers in the Big Clash if they wind up on top of the American League heap. Yeah, a large month for the spalding gentry.

• • • • • • •

New Service Cleaners of Oshawa cleaned up on our Orphans properly in the second game of their O.A.S.A. series in the Motor City last eve. We suppose the right way to break bad news is to start off gradually preparing folks, so we'll say they licked our team by several runs. Well, to be more accurate 'twas by a pretty fair margin. In fact, it was by a doggone good margin—oh, well, then, it was by a 27-7 score! Yeah, they pulled a dirty trick on us—they toyed with the Waifs. The Oshawa team started Lamoreux — last year's imported puck star—on the mound, and our Mister Shine and mates went out to hand them a trimming. Orphans were leading, 7 to 2, going into the fifth. And then came Whitely.

• • • • • • •

That's all there is, there isn' t any more. We mean, nothing worth mentioning. Da Freem just simply mowed down our lads in pitiless style, fanning ten of the next fourteen that faced him and holding 'em hitless. Meantime, Oshawa went to work on Shine and Heffernan with the above-mentioned result. Just goes to show that, without this star senior twirler, the Cleaners wouldn't be any better, if as good. But Whitely was most decidely present. Tough luck, Orphans, but they were out of your class. No disgrace at all for Percy Harrison's gang, and no doubt this classy Oshawa team will mop up on all opposition this autumn.

• • • • • • •

Annual Central Ontario tennis championships for men's and ladies' open doubles will be held here Monday at the Peterborough and Kawartha Clubs. Starts about nine a.m. and the finals should be on by 5.30 or so. So far, entries have been received from Oshawa, Aurora and Peterborough, but half a dozen other towns will have representatives here Monday. Rollins and McGee of Tweed copped the men's title last season, with an Oshawa pair winning ladies' honors. The Cotton-Cowling pair and the Friend-G. Kirkwood team may do something for local netters. Followers of the racquet-wielders are invited to see some smart play.

• • • • • •

The Central Ontario branch of the A.A.U. of C. held an executive meeting the other gloaming and decided to hold their annual session at the Royal York Hotel on Oct. 5th. Affiliated clubs will send delegates and all amendments to the constitution, resolutions and nominations must be in the hands of the executive at least two weeks before this meeting.

• • • • • • •

Ramblin' around: Next gals' game is with Westclox at Keene Tuesday, while Omemee meets C.G.E. here Wednesday . . . . Lindsay raised nearly $1,500 at their dance and draw for the Rink Fund the other e'en; they should shortly have enough to start their rink . . . . Don't forget the big L.O.L. County annual picnic and softball tourney in the Oval Monday . . . . No report yet on the Cobourg-Belleville lacrosse game last night . . . . Winner is supposed to meet Kiwanis here next Friday in the Armouries . . . . Ought to be some local rugby dope by the middle of next week . . . . We heard last p.m. that Ike Batten wouldn't play ball today cause of a sore side, and Ash would miss one game due to a wedding.

Regent ENTERTAINMENT

TO-NIGHT ONLY—7 and 9
TOM MIX in "RUSTLER'S ROUNDUP," Approved U, and Chapter 7 of Gordon of Ghost City

SPECIAL LABOR DAY PROGRAM
Nights 7 and 9. Matinee 2.30
The Season's Greatest Laugh Hit!

GROOM NOTHING! HE WASN'T EVEN BEST MAN

Let's Play Post Office
Buddy's Trolley, Lost Race

Inside Sportin' Dope—By A. Wise Cracker

Mister Sporting Editor:

Well, Mac, it's us and the Belleville Nats for the Central loop title, and the 2 tie into each here Monday p.m. in the 1st game of the playoffs. The opening clash should oughta be a lulu, for both outfits will be out to take the initial tilt and get the jump on the other fellows. The Nats, of course, will have Mister Jack Williams, their Indian southpaw, all slicked up and ready for the 1st round, while the Petes is likely to oppose the redskin left-hander with Mister Russ Kitchen, although our Mister Lee ain't saying a word and this is only our guess.

As for the outcome the Petes should cop the serious because man for man they're a shade better than the Belleville crew, and they got more good heavers than the Nats. Mister Lee's boys has took 4 outa 7 from the railway lads on the season's play, and to make it more emphatic, they have took them the last 2 times out, so that they're going into the final dash with a edge over their opposition. It will be a fighting serious, however, neighbors, and you can't afford to miss that opening game Mon., because she's going to be a knock-'em-down-and-drag-'em-out clash from the 1st ball pitched.

Here last Sat. the Petes jumped to the front in the parade by a neat win over Belleville. In the early stages it looked like one of them typical Peterborough home games, for the Nats jumped on Mister Deyell for 4 runs, and when he went away from the scene in the 4th the enemy was in front 4 to 1. Then in come Mister Rose and stopped the invaders cold, and the Petes turn round, knock Mister Casey outa the picture and go on to win a 7 to 4 win. Mister Williams, who is being nursed for the playoffs, was merely a spectator, giving him lots of time to reflect on that 6 to 0 trimming the Petes give him a short time ago.

I gotta hand it to Mister Lee and his athaletes for coming through nicely and copping a place in the playoffs after a discouraging start. The Kingston Ponies come along for the opening game of the season and slapped the Petes down, and a little later, after Mister Spook Scriver had delivered a win in his 1st start, old John B. Appendicitis got hold of him and he was through for the season. Then our Mister Deyell sprained a ankle and was out for 3 weeks, and Mister Calladine had to darn near carry the whole pitching burden for a while. However, the boys stayed in there fighting, held their own while they was short-handed, and now has come roaring down the stretch to cop 1st place in the league race. Their showing at home has been on the whole dismal, but they been dynamite on the road and is finally win for them.

Well, Mac, better not miss the playoffs. They'll be honeys.

Sportifully yours,
A WISE CRACKER.

FEW YEARS LEFT IN OLD LEGS, SAYS SMILING IRISH McLARNIN

Scoffs at Idea He Will Retire From Ring, Win or Lose With Ross.

BOXING KIND TO HIM.

(By Bob Cavagnaro, Associated Press Sports Writer)

ORANGEBURG, N.Y., Sept. 1 (AP)—Some of the boys have been saying Jimmy McLarnin will play his swan song on an Irish harp when he meets Barney Ross in a 15-round bout for the welterweight championship next Thursday in Madison Square Garden bowl.

"Lyre!" retorted Jimmy to-day. "And you can make it either singular or plural."

Win, lose or draw it won't be Jimmy's last fight. He's been beaten before, but he's never lost two fights in a row.

Jimmy's cherubic countenance gradually is giving way to mature lines, but he hasn't lost any of his spryness and love for the ring

Few Years Left

"They can say I'm through or that I'll be all washed up after the fight with Barney; that's all right with me," he smiled. "Do you know that the Celtic race matures about 28 or 29 years of age? I'm only 26, so I have at least a couple of good years ahead of me.

"Why, I never felt so young in all my life. Boxing has been very kind to me and I'm not thinking of retiring. My eye is just as sharp and keen as it ever was. I haven't lost any of the power in my punch, and I'll have a lot more speed and endurance against Ross this time than I did last May."

Surprises Pop

With no weight stipulation bothering him such as in their fight in May when he agreed to tip the scales at no more than 145, McLarnin has surprised even Pop Foster, his fatherly manager, with his eagerness and enthusiasm in training.

He weighed 147 pounds—the welterweight limit—yesterday when he returned from a three-mile hike and said he expects to enter the ring slightly above 145.

"I'll feel more comfortable at that weight," he said. "I worried myself to such an extent the last time when I had to weigh 145 that I actually came in weighing 142. That weakened me so much that I believe it was directly responsible for my losing the title.

"Ross is a good fighter, make no mistake about that," Jimmy said. "But there are a couple of points in my favor even before the fight starts. I've never lost two fights in a row and a champion has never successfully defended his title in Madison Square Garden Bowl.

"How well I know that!"

Lawn Bowling By Herb Martin

MAYBE THE crowd was not as big as on former nights, but the boys seemed to be having a good time and thoroughly enjoying themselves last night.

THERE WILL not be many more Friday nights for bowling this summer. The winning rinks were skipped by E. Smith, W. Zeihr, E. Wall and A. Brown.

This is the first time that we ever remember there being no three-game winner on a Friday night. The prizes were awarded by two wins and plus score.

AND ONCE more we draw your attention to our mixed tourney on Monday afternoon and evening. It all begins at 1.30 p.m., so kindly be on time.

GOLF FACTS NOT THEORIES!

By ALEX. J. MORRISON

NUMBER 184

A few weeks ago I left a pupil of mine swinging smoothly and accurately.

He came to me the other day complaining about his wood shots. He explained that he hooked, sliced or popped them up in the air.

I spent a half hour with him on the practice tee. He hit them straight by keeping his chin back but not with the customary ease.

I then asked him where he had been playing. It seems that he played several rounds over a course with hard fairways and no turf.

I now asked him if he tried to use his wood clubs off these fairways. He said he had and with very poor results.

I then told him he should have taken a number two or a three iron instead.

The wood club, even a spoon should be used only when the lie is very good.

Fireman W. Patterson of Cardiff, Wales, has received his second certificate for life-saving from the Royal Humane Society.

COOKSVILLE HORSE CAPTURES FEATURE

Grattan Patch Takes First Money in 2.20 Class Without Much Difficulty.

BELLEVILLE, Sept. 1.—Failing to come through in the home stretches after the first heat, Walter Stone lost out in the 2.09 class race here yesterday afternoon to Beth Peters, owned by A. Hopkins of Cooksville. The Port Hope horse took the first heat but could not head the mare to the wire in the next three heats. In the 2.20 class, Grattan Patch took first money in straight heats without difficulty. No accidents marred the day's racing. Beth Peters' time of 2.01¼ was the fastest of the day and for the entire fair. The summary:

2.09 Class, Purse $200

Beth Peters, A. Hopkins, Cooksville	4 1 1 1
Walter Stone, L. G. Bennett, Port Hope	1 2 2 2
Ginger Grattan, L. G. Bennett, Port Hope	2 3 3 3
Grattan Bars Jr., V. Rowntree, Weston	3 4 4 4
Vernon McKinney, W. Hillock, Belleville	5 5 5dr

Times—2.11¼, 2.10¼, 2.11, 2.14.

2.20 Class, Purse $150

Grattan Patch, G. S. Litt, Goderich	1. 1 1
Arnie Grattan, W. Hillock, Belleville	4 2 2
Philco, L. G. Bennett, Port Hope	2 4 4
Limber Jim, J. G. Mullins, Goderich	3 3 3

Times—2.11¼, 2.13½, 2.13¾.

Starter—Geo O. Tice, Belleville. Judges—J. F. Hill, Belleville, and F. Currie, Madoc. Timers—J. Lafferty and Leo Ketcheson, Belleville. Clerk of Course—Harry Ketcheson, Belleville.

Major Leaders

(By the Associated Press)
(Including yesterday's games)

NATIONAL LEAGUE

Batting: P. Waner, Pirates, .367; Terry, Giants, .367.

Runs: Ott, Giants, 104; P. Waner, Pirates, and Terry, Giants, 102.

Runs batted in—Ott, Giants, 131; Collins, Cardinals, 105.

Hits: P. Waner, Pirates, 194; Terry, Giants, 178.

Doubles: Allen, Phillies, 40; Medwick, Cardinals, 38.

Triples: P. Waner, Pirates, 13; Medwick, Cardinals, 12.

Home runs: Ott, Giants, 32; Collins, Cardinals, and Berger, Braves, 30.

Stolen bases: Martin, Cardinals, 17; Cuyler, Cubs, 14.

Pitching: J. Dean, Cardinals, 23-6; Schumacher, Giants, 19-6.

AMERICAN LEAGUE

Batting: Gehrig, Yankees, .364; Manush, Senators, .356.

Runs: Gehringer, Tigers, 118; Werber, Red Sox, 115.

Runs batted in: Gehrig, Yankees, 151; R. Johnson, Red Sox, 115.

Hits: Gehrig, Yankees, 179; Gehringer, Tigers, 177.

Doubles: Greenberg, Tigers, 51; Gehringer, Tigers, 43.

Triples: Chapman, Yankees, 11; Manush, Senators, and West, Browns, 10.

Home runs: Gehrig, Yankees, 32; Foxx, Athletics, 26.

Stolen bases: Werber, Red Sox, 34; Fox, Tigers, 25.

Pitching: Gomez, Yankees, 23-3; Rowe, Tigers, 20-5.

Hobart Cavanaugh's favorite recreation is doing his own gardening.

Genevieve Tobin is one of the few actresses in America who are accomplished performer on the harp.

FIGHTS LAST NIGHT

(By the Associated Press.)

Atlantic City, N.J.—Paul Pironne, 160, Cleveland, knocked out Bucky Lawless, 165½, Auburn, N.Y. (2); Benny Bass 131, Philadelphia, knocked out Eddie Shea, 130, Chicago (20); Unknown Winston, 196, Hartford, Conn., stopped Frank Edgren, Cheyenne, Wyom., 269, (5); Tony Falco, 144, Philadelphia, drew with George Gibbs, 141½, Pittsburgh (10).

ONTARIO CONSTRUCTION FIGURES ABOVE 1933

TORONTO, Aug. 31.—(C.P.)—Ontario construction figures for 1934 until July equal the total figure for 1933, stated Forsey Page, president of the Association of Architects of Ontario, in an interview here today. Building permits issued and totals presented by MacLean Building Permits, Ltd., were the basis of his report.

After a serious drop throughout the Dominion in 1932 and 1933, construction is definitely increasing towards the pre-depression levels, he said.

In Ontario the figures for this year are $42,324,900 until July. During the same period last year, the total was $17,682,000. For the Dominion, this year's mark to July is $72,107,200, comparing favorably with last year's $45,563,900.

Boone and Richardson Will Go To Cincinnati

TORONTO, Sept. 1. — The Toronto Baseball Club announced last evening that it had been advised by the Cincinnati Reds that the National League club intended , to exercise the option given them at the time the locals became a Cincinnati farm of taking up two of the local players. The Reds announced that they wil take up Ike Boone and Nolen Richardson, manager and captain of the club.

Harlingen, Tex.—Joe Dunne, 160, Beaumont, Tex., stopped George Brown, 172, Houston (10.)

San Diego, Calif.— Ed. Mosebar, 205, Los Angeles, knocked out Hank Hankinson, 212, San Diego, and Akron, O., (1).

CHRIS SHEARER

Another noted N.S. grid star is making his way to Ottawa, there to join the swelling ranks of American players with the Roughriders. Chris Shearer (ABOVE) was formerly with University of Detroit and plays on the half line. Wally Masters will have to watch himself or he'll be playing American football before the season is over.

SILVER SLIPPERS BY Temple Bailey

(Continued from Yesterday)

CHAPTER 29

Joan stopped for breath, and just then Penelope came in and began to serve simple refreshments, and the children forgot for the moment the things that Joan had said to them. But when a little later they went rushing through the woods, and reached their homes and opened the doors and found their mothers in the bright warm kitchens and their fathers coming in to kiss them, they remembered.

And it was Old John Leonard who said to Joan, as they watched the children eat, "My dear, you have a great gift."

"Have I? What is it?"

"You know how to reach the hearts of children."

Joan's eyes filled with tears. She held out her hand to old John Leonard. But she had no words for him.

It was on the day after the dancing lesson that a man came to Penelope's front door. Joan had gone to Evelyn's, so Penelope answered the bell.

The man who stood outside, said: "Is this Mrs. Sears?"

"Yes."

"A friend has told me of your library of rare books. I'm afraid I am doing a most daring thing in asking to see it. Am I?"

She hesitated, "I don't mind your looking at them. But if you're thinking of buying it won't do any good. I got them from my grandfather, and I intend to keep them."

He had heard other people talk like that, yet in the end he had gone away with what he wanted. There were subtle methods of approach . . .

So he said, "My own books came from my grandfather. I know how you feel."

She opened the door. "Oh, well, it won't hurt to let you have a look at them . . ."

"I have a letter of introduction from a bookshop in Portland," he offered it, but she waved it away. "I don't need any letter," she said, "I can tell what a man is by the looks of him . . ."

They laughed, and she led the way to the living room. She showed him the high bookcases, "There they are," she said, "take your time . . . I'll have to ask you to excuse me. I'm baking a cake, and I'll have to watch my oven."

His smiling eyes met hers. "You are sure you can trust me?"

She laughed, "Why not?"

As she went towards the kitchen Giles wished that he might follow her. She reminded him in some respects of Dilly, there was the same wholesomeness, the same housewifely preoccupation. He felt that he would much rather watch her bake a cake than look at rare editions. He was tired of association with dead and gone authors. What he wanted was human companionship.

Yet when he turned at last to the shelves, and read the titles, he was aware of a sense of excitement. Such treasures! Things that his patrons wanted. Things that he could get his own price for. He wondered by what means he could get this pleasant person to listen. She was, apparently, rather prosperous. The thing to do was to take her breath away with the biggest amount possible. Values had been mounting of late. Perhaps no one had told her of the goodly sum that lay within easy reach of her hand.

When she came in, therefore, after a while, to see how he was getting on, he said, "I could make you a corking offer for these."

"I told you I wouldn't sell."

"I know . . ." Then without further argument he named a price.

He saw that she was impressed. But she said, only, "I'll think about it." He could not know, of course, that he had come at an opportune moment. With Joan as a part of her household, Penelope had begun to dream a bit. She had thought she and the child might travel—there was a not-too-expensive Mediterranean tour.

She went back to watch her cake, and to turn things over in her mind. And presently Giles came out to her. "There are two volumes of a first edition Great Expectations," he said, "there should be a third but I can't find it . . ."

"It is there somewhere. On the table under the lamp, I think," said Penelope vaguely, she was trying her cake with a broom straw. It was a lovely cake, puffy and brown. Giles forgot first editions for the moment while Penelope drew out the straw, decided the cake needed a few more minutes, opened the oven door, and hid the brown beauty in its cavernous depths.

Giles' eyes took in with appreciation the charm of the shadowy shining kitchen. A big kettle on the stove was bubbling and boiling. Old Muffet was stretched on the checkered linoleum which covered the floor, her gray fur flattered to silver by its blue and white. Her tail waved gently, and the kittens struck at it and leaped back, graceful as leaves dancing in the wind.

"How delightful this is," Giles said.

"Do you like it?"

"Yes. I sometimes think there was a real esthetic value in the fine old kitchens of our ancestors. You could put a whole efficiency apartment into one of them, and there was much more of real loveliness than in the cheap imitative effects of much of our time."

He lingered to talk about it, and went back reluctantly to his books. Penelope called after him that when the cake was done he was to have a slice of it and a cup of tea. "Which helps a lot," he told her.

He found lying on the table the thin purple volume which he sought. He found, too, a handkerchief tucked between the pages to hold the place . . .

The handkerchief was a wisp of a thing in pale yellow . . . as he lifted it his nostrils were assailed by a faint perfume . . . white roses!

His heart seemed to stop beating . . . Joan!

He looked about the room as if to find some further trace of her. He said aloud to the empty air, "Of course it can't be, it can't."

With the handkerchief in his hand, he sought the kitchen. "Mrs. Sears," he said, and held up the wisp of chiffon. "do you mind telling me whose this is?"

Penelope turned from the oven. "That? Oh, it's Joan's. Joan Dudley."

"Where is she?"

"In the village. Why?"

"Because . . . well, I'm Giles Armiger of Granitehead, and Miss Dudley and I were rather good friends. She used to come into my shop."

"Well, of all things," Penelope was on tiptoe with curiosity. She remembered that Joan had spoken of Giles. "What made you think it was her handkerchief?"

He laughed, "I recognized the perfume."

"Well, she'll be glad to see you."

"I'm not sure."

"Why not?"

"She went away without leaving any word, Mrs. Sears. It seems strange that just by chance I should find her."

"Nothing is by chance," said the orthodox Penelope, "there's a plan back of everything."

"I wish I was sure of it."

"When you are as old as I you'll know."

"Perhaps." Giles shelved theology for the subject in hand: "When do you think she'll be back?"

"Joan? Oh, in time for tea."

"And I'm to have it with you?"

"Of course."

"I don't believe it."

"Why not?"

"Because in real life things don't happen that way."

"They happen if they're going to happen . . ." Penelope was a Presbyterian.

He laughed, "Perhaps they do. Who knows?"

He returned to the living room, and to the books. But he couldn't get his mind on them. Joan was coming . . . Joan was coming . . . He went to the window and stood looking out. It overlooked the wood which was lighted at this moment by the sunset. Back of the trees the sky was glittering, hard, like burnished copper. The branches of the pine trees stood out against it in purple masses. The whole effect was unreal, artificial, but supremely beautiful. And the beauty was heightened and intensified as a girl's figure appeared at the end of the path which led to the house. She wore a coat and skirt of dull red wool, and a close hat of the same color was drawn over her hair. The light flickered over like a flame, so that she seemed to Giles' quickened imagination to glow and shine.

As she came on with quick step, he drew back from the window. He heard her voice in the kitchen, and Penelope's remark: "There's some one in the living room to see you."

"Who is it?"

"Go and see."

(To be continued.)

THE STARS SAY . . .

By GENEVIEVE KEMBLE

For Sunday, September 2

Sunday's horoscope holds auspicious symbols for those in the church, state and public eye, with promise of substantial advancement, benefits from elders, increased possessions and stabilized fortunes.

Those whose birthday it is may look for a year in which their standing, fortunes and possessions may be enhanced.

A child born on this day should be industrious, capable, faithful to its obligations and thus win recognition and substantial support and reward from those in authority.

For Monday, September 3

Monday's astrological forecast holds testimony of progress and gain through employment or business negotiations with mergers, combines or secret orders or by means of secret understandings, tact or strategem.

Those whose birthday it is may be prepared for a year in which their advancement in employment as well as business will be furthered by diplomatic, subtle or strategical methods, rather than direct measures.

A child born on this day may be talented and efficient, possibly in subtle and peculiar ways, but gaining standing and popularity by tact and diplomacy.

For Tuesday, September 4

An active day, but one beset with minor difficulties and anxieties, is presaged from the lunar and mutual aspects in operation. While private matters may flourish and bring comfort, yet there are dangers of personal extravagances and unjustified expenditures in all directions. It would be well to refrain from speculations, taking chances and to safeguard investments.

If it is Your Birthday.

Those whose birthday it is may find themselves confronted by a year in which sound judgment, thrift and sagacity may save them from some unfortunate conditions, setbacks and difficult situations. Extravagance, chance and speculation would be perilous to certain promising conditions.

A child born on this day should be large hearted as well as ambitious and desirous of splendor and show, with extravagant and indulgent habits. However, it should be generous and popular with its solid friends and personal associates.

Downeyville

Mr. and Mrs. Frank O'Neill of Detroit, Mich., are at present the guests of the former's parents, Mr. and Mrs. James O'Neill.

Miss Katharine Blake of Detroit, Mich., is at present the guest of her uncle and aunt, Mr. and Mrs. Patrick Duffy.

Mr. and Mrs. William Scollard of Ennismore were recent visitors with Mr. and Mrs. Angus Twomey.

Mr. and Mrs. John Phalen and Miss Mary Winn have returned to Peterborough after a visit with their parents, Mr. and Mrs. John Winn.

Miss Agnes O'Reilly of Rochester, N.Y., has returned home after a visit with her uncle, Mr. Thomas Flynn.

Miss Marcilla Carroll has returned to Toronto after a holiday spent with her mother, Mrs. Martin Carroll.

Miss Alma Tracey has returned to Toronto after a visit with her parents, Mr. and Mrs. Joseph Tracey.

Rev. Father Scully has returned to Cleveland, Ohio, after a visit with his parents, Mr. and Mrs. William B. Scully.

Messrs. Thomas Lucas and Frank Milloy, Mrs. Leo Harrington and Mrs. Joseph Morrissey spent Sunday in Peterborough the guests of the latter's uncle, Mr. Peter Milloy.

Miss Marie O'Neill of Toronto is at present the guest of her parents, Mr. and Mrs. William O'Neill.

Mr. and Mrs. Louis Schnitzne of Cargill, Ont., spent the week end the guests of the latter's father, Michael Fitzpatrick.

Miss Mary O'Connell has returned home from a visit with friends in Montreal.

Messrs. John and Cecil O'Neill also Mrs. George O'Neill have returned from a visit with friends in Toronto.

Miss Nellie Hickey of Ennismore is at present the guest of her cousin, Miss "Toots" Morrissey.

Messrs. Frank Costello, Fergus O'Neill and Dennis Garvey are at present the guests of friends in Rochester, N.Y.

AMEND ASSESSMENT ACT

TORONTO, Aug. 31 (CP) — Amendment of the Assessment Act to reduce exemption for municipal income taxes from $3,000 to $2,000 for heads of families was approved in a motion passed at the concluding session of the Ontario Municipal Association here to-day.

Other amendments to the act ask exemptions shall in no case exceed $3,000 where a man and his wife have assessable incomes. It was also suggested chain store operators be liable to half the assessed value of their stores.

Alderman W. L. Wilkinson of Niagara Falls was elected president of the association.

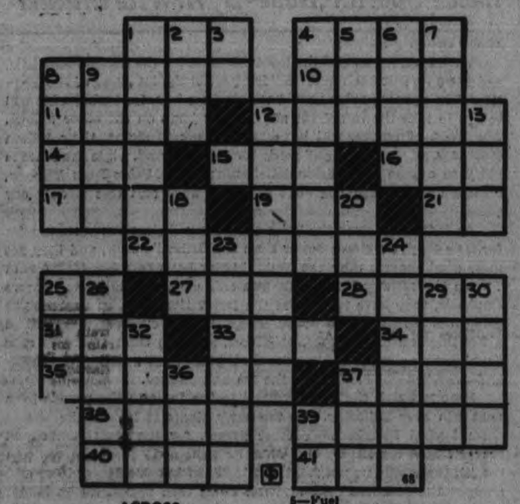

ACROSS

1—2,000 pounds
4—Stockings
8—Level
10—In sickly
11—Not common
13—At a slant
14—Attorney (abbr.)
15—Established (abbr.)
16—True
17—Twelve months
19—Lay as a table
21—Thus
22—Token amiss
25—Preposition
27—Jutting rock
28—Not one
31—Shortened form of omnibus
33—Possessive neuter gender pronoun
34—Boy
35—A mollusk spin
37—Measure of duration
38—In regard (abbr.)
39—City in Austria
40—Prophet
41—Advertisements (abbr.)

DOWN

1—White earthy substance deposited on the teeth
2—Unit
3—Northeast (abbr.)
4—Hurry
5—Fuel
6—Kill
7—Anglo-Saxon slaves
8—Entreat of God
9—Opposite of early.
12—Classify
13—Couple
18—Steep in water
20—Number
23—One who works
24—Contract bodies
25—Prefix meaning away
26—French possession in Africa
29—Title
30—Paradise
32—Mentally capable
36—Wrath
37—Small boy
39—Bachelor of arts

MARY LEAVES ALONE

HOLLYWOOD, Aug. 31 (AP) — The often reported and denied reconciliation of screenland's "first couple"—Mary Pickford and Douglas Fairbanks—again seemed far away to-day.

Miss Pickford boarded a plane late yesterday afternoon for the National air races at Cleveland. Fairbanks was not there to bid her bon voyage.

BRICK BRADFORD—In the City Beneath the Sea — By William Ritt and Clarence Gray

MUGGS McGINNIS — The Gag Mon! — By WALLY BISHOP

HIGH PRESSURE PETE — Sales Persistence — By GEORGE SWAN

TILLIE THE TOILER — By Russ Westover

THE TUTTS — By Crawford Young

BRINGING UP FATHER — By George McManus

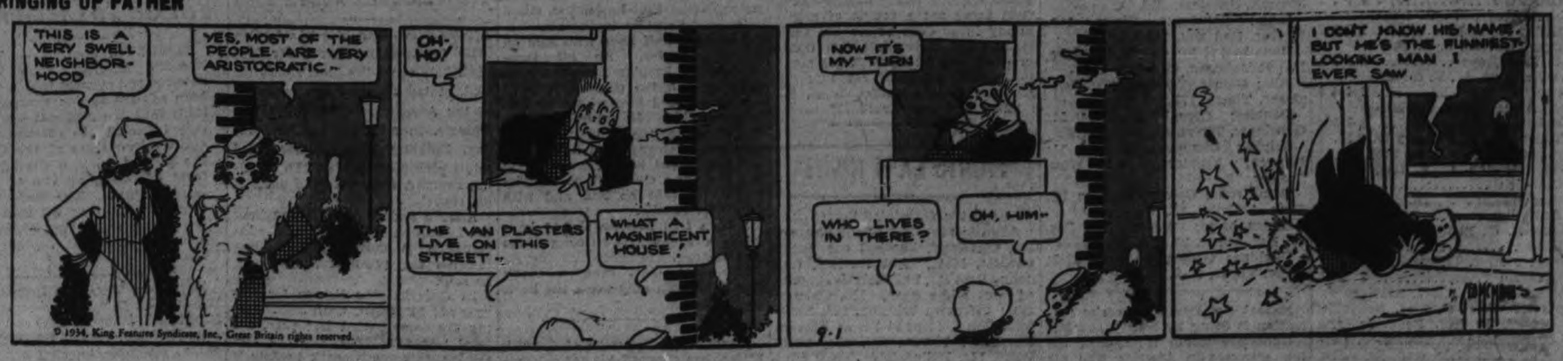

AN A-1 MARKET PLACE FOR THE BARGAIN SEEKER

WANT AD. RATES

Cash 1 cent per word or figure per insertion.

Minimum Charge, 40c for Any Advt.

If Charged 1½ cents per word or figure per insertion.

Phone We will call for your ad. and give you the cash rate. **1600**

CHARGES:

Card of Thanks	50c
In Memoriam (up to 8 inches)	75c
Over 8 inches, per inch	25c
With black border, extra	25c
Birth Notice	50c
Death Notice	50c
Locals (Back Page), per inch	$1.00
Block Local (Back Page), inch	$1.40

Index to Examiner Classified Want Advts.

Agents Wanted ..... a
Boarders Wanted ..... b
Business Opportunities c
Chiropractor ..... u
Cottages, Summer Resorts ..... e
Dressmaking v
Employment Wanted ..... j
Female Help Wanted ..... h
Found ..... n
For Rent—General c
For Sale—General ..... a
General Notice 1
Help Wanted—Male or Female ..... g
Live Stock ..... o
Lost ..... m
Male Help Wanted ..... g
Personal ..... r
Pet Stock ..... w
Poultry for Sale and Wanted ..... p
Radio 1
Real Estate ..... d
Salesmen Wanted ..... y
Situations Vacant ..... j
To Rent—Houses & Apartments .. b
Used Cars for Sale ..... s
Wanted—General ..... q

CHICAGO DOCTORS HELD FOR AIDING DILLINGER

a For Sale—General

DRY MIXED WOOD $5 PER CENT hardwood, $2 a load. Phone 2505J. 3d-54-6850A

FIRST AND SECOND FORM ACADEMIC books. 482 Roger's street. Phone 2671W. 3d-55-6853A

ANNEX HEATER $6 CASH—595 Waterford. 3d-54-6866A

THOSE TASTY BEEP STEAK PIES you all like. 4 for 25c. Jean Ruth Shoppes. 3d-53-6870A

HOMEMADE ROLLED OAT COOKIES. Crisp and tasty. Doz. 20c. Jean Ruth Shoppes. 2d-53-6878A

12 INCH MIXED WOOD, HIGH PERcentage hardwood. Week-end special. $6 cord. Phone 2097. 3d-54-6873A

FRESH PUMPKIN PIE — FIRST OF the season. Try one, Special 25c. Jean Ruth Shoppes. 2d-55-6877A

GOOD DRY SLAB WOOD — DINSdale's. Phone 186. 2d-53-6340A

PAPERS IN BUNDLES, CLEAN — Cheap at only 5c per bundle. Examiner Office. dtf—6818A

KINDLING OR SUMMER WOOD DElivered anywhere in city. 25 bundles $1. Kingston Barrel and Shingle Factory. Phone 2280. 6d-54-6795A

LOAD DRY SLABS $2. MIXED HARDwood $2.50. Fulkingborn. Phone 606. 5d-53-6765A

GOOD BICYCLE — VICTOR MONTgomery, Hartley Ave. 2d-53-6802A

BODY HARDWOOD IN ANY QUANtity, cut as required. West End Wood Yard. Phone 1905. Block 1, 2, 3 Dollar loads. 3d-53-6819A

BICYCLE, GOOD CONDITION — 22" frame, 156 London. 4d-54-6825A

LARGEST LOAD OF FINE SLABS IN city for $2, also 400 cords of mixed hardwood, all cut and under cover waiting your phone call. Baker's. Phone 676. 6d-56-6762A

DAWSON GOLDEN CHAFF WHEAT—1934 crop. Frank Graystock. Phone 997 Ring 13. 3d-53-6844A

TWO COLONY HOUSES—10' x 12'—Quantity of chicken wire. V. Fortune, Keene, Ont. 2d-54-6588A

BRUNSWICK GRAMOPHONE, GOOD condition. Cheap. Phone 3173W. 3d-55-6869A

1929 PONTIAC SEDAN, NEW TIRES. Good condition. W. Nugent, 187 Charlotte. 2d-54-6868A

GOOD CLEAN FALL WHEAT. DAWson's Golden Chaff. R. A. Scott, Norwood R.R. 2, Phone 3102 r 2. 4d-56-6894A

1ST AND 2ND FORM ACADEMIC Books. 542 Wolfe St. Phone 1866W. 3d-55-6842A

TULIPS, DAFFODILS, BULBS OF ALL kinds direct from Holland. Choice mixture of Tulips $2.50 per 100. Catalog on application. F. Biddle, Roger St. Phone 977SJ. 3d-53-6892A

DRY HEMLOCK SLABS—$1, $2 AND $3 loads. $4 per cord cut. Edwards Fuel and Cartage. Phone 178. 6d-53-6901A

HOT AIR FURNACE, GOOD CONDITion. Very reasonable, 308 Maitland Ave. 3d-55-6900A

SEVEN ROOMED HOUSE — APPLY 5 Frank St. 3d-53-6906A

SEED WHEAT—W. W. DAWSON — 906 r 24. 3d-53-6826A

b For Rent—Houses and Apartments

MODERN SEVEN ROOMED HOUSE—Ideal west end location. Phone 1346. 3d-53-6866B

FURNISHED ROOMS, WELL HEATed. Accommodate gentlemen. Business section. Phone 1293W. 6d-55-6779B

HEATED ROOM FOR LIGHT HOUSEkeeping, furnished or unfurnished. 206 Stewart. 3d-53-6620B

FIVE ROOM APARTMENT — 309 Maitland Ave. at once. Phone 2651. 3d-55-6901B

HOUSE, SIX ROOMS, CONVENIENCes, (warm), Vacant. Apply 457 Rim. 3d-55-6900B

APARTMENT, WEST END — PHONE 2651. 3d-54-6701B

ROOMS FURNISHED, UNFURNISHED Steam heated. All conveniences. Rent reasonable. 196 Aylmer St. 4d-53-6790B

HEATED APARTMENT IN BANK OF Commerce Building. Immediate possession. Apply 457 George Street. dtf-6777B

HOUSE, NO. 526 RUBIDGE STREET; hot water heating. Possession can be arranged. Apply 457 George Street. dtf-6554B

HOUSE, 408 BELMONT AVENUE (corner Belmont and Weller). Apply 457 George Street. dtf-6196B

BRIGHT DUPLEX, CLEAN — REAsonable. Apply 185 Antrim. 6d-56-6766B

BRIGHT FRONT BED ROOM—FURnished. Central. Phone 979J. 3d-53-6805B

HEATED APARTMENT WITH GARage. Box 4611 Examiner. 3d-55-4811B

SEVEN ROOM HOUSE — CENTRAL. Immediate possession. Rent reasonable. Phone 15. 3d-53-6815B

HEATED APARTMENT — HARDwood floors. Central. Phone 116W. Apply 243 Hunter St. 3d-53-6821B

LISTEN! BRIGHT 5 ROOM HOUSE—Handy C.G.E. Newly decorated $16. Apply 298 Dalhousie St. Phone 273. 3d-53-6834B

2 UNFURNISHED ROOMS, GROUND floor—14 Kirke St. 3d-53-6835B

Most DESIRABLE HEATED GROUND Floor Apartment, just completed, 5 room, private entrance, continuous hot water, fire place, garage. 56 McDonnel. 3d-53-6836B

HOUSE TO RENT—497 PATTERSON Street. 3d-53-6840B

LARGE ROOM, TWIN BEDS, GOOD meals. Phone 696W. 210 London. 3d-54-6876B

TWO ROOMS SUITABLE FOR OFfice or small store, also building suitable for garage or storehouse. Apply 186 George St. north. Phone 951. 3d-54-6845B

PART OF HOUSE—FURNISHED OR unfurnished. Desirable locality. East City. Write Box 4646 Examiner. 3d-54-6846B

UPPER SIX ROOMED FLAT WITH bath. Sherbrooke Place. Phone 2003. 3d-54-6849B

FURNISHED HOUSEKEEPING rooms, west end. Phone 976W. 3d-55-6888B

HOUSES — TEN, EIGHTEEN AND nineteen. South end. E. C. Braund. 5d-57-6901B

HEATED HOUSEKEEPING ROOMS—Central. 106 McDonnel. 3d-54-6876B

MODERN, WARM, SEVEN ROOMED house, best condition and locality. $50 Month. 608 Gilmour. Phone 747W between 2 and 4 p.m. 3d-53-6798B

c For Rent—General

STORE, NO. 178½ SIMCOE STREET Immediate possession. Apply 457 George Street. dtf-1287C

GARAGE TO RENT— CONVENIENT to Downtown Offices and Stores. Apply 457 George Street. dtf-1023C

d Real Estate

FOR SALE — EAST ½ LOT 20, CONcession 2, Smith, 100 Acres; good location. Immediate possession. Apply 457 George Street, Peterborough. dtf-4822D

FOR SALE—LOT 16, CONCESSION 2, Emily, 100 acres good land, 2 Miles from Highway No. 7. Apply L. Ferguson, R.R. No. 1, Peterborough. 6d-27-29-31-3-5-7-6704D

FOR SALE—WEST HALF OF LOT 24, 8th Concession Otonabee, one mile south of No. 7 Highway, 100 acres, soil clay loam. Good state of cultivation and good buildings. Apply 186 Reid. 3d-54-6648D

e Summer Cottages

FURNISHED COTTAGE AT CHEmong Park for September. Apply Gordon and Elliott. Phone 3300. 2d-53-6787E

f Boarders Wanted

ROOM AND BOARD — GARAGE IF desired. Private family. Apply 212 London St. 3d-53-6609F

SCHOOL STUDENTS—GOOD HOME. Private family. 680 Water. 3d-53-6823F

ROOM AND BOARD—2 GIRLS OR married couple. Private sitting room. Reasonable. Phone 2703. 3d-55-6907F

ROOM AND BOARD — (PRIVATE home). For students or business girls. Board reasonable. Phone 3046W. 3d-54-6585F

WANTED STUDENT ROOMERS (OR possibly boarders), convenient to St. Peter's; very central; charges reasonable. Apply 278 Simcoe St. 1d-53-6597F

SINGLE FURNISHED BED ROOM—With or without card. Phone 696W. 356 Stewart. 3d-53-6830F

STUDENTS OR BUSINESS GIRLS—Good home. 607 Stewart St. 3d-54-6862F

ACCOMMODATION FOR NORMAL students. Excellent board and room. Reasonable. 4 Minutes walk from Normal School. 795 George St. Phone 329W. 3d-54-6875F

g Help Wanted, Male

HOW TO GET A GOVERNMENT job. Free Booklet. The M. C. C., Ltd., Toronto (10). 5d-1-8-15-22-29-4759G

RELIABLE MAN TO TAKE CARE store route. Distribute and collect. New Product. Protected territory. Earn excellent weekly income. Berland Nut Co. St. Paul, Minn. 1d-53-6748G

h Help Wanted, Female

GIRL FOR GENERAL HOUSEWORK. Apply 266 Burnham. 3d-53-6832H

WANTED — COMPETENT, RELIABLE housekeeper for family of two. References required. Apply 760 Water Street or phone 2235. 3d-53-6816H

RELIABLE HOUSEKEEPER CAPABLE of taking full charge, also help with milking. Write Box 4609 Examiner. 3d-55-6909H

CAPABLE HOUSEKEEPER — FAMILY three ladies. Small home. Write Box 4687 Examiner. 3d-54-6557H

EXPERIENCED SALES LADY IN ladies' ready wear and on alterations as well. Write Box 4835 Examiner. 3d-53-6841H

REFINED LADY TO CARE FOR child and light housework. Apply Monday morning. 211 Rink St. 2d-53-6861H

WOMEN WANTED TO SEW FOR US at Home. Sewing machine necessary. No selling. Ontario Neckwear Company, Dept. 116, Toronto 8. 5d-1-8-15-22-29-4732H

j Employment Wanted

A RESPECTABLE CLEAN WOMAN wants a few hours work each day. Write Box 4695 Examiner. 2d-54-6895J

i Agents Wanted

CHRISTMAS CARD AGENTS WANTed to sell a beautiful line of cards. Good commission. Write Novar Card Association, 620 Richmond Street, London. 2d-1-8-6754I

ENERGETIC MAN OR WOMAN TO travel and appoint representatives for old reliable house. Yearly guarantee of $2,132. (being a weekly average of $31 plus expenses). Write Winston Co., Dept. M, Toronto. 6d-1-8-8-12-15-19-4864I

CHRISTMAS CARD AGENTS. WHOLE or spare time. Your kinds of samples suiting every pocket and taste. Unexcelled quality throughout. We pay highest commissions, and limit our samples. These factors insure quick sales, good profits. Samples ready, Representatives wanted small towns also. Master Kraft Greetings Limited, Toronto Ontario. 16d. 22 24. 27. 29. 31-3. 5, 7, 10, 12, 14. 17. 19, 21-4865L

HAVE A STEADY WEEKLY INCOME. Sell our guaranteed trees, plants and shrubs to all real estate owners. Real sales co-operation, free equipment, complete instructions. Write Luke Brothers Nurseries, Montreal. 3d-1-15-29-4805L

ONE BLACK AND WHITE WIRE-haired terrier. Phone 1758W. 1d-53-6813M

ADVERTISE IN THE EXAMINER

m Lost

BLACK HOUSE KEY (SHELL GAS ring in city by party from Bobcaygeon. Leave with Chris Graham, Empress Hotel. 3d-55-6811M

NOTICE — WILL THE MAN WHO bought the suit of clothes near the C.N.R. Station last Thursday, Aug. 30, return it to Examiner Office and save further trouble as it did not belong to the man who sold it. 1d-53-6907M

n Found

TEN DOLLAR BILL IN C.D.S. STORE or on George St. between C.D.S. and Buehler's. Finder return to 237 Antrim. Reward. 1d-53-6904M

YEAR OLD CALF STRAYED ON premises of Jerry Fitzgerald, Otonabee. 2d-53-6803N

o Live Stock

FOR SALE—1 BAY HORSE WEIGHing 15 cwt. Apply 142 Maria St. 3d-54-6847O

THIRTEEN GOOD BREEDING EWES, also excellent purebred Cheviot ram. Walter Hubbel, Hastings, Ont. 2d-54-6908O

3 GOOD MILK COWS, OR WILL trade for wood. Apply T. A. Chapman. ½ mile east of Lift Lock. 3d-53-6913O

FOR SALE—3 YOUNG PIGS—PHONE 544 r 2. 3d-54-6881O

HORSE FOR SALE—OSCAR CROMIE, R.R. No. 4, Peterborough. 3d-55-6912O

SOW AND EIGHT PIGS — PERCY Moncrief, Fraserville. Phone 4 Bailieboro. 3d-55-6915O

q Wanted

WOOD TO CUT WITH SAWING MAchine. Phone 2065J. 6d-53-6668Q

WOOD TO SAW WITH SAWING MAchine. Phone 986W. 6d-57-6795Q

WOMAN, 2 CHILDEN WANTS 2 TO 4 rooms within walking distance of East City. Must be low rent. Can supply references. Phone 2434F. 2d-53-6865Q

WANTED TO BUY SMALL GAS ENgine, air-cooled, also small generator, must be cheap. Apply 512 Sherbrooke St. 3d-53-6833Q

WANTED — $1500 AS FIRST MORTgage on good residential property in west end. Write Box 4865 Examiner. 3d-54-6883Q

TO RENT SIX ROOM HOUSE FOR reliable tenant. Write Box 4804 Examiner. 3d-53-6804Q

GENTLEMAN DESIRES ROOM AND board. North of Dublin preferred. Write Box 4871 Examiner. 3d-54-6871Q

ONE OR TWO FURNISHED OR UNfurnished housekeeping rooms. Neighborhood of Charlotte. Write Box 4696 Examiner. 2d-54-6696Q

USED STORE EQUIPMENT — DEscription and price in first letter. Write Box 4687 Examiner 3d-54-6867Q

r Personal

PRIVATE HOME KINDERGARTENS Pay. We start you. The Canadian Kindergarten Institute Dept. 4, Toronto (10). 5d-1-8-15-22-29-4760R

s Used Cars for Sale

'27 CHEV. COACH, GOOD TIRES AND running condition. Ask for owner 261 George, N. 3d-53-6612S

FORD COUPE '27—APPLY 135 STEWart. 3d-53-6526S

CENTRAL AUTO WRECKERS FOR high quality used parts and tires. New tubes 75c while they last. Cash paid for your old car or truck. Cor. Brock and Aylmer. Phone 2892. 2d-53-6560S

t General Notice

CHESTERFIELDS, RUGS, CHAIRS etc. cleaned by new electrolux method also demothing. Phone 1295J. 3d-53-6838T

ORCHESTRA WANTED — CHEMONG Park Pavilion. Nicholas Duros. 2d-53-6843T

CARS TO TORONTO EXHIBITION— Phone 94. 4d-53-6764T

CARS GOING TO TORONTO DURing Exhibition. Phone 1886, Norvell. 3d-53-6808T

ROOM FOR 3 PASSENGERS TO TOronto. Phone 2146W. 3d-53-6814T

CARS TO TORONTO EXHIBITION— Saturday and Monday. Drummond Taxi. Phone 2350. 2d-53-6872T

PAINTING, PAPERHANGING AND graining. Best prices. Phone 2581. 3d-55-6890T

u Chiropractor

HAY FEVER — SPECIAL TREATment. Nose and throat gives immediate relief. Investigate now, C. M. Lawrence, Kresge Bldg. 6d-54-6726U

w Pet Stock

7 MONTHS OLD POLICE DOG PUP— Cheap $5. 502 Romaine St. 3d-55-6899W

y Salesmen Wanted

SALESMAN WITH CAR AND ABILity to sell motor and tractor oils, greases and specialities in your locality. Our representative will work the ground with you and show how easy a profitable business can be built up quickly. Apply at once for protected territory. Personal interview in Toronto desirable. Address Box 6790 Examiner. 1d-53-6799Y

Damage done by lipstick to gowns being tried on by mannequins and customers has caused some London dressmakers to introduce the "lip mask", a paper covering the mouth with a projection attached behind to be gripped between the teeth.—

5 OTHERS FACE SAME CHARGE FOLLOWING RAID

Surgeons Are Alleged to Have Performed Face-lifting Operation.

WOMAN INVOLVED.

CHICAGO, Sept. 1 (AP) — Two Chicago physicians, named by Federal agents as the surgeons who performed face-lifting operations and tried to change the fingerprints of John Dillinger and Homer Van Meter, slain outlaws, were under arrest by Department of Justice agents to-day, with Louis Piquett, attorney, and four other persons.

All are accused of harboring and concealing the notorious gangsters.

The physicians held are Dr. Wilhelm Loeser and Dr. Harold Bernard Cassidy.

Piquett, a criminal defence attorney, was the man who planned the defence of Dillinger on the murder charge at Crown Point, Ind., before Dillinger talked his way out of jail with a wooden gun. At the time of the escape Piquett had said Dillinger "walked out' on him, too.

Those Held

The other held, all on charges of concealing the fugitives, are:

Arthur W. O'Leary, an employee in Piquett's law office.

William and Ella Pinerty, and Marie Comforti, woman friend of Van Meter, charged with harboring him in Calumet City, Ill.

The arrests last night were made under the personal direction of J. Edgar Hoover, head of the Bureau of Investigation of the Department of Justice. Hoover left last night for Washington after the capture of the seven.

Dr. Cassidy was born at Port Washington, Wis., in 1902; attended Waller High School at Chicago, and was later a student at Crane Junior College here. He took his medical course at the University of Illinois, entering in 1922. He served his internesnip in Wisconsin General Hospital at Madison. He was married in 1932 and later divorced.

SCHOOL RESUMES ON TUESDAY MORN

Only Two Changes in Teaching Staffs at Collegiate.

The school bell will summon young Peterborough back to the class-room on Tuesday morning, when they will say good-bye to summer vacation for another year.

There are no changes on the public school teaching staffs. The same group of teachers will preside at re-commencement of school, according to Inspector A. Mowat, as those who officiated over the studies last term.

In the Collegiate Institute and Vocational, but two changes are noted. Donald Ross, a graduate of the Royal Military College and a specialist in mathematics and physics, will replace Mr. Sullivan as mathematics master in the vocational department. Mr. Sullivan resigned at the end of last term to accept an appointment with the International Nickel Company.

Miss Mary A. Moir, who resigned as teacher in the commercial department, is being replaced by a Mr. Shearer, specialist in commercial work.

250,000 Montrealers Greet French Group

MONTREAL, Sept. 1 (CP)—Assured of being treated during the remainder of their stay in Canada's metropolis with the hospitality for which the French-Canadian is noted, visiting French delegates to the Jacques Cartier celebrations prepared to-day to make the rounds of the city and attend further functions before moving on to Ottawa Sunday.

The visitors were cheered by one of the largest throngs of people to gather together in Montreal in several years last night when 250,000 Montrealers, representative of all races and nationalities, crowded Lafontaine Park and treated delegates to mass singing of French-Canadian folk songs, in which the visitors themselves joined.

With rockets exploding high in the heavens and lighting up the immense sea of faces, it was one of the most spectacular displays that Montreal has put on in many years.

DEBT ASSISTANCE READY FOR FARMERS ON PRAIRIE

OTTAWA, Sept. 1 (CP) — Debt adjustment legislation passed at the last session of Parliament became effective in the three Prairie Provinces to-day. Farmers of the Prairies who have been carrying on their backs a heavy load of debt will through it be in a position to make arrangements with their creditors without bankruptcy proceedings. Also, the legislation has been framed with a view to keeping farmers who take advantage of it on their farms. Adjustments made with their creditors will leave them in a position to continue work with some hope of achieving success in the future.

While the act has only been proclaimed effective in the Prairie Provinces, the expectation is that it will also be in force in Ontario and Quebec by the beginning of next month.

"Tiger Man" In Strange Accident

Closeups of Clyde Beatty, famous animal trainer, in action, illustrates the unique accident that befell him while thousands watched his performance with a cage of lions, tigers and leopards at Bay City, Mich. When animal charged him and he stuck up chair to protect himself, the gun he carries in the same hand was accidentally discharged and injured him.

BISONS AT PEACE IN NEW PICTURE

Canadian Picture Makers Producing "The Return of Buffalo.

By BOB McSTAY
Central Press Canadian Writer

Presumably the Canadian filmmakers have fallen under the Hollywood spell of all-star casts for the latest release in the "Canadian Cameo" series, uses hundreds of screen-players who might be termed the earliest Canadians. They are seen in "The Return of the Buffalo," a truly Canadian film-subject that should appease to some extent the complaints of many movie-goers in this country who bewail the lack of the Canadian scene on Canadian screens.

Once almost extinct in Canada, the buffalo is again the monarch of the plains, thanks to the efforts of the white man who almost wiped out this noble animal. The remorse of the penitent paleface has taken tangible form, however. Great tracts of land were set aside as sanctuary some years ago in Buffalo National park and today the slowly-growing herds enjoy security from greedy hunters who once killed the buffalo only for the choicest portions of the carcass.

"The Return of the Buffalo" tells the story of how the red man found the bison roaming the western plains in millions. But the Indian hunted the buffalo for food and clothing only, realising that the continued existence of the buffalo was his own guarantee against starvation. The film also shows how the buffalo supplied the Indian with meat, how the skins were used for clothing and winter-proof walls for tepees, how the Indian wove the buffalo hair into cloth, made the meat into pemmican, used the bones for carving ornaments and utensils and the skins for drum-heads. So highly did the red man value this zoological department store that one of the most religious rituals was the Buffalo Dance.

"The Return of the Buffalo," in which hundreds of these animals are seen at peace and in a thrilling roundup, was produced by Associated Screen News by special arrangement with the department of national parks of Canada and directed by Gordon Sparling, late of Paramount. The off-screen narrative is told by Corey Thomson and the special musical background arranged by Howard Fogg.

Canadian movie-goers may look forward this fall to another influx of the historical costume picture. The first will be the "Life of Don Juan," marking the return to the screen of Douglas Fairbanks, Sr. With him will be the six beautiful leading ladies who set a new standard for British pulchritude in the "Life of Henry VIII." Incidentally, the new Fairbanks picture was directed by Alexander Korda, who was responsible for the story of the much-married Tudor monarch.

Upon the completion of "The Iron Duke," George Arliss also commences work on "Cardinal Richelieu," the wily administrator of seventeenth century France, whose complete domination of Louis XIII. had much to do with state crises in New France as well as on the continent. Ronald Colman, another sterling British actor, is to commence work immediately on "Clive of India," portraying another national hero in British history who lived to found a British Dominion.

Another fascinating period in history, that of the turbulent Louis XVIII., will be the background for the "Count of Monte Cristo." This will mark the starring debut of Robert Donat, the handsome menace who set feminine hearts aflutter in the "Life of Henry VIII." In this Dumas classic of revenge for false imprisonment, Elissa Landi will play opposite the young Englishman.

NOTICE TO CREDITORS

IN THE ESTATE of ROBERT ANDREW MEHARRY, late of the City of Peterborough, in the County of Peterborough, Gentleman.

All creditors and others having claims against the estate of the said Robert Andrew Meharry who died on or about the twenty-fourth day of July, 1934, are hereby notified to send to the undersigned solicitors for the Administrator of the estate of the said deceased, on or before the 28th day of September, 1934, full particulars of their claim duly verified.

After the last mentioned date the said Administrator will distribute the assets of the said Estate amongst the parties entitled thereto having regard only to the claims of which the said Administrator shall then have notice.

DATED at Peterborough, this 24th day of August, 1934.

PECK, KERR & McELDERRY
415 Water Street, Peterborough, Ont.
Solicitors for the said Administrator
3d-29-1-8-15-22-6724

BARRISTERS AND SOLICITORS.

GORDON & ELLIOTT — Barristers, Solicitors, Notaries, Patents and Trade Marks Money to Loan. Telephone 3300 Hon. G. N. Gordon K.C., Alexander L. Elliott.—Toronto Office: 410 Saturday Night Building, 73 Richmond Street West Telephone Number Elgin 6321

HALL & CARLEY — Barristers, Solicitors, Notaries, corner Hunter and Water Streets (over Canadian Bank of Commerce) Peterborough, Ontario. Telephones: Office No. 68 R. B. Hall, K.C., residence No. 403 T. J. Carley, LL.B., residence No. 3006.

PECK, KERR & McELDERRY — Barristers, Solicitors and Notaries. Office: 415 Water Street, Peterborough. Telephone 1950. R. A. Peck, M.P., F. D. Kerr, K.C., V. J. McElderry, K.C.

IMPORTANT!

In requesting us to call for your ad, the order must be phoned before 11 a.m. in order to insure it being inserted on the same day.

16,000 GERMANS BEING TRAINED

Military Action Preparatory to Saar Plebiscite Alarms Commission.

CHECK UP ORDERED.

GENEVA, Sept. 1. — (A.P.) — Charges that 16,000 Germans residing in the Saar region are receiving military training in Germany preparatory to their despatch into the Saar on the occasion of the plebiscite next January were made by the League of Nations Saar Governing Commission to-day.

The Commission communicated with the home offices of the League, saying it had discovered documentary proof of these charges by a seizure of papers from the office of the Voluntary Labor Service of the German front organization in the Saar.

The Commission said it deemed the situation so grave that it had drafted an ordinance banning the voluntary labor organization from the Saar and compelling the youths enrolled to report to the police in order that they may be placed under surveillance.

Germany has 880,000 motorcycles.

CANADIAN NATIONAL RAILWAYS TIME-TABLE

(Corrected to June 24th).

8.55 a.m.—For Lindsay, Orillia, Midland, Toronto, Hamilton, Buffalo, London, Windsor and Detroit.

12.01 Noon—For Port Hope, Cobourg, Toronto Hamilton Buffalo, Philadelphia and New York Connects at Port Hope with the single Lead Ltd. for London, Windsor, Detroit, Port Huron, Flint, Chicago. Also Makes connection East-bound for Cobourg, Belleville, Kingston, Brockville, Montreal.

1.00 p.m.—For Lakefield.

6.15 p.m.—For Lindsay, Toronto, and connects at Toronto with International Ltd. for Detroit, Port Huron and Chicago; also with the Continental Ltd. for Winnipeg, Edmonton, and Vancouver; with the North Bay Express, Sioux and Cochrane train and with the 11.45 p.m. train for Hamilton, London, Windsor and Detroit.

8.30 p.m.—For Bethany, connection for Stirling, Belleville, Kingston, Brockville, Cornwall, Montreal and the Maritime Provinces.

Daily—

1.30 a.m.—Pool Train from the C.P.R. Depot for Ottawa, and makes connection at Ottawa for Montreal.

All Trains operate on Eastern Standard Time and Daily except Sunday from Canadian National Railway Depot, Charlotte and Bethune Streets.

CANADIAN PACIFIC RAILWAY

(Effective Sunday, April 29)

Going East—

4.55 p.m.—Indian River, Norwood, Havelock Daily except Sunday

7.40 p.m.—From Toronto Daily except Sunday

11.00 a.m.—Havelock, Tweed, Quinte's Falls Ottawa, Montreal Quebec, Boston, New York. Daily except Sunday

11.10 a.m.—Sunday only to Havelock.

1.30 a.m.—Havelock, Tweed, Kingston Perth, Ottawa, Smith's Falls, Montreal, St. John, Boston and New York daily.

Going West—

4.30 a.m.—Toronto, Guelph, Goderich, Hamilton, Galt, Woodstock, St. Thomas, London, Chatham, Detroit, Chicago, and New York daily.

7.30 a.m.—Toronto, Hamilton, Brantford Buffalo, New York, Galt, Woodstock, London, Chatham, Detroit, and intermediate points. Daily except Sunday.

9.25 a.m.—To Lindsay and Bobcaygeon.

2.20 p.m.—Toronto, Hamilton, Brantford Buffalo, New York, Galt, Woodstock, London, Windsor, Detroit, Chicago, and intermediate points between Peterborough and Toronto. Makes connections with the Trans-Canada Limited for Winnipeg and Vancouver. Daily except Sunday.

5.45 p.m.—Sunday only for Toronto and points West.

DAVIS-THOMPSON COMPANY
Insurance and General Agency
433 GEORGE STREET - PHONE 40

THE TORONTO SAVINGS & LOAN CO.
ESTABLISHED 1885

3% ON DEPOSITS

Interest paid or added half yearly, 30 June and 31 December, in each year. Every facility is afforded to Depositors both in depositing and withdrawing their money.

For sums of $100 and upwards this company's debentures afford a safe and profitable investment. Further information in regard to which will be gladly furnished upon request.

SAFETY DEPOSIT BOXES FOR RENT

W. G. MORROW,
Managing Director.

Office Hours:
9 a.m. to 4 p.m. Open Saturday's until 8 p.m.

SCOTT'S SCRAPBOOK . . . By R. J. Scott

MEDICAL PROFESSION LAUDS DOCTOR OF DIONNE TRIPLETS

Dr. Dafoe's Report in Journal of American Medical Association.

EXEMPLARY CONDUCT.

CHICAGO, Sept. 1 (AP)—Medical science recently had its first official story of the birth and infancy of quintuplets, a dramatic but simple account by the country doctor who was both obstetrician and parish priest to the five daughters of Mrs. Elzire Dionne on their birth morn last May 28.

Dr. Allan Dafoe of Callander, Ont., writes his report, unique in medical annals, for this week's issue of the Journal of the American Medical Association.

'Unreal and dreamlike," Dr. Dafoe described the scene to which he was called at 4 a.m., still sleepy from another obstetric visit.

Things were scarcely ready for multiple arrivals in that home.

"I arrived," the physician related, "to find the home in confusion, no preparation made for confinement except a tea-kettle boiling on the stove. Two babies had already been born."

The father was absent, but two neighbor women were hustling up wrappings for the babies and building up the fire. Dr. Dafoe took charge of the last three arrivals, the smaller ones.

Birth Sequence Overlooked

As for the order of precedence, he said, Marie, Emelie, Cecile, Annette and Yvonne will have to agree among themselves, for in the exigency no one tagged the baby sisters as they were born and "the exact order of birth sequence is not known," Dr. Dafoe stated.

Dr. Morris Fishbein, editor of the Medical Journal, commenting editorially, said the birth of the Dionne quintuplets was notable as apparently the first of its kind in the history of medicine. There had been perhaps 32 to 35 instances of quintuplets, but never previously have they reached the age of two months. The editor complimented Dr. Dafoe:

"Callander, Ontario, is far from being a metropolitan community. Its population is around 600 people and Dr. Dafoe is the only doctor there. Nevertheless, to him there came an extraordinary opportunity. With the traditions of medicine and an excellent sense of the ethical requirements of the situation, he met the occasion. His conduct of the case and his relations to the public in connection with it have been exemplary."

"As one gazes on the picture of the midwife and reads the record of the conditions under which those children were born and developed, one realizes to some extent also how futile is much of the super-scientific and pseudo-scientific discussion that has been published in recent years on the problems of maternal mortality and infant care. There are many lessons for scientific medicine in this incident."

Mothers Condition Precarious

After delivering the quintuplets he was called upon for heroic measures to save the mothers life.

"All of the babies," he related, "were crying fairly vigorously for their size. I didn't see how all of the babies could possibly live, so I baptised them separately. They were then wrapped in the only covering available, which proved to be remnant of cotton sheeting and old napkins, and then laid on the corner of the bed and covered with a heated blanket."

Then his attention was centered on Mrs. Dionne, the 25-year-old mother.

"She suddenly went into a condition of shock," said Dr. Dafoe. "The patient was cold, and the radial pulse had disappeared. Solutions of pituitary and ergot were given. In a short time the pulse picked up a little but was still fast and weak. Slight color appeared in her face."

Dr. Dafoe still feared she would not live.

"In spite of more pituitary and ergot, she presented the appearance of a dying woman. The husband was still missing, and it was my duty to get the priest as no one else was available with a car. Reluctantly leaving the midwife, I hurried away to bring the priest, a distance of 2½ miles.

"On returning I found the mothers condition improving. . . . Two hours later she was definitely out of danger."

Then the busy doctor had more time for the babies. Blankets were heated in the oven, wrapped around the babies and changed often. Someone brought a butcher's meat basket from a neighbors. Three hours later the infants took turns on a warm blanket having a rub-down with warm olive oil.

Aid From Big Cities

For 24 hours the quintuplets were fed nothing with a few drops of warm water from an eye dropper every two hours. Then "a few drops of 7-20 mixture with corn syrup, together with from one to two drops of rum." A meagre supply of mothers' milk was obtained around the neighborhood and added to the infants' beverage. When four days had passed an ample supply of mothers' milk began coming regularly from Dr. Herman N. Bundesen, of the Chicago Health Department, and full strength mothers' milk has been used regularly since, mostly from Toronto and Montreal.

Albany took the doctor from

SATURDAY'S RADIO PROGRAMS

KEY TO CLASSIFICATION:

1—Dance. 2—Concert. 3—News. 4—Vocal. 5—sport. 6—Comedy. 7—Drama. 8—Band 9—symphony. 10—Variety 11—Instru trio. 12—Speech 13—Organ. 14—Children. 15—Miscellan

(DAYLIGHT SAVING TIME)

2.30 P.M.
1—CFRB—Enoch Light's Orch.
15—WJZ—Farm Forum.
7—WEAF—Radio Playbills.

3.00 P.M.
10—CRCT—Week-end Revue.
2—CFRB—Saturday Syncopators.
6—WJZ—Saturday Songsters.

4.30 P.M.
15—CRCT—Our Barn
1—CFRB—Fisher's Orch.
9—WJZ—Chicago Symphony.

5.00 P.M.
1—CRCT—Orlando's Cosmopolitans
1—CFRB—Little Jack Little and Orch
2—WEAF—Concert Orch.

5.30 P.M.
1—CRCT—Chick Webb's Orch.
4—WJZ—Jackie Heller.

6.00 P.M.
1—WJZ—Johnston's Orch.
2—CFRB—Evening Tunes.
10—WEAF—Al Pearce and His Gang

6.15 P.M.
5—CFRB—Husing's Sports Roundup

6.30 P.M.
4—WABC—Press Radio News.
1—WEAF—Tom Coakley's Orch

6.45 P.M.
4—CRCT—John Herrick
1—WABC—Sam Robbins' Orch.

7.00 P.M.
4—CFRB—Charles Carlisle, tenor.
5—WEAF—Baseball Results.
13—CRCT—Community Welfare Talk
12—WJZ—Ivory Stamp Club.
11—WBEN—Three Scamps.

7.15 P.M.
1—CFRB—Isham Jones and Orch
12—WEAF—Dr. William Forbes
8—WLW—German Band.
12—WJZ—Flying With Al Williams

7.30 P.M.
12—CFRB—Sinins Broadcaster.
8-11-CRCT—News and Bright and Breezy
1—WJZ—Enric Madiegueira's Orch
4—WBEN—Martha Meere

7.45 P.M.
15—WEAF—Sisters of Skillet.
4—CFRB—Mary Eastman, soprano

8.00 P.M.
10—CRCT—Musicale Sketch.
1—WJZ—Rochester Civic Orchestra.
10—CFRB—Fats Waller Rhythm Club.
1—WEAF—Don Bestor's Orch.

8.30 P.M.
15—WJZ—Northern Lights.
10—WEAF—Hands Across the Border.

9.00 P.M.
8—CRCT—Events of the Week.
1—WJZ—Jamboree

10—WEAF—One Man's Family

9.15 P.M.
11—CRCT—Waikiki Serenaders

9.30 P.M.
2—CRCT—The Coster's Saturday Night.
9—WEAF—Chicago Symphony.

10.00 P.M.
10—CKNC—Jacques Cartier, anniversary.
10—CRCT—Raymond Knight's Cuckoos

10.30 P.M.
1—WJZ—Barn Dance
1—CRCT—Mountain Boys.

10.45
4—WEAF—Siberian Singers

11.00 P.M.
1—CFRB—Sylvia Froos
1—CKNC—Duart MacLean's Orch.
1—WEAF—Guy Lombardo's Orch.

11.30 P.M.
1—WJZ—Freddie Martin's Orch.
1—CFRB—Glen Gray Orch.
1-1-CRCT—News and Paul Whiteman's Party.

12.00 MIDNIGHT
1—WJZ—Charlie Davis' Orch.
1—WABC—Orville Knapp's Orch
10—WEAF—Carefree Carnival

12.30 A.M.
1—WJZ—Abe Lyman's Orch.
1—WABC—Jan Garber's Orch

SUNDAY'S RADIO PROGRAMS

(DAYLIGHT SAVING TIME)

10.00 A.M.
4—WJZ—Southern-aires.
11—WABC—Imperial Hawaiians
12—WEAF—Sabbath Reveries.

10.30 A.M.
11—CFRB—Patterns in Harmony.
1—WEAF—Mexican Typics Orch.
11—WJZ—Samovar Serenaders

11.00 A.M.
12—CKNC—Bloor St United Church.
15—WBEN—Trinity Episcopal Services
11—WEAF—News. The Vagabonds.

11.30 A.M.
4—WJZ—Richard Maxwell, tenor.
12—CRCT—St. Michael's High Mass

12.30 P.M.
9—CRCT—Radio City Symphony.
11—CFRB—Romany Trail.

1.00 P.M.
13—CFRB—Ann Leaf.
12—WEAF—Dale Carnegie, talk.

1.30 P.M.
3—WEAF—Surprise Party.
11—CFRB—Compinsky Trio.

2.00 P.M.
12—CRCT—Highlights of the Bible.

2.00 P.M.
13—CRCT—Franklin Legge
15—WJZ—South Sea Islanders.
12—CFRB—Controller James Simpson

2.30 P.M.
10—CFRB—Beale Street Boys.
2—CRCT—Concert Artists

3.00 P.M.
9—CFRB—Detroit Symphony Orch
7—WEAF—Talkie Picture Time Sketch

3.30 P.M.
15—CRCT—Temple of Song.
1—WEAF—Dancing Shadows.

4.30 P.M.
9—WEAF—Chicago Symphony

10—CFRB—Oregon Parade.
2—CRCT—Pedro Via's Orch.

5.00 P.M.
15—CRCT—Sunday Vespers
10—CFRB—The Playboys.

5.15 P.M.
10—CFRB—Poet's Gold.

5.30 P.M.
13—CRCT—Radio Explorers' Club
4—WABC—Crummit and Sanderson.
7—WEAF—The House by Side of the Road.
2—CFRB—Gems from the Opera.

6.00 P.M.
15—WEAF—Catholic Hour.
4—CFRB—Nick Lucas.
10—CRCT—Heart Throbs.

6.15 P.M.
5—KDKA—Baseball Resume
11—WABC—Summer Musicale.

6.30 P.M.
1—CRCT—Henry King's Orch.
8—WJZ—Baltimore Band.

7.00 P.M.
12—CFRB—Jarvis Baptist Service
7—CRCT—K7 Spy Stories
6—WABC—Peter the Great.

7.30 P.M.
11—WJZ—Musicale Art Quartette.
4—WABC—Chicago Knights.
1-10-CRCT—Press and Lord and Martin.
4—WEAF—Arlene Jackson songs.

8.00 P.M.
8-2-CRCT—Rubinoff and Jimmie Durante.
10—WABC—Variety Hour.
10—WJZ—Going to Town.

8.30 P.M.
10—CFRB—Columbia Variety Hour.

9.00 P.M.
10—WEAF—Mahatan Merry-Go-Round.
10—WJZ—Headliners, Broadcast from Paris.
10—CRCT—Within the Abbey.
1—CFRB—Buddy Roger's Orch.

9.30 P.M.
1—WABC—Fred Waring's Orch., Ford Program.—CFRB
2—CRCT—Album of Familiar Music.
12—WJZ—Walter Winchell.

10.00 P.M.
1—WABC—Wayne King's Orch.
4—WJZ—Madame Schumann-Heink.
15—CRCT—Gaunda's Celebrated Mass of Sacred Heart of Jesus.
10—CFRB—Golden Moments.

10.30 P.M.
4—CFRB—Mary Eastman.
5—WJZ—L'Heure Exquisite.
10—CRCT—Canadian Capers.

11.00 P.M.
4—WJZ—Roxanne Wallace
10—CRCM—Footlight Highlights.
6—WEAF—Baseball Resume.

11.15 P.M.
11—CRCT—La Gairte Lyrique.
13—WJZ—Jesse Crawford, organist.
1—CFRB—Little Jack Little's Orch.

11.30 P.M.
1—CFRB—Glen Gray's Orch.
3-10-CRCT—Revue and Atlantic Nocturne (CRC)
3—WEAF—News.

12.00 MIDNIGHT
1—WJZ—Mills' Blue Rhythm Band.
1—WABC—Red Nicholls' Orch.

PETERBOROUGH MARKET QUOTATIONS

RETAIL

Fruits

Oranges, 19 to 50 cents a dozen. grapefruit, 2-5 for 25 cents; bananas, 3 lbs., 20c; honeydew melons, lemons, 25-29c doz.; Duchess apples, 40c peck; cooking figs, 3 lbs. 25c; cocoanuts, 15-25c; pears, 3 for 10c; watermelons, 59c each; honeydew melons, 35c each; canteloupes, 20-qt. basket, 53c; plums, 10c qt., 6-qt. basket, 49-55c, 11-qt. basket, 85c; green gages, 2 qts., 25c; grapes, 15-30c pound; huckleberries, 20c qt.; $1.20 bkt.; raspberries, 13-15 cents pint; thimbleberries, 29 cents quart; rhubarb, 10 cents bunch; pineapples, 15-25c each; cherries, 15c qt.; black currants, 35c qt.; peaches, 55-99c for 6-qt. basket, $1.19 for 11-qt. basket.

Vegetables

Potatoes, 15c peck; old, 2 pecks, 15c; Spanish onions, 3 lbs., 25c; sweet potatoes, 3 lbs., 19 cents; carrots, 40c peck; new carrots, 3 bunches, 15c; cabbage, 5-10 cents head; head lettuce, 10 cents each; spinach, 5c pound; cucumbers, 2 for 5 cents; cauliflower, 15 and 20c each; cooking onions, 6 lbs. 25c; green onions, 5 cents a bunch; parsley, 5c bun.; celery, 2 buns. 15c; celery hearts, 9 cents a bunch; asparagus, 3-4 bunches 25c; peppers, 3 for 10c; tomatoes, 3 pounds, 10c; 29 cents for 11-quart basket; vegetable marrow, 10-15c each; turnips, 3 for 10 cents; water-cress; 5 cents a bunch; new beans, 19c lb.; beets, 5c bunch; radishes, 3 bunches 10 cents; butter beans 2 pounds, 25c; wax beans, 15c lb.; green beans, 2 lbs. 25c; green peas, 3 lbs. 25c; corn, 15-20c doz.; squash, 15c; eggplant, 2 for 15c; pumpkins, 10-15c each.

Nuts

Mixed, 19-23c lb.; shelled walnuts 40c lb.; peanuts, 15c to 25c lb shelled almonds, 49c lb.; Valencia almonds, 45c pound; shelled pecans, 25c lb.; Brazil nuts, 19-21c lb Italian chestnuts, 35c lb.; California budded walnuts, 33c lb.; filberts 45c lb.

Dairy Produce

Creamery butter, 21-22c pound; dairy butter, 19-20c lb.; lard, 10-12c lb.; shortening, 9-11c lb.; eggs, 13-20c doz.; clover honey, 5-lb. pail, 65c; comb honey, 15-25c ea.; cheese 15-23c lb.

Fish

Salmon, 20-27c lb.; fresh and smoked fillets, 15-18c lb; finan haddie, 2 lbs. 25c; whitefish, 17c lb.; salt and fresh sea herring, 3 lbs 25c.

Meats

Beef, 8-25c lb.; veal, 7-22c lb.; lamb, 15-24c; pork, 8-32c lb.

Flour

Bread flour, 24-lb. bag, 63-85c; pastry flour, 65-79c; 98-lb. sack bread flour, $2.24-$2.95.

WHOLESALE.

Hay, Bran, Etc.

Hay, $14-$15 ton; straw, $7-$8; bran, $25; shorts, $27 ton.

Hides and Wool

Cow hides, 3c lb.; horse hides $1-$1.50 each; calf skins, 4c lb lamb skins, 15-20c each.

Wool: All grades, 8c lb.

Grain.

Wheat, fall, 96c bushel; spring wheat, 90c; oats, 35c; rye, 60c; barley, malting, 55-62c; feed barley, 52c; buckwheat, 50c; peas, 90c bu.

GRAIN AND PRODUCE REVIEWS

MONTREAL PRODUCE.

Cheese was fractionally easier in price on the Montreal Produce and Dairy Market yesterday, other prices being unchanged from previous levels.

Ontario colored cheese was quoted at 10 to 10¼ cents a pound, off ¼ cent, and Quebec cheese brought 9⅜ to 9⅝ cents a pound against 9⅝ cents straight Thursday. Receipts totalled 5,212 boxes.

Fresh No. 1 butter, in cartots or less, was 19⅜ to 19½ cents a pound, unchanged. Small lots to retailers were priced at 20½c to 21c a pound for solids and 21½ to 22 cents for prints. Arrivals were 663 boxes.

Egg prices held at the week's advances, graded shipments in cartots or less being 24 cents a dozen for A-large, 22 cents for A-medium, 19 cents for B and 18 cents for C. Arrivals totalled 1,477 cases.

New Quebec potatoes remained at their former levels, being quoted at 45 to 50 cents per 80-pound bag of No. 1 grade.

CHICAGO GRAIN.

Despite private forecasts that 1934 will witness the most complete crop failure in United States agricultural history, grain prices drifted lower almost peacefully yesterday, except for several sharp fluctuations in wheat.

Trading was light. Wheat was off fractions to almost a cent at the close, and corn was down more than a cent a bushel.

The scheduled textile workers' strike, a sharp break in sterling and an advance in London gold price to a new high tended to restrict dealings here. The impending holiday and the fact that today is the first delivery day of September grain contracts also were restraining influences.

The crop predictions would have been sensational had it not been for the fact that they were looked upon as largely confirming the fears of most traders. In fact, some bullish interests were disappointed in the forecast for corn, which placed production in that grain at the smallest figure in 64 years excepting two seasons.

WINNIPEG GRAIN

Renewed bursts of hedging sales in the late dealings swept away earlier hard-won advances on the Winnipeg Grain Exchange Friday. Wheat futures prices closed ⅛c to ¼c higher; October at 81⅝c; December, 82⅜c, and May, 86⅝c to 86¾c.

Aided by unfavorable weather reports from all parts of the West and higher prices at Liverpool, values had shown strength for most of the session. Advances of as much as 1⅛c were marked up before the late influx of offerings wiped out the gains.

Generally, however, the market to-day was featureless. Moderate buying against export sales of Canadian wheat, supplemented by some buying from various sources, were sufficient to absorb most of the selling until near the close. Trading was slow throughout.

Country deliveries of wheat Thursday totalled 2,961,000 bushels, against 2,136,000 bushels on the same day last year. Demand for Durums in cash grains continued good, but interest in other grades of wheat was indifferent. Coarse grains futures were dull.

Futures:

Wheat—	Open	High	Low	Close	Prev Close
Oct.	81¾	82⅝	81⅛	81⅝	81¾
Dec.	83	87⅝	82¼	82⅝	82⅝
May	87	87⅝	86⅛	86⅝	86⅛
Oats—					
Oct.	46¾	47⅛	46⅝	46⅝	46¾
Dec.	46¼	47	46	46	46⅛
May	47⅝	48	47¼	47⅝	47⅛

READ THE WANT ADS

Wave Lengths

Station	Metres	Kilocycles
CROT Toronto	313	960
CKOL Toronto	517	580
CKNC Toronto	291	1030
CKLW Windsor	555.6	540
CFCF Montreal	291	600
CROO Ottawa	...	880
CFRB Toronto	434	690
CKAC Montreal	411	730
CKNC Toronto	357	840
CKOO Ottawa	...	1010
KDKA Pittsburg	306	980
KMOX St Louis	275	1090
WABC New York	349	860
WTIC Hartford	282.8	1060
WGR Buffalo	545	550
WBBM Chicago	389	770
WBEN Buffalo	333	900
WEAF New York	454	660
WGY Schenectady	379	790
WKBW Buffalo	302	1480
WJZ New York	394	760
WJR Detroit	400	750
WMAQ Chicago	447	670
WLW Cincinnati	428	700
WTAM Cleveland	280	1070

WOMAN DIES IN CRASH.

WOLFVILLE, N.S., Aug. 31 (CP).—One woman was killed and another critically injured early to-day when a truck, returning with 31 passengers from the Nova Scotia Exhibition at Halifax, over turned on the main road at Lower Wolfville.

Mrs. Avery Bentley, of Pereau, met instantaneous death from a fractured skull. Mrs. Alfonso Sullivan, resident of Delhaven, lay near death in a Wolfville hospital. Both were pinned under the heavy vehicle when it landed wheels-up after running into a ditch.

School Opens! Buy All Your Books at the C.D.S. Tuesday

Store Closed All Day Monday

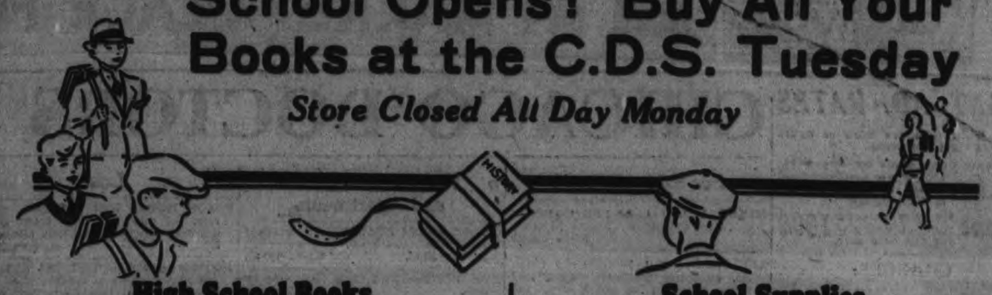

High School Books

German Grammar, each	.81
Latin, Revised Edition, each	70c
Algebra Reader, each	50c
Intermediate Algebra, each	1.25
French Grammar, each	65c
Physical Geography, each	39c
Chemistry, each	50c
Composition, each	29c
Geometry, each	50c
English Grammar, each	45c
Britain's History, each	39c
Arithmetic, each	45c
Ancient History, each	65c
French Reader, each	37c
Zoology, each	75c
Botany, each	65c
Elements of Physics, each	.81
Shorter Poems, each	40c
Mathematics for Technical School, each	65c

School Supplies

Exercise Books, black covers	2 for 25c, 25c, 35c each
Students' Exercise Book	6 for 25c
Collegiate Exercise Book, each	10c
Large size Work Book	2 for 15c
Ink Scribblers, 10 in a pkg.	25c
Work Books	3 for 10c, 5c each
Blank Drawing Books, each	5c and 8c
Royal Note Books, each	5c
Mathematical Instruments, each	50c
Loose Leaf Note Books (Dominion), each	25c
The Canadian Loose Leaf Note Book, each	25c
Loose Leaf Geography Note Book, each	25c
Canadian History Note Book, each	30c and 50c
Refills	2 for 15c and 10c each
Reves' Water Colors	4 in box 29c, 8 in box 49c
Reeves' No. 21 Students' Colors, 12 in box, each	50c

Leatherette School Bags, each .25c
Paint Box, each .15c
Rulers, each .5c and 10c
Pencils .3 for 5c and 12c doz.
Erasers, 2 for 5c, 5c, 15c each

Public School Books

READERS

First Reader	6c
Second Reader	9c
Third Reader	14c
Fourth Reader	16c
Primer	4c
Geography, each	15c
Speller, each	13c
Arithmetic, each	10c
Composition and Grammar, each	15c

Leather School Bags, each .. 1.25 to 1.85
Pencil Boxes, each .10c to 35c
Crayons, pkg. .5c and 15c
Ink Bottle .10c
—Main Floor, C.D.S

Extra Special! Girls' Patent Slippers in a Little Red Suitcase

Something new and ever so exciting! Such smart looking Black Patent Leather Strap Shoes coming to you in the little Red Suitcase Box. Little daughter will find the Shoes so comfortable. They have sewn leather soles and rubber heels, and she'll be able to pack up her dolly's clothes or carry little lunches to school in her bag. Girls' sizes, 8 to 10½; misses' sizes, 11 to 2½. Pair 1.59
—Main Floor, C.D.S

Extra! Rayon and Cotton Tweed

We offer again a popular material for suits and dresses. Firmly woven in smart tweed effect. Several shades, including wine, sand, green, rose and peach. Yard 39c
—Main Floor, C.D.S

Clearance of Pictures and Frames

A group of higher priced pictures and frames reduced for quick selling—a variety of scenes and sizes. Each 25c
—2nd Floor, C.D.S

Smart Suits for the School Youth

For Fall parties and school wear you will be right in place wearing these well tailored Suits of worsted materials. Suits from all-wool material in various colors and stripes. Single-breasted coat with peak lapels and lined throughout. Sizes 32 to 37. 12.95
—Main Floor, C.D.S.

CANADIAN DEPARTMENT STORES LIMITED

MONDAY'S RADIO PROGRAMS

12 NOON.
4—WABC—Betty Barthell.
4—WJZ—Fields & Hall, songs.

2.30 P.M.
1—WABC—Emery Deutsch's Orch.
15—WJZ—Home Sweet Home.

3.00 P.M.
13—CRCT—Frank Morrison, talk.
4—WEAF—Dreams Come True
10—CFRB—Four Showmen.

3.15 P.M.
7—WEAF—The Wise Man.
11—CFRB—Steel Pier Minstrels.

4.30 P.M.
9—WJZ—Chicago Symphony Orch.
10—CFRB—Chicago Varieties.

5.00 P.M.
4—CFRB—Musical Album.

5.30 P.M.
4—WJZ—Singing Lady.
15—CRCT—Rafter Riders.

5.45 P.M.
4—WABC—Gordon, Dave and Bunny
14—WJZ—Orphan Annie

6.00 P.M.
10—WJZ—Three X Sisters.
1—CRCT—Al Pearce and his gang
1—CFRB—Dinner Music.

6.30 P.M.
1—WABC—Garnett's Orch.
1—CRCT—Charlie Davis' Orch.

6.45 P.M.
8—CRCT—Lowell Thomas
10—WABC—The Circus
1—WEAF—Billy Bachelor Sketch.
10—CFRB—Variety Program.

7.00 P.M.
12—CRCT—Investors Bulletins.
6—WEAF—Baseball Resume

7.15 P.M.
12—CFRB—William Green, talk.
6—WEAF—Gene and Glenn.
2—CRCT—Dinner Music.
4—WJZ—Mario Cozzi.

7.30 P.M.
12—CFRB—Mining Broadcaster.
4—WABC—Paul Keast.
1-4-CRCT—Canadian Press News; Harmony Moderns.
4—WEAF—Arlene Jackson, songs.

7.45 P.M.
4—CRCT—Frank Buck.
4—WABC—Boake Carter
1—CFRB—Luigi Romanelli's Orch
15—WEAF—Sisters of the Skillet.

8.00 P.M.
4—CFRB—Kate Smith.
1—CRCT—Dornberger's Orch
10—WEAF—Kimmer's Ensemble.
1—WJZ—Jan Garber's Orch.

8.15 P.M.
8—WABC—Edwin C. Hill, news.

8.30 P.M.
15—CFRB—Black Horse Tavern.
4—WABC—Lillian Roth.
4—WJZ—King's Guard Quartette.
2—CRCT—Garden Concerts.

9.00 P.M.
1-4-WEAF—Horlick's Gypsies.
4—CFRB—Evan Evans, baritone.
11—CRCT—Caprice
10—WJZ—Greater Minstrels

9.15 P.M.
15—CFRB—Roy Helton.

9.30 P.M.
10—CFRB—Barn Dance.
11—WJZ—Princess Pat Players
11—CRCT—Valse Tempo.
10—WEAF—House Party
10—WABC—Henriette Shumann, pianist and Lud Gluskin Orch.

10.00 P.M.
10—CRCT—A toast to merriment.
1—WABC—Wayne King's Orch.
10—WEAF—Contented Hour.

10.30 P.M.
15—CFRB—Care and Feeding of Hobby Horses.
4—CRCT—Gothic Choristers.

10.45 P.M.
12—WJZ—Democrat Republican Series

11.00 P.M.
10—CKNC—Cabaret Castillians.
1—WJZ—Don Bestor's Orch.
4—WABC—"Vic" Waller.

11.30 P.M.
8-1-CRCT—News and Shep. Field's Orch
1—WEAF—Carl Hoff's Orch.

12.00 MIDNIGHT.
1—WJZ—Guy Lombardo's Orchestra.
4—WEAF—Ralph Kirbery, baritone
15—WABC—Blue Monday Jamboree.

TUESDAY'S RADIO PROGRAMS

12.30 P.M.
15—CRCT—Vic and Sade.
4—WEAF—Merry Madcaps.
1—CFRB—Al Kavellin's Orch.

2.00 P.M.
4—CFRB—Mon Boys
13—CRCT—Dion Kennedy, organist.

2.30 P.M.
2—CFRB—Artist Recital
7—CRCT—Smackout.
2—WEAF—King's Guard Quartette.

3.00 P.M.
10—CRCT—Crosscuts from Log of the Day.
1—WEAF—Rudy Vallee's Orch.
10—CFRB—Metropolitan Parade

3.30 P.M.
10—WEAF—Woman's Radio Review.
1—CFRB—Dancing by the Sea.
1—CRCT—Gallicchio's Orch.

4.00 P.M.
15—CFRB—Mozart Requiem.
7—WJZ—Betty and Bob
1—WEAF—Johnson's Orch.

4.30 P.M.
9—WJZ—Chicago Symphony.
7—CRCT—Jesters.

4.45 P.M.
15—WEAF—Adventures on Mystery Island.

5.00 P.M.
15—WEAF—Blue Room Echoes.
1—CFRB—Play Boys.

5.30 P.M.
14—CRCT—The Tattered Man.
4—WJZ—Singing Lady.
2—CFRB—Twilight Melodies.

5.45 P.M.
8—CRCT—Barron's Sport Column
14—WEAF—Nursery Rhymes
14—WJZ—Orphan Annie.
2—CFRB—Modern Mountaineers.

6.00 P.M.
4—WJZ—Dorothy Page.
7—CFRB—Buck Rogers, sketch.

6.15 P.M.
10—WABC—Bobby Benson and Bunny Jim.
1—WJZ—Horatio Zita's Orch.

6.30 P.M.
5—CFRB—Jim Hunter, Reporter.
2—CRCT—Musical Program.
1—WEAF—Harry Meyers' Orch.
1—WABC—Sam Robbins' Orch.

6.45 P.M.
7—WEAF—Billy Batchelor, sketch.
8—CRCT—Lowell Thomas

7.00 P.M.
5—WEAF—Baseball Resume
15—WJZ—Ivory Stamp Club.
4—CFRB—Jerry Cooper, baritone.

7.15 P.M.
4—WJZ—Tintype Tenor.
6—WEAF—Gene and Glen.
6—CFRB—Wayside Cottage.

7.30 P.M.
13—CFRB—Mining Broadcaster.
5-10-CRCT—News and Beautiful Lady.
4—WABC—Peter Bilje's orch
4—WEAF—Danny Malone.

7.45 P.M.
6—CRCT—Frank Buck.
2—WABC—Boake Carter.
2—WEAF—Sisters of Skillet.
1—CFRB—Luigi Romanelli's Orch.

8.00 P.M.
1—CRCT—Frank Cose's Orch.
4-1-WEAF—Phil Duey and Lee Eatman's Orch.
15—WABC—Lavender and Old Lace.
7—WJZ—Crime Clues.

8.30 P.M.
6—WJZ—Dear Old Digby.
1—CRCT—Henry King's Orch.
10—CFRB—Melodians.
1—WEAF—Wayne King's Orch.

9.00 P.M.
10—WJZ—Musical Memories.
10—CRCT—Violons and Violoncelles.
15—CFRB—Fray Bragglotte, pianists
12—WEAF—American Institute of Banking.

9.30 P.M.
15—CFRB—Studebaker Champions and Richard Himber's Orch.
15—CRCT—Edgar Stone.
12—WJZ—Mrs. F. D. Roosevelt, talk.
10—WEAF—Socony-land Sketches
15—CFRB—Bouquet of Memories.

10.00 P.M.
1—CRCM—Mart Kenny's Orch
10—CRCT—Palmolive Beauty Theatre.
6—CFRB—George Givot, comedian.

10.30 P.M.
11—CFRB—Melodic Strings.
15—WJZ—Tim Ryan's Rendezvous.

11.00 P.M.
2—CRCT—Stowe.
1—WJZ—Orlando's Ensemble.
7—WEAF—Dramatic Sketch.

11.15 P.M.
1—CFRB—Luigi Romanelli's Orch.
4—WJZ—Robert Royce.
10—CRCT—Marching Along.
1—WEAF—Jack Berger's Orch.

11.30 P.M.
1—WJZ—Rudy Vallee's Orch.
8-1-CRCT—News and Jim Rachell's Orch.
1—WEAF—Carl Hoff's Orch.

12.00 MIDNIGHT.
1—WEAF—Furie. Madrigueira's Orch
1—WABC—Harry Sosnik's Orch.

Norwood

Miss Helen O'Grady has returned home after spending a week with friends in Peterborough.

Misses Ruby, Bessie and Dorothy Peoples are enjoying a motor trip through Eastern Ontario this week.

Mrs. Mary Fennel and son, Mortimer, are the guests of Mr. and Mrs. O. Redpath, Lakefield.

Miss Gene McNulty spent Thursday and Friday of this week with friends in Peterborough.

Mr. and Mrs. Thomas Clark and Mr. R. Montgomery motored to Scugog Island this week. Mr. Clark is remaining for a few days with his sons.

Mr. Wilson Roseborough, B.A., left this week to spend a few days in Toronto before taking his position on the Leamington High School staff.

Mr. Philip Doherty, who has been spending his holidays with his parents, has returned to Tuyon, Quebec, where he is principal of the public school of that village.

Mr. and Mrs. R. G. Lawlor, former principal of the Norwood High School staff, now of Stirling, visited friends here this week.

Miss Anna McNulty left on Friday for Windsor, where she is entering the Hotel Dieu as nurse-in-training.

Misses Cora and Jennie Clysdale spent Thursday in Peterborough.

DELEGATES WELCOMED.

THREE RIVERS, Que., Aug. 31 (C.P.).—The city of Three Rivers interrupted its own celebrations of the 300th anniversary of the city's foundation here when it welcomed French, British and United States delegates to the Jacques Cartier quater-centenary celebrations.

Visiting delegates were accorded a lively reception yesterday during their short stay here. They arrived from Quebec by automobile and were met by civic, provincial and church dignitaries, while throngs of citizens cheered them on their way through the streets.

School Results

DOWNEYVILLE CONTINUATION SCHOOL

Estelle Crowley—B. His., Geo., Bot., E. Gram.
Marguerite Dorgan—B. His., Geo., Bot., E. Gram.
Hazel Dorgan—B. Hist., Geo., Bot., E. Gram.
Emmet Fox—B. Hist.
Norine Gosselin—B. Hist., Geom., Bot., E. Gram.
Marie Herlihey—B. Hist., Geo., Bot., E. Gram.
Velma Herlihey—B. Hist., Geo., Bot., Eng. Gram.
Clinton Lucas—B. Hist., Geo., Bot., E. Grammar.
Clifford Lucas—B. Hist., E. Gram., Geo.
Lolita Lucas—B. Hist., Geo., Bot., E. Gram.
Donald Lucas—B. Hist., Geo., Bot., E. Gram.
Bernadine O'Neill—B. Hist., Geo., Bot., E. Gram.
John O'Leary—B. Hist., Geo., Bot., E. Gram.
Orville Purdue—Geo., Bot., E. Gram.
Leo Scully—Geo., E. Gram.

AID FOR SUGAR BEET GROWERS?

OTTAWA, Aug. 31.—(C.P.)—Consideration was promised by Minister of Finance E. N. Rhodes yesterday to representations seeking assistance for extension of the ramifications of the sugar beet industry in Western Ontario.

A mooted proposal for the construction of sugar beet plant in Lambton county was discussed. It was stated, with the delegation representing assistance in some form should be given. The meeting was in camera.

U.S. TEXTILE STRIKE RANKS STEADILY INCREASE

The Peterborough Examiner

HOME EDITION

VOL. LXXIII., No. 53 — PETERBOROUGH, TUESDAY, SEPTEMBER 4, 1934 — PROBS.—Partly cloudy, warm. Wednesday—Probably showers, much cooler. — PRICE THREE CENTS

MAY USE ALBERTA COAL FOR RELIEF

Roebuck Answers "Powder Barrel" Fears

To-day

Short News Items Received By Examiner Over Direct C. P. Wire.

BERNE, Switzerland.—Switzerland to-day determined to oppose the entry of the Soviet Union into the League of Nations. A unanimous vote of the Swiss Federal council pledged the Swiss delegation to vote "No" when the question arises.

--:--

WINDSOR. — Raymond Beneteau got shocked but the cow he was milking got killed when lightning struck the barn on large dairy in Anderson township. The bolt travelled along metal stanchions and knocked down other cattle. There was no fire and Beneteau was soon back at work.

--:--

TORONTO.—General-elect Evangeline Booth of the Salvation Army will conduct an Army Congress celebration here next month, Colonel William Dalziel, chief secretary of the Salvation Army in Canada, announced to-day.

--:--

OTTAWA.—To encourage the tourist traffic, the Department of National Revenue to-day removed portable boats and canoes from the list of goods requiring customs deposits. Outboard motors, tents and camp equipment were removed from the list last June.

--:--

LONDON, Eng. — The Duke of Gloucester, third son of Their Majesties, took off to-day in one of the Prince of Wales' aeroplanes for Paris, starting a trip to Australia where he will act as the King's personal representative at the official centenary celebrations of Melbourne and the state of Victoria.

--:--

TORONTO. — Leslie Dale, young beer dispenser, and Mrs. Josephine Dale, his mother, were remanded to-day in police court until next Thursday on charges of creating an disturbance Sunday in Jarvis Street Baptist Church during a sermon in which Rev. T. T. Shields, pastor, was attacking Ontario's new beer and wine laws. Dale, accused also of being drunk, was released on $100 bail and bail for his mother was set at $50.

--:--

VIA REGGIO, Italy.—Aristocratic members of the Entourage of Zita, former Empress of Austria, said to-day that an engagement for the Archduke Otto, pretender to the throne of Austria, to marry Princess Maria of Italy have been definitely concluded but that the betrothal will not be announced officially for some time.

--:--

HAVANA.—At least one man was killed and another was known to be wounded in a fight between dockworkers which broke out on the waterfront to-day.

--:--

OAKLAND, Calif.—Fear that the young daughter of a wealthy Piedmont family has been kidnapped was expressed by police to-day as they searched for Wanda Cardinet, 13, missing since 3 p.m. yesterday.

--:--

WASHINGTON.—Evidence that Sir Basil Zaharoff, European mystery man, received commissions from the Electric Boat Company of New London, Con., from 1916 to 1920 amounting to $768,-039.74 was placed before the United States Senate Munitions Court to-day by Senator Gerald Nye (R., N.D.)

--:--

HAMILTON.—Attempted cracking of three safes was topped here last night as police sent a hail of bullets after the robbers. One successful burglary was carried through.

--:--

TORONTO. — Admiral Sir Roger Keyes vigorously renewed his campaign against the Washington and London naval treaties, which he asserts have crippled the British navy, in an address to the Empire Club to-day, and incidentally characterized as nonsense" any suggestion that his visit and that of Admiral Sir Torke Tyrwhitt were part of a propaganda campaign.

--:--

LONDON, Eng.—Rumors that former Premier P. C. Alderdice of Newfoundland would retire from the present commission government there, and would not return to the island, were authoritatively denied to-day. Dr. Alderdice is spending a holiday in the country and will visit London later, returning to Newfoundland in October.

--:--

Would Mail Himself To British Columbia

LONDON, Sept. 4.—K. C. Banks was going to mail himself to British Columbia. He had a date there and couldn't afford the trip, then he discovered he could get there by parcel post for approximately $15.

It seemed too good to be true, so before climbing into a mail box he consulted the proper authorities and discovered there is a regulation against consigning living animals in His Majesty's post.

ROBBED

LEAMINGTON, Sept. 4 (CP)—District police are hunting two men whom A. Fuller of Ferndale, Mich., alleged held him up on the highway near here to-day and relieved him of $68.00. Fuller claims one of the men was armed and that after the hold-up the bandits escaped in a car which they had parked conveniently.

PROPAGANDA BY TORY MAYORS ROEBUCK AFFIRMS IN COMMENT ON STEWART-ROBSON WARNINGS

Defeated Conservative Candidate in Guelph Echoes Stewart Fears.

STRIKE SETTLED.

Conciliation Preferable to Armed Intervention in Labor Dispute.

TORONTO, Sept. 4. —(CP)—Attorney-General Arthur Roebuck of Ontario today issued a long statement in which he said, among other things, that he had been requested by five Ontario municipalities to authorize use of armed force to suppress labor trouble.

The Attorney - General's comment was a reply to a statement Saturday by Mayor R. B. Robson of Guelph that martial law would be necessary to deal with troubles unless the attitude of the government authorities were changed now.

Mr. Roebuck said it was time the public 'took cognisance of the attempt that is being made to foment strife in order to serve political purposes."

His statement added that Mayor Robson had charged that unless he changed his policy of conciliation in labor disputes to (of "armed intervention", martial law would have to be proclaimed.

He declared the mayor's statement "wild and dangerous."

Mr. Roebuck's statement follows: "It is time the public took cognisance of the attempt that is being made to foment strike in order to serve a political purpose.

"The latest move in the plot is a published statement by the political minded Mayor Robson of Guelph that unless I change my policy of conciliation in labor disputes to one of armed intervention martial law will have to be proclaimed. These are wild words and dangerous, but to properly understand what is afoot one should know that the authority is a defeated Conservative candidate in the recent by-election in South Wellington and that there has been a strike in a garment factory in Guelph.

"There was some horse-play indulged in by both sides to the dispute and large numbers of citizens attended to enjoy the unwonted excitement. This disturbance Guelph's own Mayor grossly exaggerates.

Damage Only $300

"He says that one thousand windows were broken, when, according to Provincial Police reports, there were less than one quarter of that number.

"He talks of the event as a 'siege' when as a matter of fact the total

(Turn to Page 7)

CHEAPER MONEY FOR COUNTIES

Three Per Cent Sought By Association of Municipalities.

TAX HOTEL MEALS.

TORONTO, Sept. 4 (C.P.) — The Ontario Association of Municipalities to-day passed a resolution asking the Ontario Government to lend counties money at a rate of three per cent, "such money to be in the form of debentures payable to the Government in three to six years." The resolution made no mention of the amount of money desired.

President Marshall Rathwell of the association, whose home is in Lathen, Ont., suggested counties would be aided greatly if the administration would consent to such a plan. He said such loans could be applied to outstanding county bank accounts, now drawing five to six per cent, enabling them to reduce the burden of interest.

One resolution urged a tax on all hotels and restaurant meals worth more than 50 cents, proceeds of which would be applied to hospitalization of indigent patients.

Waiting

SHANGHAI, Sept. 4. (CP)—Among Shanghai's many dingy curio stores is one which is especially musty. It is hidden away in a side street and its cob-webbed show window contains but a single article—a cracked vase.

A placard in front of the vase reads: Oldest vase in existence. Found in an old temple at Lok-Shin, near Soochow; price $50,000."

SALVATION ARMY VOTES TO RETURN BOOTH REGIME

High Command Falls into Capable Hands of Evangeline Booth at 68.

FIRST WOMAN CHIEF.

Expected to Cling Closely to Lines Laid Down by Founder in 1867.

LONDON, Sept. 4 (CP)—The Salvation Army will go on with another Booth at the head lof its far-fung enterprises.

Evangeline Booth, 68, daughter of the founder of the organisation, was elected the Army's Commander-in-Chief here yesterday by the 47 delegates from 23 nations who constitute the High Council.

Her selection meant that the high command of the Army had reverted to the Booths after General William Bramwell Booth had been ousted from control for five years. In the interim General Edward J. Higgins, who resigned recently, ruled the Army.

It was predicted that the Army under its first woman commander will cling closely to the principles laid down by General William Booth, when he founded the religious and social service enterprise in 1867.

300,000 Under Banner

His doughter now become head of the organization's 300,000 workers. She is interested patricularly in the evangelical aspects of the Army's work, and in some quarters it was believed she will delegate many of the other executive responsibilities to a chief of staff, headed at present by Commissioner Henry Mapp. The Commander's salary will be about $2,350 a year, in addition to which she will receive a travel allowance and will be furnished a home.

"I didn't expect to be elected General when I left New York," she said.

She will return to the United States, but planned to come back to the world headquarters here.

Evangeline Booth has been leader of the Salvation Army in the United States. She took her post there after she had organized, at her father's behest, the work of the organization in Canada.

HELD FOR ARSON.

LONDON, Ont.—Michael Morgan, 60, city taxi driver, was formally charged in magistrate's court to-day with arson. He was not asked to plead, but was remanded on $4,000 bail for one week.

Morgan is charged with trying to burn on two separate occasions, his house on St. Julien Street, which was vacant.

No Protests

BIG PRAIRIE, O., Sept. 4.—(CP)—For once, a section crew on the Pennsylvania Railroad did not mind working on Labor Day. A train struck a brewery truck at a grade crossing and 25 kegs of beer were strewn along the right of way.

"We had all the beer we wanted," observed the section boss," and it didn't cost us a cent."

Figures In U.S. Textile Strike Involving 600,000 Workers

The greatest industrial upheaval in many years in the United States, is the strike of 600,000 cotton-textile workers employed in 1,500 mills ranging from Maine to Alabama. Figures in the strike which was called after a deadlock over the demands for shorter hours and higher wages are shown above, with a map of the affected region and strikers at a closed plant. Thomas MacMahon is president of the striking union; Francis J. Gorman, chairman of the strike committee, and Lloyd Garrison, chairman of the national labor relations board, trying desperately to effect a compromise.

ONE MAN KILLED THREE MISSING IN SHIP BLAST

Terific Explosion Rocks San Diego Bay—Breaks Gasoline Lines.

FLAMES COVER WATER.

SAN DIEGO, Calif., Sept. 4 (C.P.) —One man was killed, three were believed to have drowned and two were injured seriously when a terrific blast wrecked a 33-foot fishing boat moored at the embarcadero here early to-day.

Force of the blast, which rocked a wide area, apparently broke the feed line from underground gasoline tanks at a service station, and the flaming fluid gushed out over the bay.

The dead man was identified by fishermen as Frank Princapalo. He is believed to have been aboard the fishing boat when it blew up. The blast hurled his body into the bay as heavy timbers of the craft were splintered.

Pasqual Crorras and his brother Charles, also aboard the craft, were burned and bruised.

Three other men, listed as members of the crew of the boat, The Francisco, were unaccounted for. Fire and police investigators expressed the belief they had drowned.

Many fishing boats were cut loose in the hope they would drift away from the wave of gasoline-fed flames that swept over the bay.

The cause of the blast was undetermined.

Your Evening Smile

THE NEAREST THING

Customer: I want a piece of meat without fat, bone or gristle.

"You'd better have an egg, ma'am."

Hanging was the worst use a man could be put to.

His Honor

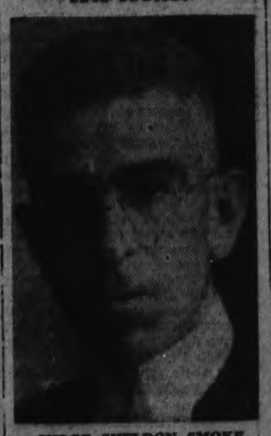

JUDGE SHELDON SMOKE

Lawyer, of Paris (Ont.), whose appointment as Judge of Peterborough County was announced Saturday.

BAR MOONEY ATTENDING HIS MOTHER'S FUNERAL

SAN FRANCISCO, Sept. 4. (AP) Tom Mooney will have the "freedom" of the prison during his period of mourning for the death of his mother, Mrs. Mary Mooney, but he will not be permitted to attend her funeral, Warden James B. Holohan of San Quentin said to-day.

The gray haired convict, convicted and serving a life sentence for the 1916 San Francisco Preparedness Day Bombing, will be restricted in his movements only, by the prison walls until his mother is buried, Warden Holohan said. He will be relieved of his routine duty of peeling vegetables.

Holohan said he had no authority to grant a request of Mooney's brother and sister, John and Anna, that he be allowed to leave the prison for the funeral.

Miners smoking and carrying matches caused 47 deaths in English coal mines in the last year.

TRIO ARRESTED AS HAVING PART IN KIDNAPPING

Abducted Man Captured on French Liner August 2 Was Released Monday.

$2,640 RANSOM ASKED.

NEW YORK, Sept. 4 (AP)—The kidnapping of a French seaman by an international gang of smugglers and his torture during a month of captivity were disclosed by Federal investigators to-day after 20 United States Government agents, armed with sub-machine guns, had arrested two men and a woman.

The seaman, William Rosen, identified one of the prisoners as the leader of the gang and the man in whose Brooklyn apartment he was held captive. He identified the man's wife as the woman who cooked for him during his imprisonment.

Narcotics Overboard

Investigators said Rosen, a seaman of the French liner Champlain, was abducted because he threw a package into the sea, believing it to contain potash. Instead, it held narcotics valued at 40,000 francs ($2,640).

The arrests were made in a raid early to-day on the apartment where Rosen said he was held captive. Those seized were identified as Salvatore Mancuso, 28; his wife, Nellie, 25; and Dominick Celferno, 31, also of Brooklyn. Rosen was unable to identify Celferno, agents said.

All were charged with kidnapping and conspiracy.

Rosen, 38, short and slightly built, appeared at police headquarters with his wrists bruised by the ropes with which he had been tied day and night and his forehead scarred by lighted cigarettes with which his captors had seared him. Kidnapped on August 2, he was released today.

Trapped on Dock

Rosen told the investigators he found the package concealed in a

(Continued on Page Five.)

Keeping Cool

CANTON, Ill., Sept. 4—(CP)—Miss Frances Dikeman, 25, a school teacher, has been in the cold storage plant of the Central Illinois Public Service Company since last Friday. Her physician ordered this treatment to prevent her death from asthma. Her condition is reported to have improved.

TEXTILE UNIONS ACCLAIM STRIKE GREAT SUCCESS

Fist Fights Numerous at Macon, Ga., and Several Are Arrested.

SPREADS STEADILY.

(By the Associated Press)

The first big day of the United States general textile strike was hailed by Union leaders today as a "tremendous success" with employers declared that a poll of the industry in New England indicated the majority of workers were opposed to the strike.

In New England where the mills were closed yesterday because of the Labor Day holiday, mills employing an aggregate of 125,000 it was reported that at least 50,000 were idle.

In the great textile centers of the Carolinas a survey indicated that approximately 90,000 were idle and the same number working.

In the dozen or more other textile states affected by the strike indications were that at least half of the workers were idle.

Numerous Fights

The most disorder reported in the strike today was at Macon, Ga., where fist fights were numerous, there were several arrests and many threats of warrants. One automobile load of mill office workers was overturned when it encountered a picket line.

The full effect of the strike on the 650,000 workers actually at work when the strike was called remained to be determined.

A strike of 10,000 cotton goods garment workers in St. Louis and 5,000 more in Kansas City ordered by International Ladies' garment Workers' union was expected to begin momentarily.

In Paterson, N. J., Union leaders said they expected the Paterson Labor Relations Board to rule that they might call out 15,000 of the 30,000 silk workers in the Paterson area by nightfall.

YOUNG GUNMEN SLAIN IN TRAPS

Cafe Chef Kills One in Hold-up, Police Shoot Pal on Arrival Home.

THIRD HUNTED.

CHICAGO, Sept. 4 (A.P.)—The "jinx" that dogged the Dillinger gang brought an ironic finish to two youthful gunmen.

They walked into two traps yesterday, Howard Allen, 16, dying from shotgun wounds inflicted by a cafe employee, and Harry Walder, 18, cut down by police bullets.

Walder, police said, called himself Dillinger, while Allen adopted the sobriquet of "Baby Face." A third youth was being sought.

In Walder's lodging house police said they found two sub-machine guns, several sawed off shotguns, automatic pistols and revolvers, and 400 rounds of ammunition.

Early yesterday when the three invaded a northside restaurant, armed with a sawed off shotgun and pistols, they were lured by the owner to the rear, where the chef, Alex. Speros, waited with a shotgun. Suddenly he blasted a full charge into Allen's chest.

Allen's companions dragged him to their car, and at a hospital they terrorized an intern and clerk, forcing them to carry Allen inside.

Police awaited Walder's arrival at his rooming house late last night. Walder fired, but a stream of lead dropped him, mortally wounding him.

Police Capt. Thomas Duffy said the two escaped six months ago from St. Charles Reformatory and were members of a gang which committed nearly 100 robberies recently.

ACTION HINTED AS CROLL MEETS CITY OFFICIALS

Acute Question of Shelters Will be Taken Up by the Cabinet.

WORKS PROGRAM TOUCHED

Welfare Minister Silent on Retention of the Residence Clause.

TORONTO, Sept. 4.— (C. P.)—Relief officers from Ontario cities met Hon. David Croll Ontario Minister of Welfare at the Parliament Buildings today and conferred for more than four hours on problems connected with the administration of relief. The meeting was closed to the press but afterwards, Hon. Mr. Croll announced the various items considered.

The gathering discussed the residence clause whereby transients looked after by a municipality which they have just moved for the first three months at the expense of the region from which they came. Mr. Croll wouldn't say whether this clause would be retained in the act.

Uniformity in commodity orders was touched on and the gathering entered at length into a discussion of relief officers responsibility to the central authority.

Possibility of purchasing Alberta coal was considered. Method of distributing relief and a works program were other points talked about in the lengthy session.

Winter relief, which Mr. Croll characterized as "a very acute problem which will have to be discussed by the government" was probed thoroughly.

Officials Attending

The following relief officers were in attendance:

A. G. Metheral, Peterborough; L. E. Hagerdorn, Kitchener; S. Boswell, Kingston; F. Blain, Fort William; Morris Jones, Port Arthur; William Powrie, Welland; J. C. Lymburner, Niagara Falls; J. D. Clarke, Windsor; J. C. McGill, Oshawa; J. M. Thompson, president of the Benevolent committee; T. J. Rutherford, secretary of the Welfare Board, Owen Sound; Mrs. W. A. Hadley, chairman of the Relief Committee, Chatham; C. W. Dawson, Guelph; T. L. Lyle, and Mrs. W. Vair, superintendnt of Clothing Relief, Brantford; R. H. McWilliams, Owen Sound; A. H. Robinson, Sarnia; A. P. Kappele, Hamilton; B. G. Gouse, North Bay; Miss D. Jackson, St. Catharines; Major C. S. Ford, Ottawa; L. M. Eds and R. H. Bogart, Woodstock; Alderman John Rudd, Welfare chairman, Sudbury; G. A. McPayen, Stratford; C. C. Middlebro, City Solicitor, Owen Sound; Miss H. Lynch, Belleville; C. J. Watling, St. Thomas; S. C. Manson, Sudbury; Alderman C. R. Smith, Relief Chairman, London; C. K. Jansen, Galt; M. Soulieres and W. C. Atkin., Welfare Chairman, Sault Ste. Marie; A. W. Lavier and R. H. Mowat, Toronto; Mayor C. O. Tice and S. W. Soule, H. B. Stock, City Treasurer and C. A. Mott, City Engineer, Belleville; Dr. P. J. B. Morgan, City Physician and J. S. White, East Windsor; Mayor George Wenige and G. F. W. McKay, London.

A MILK LOVER

NEWTON, Mass., Sept. 4 (C.P.)—Perhaps he is a drink-more-milk fan, but general opinion is that he's just a pest. Someone has been leaving fictitious notes in milk bottles, asking milkmen to leave extra milk or cream.

South Uneasy, Fearing Textile Violence

NATIONAL GUARD FORCES CALLED AS PRECAUTION

Full Effect of Strike Unknown Owing to Labor Day Holiday.

NO BLOODSHED TO DATE.

WASHINGTON, Sept. 4.—(AP) — Apprehension over possible violence was felt today as the United States textile strike was put to its first big test.

National Guardsmen are on duty in some sections of South Carolina, ordered out by Governor Blackwood at the request of the sheriff of Greenville County.

There was no bloodshed on the first day of the walkout order could not be determined because many of the mills were closed yesterday for Labor day. Today is the first full working day in all textile centers since the call to strike was sounded.

There were varying estimates as to the effectiveness of the strike as gauged by the operation of mills in the south yesterday. Incomplete surveys of the situation in the south showed 60,000 workers idle and 75,000 at work.

This was challenged by Francis J. Gorman, chairman of the United Textile Workers Strike Committee, who said he had received reports indicating that 100,000 operatives had responded to the strike order in sections where the Labor Day holiday was not generally observed.

Majority Not in Sympathy

On the other hand, George A. Sloan, president of the Cotton Textile Institute, said reports from cotton mills in the south showed 114,000 employees were working and 30,000 were idle. Sloan asserted the "preponderant majority" of southern workers were not in sympathy with the strike.

Gorman said he was "more than pleased" with the result of the first day's activities and repeated his prediction that the walkout would be 50 per cent effective to-day and 85 to 90 per cent by Friday.

Interest turned largely to-day to New England's 250,000 workers who were idle yesterday because of the holiday. Union officials asserted the workers in the New England region would not report at the mills to-day, but many mill owners said they would.

A number of mills, including the Amoskeag plant at Manchester, N.H., decided not to reopen to-day, thus postponing a test of the strike in some quarters.

Strike Goes On

In various textile centers labor leaders urged the workers to stand firm in their purpose, and Thomas F. McMahon, president of the Union Textile Workers, declared in an address at Providence, R.I., that the union will carry through with the strike "in spite of hell and high water."

Plans were being completed in virtually all textile centers for the formation of picketing lines.

Unsuccessful thus far in all efforts to settle the dispute over higher wages, shorter hours and union recognition, the National Labor Relations Board was ready to renew activities if it saw an opening.

30-Day Joke

LOS ANGELES, Sept. 4.—(AP)—"Sure, I stole the pie, all right, but the joke's on me," Otto Kerberger told the court. "I thought it was a mince pie, and it turned out to be blackberry, and I can't eat berry pie—say, I ought to go to jail for lifting a pie I couldn't eat."

"A man with sour crust ought to have his with," commented the court, adding "You certainly minced things up.". And so to jail, for 30 days, went Kerberger.

A. W. CRESSMAN DIES SUDDENLY

Former Peterborough Merchant Long Prominent in Local Business.

DEATH IN VANCOUVER

Prominent Peterborough merchant for a quarter of a century, Alva Whiting Cressman died suddenly on Saturday at his home in Vancouver at the age of 72 years.

Mr. Cressman founded the firm of Cressman & Company, Limited, for many years one of this city's leading departmental stores. He retired from business and moved to Vancouver seven years ago.

During his long business career here he made a host of friends, earning an enviable reputation as a citizen. He was deeply interested in the community's welfare, and was a most active member of Trinity United Church here before he left for the coast.

Mr. Cressman was born in Waterloo County and was educated at Kitchener, formerly Berlin, Collegiate. He married Miss Clara Henderson.

One son, Lieut. Fred C. Cressman, R.N.A.S., was killed in the war, and his only other son, Harry Cressman, died in Vancouver two months ago.

He is survived by one daughter, Mrs. Douglas Huycke, of Toronto, and three grandchildren.

It is expected that remains of Mr. Cressman and his son, Harry, will be interred in Little Lake Cemetery here.

COUNTERFEITERS BUSY AT BORDER

Mounties Work With Detroit Officials Seeking Source of Bills.

CIRCULATED IN WINDOR.

WINDSOR, Sept. 4 (C.P.). — Royal Canadian Mounted Police are working in conjunction with Detroit police and Federal authorities of the United States to uncover the source of counterfeit $10 bills.

The bills made their appearance here over the week-end, and though police were able to trace origin of four of them back to three original owners they were unable to learn through what channel they entered Canada.

Secret service operatives were shown the money and said it was similar to that circulating in some sections of the States.

A banker, in examining the money, pointed out silk threads were missing from the bogus texture. He also said the counterfeit money was not as stiff as genuine currency and the color was slightly faded. The counterfeit, he said, undoubtedly was copied photostatically.

Police authorities told of questioning the three men through whose hands the money had passed, but said no arrests had been made.

BEGGING RACKET COMES TO LIGHT

Prisoner Admits He and 6 Others Got $3 a Day to Pose as Blind.

RECEIPTS RUN UP TO $8.

NEW YORK, Sept. 4.—(A.P.)—A begging racket in which the leader hired seven men at $3 a day to pose as blind men and beg for coins on carefully planned subway routes was disclosed yesterday.

"This is some racket," said Magistrate Benjamin E. Greenspan as he held Joseph Stantini, 39, of Yonkers, N.Y., without bail for further investigation.

Stnatini, when his faked blindness was exposed, related in court that he and six other men worked for a man he knew only as "John" who met them at a certain corner every morning, gave them their instructions for the day, manipualted their eyelids so they appeared permanently closed and drove them to their destiantions in an automobile.

Stanini said he had taken in $8 to-day in five hours.

Pat O'Brien, accepted as Hollywood's most thoroughly Irish actor, has never been in Ireland.

To Edit Examiner Supplement

Leslie McFarlane, who will edit the Northland Edition to be published in the near future as a supplement to the regular edition of this newspaper, is well equipped to interpret Northern Ontario to Southern Ontario newspaper readers, not only by reason of his knowledge of the country but by reason of his ability as a writer.

Mr. McFarlane has lived in the North for 25 years. As a newspaper reporter and editor in Cobalt, Sudbury, North Bay and other Northern towns he had a wide acquaintance with many phases of New Ontario life

It is some years since he forsook the journalistic wars to carve out a successful career as an author. At the age of 31 he had published the amazing total of 27 books, besides scores of short stories, novelettes and articles that have been printed in Canadian, English and American magazines.

He writes under half a dozen pennames. Books for boys and girls comprise a considerable part of his output, but his mystery novels, "Streets of Shadow," and "The Murder Tree," have been brought out by publishers in New, York, London and Paris. He contributed fiction extensively to the magazines.

This summer he decided to enjoy a short rest from fiction-writing but when he was asked to edit the Northern Edition for our readers he readily accepted, glad of the opportunity to tell the story of the Northland that has adopted him as its own. Haileybury, where he lives with his wife and three children, has been Mr. McFarlane's home since 1910.

Son at 64

BIALYSTOCK, Poland, Sept. 4.—(CP)—Anna Ciesilkown, 64, has given birth to a boy. The infant is 45 years younger than his oldest sister and is the uncle of a man 27 years older than he.

Weddings

ROBLIN—BROADWORTH

(Examiner Correspondence)

MADOC, Sept. 4.—The marriage took place at the United Church parsonage, Madoc on Saturday at 11 a.m. of Mildred Isabel Broadworth, daughter of Mr. Isaac Broadworth, Madoc to Mr. Ivy Randall Roblin of Halloway.

The ceremony was performed by Rev. G. W. Rivers, in the presence of immediate relatives and friends of the bride and groom.

The bride was attired in a brown and white suitof travel tweed, with brown accessories and wore a corsageof sweetheart roses.

Miss Flossie Stewart and Mr. Percy Broadworth were the attendants. Immediately following the ceremony the happy couple left by motor for New York City and through the Adirondacs.

On their return they will reside on the groom's farm at Halloway.

MACDONALD—GIBSON

LAKEFIELD, Sep. 4.—(Examiner Correspondence).—A very pretty wedding was solemnized on Saturday afternoon at three-thiry in The Grove Chapel when Florence Lilian Gibson of Brantford was united in marriage to George Mackay MacDonald of Toronto. Rev. A. W. Mackenzie, D.D., performed the ceremony. The chapel was very prettily decorated with belenium and other yellow flowers and greenery and a fitting setting for the ceremony. The bride, who was given in marriage by her father, Mr. Dawid Gibson, of Brantford, wore a dainty frock of white satin and net and carried a sheaf of pure white roses. The maid of honor, Miss Isabel Kingleyside, of Toronto, wore a handsome frock of burnt orange with brown hat and accessories and carried a bouquet of Talisman roses. The bridesmaids were two little nieces of the bride, Jean and Lee Willoughby of Washington, D.C., who wore the daintiest of gowns of white frilled net, floor length and carried French bouquets of bright colored flowers. Mr. E. de C. Fletcher played the wedding music. Mr. MacLaren of Toronto was the best man.

Following the ceremony a reception was held at The Grove at which there were a large number of out-of-town friends of the bride and groom, who joined in a veritable chorus of good wishes.

Dr. Mackenzie, Judge Livingstone of Welland, the bridegroom and best man all made short speeches. Reference was made to the fact that the bride was the sixth Gibson sister and that Mr. Gibson had given away his last daughter. Just a year ago Miss Jean Gibson was married at the Chapel to Mr. Geo. Dempster. Mrs. Kenneth Mackenzie is a sister of the bride.

Late in the afternoon Mr. and Mrs. MacDonald left by motor for a trip to Ottawa, Montreal and the Saguenay, the bride travelled in a French suit of tweed in soft woodtones with brown felt hat and accessories. On their return they will reside in Toronto.

Among the out-of-town guests were: Mrs. MacDonald and Miss Edith MacDonald, Misses Dolly Kerr and Margaret Watt, Mr. Donald Kerr, Mr. and Mrs. George Dempster, Miss Gibson and Mr. Jack Currie of Brantford; Mrs. Zealand of Hamilton; Judge and Mrs Livingstone, Miss Betty Livingstone and Mr. John Livingstone of Welland; Dr. and Mrs. Williams, Mr. and Mrs. Alex MacDonald and Mrs. MacLaren of Toronto, and Mrs. Mackenzie of Philadelphia.

TWO BOYS DIE AS HOME BURNS

Another is in Hospital in Serious Condition From Smoke Fumes.

PROBE UNDER WAY.

ST. SEVERIN, Que., Sept. 4.—(CP).—Investigation of the fire which caused the death of two boys and sent another to hospital in a serious condition when they were trapped in the upper room of their burning house, was started to-day.

The four boys, sons of Wilfrid Lehoux, a farmer of the district, were sleeping in a small wooden house used only in summer while seven daughters slept in the big house. Awakened in the middle of of the night by the small of smoke, one of the boys dashed to the window and smashed it open. Then, returning, he helped his brothers to the ground.

Celestin, aged eight, was already dead when his brother went to arouse him, and Rosairie, 16, was in an unconscious condition. Rosaire died in hospital later. Jean-Baptiste, 11, was rushed to hospital suffering from the smoke, and fear was held for his life. Doctors succeeded in reviving him, however, and he was reported out of danger to-day. Cause of the fire was not known.

Phillip Reed is said to have the broadest shoulders in Hollywood for a man of his height.

BRITAIN AIMS TO AMEND HER DIVORCE LAWS

Too Many "Arranged" Cases With Professional Women Co-respondents.

HALT BLACKMAIL.

LONDON, Sept 4.—A highly organized divorce business, employing a large number of professional women co-respondents, purports to have many branches throughout Great Britain.

There is only one ground for divorce in this country, but the authorities are now charging that too many of the divorces are "arranged."

A thorough overhauling of the present procedure of the Divorce Court is contemplated, with a view to tightening the legal loopholes which at present permit of the "arranged" divorces.

More searching inquiries will be made in future into suspicious cases, and an attempt will be made to abolish the type of case in which "unknown women" figure.

Many of the smaller hotels throughout the country are said to work with the divorce agents. Entries are made on the hotel register, rooms taken—although not always occupied — and the manufactured evidence is made available when necessary.

Another promulgated reform aims to do away with what one judge described as the "naked blackmail" of the guilty partner by a husband or wife who has obtained the decree nisi.

The "blackmail" is the practice of the innocent party refusing to apply to have a decree nisi made absolute, unless the guilty one agrees to increase the maintenance allowance already approved by the court, or makes substantial cash payment.

It is expected that the law will be amended so that after a certain set time every decree nisi will automatically become absolute, unless the King's Proctor, whose office is responsible for checking up on all divorce actions, intervenes.

Find Priest's Body In Alberta River

BANFF, Alta., Sept. 4 (C.P.) — Search for the lost lid of a tea kettle to-day had led to discovery of the body of Father McAdam, missing priest, sought since July 21.

Father McAdam, 47, a patient in hospital here with a stomach ailment, went for a walk July 21 and never returned. For several days searchers sought him but found no trace.

Yesterday Mr. and Mrs. R. Venables, Canmore, picnicing in the woods, lost their kettle lid and sent their son to look for it. He saw the body of the priest in the Bow River.

ONE BOON

YORK, Neb., Sept. 4 (C.P.)—Now that the drought in Nebraska has passed, people are deciding it had its benefits, after all. Hay fever sufferers say they have not been affected so severely this year, and believe the drought had an important part in relieving them.

FREE PACKAGE OF LEADING REMEDY TO PROVE ITS WORTH

Manufacturers So Confident of Benefits From Use of Remedy that They Give Public Opportunity to Try it Free

In every part of Canada are thousands who thank our famous remedy for helping them to their present good health. How then, can we introduce it to those who have never tried it? This is the question the makers of Fruit-a-tives asked themselves.

The answer?—So confident are the makers of Fruit-a-tives that they are superior to any other similar remedy that they say, "Here is a regular 25c package of Fruit-a-tives free with every purchase of the 50c package. Try the Fruit-a-tives in the 25c package first. If you are not entirely satisfied with the results obtained, return the large package unopened. Your money will be refunded".

Few would dare to make this sensational offer, but remember, Fruit-a-tives are different. For over a quarter of a century they have brought lasting relief to thousands of sufferers from constipation and its attendant ills such as indigestion, bad breath, and poor complexion. That is why, today, Fruit-a-tives is the largest selling remedy of its kind in Canada. If you have never tried Fruit-a-tives ask a friend who has, and you'll find yet another whom Fruit-a-tives have helped to health.

Try Fruit-a-tives today . . . you'll be amazed how much better their tonic effects will soon make you feel. The special offer is effective everywhere.

Fruit-a-tives

Hog Quotations In Peterborough

TUESDAY, SEPTEMBER 4, 1934

Canada Packers quote:

Bacon Hogs—F.O.B., $8.15; off truck, $8.25; rail graded, $11.00.

Selects $1 per hog premium.

Sows 4c off bacon prices

Cream—No. 1 (on truck, 18c; No. 1 (delivered), 19c.

Special, 2c per lb. premium.

Dewart Bros. quote:

Grain—Spring wheat, 85c; Fall wheat, 90c; oats, 35c; malting barley, 60-63c; seed barley, 53c; rye, 60s; buckwheat, 50c.

DYNAMITE CACHE ALARMS POLICE

Fear 9 Tons of Stolen Blasting Powder is Hidden in Hollywood.

4 SUSPECTS HELD.

LOS ANGELES, Sept 4 (AP) — Police reserves were called out last night and early to-day to search for nine tons of stolen dynamite and blasting powder, enough to shake the entire metropolitan district, and believed by officers to be cached in the Hollywood or fashionable Wilshire districts.

Stolen nearly four months ago from the Hercules Powder Company magazine near Newhall, the explosives have been a source of concern for police and sheriff's officers.

Police have in custody two men and two women suspected of being implicated in the theft and learned, they said, the explosives had been moved but three days ago from an orange grove near Van Nuys, placed aboard a truck and hidden in the Holywood or Wilshire districts.

The officers expressed belief the dynamite had had time to become crystallised and might be detonated by a jar or concussion.

HUNGRY

DES MOINES, Sept. 4 (C.P.) — Police found Clifton C. Jones, negro, climbing in and out of windows at headquarters of the Volunteers of America. In one hand Jones carried a kettle. In the kettle was a fish Jones said he caught several days ago.

Jones said he was looking for a place to fry the fish.

NEW ORGANIZATION OF EX-SERVICE MEN

H. Wilford is Acting President; S. Whatley Secretary.

Peterborough Ex-servicemen's Social and Welfare Association is the name of a new organization now in course of formation here, and which is to meet again tomorrow evening in the Armouries.

Colonel D. J. Lawrie is named as honorary president, with H. Wilford as president pro tem and Sidney Whatley as acting secretary.

The idea which resulted in the decision to organize was germinated at the Canadian Corps Reunion, following which a number of local ex-servicemen got together and requested such an association, according to Mr. Whatley.

"We are recognizing the Canadian Legion as the parents institution," the acting secretary stressed, "and are fully aware that the Legion has performed valuable services for ex-servicemen that cannot be measured in words."

Officers of the new Association emphasized their sincere desire to give their loyal support and cooperation to the Legion, and stated they wished to acknowledge the splendid work done in the past by the pension committee of that organization.

Aims and objects of the new Association as outlined in the constitution, are briefly "to unite fraternally all who have served under the British flag, into a body of retired soldier and sailor veterans of a non-sectarian character, for the purpose of good fellowship, mutual improvement and assistance, and patriotic endeavour and service to Canada and the empire."

"To increase the public influence of veterans by organization; by parades and by giving as an entity expressions of opinion upon public problems affecting the rights of veterans."

Members of the Association are required to take the oath of allegiance to "God and the King."

When the well is dry we know the worth of water.

PICOBAC
A REAL SATISFACTION

"Boys, I want to tell you, my wife is a wonderful woman, the tender, loving companion of my joys and sorrows. She has bossed me for quite a few years—and made a good job of it, too. I wouldn't trade her for any other woman in the world.

"Well, it's the same—in its own way—with Picobac. I'm just as well satisfied with Picobac as I am with my wife. I wouldn't smoke any other kind of tobacco.

"I tell you, if you want to get 100 per cent satisfaction from a pipe you try Picobac. You'll like it from the start. You'll like it more the longer you smoke it. It's the pick of Canada's Burley crop, a mild . . . cool . . . sweet smoke.

"And don't forget, you get more tobacco for your money . . . Good for making cigarettes, too."

NEW SEAL-TIGHT POUCH 15¢
HANDY POCKET TIN 10¢
ALSO IN ½-POUND "LOK-TOP" TINS

"IT DOES TASTE GOOD IN A PIPE"!
Picobac
Imperial Tobacco Company of Canada, Limited
GROWN IN SUNNY SOUTHERN ONTARIO

THREE Qualities Contribute to ONE Perfect Coffee

MILLIONS enjoy Maxwell House Coffee. They know about this famous blend first served in Dixie years ago . . . about the Vita-Fresh packing process which guarantees roaster freshness by removing more flavour-robbing air from the tin than any other process. . . . And about a new and exclusive method of grinding which exposes more of the flavour cells and insures more flavour no matter what way of making coffee you use—drip, percolator or boiling. Buy a tin of Maxwell House today. Roasted and packed in Canada.

"DRIPPED TO THE LAST DROP"

MH16-34

MAXWELL HOUSE COFFEE

NEIGHBORLY NOTES

Please Phone Items to 1000 or 1001

Miss J. Gillespie, Miss Clysdale, Miss Ethel Rae and Miss Marjorie Stenton were among the recent guests at the Seigniory Club in the province of Quebec.

* * *

Yesterday marked the fifty-third wedding anniversary of Mr. and Mrs. William Sandiford of 6 New Romain street. Both are in their seventy-fifth year and received the congratulations of their friends yesterday on the occasion of another anniversary.

* * *

Miss Daisy Walker has returned from her vacation at Cayuga.

* * *

Mr. and Mrs. A. S. Zavits have returned to the city from Torrance, Ontario.

* * *

The Rev. J. W. Wilkinson is back at Warsaw from a vacation spent at Carnarvon.

* * *

Mrs. T. Lancaster of the Bank of Nova Scotia Apartments has returned to the city from Pleasant Point.

* * *

Mr. and Mrs. Percy Blade of 444 Dublin Street celebrate to-day the twenty-seventh anniversary of their wedding.

* * *

Mr. and Mrs. Gerald Wood and family are home from their summer cottage at Burleigh Falls.

* * *

Mrs. A. Porteous of Water Street has returned to the city from Lakefield.

* * *

Mr. and Mrs. J. D. Collins of Gilfour Street are home from Stoney Lake.

* * *

To-day, Mr. and Mrs. W. J. Moher of 238 Caddy Street celebrate the twenty-seventh anniversary of their wedding.

* * *

Mr. and Mrs. G. S. Kingdon, 32 Barnardo avenue, are celebrating to-day the 25th anniversary of their wedding.

* * *

Mr. L. L. Bauman of Rochester, N.Y., was a week-end holiday visitor the guest of Mr. and Mrs. R. M. Glover, Charlotte street.

* * *

Mr. and Mrs. Frank Laplante and Miss Irene Laplante motored to Peterborough over the holiday to visit Mr. Laplante's mother, Mrs. Margaret Laplante, 230 Rubidge street.

* * *

Mr. Basil Phelan has returned from a month's vacation with friends in Syracuse.

* * *

Mr. W. Hickey, Rochester, N.Y., was a visitor in the city last week.

* * *

Mr. and Mrs. Percy Blade today are celebrating the twenty-seventh anniversary of their marriage.

* * *

Mr. and Mrs. Alex McArthur and daughter of Flint, Michigan, and Mr. and Mrs. Thomas McArthur of Midland have been guests for the last week of Mr. and Mrs. McArthur, Frank street. Mr. and Mrs. McArthur have returned with them and will spend the next two weeks visiting in Flint Michigan and Midland.

* * *

Mr. Dannie Simons has returned to New York after spending the summer with his brother and sisters at their home on Rubidge street.

* * *

Miss Large is convalescing in St. Joseph's Hospital following an operation.

* * *

Mr. Frank Mayock, Elm street, returned on Saturday from a three week's visit with friends in Sault Ste. Marie, Orillia and Brechin.

* * *

Miss Trennum of Amherst, N.S., is visiting at the home of Mrs. L. Wessen, Romaine street.

* * *

Miss Marjorie Sims of 309 McGill street spent the week-end with friends in Toronto.

* * *

Mr. and Mrs. John McWilliams of 46 Ware street spent the week-end with friends in Toronto.

* * *

Miss Faith Farthing Briggs of 113 Brock street has entered the Nicholls Hospital as nurse-in-training.

* * *

Miss Rene Laplante and Miss Jessie Glover returned to Toronto yesterday to resume their studies at St. Joseph's College School.

* * *

The engagement is announced of Miss Glayds E. Collison, R.N., eldest daughter of Mr. and Mrs. Aylmer Collison of R.R. No. 6, Peterborough, to Gordon R. Young, eldest son of Mr. and Mrs. E. Young of 50 Ware street. The wedding will take place quietly in mid-September.

SKINNY?

There is no need for people to call you skinny or flat chested. Give Thoraxium a trial and prove this yourself.

Thoraxium is a new easy treatment which works while you are sleeping. Thoraxium will give you those curves which are wanted today. Thoraxium can be used on any part of your body. For hollow cheeks, scrawny neck, chest, arms and legs. Results guaranteed or money back. 2 oz. jar $1.00. For sale in Peterborough at

A. G. HARRIS
Druggist
172 Charlotte
Phone 537

ANNUAL SOCIAL AT ST MARTIN'S

Splendid Weather Again Aids Congregation of Douro Church.

A LONG PROGRAM.

The annual field day of sports and lawn social in St. Martin's parish, Douro, was largely attended on the holiday, continuing its favor from the Weather Man of a perfect afternoon and evening.

Supper was served on the church lawn by the ladies of the congregation, and other interest was provided by fancy goods and refreshment booths, and other tombola attractions

First prize for the longest married couple at the social went to Mr. and Mrs. Dennis Garvey of Lakefield, whose wedding was 59 years ago last November, and second prize to Mr. and Mrs. Patrick Roach of Keene, fifty-seven years married.

Mr. and Mrs. Francis Heffernan of Douro were awarded first prize for the largest family on the grounds. They have ten children; second to Mr. and Mrs. Richard Sheehan, Douro, eight children; and third to Mr. and Mrs. William Hayes of Douro, seven children.

Kevin Leahy of Douro won first prize in the competition for fiddlers' playing by note, with Philip Leahy second. And in the contest for fiddling by ear, first money went to Thomas Sullivan of Lakefield, and second to Emmett Allen, Douro.

John Rice of Ashburnham paraded the winning team in the senior softball series, and the Cobourg Road team from the Hastings section won the junior series.

Foot races, tug o' war, horse shoe pitching and other athletic events completed a long program.

The softball prizes were silver trophies donated by P. G. Towns. Among those who were present from the city were Mr. and Mrs. G. A. Chilespie.

In the senior softball series the Keene team eliminated Johnston's Tires by 9-3; Rice put Keene out by 9-6; and Rice defeated Havelock 2-1. The cup must be won three times to become permanent property.

In the class 'B' series Ennismore fell to Centre Douro; Cobourg Road eliminated Centre Douro by 16-9; Indian River won from Warsaw by 13-6 and Cobourg Road took their game with Indian River by 13-5. This cup must also be won three in a row.

Two Peterborough juvenile teams played two games during the day. Condon's took the afternoon contest with Woodcock's by 3-1, but in the morning they lost to Woodcock's by 2-1.

Condon's won a bat and ball, and Woodcock's, a bat. William Allen was umpire in chief.

Trappist Monastery Additions Gutted

OKA, Que., Sept. 4 (C.P.). — Monks in the beautiful Trappist Monastery here to-day set about laying plans for re-erecting the outbuildings of their monastery almost before the smoke from the fire which destroyed them had cleared away.

The outbuildings, built eight years ago after fire had destroyed the previous buildings, were razed by flames of unknown origin early this morning with an estimated loss of $40,000, partly covered by insurance. The monastery proper, a beautiful edifice erected completely by the monks themselves, was untouched by the flames.

Salvador's recent hurricane destroyed one-fifth of the coffee trees.

Fashion Service

MAKE YOUR OWN "COOLIE" LINE DRESS

Here's a "coolie" frock for your first fall wear. Besides being quite the smartest thing mode is favoring, it's so extremely youthful.

A delightful style for the charming new lightweight tweed in brown with gold threads, is this smart dress patterned. Gold buttons trim the blouse. The collar, cuffs and pocket trim and belt are brown velveteen.

Then again, you might like the blouse and skirt to contrast as brown and yellow checked wool skirt with the blouse of plain brown wool with trim of checked wool.

It's so simple to make with its easy-to-sew raglan sleeves.

Style No. 3317 is designed for sizes 14, 16, 18 year, 36, 38 and 40 inches bust.

Size 16 requires 3⅛ yards 54-inch material with ⅝ yard 35-inch contrasting.

The Examiner:
Please order for me—
Pattern Number .....
Size .....
My Name .....
Address .....
.....
I enclose 15c in payment. Allow five days for return.

Weddings

SMITH—BULLER

A very pretty wedding took place on Saturday September first 1934 at "Mooreland Place", 174 Hunter street, east, Peterborough, when James Walter Smith of Toronto and Phyrna M. Buller of Peterborough were united in the holy bonds of matrimony by Rev. J. E. Moore, D.D., under an evergreen arch and beautiful flowers. The witnesses were Hector Gray and Geraldine Lasher. The happy couple will reside in Toronto.

CLYSDALE—YOUNG

The marriage was solemnized quietly at ten o'clock this morning, at the parsonage of George Street United Church, of Cora Young, daughter of Mr. and Mrs. Alex Young of Harwood, and Mr. Milton Clysdale, son of Mrs. Elizabeth Clysdale of 97 Dublin street and the late William Clysdale.

The Rev. J. E. J. Millyard officiated.

Mr. and Mrs. Clysdale will live in Peterborough.

HOPKINS—WAGSTAFF

St. George's Church was the scene of a very pretty wedding yesterday afternoon, at half past one o'clock, when Doris Wagstaff, only daughter of Mrs. F. Wagstaff and the late Walter Wagstaff of Rubidge street, became the bride of Mr. Clarence Hopkins, youngest son of Mr. and Mrs. J. Hopkins of Orpington Road.

The ceremony was solemnized by the rector, the Rev. J. L. Hughes.

The chancel was prettily decorated with summer flowers and ferns.

The bride, who entered the church on the arm of her uncle, Mr. Richard Hosker, to the strains of the wedding march played by Mrs. R. King, was attired in an ankle-length gown of white flat crepe and a white tulle veil wreathed with orange blossoms. She wore white slippers and hose, long white silk gloves, and a string of pearls, the gift of the bridegroom. Her bouquet was of pink and white carnations, gypsophila and fern.

The bridesmaid, Miss Dorothy Peace, wore yellow crepe, a yellow felt hat, white shoes and gloves, and carried a bouquet of deep pink carnations.

Little four-year old Stella Hall was a charming flower girl, frocked in shell pink silk that reached to her ankles, with a pink band in her hair and basket of pale pink gladioli.

Mr. Dawson Kennedy was groomsman.

After the ceremony, buffet refreshments were served at the home of the bridegroom's parents, where decorations were carried out with a profusion of pretty flowers and the bride's cake centered the table.

Mr. Hopkins and his bride left later by motor for a trip to Ottawa, the latter travelling in a dress of blue figured crepe, with blue felt hat, blue coat and grey accessories.

On their return, they will live at 271 McGill street.

The gift to the bridesmaid was a compact, to the flower girl a bracelet and to the best man a silver cigarette case.

Liberal Clubs Plan Rally November 3

BROCKVILLE, Sept. 4.—(CP)—Meeting here at the holiday week-end, members of the executives of the men's and women's sections of the Twentieth Century Liberal clubs of Ontario decided to hold the Provincial Convention in Toronto on November 3.

"The delegates toured the Thousand Islands as guests of Senator and Mrs. A. C. Hardy and George T. Fulford, M.L.A., and Mrs. Fulford. Resignations from the executives were accepted from Miss Mary Buchner, London; Miss Patricia O'Connell, Brockville and D. Macallister, St. Thomas, through appointment to government positions.

63 Week-End Drunks Set Toronto Record

TORONTO, Sept. 4.— (C.P.)— Sixty-three persons to-day pleaded guilty in police court to week-end drunkenness, a number said to establish a record for the last 17 years.

"Not since the Ontario Temperance Act went into effect in 1917 has such a large number been arrested," Police Inspector Nat Guthrie declared.

CONTRACT BRIDGE

WRITTEN FOR CENTRAL PRESS

By E. V. SHEPARD

A CLEAR HEAD AND QUICK EYES.

As I have to remark repeatedly: The fate of at least half the contracts is determined by the opening lead and declarer's handling thereof. This is true of both hands given here. The first of these hands was shown yesterday. West overcalled South's opening bid of 1-spade, with 2-diamonds. East supported, then doubled South's contract of 2-spades. The opening lead was the 2 of hearts.

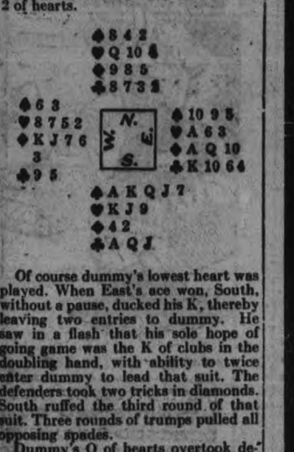

Of course dummy's lowest heart was played. When East's ace won, South, without a pause, ducked his K, thereby leaving two entries to dummy. He saw in a flash that his sole hope of going game was the K of clubs in the doubling hand, with ability to twice enter dummy to lead that suit. The defenders took two tricks in diamonds. South ruffed the third round of that suit. Three rounds of trumps pulled all opposing spades.

Dummy's Q of hearts overtook declarer's J, to lead a club through East. When the finesse won, dummy's 10 of hearts, overtook declarer's 9, for another winning club finesse. The doubled contract was fulfilled, first because West led a heart instead of leading his own suit. Game was won secondarily because South had the wit to duck his K on the opening lead.

The South hand of the next diagram was played by Mr. J. J. Cohen, Winnipeg, in a clear-headed way which gave the kibitzers a free lesson in fool-proof tactics, instead of risking a finesse which would have defeated the contract had it gone wrong.

North—
♠A 5 2 ♥A 9 7 3
♦A Q J 5 ♣6 2
South—
♠J 4 ♥8 5
♦4 ♣A K Q J 10 7 4 2

South jumped his partner's opening bid of 1-diamond, to 5-clubs. North properly went 6-clubs. When the contract was doubled, North re-doubled, vulnerable, on his 3 aces and 2 certain diamond tricks.

The opening lead was the 6 of spades. The instant dummy was tabled, South saw 8 trump tricks, with 1 trick in each major suit and 2 sure playing tricks in diamonds—a certain small slam, without having to take a finesse.

Dummy's ace of spades won the first trick. Trumps were cleaned from opposing hands. A diamond was led. The ace won. Upon the return lead of the Q South discarded his last spade. Dummy's ace of hearts and the J of diamonds took care of the declarer's 2 side cards, insuring the small slam. Had East held the missing K of diamonds, South could have ruffed and made his small slam as well.

Household Hints

Menu Hint

Lamb Chops Pimento Potatoes
Pineapple Salad
RicePudding with Hard Sauce
Coffee

Pineapple salad may be made with the slices of pineapple placed on a bed of lettuce or shredded cabbage, then the favorite dressing, and topping all, a sprinkling of chopped nuts.

Today's Recipes

Pimento Potatoes.—Mash potatoes, adding hot milk, butter, salt and paprika to taste. Add chopped pimentos and two beaten egg whites. Put into buttered baking pan; sprinkle with grated cheese and place in a hot oven (425 degrees F.) until brown.

FACTS A D FANCIES

Turnips au Gratin

Four medium turnips, one and one-half cups medium white sauce, one-half cup corn flakes, one-fourth cup grated cheese. Peel turnips and slice. Cook 15 minutes in boiling, salted water. Drain and put in casserole. Pour over the white sauce and sprinkle with rolled corn flakes and grated cheese. Bake in a moderate oven until cheese is melted. (About 20 minutes.)

Tea Tartlets

Two egg yolks and one whole egg, four tablespoons sugar, grated rind of one-half lemon, one tablespoon shredded almond, one cup rich milk. Line muffin pans with pastry. Beat the eggs until thick, add sugar, beating well. Add remaining ingredients with a pinch of salt, pour into the tart shells and bake at 400 degrees for 10 minutes. Reduce to 275 degrees for 30 minutes.

Paint 'Em

If the handles of your cooking utensils have the enamel worn off, buy a small can to match your kitchen color scheme and paint the handles and knobs of saucepan covers, edge of breadboard or any other article that needs new trimming.

Your Health

By DR LOGAN CLENDENING

We repeat, quoting from the article yesterday—Even if you take no precautions, the chances of your child catching diphtheria are less than a hundredth of what they would have been in 1890.

For the very good reason that there is less diphtheria to catch. And that is due to the fact that other parents have taken precautions to prevent the disease in their children.

What are these precautions? The use of an immunizing substance—diphtheria toxoid—which will create a condition in the child's body by which it will immediately throw off diphtheria if exposed.

To understand this we must go back a little way. The germ which causes diphtheria, the diphtheria bacillus, can be grown on bouillon broth in a glass flask. The broth is very much like ordinary beef tea, or bouillon soup. The bacillus usually grows in a sort of scum on the surface of the broth. In the clear broth below there forms as a product of the growth of the bacilli, a poison, the toxin of diphtheria. The culture can be passed through a filter, which strains the bacilli off, leaving the pure toxin.

Much the same conditions obtain in the body affected by diphtheria. The germs grow in a membrane in the throat and produce this same toxin, which, absorbed in the blood stream, is the agent which does the damage.

It is this toxin also—not the germs themselves—which is injected into horses to obtain anti-toxin. Diphtheria is one of the few diseases in which the immunity is absolutely anti-toxic—in which recovery takes place by means of the formation of an anti-dote by the body cells.

Several years ago a method was perfected by which it is possible to tell whether a person is susceptible to diphtheria or not. It consists in scratching a small amount of toxin into the skin. If the person will catch diphtheria when exposed a red spot appears (in 24 to 48 hours) at the site of inoculation of the toxin. This is called the Schick test.

If this test shows that the person is susceptible it is possible to immunize him so he will not catch diphtheria if exposed.

This was done at first with a toxin-antitoxin mixture—a combination of the two so as to neutralize the toxin. This had to be given in three doses and, human nature being what it is, and people getting tired of taking shots, it sometimes was ineffective.

Now we use a preparation called toxoid. It is toxin which has been chilled so as to reduce its toxicity. This can be given in one (sometimes two) doses.

All children as soon as they get to be one year old should have this preventive treatment.

We can look forward to the day when every child will be so treated and diphtheria will be as rare as smallpox.

The proof of its effectiveness can be seen in the drop in the number of cases of diphtheria. In New York where the largest number of treatments have been given, the number of cases of diphtheria reported in 1919 was 14,014. In 1923—four years after the wholesale immunization of school children was begun—the number was 8,050—nearly cut in half.

STYLE LEADERS in Coats and Suits for Fall

We announce the first arrival of the new Langburne coats and suits for Fall—sold exclusively by this store.

Made in exclusive imported fabrics trimmed with the finest furs, dyed to blend with the lovely new Fall colorings, they embody the best characteristics of the latest Paris and New York creations.

We cordially invite you to come in, try on your own selection of Langburne coats and suits, and see how perfectly they meet your style and fit requirements.

BE SURE TO LOOK FOR THE LANGBURNE LABEL WHEN CHOOSING YOUR NEW FALL COAT OR SUIT.

MFG. FURRIERS PHONE 340 Barrie's 310-314 GEORGE STREET

Just Between Us Women

A daily chat with Examiner neighbors conducted by Anne Wilcox

"These summers are so upside down that I never know exactly when each fruit is at its season" said one excellent and famous Canadian housewife. She had assumed that she would have her plum jams and jellies all made and stored away by the middle of August. But Canadian plums were just coming on the market that week and fruit dealers say that they will only be here a week or so—a short season.

* * * * * * *

But that does not worry Canadian housewives who use modern recipes. They know that the short boil method of jam and jelly making gives almost twices as many jars of finest flavored food as the old long cooking recipes yielded.

* * * * * * *

The minute or half-minute boil required in modern jam making does not darken the fruit nor let the flavor escape in steam. And any fully ripe, fresh plums will make delicious jams by these pectin recipes.

* * * * * * *

RIPE PLUM JAM

4 cups (2 lbs.) crushed fruit, 7½ cups (3¼ lbs. sugar, ½ cup water, ½ cup fruit pectin. To prepare fruit, pit about 2½ pounds fully ripe fruit. Do not peel. Cut into small pieces and crush thoroughly. Measure fruit, solidly packed, and water into a large kettle. Stir until mixture boils, cover, and simmer 15 minutes. Add sugar, mix well, and bring to a full rolling boil over hottest fire. Stir constantly before and while boiling. Boil hard 1 minute. Remove from fire and stir in pectin. Skim; pour quickly and paraffin at once. Makes 11 six-ounce jars.

* * * * * * *

RIPE PLUM JELLY

4 cups (2 lbs.) juice, 7½ cups (3¼ lbs.) sugar, ½ cup bottle fruit pectin. To prepare juice, crush thoroughly 4 pounds fully ripe fruit. Do not peel or pit. Add 1 cup of water. Bring to a boil, cover, and simmer 10 minutes. Place in jelly cloth or bag; squeeze out juice.

* * * * * * *

Measure sugar and juice into large saucepan and mix. Bring to a boil over hottest fire and at once add pectin, stirring constantly. Then bring to a full rolling boil, and boil hard ½ minute. Remove from fire, skim, pour quickly. Paraffin at once. Makes 11 six-ounce jars.

PRIZE-WINNERS AT C.G.E. FLOWER SHOW

Ten Prizes Given to Lucky Ticket Holders.

The winners of the prizes which were drawn for at the C.G.E. flower show were as follows:

1. K-52 table radio—J. Cunningham, 154 Lock street (No. 4880).
2. Coffee service, 4 pieces—A. Pringle, 144 London street (No. 4097).
3. Mixmaster—Mrs. J. Adams, 168 Morrow street (No. 1387).
4. P-144 coffee percolator—Clair Theobald, 108 Dufferin street (No. 4076).
5. "Debutante" clock—F. Robson, 350 London street (No. 4782).
6. Sandwich toaster—C. D. McLeod, 56 Park street (No. 4192).
7. "Hostess" kitchen clock—Art. Church, 269 McDonnel street (No. 2317).
8. Circulation fan, 8-inch—Mrs. H. Young, Renfrew, Ont. (No. 4428).
9. Toastover Toaster — George Murduff, 249½ George street (No. 2228).
10. P-18 Iron—W. Weaver, 382 McDonnel street (No. 2230).

Prizes may be obtained from caretaker of Canadian Legion.

Riverside Creamery BUTTER 22c lb.

WEDNESDAY AT 387 George St. Phone 3680

Bowe's Peanut BUTTER 2 lbs. 25c

LOIN VEAL CHOPS
LOIN VEAL STEAKS
17c lb.

LOIN LAMB CHOPS
LEGS SPRING LAMB
22c lb.

VEAL STEW 8c lb. | VEAL SHANKS 7c lb.

Blue Ribbon Beef
ROUND STEAK .. lb. 17c

Blue Ribbon Beef
BLADE ROAST 12c lb. | SHORT RIB 13c lb.

Blue Ribbon Beef
SIRLOIN STEAK .. lb. 20c

OUR PRINTING PRICES are LOWEST

The Examiner

The Examiner is a Member of the Audit Bureau of Circulation.
The Daily Examiner, published every lawful evening by The Peterborough Examiner, Limited. Office: 410 George Street. $6.00 per year Delivered in City. Out-of-town Subscribers by mail, $4.00 per year.
Member: Canadian Press, Limited; Audit Bureau of Circulation; Canadian Daily Newspapers Association.
Member: Ontario Associated Dailies. T. L. Ashton, manager, Canada Permanent Building, Toronto.
U.S. Advertising Representatives: Prudden, King & Prudden, Inc., Chicago, Seattle, San Francisco, Los Angeles, and New York City.
Advertising Rates on Application.
E. M. CLOVER, Managing Director.

PHONES: Editorial 1601, Business Office 1602. Private Branch Exchange to all Departments.

TUESDAY, SEPTEMBER 4, 1934

CHECKING RELIEF LISTS.

The checking up of relief lists that is being carried on in Ontario centres at the present time is a somewhat unpleasant but decidedly necessary operation.

While the vast majority of those citizens who have had to seek assistance from the public funds were genuinely in need and have at all times played the game, it is the case that a certain number of impostors everywhere take advantage of the situation and secure relief under false pretences.

As the burden of looking after those who are really in need of help is in itself a most onerous one, the desirability of weeding out the fraudulent recipients of relief from the lists is readily apparent—hence the present investigation.

Previous to this check-up several Canadian municipalities initiated an inquiry on their own account and were successful in detecting many cases that should never have been placed on the lists; in other words, the investigation resulted in a material saving because the spurious cases were promptly deleted.

It is expected that similar benefits will accrue from the check-up now being carried on throughout the province, and when the new lists are prepared they will contain the names of those who really require assistance.

It is a business-like step that should be carried out systematically and vigorously.

DRUNKEN DRIVERS.

Doubtless moved by the fact that freer sale of beer is increasing the number of drunken drivers, various Ontario magistrates have been issuing a warning to such offenders that motorists who attempt to operate motor cars after they have been indulging too freely may expect a warm reception in their court.

Up in Chatham Magistrate Arnold has announced that the jail sentence upon every person convicted of driving while drunk will be stepped up from one week to two, while Magistrate E. J. Butler of Belleville threatens to cancel the driving permits of all offenders under this section of the Act.

The Belleville cadi has already given proof that he was not indulging in idle talk, inasmuch as he has cancelled for one year the driving permit of a motorist who, while drunk, was found sitting in—not actually driving—his automobile.

The Examiner believes that this taking away the privilege of operating motor cars from persons who have shown that they are unfit to be entrusted with such responsibility is the simplest and most effective method of dealing with drunken drivers.

Those who have not the will-power or the common sense to abstain from intoxicants when they know they are to be called upon to drive most certainly should be kept off the highway in the interest of public safety.

They have lost the right to have a driver's license and it should be taken away from them.

CONSUMERS MAY PICKET.

Labor has long demanded and held the right to picket premises in the case of a strike, but a Supreme Court justice in New York City has decided that striking workers have no exclusive claim upon this right.

Consumers in New York who have been endeavoring to force down bakery prices have been marching up and down in front of several bake shops in the Bronx, informing passersby of what they claimed to be the unfair prices charged by the firms in question.

Not regarding this innovation as in any way an aid to business, the bakers concerned hustled before a judge seeking a court order that would restrain these troublesome consumers from interfering with business by their demonstration.

To their dismay the Supreme Court justice by whom the application was heard ruled that their request must fail.

The right to protest peacefully, he observed, "is one to be cherished and not to be proscribed in any well ordered society."

And so the consumers may go on with their program, and the bakers will have to endure it with as much a show of resignation as they can muster up under the circumstances.

It is thought that this is the first picketing case in the history of the United States that was not concerned with labor demands to be decided in court.

AN AUTUMN EXPANSION.

The optimistic note sounded in the monthly letter of the Royal Bank of Canada dealing with business conditions in the Dominion is distinctly encouraging.

Despite claims to the contrary by some politicians and others, the bank's economist declares that there is strength and stability in the trend toward recovery, and mentions higher prices for wheat, heavy production of newsprint, record exports of lumber to Great Britain, new records of electrical energy generated, and other factors that suggest that an autumn expansion of more than seasonal proportions may be anticipated.

According to the report, business activity in Canada during the second and third quarters has maintained a level well above that achieved in 1933.

Figures shown by the Dominion Bureau of Statistics reveal that the physical volume of business at the end of the first half of 1934 was within 4 per cent. of the average volume attained in 1926, the year which initiated the last great wave of prosperity.

At the end of June this index stood at 95.8, as compared with 82.2 in the previous June, and an average level of 79.7 for the year 1933.

This index is really on a tonnage basis and gives no recognition to the fact that with a much smaller dollar value for business and with profit margin much narrower than in 1926, the large physical volume of business does not create the optimism which would be generated at the higher price levels.

The Royal Bank's opinion is that the persistent upward trend in prices, however, makes it seem probable that the present profit margins will not for long be kept within their present narrow limits. Within the past year wholesale prices have advanced nearly 11.0 per cent. Only small further increases seem necessary as the pre-requisite of a more normal basis for business activity.

NO SHORTAGE OF FOOD.

The astonishing rate at which surpluses of food for human beings has been accumulating throughout the world in recent years is demonstrated in the confidence voiced by President Roosevelt of the United States, in the capacity of that country to avoid any such thing as a shortage, this year, despite unprecedented drought, heat, insect pests and other factors that have seriously interfered with the agricultural crops.

The agricultural department of the United States Government has reported, after an exhaustive survey, that neither the United States nor other parts of the world are likely to suffer from any shortage of food. Large carry-overs from other crop years will offset any shortage that might arise in this year's production. It is expected, however, that with the smaller supplies there will be a higher level of food prices. The world has been complaining vigorously about low prices of commodities, so that any increase arising from a deficient crop may be welcome. The unfortunate feature of this is that millions of consumers on this continent and elsewhere are in such a state of depleted finances that any increase in the price of necessities is bound to occasion extra hardship. The United States Government has given notice that any attempt at speculative profiteering in food supplies will be met by drastic action on the part of the administration. A warning of this kind is likely to be more effective to-day than was the case a few years ago. Governments have assumed wide powers of control of the destinies of individuals. They are in a position to make it uncomfortable for the profiteer if they care to exercise the powers that they now possess in that connection.—Woodstock Sentinel-Review.

ABOUT PLAYING GOLF ON THE SABBATH.

A correspondent writes us to bemoan those people who "year after year, and in increasing numbers, play golf on the Sabbath." We agree with him. Our reasons for our convictions may not be his, but while they may be more earthy they are none the less profound. We admit that it has taken us a long time to come to what we know, and we fear greatly that with us it will be a case of "knowledge comes, but wisdom lingers." That doesn't mean that we oughtn't to confess that after long years of hope deferred we've come to the conclusion that a man who spends most of the Sabbath taking 100 or maybe more swipes at a golf ball, chasing it all over a field, into the woods and out again, has something wrong with him.

We know all about the argument of "sunshine and fresh air and lovely turf." It is just talk. Every vice has a "Devil's Advocate," and all that this talk about sunshine proves is man's infinite capacity for self-deception. It is something like that old saw about the "sermons of brooks and stones." In the course of our Sabbath golf-playing we've encountered a lot of brooks and a lot of stones, too, and the things we heard said about them, and that we said about them ourselves, weren't much of a sermon.

And so with the trees. We sometimes hear golfers admire the trees, but we notice that their admiration comes out only when they are back in the locker rooms or riding home in their motor cars, beginning to forget their scores. For ourselves, we admit that we've never admired a tree while going around a golf course. On the contrary, our attitude generally seems to be one of hostility to trees, and when, as seems to happen on nearly every hole, we encounter a tree with our ball hiding under it, we even become violent.

Some golfers pretend to like birds. Maybe they're telling the truth, though we can't remember having ever been in a foursome in which anybody stopped grumbling long enough to admire a bird, or to ask anybody else to do so. As for ourselves, the only bird we looked for on a golf course this year was a woodpecker which we wanted to brain with our brassie, it having made us top our second shot and we with a quarter on the hole.

The truth is that when we get into a game with a golfer who says he's playing the game because he likes the birds, or the trees, or the nice green turf, we decide to keep an eye on his score. For we're convinced that most golfers have never seen their own golf courses, that they haven't the remotest idea how many trees are on them, or where the trees are, or what kind they are. Ninety-nine per cent. of them just go around seeing nothing but their own or their opponent's ball, bemoaning their bad luck, or wondering whether their caddies ever caddied before. As for the turf—well, we never yet met a golfer who admitted that he had a good lie.

We have a friend, an honest fellow, who says that some day he's just going to take a walk around the course—to see what it's like. We're going to go with him. Because we, too, want to see that lovely green turf and those wonderful trees and birds that golfers talk about when they're not playing golf. We're looking forward to it as a unique experience.

We're not holding, of course, that nobody plays golf without enjoyment. On the contrary, we make a decided exception of those ladies' foursomes which invariably play ahead of us and in which the individual members, in the leisurely periods between shots, engage in friendly little visits. They do seem to be enjoying themselves.

But nobody else. And just because we have always felt that the Sabbath shouldn't be a day of sadness, but a day upon which men should put away all melancholy and all violent thoughts, we're against Sabbath golf. We doubt whether we'll profit from our own conviction, but it makes no difference to the argument. If a lot of people stayed away from golf courses on a Sunday and got better acquainted with their families there would be a great economy in gloom.—Ottawa Journal.

EDITORIAL NOTES AND COMMENT.

Little man, you've had a busy holiday.

With Mr. Bennett en route to Geneva instead of entering the by-elections, the campaign will be robbed of some of its thrill.

At least the friends of the NRA have been discreet enough not to credit the recovery policy for the success of the Detroit ball club.

As usual this month has thirty days, but far from usual no Peterborough Industrial Exhibition.

Perhaps the chief explanation of the Hepburn-Stewart controversy is that both the premier and the mayor are endeavoring to cover too much territory.

THE OLD HOME TOWN

Registered U. S. Patent Office

By STANLEY

THE EDITOR OF THE WEEKLY CLARION HAS RECEIVED SO MANY EGGS AND DRESSED CHICKENS ON BACK SUBSCRIPTIONS LATELY THAT HE NOW CACKLES AT THE VERY SIGHT OF A PAYMENT

©1934 LEE W. STANLEY — CENTRAL PRESS 9-4-34

FOREIGN AFFAIRS

By H. W. L. MAHOOD

GERMANY.
Suspicions Become Vocal

INFORMED German people took with many a grain of salt the explanation given by Hitler about the sickening carnival of murder of June the 30th. The suspicions aroused seem now likely to cause Hitler some unrest. Did the murderers use this occasion to rid themselves of those who knew too much about the origin of the Reichstag fire. Did Hitler give orders for assassination of Chief of Staff Ernst of the Berlin SA and his wife? Did he also include in the list of those who did his dirty work on that February night the Chief of Police of Breslau, Heines? Was he anxious to get these men out of the way, lest they, on provocation, should tell the true story.

In Switzerland there is a refugee. Shortly after the fire he fled to a foreign haven of safety. This man, Kruse, was a servant of Ernst Roehm. He has given since June the 30th his story to the press of Britain. Kruse is ready to be investigated. Some items given by him to the press have convincing force that he knows whereof he speaks. A mass of detail already submitted is apparently unassailable. Criminologists have been busied with what occurred on both the February and the June nights. Their conclusions and the story of Kruse are not far apart.

The story of Kruse and his description of van der Lubbe as the tool of the perfidious Goering throws light on the plot. To read his exposure of the bearing of Ernst and Roehm during the Leipzig trial towards Hitler is like reading for the first time a hero story. Both of these men knew too much. And they were too prominent. What they knew had something to do with Roehm's coup de etat.

If Kruse should be summoned before a competent international committee of investigation, Hitler may have something difficult to refute.

THE UNITED STATES.
Cordell Hull.

A MAN in highly responsible public service ought in all justice be relieved from self consideration. Cordell Hull's responsibility in the State Department tests his fitness. He has been in some tight places. He did not put himself there. Roosevelt has been away from Washington on a long cruise. Other administration leaders have been running about the country taking care of their political fences. Cordell Hull has remained closely at his desk in the State Department. Tariff revision is in the public mind. Hull's one hobby is the tariff.

Early in the present administration President Roosevelt sought the advice of men much younger than Cordell Hull on foreign policy. This peeved Cordell. But he stuck closely to his job. Sumner Welles, Moley and Bullitt seemed to be on the inside as advisers. Any politician who tackles Cordell Hull will get as much as he gives. About Hull there is nothing smooth, or bending before the storm. He resented the preference given Moley at the London Conference. That conference was a disaster as far as the United States was concerned. The blame was meted out to Moley. Hull saw his opportunity and forced Moley out of his position at Washington. For President Roosevelt to pass over Hull and to take matters out of his hand, which properly belonged to his department, was not statesmanlike. Write it down, that is his way of lording it over all his cabinet. This policy will not wear. Not one in the cabinet is sure of his leader.

After this disparagement came the question of the Recognition of Russia. Again the President passed over the head of Cordell Hull. Bullitt was summoned to confer with the President. Just how will Hull stomach this treatment? Will he resign? Not he. He is at home with tariff problems and tariff legislation. Every bit of tariff policy has an international bearing. He decided to stick on his job. The President had up his sleeve a bit of strategy to relieve the tension. The Pan-American conference was to meet at Montevideo. But!

CONNECTICUT.
The Nutmeg State.

POLITICAL parties in the United States are at sea. Neither Democrats nor Republicans have a well defined political slogan. But one thing there is of which they are sure. They know the direction. That is of more importance than a platform. Having discovered the direction, platforms closer to the needs of all the people and in keeping with the drift of the age, will be built. The direction is indicative of a world change.

The insistent demand is not for prices, nor for markets, nor for material prosperity. It is for social justice. Social justice has become a cause. In several states groups are forming to press upon Congress this cry of the people. The political parties of the United States are disintegrating. This is all to the good. Democrats are forgetting their old affiliations and so are the republicans. A new alignment is thus possible. When political hidebound parties dissolve and return to mother earth the nation is advantaged.

Connecticut State is now offering for consideration a program within the bounds of the realizable. Business men, professional men and leaders of both the old political parties are taking the initiative.

The advocacy is for a maximum forty-hour week fixed by law. At least thirty million people in the United States must work every day, to keep up with the costs of living a decent life in this age. Many of these workers are unable to bear the strain of a longer work-week. To limit the week to forty hours is a humanitarian achievement.

Control of industrial homework anticipating its extinction is another ideal. Mothers have no time for work other than the care of the home. Children need her constant attention. The introduction of other than home work puts upon the mother an injustice. This new inter-party movement calls for the protection of the home and motherhood by legal enactment.

Child Labor Law.

One of the most important acts of the Roosevelt administration was the outlawry of child labor. Congress lost no time in passing a law that embodied the view of the President. In southern states the law is bitterly assailed. Some industries have refused to conform. To strengthen the arm of law, the Social Justice movement has begun a campaign of publicity. Child labor was a source of great profit. But it stunted childhood. The child is the last of mankind to have justice meted out by legislation. The child is the last unit in civilization to receive righteous consideration.

The extension of the labor laws to agriculture and the trades, not now reached, such as domestic service, and state institutions, is embedded in the Social Justice program. Think of this proposal. The unemployed to be cared for by a benefit fund administered by the state. Then follow to complete the program, old-age pensions and an appropriation for the labor department to effectively enforce these state labor laws. Make no mistake the world has started in a new direction. Social justice is the guide post for coming legislation. Politicians have begun to realize that there is a demand for these essential social justice reforms.

A Thought

"There is no greater punishment of wickedness than that it is satisfied with itself and its deeds."—Seneca.

"There is no harder work in the world than sin."—South.

"Pain is the outcome of sin."—Buddha.

One-Minute Pulpit

A lying tongue hateth those that are afflicted by it; and a flattering mouth worketh ruin. — Proverbs 26:28.

When a sign "Female Bicycles" was placed over a storage door in a new technical school in Derry, Ireland, officials received a complaint asking why sex had been permitted to enter cycling at the institution.

What's in The NAME

of Canadian Cities and Towns?

By FRANK H. WILLIAMS

CRANBROOK, BRITISH COLUMBIA.

A young halfbreed named Findlay really was the founder of Cranbrook. He found gold on Finlay creek and went south to Walla Walla, Wash., to inform his friends. On his return journey he and his companion became tired and stopped to rest at Wild Horse creek. They did some prospecting there and made the richest discovery in that part of the country.

Two brothers named Galbraith were among those who flocked to the district. They engaged in the transportation business and, looking forward to the time when the railway would go through, they purchased 12,000 acres of land from the government. This they afterward sold to Col. James Baker and his associates.

Col. Baker was a native of Cranbrook, Kent, England, and he gave the name of his home town to the new settlement.

IN DAYS GONE BY

Items Taken From Old Fyles of The Examiner

SEPTEMBER 4, 1924.

An alleged Toronto doctor visited here last week, declaring his intention to open a private hospital and victimized local doctors by issuing bogus cheques to purchase valuable medical instruments. . . . Robert Fowler of the Collegiate here won two scholarships in honor matriculation in June.

SEPTEMBER 4, 1914.

The Government has decided to pay $20 a month to the wives and families of married Canadian soldiers, in addition to the $1.10 or more a day each soldier gets with his board and lodging. . . . Recruits here are practicing marksmanship daily.

SEPTEMBER 4, 1904.

The compounding department of the C.G.E. here was gutted by fire yesterday with a loss amounting to thousands of dollars; 25 hands will be out of work two weeks. . . . Col.-Sergt. W. H. Moore of the 57th Regiment has practically earned a place on the Bisley shooting team.

ALL OF US

(By Marshall Maslin.)

I MET A GENTLEMAN.

He looked shabby. He was slightly drunk. He asked me for a quarter, and he told me that he was a gentleman.

I gave him the quarter and tried to forget that remark about his being a gentleman.

There were three points to be considered. I wanted to give him the quarter, because he needed it. I hesitated slightly because he was drunk I resisted giving it to him because he was so insistent on that point about being a gentleman.

What did I care whether he was a gentleman or not? How did he know he was a gentleman? What IS a gentleman, anyway? Does a gentleman go around telling people that he is one, or is gentlemanliness so deeply buried in a man's being that he never speaks of it either to himself or to anyone else?

You find gentlemen everywhere and you can't recognize them by their clothes . . . I know of a gentleman whom I have never seen, but I heard his voice. He may be dead, he may have died a few minutes after he spoke to me . . . I can't tell about that. The night was too dark and it's difficult to keep track of a fellow in the tangle of war. I'd gone up to the front to find some wounded who were said to be lying behind a hedge. After driving over a field and wandering here and there I found a dozen American boys and got three of them into my car and started back . . . The roads were rough and rutted. It was raining. The night was horribly dark. We came to a black crossroads and I didn't know which turn to take. I had to wait until a starshell went up or until a shell exploded near so I could see. There wasn't a sound inside the car. I didn't know whether those boys were dead or unconscious.

Then a shell came. Closer than I had expected or wanted. It lit right in the center of that crossroads and all the landscape was hot, red, and fuming, made a big hole right there, and knocked a limb out of a tree and it crashed alongside. Then my poor old engine chugged out and I had to get out and crank it. A nice mess!

And a quiet voice from inside my car came to my ears: "Say, driver, don't you think we ought to be getting out of here?" . . . Not complaining, not whining, not wanting to rattle me, just wanting to know, that's all . . . So we got out of there and I didn't see any of them again. But it's always seemed to me that that boy in my car, wounded and brave, was a natural gentleman. He doesn't know it, but everybody else does. He wouldn't go around telling people he was a gentleman. He'd just be decent and do the right thing and forget all that nonsense about gentility . . . And that's enough.

ON THIS DATE

A DAY IN CANADIAN HISTORY

By Red Williams

BIRTH of a GREAT JOURNAL.

On this date, in 1829, the Methodist Church in conference at Ancaster, launched the Methodist Book Room and ordered the publication of The Christian Guardian. It was resolved: "That a weekly paper should be published under the direction of the conference of a religious and moral character to be entitled The Christian Guardian. That the place of its location be the Town of York. That the sum of $700 is sufficient to purchase all the apparatus for a printing establishment. That the sum of $2,000 will meet the annual expense of such a paper."

It was decided that the stock should be offered first to members of the church and then to others of strict moral standing. Egerton Ryerson, then but a stripling, was chosen as editor and his great career began. He was then in the fifth year of his ministry and his salary was $600, including house rent and fuel. He had to keep the books and fold the papers as they came off the press, writing his editorial by candle or lamp light at nights.

The Christian Guardian began with a circulation of 450, but within three years it had 3,000, the largest of any periodical in Canada; indeed, in 1831 it paid 227 pounds, 10 shillings for postage, while all the other journals in Upper Canada paid less than 200 pounds combined. Now it is The New Outlook, the mouthpiece of the United Church of Canada.

Ryerson's successors faithfully followed his ideals. They did their share in that remarkable business romance involved in the growth of the Book Room from an investment of less than 2,000 pounds in 1829 to the great organization of today with a total investment of $2,500,000; a payroll of $10,000 a week and a circulation of periodicals of nearly a million a week, printed, by the irony of fate, on the site of Beverley House, the centre of the old-time Toryism which Ryerson did so much to convert into moderate Conservatism.

Yesterday's Deaths

(By the Canadian Press.)

Nanaimo, B.C.—Sheriff Charles Joshua Crawford, 59, one-time lightweight boxing champion of Canada.

Winnipeg— Thomas J. Porte, 60, for many years one of Winnipeg's leading busines amen.

Copenhagen — D. Carl Olaf Jensen, one of the world's most eminent cancer research workers.

Tacoma, Wash.—George R. Osgood, 94, pioneer United States' lumberman.

District Markets

AT ENNISMORE

ENNISMORE, Sept. 4.—Following are the week end retail market prices:

Beef, sirloin, 18c; round, 15c; roast, 10-16c; stew, 10c. Veal, 20c. Pork, 18c. Lamb, 25c. Breakfast bacon, 25c. Butter, creamery, 22c; dairy, 20c. Eggs, fresh, 20c. Chickens, 20c; stewing fowl, 15c. Potatoes, 80c a bag.

Livestock and grain prices are: Cattle, selects, 5c a pound; common butchers, 4c. Hogs, live, thick, smooth, $8 cwt.; select graded, $9 cwt. ;dressed, head on, $11 cwt.; head off, $12 cwt.

Oats, 45c a bushel; wheat, 80c a bushel; barley, 55c a bushel. Hay, $12 a ton.

DOWNEYVILLE, Sept. 4.—Following are the week end retail market prices:

Butter, creamery, 25c; dairy, 23c. Eggs, fresh, 12-17c. Chickens, 25c. Potatoes, $1.25 a bag.

Livestock and grains prices are: Cattle, selects, 4c a pound; common butchers, 2½-3c. Hogs, live, thick, smooth, $8.35 cwt.; select graded, $9.35 cwt.; dressed, head on, $11 cwt.; head off, $12 cwt.

Oats, 50c a bushel; wheat, $1.25 a bushel; barley, 80c a bushel.

Little pigs, $2 a pair; buckwheat, 15c a bushel; green onions, 5c a bunch; new potatoes, 75c a bag; tomatoes, 8c a lb.; cabbage, 5c a head.

AT WARSAW

WARSAW, Sept. 4—Following are the week end retail market prices:

Butter, creamery, 23c; dairy, 22c Eggs, fresh, 18-19-21c. Chickens, 20c. Potatoes, 65c a bag.

Livestock and grain prices, are: Lambs, 7c.

Oats, 35-40c a bushel; wheat, 90c a bushel.

Peaches, 55c a 6-qt. basket, No. 1, 75c; grapes, 65c a basket; celery, 2 bunches for 25c; peppers, 6 for 25c; tomatoes, 75c a bushel; cabbage, 7c a large head.

AT MILLBROOK

MILLBROOK, Sept. 4.—Following are the week-end retail market prices:

Butter, creamery, 25c; dairy, 20c. Eggs, fresh, 18c. Chickens, 20c. Potatoes, $1.00 a bag.

Livestock and grains prices are: Cattle, selects, 4¢ a pound; common butchers, $3.50. Hogs, live, thick, smooth, $8.65 cwt.; select graded, $9.35 cwt.; dressed, head on, $15 cwt.; head off, $16 cwt.

Oats, 40c a bushel; wheat, $1¢ a bushel; barley, 44c a bushel. Hay, $10 a ton; rye, 45c; buckwheat, 45c.

Sheep, $2.50 a cwt.; lambs, $5.50 a cwt. Peaches, 25c a dozen, or 90c a basket. Fresh celery, 10c a bunch; cabbage, 5c each; cauliflower, 15c each. Chokecherries, 30c a basket; wild plums, 40c a basket. Chokecherries and wild plums are very plentiful this season, and there are many pickers.

THE STARS SAY . . .

By GENEVIEVE KEMBLE

For Wednesday, September 5

According to the astral influences bearing rule on the affairs of this day strife, commotion, excitement and other malefic conditions may be presaged. An element of the sudden and quite unforeseen, with disruption and devastation, unless a calm and well-directed control, with a quiet management of the necessary activities and particular resolve not to provoke enmities and quarrels.

Those whose birthday it is may be prepared for a year of turmoil, confusion and sudden events, with abrupt and radical changes. Discretion and calmness in all such visitations may modify the malefic circumstances. Be especially careful to avoid enmities by violent and tempestuous conduct.

A child born on this day may be of a turbulent, passionate and impetuous nature, fond of change and hazardous adventures. It should be given a rigid training and discipline in early life.

Obituary

McCLELLAND—GARDNER

A quiet wedding was solemnized on Thursday, August 30, at the Manse, Campbellford, when Winnie, daughter of Mr. and Mrs. Jacob Gardner, of Asphodel, became the bride of John McClelland, son of Mr. William McClelland of Scotland. The Rev. J. E. Robinson officiating.

CECIL SHEA

FLEETWOOD, Sept. 4.—(Examiner Correspondence).—The sad news reached Fleetwod this week of the death of Cecil Shea of Saskatchewan, who spent his early life here and attended the local Public School. His death was very sudden as a result of a severe heart attack. He leaves to mourn his early loss a wife and four children, his parents, Mr. and Mrs. John Shea of Fleetwood, also two sisters, Ilma and Laura, of Fleetwood, and three brothers. His parents and sisters of Fleetwood have recently returned from an extended trip through the Western provinces when they were the guests of the late Mr. Shea.

MRS. HERBERT HUNTER

JANETVILLE, Sept. 4.—(Examiner Correspondence).—The death of Mrs. Herbert Hunter, whose early life was spent at Janetville and near Peterborough passed away at her Brooklin home on Tuesday after residing there for the past sixteen years.

During her stay at Brooklin Mrs. Hunter took an active part in all community activities as president of the Women's Institute, as county president and member of the executive of the Provincial Branch of that Society. As a church worker she was an officer of the Women's Auxiliary and Oshawa Presbyterial of the Women's Missionary Society, a teacher of the Bible Class in Sunday School and active in many other departments of church work. She was greatly interested in the advance of the Public Library and in the cause of temperance.

Left to mourn her loss are a sorrowing husband, four daughters and two sons. The daughters are Mrs. E. Hogarth (Gertrude) of Napanee, Mrs. James Duff (Bessie) of Myrtle Station, Mary of Toronto, Marguerite at home. The sons are Gordon of Hamilton and Ralph at home. Four sisters and two brothers also survive, Mrs. Dr. Best of West China, Mrs. Cleghorn of Peterborough, Mrs. H. Powel of Caron, Sask., and Mrs. D. Harrison of Vermilion, Alta., Ernest Taylor of Belleville and D. Taylor of Ashtabula, Ohio.

The funeral service was conducted at Brooklin United Church on Thursday with Rev. E. L. Jull, her pastor, in charge. In his eloquent address on "The Victorious Life" he paid fitting tribute to the splendid life and work of the departed.

Help Kidneys

If Kidney Trouble or Bladder Weakness makes you suffer from Getting Up Nights, Nervousness, Dizziness, Rheumatism, Stiffness, Burning, Smarting, Itching or Acidity try the Doctor's prescription Cystex (Sistex). Must end your troubles in 8 days or money back. Only 75c at druggists.

Industrials Show Light Losses Under New York Influences

MARKET QUOTATIONS

QUOTATIONS COMPLETE TO CLOSING TIME

Toronto Stocks

BIGGAR & CRAWFORD

	High	Low	Close
Abitibi	100	..	..
Con. Bake	6½	6	6
Br. Am. Oil	13¾	13¾	13¾
Beauharnois	5¾	5¾	5¾
Can. Bread Co.	2½-¾	..	..
Bldg. Prods.	21	21	21
Bell Tel.	118	117½	117½
Burt F. N.	31½	31	31
Brazilian	10¼	10¼	10¼
Brewers & Dists.	75	65	65
Brewers Corp.	8½	8	8
Can. Bud.	10¾	10¾	10¾
Can. Cem.	6½	6¼	6¼
C. P. R.	13¼	13¼	13¼
Can. Dredge	21	..	..
Can. Car & F.	6¾-⅞	..	..
Can. Canners	66	..	..
Can. Oil	14	..	..
Can. Malt	31¾	31	31
Cockshutt	6¾	6¼	6¼
Dom. Bridge	33	31½	31½
Dist. Seagram	16	15¼	15¾
Dom. Stores	17¾	17¾	17¾
Ford 'A'	20¼	19¾	20
Can. Gypsum	5¼	..	..
Cons. Gas	190	188	190
Goodyear	35-8	..	..
Ham. Bridge	5-6	..	..
Walker G. & W.	27½	27½	27¼
Int. Nickel	24¼	24	24
Ind. Alcohol	8¾	8½	8½
Imp. Oil	14¾	14½	14½
Imp. Tobacco	11¼	11¼	11¼
Con. Smelt	137	135	138
Laura S	55¼B	..	..
Loblaw "A"	17¼	17¼	17¼
Mont L H & P	33¼	33¼	33¼
McC. Front	13¾	13¼	13¼
Massey-Harris	4¾	4	4½
Moore Corp	13½	..	..
Page Hersey	66	..	..
Pressed Metals	13	..	..
Power Corp	9¾B	..	..
Photo Eng	20	..	..
Int. Pete	3	..	..
Sup. Pete	24	..	..
Stand Paving	1¾	..	..
Tip-Top Tailors	7B	..	..
C. Vinegar	26	..	..
Wineries	6¾	..	..
Waterloo	1¼	..	..
Weston's Ltd.	46	44¾	45
Steel of Can	33½	33	33½

Toronto Mining

Watson Wallace and Co.

	High	Low	Close
Acme	19	..	..
Ajax	100	..	..
Alexandria	2	1¾	2
Aldermac	18½	..	..
Algoma	9	..	..
Amity	1½-¾	..	..
Anglo Huronian	405b	..	..
Ashley	82	81	82
Bagamac	11¾	11	11¾
Barry Hollinger	11	10	11
B. E. A. R.	32½	31	32
Bobjo	52	50	50
Braylorne	1635	1500	1500
Brownlee	4¾	3¾	4
Bunker Hill	7½-10	..	..
Buffalo Ank.	370	365	365
Canadian Kirk	8½	8	8½
Can. Malart	75	73	73
Castle Treth.	58½	..	..
Cent. Patricia	125	115	115
Columario	24	..	..
Chem. Research	131	126	126
Dalhousie Oil	26b	..	..
Dome	4325	..	..
Eldorado	251	236	240
Falconbridge	390	385	390
God's Lake	259	245	245
Goldale	23¼	22	22
Graham Bousq.	9	7	7
Granada	60½	60	60
Greene Stab.	75	74	75
Gunnar	222	216	220
Halcrow-Sw.	13	12	12
Harker	9¾	9¼	9¼
Hollinger	1965	1950	1950
Home Oil	90-100	..	..
Hudson Bay	1435	..	..
Howey	133	128	130
Jackson Manion	42	41½	41½
Kirk. Cons.	36	35	36
Kirk. Lake	71	70	71
Kirk. Townsite	24	..	..
Kirk. Hudson	55	50	55
Lakeshore	5600	..	..
Lee Gold	11	10	11
Lebel Oro	9¾	8¾	8¾
Little Long L	700	695	695
Malrobic	3¾	3½	3¾
Man and East	33	32½	33
Macassa	290	285	287
Maple Leaf	28	26	27
McIntyre	4675-4695	..	..
McKenzie	160	155	156
McMillan	70	..	..
McVittie	47	45	47
McWatters	50	49	49½
Min Corp	166	..	..
Moffat Hall	5	4¾	5
Nipissing	260	..	..
Noranda	4250	4200	4200
North Canada	37	..	..
Paymaster	26½	26	26¼
Parkhill	36-37	..	..
Pioneer	1235B	..	..
Pend Oreille	50B	..	..
Premier	129	126	126
Pickle Crow	154	151	152
Read Authier	150	147	150
Reno	91	..	..
San Antonio	545	535	535
Sherritt	69	..	..
Sisco	276	271	275
South Tib	9¼	9	9¼
St Anthony	61	58	60
Sudbury Basin	161	150	150
Sud Mines	7¼	6½	7
Sylvanite	290	285	286
Stadacona	36	35	36
Tech Hughes	655	640	640
Thompson Cad	51	48	51
Towagamac	36-40	..	..
Ventures	104	98	100
Wainwright	66	..	..
Waite Amulet	96	..	..
Wayside	7½	..	..
White Eagle	20	19	19
Wright Harg	960	950	950

Sales—830,000

UNLISTED

Forty-Four	1250-1335
Great Bear Dev., asked	15
Long Lac Lagoon	94-96
Mosher L. L.	33½-34½
Rouchell	25-26
Smelter Gold	24-25
Toburn, bid	183
Bankfield	114-117
Dunlop Cons.	6¼-6¾
Sakoose	97-99

New York Stocks

BIGGAR & CRAWFORD

	High	Low	Close
Atchison	50¾	49¼	50¾
Auburn Auto	23¾	22¼	22½
Allied Chem.	130	..	..
Amer. Can	97	..	..
Am. Smelting	37½	36¾	37
Am. Rad. & S.S.	13¾	13	13¾
Am. & For. Pow.	6¾	6¾	6¾
Am. Tel. & Tel.	111¾	111¼	111¾
Am. Roll. Mills	17¼	16½	16¾
Anaconda Cop.	13¼	11¾	13¼
Balt. & Ohio	16¾	15¾	15¾
Baldwin Loco	8	7¾	7¾
Bordens	25¼	..	..
Byers, A. M.	17	..	..
Beth. Steel	29¼	28¾	29½
Briggs	16	15¾	16
Can. Pacific	13¼	13¾	13¾
Case, J. I.	40	39¼	40
Chrysler	33¼	32¾	32¾
Columbus Gas	9¼	9	9
Cons. Gas	28	27¼	27½
Com. Solvents	20¾	20¼	20¾
Dupont	89¾	88¾	89¾
El. Bond & Share	10¾	..	..
Elect. Auto L.	21¾	21	21¾
Freeport Texas	30¼	29¾	29¾
Gen. Electric	18½	18¼	18½
Gen. Food Prods.	30	..	..
Gen. Motors	29½	28¾	29¼
Gillette Saf. Ras.	11¾	11¼	11½
Goodyear	22¼	21¾	21¾
Hudson Motors	8¾	8	8
Int. Harvester	26¾	26¾	26¾
Inter Nickel	25	24¾	24¾
Int Tel & Tel	10	9¾	9¾
Johns-Mans.	46¾	45½	46
Liquid Carb	23	..	..
Mont. Ward	24¼	23½	24¼
Nash Motors	14¼	..	..
N.Y. Central	21¾	21¼	21¾
Nat. Biscuit	32¾	32¼	32¼
North Amer	13¾	13½	13½
Phillips Pete	16¼	..	..
Pack Motors	4	3¾	3¾
Radio Corp	5¾	5¼	5¾
Sears Roebuck	37¾	37½	37¾
Sim Bed Co	9¼	9¼	9½
Stand Brands	19¾	19½	19½
Std. Oil of N.J.	44¾	44¼	44¼
Studebaker	3½	..	..
South Pacific	16¼	17½	16
Texas Corp	23¾	23¾	23¾
Timken Roll B	30	..	..
Texas Gulf Sulph.	34¾	34¼	34¼
Union Pacific	98	97¾	97¾
Union Carb	41¾	41½	41½
United Corp	4¼	4	4
U S Rubber	16¼	15½	16¼
U S Steel	33¼	32¾	33¼
Warner Bros	4¾	4¼	4¼
Woolworth	48¼	48	48
National Distillers	21¼	20½	21

Grain Quotations

LEEMING AND LEEMING

Phones 2786 and 2787

WINNIPEG WHEAT

	Oct.	Dec.	May
High	82	83	87
Low	80¼	81	85⅛
Close	81⅞	82¾	86⅝

CHICAGO WHEAT

	Sept.	Dec.	May
High	103¼	104⅛	105
Low	101¼	102	103⅛
Close	102⅞	104	104⅞

QUALITY PRINTING
Prices Reasonable

BUYING FAIR MINE SECTION

Teck Hughes, McKenzie, Red Lake, Central Patricia Come in for Heavy Trading.

SILVER ISSUES QUIET.

TORONTO, Sept. 4 (CP).—Buying was fair at steady prices today in the gold section of the Toronto Exchange mining list, Teck Hughes, McKenzie Red Lake, and Central Patricia, particularly coming in for heavy trading. Saint Anthony featured the cheaper group with heavy turnover at a moderate advance. Silver and base metal issues were quiet and barely steady.

The weight of price changes was on the down side, even Teck Hughes failing to record a net advance in its heavy trade. The close for that issue was down 10 cents to $6.40. Some Lake Shore was taken at $56, unchanged, and Hollinger also held steady. Bralorne developed a little buoyancy and Wright Hargreaves was off narrowly.

Howey pushed up to $1.36 in the early session but surrendered the gain later and at the close recessions of 2 to 5 cents were showing for Sylvanite, San Antonio, Siscoe, Little Long Lac and Ventures.

LAGGARD TRADING FEATURES SESSION

Early Morning Gains Forfeited Later—Walkers Common Closes 3-4 Lower.

TORONTO, Sept. 4 (CP).—The industrial section of the Toronto Exchange appeared in no hurry to move out of the rut today as trading was resumed after the long holiday. Moderate gains were chalked up in the morning session but were forfeited in the afternoon trading and at the close recessions held a margin over gains. The influence of the New York Market was towards lower levels.

Walkers common closed ¾ lower and Industrial Alcohol ½ off while Distillers Seagrams finished the day slightly higher. Canada Bud and Canada Malting had gains of small fractions showing at the close.

The interlisted leaders worked lower, led by Nickel, Brazilian and C.P.R. all showing losses of a half point. Ford "A" sagged ¾ and Consolidated Smelters slipped back 3 points.

Market Briefs

as Received Over Wire

LEEMING AND LEEMING

Phones 2786—2787

Gabrielle Mines.

The annual shareholders' meeting will be held September 11 at 3 p.m. in Winnipeg when general business will be transacted.

Waite Ackerman.

Assay work on the Waite Ackerman claims in the Saganags Lake area will shortly be commenced, it was announced by D. V. Bederide, geologist of the company, who is now awaiting the arrival of equipment to start work. He stated that the work will be in the nature of test pitting, stripping and surface exploration during the initial stages of development of the property.

Murwood.

A new issue of 300,000 treasury shares of Murwood Old Mines, Ltd., has just been announced. The company holds title to 21 claims, comprising 840 acres in North Tiblemont township, Quebec, and the ore area uncovered on the property extends for 850 feet and is 130 feet wide. Officers of the company state that they have approximately 150,000 tons of $15 ore in sight and a new vein has been uncovered in the northern zone. A mill will be erected during the next couple of months, it is expected, and the mine will be brought into production at an early date.

Brownlee.

We understand that once again Brownlee Mines has resumed operations at its property adjoining Noranda Mines in the Rouyn section of Quebec. A showing near the Pontiac boundary is said to have been picked up on Brownlee ground recently and it is the intention to explore this area.

Market Closing On All Exchanges

WALL STREET.

NEW YORK, Sept. 4 (AP).—With trading volume around record low levels, the majority of stocks recorded moderate declines today. The late tone was easy. Bethlehem, American Telephone and Standard Oil of Indiana held rather steady, but losses of fractions to around a point appeared in Case, U. S. Steel, Cerro de Pas, Tors, American Can and U. S. Industrial Alcohol. Transfers approximated 300,000 shares.

MONTREAL EXCHANGE.

Losses outnumbered gains about two to one at the close of to-day's dull session of the Montreal Stock Exchange. Trading was featureless and changes were small.

St. Lawrence Paper Preferred dipped two points at 16, and Canadian Cottons was down 1½ to 56½. Brazilian Traction eased ⅝ at 10¼. Canadian Industrial Alcohol "A" was off ⅛ at 8⅝, after holding steady most of the day.

Fractional losses were suffered by Canadian PaPcific, Cockshutt Plow, Power Corporation and International Nickel.

You will find many things in the Classified Ads of The Examiner.

BOND LIST

WATSON WALLACE & CO.

1936	105⅝-105⅝
1937	110⅛-110⅝
1941	110⅝-111
1952	103⅝-104
1958	107⅝-107⅛
PROVINCE OF ONTARIO	
1948	111⅛-112

A SNAG

EAST WINDSOR, Ont., Sept. 4—(CP) — Just as John Trach and Mary Kropilnisky were about to pledge their troth before Rev. Znamensky in Russian Orthodox Church the proceedings were stopped when Nicholas Kisill declared Trach had a wife in Poland.

The Crown Attorney is to decide whether action be taken against Trach for statements made when the marriage license was secured.

TRIO ARRESTED

(Continued From Page One)

ventilator while the Champlain was on its way to New York. After the liner docked, he said, a man met him and told him a friend wanted to see him. Rosen got into the stranger's automobile and was carried off.

He was told that if he had thrown the narcotics overboard he would be killed, he said, so he told the kidnappers he had sold them.

The gang forced him to cable his wife in Havre in an effort to raise the 40,000 francs, he said.

Livestock-Produce Quotations

FRUITS AND VEGETABLES

TORONTO, Sept. 4 (C.P.) — Wholesale prices on fruits and vegetables as supplied by White and Co. here to-day were:

New Messina lemons, No. 1, case, $6.25 to $6.50; No. 2, case, $5; California lemons, case 300 and 360, $5.25 to $5.50; California oranges (Valencea), case, $5.25 to $5.50; South African oranges (Navels), case, $3.50 to $4; California grapefruit, case, $5.25 to $5.50.

Spinach, bushel, 75c; Canadian green beans, 11-qt. basket, 50c; Canadian wax beans, 11-qt. basket, 30c to 35c; Canadian carrots, doz. 15c; Canadian cabbage, doz., 25c; Canadian green onions, doz., 15c; Canadian outdoor staked tomatoes, 11-qt basket, 20 to 25c. Canadian radishes, doz., 15c; Canadian cucumbers, 11-qt. basket, 25c; Canadian cauliflower, No. 1, 15c to $1 a dozen; Canadian head lettuce, 36-head box, 75c to $1.25; British Columbia Iceberg lettuce, 5 doz., $3.50 to $4; Quebec Iceberg head lettuce, 4 doz., $3; Quebec Iceberg head lettuce, 5 doz., $5.25; New potatoes, 90-lb. bag, 60c to 65c; blueberries, 11-qt. basket, $1 to $1.25; Canadian canteloupes, 20-qt. basket, 25c to 35c; Canadian peaches, No. 1, 6-qt. leno basket, 60c to 65c; No. 2, 6-qt. leno basket, 40c to 45c; selects, 70c to 75c.

TORONTO CHEESE

TORONTO, Sept. 4 (C.P.)—The Toronto Wholesale Cheese market was firm to-day with dealers buying large, colored, paraffined and government grades at 10¼c.

Wholesalers offered cheese to retailers at the following prices: New large, 11¾c twins, 12c; triplets, 12¼c. Old, large, 17c; twins, 17¼c; triplets, 17¾c. Medium, large 15c; twins 15¼c; triplets 15½c.

TORONTO POULTRY

TORONTO, Sept. 4 (C.P.) — Wholesale prices on live "A" grade poultry, as supplied by the United Farmers' Co-operative Co., here to-day were:

Chickens—Over 6 lb. 17c; 5 to 6 lb, 15c; 4½ to 5 lb. 14c; 3½ to 4½ lb., 12c; 3½ to 3¼ lb.. 10c. Broilers—1¾ to 2½ lb. 11c. Hens—Over 5 lb., 11c; 4 to 5 lb., 10c; 3½ to 4 lb., 9c; 2 to 3½ lb. 8c. Old roosters, 6c.

TORONTO PRODUCE

TORONTO, Sept. 4 (C.P.) — Wholesale prices on produce delivered at Toronto as supplied by the United Farmers Co-operative Co., here to-day were:

Eggs—Special grade "A1" large, doz., 32c; grade "A" large, doz., 20c; grade "A" medium, doz., 19c; grade "B" doz., 16c; grade "C" doz., 15c. Churning cream, No. 1, lb. 18c; No. 2, lb., 16c. Butter, No. 1, solids, lb. 19¼c; No. 2 solids, lb. 18¾c.

Ontario Cobbler potatoes, bag, 55c

TORONTO LIVESTOCK.

TORONTO, Sept. 4 (CP).—Trade continued slow on the Toronto Livestock Market, with only one quarter of the cattle supply being sold by early afternoon today. Prices held generally steady, with packers advancing their bids on hogs. Calves, sheep, and lambs were steady.

Receipts as reported by the Dominion Livestock Branch were: Cattle, 4,010, calves, 1,180; hogs, 1,420; sheep and lambs, 3,180.

Butcher cattle ranged from $2.50 to $4.50 with weighty steers selling mostly from $4.00 to $5.25. The cow market opened at a top of $2.75, but weakened later on. Good bulls brought $2.50 to $2.75 with bolognas selling mostly at $2.00. Fed calves brought $5.00 to $6.00 with a few tops at $7.00. Stockers were slow at $2.40 to $2.75 per cwt.

The calf market was active with choice vealers bringing from $6.00 to $6.50 and common vealers down to $3.00. Grass calves sold mostly at $2.50.

Bids on hogs were raised 10 cents at $8.10 f.o.b. for bacons, $8.50 off truck, and $8.85 off car, with salesmen still holding higher.

Good lambs settled at $6.00 per cwt., with culls and bucks mostly at $5.00. Sheep ranged from $1.00 to $2.50 for the majority.

LIVESTOCK QUOTATIONS.

Steers up to 1,050 lbs., good and choice, $4.00 to $4.50; medium, $3.50 to $4.00; common, $2.50 to $3.25.

Steers over 1,050 lbs., good and choice, $5.25 to $5.75; medium, $4.50 to $5.00; common, $3.50 to $4.25.

Heifers, good and choice, $4.00 to $4.50; medium, $3.50 to $4.00; common, $2.50 to $3.50.

Fed calves, good and choice, $6.50 to $7.00; common to medium, $5.00 to $6.00.

Cows, good, $2.50 to $2.75; medium, $2.00 to $2.25; common, $1.50 to $2.00.

Canners and cutters, $1.00 to $1.50.

Bulls, good, $2.50 to $2.75; common $1.75 to $2.25.

Stocker and feeder steers, good, $2.75 to $3.00; common, $2.25 to $2.50.

Milkers and springers, $30.00 to $45.00.

Calves, good and choice, $5.50 to $6.50; common to medium, $3.00 to $5.00; grassers, $2.25 to $2.75.

Hogs, off car basis, selects, $1.00 premium; bacons, $8.95; butchers, $1.00 discount; heavies, $1.50 discount; lights and feeders, $1.00 discount; sows, $5.75.

Lambs, good, $6.00; medium, $5.50 to $5.75; bucks, $5.00; culls, $5.00.

Sheep, good, light, $2.50 to $3.00; heavies, $1.50 to $2.25; culls, $1.00 to $1.50.

ONTARIO HOG PRICES.

TORONTO, Sept. 4 (CP).—Bacon hog prices remained unchanged at four market points over the holiday. The price was $8.50 at Hull, $8 to $9 at Kitchener and $8 at Stratford. All prices are the same as Saturday.

The law hath not been dead though it hath slept.

WORLD MARKET ON SUBMARINES IN TWO HANDS

British and American Firms Set Exclusive Areas, U. S. Senate Group Told.

OFFICIALS EXPLAIN.

WASHINGTON, Sept. 4 (A.P.)—A United States Senate committee was told to-day that the Electric Boat Company and Vickers, Ltd., of England, had divided the world into exclusive areas for the sale of submarines and that the two companies interchanged patents for building boats.

Henry R. Carse, president of the Electric Boat Company of New London, Conn., appearing as the first witness before the Senate Munitions Committee, testified the two concerns had an agreement covering the construction of submarines.

Chairman Gerald Nye of the committee read into the record copies of the contracts.

Carse said Vickers was a customer rather than a competitor of Electric Boat.

Other testimony went into the record that the boats were sold to foreign countries and that the United States Navy used some of the basic patents owned by Electric Boat.

Carse said his company made a profit every time Vickers sold a submarine, because of the use of Electric Boat patents. He added that his company lost about $40,000 a submarine on 400 German submarines built during the war because of patent infringement.

RUSS COLUMBO FATALLY SHOT

Singer Dies of Wound From Friend's Old Pistol.

MOTHER NEAR DEATH.

HOLLYWOOD, Calif., Sept 4.—(A.P.)—Hovering between life and death, Mrs. Julio Columbo called to-day from a hospital bed for her son, Russ, but no answer came.

She did not now that the son, Russ Columbo, golden voiced singer, was dead, the victim of an accidental discharge of an old dueling pistol.

While the mother called for her son, a deputy of the county coroner's office prepared to call to-day the first witness at an inquest. Lansing V. Brown, Jr., film photographer, will be the chief witness.

Life-long friend of Columbo, Brown, 31 years old, held the cap-and-ball pistol which sent a leaden pellet into the singer's head as the weapon discharged accidentally while the two were examining Brown's firearm collection.

In a state of collapse, Brown was confined to his bed yesterday. A physician and nurse attended the grief-stricken photographer.

INDIAN POLICY SAID SHOCKING

U. S. Commissioner Claims Tribes Fortunate No Definite System Used.

LANDS NOT LOST.

FORT NIAGARA, N. Y., Sept. 4.—(AP)—John Collier, Commissioner of Indian Affairs, speaking at the Four-Nation celebration here today, said the Indians of New York State were fortunate that the United States had behaved toward them "In a manner irresponsible and inconsistent for a great many years," because as a result their land had not been lost.

"With ample power to intervene," he said, "the Federal Government from time to time has intervened and then has retreated from the picture. Just enough has been done to deter New York state from the assumption of full responsibility. There has been one happy result of this federal policy: Allotment in severalty was never forced on the New York Indians. Hence their lands have not been lost."

He described the United States policy toward the Indians in the past as "shocking," a record "bleak, bitter and humiliating." The Wheeler-Howard act, he told the hundreds of Indians and the other guests at the celebration here restores to the tribes the right to organize, to function and in some paramount matters to have a controlling voice."

He praised the Six-Nations Confederacy as being far in advance of white thought of its day.

DUTY FIRST

BELLEVILLE, Ont., Sept. 4 (CP) "Don't forget that telegram, its in the car" said Frank Pepper, 14-year-old telegraph messenger as he was rushed to hospital to-day, injured when he crashed into a parked car while riding his bicycle.

Five thousand lipsticks are sold every week in England.

Two Persons Injured In Automobile Crash

HAMILTON, Ont., Sept. 4 (CP) —Two persons are in General Hospital suffering from injuries as a result of an accident which caused a two hour tie-up on the Dundas Highway near Waterdown early last evening.

A car owned by W. Healey of Ingersoll and one driven by Nelson Snyder of Kitchener were struck by a car operated by James H. Grant, 30 Charles street, Toronto. Mrs. Healey received a fractured leg when her husband's car turned over and Jean Healey abrasions to left knee. Grant, it is alleged, was cutting in and out of traffic. He was placed under arrest on a charge of recklessness.

30 P.C More Shipping In Sault Canals

SAULT STE. MARIE, Ont., Sept. 4.—(C.P.)— An increase of about 30 per cent. in shipping passing through the Sault Ste. Marie ship canals during the first six months of 1934 as compared with the same period of 1933 is shown by figures issued here to-day.

The figures showed up to Aug. 1 this year, 21,181,057 tons of freight passed through the locks on both sides of the river. Last year's tonnage for the period was 13,816,676. In 1932 the figure was 6,562,697 tons for six months.

Although many shipping men are of the opinion the record peak of 1929, which was 46,531,270 tons for the first half of the year, will never be surpassed, much gratification was felt at the upward trend. Lake shipping is regarded here as an indext to prosperity or depression.

"Restricted" License For Col. Lindbergh

NEW YORK, Sept. 4 (AP) — Colonel Charles A. Lindbergh has received a restricted license for his aeroplane—"Restricted to long distance flights."

It bears the same number as his famous Spirit of St. Louis, NR211.

The restriction(typed across the face of the license, does not necessarily mean that the Colonel is planning a long trip soon, said officials at the Glen Curtis Airport, where he is keeping the plane. Such a license would be necessary for a distance flight.

AMERICAN COAL DEALERS THREATEN MASS DEFIANCE

WASHINGTON, Sept. 4 (A.P.)—N.R.A. confronted a threat of mass defiance from United States coal dealers to-day.

The dispute that resulted in resignation of the solid retail fuel code authority was over the method whereby cost of keeping warm this winter is to be determined.

No N.R.A. code now provides for price-fixing, but some do have the provision that if ruinous price wars are going on, an emergency in a particular area can be declared. The minimum price is then determined on the basis of "lowest reasonable profit" of "representative" concerns.

An emergency has been declared in several areas, and the question is whether the minimum price is to be settled within trade areas, or in Washington by N.R.A.'s research and planning council.

BRITISH UNEMPLOYMENT FIGURES SHOW INCREASE

LONDON, Eng., Sept. 4. (C. P. Cable).—For the third successive month British unemployment figures showed an increase to-day, but actually more people are at work. An unusually large number of boys and girls leaving school are responsible for the apparent discrepancy.

Unemployed in August totalled 10,318 more than in July, but were 274,559 less than in August of last year. Employed in August increased by 34,000 over July.

Former school children entering the labor market and registered for unemployment increased 31,086 over the previous month.

POLICE CONTINUE HUNT FOR MISSING PROFESSOR

GLACIER PARK, Mont., Sept. 4 (CP)—Searchers were still without a trace to-day of Dr. F. H. Lumley, Ohio State University professor, missing since August 13. Royal Canadian Mounted Police are assisting rangers in combing the heavily-wooded area near the international border. Lumley left Goathunt Camp on a 17-mile hike and has not been seen since.

It is feared the missing man is dead. Relatives at first thought he might have continued across the border into Canada, but no evidence of that has been found.

HOUSEHOLD HELP?

A small Want Ad at small cost is the answer.
Phone 1600

August Sees Record Number Of Weddings

August was productive of a record crop of 31 marriages solemnized in the city. June, the traditional month of weddings, was in the shade by comparison, with a mere 19 weddings.

Not since June, 1930, when 33 couples took each other "for better or worse" has little Dan Cupid been so busy. In August of last year there were only 19 marriages.

Births are also on the upswing with 62 new arrivals, as compared with 59 in the corresponding period of the year previous. In the same period deaths also show an increase of 8 with 33 for the past month.

VETERAN RACING AIRMAN CRASHES

Nearly 100,000 See Douglas Davis Plunge to Death at 250 M.P.H.

WAS LEADING FIELD.

CLEVELAND, Sept. 4. (AP). — Death caught up with a famous United States aeroplane pilot late yesterday as 1934's National Air Races roared to a close before nearly 100,000 persons.

With two major aviation triumphs to his credit in four days and a third almost within his grasp, Douglas Davis, Atlanta, Ga., veteran of 1,00,0000 miles in the air, crashed to death in the final racing event of this year's program.

Davis was on the eighth lap of the 12-lap, 100-mile Thompson trophy race and was leading the field by an eight-mile margin when the wreck occurred.

Witnesses said he had just cut a pylon about three miles to the rear of the grandstand when he suddenly swerved to the left as if planning to circle back and take the pylon on the outer side.

His plane was travelling about 250 miles an hour when it shot out of control, twisted crazily through the air and plunged its nose into the ground.

Uninterrupted by the hand of death, the race went on to a finish, with first place honors going to Roscoe Turner of Hollywood, Calif., at a speed of 248.120 miles an hour. He received the coveted Thomoson trophy and a $4,500 cash award.

Davis won the Bendix trophy race in a dash here from Burbank, Calif., last Friday and only a few hours before his death attained his second triumph of this year's races by exceeding the world's land plane speed record of 304.96 miles an hour.

WIRELESS ORDER ALARMS VIENNA

Police Guard Criminal Court Building Following Bombing Message.

AIMED TO FREE RINTELEN.

VIENNA, Sept. 4 (CP)—"Rescue Rintelen from prison immediately. Failing which, blow up the wing of the Criminal Court Building on Wickenburggasse."

Vienna Police said they intercepted this short wave radio message last night when it was sent from Nazi sources to Austrian rebels, apparently trying to start a fresh insurrection.

The alarming nature of the message galvanized the police and army into immediate action and threw the people of Vienna into a fresh panic. The authorities immediately threw a strong guard of militiamen and police armed with rifles and machine-guns around the Criminal Court Building.

Then, fearing the presence of bombs below, the police made careful seaches of the elaborate canal system under the building, but as the afternoon wore on, they discovered no explosives.

It was said that Dr. Anton Rintelen, former Austrian Minister to Rome who was announced as Chancellor at the time of the abortive Nazi putsch July 25, had been transferred from a hospital where he was under treatment for a pistol shot wound to a cell overlooking the gallows of the Supreme Court. Police are still trying to get a confession from him on the part he was to have played it the putsch had succeeded.

Another Drunk Driver Given Term In Jail

STRATFORD, Sept. 4.—William McInnes, Kincardine, was sentenced to seven days in jail, here to-day upon conviction of driving a car while intoxicated. McInnes was arrested in Listowel

George Kalbfleisch and William Odbert, local youths, who pleaded guilty to breaking and entering a home in North Easthope, were granted suspended sentence.

London's burial grounds cover 2340 acres.

GERMAN ARMY SOLIDLY BEHIND ADOLF HITLER

Sweeps Unreservedly Into Great Nazi Pageant at Nurnberg.

VON BLOMBERG RISES.

By A. D. STEFFERUD
(Associated Press Foreign Staff)

NURNBERG, Germany, Sept. 4. (AP).—A great pageant of Nazism opened in this Bavarian city today with the Germany army at last unreservedly following the leadership of Chancellor Adolf Hitler.

An announcement that General Werner von Blomberg, Minister of Defense, and other Reichswehr officers would participate in the National Socialists' convention led to a belief in some quarters that Von Blomberg will be named Hitler's deputy and political heir.

Until their recent oath of personal loyalty to Hitler officers of the Reichswehr considered themselves above party politics. Now they have become an integral part of the Nazi machine, and Hitlerites to-day are proclaiming the definite conversion of the army another example of Germany's unity behind the Fuehrer-Chancellor.

Since the "blood purge" of June 30 Hitler has cultivated the support of the regular armed forces, and some believe that he now reposes more confidence in them than he does in his own storm troopers and the Schutz Staffel.

The opening of the vast party conclave found this old city crowded to its most distant suburb by more than 500,000 flagwaving fervently enthusiastic delegates representing all Germany.

It is the sixth convention since the founding of the party, and the second since Hitler came to power. One Napi organ observed that it is the first since "the crowning of the Totalitarian state"—since Hitler's assumption of the powers of the Reichs' president.

UTILITIES SAVE $1,000 A MONTH

Diversified Power Peak Resulted From Factory Hours.

TEMPORARY GAIN.

Confusion resulting from the lack of a uniform daylight saving schedule in Peterborough this summer may have worked a hardship in some quarters, but not for the Utilities Commission. The Electric Department has been saving about $1,000 each month as a result of the confusion, Manager Ross Dobbin reported to the Commission this afternoon.

The fact that several different noon-hour periods have been observed by the local factories during the past three months is responsible for the saving Normally a peak power demand for the day is reached between 11 and 12 o'clock in the morning, but, with an irregularity in schedules, the peak has been diversified this summer. The Commission has been supplying the same demand with the same returns, but has been buying the power from the Hydro on the basis of the lower peak. The Hydro's price to the Commission for power is on the basis of the daily peak.

The saving of $1,000 each month is equivalent approximately to 300 horsepower. With the majority of plants returning to standard time schedules at various times this month, the good fortune of the Commission will come to an end.

Little business awaited the commissioners as they convened for their meeting to-day. A number of electric and water accounts in arrears were discussed, and strict measures for their collection decided upon.

The Weather

TORONTO, Sept. 4.— (C.P.) — Synopsis: An area of low pressure centre 30.45 inches near Cochrane, Ont., is moving north-easterward and has caused unsettled weather with showers from Manitoba eastward to the Gulf of St. Lawrence. A shallow depression is centred over Southern Alberta, while pressure is relatively high over the Mackenzie River Valley, the Southwest States and the Maritime Provinces. A few light scattered showers have occurred in some sections of the west, but the weather has been fair and moderately warm in the Maritime Provinces.

Ottawa and Upper St. Lawrence Valley—Fresh south-east and south winds, unsettled with showers. Wednesday, fresh south-west winds; partly cloudy and warm, probably some showers.

Lower Lakes Region and Georgian Bay— Fresh south-east to south-west winds. Partly cloudy and warm with showers in some sections. Wednesday, fresh winds, shifting to westerly; partly cloudy; probably some showers and becoming somewhat cooler.

Northern Ontario—Unsettled with showers to-day and part of Wednesday; probably somewhat cooler on Wednesday.

TWO AUTOS IN HEAD-ON SMASH

Mendell Smith Sustains Critical Head Injuries—Indians Also Hurt.

NORTH OF LAKEFIELD

Resulting from injuries sustained in a head-on automobile collision, Mendell Smith, 33, C.N.R. section foreman at Lakefield lay in an unconscious condition at Nicholls Hospital over the week end. Today his condition showed slight improvement, it was learned.

Driving north on Buckhorn road, about 2 miles from Lakefield on Saturday morning, Smith's car was involved in a head-on smash with another car proceeding south with a party of Indians from Curve Lake Reserve.

Cecil Knott, driver of the other car, and his five passengers were all more or less severely injured. Doris McCue, 19, and Olive McCue, 22, being admitted to St. Joseph's Hospital after their injuries had been dressed by Dr. H. E. Moore. Thirty stitches were required to close facial wounds received by the latter.

Others injured in the Curve Lake car were: Mrs. Dow Taylor, Mrs. Reg. Muskrat and Mrs. Arthur McCue, who were all badly cut about the legs.

The accident occurred at about ten o'clock on the crest of a knoll adjacent to Dennis Garvey's farm close to the junction between Buckhorn road and the 9th Line of Smith Township. According to Provincial Constable David Silvester his investigation disclosed that Smith approached the knoll on the wrong side of the road.

Smith who was alone in his car, was stated to have been going to Haliburton to join his wife who had been visiting with relatives. Both vehicles were extensively damaged, indicating that the impact was unusually severe.

Dr. Alex Fraser ordered Smith into the hospital, wheer the injured man was attended by Dr. A Moir.

Centreville

On Thursday Mrs. Clifford Hall was hostess to an afternoon tea and bazaar under the auspices of the Mission Band and Y.W.A. of Centreville Presbyterian Church. The beautiful lawn was made very attractive by several decorated booths in which were displayed many articles for sale. The midway, containing several novel entertainments, was the scene of much amusement for young and old. The Chinese booth, where home-made cooking was sold, was in charge of Miss Muriel Whittington and little Marian McGill, dressed in Chinese costume; the Japanese booth, containing fancy articles made by the Mission Band and Y.W.A. girls, was managed by Miss Phyllis Larmer, assisted by little Jean Rutherford, in Japanese dress; the Indian booth, containing pictures and candies, was in charge of Mrs. Graham and her little daughter, Mary, in Indian costume; Miss Iva Campbell conducted the weighing contest; Miss Grace Johnson was the official photographer; Miss Jsesie Anderson had charge of the doll contest, and Miss Dorothy Hood of the twenty-year-old photographs. Two other booths were very attractive and entertaining: one was occupied by Miss Allie Berry, who wore a gypsy costume and told fortunes with a teacup; the other, the famous Dionne nursery, containing the quintuplets, in charge of Nurse Miss Edith Deyell, B.A., with the babies reposing in an incubator and every precaution taken against infection. Dainty refreshments were served on the verandah. Mrs. James McGill and Mrs. D. A. McKnezie poured tea. The waiters were Mrs. F. Bannister and Misses Jessie Deyell, Robina Tate and Bernice Falls. Millbrook orchestra furnished excellent music. There was a good attendance, and all present spent an enjoyable afternoon.

Few men make themselves masters of the things they write or speak.

DRIVE IN with CONFIDENCE

where you See THIS SIGN

RED INDIAN MOTOR OILS
MCCOLL-FRONTENAC OIL COMPANY LIMITED

ROEBUCK ASKS ALL PROVINCES JOIN CODIFICATION OF INDUSTRY

Suggests Dominion - wide Standardization of Minimum and Labor Laws.

POWER LACKING NOW.

TORONTO, Sept. 4 (C.P.)—National codification of industry, with every Canadian province joining in the formulation of a code and all industry governed by its clauses, is the objective of Ontario's new Liberal government. Attorney-General Arthur W. Roebuck told trades union members about it yesterday.

Speaking at the Canadian National Exhibition, the Attorney-General said he has written to all provincial premiers inviting them to confer with Ontario representatives in an effort to agree on Dominion-wide standardization of minimum wage and labor laws.

"I dictated letters to the premiers of every province on Saturday," he said, "inviting them to confer with us on a scheme for nation-wide minimum-wage laws, which would be applicable to both men and women. I am not in favor of minimum wage laws unless they are supplemented by codes."

Mr. Roebuck said the greatest difficulty facing labor is the lack of power to enforce agreements once they are reached between employers and employees. There was "a mummy at the feast or a skeleton in the closet. To recognize the decisions of the majority and went ahead with unfair or sweat-shop practices.

In Ontario, the government will call together employers and leaders of unions to negotiate an agreement "that will bring fair, decent wages and a decent living to the worker," the Attorney-General asserted.

"Having obtained the endorsation of the majority, we propose to give it enforcement by law and force it on the unwilling employer. The greatest enemy of employer has is the sweat-shop employer."

I.O.O.F. SERVICE CAMPBELLFORD

J. O. Herity, Belleville, Delivered Decoration Day Address.

LARGELY ATTENDED.

(By Examiner Staff Reporter)

CAMPBELLFORD, Sept. 4.—With very impressive eulogies of departed brethren voiced by guest speakers, the annual decoration service of the Campbellford and district Oddfellow Lodges was held on Sunday afternoon and was the most outstanding event of its kind held for many years.

Large crowds attended the function, lodge members and friends coming from Trenton, Belleville, Stirling, Madoc, Tweed, Springbrooke and many other points, forming a procession that was capably marshalled by Charles Holmes and headed by the Argyle Salvation Army Band of Hamilton under the baton of Bandmaster Jenkins.

Proceeding from the lodge room in the Ferris Block, the parade marched to the War memorial, where a very inspirational address was given by Major Keith of Hamilton. Wreaths were deposited at the base of the shaft by Joseph Poulton, Junior, Noble Grand of the Campbellford Lodge and J. D. McEachern, P.G.N.

A very impressive ceremony was held in Mount Pleasant cemetery, where the address was given by J. Owen Herity. The names of departed lodge members were called and flowers placed on their graves. Thirty-eight graves were marked.

Ross Holmes Injured

The game of cowboy and Indian proved a serious pastime for two-year-old Ross Holmes of Campbellford when he fell from the loft of a barn at the rear of his home and sustained a broken left arm. The arm was broken off at the shoulder socket and was eventually set at the Belleville General Hospital, following medical attention rendered in Campbellford by Dr. S. H MacNeill. Playing the part of an Indian, the little lad, son of Mr. and Mrs. Chas. Holmes, was being chased by a companion in the loft of the barn, when he lost his balance and fell through the outside door. The drop was one of twelve feet.

Hamilton Band.

The strains of martial music combined with inspirational and well-delivered addresses, pervaded Campbellford on Sunday, when the Argyle Salvation Army Band of Hamilton, with their officers, combined with the churches of the town in staging an Army Sunday.

Opening their invasion of Campbellford with a fine music festival, held in the Regent Theatre on Saturday evening, the Army combined with the Presbyterians in the morning worship at St. Andrew's church.

The service was conducted by the Rev. J. C. Robinson, pastor of the church, the sermon being delivered by Major Keith and the prayer given by Captain Horselarder of the Campbellford corps. The band accompanied in the singing of the first and last hymns and also provided a quartette number. The choir, under the leadership of the organist, Mrs. Gwen E. Lewis, rendered the anthem, "Soldiers of Christ Arise."

In the evening a large service was conducted in St. John's United church, following the usual hour of worship, large crowds attending the observance which was marked by splendid vocal and instrumental music.

Ennismore

Mrs. John Kennedy, of Niagara Falls, visited Mrs. T. Murphy recently.

Mr. and Mrs. Patrick Shanahan, of Prescott, are visiting Mr. and Mrs. Thomas Cavanagh.

Mr. and Mrs. Dan. Shannon, of Buffalo, spent Wednesday here.

Mr. Cecil Fitzgerald, of Oklahoma, visited friends here recently.

Miss Mary Shannon, of Toronto, and Miss Eleanor, R.N., of Buffalo, are spending a few days with their parents, Mr. and Mrs. John Shannon.

Mrs. Joseph Moloney, of Peterborough, spent the week-end with friends here.

Mr. Michael Crowley, of Otonabee, is visiting friends here.

Mrs. William Duffus, of Peterborough, spent a few days recently with friends here.

Mr. Alvin Perdue, of Downeyville, visited Mr. and Mrs. Frank Cavanagh on Wednesday.

Mrs. V. Hickey, of Detroit, is visiting Mr. and Mrs. Edward Hickey.

Mr. A. Sinclair, of Lindsay, representative of the Canadian Countryman, of Toronto, made a business trip through here on Thursday.

Obituary

MRS. HENRY SMITH

LAKEFIELD, Sept. 4 (Examiner Correspondence).—An aged resident of Lakefield passed away yesterday after a short illness, in the person of Mrs. Henry Smith, a resident of the village for the past 26 years. Born in Quebec province, the deceased moved to Dummer township while a very young girl, later marrying Henry Smith of Douro. Her husband predeceased her about nine weeks ago.

She leaves to mourn the loss, two daughters, Mrs. H. J. Abbot, Douro, and Mrs. S. E. White of Lakefield. The funeral will be held in St. John's Church on Wednesday afternoon, at 2.30 o'clock; interment in Lakefield cemetery, Rev. W. J. Cerighton officiating.

HENRY STEWART

Word has been received here of the death of Henry Stewart on August 25 at his late residence in Vancouver in his 83rd year.

Mr. Stewart was born in Otonabee, later living in Peterborough, previous to making his home in Vancouver. His wife, Estelle M. Bennett, died over a year ago.

Mr. Stewart is survived by four sisters, Mrs. J. Savigny, of Otonabee; Mrs. H. Breese, of Macedon, N.Y., Mrs. C. Parker of Macedon, N.Y.; Mrs. J. Tate, of Cavan; also two brothers, George Stewart, of Otonabee, and J. A. Stewart, of Denver. Interment was made in Ocean View Burial Park, Vancouver.

Centreton

The A.Y.P.A. are holding a corn roast in Mr. James Hope's field on Thursday night, Sept. 6.

The Ladies' Aid are holding a business meeting in the S.S. room on Thursday afternoon.

Miss B. Ashly and Mr. Bamber, of Belleville, spent Tuesday with Mrs. F. Chapple.

Mrs. J. Merriam is spending a few days with her sister, Mrs. William Eakins, Colborne.

Mr. F. Richardson, of Toronto, has been visiting Mr. and Mrs. John A. McAuley.

Mr. and Mrs. F. Batchellor and family, Mr. O. Warner and Mrs. J. Batchellor spent Sunday with Mr. and Mrs. F. Warner, Castleton.

Mr. and Mrs. H. Prettie and family spent Sunday with Mr. and Mrs. H. Baxter, Roseneath.

Mr. and Mrs. D. Haines and family attended the Exhibition at Toronto on Friday.

Mrs. H. McAuley and Bruce spent the week-end with Mr. and Mrs. R. Webb.

Mrs. S. Coffey spent part of Saturday with Mrs. William Mellis, Orange street, Cobourg.

Norwood

Mr. and Mrs. E. Hall and family of Buffalo, N.Y., spent the week-end with Mr. Fred Pearce.

Mr. Jack Kempt of Oshawa is spending the month of September with his parents, Mr. and Mrs. Alex Kempt.

Mr. and Mrs. G. A. Howson of Toronto have returned after spending the holiday with friends in Norwood.

Mr. Raymond Lumsden of Toronto spent the long week end with Mr. and Mrs. T. Lumsden.

Mr. and Mrs. Wellington Burgess and family spent Sunday with Mrs. J. Scott and family.

Mr. and Mrs. Wm. Beckett and family also Miss Ruth Wildman spent Sunday with friends in Belleville.

Mr. and Mrs. W. Wildman of Toronto were week end guests at the home of Mr. and Mrs. F. J. Stewart.

Mr. Walter Cleland of Toronto spent the week end with his parents, Rev. Mr. and Mrs. A. S. Cleland.

Mr. Evan Gardner of Deseronto spent Sunday with his parents, Mr. and Mrs. Joseph Gardner.

Demands by storm troopers and marching organizations continue to keep shoe factories of Germany busy.

260 LB. MAN LOSES 20 LBS.

And Looks 10 Years Younger

"About three months ago," writes a correspondent, "I weighed 260 lbs. I started taking Kruschen Salts, and I lost 20 lbs. in a little over two months. I am feeling better than I have in years. My friends tell me I look ten years younger, and my step has an elasticity which is amazing. I shall boost Kruschen Salts wherever I go."—J. McC.

Kruschen contains just the six salts, blended in just the right proportion, that are essential to keep you in continual good health. Kruschen Salts keeps the system free from encumbering waste matter. Unless this wastage is expelled regularly, it will give rise to rheumatic and other body poisons. And Nature is liable to take the defensive measure of storing this poison-breeding material out of the way in the form of fatty tissue.

POPPING BOMBS ALARM HAVANA

Citizens Start Celebration of Fiesta in Uneasy Frame of Mind.

BULLETS WHINE.

HAVANA, Sept. 4 (A.P.).—This nervous capital, its sleep disturbed by popping bombs, awoke apprehensively to-day to celebrate a political fiesta.

The city and its soldiers took part in an observance of the anniversary of the "enlisted man's uprising" a year ago.

But in the minds of distracted citizens re-echoed the cracking of rifles as strikers yesterday were repulsed from the Cuban Telephone Company's office building.

A wave of bombings last night contributed further to the general uneasiness. Police had reports today of 19 bomb explosions in Havana, and 13 blasts occurred in Guanabacoa across the bay.

As bullets began to zip about in a mile's square area in the busiest part of the city, the Cabinet met to consider means of meeting the emergency. A sudden electrical storm coiled the zeal of the disturbers, but the Cabinet session continued until this morning. No announcement of the nature of the discussions was made.

Among the few persons abroad last night were left wing university students distributing typed warnings which read: "If you love your life don't ride on the street cars, buses or other forms of transportation."

CAMPBELLFORD

NEWS ITEMS FOR THE TRENT TOWN DISTRICT

After spending the summer vacation with their parents, Mr. and Mrs. A. C. Connor, Sebastopol Street, Miss Edna Connor has returned to her teaching duties at Timmons, and Miss Kathleen Connor to her school at Fort Arthur.

After spending the summer on vacation in Europe, Miss Helen Irwin of the Toronto Collegiate staff, has returned home and is visiting her parents, Mr. and Mrs. J. A. Irwin.

Miss Leah Blue, of Toronto, spent the week-end in town, the guest of her parents, Mr. and Mrs. James Blue.

Mrs. J. M. Bygott is visiting in Smith's Falls, the guest of her daughter, Mrs. Jack Free, and Mr. Free.

Miss Margaret Irwin of the Ontario Department of Health staff, Toronto, is visiting her parents, Mr. and Mrs. J. A. Irwin.

Mrs. (Dr.) T. B. Brintnell has been taken to Belleville General Hospital, where it is expected she will undergo an operation.

Owing to the Labor Day holiday, the regular meeting of the Town Council has been postponed until Monday, September 10.

Mr. and Mrs. Roy Thompson and family have left town to take up their residence in Toronto.

Miss Evelyn Irwin left yesterday to resume her teaching duties in Toronto. She has spent the summer holidays in town, the guest of her parents, Mr. and Mrs. J. A. Irwin.

Mr. Daniel Gallagher, of Belleville, visited in town on Monday, the guest of his daughter, Mrs. Charles Holmes, and Mr. Holmes.

Messrs. A. D. Bennett and Wm. McComb were visitors to Belleville on Monday.

Mrs. E. H. Lewis left on Monday for Peterborough, prior to her departure to Brandon, Manitoba, where she will in future reside.

Members of a tribe discovered by the Austrian Government in the interior of New Guinea cultivate their land in a series of square plots systematically arranged, with channels for irrigation between the plots.

Bring Your PRINTING Problems to Us

HASTINGS TAKES THREE DECISIONS

Trent Bowlers Put Up Great Battle to Defeat Warkworth on Latter's Greens.

TRENT VALLEY SCHEDULE.

HASTINGS, Sept. 4. (Examiner Correspondence). — After getting away to a bad start in the second half of the Trent Valley bowling schedule Hastings came to life on Friday night and took three out of four games from Warkworth on the latter's greens.

In the first pair Smale in winning the only game for Warkworth administered a real drubbing to Lynch by a 14 to 1 score. The Hastings bowlers were having difficulty in getting on to the green. Dodd had the battle of his life to dispose of Baker. He slipped over a four in the third only to have Baker come back with the same on the fifth and lead from then until the last end when the Hastings veteran slipped over a pair for a 10 to 9 win.

Hastings	Warkworth
J. L. Doherty	W. Smooker
E. Lemoire	J. W. Mowat
H. B. Wilson	O. B. Phillips
G. Lynch	A. M. Smale
Skip 1	Skip 14
Smale	21x2121121—14
Lynch	xx1xxxxxxx— 1

Hastings	Warkworth
J. C. Wilson	M. E. Smith
Capt. Dean	P. S. Ewing
R. Johnson	C. B. Boyce
H. Dodd,	W. B. Baker,
Skip 10	Skip 9
Dodd	2x4xxxx2x2—10
Baker	x1x141lx1x— 9

In the last half of the winning play Lynch had little difficulty in defeating the Baker four by 14 to 8. The losers counted on only two of the ten ends played. Dodd again had a tight one to dispose of Smale, the latter tied the score on the seventh end; Dodd got one in the eighth and Smale appeared to have the game on ice at the end of the ninth after he had registered a four only, good bowling on thep art af the Hastings quartette enabled them to chalk up three on the last end to tie the score and win on the extra.

Hastings	Warkworth
J. C. Wilson	W. Smooker
Capt. Dean	J. W. Mowat
R. Jackson	O. B. Phillips
H. Dodd,	A. M. Smale,
Skip 13	Skip 13
Dodd	32xxxx1x31—13
Smale	xxx1321x4xx—12

Hastings	Warkworth
J. L. Doherty	M. E. Smith
E. Lemoire	P. S. Ewing
H. B. Wilson	C. D. Boyce
G. Lynch,	W. B. Baker,
Skip 14	Skip 8
Lynch	23x1112x1—14
Baker	xx3xxxx3xx— 5

Total score: Warkworth 40, Hastings 36.

Hall's Bridge

Mr. and Mrs. Harry Shearer and family paid a visit to Toronto on Monday last, returning on Friday.

On Monday last, Aug. 27 the Buckhorn Community Club held its weekly meeting at the True Blue Hall. After a business session a short skit and comedy act was put on by the members and enjoyed by an appreciative audience.

During the week Mrs. Margaret Reid spent a few days with her parents at Lakefield.

Mrs. Charles McCaffrey and Miss Ethel McCaffrey have left Buckhorn lodge, returning to their duties at Windsor, Ont. and Toronto respectively.

Mrs. Willis, Miss Iris Willis and Miss Dean were visitors to Peterborough on Tuesday last.

Dr. H. M. Yelland accompanied by Master Reggie and Mrs. Mary Yelland were visitors to the village.

A pleasing feature at St. Matthew's Anglican Church Sunday was the baptising of Bernard Rodney the infant son of Mr. and Mrs. Bernard Walton of Toronto, the officiating clergyman being the Rev. Mr. E. C. Moore of Young's Point.

Bethany

Mr. and Mrs. Arthur Jamieson and family, of Port Perry, visited with friends in the village on Sunday.

Gladys Wright, of Toronto, who has spent the summer with friends in the village, returned to the city on Wednesday.

Mrs. Kenneth Thorndyke is spending a couple of weeks in the city for the opening of the fall millinery.

Lila Davis spent a couple of days at Toronto Exhibition this week.

Mr. and Mrs. Padgham returned from their summer vacation spent in Eastern Canada on Thursday.

Mr. and Mrs. James McKinnon attended the funeral at Centreville on Monday of the late Ronald W. Hutchison, of Carleton Place, whose sudden passing came as a great shock to his many friends here.

Nellie Jackson, of Kingston, a former High School teacher here, was the guest of Margaret Jackson for a few days this week.

Mr. and Mrs. Harold Monk, of Detroit, spent the greater part of the week at the home of Mr. Monk's parents and visited other relatives.

Rev. Mr. Patterson, of Sunderland, was the guest of Mrs. William Whiteside on Wednesday.

Mrs. Gribble and daughter, Jane, of Toronto, are the guests of Mrs. Johnson Morton.

Mrs. Joe Peel, of Port Perry, is the guest of Mrs. Herbert Kennedy.

Millbrook

Miss Jean Burnham spent the past week at the Parsonage, Canton, the guest of Rev. Franklin and Mrs. Bannister, returning on Monday evening.

Paul and Hugh Conover, of Toronto, have been holidaying with their uncle and aunt, Mr. and Mrs. G. F. Harrington.

Miss Wilma Fallis, R.N., of Toronto, was the guest of her aunt, Mrs. Ball, Fallis Line, over the week end, called here owing to the death of her grandmother, the late Mrs. John Fallis. Mr. Howard Fallis, of Rochester, Wilma's father, was also here because of the decease of his mother, attending the funeral on Thursday of last week.

Mr. J. Edgar Burnham, and his daughter, Mrs. A. C. Darling, of Peterborough, were dinner guests of his mother, Mrs. (Dr.) E. L. Burnham, Millbrook, on Friday previous to the leaving of Mr. Burnham for his home at St. Petersburg, Florida. Mrs. Darling motored with her father to Toronto on Friday afternoon, his train leaving at 5.40 p.m for the south.

Mrs. Lucy Forsyth, and son, Harry, of Toronto, were guests of Mr. and Mrs. Charles Thorndyke on Friday, on their way to Kingston where Mr. Harry Forsyth will take a course at the Royal Military College for the ensuing term.

Mr. and Mrs. G. E. Burnham and family motored to Roseneath on Labor Day and were guests of Mr. and Mrs. F. W. Burnham at their summer cottage, returning the same evening.

Misses Francis and Beatrice Jones of Cardinal returned on Monday for the reopening of their repective schools, Whitfield's and Fairview, on Tuesday morning.

Port Hope failed to appear to play its scheduled game of lacrosse with Peterborough at the local Cosmos rink on Friday evening, owing to the fact that some of the lakeside players were unable to have the evening off from other duties.

Mr. and Mrs. G. T. Harrington returned last week from their annual holiday which this year took the form of a motor trip through the north country, including North Bay, Cobalt, New Liskeard, and the Timagami Forest Reserve. Collingwood and other points were also visited on the homeward journey.

Evening service in St. Thomas' Anglican church is reverting to seven o'clock now that September has arrived; on Sunday, September 9, the annual Harvest Thanksgiving services of the parish of Cavan will be held, the special preacher for the day being Rev. H. R. Ragg, Dean of Calgary.

Mr. and Mrs. H. A. Kerr and two boys spent a few days last week guests of Dr. H. A. and Mrs. Turner at their summer home, near Crowe's Landing, Stoney Lake.

Margaret Elson, little daughter of Mr. and Mrs. Wilfrid Elson, had the misfortune to fall from an apple tree on the farm homestead, fracturing her left arm.

Mr. and Mrs. E. Hall, and two sons, of Toronto, were week end visitors at the home of her parents, Mr. and Mrs. Charles Thorndyke.

Miss Maretta Gray's many friends will regret to learn that she has been ordered by her doctor to take a year's rest, and so will be unable to take up her teaching duties on the staff of the Lindsay Public School, as intended.

Ernest L. Burnham, B.A., Sc., went to Toronto on Labor Day for a week's stay, attending the C.N.E. while in the Queen City.

Mr. M. McDowell recently attended the convention of the Ontario Poultrymen's Association at Guelph.

The raising of the local Continuation School to Grade A standing is making it possible for several pupils to carry on with their studies at home, instead of having to attend either Port Hope or Peterborough schools for their matriculation.

East Emily

Mr. S. B. Carew and daughter, Grace, spent Sunday with his brother, Rev. C. B. and Mrs. Carew, of Fenelon Falls.

Miss Lorraine Haughton has returned home to Toronto after visiting with her grandmother, Mrs. K. McElwain.

Mr. and Mrs. F. Haughton, of Toronto, spent the week-end at the home of Mrs. Albert Franks.

Mr. and Mrs. F. Stoll, of Stratford, spent the week-end visiting at the home of Mr. and Mrs. H. Bray.

Miss Dorothy Brooks, of Omemee, spent this week visiting with her grandparents, Mr. and Mrs. A. Franks.

Born—To Mr. and Mrs. Wesley Casey, on Tuesday, August 28, a son.

Mr. and Mrs. Albert McConnell spent last Thursday visiting with the latter's parents, Mr. and Mrs. Armstrong, of Janetville.

Master Ray Sharpe has returned home to Toronto after spending his summer vacation with his aunt, Mrs. Ira Switzer.

Mr. and Mrs. Johnston, of Bethany, spent Sunday visiting with Mr. and Mrs. Sayward Switzer.

Miss Marjorie Armstrong, of Janetville, spent this week visiting with Mr. and Mrs. Albert McConnell.

Mr. and Mrs. Fred. Bell and children, of Peterborough, spent Sunday with Mr. and Mrs. Alice Fee.

Mr. and Mrs. Marwood McCarrell and two children spent Sunday visiting with relatives at Cambray.

Mrs. Oswald Ruth and two children are visiting with her parents, Mr. and Mrs. J. Reid, of Islington.

Mr. and Mrs. Milton Fallis and son, Gordon, of Fallis Line, spent Sunday visiting with Mr. and Mrs. Sayward Switzer.

Mr. Cecil Casey and sister, Miss Flossie, spent Sunday visiting with their aunt, Mrs. C. Richards, in Millbrook.

Mr. and Mrs. M. Ruth spent Sunday visiting with Mrs. C. Richards in Millbrook.

Miss Lucille Davis has returned home to Cobourg after visiting with her grandmother, Mrs. Martha Lowes.

Mr. George Hall, of Peterborough, spent a few days this week visiting at the home of Mr. Walter Moncrief.

Mrs. Gillis, of Cambray, spent a few days last week visiting with her daughter, Mrs. Marwood McCarrell.

Mrs. Eva Mitchell is visiting with relatives and friends in Toronto.

Mr. and Mrs. George Carew spent Sunday visiting at the home of the latter's brother, Mr. and Mrs. W. MacGregor, of Bobcaygeon.

Miss Iva Harris, of North Smith, spent a few days with her sister, Mrs. Elwood Harrison.

Mr. and Mrs. J. Carew and little son, Howard, spent Sunday with Mr. and Mrs. W. MacGregor, of Bobcaygeon.

Miss Eleanor Sherin spent this week visiting friends in Toronto.

Mr. and Mrs. Ira Switzer spent a couple of days this week visiting with the latter's sister, Mr. and Mrs. W. Sharpe, in Toronto.

Master Bruce Clark, of Smith, spent this week visiting at the home of Mr. and Mrs. W. Hanbridge.

MADOC

Constable Len Evans of the Belleville office is to be stationed in Madoc according to instructions received at headquarters of District No. 8 of the Ontario Provincial Police.

J. J. Brethour, cheese maker of Warsaw Cheese factory, formerly of Madoc, won deserved commendation and many of the chief prizes in the Dairy section of the Peterborough Exhibition last week.

Mr. Bruce McBain and little son, Ronald of Toronto spent a few days with Mr. and Mrs. W. H. McBain at Moira Lake.

Mr. Elwood Cleak of Windsor is visiting at the home of Mr. and Mrs. John McKenzie in Madoc.

Mr. and Mrs. Ben Hart of Detroit are visiting at the home of his father, Mr. John Hart.

Miss Cecil Caldwell of Toronto is the guest of Miss Lillian Hart in Madoc.

Rev. W. G. Hope Swayne, rector of St. John's Anglican Church returned from his summer vacation this week.

Rev. A. H. Foster of Sandwich was a visitor in town on Sunday.

Mrs. Russel Holden of Renfrew is visiting her sister, Mrs. Ed. Brown in Madoc.

Mr. and Mrs. D. Moorcroft of Toronto spent a few days in town this week.

Mr. and Mrs. Rutherford and two sons returned from an extended visit to Windsor and Detroit this week.

Miss Marion Harum and Miss Jean Nickle spent Friday in Tweed with friends.

WARKWORTH

Born—To Mr. and Mrs. James Bamber, Dartford, Thursday, Aug. 30th, a son, John Alfred.

Mrs. W. B. Baker and Cameron returned Thursday after spending a few days with her mother, Mrs. Jas. A. Arkils, Castleton.

Mr. and Mrs. W. J. Harper spent Friday with Mr. and Mrs. Charles Wolfraim, Castleton.

Mr. and Mrs. Clayton Smith of Toronto are visiting Mr. and Mrs. M. E. Smith and other relatives.

Miss Margaret Donley returned Thursday after spending a month with her aunt, Mrs. Murray Roy, Stirling.

Mr. and Mrs. Glenn Allen and Jack Allen returned Thursday night after spending a few days in Toronto.

Mrs. George Plant and Betty, Mrs. M. Lund and Mr. John Polen returned to Unics, Mich., after spending two weeks with Mr. and Mrs. G. B. Bowen and other relatives.

Mrs. Elisabeth Gillispie of Grafton is visiting her daughter, Mrs. George Osborne.

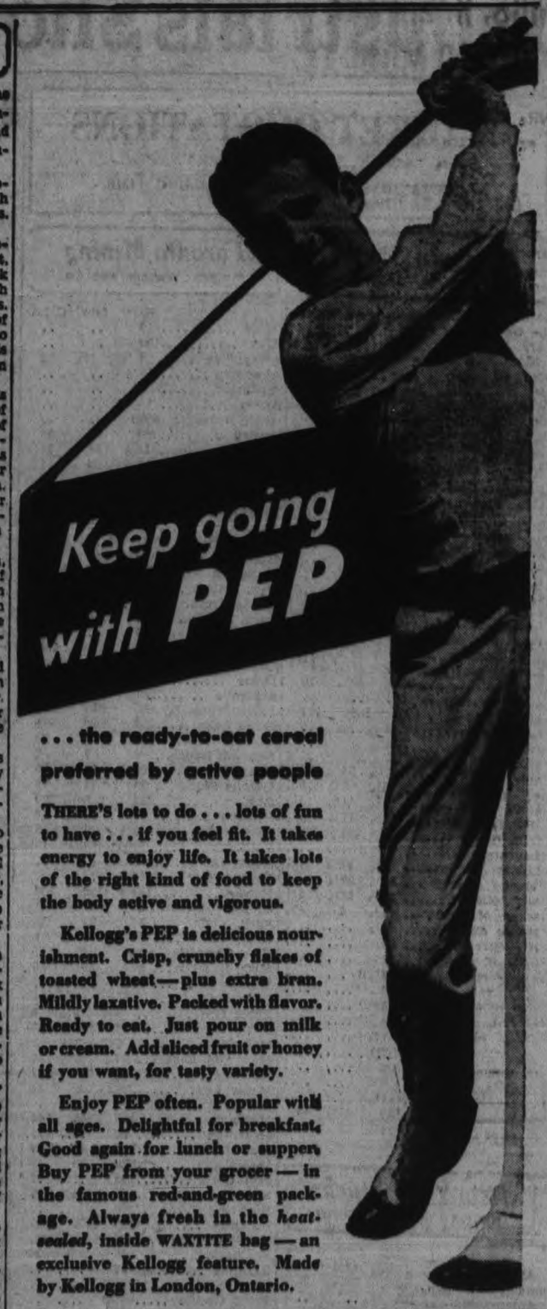

FOR ALL MUSCULAR PAINS

OLYMPENE

THE ANTISEPTIC LINIMENT

4 oz. 50c. Your Druggist Has It! 10 oz. $1.00

The Peterborough Examiner

PETERBOROUGH, ONTARIO, CANADA, TUESDAY, SEPTEMBER 4, 1934

MRS. H. G. PARK BURIED MONDAY

Wife of Normal School Teacher Peterborough Resident Since 1909.

DIED ON SATURDAY.

Deeply respected resident of Peterborough for the past twenty-six years, the death occurred at the family's summer home at Thorah Beach, Fort Bolster on Saturday noon of Susan Mariah Tomlinson, the beloved wife of Henry George Park. She was in her 70th year.

Mrs. Park whose death followed upon six weeks illness was laid to rest on Monday afternoon at the Briar's Cemetery. Interment was preceded by services in St. George's Church, Jackson's Point, where Mrs. Park was married. The Rev. H. Young of Toronto officiated.

Born near Sutton West on June 19, 1856, Mrs. Park was a daughter of the late Robert Tomlinson and Mary Harrison. She was educated at Port Perry Model School, and prior to her marriage taught school in and near Sutton, Queensville, and also at Columbus near Whitby. At the latter place she was organist at the Anglican Church.

Following the appointment of her husband Dr. Henry George Park, who survives, as science of education and English master at the Normal School here in 1909, the family moved to Peterborough and have since come to be numbered among the leading citizens in the community. Mrs. Park's interests centered chiefly around her home and church. During her entire residence here she was a member of St. John's congregation.

Besides her husband Mrs. Park leaves five sons and four daughters. They are: Muriel of Toronto; Camilla of Cincinnatti, Maurice M., of Rubidge street; Norah of Smith's Falls Collegiate; Robert of Windsor; Laura of Toronto; and Joseph, Frances and Bernard all at home. Also surviving are one brother James of Vancouver and a sister Mrs. Belle McLeod of Zephyr.

Pall-bearers at the funeral were three sons, Maurice, Robert and Bernard, and William Heron, Lee McLeod and Thomas Taylor.

Choir Practices

TRINITY CHURCH CHOIR

Will meet for rehearsal on Thursday evening at 8 o'clock. Will members please take notice.

South Africa will decentralize its air force.

Many factories in Brazil are operating near capacity.

Alemiting
The Complete Grease Job
Gillespie Garage
"Service That Is Service"
378 Aylmer St. Phone 920
Aug. 6

Consult
CRICHTON
OPTOMETRIST
ABOUT YOUR EYES
179 Charlotte St. - Phone 94755
T25-tf-S16

24-HOUR SERVICE
We Specialize in Re-Building Automobiles that have been Wrecked. Body and Fender Repairs. Welding, etc. Also Re-Painting and Re-Ducoing. All Jobs Guaranteed.
J. J. DUFFUS COMPANY
PETERBOROUGH
TUES.SAT.-tf

LET US
RE-FINANCE
Your Car Payments
1930 Models and Later
AUTO LOANS, PRIVATE SALES FINANCED.—SEE
G. W. LUNDY
96 Hunter St. W. Phone 213
Representing
CAMPBELL AUTO FINANCE CO., LTD., TORONTO

LOCALS

CARD PARTY

Basement of Sacred Heart church Wednesday, Sept. 5th. 8 p.m. Twelve good prizes. Come and bring your friends.

NOTICE.

Dr. Buchanan has temporarily moved his office, one door south, to 472 Water Street, during alterations to former office. 6d-54-6756

WE GUARANTEE POSITIONS

To five diploma holders. Call for information to-day. Houston School of Commerce, 147 Hunter Street. 6d-55-6769

HEATING, TINSMITHING, PLUMBING.

Have W. S. Turner, 195 Simcoe Street. Phone 391
REPAIR YOUR HEATING SYSTEM
Agents for Heclo Furnaces
t.f.s.—tf

TYPEWRITER GIVEN WITH DIPLOMA.

No increase in fees. Same thorough instruction in all business subjects. Enquire Houston School of Commerce, Office 147 Hunter St. 6d-55-6769

WOOD

Good dry body mixed wood, choice heavy dry hemlock slabs; also dry mixed slabs for sale, cut as required. Phone 96, McCarthy & Johnston. Mon.Thur t.f.s

ILLUSTRATED LECTURES

Rev. A. J. Schults of Mount Forest, Ont., will give illustrated talks on the Holy Land in Park Street Baptist Church, to-night, Wed., and Thurs., evenings at 8 o'clock. Silver offering. Do not miss these lectures. 1d.54.6815

NOTICE.

Dr. Buchanan has temporarily moved his office, one door south, to 473 Water street, during alterations to former office. 6d-56-6813.

POCAHONTAS COAL

Choice Pocahontas Coal, Red Jacket, Champion, and Helvetia Steam Coal; also all sizes of Coke in stock at current prices.
McCarthy & Johnston, Phone 96.
Tues.Fri

CARD OF THANKS

The sisters and brother of the late Sergeant W. Bruce Rickey wish to extend their sincere thanks to the veterans and all friends for their kind expression of sympathy in their sad bereavement.

KNOW THYSELF.

Are you worried or in trouble? Consult Madame Aida, Psychologist. Different, truthful, accurate. 'Phone 913G. 1d-6-6826.

LOCALS

Mr. Keith Welch has resumed teaching the Hawaiian Guitar. Private lessons 50c. Studio, 297 Princess street, city. Phone 3518-W. 1d-54-6964

Spencely Gladioli, Colorful Display

A fine display of choice gladioli from Al Spencely's "Pastime Gardens" attracted general attention this afternoon to the window of the Peterborough Floral Company.

Among the fifteen varieties which have accounted for much of Mr. Spencely's success in various flower shows this season are: Charles Dickens, a magnificent purple; "Albatross," a mammoth white; Gertrude Pfitzer, lemon white; Pfitzer's Triumph, red with carmine blotches; "Adlame," a solid red, and "Sultan," with cerise the dominant color. These flowers will be in good condition for at least three days.

YORKSHIRE DEFEATS M.C.C.

LONDON, Sept 4 (CP Cable).—Yorkshire defeated M.C.C. by an innings and 39 runs in an exhibition cricket match finished to-day. Scores: M.C.C., 204, and 114; Yorkshire, 357 (Sutcliffe 74, Mitchell 80, Sims seven for 100).

BACK TO SCHOOL

For the boys and girls starting back to school we are showing a fine selection of fountain pens and pencils, also wrist watches.

Fountain Pen and Pencil Set, Special $1.25
Waterman's Pens..$3.75 & Up
Pencils to match .$1.00 up
Parker Pens ....$3.50 to $7.00
Pencils to match $1.50-$3.50
Wahl Sets .....$3.95 & $4.95
Strap Watch for Boys .....$5.00 and $6.95
Bracelet Watches for Girls ...$3.95, $5.00 & $8.95
Start them off right. See these items now

WARNE'S
DIAMOND HALL
Phone 880

SCHOOLS REOPEN FOR NEW YEAR

No Changes in Teaching Staff of Public Schools.

1,000 AT COLLEGIATE.

Peterborough's younger generation dragged reluctant feet deskward this morning as the Collegiate, St. Peter's High School, and the Public and Separate schools threw open their doors for a new year of study. Preliminary figures at noon augured an increase over the past year in the enrolments of the Public schools, with the Collegiate, St. Peter's and Separate school totals showing little change.

The city Public school enrolment in June was approximately 2,800 and it appeared that an unusually large number of beginners and a high percentage attendance of children in higher grades would increase this total. First day attendance at the Collegiate hovered about the thousand mark and it is likely that the high attendance figure for last term, 1,034, will be equalled within a day or two. With 240 registered for High school courses and 280 in the junior school, the St. Peter's enrolment remained unchanged.

Public School Inspector A. Mowat said to-day that it was the first occasion in his experience of 27 years on which there have been no changes in the city Public scohol staff to report. He attached no significance to the fact beyond the possibility that teachers are clinging more cautiously to the jobs they have in a time of depression than they otherwise would.

Alexander Shearer, B.A., specialist in commercial work, and Donald Ross, B.Sc., specialist in mathematics, assumed their new positions on the staff at the Collegiate. They are filling vacancies left by Miss Mary A. Moir and G. B. Sullivan.

The returning students at the various school buildings found that painters, carpenters and other workmen had been busy while they were enjoying the summer vacation. Exterior trimmings at the Collegiate were re-painted, and the interior at Queen Mary school likewise serviced. At Central school, an abutment along the edge of the school yard was built up and the principal's office re-decorated. The tops of all desks in Queen Alexandra school were taken off and re-polished and minor repairs were made to steps at the entrance to King Edward school.

Four third-form rooms have been arranged at the Collegiate this year, an addition by one over last year. While first form students were allotted five rooms last term, the number was reduced to four to-day.

A NAME WANTED FOR GLADIOLA

Al's Pastime Gardens Offers Prize—On Exhibit at Summer Gardens Wednesday Night.

Al Spenceley, proprietor of Al's Pastime Gardens, has grown from seed an unnamed gladiola seedling, the flower of which measures six and a half inches across. This flower will be on exhibition at Brock Street Summer Gardens tomorrow (Wednesday) night, and every one purchasing an admission ticket will be given an opportunity to give a name to this new gladiola. When the name is selected a prize of one dozen bulbs, winner's choice of any gladiola in Al's Pastime Gardens will be given.

See the exhibit of glads tomorrow night at the Summer Gardens grown by Mr. Spenceley. 1d

Helen Lowell played in almost one thousand performances of "Mrs. Wiggs of the Cabbage Patch."

IS THE INHALATOR OF VALUE IN AIDING ARTIFICIAL RESPIRATION?

Coroner to Ask Medicos to Consider Question in Drowning Cases.

IN PUBLIC INTERESTS

Coroner Dr. T. W. H. Young has decided to invite Peterborough Branch of the Ontario Medical Association to discuss at its next meeting the merits or demerits of the inhalator in use by the City Fire Department.

The inhalator purchased by the Fire, Water and Light Committee in April last at a cost of $350 for the use by the Department as an adjunct to artificial respiration in cases of apparent drowning or gas poisoning, replaced the old pulmotor previously condemned as unfit for use.

While refusing to express his own opinion as to the value or otherwise of the inhalator, the Coroner stated, that he wished to get the well-considered opinion of the medical fraternity in the full interests of the public as a whole.

His decision to bring the matter before the Medical Association, Dr. Young admitted had been largely decided as a result of his investigation as coroner, into the death of John Mackenzie, 18-year-old visitor from Columbus near Oshawa who was drowned at Peterborough Lock on the afternoon of July 21.

To Be No Inquest

Dr. Young after ordering an autopsy which was performed by Dr. C. B. Waite strongly considered the advisability of holding an inquest, but has now decided to bring the matter before the Medical Association as an alternative. An inquest would not be held, he stated.

Asked if it was not a fact that Mackenzie's lungs had collapsed and that a rupture of the blood vessels of the lungs had resulted, Dr. Young demurred that he could not discuss that angle of the case. "As coroner I do not officially know the result of the autopsy until it has been given to me by medical witnesses in evidence," he said.

A reporter who was present when Mackenzie's body was recovered from the whirpool below the dam at the locks, informed the Coroner that after the use of the inhalator had been discontinued by the Fire Department rescue squad, Edward Williams obtained permission to continue the prone pressure method of resuscitation, and that when he went to lift the body blood issued from the mouth and nose of the dead youth. Dr. J. Malcolm McCulloch who was in attendance had remarked at that time that it was of no further use to continue artificial respiration as the lungs had collapsed.

Lungs Collapsed

"Well, there you have indisputable evidence that the lungs did collapse," the Coroner remarked.

Asked if he thought the use of the inhalator would bring about the collapse of the lungs and result in the hemmorhage, Dr. Young stated definitely that he was not acquainted with the inhalator recently purchased by the City and therefore not in the position to express any opinion on the matter. "I do not even know if any members of the Department received instruction in the use of the apparatus," he remarked, "but I would say there should be a specially trained squad if use of the inhalator is to be continued."

Prior to the purchase of the inhalator from the Safety Supply Company of Toronto, the apparatus was fully demonstrated at the Fire Hall in the presence of Chief George Gimblett and members of the Department, as well as Alderman Malcolm McIntyre, chairman of the Fire, Water and Light Committee, and Dr. A. W. McPherson as Acting Medical Officer of Health.

Highly Recommended

Before the apparatus was finally purchased on the evening of April 10 last, a number of other users of the inhalator were consulted, among them being Chief Constable D. C. Draper of Toronto Police Department; Chief Elliott of Oshawa Fire Department and Fire Chiefs Smith of Mount Dennis and Armstrong of Kingston.

Chief Draper in whose Department three of the inhalators had been in use for a period of three years, stated, "these machines have given excellent satisfaction and in my opinion are indispensible where artificial respiration must be applied under emergent conditions."

Oshawa Fire Chief wrote to state, "our reports show we have been successful in reviving two persons from carbon-monoxide fumes; five from coal gas fumes; and one patient at Ontario Hospital. I would say that the inhalator is a real asset to any fire department that is called upon to do this kind of work."

Within thirty-six hours of the purchase of the inhalator it was first used unsuccessfully on 3-year-old Ronald Hoar who was drowned in the flood water of Jackson Park Creek.

WANTED

Room suitable for Piano Studio. Apply E. Isobel McKee, 202 Stewart Street. 3d-56-Q

All the perfumes of Arabia will not sweeten this little hand.

Chile has exempted new buildings from taxation for 10 years.

QUICK PRINTING SERVICE Modern Plant

Obituary

MRS. H. FISHER PARKER.

Mrs. Henrietta Fisher Parker, sister of Walter Fisher, 493 Water street, died suddenly on Sunday evening in her 69th year.

She was a daughter of the late Joseph Fisher of South Monaghan township, and had lived in Winnipeg for the last thirty-five years, coming east on a visit a year ago.

The late Mrs. Parker leaves one son, Gerald, of Winnipeg, who is expected here for the funeral.

MRS. JAMES GRADY

Mrs. Annie Grady, widow of the late James Grady passed away Friday afternoon at her residence, 561½ Park street. The funeral took place yesterday morning to St. Peter's Cathedral and interment was made at St. Peter's Cemetery. Pallbearers were: Messrs John Grisdale, William Lynch, Dennis McCarthy, William Perdue, Leo Sullivan and James Weir.

Surviving are three daughters, Mrs. T. D. Bulger, Mrs. T. C. Callaghan, and Miss Elizabeth Grady, also eight grandchildren. Thomas Murray of this city is a brother.

MRS. ELIZA WEBB

The death occurred at Nicholls Hospital this morning of Mrs. Eliza Webb at the age of 86 years, following an illness of some weeks' duration.

Visiting with her sister, Mrs. M. R. Edwards of 773 Water street, Mrs. Webb was taken ill some weeks ago. She came here from Niagara Falls, Ontario, to which city the body is being forwarded for burial. Interment is to be made at Fairview Cemetery, Niagara Falls, on Friday

Predeceased by her husband, Mrs. Webb leaves three sons, John J., David G., and Emrys all of Niagara Falls; also one sister in this city, and two sisters and two brothers, and her father residing in Wales.

MRS. ALICE KELLY.

The death occurred at her residence in Douro Township late on Saturday night, after a three months' illness, one of Peterborough County's oldest residents in the person of Mrs. Alice Kelly. She was in her 91st year.

Mrs. Kelly had resided in Peterborough County all her life, and been in the house where she died for the past sixty-five years. She was highly esteemed and respected. A member of the League of the Sacred Heart and St. Peter's Cathedral, she had also been a member of Immaculate Conception Church for twenty years.

Predeceased by her husband, Patrick Kelly, twelve years ago, she is survived by seven daughters: Madge at home, Mrs. Burke and Mrs. Robinson of Auburn, N. Y., Mrs. Albert Senior and Mrs. J. F. Robertson and Miss Alice of Rochester, N.Y., Mrs. W. J. Pope of Walkerville, and one son, William Kelly at home, also seven grandchildren and five great-grandchildren.

The funeral was held this morning from the residence to Immaculate Conception Church. Requiem Mass was sung by the pastor, the Rev. F. J. O'Sullivan, who also officiated at the graveside.

A large number of spiritual and floral tokens and the number of friends in attendance provided testimony of the esteem in which the deceased was widely held. Pallbearers were: Messrs. W. J. Pope, Albert Senior, J. F. Robertson, sons-in-law; William Kelly, son; and Leo Pope and Redmond McAuliffe, nephews.

MRS. COO LOSES DEFENSE MOVE

Court Declined to Arraign Alleged Accomplice in Murder.

TRIAL RESUMES.

COOPERSTOWN, N. Y., Sept. 4.—(AP)—The defence in the murder trial of Mrs. Eva Coo today lost a fight to have Martha Clift, "Little Eva's" one-time friend and alleged accomplice in the killing of Harry Wright, arraigned to "see whether she pleads guilty to murder, second degree, in keeping with a promise of the District Attorney."

James J. Byard, Jr., Mrs. Coo's chief of counsel, made the surprise move " so the jury may have this in mind in weighing the guilt or innocence of the defendant."

The District Attorney, said Byard, "Said in the opening of his case that he had promised Martha Clift immunity."

Justice Riley Heath denied the motion. "Disposition of the case of the people against Martha Clift shall be handled as a separate matter and not as part of this trial," he said.

Justice Heath also denied an earlier motion for the immediate discharge of the defendant and dismissal of the indictment charging Eva with the murder.

Grounds for that motion included "that the people have failed to prove the guilt of the defendant."

Trinidad is trying to keep Japanese textiles out of the country.

MAIN STREET TOPICS

Jabs and Jottings as Picked Up by an Examiner Reporter.

REMARKABLE ENLARGEMENTS

Considerable interest is being taken in the window display at Roy Studio of a series of pictures taken at Exhibition Grounds during Fair week. Included in the series, are four pictures enlarged from 35 m.m. size (about as big as a postage stamp) to 7 by 9 inches. The enlargements are remarkable in view of the fact that they are approximately 200 times larger than the original prints.

TROPHY WINNERS

Winners of trophies at the C.G.E. flower show were: H. Darling, winner of the Warne Trophy, greatest number of points in the show; J. Pilling, winner of Chris. Jay Trophy, greatest number of points in gladiolus section.

SLIGHT FIRE DAMAGE

A small outbreak of fire causing damage estimated at thirty dollars gave the Fire Department a run to 189 Hunter street west at one o'clock Monday afternoon. It was the only alarm received over the week-end.

PROPAGANDA BY TORY MAYORS

(Continued From Page One)

property damage was less than two hundred dollars.

"Nevertheless this Mayor of Guelph now actually charges that he demanded of me that I call on the Federal forces to march into Guelph, and that I refused.

"The Mayor is not paying me a compliment, though one might think it such.

"He is boasting of his attempt to turn machine guns on his fellow citizens, and he is denouncing me for my refusal.

"He had exhausted his resources. His own City Council turned down his motion for an appropriation with which to arm a squadron of clubmen. He had tried both the fire hose and tear gas bombs, but they, he said, 'Did not make any difference'."

"Having failed to change the sympathies of his townsmen by choking them with gas bombs, he feels that he has justified himself in the public mind when he screams for bayonets.

Tory Heads Together

Naturally the next move in the campaign is the newspaper barrage. You find two Tory Mayors with their heads together. Mayor Stewart leads off and Mayor Robson follows.

"Why this alarmist talk? Do you see no political significance in the picture which these two worshipful worthies present?

"In the short time the Hepburn government has been in office I have had no fewer than five such invitations to send armed forces into first one and then another municipality. In each instance I have refused and on my refusal in each instance the trouble has subsided, harmony has immediately prevailed.

On Horns of Dilemma

"What then, you ask, is the explanation of this Gilbert and Sullivan nonsense Simply this; my Conservative friends imagine that they have me on the horns of a dilemma.

"When the excitement of an industrial contest has been fanned to its height, assisted perhaps by gas bombs and fire hose, a proponent of law and order calls me on the long-distance telephone to demand that I send a detachment of the Provincial Police or order out the Militia. If I say 'No,' I am to be denounced as in favor of mob rule, and the political checker player talks of 'desperate violence' and portrays impending crisis, martial law and a wreck of the ship of state.

Mayor Stewart sits on a volcano and Mayor Robson on a powder magazine.

"Or if by any chance I said 'Yes' and the troops marched, I could be denounced as having betrayed the working people who now look upon me as a friend, and as having gone into camp with the oppressors. I would be in a class with my predecessor in office who sent tanks and machine guns to Stratford.

"You see I am on the horns of a dilemma. I am damned if I do and I am damned if I don't.

Pretty smart politics? Yes, but what do you think of politicians who play a game with the lives of their fellow men?"

DIED

PARK—At Port Bolster, on Saturday, September 1, 1934, Susan Tomlinson, dearly beloved wife of Henry George Park.

Funeral private. Flowers gratefully declined.

PARKER—On Sunday, September 2, 1934 (suddenly) Mrs. Henrietta Fisher Parker, sister of Walter Fisher of 493 Water street, in her 69th year. Funeral from Comstock's Funeral Home on Thursday, September 6, 1934 at 2 p.m. with the Rev. J. E. J. Millyard, pastor of George Street United Church officiating.

IT PAYS TO ADVERTISE

BEER FINES UP IN LOCAL COURT

Magistrate Langley Increases Tariff to $15 on Five Drunks.

SENTENCE SUSPENDED.

"We can not continue to have a group of drunks like this turning up every morning just because the beverage rooms are open," declared Magistrate Langley to-day when five men entered pleas of guilty to being drunk in a public place. "I have issued the warning several times that fines are going up. And they are. We will see if we can't stop it."

Each was fined $15 and $4.50 costs or 15 days in jail. One was a transient who was found asleep in the market square and who had run out of a cafe without paying for his meal. The others were local men, one of whom, police said, had been imbibing rubbing alcohol.

George Spafford, Harvey township farmer, was found guilty of driving a car while intoxicated. On the afternoon of August 22, Spafford drove a car which struck and injured Roy Fairbairn, 12, a cyclist. Workers of the Lakefield road paving job—Joe Gibbons, Hoard Baptie, and George E. Moore—testified of the erratic course of the car, and the manner in which Spafford and his companion, Gerald Calvert of Hall's Bridge, had staggered when they got out of the car at the order of Mr. Gibbons. They walked away into the bush, these witnesses testified.

Provincial Constable D. Silvester told of arresting Spafford at his farm in Harvey at 4 o'clock the following morning. Spafford was asleep in a stall in the barn, while Calvert slumbered in the haymow, he said.

"Spafford told me he could recollect nothing of what happened on the road," the constable testified. "He said the last he could remember was drinking in a hotel. He admitted drinking beer and a quantity of wine. He and Calvert smelt strongly of liquor but they were sober when talking to me. They said all they could remember was waking up in the bush and taking a taxi home."

No sentence was passed on Spafford to-day. The man faces a charge of criminal negligence and after this case has been heard, conviction will be registered on the intoxication charge.

Stoney Creek Barns Gutted With Crop

HAMILTON, Ont., Sept. 4 (C.P.).—One of the most spectacular fires to be seen in the Stoney Creek district in many years occurred when flames destroyed three barns on the property of Mrs. Nellie Corman, together with the season's crop and farm implements last night. Eight hundred bushels of grain, $100 worth of seed and ten tons of hay went up in smoke.

Mrs. Corman stated that her two boys, Ira and William, had worked hard to raise and garner the crop and had never taken a holiday all year until yesterday.

"Poor boys, now they will return to a scene of devastation," she said to-day.

BUY YOUR GOODYEAR TIRES AT WATSON'S
George & Brock Sts.
ALL SIZES — ALL TIMES

Jean Dickinson, A.T.C.M.
Class commencing for theory of music in all its branches. Lessons may be had in classes or individually
Apply To
R. M. JEAN DICKINSON
Port Hope, Ontario

THEOBALD'S DRUG STORE
247 GEORGE ST. AT SHERBROOKE ST.
In the Brooks Block
PHONE 815
We will consider it a privilege to look after your phone orders. Prescriptions filled with care.
Open Evenings New Stock
JOHN E. THEOBALD

WEDNESDAY NIGHT AT
RYE'S
KID OSSIE AND HIS FAMOUS COLORED BAND.
To-Night: Exchange this ad. and 15c for 5 Dance Tickets.

BROCK STREET SUMMER GARDENS
"Where All the District Dances"
Special Engagement All This Week
COMMENCING TO-NIGHT
Gene Fritzley and His Orchestra
from Greenhurst Pavilion, where they have just concluded a summer's engagement.
Gene Fritzley has one of the best dance bands in the province, and we are glad to give our patrons this opportunity to dance to the fine music of this organization.
Admission (Gentlemen Only) 10c—Dancing 5c.

DANCE
Chemong Pavilion Wednesday Sept. 5th
OLD TYME AND MODERN DANCING FROM 8.30 TO ?
Good Floor — Excellent Music — Pavilion Comfortably Heated
GEORGE FURPHY AND HIS 8-Piece BAND
ADMISSION 25c FOR THE NIGHT

MATTRESSES REMADE NEW COVERS
Regardless of present condition of your mattress, we can remake it like new.
Filling thoroughly cleaned. Made any size required.
These Prices for One Week Only
3.00 - 4.50 - 6.50
We Give One-Day Service on All Repairs
'PHONE 1384
PETERBOROUGH MATTRESS AND SPRING CO.
J. C. ELLIS, Manager.

PROGRESSIVE EUCHRE OPENING
WILL BE HELD IN THE
Moose Hall, Friday Evening, Sept. 7th
GAMES START AT 8.15 P.M.
Our Hall has just been newly decorated; new playing cards; new score cards; new idea in awarding prizes. Everybody welcome. Come and enjoy a good game of Euchre.

LAKEFIELD FALL FAIR
September 11th and 12th
TWO HORSE RACES—2.16 AND 2.25 CLASSES
SPECIAL FEATURES.—Boys' Swine Club, with 24 entries. "The Colonel's Maid," in Lakefield Town Hall on Tuesday evening. Dance with McManus' Orchestra on Wednesday evening.
THE BEST FAIR OF THE SEASON

PETES TAKE GAME LEAD IN C.O.B.L. PLAYOFFS

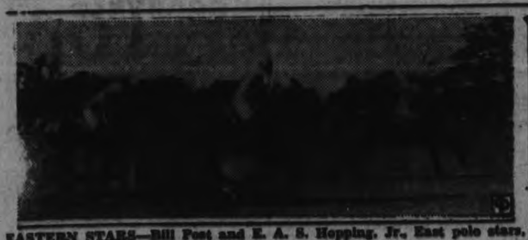

EASTERN STARS—Bill Post and E. A. S. Hopping, Jr., East polo stars, in practice match at Port Washington, L.I.

MOST COMPLETE SPORT PAGES IN CENTRAL ONTARIO

PETERBOROUGH

EXAMINER SPORTS

Read by More than 18,000 Daily TUESDAY, SEPTEMBER 4, 1934 Sports Department—Phone 1600

TIGERS TALK—Schoolboy Rowe and Hank Greenberg are snapped in Detroit clubhouse discussing their world series chances

SPORTS OVER WEEK-END

GAINS ONTARIO TITLE

TORONTO.—Watched by a small band of spectators who braved the elements Saturday, Bruce Hall, versatile Toronto Tennis Club and University of Toronto Schools shot-maker, succeeded to the Ontario junior boys' singles tennis title relinquished by Art Anderson. He beat the persistent efforts of Hugh Pope, London junior ace, 7-5, 6-3, 8-6, on the rain and wind swept courts of the Toronto Cricket Club, Armour Heights, on Saturday. Later in the day, Hall, partnered Pope to win the double championship, defeating Eddie Donnenfield and Nick Saba in the finals, 6-1, 6-3, 6-1, thereby duplicating Anderson's double victory of a year ago. Both championships were decided in straight sets.

× × ×

WILL MEET TIGERS

Thistles thrive in almost anything and the Fergus lacrosse team emulated its emblem in the O.A.L.A. semi-finals, to advance into the group championship round with Hamilton Tigers. The ornery orchids of the Hebrides survived a week's struggle with the Mountaineers of Mimico, that started in Fergus Monday and only ended after three gruelling games and a special storm session of the O.A.L.A.

Thistles won the deciding game Saturday afternoon in the mud and slush of the Mimico box by a 12 to 6 score, proving superior mudders.

× × ×

RANKINE SETS RECORD

TORONTO.—Bob Rankine of Preston, Canada's official three-mile champion, scratched his name on another page in the record book and probably wondered whether the full marathon distance is as tough as they say it is. Rankine became a full-fledged long distance runner Saturday.

In the Canadian National Exhibition 10-mile run, the black-haired Ontario Scot set up a new Canadian record of 56 minutes 29 seconds in beating Lou Gregory of New York, former United States 10-mile title holder, and Paul Mundy of New York, present U.S. champion.

× × ×

EASTERNERS HELD TO DRAW

REGINA, Sask.—The powerful All-Star cricket tourists from Eastern Canada were held to a draw by a selected team of Regina players here Saturday. It was the first appearance of the visitors in Regina, who previously had scored two victories in Winnipeg.

× × ×

WINS SARNIA SWIM

SARNIA.—Frank Pritchard of Buffalo, N.Y., Sunday won the 12-mile swimming marathon here in 3 hours 57 minutes. Giani Gambi of Ravina, Italy, was second and E" Radakovitch of Duquesnane, Pa., third.

The race was run from Sarnia Yacht Club to St. Clair, Mich., and of the 33 entrants only nine reached the finishing point. The water was at 66 degrees when the swimmers plunged into it, but warmed up as they neared the finish.

× × ×

SCORE FIRST VICTORIES

FOREST HILLS, N.Y.—John McDiarmid of Fort Worth, Tex., and Gene Mako of Los Angeles scored first round victories in the United States men's singles tennis championships yesterday.

While all others in the big field were idle, McDiarmid scored over Albert Law, Jr., of Jackson Heights, N.Y., 6-3, 6-1, 6-1, while Mako was eliminating Burtz Boulware of Jacksonville, Fla., with a minimum of trouble, 6-2, 6-1, 6-1.

Claire Dodd is one of the most expert bridge players, in pictures or out of them. She is the champion of the Warner Bros. studio.

Cogs Eliminate Bowmanville in O.B.A.A. Race

PETES CINCH VICTORY WITH DOUBLE IN EIGHTH FOR 5-1 WIN OVER NATS.

Russ Kitchen Gives Brilliant Performance On Mound Backed By Great Support In Garden—Locals Drive Williams From Box In The Eighth.

CALLADINE CLICKS FOR THREE HITS IN 4 TIMES KONOPKA, BATTEN, ASH, KITCHEN CLOUT TWO

Before a crowd of fifteen hundred in Riverside Park yesterday, the Petes took the first game of the C.O.B.L. playoffs from Belleville by a 5-1 score. Fine pitching by Russ Kitchen, along with some great support by his teammates, brought the first victory to Peterborough. The Petes drove Chief Williams, the Nats' ace hurler, from the box in the eighth and continued to hit Ernie Smith who succeeded him. Second game is in Belleville Wednesday.

It was a neat ball game to watch with the score 3-0 for the homesters going into the eighth. They put it in the bag in this stanza while the Mills' crew got one in the same frame. The locals earned the win by their smart all-around playing, receiving better pitching, hitting and fielding at all times.

Russ Kitchen had the Nats baffled all afternoon, mixing a fast ball with a sharp-breaking curve. He held them to seven scattered hits, fanned five and walked none. Russ received practically perfect support, his infield in particular fairly sparkling with their defensive play. Williams went good, except for four hits in the third, till he began to weaken in the seventh when the Lee crew got two clouts off him. He retired in the eighth after a hit and two miscues. Smith was met with two singles before the side was retired. The Chief did not get good support, there being only one earned run off him.

Kerr and Utronki with two hits apiece led the visitors at bat. Calladine topped the locals with three for four, while Konopka, Batten, Ash and Kitchen hit safely twice apiece. Green and Ford went good defensively for the losers, and Utronki pulled off a neat catch. For the Petes, the whole infield starred with some grand fielding while Burton and Foley pulled off nifty running catches in the outfield.

Belleville got a runner on in the first and second but could not advance him. In the Petes' third, the home squad got three runs. After one was out, Kitchen singled and took second on Konopka's scratch hit. He scored and Sig took third on Batten's bingle to left. Konopka coming in also when Jack fumbled the hit, and Ike taking second. The latter scored on Calladine's single. Belleville got a runner on in the fourth and the fifth on a hit and error but they died on base.

For the locals, Ash's hit in the fourth and one by Batten in the fifth came to naught. Utronki started off the sixth with a single and Jack came through with another. They moved up on an infield out, but Green fouled out and the next batter grounded out. Calladine's single in the home half did no good. The Nats went out in order in the seventh but the locals filled the sacks with one out in their end. However, a strikeout and a roller cut them off. Belleville got a run in the eighth when Kerr singled and took third on a bingle by Utronki, to tally on an out. The locals sewed it up in their half with two runs.

Add Two In Eighth

Calladine led off with a rap into right. He took second and Murray first when R. Smith dropped the ball on a bunt. Burton bunted to Williams who threw wide to third and the sacks were loaded. Smith went in to pitch, but Ash drove in two runs with a clout to right, with Utronki throwing out Burton as he went to third. Whatley advanced Ash to second but the next two grounded out. Belleville went out one-two-three in he ninth.

20 Hits in All

Belleville:	AB	R	H	PO	A	E
Kerr, 3b	4	1	2	1	0	1
Utronki, rf	4	0	2	3	1	0
Jack, lf	4	0	1	0	0	1
Mills, c	4	0	1	4	2	0
Green, 2b	4	0	1	5	2	0
Weir, cf	4	0	0	1	0	0
R. Smith, 1b	4	0	0	9	1	2
Ford, ss	3	0	0	2	5	0
*Darrah	1	0	0	0	0	0
Williams, p	3	0	0	0	2	1
E. Smith, p	0	0	0	0	1	0
	35	1	7	24	14	5

* Batted for Ford in 9th.

Petes:	AB	R	H	PO	A	E
Konopka, ss	5	1	2	0	2	1
Batten, 3b	4	1	2	2	4	0
Foley, cf	4	0	0	2	0	0
Calladine, rf	4	1	3	0	0	0
Murray, 2b	3	1	1	4	3	0
Burton, lf	3	0	0	1	0	0
Ash, 1b	4	0	2	12	0	0
Whatley, c	4	0	1	6	0	0
Kitchen, p	4	1	2	0	5	0
	35	5	13	27	14	1

Score by innings:

Belleville ..... 000 000 010—1
Petes ..... 003 000 02x—5

Summary: Left on bases—Belleville 7, Petes 8. Earned runs—Belleville 1, Petes 1. Runs batted in—Jack, Batten (3), Calladine, Ash (3). Sacrifice hits—Murray, Burton. Hits—off Williams 11 in 7 innings, off Smith 2 in 1 inning. Struck out—by Williams 4, Kitchen 5. Wild pitch—by Kitchen 1. Time of game—1.50. Umpires—Colling at plate, Johnston on bases.

AMERICAN ASSOCIATION

Sunday's Scores

Columbus 1-8, Toledo 0-1.
*Kansas City 8-0, Milwaukee 7-18.
Indianapolis 11-4, Louisville 10-3.
Minneapolis 5, St. Paul 1.
* First game ten innings.

Saturday's Scores

St. Paul 5, Minneapolis 1.
Louisville 3, Indianapolis 1.
Columbus at Toledo and Milwaukee at Kansas City—postponed; rain.

Josephine Hutchinson dislikes hotels and will go to any length to avoid stopping at one, even overnight.

YANKS BREAK EVEN WITH MACKS WHILE BENGALS IDLE AT CHICAGO

Game Features "Lefty" Gomez's 10th Straight Victory, His 24th of Season, Foxx's 40th Homer and Babe Ruth's 21st.

By HERBERT W. BARKER
(Associated Press Sports Writer)

Even the weather man has climbed aboard the pennant band wagons of Detroit Tigers and New York Giants.

Both leaders spent Labor Day in their hotel lobbies as rain wiped out scheduled doubleheaders but both likewise gained ground thereby in their race toward the major league flags. The Giants picked up a full game on St. Louis Cardinals, walloped twice by Pittsburgh, and now lead the National League parade by six games. The Tigers actually advanced not at all in their quest of the American League bunting but the second place New York Yankees split two with Philadelphia Athletics and thus saw two more games wiped off their schedule without cutting into Detroit's 5½ game lead.

Cards Fail Chance

The Cardinals' double reverse at Pittsburgh not only put them another full game back of the Giants but also allowed Chicago Cubs, who split even with Cincinnati, to tie them for second place. The Pirates beat not one but both of the Dean Brothers, Paul and Jerome, as their part of the holiday celebration. They chased Paul to cover with an eight-run third inning outburst to win the first game, 12-2 and then hammered the elder Dean for the winning runs in the ninth inning of the nightcap. The Cardinals, scoring three runs in the first half of the ninth and sending Waite Hoyt to the showers, ha d this game apparently won. To protect a 5-3 lead they sent Dissy in to pitch the last frame. But singles by Burt Grace and Lloyd Waner and a double by Fred Linstrom, his seventh hit of the day, sent Dissy to the clubhouse. A long fly by Arky Vaughan off Bill Hallahan followed by Manager Pie Traynor's single sent in the tying and winning runs.

Cubs Split With Reds

Lon Warneke pitched the Cubs to a 6-3 10-inning victory over the Reds in the opener but successive triples by Mark Koenig and Jim Bottomley in the seventh accounted for four of the five runs the Reds scored in that frame to win the second game, 6-4. Good pitching by Fred Frankhouse and Huck Betts gave Boston two victories over Brooklyn, 1-0 and 4-2.

Babe Ruth's 21st homer enabled Yanks to take an 11-7 triumph over the A's as Vernon Gomez staggered to his 24th victory and his 10th in succession. The A's, however, came right back with a hitting drive, including Jimmie Foxx's 40th homer, to win the second game, 10-3 behind Sugar Cain's effective pitching.

Indians Tighten Hold

Cleveland strengthened its hold on third place by taking two games from St. Louis, 9-5 and 6-4. The Indians scored seven runs, five of them on three Brown errors, in the first inning of the opener and then got good pitching from Willie Hudlin in the afterpiece. Washington lost the first game to Boston, 6-3, and the services of Manager Joe Cronin to boot. And then held on to gain a 4-4 tie in the second contest halted because of darkness after eight innings. Cronin suffered a broken bone in his right arm when he tumbled to the ground after a mixup with Wes Ferrell at first base in the eighth inning of the opener. He will be out for the rest of the season.

AMATEUR RESULTS

Amateur baseball games played Monday resulted as follows:

Central Ontario Senior Final
Peterborough, 5 Belleville 1

Junior O.B.A.A.
Brantford..... 5 Welland 0

Intermediate O.B.A.A
Southampton, 4 Strathroy 0
Welland..... 6 Watsons 0

O.B.A.A Bantam
Waterloo..... 4 Thorold 1

O.B.A.A. Senior
Ham. Tigers... 3 Stratford N's... 2
10 innings.

CRICKET CUP TIE

TORONTO — The destination of the Matthews Trophy, emblematic of the Ontario County cricket championship, is still undecided. Waterloo County and Essex County played to a draw at Armour Heights, Toronto, yesterday, neither side completing an innings. Essex batted first and scored 230 runs for 6 wickets when Waterloo's venture totalled 204 for 9 wickets when the light was declared too bad to continue.

Yesterday's Stars

(By the Associated Press)

Wes Ferrell, Red Sox—Stopped Senators with nine hits for 13th victory.

Pie Traynor and Fred Lindstrom, Pirates—Former singled home winning run in ninth inning of second game; latter collected the double and six singles in double-bill.

Monte Pearson, Indians — Gave Browns six hits and contributed homer to opening game victory.

Fred Frankhouse and Huck Betts, Braves — Both pitched six-hit ball to give Braves two victories over Dodgers.

Win or Lose

INTERNATIONAL LEAGUE

Buffalo.....1-7 Toronto 0-8
Newark.....2-3 Syracuse 0-5
xMontreal...7-10 Rochester 6-9
xSecond game eight innings.
Albany.....14-4 Baltimore ...8-2

NATIONAL LEAGUE

Boston.....1-4 Brooklyn 0-2
Pittsburg.....12-6 St. Louis 2-5
xChicago.....6-4 Cincinnati ..3-6
xFirst game 10 innings.
New York at Philadelphia, both games postponed, rain.

AMERICAN LEAGUE

xBoston.....6-4 Washington .3-4
New York.....11-3 Phi'delphia 7-10
Cleveland.....9-6 St. Louis 5-4
xSecond game called end of 8th—darkness.
Detroit at Chicago — both games postponed—rain.

AMERICAN ASSOCIATION

Louisville.....8 Indianapolis ..7
xColumbus....5-8 Toledo 4-7
xSecond game 10 innings.
St. Paul at Minneapolis postponed.
Milwaukee at Kansas City postponed, rain.

INTERNATIONAL LEAGUE

Sunday's Scores

Toronto 4, Rochester 1.
Buffalo 5-2, Montreal 2-11
Newark 4-3, Baltimore 3-3
Syracuse 4, Albany 3.
Ten innings.

Saturday's Scores

Rochester 4, Toronto 1.
Montreal 10, Buffalo 9.
Baltimore 8, Newark 3.
Albany 5, Syracuse 3.

NATIONAL LEAGUE

Sunday's Scores

Boston 11-0, Philadelphia 2-12.
Cincinnati 2-4, Pittsburgh 1-11.
Brooklyn 7, New York 3.
St. Louis at Chicago postponed—rain.

Saturday's Scores

New York 4, Brooklyn 3.
St. Louis 7, Chicago 1.
Only games scheduled.

AMERICAN LEAGUE

Sunday's Scores

Boston 2, Philadelphia 1.
Washington 9, New York 3.
St. Louis 4-5, Chicago 3-4.
Cleveland 1, Detroit 0.

Saturday's Scores

Washington 5, New York 1.
Philadelphia 8, Boston 7.
Detroit 6, Cleveland 4.
Eleven innings.
Chicago 1, St. Louis 7
Five innings.

LEAFS DIVIDE HOLIDAY BILL

Schott Unfortunate in Losing to Bisons on Two-hit Pitching.

ROYALS TAKE DOUBLE.

(By the Associated Press.)

Albany had all but clinched the fourth place play-off position in the International League to-day. With only seven games remaining on the schedule, which closes Sunday, the Senators held a 3½ game advantage over Buffalo Bisons and Montreal Royals, who were tied for fifth position.

The Senators took a firmer grip on fourth place yesterday when they came through with a double victory over Baltimore Orioles, winning the first game 14-8 and the second 4-2. Home runs by Joe Mowry, Gus Dugas and McGee played an important role in the first game. The nightcap was a pitching duel with Ray Prim shading Bill Lohrman despite George Puccinelli's home run.

Royals Take Double

Montreal Royals retained a mathematical chance of getting into the play-off by downing the second place Rochester Red Wings twice an dgoing into a tie for fifth place with the Bisons. The scores were 7-6 and 10-9.

The Wings rallied in the ninth inning of the inaugural game, but Harry Smythe was rushed into the rescue of Ray Fritz and quieted the rally one run short of a tie. Rochester got to Chad Kimsey for six runs in the second fracas out the Royals kept pecking away at Ray Harrell and Jim Winford, finally tying the score with a three-run splurge in the seventh and last scheduled inning. They put over the winning counter in the eighth.

Homers Feature

Johnny Mize, Rochester first baseman, hit the only home run of the first game, but in the nightcap Winsett and Ival Goodman each connected with their 21st home run of the season for the Wings and Fresco Thompson hit a circuit drive for the Royals.

Bisons Meet Setback

The Bisons' hopes of getting into the play-offs received a setback when they broke even with Toronto. Buffalo won the first game, 1-0, despite the two-hit pitching of Gene Schott, but the Leafs came back to take the second, 8-7. A base on balls, given to Johnny Wilson, Buffalo pitcher, led to Schott's downfall. A sacrifice, Bud Clancy's single and a long fly by Frank McGowan followed the free ticket and the only run of the game was across the plate.

The Bisons started the second game with three runs, but the Leafs answered with six in their half of the first inning With each team using three pitchers, Buffalo came within one run of tying the count in the seventh, but was stopped by Bert Cole. Xabian Kowalik, ace of the Buffalo mound staff, was driven from the mound in the wild first inning.

Newark Bears split even with Syracuse Chiefs to increase their first place lead to four full games over the Wings.

The Bears took the first game, 2-1, behind the four-hit pitching of Walter Brown, who hung up his 19th triumph of the season and ran his scoreless inning record to 28 consecutive frames. The Chiefs were more effective behind Fred Fussell in the nightcap, getting all their runs during the first five innings off Spurgeon Chandler to win 5-2.

MOORE'S DOUBLE-BASE CLOUT IN 12TH BREAKS UP BATTLE TO GIVE COGS 8-7 VICTORY

Great Win For Cogs

Locals Overcome Five-run Handicap to Tie Count in Eighth Frame.

KINGSTON NEXT IN LINE.

Bowman Holds Clubmen to Three Hits and One Run in Seven Innings.

A mighty two-base clout into deep right field, by Doug Moore, Cogs' centre-fielder, with one on in the last half of the twelfth innings, gave the Cognawaga intermediates the victory in the third and deciding game of the home-and-home series with Bowmanville on Saturday afternoon on the Port Hope ball grounds. It was a fitting climax to a hard-fought game that saw the "fighting Cogs" overcome a five-run handicap by a timely rally in the eighth frame, that netted them six runs, and then held the opposition in three overtime innings to finally grab a win in the twelfth. The winners now advance along the O.B.A.A. trail to tangle with Kingston.

Bowman held the locals to three hits and one run in seven innings, while his teammates were pounding Casey Masterson for nine safeties and six runs in the same length of time, four of the counters coming in the sixth, on a single and five errors. In the eighth, the Cogs started to go places. Rogers walked, Crary was hit to put two on, and Shocky Mein singled scoring both of them. Padgett, Wilson and Rooke all singled in a row, the first two scoring on Rooke's single. Moore was out on a grounder to short, that sent Rooke across, and Cadd biffed a terrific clout to the race track fence that was good for three bases. He scored on Masterson's long fly to centre and Padgett fanned to end the spree. Bowmanville came back strong in the ninth, to count the tying run on two singles and a force-out. The Cogs then tightened down to leave two runners stranded and the game went into overtime, in a drizzle of rain that had persisted during the whole game.

Win Game In Twelfth

Bowmanville failed to threaten in the tenth or eleventh, but got two on in the twelfth, only to be robbed by neat infielding. George Piper relieved Bowman at the last of the ninth and sent the Cogs out in order for three frames, on put-outs. In the last innings, Wilson grounded out, Rooke hit to second, and Colwell made a great stop but threw wild to first and Rooke took second. Moore next man up, stepped into a fast one that burned its way into right. Rooke crossed and the game was over.

Box score: Bowmanville:	AB	R	H	PO	A	E
Cameron, rf	6	1	2	0	0	1
Piper, 3b	6	0	2	3	1	0
Osborne, ss	5	0	3	0	5	0
Colwel, 2b	5	0	1	1	5	2
Cordon, 1b	6	2	2	21	0	0
Moore, lf	6	1	1	1	0	1
Bagnal, cf	6	1	2	1	0	0
Bates, c	4	1	0	6	0	0
Bowman, p	3	1	0	1	4	1
G. Piper, p	1	0	0	0	1	0
*Large	1	0	0	0	0	0
	49	7	13	34	16	5

* Batted for Bowman in the ninth.

P.O.: 34—winning run scored with one out in twelfth.

Cogs:	AB	R	H	PO	A	E
Padgett, 2b	5	1	1	3	5	0
Wilson, 2b	6	1	1	0*	0	0
Rooke, 1b	6	2	1	18	0	0
Moore, cf	6	1	2	1	0	0
Cadd, lf	5	1	1	4	0	0
Masterson, p	5	0	1	1	4	1
Rogers, c	3	1	0	3	3	2
Crary, ss	2	1	0	4	1	1
Mein, 2b	5	0	2	1	4	2
Vannest, as	1	0	0	1	2	0
	44	8	9	36	19	6

Score by innings:

Bowmanville ... 010 014 001 000—7
Cogwanagas .... 010 000 060 001—8

Summary: Left on bases—Cogs 5, Bowmanville 9. Stolen bases—Cogs 6, Bowmanville 6. Three-base hit Cliff Cadd. Two - base hits—D. Moore, Osborne. Double-play—Bowman to Cordon. Sacrifice hit—Crary, Colwell. Hit by pitcher—by Bowman (Crary and Rogers). Struck out—by Masterson 3, Bowman 6, Piper 0. Bases on balls—off Masterson 2, Bowman 2, Piper 0. Hits—off Masterson 13 in 12 innings, Bowman 8 in 8 innings, Piper 1 in 4 innings. Losing pitcher—Piper. Umpires—Dutch Osborne, Bowmanville, at the plate; Jack McCarney, Peterborough, on the bases.

Our Boarding House . . . . . By Ahern

PEG TOP CIGARS
For OVER 50 YEARS 5¢ The OLD RELIABLE
L. O. GROTHE LIMITED
An independent company ; ; ; all Canadian capital, owned and operated by Canadians for over 50 years.

HIS FACE PLAINLY SAID "NEGLECT"

● The stubble on his face reflected carelessness of personal appearance. It held him back—socially and in business.

Yet, it's such a simple, pleasant solution of any man's shaving problem when a Gillette "Blue Blade" gets on the job. Here's a super-keen blade, specially processed for tough beards and tender skins. It shaves closely, cleanly, comfortably, even when two shaves a day are required. Get a package today and enjoy this modern shave-comfort.

Highest Quality Positively Guaranteed

Gillette Blue Blades
NOW 5 for 25¢ · 10 for 50¢

Petes Split Twin With Dukes--Finish Schedule on Top

Bing Crosby in
CAPITOL
Last Times Tonight
7.00–9.00
"Mississippi"
A PARAMOUNT HIT WITH
MIRIAM HOPKINS

WEDNESDAY AND THURSDAY
Two Feature Hits
Last Show at 8.30 p.m.
SHE WANTED A KICK OUT OF LIFE
SHE INTERESTED ALL MEN... especially the police!
Adolph Zukor presents
The NOTORIOUS SOPHIE LANG
A Paramount Picture with
GERTRUDE MICHAEL
PAUL CAVANAGH
LEON ERROL
ARTHUR BYRON
ALISON SKIPWORTH
ADDED FEATURE HIT
CHESTER MORRIS
EMBARRASSING MOMENTS
With Marion Nixon, Walter Woolf, George Stone, Henry Armetta, Huntley Gordon, Alan Mowbray.

PETES CLINCH TOP POSITION IN FIRST TILT

Locals Put Game on Ice With Three-run Splurge in 8th Inning.

FINAL COUNT 5-1.

By taking the first game of their double-header with Oshawa here Saturday, 5 to 1, the Petes cinched first place to wind up the C.O.B.L. schedule. A small crowd—not more than four hundred—saw a fair fixture with the count, 2-1, for the locals going into the eighth. They staged a three-run splurge in this frame to put it on ice. The revamped home lineup proved effective.

Both Lefty Wills and Archie Deyell hurled good ball, with the latter having an edge. He allowed seven hits and no walks while fanning four. His support was perfect with the infield of Murray, Calladine, Konopka and Houston starring. Murray led the local clouters with a triple and single in three appearances. Claus and Hollingsworth did some neat fielding for the Dukes, and Mathews pulled off a fine running catch. He and Malott topped the losers at bat. The box score:

Oshawa:	AB	R	H	PO	A	E
Claus, 2b	3	0	1	3	2	1
Hollingsworth, ss	4	0	0	2	3	1
Rowden, cf	4	0	1	2	0	0
Mathews, rf	4	1	2	2	0	0
Malott, 3b	3	0	2	1	1	0
Kitchen, c	2	0	0	3	0	1
Petrie, 1b	3	0	0	10	0	0
Knox, lf	3	0	0	1	0	0
Wills, p	3	0	1	0	3	0
	29	1	7	24	9	3
Petes:	AB	R	H	PO	A	E
Konopka, ss	4	0	1	1	3	0
Foley, cf	4	0	1	0	0	0
Murray, 1b	3	1	2	20	0	0
Calaldine, 3b	3	0	1	1	6	0
Burton, lf	4	1	1	0	0	0
Hollingsworth, rf	4	1	1	0	0	0
Whatley, c	3	1	1	4	0	0
Houston, 3b	4	0	0	1	3	0
Deyell, p	3	1	1	0	9	0

Score by innings:
Oshawa ..... 010 000 000—1
Petes ..... 000 110 03x—5

Summary: Stolen bases—L. Hollingsworth, Konopka. Left—Oshawa 4, Petes 8. Earned runs—Oshawa 1, Petes 2. Runs batted in—Malott, Whatley, Burton, Houston, Deyell. Sacrifices—Kitchen, Claus, Malott, Konopka, Burton, Houston, Deyell. Three-base hits—Mathews, Murray. Two-base hit—Rowden. Double-play—Konopka to Calladine to Murray. Struck out—by Wills 3, Deyell 6. Walks—off Wills 2. Time of game—1.35. Umpires—Johnston at plate, Fair on bases.

SPORTS DAY BY DAY

Baseball, Lacrosse, Soccer Softball, Bowling, etc.

By C. J. P.

And that's one we don't have to worry about. We mean that 5-1 win over Belleville in the first playoff game yesterday. We slept till noon and then went down to Riverside and saw the Lee gang cop a neat victory, which also meant two fish plus four bits—from a bet—for us. Not a bad day's work, at all. The Petes go to Belleville tomorrow for the second tilt at three bells, and play the third—and we expect the final one—here Saturday. If we can knock Chief Williams out of the box, we ought to be just about able to win the series in three straight. However, we'll give the Petes four game to do it, and if they muff out then, well they're not so hot. At present, they look pretty warm to us.

• • • • • • •

Something like fifteen hundred fans took in yesterday's ball game, and they saw a pretty fair fixture. The Lee outfit got a 3-0 bulge in the third, but it was quite uncertain up until the eighth when they slid two more across. Those Nats break out in a rash of base hits at the slightest provocation, so you never can sometimes always tell. They're not licked yet, by any means, but we think they're on the run.

• • • • • • •

Russ Kitchen pitched a smart game of ball in this opening number. He mixed 'em up nice, and his sharp hook had quite a few of the Nats looking for the line and sinker. And Russ had beautiful support. The whole team, with Ash, Murray, Konopka and Batten in particular, rose to real heights to slap over the Mills' crew. They not only bingled the big Chief pretty steadily, but they robbed the Quinte lads repeatedly of hits with grand fielding. Konopka's sore arm is still bothering his throw, but Ash generally saves the situation with one of his circus pickups. The outfield also grabbed everything that came their way.

• • • • • • •

The Petes are playing nice ball lately. They have the pitching, the fielding and should have the hitting—though not always. They also have a good coach. We look for them to not only knock off Belleville but to go right to the Ontario finals. They may or may not win the Provincial title, but they should get into the finals. The home rooters have been giving them good support and we hope they will continue. We've been plugging away in baseball a long time and building up for a winner, and this year we may reap some results.

• • • • • • •

The local lads Saturday finished up on top of the C.O.B.L. heap with a win over Oshawa. They dropped one game of the double-header but finished on the top rung in spite of Belleville's 9-0 nod over Kingston. The Petes used a revamped lineup Saturday that went good in the first game, while the Old Reliables went in there in the second fixture and battled hard, but could not eke out the verdict. Deyell hurled good ball in the first, while Moose Mathews proved a bit too good for us in the second. Not many attended, most of the fans waiting for the playoffs.

• • • • • • •

Our scrappy intermediate Cogs yanked out an 8-7 in in twelve innings Saturday in Fort Hope over Bowmanville to grab this playdown series. They meet Kingston next, first game here at 4.15 p.m. Wednesday in the Exhibition Grounds. They rate plenty of support. Casey Masterson twirled a swell game for the Clubmen, and his buddies came through with the old garrison windup to eliminate the Lakeshore Loop champs. Booke got to first and stole second for the Davis' crew in the twelfth, while a flock of fans were so twitchy with excitement they looked like a St. Vitus dance chorus. Then Doug Moore ankled up to the platter and whammed a clean drive through second to score the winner. They'll meet tough opposition in this Kingston squad.

• • • • • • •

The L.O.L. picnic and softball tourney in the Oval Monday drew a goodly number and saw some close games. Maple Leafs won the gals' event, East City Growlers took the junior men's, Wimpy's won the men's intermediate, while Langley's of Oshawa won the senior affair by default. Seems Langley's and a local All-Star team were finalists at ten minutes to six, but, since they were due to play at Central at six, Langley's told the Stars that if the Stars would default to them at the Oval, they'd playoff for the prizes at Central. This won done, with the All-Stars strengthening up somewhat to win out, 16-10. Shine held this second-best team in Oshawa in subjection throughout—despite the fact that a week ago the Motor City scribe told us they had several better pitchers than Frankie in Oshawa.

• • • • • • •

Since the Aajmaa Club of Belleville eliminated Cobourg by 24 to 19 on their semi-final lacrosse round, the local Kiwanis open their playoff series tonight in Belleville. Return fixture is at 8.15 in the Armouries here Friday, goals counting on the round. The winner advances into the Ontario intermediate playdowns. We understand the Quinte gang has been bolstered up a bit and still use several former Campbellford players. Oh, well, we ought to be able to knock 'em off anyway.

• • • • • • •

Grab-bag: Tommy Foley yesterday was presented with the $40 gold watch, donated by M. E. Knox, local jeweller, for the leading Petes' hitter for the season; Tommy hit at a .314 clip . . . . We thought the upmpiring was very good in yesterday's senior struggle . . . . Orme Gamsby of Orono wants the local juvenile Terriers down there for an exhibition game this week . . . . We were sorry to hear that W. J. Snyder, popular secretary of the O.B.A.A., had been ousted as 9th division court clerk in Hamilton . . . . Westclox gals play in Keene tonight, while Bailieboro and Maple Leafs have an exhibition game in the Bowl; it's Omemee vs. C.G.E. here tomorrow . . . . Southend League finals between Orioles and Albions start at 5.30 this e'en in the Brinton Field.

OSHAWA TAKES TWILIGHT WIN BY 4-1 COUNT

Dukes Get to Abbie Rose in the Third to Score Three Runs.

SCRIVER GOES PART WAY.

A big third inning, in which they scored three runs, gave Oshawa the second game of their double-header with the Petes here Saturday by a 4-1 count. The Dukes got to Abbie Rose in the third and chased him, walks and hits doing the damage. Spook Scriver hurled the rest of the frame and the next, giving no hits and fanning two in a promising comeback. Bill Calladine finished the game in good style. Moose Mathews held the Petes in check throughout, with good support.

Malott led the victors with the willow, banging out a double and two singles in four, while Rowden hit a triple and single in three. Batten got two for four for the losers, and Murray clouted a double. It was a snappy seven-inning contest with both sides dishing up smart defensive play. Dalton, Malott, Murray and Batten looked good in fielding. This game finished the Central Ontario League schedule for the year. The box score:

Oshawa:	AB	R	H	PO	A	E
Dalton, ss	2	1	0	3	2	1
Kitchen, rf	1	1	0	0	0	0
Claus, 2b	4	1	1	1	1	0
Mathews, p	4	0	0	0	3	0
Rowden, cf	3	1	2	0	0	0
Malott, 3b	4	0	3	2	2	0
Knox, lf	3	0	0	1	0	0
Petrie, 1b	3	0	0	9	0	0
Kennedy, c	3	0	1	5	0	0
	27	4	7	21	8	1
Petes:	AB	R	H	PO	A	E
Konopka, ss	3	0	0	0	2	0
Batten, 3b	4	0	2	1	2	1
Foley, cf	3	0	1	0	0	0
Murray, 1b	3	0	1	2	2	0
Burton, lf	3	0	0	2	0	0
Ash, 1b	3	1	1	8	1	0
Hollingsworth, rf	3	0	1	0	0	0
Fetter, c	3	0	0	7	1	0
Rose, p	0	0	0	0	0	0
Scriver, p	1	0	0	1	1	0
Calladine, p	2	0	0	0	0	0
	28	1	6	21	9	1

Score by innings:
Oshawa ..... 013 000 0—4
Petes ..... 000 001 0—1

Summary: Stolen bases—Dalton, Kennedy, Murray. Left—Oshawa 9, Petes 9. Earned runs—Oshawa 4, Petes 1. Runs batted in—Malott (3), Mathews, L. Hollingsworth. Sacrifice—Kitchen. Three-base hit—Rowden. Two-base hits—Malott, Murray. Hits—off Rose 4 in 2 1-3 innings, Calladine 3 in 3 innings. Struck out—by Mathews 4, Rose 1, Scrive 2 in 1 2-3 innings, Calladine 4. Walks—off Mathews 3, Rose 4, Scriver 2. Wild pitches—Mathews 2. Losing pitcher—Rose. Time of game—1.25. Umpires—Fair at plate, Johnston on bases.

Regent Entertainment
To-day and Wednesday
THE SEASON'S LAUGH
.. HIT IS HERE
NOTE.—We are now running TWO SHOWS EACH NIGHT, 7 and 9 p.m. Also new programmes start on Mondays and Thursdays.
HE'S THE BRIDE'S BIGGEST MISTAKE
She took him for better or worse, and got the worst of it!
Adolph Zukor presents
HERE COMES THE GROOM
A Paramount Picture with
JACK HALEY
MARY BOLAND
NEIL HAMILTON
PATRICIA ELLIS
"Let's Play Post Office"
News Comedy
Thursday Friday Saturday
BARBARA STANWYCK in her Latest Hit—
"GAMBLING LADY"

Standings

INTERNATIONAL LEAGUE.

	Won	Lost	P.C.
Newark	90	56	.606
Rochester	86	62	.581
Toronto	83	65	.561
Albany	76	71	.517
Buffalo	73	75	.493
Montreal	73	75	.493
Syracuse	59	89	.399
Baltimore	51	96	.347

NATIONAL LEAGUE.

	Won	Lost	P.C.
New York	81	47	.633
St. Louis	75	59	.586
Chicago	75	53	.586
Boston	67	61	.523
Pittsburg	61	65	.484
Brooklyn	55	72	.433
Philadelphia	48	77	.384
Cincinnati	47	81	.367

AMERICAN LEAGUE.

	Won	Lost	P.C.
Detroit	84	44	.656
New York	80	51	.611
Cleveland	67	60	.528
Boston	67	63	.515
St. Louis	59	69	.461
Washington	57	70	.449
Philadelphia	53	73	.419
Chicago	46	83	.357

AMERICAN ASSOCIATION.

	Won	Lost	P.C.
Minneapolis	79	57	.581
Columbus	75	64	.540
Milwaukee	73	64	.533
Indianapolis	72	67	.518
Louisville	71	69	.507
Toledo	64	76	.457
St. Paul	62	76	.440
Kansas City	57	81	.413

FIGHTS LAST NIGHT

(By the Associated Press)

RENO, Nev.—John Henry Lewis, 176, Phoenix, Ariz., knocked out Tony Polini, 170, Reno (1).

PARIS—Emile (Spider) Pladner, 119, France, and Kid Francis, 118½, Italy, drew, (12).

CHICAGO — Everett (Young) Rightmire, 127, Sioux City, Ia., stopped Johnn Siegel, 128½, Minneapolis, (2).

MANHATTAN, Kas.—Pat Kissinger, 135, Kansas City, knocked out Jackie Evans, 130, Jefferson

AIRMEN LOSE TO ELECTRICS BY 7-3 COUNT

Electrics Give Good Soccer Display in Taking Exhibition Fixture

ON LOCAL GROUNDS.

The C.G.E. soccer outfit were returned victors by 7-3 count over the Trent Air Force on Saturday on local grounds. The Airmen gave a good exhibition in their efforts to defeat the locals, but their playing was not quite up to the par of the Electrics who took on early lead and held onto it throughout the entire game.

The visitors won the toss and C.G.E. kicked off. The locals went down field and forced a corner, which was well taken, but Jones spoiled their chances by giving away a foul. The game was very evenly contested, the ball travelling at great speed from end to end; C.G.E. came again and a soft header was allowed to slip between the goalkeeper's legs to score the first goal for C.G.E.

The game continued hard and in a raid on the home goal Kydd, the Trenton inside right, sent in a hard drive which beat Curtis all the way to even up the score. Both teams now went at it for all they were worth in an effort to secure the lead; C.G.E. were lucky when, on one of their raids the visiting goalkeeper made another bad miss, which meant another goal for C.G.E.

Clarke, for C.G.E., broke past the defence and beat the visiting goalkeeper with a fine shot. Shortly afterwards, Clark again got through to score a fourth goal. Give-and-take play followed until half time, which arrived with the score reading: C.G.E., 4; Trenton, 1.

Good Defence

Trenton kicked off and at once bore down on the home goal. They had some good tries, but the local defence was playing a sound game and did not give their opponents many chances to shoot. C.G.E. then took up the running, and after continued pressure Mitchell scored, making it five for C.G.E.

C.G.E. did a bit of pressing and another bad miss by the Trenton goalkeeper let in another soft goal for C.G.E. Trenton again came away and this time with success; the outside right got away and placed nicely across goal for the inside left to score Trenton's second goal. Again both clubs made great efforts—C.G.E. to keep their lead and Trenton to reduce it. Again luck was with the locals when the visiting back missed the ball, to let Earl in to score. Despite this reverse, Trenton never let up, but came again and again and received their reward when the inside right breasted the ball through for the third goal.

Referee—A. McKinley.
Linesmen—D. James and R. Clyde.
Teams:
Trenton.—Broadley; Wright and Bradshaw; James, Howell and Tennant; Walsh, Kelly, Goldie, Kydd and McKenzie.
C.G.E. — Curtis, Bolam and Blowers; Burgess, Jones and McPhatae; Quinn, Earl, Clark, Mitchell and Post.

It was tough luck for Trenton that their regular goalkeeper was absent through illness, and the sub. was not used to playing in that position. A draw would have been a good result for the game.

SOCCER NOTES

Game for Wednesday.—Caleys v. G.C.E.. Kick off, 5.15. Referee, J. Morgan.

ORIOLES WILL MEET ALBIONS

Birds Gain South-end Finals as Result of 18-13 Win Over Nationals.

FIRST GAME TO-NIGHT.

Orioles will meet the Albions in the finals of the South-End Softball League as a result of their 18-13 win over Nationals in the semi-final game Saturday. First game of the finals will be at 5.30 on Tuesday in the Brinton Field, it being best three out of five for the loop title.

Nats started out strong and had a four-run lead going into the fourth, but the Birds bunched hits and took advantage of errors to get five, and came back next frame to garner five more. Red Hunter for Orioles gave eleven hits and seven walks, while fanning four. Reynolds on the other mound was touched for but eight hits and four walks, but was yanked for Ward in the fifth, the latter going no better. The Nats were short two regulars and did not play their best. Parsons, Millard and Gardino all played a good game. The box score:

Orioles—	AB	R	H	PO	A	E
E. Smith, rf	3	3	1	2	1	2
Gardino, 2b	5	3	2	1	2	1
Adamson, 2b	5	2	2	1	3	0
C Smith, lf	4	2	0	1	0	0
M. Hunter, 1b	5	0	1	9	0	0
Brady, cf	5	0	1	1	0	0
Watkins, c	3	2	1	4	0	0
Millard, ss	3	3	2	1	3	1
R. Hunter, p	3	3	2	1	3	1
Totals	36	18	11	21	10	5
Nationals—	AB	R	H	PO	A	E
Clark, lf	5	1	0	2	0	0
T. Reynolds, 1b	5	1	2	7	0	0
Parsons, ss	4	2	2	2	3	0
Copping, 2b	3	3	2	3	2	2
Kitchen, cf	5	2	0	1	0	0
Cowling, c	3	1	1	3	0	0
Conlin, rf	4	0	1	2	0	2
Pearson, 3b	4	1	1	0	2	2
E. Reynolds, p	2	1	1	1	2	0
Ward, p	2	1	1	0	0	0
Totals	37	13	11	21	9	6

Score by innings:
Orioles ..... 104 553 0—18
Nationals ..... 423 031 0—13
Umpires—A. Filling at plate; I. Pearson on bases.

DISCOVERY SETS RECORD

PAWTUCKET, R.I.—A. G. Vanderbilt's Discovery electrified a record throng of 40,000 by racing to a new world's record of 1.59 for a mile and three-sixteenths at Narragansett Park yesterday to capture the $15,000 added Rhode Island handicap, which brought to a brilliant conclusion the most successful race meeting of the year.

BATTLE TO 1-1 TIE

HAMILTON — Rangers and Tigers, Ontario Cup district finalists were deadlocked as the result of their 1-1 tie game here yesterday. For 88 minutes out of the regulation 90, Tigers were on top. Local officials had the Brigden Cup on the ground, to be awarded the district champions for presentation, when Rangers scored the goal that evened the count.

TIGERS WILL BE AN EASY MORSEL

Bengals Will be Easier Than Senators Last Year, Belief of Bill Terry.

PHILADELPHIA, Sept. 4 (AP)—Big Bill Terry, cocksure manager of the world's champion Giants, said to-day Detroit Tigers would be easier for his team to defeat in the World Series than were Washington Senators last year.

Although the Giants haven't the National League flag nailed down yet, and there may be a slip between Mickey Cochrane's crew and the American League pennant, Terry stated:

"If we win the pennant, we will take the Tigers in stride. Afraid of them? Don't be silly. We aren't afraid of any club in baseball.

"I think they will be easier to whip than was Washington last year, and you know the Senators did not cause us to lose any sleep.

"Pitching will decide the championship as usual and I cannot see how Rowe, Bridges and Marberry are going to have anything on Hubbell, Schumacher, Fitzsimmons and Parmelee.

"Don't forget Rowe will not be at his peak. The strain of maintaining a winning streak such as he had takes a lot out of a man.

Replying to an inquiry about Marberry, Terry said "He might have been fast at one time. Now he couldn't drive his fast ball through a pancake."

Goldsmith Pitches Fishers To 4-0 Win

(By The Canadian Press)

The amazing Lefty Goldsmith of Southampton Fishermen, the storybook pitcher who has no ambition to get out of his own Bruce League, was back on the road to the Ontario Baseball Association Intermediate "A" championship to-day. Like Jimmy McLarnin, the welterweight puncher. Goldsmith never leads twice in a row with his chin.

Strathroy Millers surprised the estimable Fishermen a week ago with a one-inning assault that netted five straight hits and a 4-2 victory in the first game of the playdown series. The five hits were all the Millers got. Yesterday, before a Labor Day crowd of 4,500, Goldsmith pitched his team to a 4-0 triumph and tied up the series.

The southpaw ace, unbeaten this season till he faced Strathroy, permitted two separated hits and struck out nine. He walked none and contributed the only extra-base hit of the contest, a two-bagger. The Fishermen touched Art Fiddler, Strathroy right-hander, for 12 hits.

Major Leaders

(By the Associated Press)
Including yesterday's games

NATIONAL LEAGUE

Batting—P. Waner, Pirates, .367; Terry, Giants, .352.

Runs—Ott, Giants, 105; P. Waner, Pirates, 104.

Runs batted in—Ott, Giants, 131; Collins, Cardinals, and Berger, Braves, 107.

Hits—P. Waner, Pirates, 191; Terry, Giants, 175.

Doubles—Allen, Phillies, 40; Medwick, Cardinals, 38.

Triples—P. Waner, Pirates, 14; Medwick, Cardinals, and Suhr, Pirates, 12.

Home Runs—Ott, Giants, 29; Berger, Braves and Collins, Cardinals, 31.

Stolen bases—Martin, Cardinals, 19; Cuyler, Cubs, 14.

Pitching — Schumacher, Giants, 20-6; J. Dean, Cardinals 23-7.

BASEBALL GAME
2nd Round of Ontario Intermediate Playdowns
KINGSTON vs. COGS
WED., Sept. 5th. 4.15 p.m.
The Exhibition Grounds.
Admission 25c. Children 10c

Lawn Bowling
BY
Herb Martin

If It Had not been for that veteran pair of doubles players—J. J. Rowden and Joe Bennett—Peterborough would have been practically wiped out as far as outside tournaments were concerned yesterday. . . .

—o—

This Grand Old Pair have been playing Scotch doubles for years and are generally looked upon as being about the best in this district. If they had won the Bickle Memorial Cup this year that would have been four times in seven years.

—o—

As It Is they hold the record of winning it three times in six years. We believe this record will be hard to beat. However, we congratulate this team for doing so well. They each received a Hudson Bay blanket for their efforts.

—o—

Down At Fort Hope G. Cairns of Peterborough was just lucky enough to win the last prize in the Hard Luck event or else the Peterborough contingent would have come home talking to themselves. At that the "Hard Luck" competition was an added event.

—o—

Twenty-six Rinks made up the annual tournament of that town, with Peterborough, as usual sending down the bigger representation—namely five rinks.

—o—

D. Little and D. Smith were the pair to represent Peterborough at Belleville yesterday. There were forty-eight entries from all over the district.

—o—

Up On Our own greens we also staged a nice little mixed tournament. Fourteen rinks made up a nice draw. Three twelve end games were played. The winning rinks were skipped by G. Coleman, Sr., H. Martin and George Hutchinson.

Emile Augier was probably the greatest French dramatist of the nineteenth century.

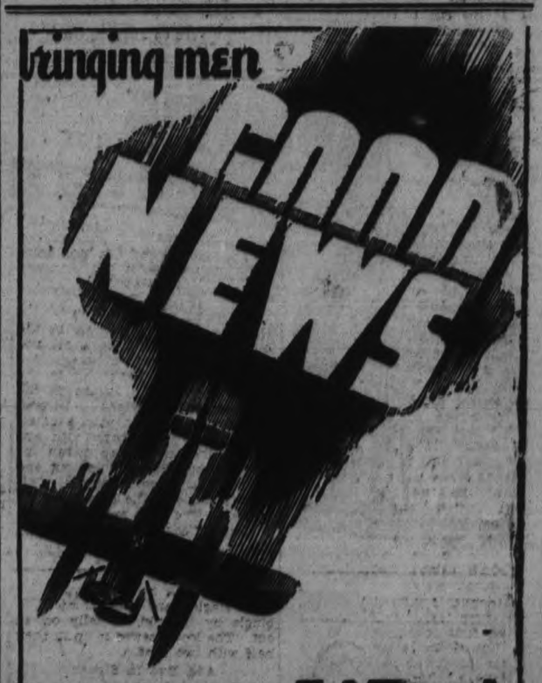

EATON
TAILORED CLOTHES
$21.50
Made to Measure!
THE GOOD NEWS is spreading! The good news is going everywhere that men can buy an EATON TAILORED SUIT for only $21.50! Hundreds of men have already ordered EATON Tailored Suits—it will pay you in satisfaction, good appearance and economy to do the same. See, tomorrow, the new fall woollens—order a suit and learn for yourself the wearing qualities and fine appearance of these suits. Every suit made in EATON'S Own clothing workshops and cut individually by hand to your own measurements.
CANADIAN DEPARTMENT STORES LIMITED

SILVER SLIPPERS BY Temple Bailey

(Continued from Saturday)

CHAPTER 30

Giles stepped forward and met Joan as she came in. "You," she said, and he wondered if it was his fancy, or if she really waited a moment before she held out her hand to him. He took it in a close grasp.

"Are you glad to see me?" he demanded, "are you?"

Looking up into his smiling eyes, she knew that she was glad and said, honestly, "Yes."

"It is a miracle, my finding you. Even now I don't believe it."

"Tell me about it," she dropped into a chair in front of the fire and began to unbutton her jacket.

As she talked he was aware of a change in her. She was thinner, paler. He missed in her the vividness which had been one of her chief charms. She waked into keen interest, however, when he spoke of finding the handkerchief in the book.

"How did you know it was mine?" she demanded.

He reached into his pocket and brought out a wisp of rose-color. "You see?" he said, "you dropped it the night of the storm. And I knew the fragrance."

"Oh," she said, and a flush came into her cheek. He wondered what the flush meant. Was she offended?

There was a moment's silence out of which he said, "Won't you tell me of yourself? You see I've heard nothing."

"There isn't much to tell, except that I am not going to marry Drew, and that Aunt Adelaide and I aren't friends."

"That seems to be enough," he leaned forward a little. "My dear, why didn't you leave a line for me?"

She started to speak and stopped. Oh, why should she tell him? That she knew he had a wife? He might misunderstand her attitude, think her self-conscious.

"I thought it best not to let anyone know," was her explanation. And just then Penelope came in with the tea. After that the conversation was general. At last Joan spoke of her dancing class. "You should see the children."

"You should see Joan," Penelope said, "she's like a fairy."

Giles shook his head. "I told her when I first met her she was a dryad."

When they told of the Thanksgiving pageant, Giles said, "I wish you'd invite me."

Penelope was eager, "We'd love it. Couldn't you stay over and have Thanksgiving dinner with us?"

He looked at Joan. "Yes," she said, "why not?"

It was dark when Giles rose to go. "I will walk with you through the wood," Joan offered unexpectedly.

"Won't you be afraid to come back alone?" Giles asked.

"No, I do it often, and there's a moon."

They went through the kitchen, and when the door was opened, old Muffet like a gray shadow slipped out ahead of them and was lost in the gloom. The wind was blowing a gale, and as they walked along in the darkness, Giles took Joan's arm, anchoring her, as it were, against the blast. "I can't tell you," he said, "how glad I am that you are here with that good woman. I suppose I should regret your break with your aunt, but I don't. Not after seeing Mrs. Sears. A year with her is better than a decade with Mrs. Delafield."

"Penelope's a darling," Joan agreed, "but there are times when I miss—the fleshpots."

They walked on for a while in silence, then Joan added, "And there are times when I miss—Drew."

All at once, tumultously, because he was her friend and because there in the windy dark it seemed easy to give him her confidence, she told him all about it. She began from the moment in the storm when Giles left her with Drew. She told of the pressure which had been brought to make her apologize. "Aunt Adelaide wanted to bend me to her will . . . and I wouldn't." She told of her final rebellion and departure. But she did not tell him that she had been to the bookshop and had seen Scripps.

At the very last, came the confession of Drew's visit and his wish to marry her. "He didn't want anyone to know. And I wouldn't."

"The cad . . ." Giles' voice was sharp.

She hastened to her lover's defense, "No, he isn't that. But he feels it is silly to offend Aunt Adelaide, when we need what she has to give us. And he was afraid that if we didn't get married something might come between."

"Nothing could come between if you cared enough."

"That's what I told him."

"And now . . ." Giles asked after a moment, "you have given him up?"

"I'm afraid not . . ." he had to bend to catch the words.

"It still—hurts . . ."

"Yes."

"I know, my dear," he was all tenderness. "Yet when I heard you were to marry him, I felt as if you were a little ship headed for the rocks. That some one ought to warn you. Light a beacon fire. Yet how could I? I had to stand by and watch . . . and wait . . ."

She tried to laugh, "And now the little ship is—wrecked."

"No. There's a flag still flying, and the sails are set—for happiness. Joan, I shouldn't say this but I must. I can't bear to think that some day you may marry Hallam. I love you too much . . . I love you . . ."

"Oh, please," she stopped and stood away from him. "Oh, don't spoil it."

"Spoil what?"

"Our friendship. Oh, it is—hateful to have you speak of love."

"Hateful?" his voice was stern, "I am sorry."

They walked on in silence after that. And now Giles did not touch her. When they reached the place where she was to leave him, he said, "Is this the end?"

"Yes."

"And I am not to come and see you?"

"No."

"Not even on Thanksgiving?"

"No."

"But, Joan, why?"

"If you don't know I can't tell you."

She knew that she should have faced him with the fact, "You have a wife." But she couldn't. And anyhow the thing was ended. She had lost Drew and she had lost Giles. She said, "Goodby" in a breathless voice, and turned away from him and went back alone under the trees.

When she reached the house and opened the door, old Muffet slipped in ahead of her. The old cat had a mouse in her mouth. She had caught it in the wood, and Joan saw her yield up the limp body to her kittens. Life was like that. Cruel. Muffet had been only a half hour away. Yet in that time something had been killed.

The Thanksgiving pageant took place in the school house. It had been decided that as friends and families were to be invited, Penelope's living room would not be big enough.

There were hangings on the school room ceiling of blue with silver stars as if the sky were overhead, and on the low platform was an altar, with a brazier upon it in which a fire burned steadily. To the right and left of the altar were screens covered with gold paper. After the audience had gathered, the lights went out, and when they were turned on again, the children were posed classically against the screens, in tunics of green and purple, of blue and red. Each bore some fruit of the harvest, and when the music began they progressed in a swaying march, which brought them to the middle of the floor, around which the audience sat in a wide half-circle.

In the center of the room the marchers separated, and each one stepped forth in an individual dance, which ended in the laying of a gift at the foot of the altar. Then the dancer stepped back, and another dancer came forward.

Behind one of the golden screens, Joan played the piano. A peephole gave her a view of the children . . . there was Priscilla, apple blossoms in her hair and carrying a tray heaped with the luscious fruit; her brother, John, sturdy in brown and yellow, with his wreath of wheat, bringing a sack of fresh-baked bread to set by the side of the combs of honey which a tiny child with a crown of golden bees held high on a silver dish.

Evelyn Briggs said to Penelope, "It's a most wonderful thing."

(To be continued.)

Answer to previous puzzle.

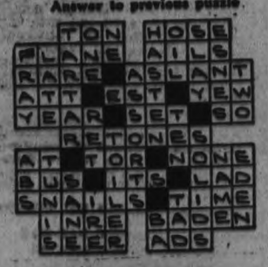

A school of sharks has appeared off the northeast coast of England, and special guards for bathers have been established.

Don't Read This

Unless you are interested in a medicine which has helped over 700,000 women and girls. Take it before and after childbirth, at the Change or whenever you are nervous and rundown. 98 out of 100 say, "It helps me!"

LYDIA E. PINKHAM'S VEGETABLE COMPOUND

DRUNKS CREATE CHURCH SCENE

Man and Woman Interrupt Jarvis Street Baptist Service.

EJECTED BY POLICE

TORONTO, Sept. 4.—Dr. T. T. Shields' campaign against the new beverage rooms was given fresh impetus Sunday night when an intoxicated man and woman entered Jarvis Street Baptist Church during his sermon, took seats in the middle of the front row, and proceeded to heckle the minister in blasphemous terms.

Attempts to quiet them failed, both from the pulpit and by nearby church worshippers.

Half a dozen church officials, including a police officer off duty, proceeded to take charge of the man.

A violent scuffle resulted. The man was only removed after a battle of several minutes, in which shins were kicked and punches landed by the cause of the disturbance. All the time the organist played at a crescendo in his effort to drown out the sounds of battle.

Outside the church, a crowd of non-churchgoers booed the efforts of a constable to hold the man, who turned out to be Leslie Dale, 24, a beverage dispenser in a district hotel.

A few minutes later, the woman (who proved to be Mrs. Joseph Dale, 45, mother of the other) was taken from the church service by a uniformed motorcycle officer when she stepped up to the rail and endeavored to argue with Dr. Shields on a point he had been making.

"A fine example of the beer parlor right here," summed up the minister. "This exhibition may have been permitted in the providence of God in order that thousands of people may see the utterly demoralising effect of this liquor curse. We shall have similar disturbances everywhere unless it is corrected."

A few minutes later an elderly woman in the gallery fainted from the excitement and was carried out.

BETHANY.

Miss Laura Hutchison, of Toronto, is visiting her sister and other friends this week on her summer vacation.

Mrs. Wesley Galloway, of the 8th line, spent Thursday evening at the home of Mrs. Foster, Glengarry road.

Mrs. Patterson, of Lindsay, was a recent guest of Mrs. S. Murphy and called on former acquaintances in the village and vicinity.

Mrs. M. Garratte, of Toronto, is spending summer vacation at the home of her mother, Mrs. Johnston Morton.

Mr. William Davis is spending a few days with his daughter, Mrs. James Boggs, of Manvers Station.

Mrs. Ross Carr and babe returned home from a visit with friends in Toronto this week.

Mrs. Johnston Morton was at home to a number of her neighbors and members of St. Paul's W. A. and served afternoon tea from 3 until 5 o'clock on Thursday p.m., August 30.

Mr. Arthur Jamison, of Port Perry, was the guest of his mother, Mrs. S. Jamison, on Wednesday and attended a bakers' convention held at Millbrook in the evening.

"NERVES" she called it

—it was really her KIDNEYS

She tried to get through each day as best she could. Never comfortable—always distressed. Low in vitality—lower in spirits. She hadn't thought of her kidneys, until a friend suggested Dodd's Kidney Pills—for over three generations the favorite kidney tonic and remedy. Seeking relief she immediately took Dodd's. The "washed out" feeling was soon replaced by clear headed energy and restful sleep. Headache, backache, and other signs of faulty kidneys soon disappeared.

Now Feeling Well—Thanks to

Dodd's Kidney Pills

Westminster Hotel TORONTO

Centrally situated, close to shopping district and theatres. Fireproof. Tea room open till midnight. Single room with bath $2.50; double room with bath, $4.00 and up. Breakfast 25c to 70c. Luncheon 60c. Dinner 75c.

240 Jarvis Street, Toronto
Phone Adelaide 9681

Write for illustrated Folder

8 SHIPS WEEKLY SAILINGS MONTREAL TO EUROPE

ASCANIA
ALAUNIA
AURANIA
AUSONIA
LAURENTIC
ANTONIA
LETITIA
ATHENIA

Offering to travellers an unrivalled choice of accommodation to suit every purse . . . plus low rates, unusual comfort, excellent cuisine and a world-famed service.

SAILING TO { Glasgow, Belfast, Liverpool, Plymouth, London, Havre.

RATES { Cabin from $226.00 return; Tourist from $188.00 return; Third from $144.50 return.

CUNARD WHITE STAR LIMITED
ANCHOR—DONALDSON

See your local Steamship Agent or 317 Bay Street TORONTO, ONT.

BRICK BRADFORD—In the City Beneath the Sea — By William Ritt and Clarence Gray

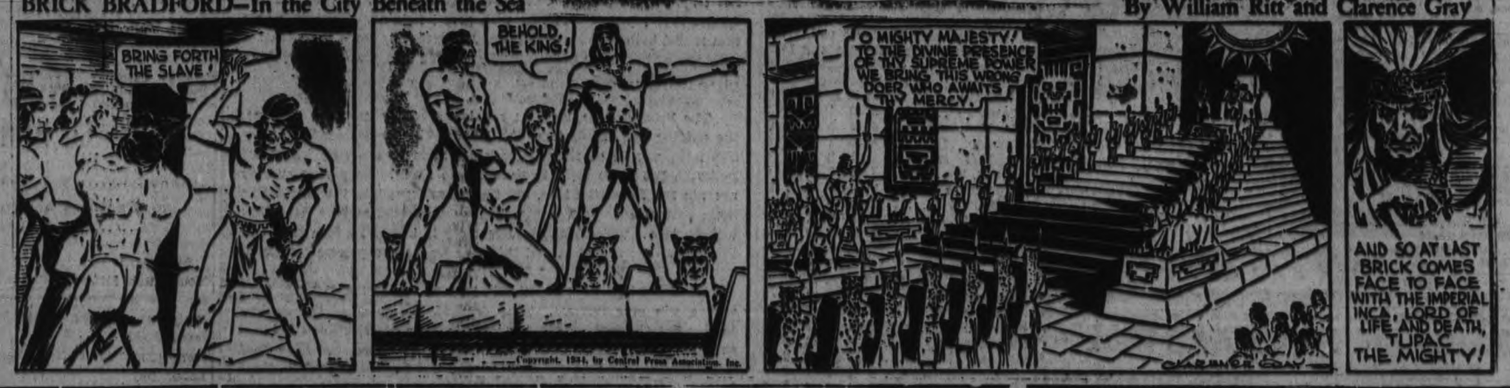

MUGGS McGINNIS — The Retort Nasty! — By WALLY BISHOP

HIGH PRESSURE PETE — Beyond Human Endurance — By GEORGE SWAN

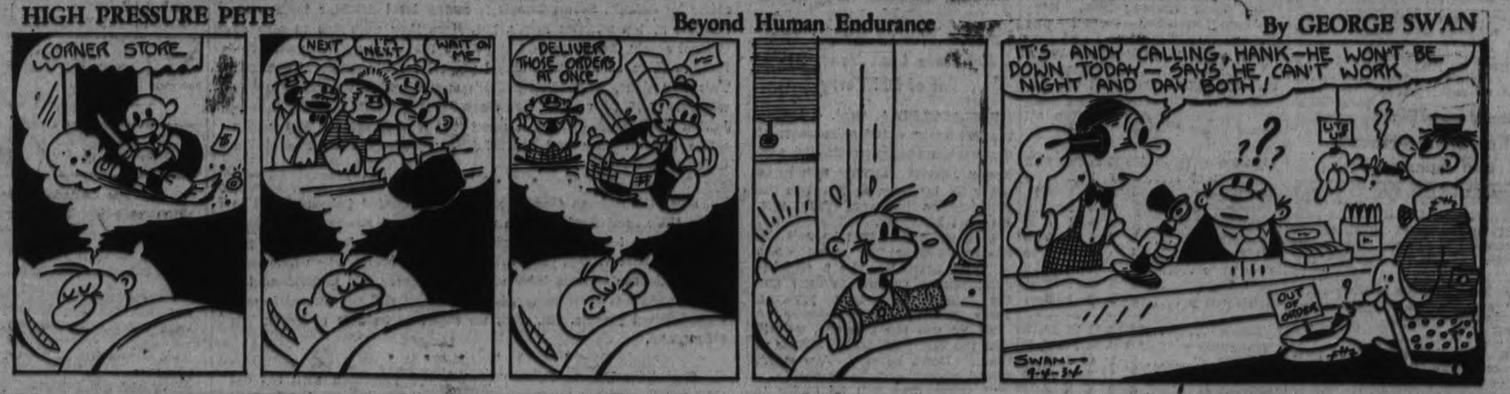

THE TUTTS — By Crawford Young

TILLIE THE TOILER — By Russ Westover

BRINGING UP FATHER — By George McManus

AN A-1 MARKET PLACE FOR THE BARGAIN SEEKER

a For Sale—General

DRY MIXED WOOD 50 PER CENT hardwood, $5 a load. Phone 2505J. 3d-54-4850A

ANNEX HEATER $5 CASH—393 WATerford. 3d-54-4866A

12 INCH MIXED WOOD, HIGH PERcentage hardwood. Week-end special, $6 cord. Phone 2097. 3d-54-4873A

GOOD DRY SLAB WOOD — DINSdale's. Phone 155. 2d-53-4340A

PAPERS IN BUNDLES, CLEAN — Cheap at only 3c per bundle. Examiner Office. dtf—4618A

KINDLING OR SUMMER WOOD DElivered anywhere in city, 25 bundles $1. Kingdon Barrel and Shingle Factory. Phone 3330. 6d-54-4736A

BICYCLE, GOOD CONDITION — 22" frame, 116 Leader. 4d-54-4825A

LARGEST LOAD OF PINE SLABS IN city for $2, also 400 cords of mixed hardwood, all cut and under cover waiting your phone call. Baker's. Phone 676. 6d-56-6762A

TWO COLONY HOUSES—10' x 12'— Quantity of chicken wire. V. Fortune, Keene, Ont. 2d-54-4888A

BRUNSWICK GRAMOPHONE, GOOD condition. Cheap. Phone 3179W. 3d-55-4889A

1929 PONTIAC SEDAN, NEW TIRES— Good condition. W. Nugent, 187 Charlotte. 2d-54-4893A

GOOD CLEAN FALL WHEAT. DAWson's Golden Chaff. R. A. Scott, Norwood R.R. 2. Phone 3102 r 2. 4d-56-4894A

1ST AND 2ND FORM ACADEMIC Books. 542 Wolfe St. Phone 1866W. 3d-55-4842A

TULIPS, DAFFODILS, BULBS OF ALL kinds direct from Holland. Choice mixture of Tulips $2.20 per 100. Catalog on application. F. Biddle, Roger St. Phone 2778J. 3d-55-4892A

DRY HEMLOCK SLABS—$1, $2 AND $3 loads; $6 per cord cut. Edwards Fuel and Cartage. Phone 178. 6d-56-4801A

HOT AIR FURNACE, GOOD CONDItion. Very reasonable. 302 Maitland Ave. 3d-55-4900A

SEVEN ROOMED HOUSE — APPLY 5 Frank St. 3d-55-4906A

QUEBEC COOK STOVE — 492 MURray St. 3d-55-4903A

MOTORCYCLE FOR SALE — PHONE 1694F evenings. 3d-56-4898A

QUALITY AND QUANTITY MAKE IT economical to buy seasoned body maple at summer prices. Edwards Fuel and Cartage, 71 Ware St. Phone 178. 6d-59-4682A

USED FURNACE, GOOD CONDITION. Also automatic oil burner. 195 Charlotte St. Phone 3071. 2d-4-7-4945A

OFFICE DESK AND SWIVEL CHAIR, 3 willow chairs, 2 canaries in brass cages. 310 Gilmour. 3d-56-4892A

PRIVATE SALE—BED, BOOK CASE, desk, chest of drawers, dressing table, etc., 162 Park Hill Road, side entrance. 2d-55-4950A

LEFT WITH US TO SELL — OWNER needs money — Hoover Vacuum cleaner, Rogers Radio, new electric washer only four months old. Terms. Patterson's Store, 261 George St., open evenings. 1d-54-4948A

ELECTRIC SHOE FINISHING OUTfit, patching machine, Jack and tools. Bargain for quick sale. 231 Westcott St. 3d-54-4863A

LARGE GALVANIZED GARAGE—261 Brock St. 3d-1-4-5-4910A

UPRIGHT PIANO, MAHOGANY FINish, $37.50 if sold tonight. Phone 2284. 2d-54-4911A

HAWAIIN GUITAR OUTFIT IN good condition. Will sell same cheap for cash. Phone 5515W. 3d-56-4963A

b For Rent—Houses and Apartments

APARTMENT, WEST END — PHONE 2651. 5d-54-4791B

HEATED APARTMENT IN BANK OF Commerce Building. Immediate possession. Apply 437 George Street dtf-4171B

HOUSE, NO. 388 BUBIDGE STREET; hot water heating. Possession can be arranged. Apply 437 George Street. dtf-5244B

HOUSE, 406 BELMONT AVENUE (corner Belmont and Weller). Apply 437 George Street. dtf-2199B

BRIGHT DUPLEX, CLEAN — REAsonable. Apply 183 Antrim. 6d-56-4766B

LARGE ROOM, TWIN BEDS, GOOD meals. Phone 893W, 910 London. 3d-54-4876B

TWO ROOMS SUITABLE FOR OFfice or small store, also building suitable for garage or storehouse. Apply 186 George St. north. Phone 951. 3d-54-4945B

WARM, FURNISHED BED-SITTING room. Phone 367. 3d-56-4924B

b For Rent—Houses and Apartments

FURNISHED ROOMS, WELL HEATed. Accommodate gentlemen. Business section. Phone 1993W. 6d-55-4779B

FIVE ROOM APARTMENT — 209 Maitland Ave. at once. Phone 2681. 3d-55-4901B

HOUSE, SIX ROOMS, CONVENIENCes, (warm). Vacant. Apply 457 Elm. 3d-55-4900B

PART OF HOUSE—FURNISHED OR unfurnished. Desirable locality, East City. Write Box 4946 Examiner. 3d-54-4846B

UPPER SIX ROOMED FLAT WITH bath. Sherbrooke Place. Phone 290J. 3d-54-4849B

HOUSES — TEN, EIGHTEEN AND nineteen. South end. R. C. Braund. 5d-57-4891B

HEATED HOUSEKEEPING ROOMS— Central. 106 McDonnel. 3d-54-4874B

TWO ROOMS UPSTAIRS, THREE downstairs, partly heated, hardwood floors. 443 Stark. 3d-56-4931B

ROOMS FOR LIGHT HOUSEKEEPing—Apply 294 Stewart St. 3d-56-4933B

BED-SITTING ROOM AND KITCHenette—Two girls or young couple. 696 Gilmour. 3d-56-4932B

SEVEN ROOM, MODERN HOUSE — West end, reasonable rent. Phone 1718J between seven and eight o'clock evenings. 2d-55-4930B

ROOM AT 247 SIMCOE STREET — 3d-56-4929B

BATHROOM FLAT—2 OR 3 ROOMS, heated, partly furnished, adults. Apply 173 Hunter E. 3d-56-4918B

FURNISHED HOUSEKEEPING rooms, central. Phone 796W. 3d-56-4865B

DESIRABLE APARTMENT — FURNished or unfurnished. 226 Brock St. 3d-56-4935B

2 FURNISHED ROOMS — BOARD IF desired. 517 Stewart. 3d-56-4937B

COMFORTABLE ROOM, EXCELLENT board. Ideal for students. 692 Elcome Crescent. 3d-56-4936B

ATTRACTIVE, FRONT BED-SITTING room. Board optional. Phone 2752. 3d-56-4939B

$16 SMALL, COMFORTABLE HOUSE near G.C.I.; $15 6-room house, north; $25 7-rooms, central. Apply 293 Dalhousie St. Phone 278. 4d-57-4941B

FURNISHED OR UNFURNISHED rooms, reasonable. 56 Hilliard. 3d-56-4943B

SEVEN ROOMED HOUSE — PARK, north. Conveniences. $17 month. 1336M. 3d-56-4955B

FURNISHED HOUSEKEEPING ROOM and bed room. Conveniences. Phone 979W. 3d-56-4953B

FURNISHED OR UNFURNISHED rooms with or without board. 269 Charlotte. 3d-56-4960B

FIRST CLASS 5 ROOM APARTMENT in residential section. Hot-water heating. Apply 396 Rubidge. 3d-56-4967B

Most DESIRABLE HEATED GROUND floor furnished or unfurnished apartments—4 rooms and sunroom, private entrance, continuous hot water, fire place, garage. 54 McDonnel St. 3d-4-6-7-4969B

HEATED APARTMENT — PARTLY furnished if desired. Apply 242 Hunter St. 3d-56-4946B

SMALL APARTMENT, NICE PLACE for right party. Central. Write Box 4956 Examiner. 3d-56-4966B

THREE ROOM APARTMENT, NORTH —Private entrance. Reasonable. Phone 3006. 3d-55-4914B

FOR RENT—TENT, 8 x 10. PHONE 540. 3d-55-4903B

c For Rent—General

STORE, NO. 173½ SIMCOE STREET — Immediate possession. Apply 437 George Street. dtf-1397C

GARAGE TO RENT— CONVENIENT to Downtown Offices and Stores. Apply 437 George Street. dtf-1092C

d Real Estate

FOR SALE — EAST ½ LOT 20, CONcession 8, Emily, 100 Acres: good location. Immediate possession. Apply 437 George Street, Peterborough. dtf-4232D

FOR SALE—LOT 15, CONCESSION 2, Emily, 100 acres good land. 2 Miles from Highway No. 7. Apply L. Ferguson, R.R. No. 1, Peterborough. 6d-27-29-31-3-5-7-4704D

FOR SALE—WEST HALF OF LOT 24, 8th Concession Otonabee, one mile south of No. 7 Highway, 100 acres, soil clay loam. Good state of cultivation and good buildings. Apply 183 Reid. 3d-54-4848D

SCOTT'S SCRAPBOOK — By R. J. Scott

CRICKET

FOLKESTONE, England, Sept. 4 (CP Cable).—Three three-day cricket match between an England Eleven and the touring Australians who defeated England in the test matches, ended in a draw to-day.

Scores: England, 270; Australians 365 runs for four wickets.

Wally Hammond with 54, Frankkk Woolley with 66, and Jack Hobbs, 38, were England's leading scorers. W. J. O'Reilly collared four wickets for 55 runs.

The Australians were unbeatable when they got in to bat. Don Bradman scored 149 not out, and Captain W. M. Woodfull had 62, also not out. W. A. Brown ran up 73.

ACCIDENTAL DEATH.

COOKSTOWN, Sept. 4 (C.P.). — An inquest jury under Coroner Dr. W. J. Scott, Cookstown, to-day brought in an accidental death verdict in the case of John Henry Dinwood, aged 74, well-known retired farmer of Cookstown, who was fatally injured at a Canadian National Railway level-crossing. The man died later in Roya Victoria Hospita., Barrie, from a ruptured spleen.

f Boarders Wanted

ROOM AND BOARD—2 GIRLS OR married couple. Private sitting room. Reasonable. Phone 3706. 3d-55-4907F

ROOM AND BOARD — (PRIVATE home). For students or business girls. Board reasonable. Phone 3049W. 3d-54-4926F

STUDENTS OR BUSINESS GIRLS— Good home. 607 Stewart St. 3d-54-4882F

ACCOMMODATION FOR NORMAL students. Excellent board and room. Reasonable. 4 Minutes walk from Normal School. 785 George N. Phone 329W. 3d-54-4875F

ROOM AND BOARD FOR NORMAL students or business girls. Separate beds, continuous hot water. Piano and phone, 659 Water street. Good location. 3d-56-4951F

SINGLE FURNISHED RED ROOM— With or without board. Phone 894W. 366 Stewart. 3d-56-4954F

g Help Wanted, Male

EXPERIENCED FARM HAND — MR. Webster, Route 7, 6 miles on No. 7 Highway, Otonabee. 3d-56-4939G

TWO CAPABLE MEN ABLE TO MEET the public for service and sales work. Workers can make good money. Apply 261 George St. 1d-54-4958G

h Help Wanted, Female

RELIABLE HOUSEKEEPER CAPABLE of taking full charge, also help with milking. Write Box 4909 Examiner. 3d-55-4909H

COOK GENERAL, EXPERIENCED — Write Box 4942 Examiner. 3d-56-4942H

CAPABLE HOUSEKEEPER — FAMILY three ladies. Small home. Write Box 4957 Examiner. 3d-54-4957H

j Employment Wanted

A RESPECTACLE CLEAN WOMAN wants a few hours work each day. Write Box 4905 Examiner. 3d-54-4905J

CAPABLE EXPERIENCED HOUSEkeeper desires position, city only. Phone 533F. 3d-56-4956J

WOMAN WOULD LIKE LIGHT housework, 1 or 2 days a week. Write Box 4936 Examiner. 2d-55-4936J

l Agents Wanted

CHRISTMAS CARD AGENTS, WHOLE or spare time. Four kinds of samples suiting every pocket and taste. Unexcelled quality throughout. We pay highest commissions, and limit our samples. These factors insure quick sales, good profits. Samples ready, Representatives wanted small towns also. Master Kraft Greetings Limited, Toronto, Ontario. 16d, 23, 24, 27, 29, 31-S. 3, 5, 7, 10, 12, 14, 17, 19, 21-4565L

CHRISTMAS CARD AGENT

OUR STANDARD SERIES IS SENSAtional in beauty and values. Popular priced—You sell if you show samples. We want you to return portfolio immediately at our expense if not convinced. Master Kraft Greetings Limited, Toronto, Ont. 10d-4-6-8-11-13-15-18-20-22-25-4962

m Lost

BLACK HOUSE KEY (SHELL GAS ring in city by party from Bobcaygeon. Leave with Chris Graham, Empress Hotel. 3d-55-4911M

ON THE KEENE ROAD MONDAY evening, between Campbellstown and Kent's farm. One brown kit bag of clothing and bedding marked J. J. Turner & Sons. Finder please phone 1751J or 997 ring 22. 1d-54-4923M

TEN DOLLAR BILL IN C.D.S. STORE or on George St. between C.D.S. and Buehler's. Finder return to 227 Antrim. Reward. 1d-54-4904M

ONE BLACK AND WHITE WIRE-haired terrier. Phone 1755W. 1d-54-4813M

o Live Stock

FOR SALE—1 BAY HORSE WEIGHing 15 cwt. Apply 149 Maria St. 3d-54-4867O

THIRTEEN GOOD BREEDING EWES, also excellent purebred Cheviot ram. Walter Hubbel, Hastings, Ont. 2d-54-4905O

FOR SALE—8 YOUNG PIGS—PHONE 544 r 2. 3d-54-4881O

HORSE FOR SALE—OSCAR CROMIE, R.R. No. 4, Peterborough. 3d-55-4913O

SOW AND EIGHT PIGS — PERCY Moncrief, Praserville. Phone 4 Bailieboro. 3d-55-4915O

GOOD JERSEY COW TO FRESHEN soon. B. G. Lawrence, Route 7, Peterborough. 3d-56-4927O

q Wanted

WOOD TO SAW WITH SAWING MAchine. Phone 685W. 6d-57-4795Q

WANTED — $1500 AS FIRST MORTgage on good residential property in west end. Write Box 4883 Examiner. 3d-54-4883Q

GENTLEMAN DESIRES ROOM AND board, North of Dublin preferred. Write Box 4871 Examiner. 3d-54-4871Q

3 OR 4 ROOMED APARTMENT — Central. Write Box 4965 Examiner. 3d-56-4965Q

TO RENT FARM — HARRY BROWN, R.R. 5, Peterborough. 3d-56-4961Q

WANTED — OLD GOLD, HIGHEST price paid. Phillips' Dental Laboratory, 408½ George (opposite Loch's). 6d-53-3827Q

FAMILY TO OCCUPY SIX ROOMED very warm, modern, lower duplex, furnished or unfurnished, hardwood floors, hot water, garage. Seven minutes walk from Post Office in good locality. Phone 1864W. 3d-54-4824Q

TO RENT 100 ACRE FARM IN GOOD condition. Write Box 4954 Examiner. 6d-59-4934Q

ONE OR TWO FURNISHED OR UNfurnished housekeeping rooms. Neighborhood of Charlotte. Write Box 4886 Examiner. 2d-54-4886Q

USED STORE EQUIPMENT — DEscription and price in first letter. Write Box 4887 Examiner 2d-54-4887Q

BY OCT. 1ST, SMALL, WELL HEATed apartment. Central. Write Box 4919 Examiner. 3d-56-4919Q

BY OCT. 1ST — SMALL, HEATED apartment. Cheap. Central. Write Box 4920 Examiner. 2d-55-4920Q

GOOD CHILD'S TRICYCLE—PHONE 2671W. 492 Rogers St. 3d-56-4931Q

s Used Cars for Sale

$250—FORD COACH, 1931. PRIVATE owner. 3066W evenings. 3d-56-4925S

HOOD & CUMMING MOTORS, LTD. A Safe Place to Buy Dependable Used Cars. A few of our Specials:
'34 V8 Ford Deluxe Coach.
'32 V8 Ford Coach.
'32 V8 Ford Coupe.
'31 Chrysler Cabriolet.
'31 Ford Sport Roadster.
'31 Ford Cabriolet.
'30 Chev. Coupe.
'30 Ford Coach.
'29 Essex Coupe.
'28 Essex Coach.
'27 Hudson Coach.
'27 Buick Sedan.
'27 Whippet Coupe.
'31 Ford Truck, 157" W.B.
'29 Ford Truck, 131" W.B.
'28 Rugby Panel Truck.
Your present car taken as part payment. Open Evenings. Phone 2480 1d-54-4817S

t General Notice

PAINTING, PAPERHANGING AND graining. Best prices. Phone 2581. 3d-56-4890T

CARPENTER AND CABINET MAKER —Storm door and storm sash made. Fitted to order. Hardwood floors. Furniture remodelled. Repairs and alterations. Prices reasonable Phone 1759F. 6d-29-31-4-6-8-10-4795T

REGENT TAXI — CARS FOR HIRE, drive yourself, $5 day, 75c per hour without gas. Phone 61. 238 Charlotte. 3d-56-4940T

HEATING SYSTEMS INSTALLED — Pipes and all furnaces repaired. Reasonable prices. Fred J. Blaby, 109 Bennett St. 3d-56-4917T

u Chiropractor

HAY FEVER — SPECIAL TREATment. Nose and throat gives immediate relief. Investigate now. C. M. Lawrence, Kresge Bldg. 6d-54-4728V

w Pet Stock

7 MONTHS OLD POLICE DOG PUP— Cheap $5. 502 Romaine St. 3d-56-4899W

TRADES UNIONS MARK LABOR DAY

Toronto Witnesses Largest Turnout in Past Ten Years.

PARADES IN MONTREAL.

(By the Canadian Press).

Record turnouts marked Labor Day celebrations throughout the Dominion yesterday when members of all trades unions gathered to hear addresses by government officials and Labor leaders and to indulge in sports programs and picnics. Toronto witnessed the largest attendance at a Labor Day gathering in the last 10 years when members of national and international unions met at the Canadian National Exhibition grounds.

The Montreal parade was featured by a float in memory of Jacques Cartier's landing on Canadian shores 400 years ago. In practically every city of the country parades were staged, containing floats depicting the advance of industry, more than 10,000 persons joining in the Toronto parade.

The Workers' Unity League in Toronto held its own celebration with Sam Carr, convicted Communist, recently released from Kingston Penitentiary, addressing the meeting at the Exhibition Grounds.

In an address before the trade union members in Toronto, Attorney-General Arthur W. Roebuck of Ontario announced the Provincial Government had invited all provinces of the Dominion to join in forming a national code for industry to be enforceable by law.

OSHAWA TAKES 18-10 HONORS SENIOR TUSSLE

Dinty's Inn Bows to Wimpy's 10-9 After Tumbling Tigers 12-3 in Intermediate.

L.O.L. TOURNAMENT.

Nicholls Oval was the mecca yesterday for hundreds of people from the city and district who flocked in for the first annual softball tournament, held under the auspices of the District L.O.L., and while a warm summer sun beamed down on the happy crowd, eleven softball teams competed in hard fought games for the various prizes.

The best brand of ball on the program was produced in the senior section, when Omemee and Langley's of Oshawa hooked up in fast battle, but the Motor City nine showed too much class for the villagers and finally romped off with an 18 to 10 victory. A third senior entry defaulted at the last moment. Clever ball was dished up in the intermediate section which had three entries. In the semi-final, the Tigers tumbled Dinty's Inn 12 to 3, but bowed to Wimpy's in the final 10-9. The winners pitched Fred Elliott, and the team was made up mostly of players from the Nationals. The first game in the junior section, slated to go seven frames, was not decided until ten full innings had been played, with Mike O'Leary's Growlers defeating Omemee juniors, 8-7. In the finals the Growlers tossed the Rinky-Dinks, a south end team for a 12-8 loss, to win the championship, and the twelve prizes donated by Board and Huffman.

The line-ups:—

Tigers—W. Starr, c; J. Mann, ss; Young, rf; T. Montgomery, p; J. Grisdale, lf; L. Walsh, 1b; F. Montgomery, cf; P. McGillen, 3b; N. Foster, 2b.

Wimpy's—S. Clarke, rf; D. Mowry, lf; N. Vitarelli, ss; V. Lasure, 1b; N. Stanger, 2b; I. Pearson, c; P. Pryde, 3b; R. Pearson, cf; F. Elliott, p.

Growlers—E. Kearney, cf; M. O'Leary, c; Coughlin, 1b; E. Starr, p; Anderson, 3b; P. Vitarelli, rf; Hunter, 2b; Cacavelli, 2b; Kennedy, ss; O'Leary, lf.

Rinky-Dinks—B. McDougall, ss; J. Platty 2b; J. Ridley, rf; F. Todd, p; E. Leggitt, c; M. Conroy, lf; G. Connelly, 3b; F. Dennie, cf; E. Hickey, 1b.

Leafs Win 6-4

In the Girls' section, the Omemee team met the Maple Leafs in a nine inning battle, which wound up with the Leafs on top 6-4. Genevieve Mann hurled the whole game for the winners, tossing in a fast ball that was hard to hit outside of the infield and her teammates came through with a great fielding performance behind her. Ev. Morecombe and Jean Hickson divided the hurling duties for the losers but both were hit hard. Agnes Sturgeon at short for the Leafs played a sensational game handling every chance without a slip. The winners received silver compacts.

Line-ups:

Omemee—D. Rehill, cf; D. Sherin, 1b; E. Bigelow, c; H. Fisher, 2b; R. McQuade, 3b; Hickson, ss, p; Morecombe, p, ss; Mages, rf; P. Bigelow, lf.

Maple Leafs—L. Cockerill, 2b; I. Sturgeon, 1b; D. Ferguson, cf; D. Merrett, lf; E. White, 3b; L. Trollop, rf; K. Kearney, c; A. Sturgeon, ss; G. Mann, p.

Too Much For Omemee

Langley's of Oshawa, who finished second to the team which put the Orphans out of the running, trotted out a smart team, and started Scott on the rubber against Omemee in the senior competition. The visiting pitcher showed plenty of smoke and held the Omemee batters to four hits in six frames, fanning two. He walked five in a row in the fifth when the losers tallied three times. Campbell went in at the start of the seventh and finished the game. He allowed four hits, five runs and fanned four with a fast breaking hook that baffled the opposition. Tom Parsons started for Omemee and lasted four innings. He was hit hard and his support was shaky. The visitors nicked him for nine hits, nine runs and one walk. He whiffed two. Shine followed him and gave seven safe bingles which meant for nine runs. He fanned four.

The teams:

Oshawa—Hughes, cf; Bovin, ss; Ross, lf; Cooper, c; Cooke, 2b; Scott, p, 3b; Haley, rf; R. Kellar, 1b; Campbell, 3b, p; A. Kellar, ss.

Omemee—Adams, 1b; T. Parsons, p, rf; Reddick, 2b; Shine, rf, p; C. Weir, ss; McQuade, cf; Pogue, 3b; Rehill, c; W. Weir, lf.

Children's Races

Girls, under 6 — Olive Dayton, Dorothy McNeely, Josephine Murphy.

Girls, 6 to 8 — Lorraine Bradley, Doris Walker, Julia Healey.

Girls, 8 to 10 — Mariam Mackey, Joyce Spencely, Marguerite Walsh.

Girls, 10 to 12—Irene Dixon, Edna Wilson, Mabel Sarginson.

Girls, 12 to 15—Phyllis Bigelow, Edie uBrnham, Roberta McQuade.

Boys, under 6—Doug Chapman, Wallace Wager, Robert Bradley.

Boys, 6 to 8—Joe Healey, Weldon Kennedy, Bob Doherty.

Boys, 8 to 10—Cecil Guerin, Wm. Millen, George Clyde.

Boys, 10 to 12—Ken Rose, Gerard Healey, Loyd Davis.

Boys, 12 to 15 — Nelson Foster, Clem Reeds, Norman Millen.

KINGSTON HERE FOR FIRST GAME

Cogs to Tangle With Limestone Intermediate Champions on Wednesday.

Cogs start their second round O. B.A.A. playdowns here to-morrow (Wednesday) when they meet Kingston's Intermediate champions at 4.15 in the Exhibition Grounds. Not a great deal is known of the Limestone squad, but they are said to be a powerful aggregation of experienced ball players. Cogs won the right to meet them by eliminating Bowmanville, Lakeshore titleholders, in a nifty first round series, and the Clubmen hope to continue in the hunt by putting Kingston out. They deserve a big crowd and fans are almost sure to see a smart play-off contest.

Lefty Billingsley or Percy Vannest will get the locals' hurling assignment, and bother are expected to step in and pitch a good game. Casey Masterson was the twirling hero of the recent series, but he will likely get a rest in this game. These other two are equally smart throwers and are due to hit their stride again. The team will be at top strength and prepared for a great battle in an effort to cop the first fixture of the series.

BOB PIRIE WINS BUFFALO HONORS

Johnny Coulson, Also of Toronto, Captures Aquatic Honors.

BUFFALO, N.Y., Sept. 4 (C.P.)—Young Bob Pirie and Johnny Coulson, two of Toronto's up-and-coming water athletes, to-day held the feature awards which were up for competition in Buffalo harbor on Labor Day.

Pirie was pounds the best of the 22 narrators who vied for the United States National Amateur Athletic Union distance swim.

Coulson won the featured mile and one-quarter single sculls race.

Fresh from his fine showing at the British Empire Games in England, the strapping Pirie paced himself perfectly in the swim race, which was over a course of approximately three miles.

He stayed with the pack until the half-way mark then, with powerful, even strokes, pulled away to win handily in one hour, 10 minutes, 57 seconds. There was a mild current to battle.

Henry Tresnak of New York was second. Warren Piddy of St. Catharines, Ont., finished fourth.

In the sculls race Coulson, member of the Argonaut Club, flashed over the mile and one-quarter course in seven minutes, 35 seconds. Irvin Konrad, of Buffalo, was a length back.

Konrad gained a bit of revenge in the quarter-mile dash, nosing Coulson out by a scant yard. The winner's time was one minute, 16 seconds.

Wrestling Last Night.

(By The Canadian Press)

Montreal—Sid. Don George, 217, North Java, N.Y., defeated Len Macaluso, 216, East Aurora, N.Y., two falls to one.

AMERICAN LEAGUE

Batting—Gehrig, Yankees, .362; Gehringer, Tigers, .361.

Runs — Gehringer, Tigers, 130; Werber, Red Sox, 117.

Runs batted in—Gehrig, Yankees, 153; R. Johnson, Red Sox, 117.

Hits—Gehrig, Yankees, 199; Gehringer, Tigers, 182.

Doubles—Greenberg, Tigers, 52; Gehringer, Tigers, 42.

Triples—Chapman, Yankees, 11; Manush, Senators, and West, Browns, 10.

Home runs—Gehrig, Yankees, 42; Foxx, Athletics, 40.

Stolen bases—Werber, Red Sox, 35; Fox, Tigers, 25.

Pitching—Gomez, Yankees, 24-3; Ferrell, Red Sox, 13-8.

HACK WILSON RELEASED

PHILADELPHIA, Sept. 4. (AP). Hack Wilson, once the mightiest right handed hitter in the National League, has been released, the Philadelphia National League club announced to-day. Harvey Hendrick, outfielder and pinch hitter, and Cy Malis, pitcher, also were released.

Wilson lasted less than a month with the Phillies, having been signed Aug. 10.

TENNIS POSTPONED.

FOREST HILLS, N.Y., Sept. 4.—(A.P.).—The day's program of the United States men's singles tennis championships to-day was postponed until to-morrow, and the whole program moved back another day. An overnight rain made the courts unplayable.

The finals now will be played on Monday, instead of Saturday as originally planned.

GEORGE LOTT HAS BEST CHANCE OF DETHRONING BRITISH PERRY

Ellsworth Vines Believes Davis Cup Veteran Most Heady Player in Tourney.

AN ABLE SHOTMAKER.

(By Bob Canagnaro, Associated Press Sports Writer.)

FOREST HILLS, N.Y., Sept. 4 (AP)—George Martin Lott, Jr., of Chicago, the Davis Cup doubles veteran, is rated by no less a talented performer than Ellsworth Vines as having the best chance of dethroning Fred Perry, the sparkling Briton, in the current men's United States singles tennis championship.

Vines, twice winner of the crown and a professional since the first of the year, based his calculation on the belief that "It will take a heady player as well as an able shot-maker to defeat Perry."

"George has both—the shots and a smart, quick-acting brain," Vines said to-day.

Fred Perry Dubious

"I had lunch with Fred Perry the other day, and he impressed me as being a little dubious about his chances against Lott. If form holds true, they'll probably meet in the fourth round and their match very likely will develop into the best in the tournament.

"Perry can be taken, but not very easily. I'm not breaking faith or confidence when I say that Lott can beat Fred by drilling away at Perry's backhand, and throwing a flock of drop shots at him

Headiest Player in U S.

"In my opinion Lott is the 'headiest' player in this country to-day and if a vulnerable spot shows up in Perry's game you can count on him to take prompt advantage of it.

"On the other hand, in order to take Perry, Lott will have to be in good physical condition as well as having his serve working. If George can keep Fred back I'd say he has a 50-50 chance of beating him."

Two contenders for the title—Bryan M. (Bitsy) Grant, of Atlanta, and Clifford Sutter, the transpanted New Orleans star now living in New York, shared Vines' viewpoint.

"Who has the best chance of taking Perry?" they were asked.

"George Lott," they replied in chorus.

CARPET BALL

Once more the Coco mats are being taken out of the moth balls and the Porcelains being inspected and polished up whilst the old members of the City Carpet Ball League, with the prospective members, look forward to another year's play. Last season, this league consisted of twenty-two teams—fourteen church teams and eight lodge entries. This year, many more are anticipating entry.

This year, many more are anticipating entry. The first meeting of the league will take place on Thursday, Sept. 13th, instead of on Sept. 6th. Any lodge or church considering entering a team or teams is cordially invited to attend this meeting. Very few notices regarding changes in the constitution have been received to date, which shows that the standing rules are generally favorable. It is hoped that all members will bear in mind that Sept. 13th is the date for election of officers and other important business to get the league off to a good start, and to get an idea of how many teams will join this lively league this season.

NOTICE TO CREDITORS

All persons having claims against the Estate of Thomas Foster Gardiner, late of the Township of Cavan, County of Durham, Farmer, deceased, who died on or about the fourteenth day of July, 1933, are hereby notified to send in to the undersigned Solicitor for the Executors, on or before September 11th, 1934, full particulars of their claims. Immediately after the last mentioned date the assets of the Deceased will be distributed amongst the parties entitled thereto, having regard only to claims of which the Executors then have notice.

Dated at Peterborough, this 28th day of August, 1934.

BERNARD E. PARK 387a George Street, Peterborough, Ont., Solicitor for the Executors, Hubert Arnott Gardiner and Hiram Gardiner Best. 3d-28-4-11-6749

CANADIAN NATIONAL RAILWAYS TIME-TABLE.

(Corrected to June 24th).

8.55 a.m.—For Lindsay, Orillia, Midland, Toronto, Hamilton, Buffalo, London, Windsor, and Detroit.

12.01 Noon—For Port Hope, Oshawa, Toronto, Hamilton Buffalo, Philadelphia, and New York. Connects at Port Hope with the Maple Leaf Ltd. for London, Windsor, Detroit, Port Huron, Flint, and Chicago. Makes connection East-bound for Cobourg, Belleville, Kingston, Brockville, Montreal.

1.00 p.m.—For Lakefield.

5.15 p.m.—For Lindsay, Toronto, and connects at Toronto with International Ltd. for London, Port Huron and Chicago, also with the Continental Ltd. for Winnipeg, Edmonton, and Vancouver; with the North Bay, Timmins, Kenora and Cochrane train and with the 11.45 p.m. train for Hamilton, London, Windsor, and Detroit.

8.20 p.m.—For Hastings, Campbellford, Stirling, Belleville, Kingston, Brockville, Cornwall, Montreal and the Maritime Provinces.

Daily—

1.30 a.m.—Fast Train from the C. P. R. Depot for Ottawa, and makes connection at Ottawa for Montreal.

All Trains operate on Eastern Standard Time, and Daily except Sunday from Canadian National Railway Depot, Charlotte and Bethune Streets.

CANADIAN PACIFIC RAILWAY

(Effective Sunday, April 29)

Going East—

4.55 p.m.—Indian River, Norwood, Havelock. Daily except Sunday.

7.45 p.m.—From Toronto. Daily except Sunday.

11.00 a.m.—Havelock, Tweed, Smith's Falls, Ottawa, Montreal, Quebec, Boston, and New York. Daily except Sunday.

11.10 a.m.—Sunday only to Havelock.

1.50 a.m.—Havelock, Tweed, Kingston, Perth, Ottawa, Smith's Falls, Montreal, St. John, Boston, and New York daily.

Going West—

4.50 a.m.—Toronto, Guelph, Goderich, Hamilton, Galt, Woodstock, St. Thomas, London, Chatham, Detroit, Chicago, and New York daily.

9.30 a.m.—Toronto, Hamilton, Brantford, Buffalo, New York, Galt, Woodstock, London, Chatham, Detroit, and intermediate points. Daily except Sunday.

9.35 a.m.—To Lindsay and Somerville.

2.30 p.m.—Toronto, Hamilton, Buffalo, Rochester, Boston, Galt, Woodstock, London, Windsor, Detroit, Chicago, and intermediate points between Peterborough and Toronto. Makes connections with the Trans-Canada Limited for Winnipeg and Vancouver. Daily except Sunday.

5.45 p.m.—Sunday only for Toronto and points West.

BARRISTERS AND SOLICITORS.

GORDON & ELLIOTT — Barristers, Solicitors, Notaries. Patents and Trade Marks. Money to Loan. Telephone 2350. Hon. G. H. Gordon K.C., Alexander L. Elliott.—Toronto Office: 410 Saturday Night Building, 73 Richmond Street West. Telephone Number Elgin 6681.

HALL & CARLEY — Barristers, Solicitors, Notaries, corner Hunter and Water Streets (over Canadian Bank of Commerce), Peterborough, Ontario. Telephones: Office No. 68 R. S. Hall, K.C., residence No. 403 T. J. Carley, LL.B., residence No 2036.

PECK, KERR & McELDERRY— Barristers, Solicitors, and Notaries. Office: 415 Water Street, Peterborough. Telephone 1960. B. A. Peck M.P., P. D. Kerr, K.C., V. J. McElderry, K.C.

DAVIS-THOMPSON COMPANY
Insurance and General Agency
433 GEORGE STREET - PHONE 40

THE TORONTO SAVINGS & LOAN CO.
ESTABLISHED 1885

3% ON DEPOSITS

Interest paid or added half yearly, 30 June and 31 December, in each year. Every facility is afforded to Depositors both in depositing and withdrawing their money.

For sums of $100 and upwards this company's debentures afford a safe and profitable investment. Further information in regard to which will be gladly furnished upon request.

SAFETY DEPOSIT BOXES FOR RENT

W. G. MORROW, Managing Director.

Office Hours: 9 a.m. to 4 p.m. Open Saturdays Until 5 p.m.

SPRING GRAIN HARVEST GOOD

Oats and Barley Yield High Average in Millbrook District.

CORN CROP FAIR

MILLBROOK, Sept. 4.—(Examiner Correspondence).—A survey of crop conditions in the immediate neighborhood of Millbrook reveals that while very little fall wheat survived the severe winter, yet what has been harvested yielded well, probably at the rate of thirty bushels to the acre. Spring wheat yields average from twenty to twenty-five bushels to the acre.

On the whole barley is reported good, both in quantity and quality, easily giving thirty-five bushels per acre, and oats are a better crop than for some previous seasons; the grain is plump and threshings so far done show a yield of from forty to fifty bushels to the acre. Some farmers have had as high as sixty bushels per acre from certain fields.

As far as peas are concerned the fancy varieties have given an average of from seventeen to twenty-three bushels, while the common kind run as high as twenty-seven and twenty-eight. In some cases fields of peas were struck by insects and hence returned little more than seed, but in this district very few fields suffered to this extent, and no fields are reported as not going over fifteen bushels to the acre.

Potatoes have not many tubers to the hill and the next two weeks will determine the size, the recent rain helping a very great deal. Mangels are a fair crop, and will also be helped by the rain, as will likewise the turnips, this month being the one that has a good deal to do with making or marring the turnip crop.

Generally speaking, corn is fair. The dry weather has told on this crop and in some places leaves have curled up for want of moisture. Ears are also said, in some instances, to be not properly filled. Examination shows that a number of kernels have failed to grow, leaving cobs uneven when harvested. The rain over the week-end, however, will greatly benefit the root crop throughout this section, and has seldom been more needed or welcome.

COMING
To End
RUPTURE
Troubles

Representatives of Wm. S. Rice, Adams, N.Y., originator of the Rice Method for the self-treatment of rupture at home, will be at the Empress Hotel, Peterboro', Ont. afternoon and evening of Thurs., Sept. 6 and all day Fri., Sept. 7, to give a personal and free trial of his method to all sufferers who want to end rupture trouble and truss wearing.

No matter how bad the rupture, how long you have had it, or how hard to hold; no matter how many kinds of trusses you have worn, let nothing prevent you from getting this FREE TRIAL. Whether you are tall and thin, short and stout, have a large abdomen, whether you think you are past help or have a rupture as large as your fists, this marvelous Method will so control and keep it up inside as to surprise you. It will so restore the parts where the rupture comes through that soon you will be as free to work at any occupation as though you had never been ruptured.

The trial will be absolutely complete and thorough without a penny of cost.

You owe it to your own personal comfort and safety not to miss the great free demonstration. It is a real opportunity to learn how you may be done with chafing trusses and the danger, suffering and trouble your rupture has caused.

The hours Thur. are 2-5 p.m. and 7-9 in the evening. The hours Fri. are 9-12 a.m., 1-5 p.m. and 6-7 in the evening. Remember the dates and place, Empress Hotel, Peterboro', Ont.

Dangerous Spot

SOMERSET, Pa., Sept. 4 (CP)—James Berdill is convinced that nearby Hooverville's streets are safer than the town jail.

Police arrested him on complaint of his wife and put him in a cell. Next morning, he appeared at a constable's home and complained that, during the night, two men entered the jail, unlocked his cell, robbed him of $14 75, and turned him out. No one is on duty at the jail at night.

Proof
that NUGGET Weather Proofs
Millions of users attest the extra wear that shoes give when "Nugget"-ed regularly. Use proven "Nugget" and be sure of the finest preservative and finest polish you can buy. 102
NUGGET SHOE POLISH
There's a NUGGET shade for every shoe made

BEE HIVE
GOLDEN
CORN SYRUP
A GREAT ENERGY FOOD

VIENNESE CAFES PROVIDE PERPETUAL RESTING PLACE

Waiters Bring Patrons Their Home Papers, With World's Best Coffee.

COMMANDEER SEATS

By PIERRE VAN PAASSEN,
Central Press Canadian Writer.

VIENNA, Sept. 4.—Every clan has its own hang-out in Vienna. The high-bourgeoisie, pompous, chiefs of government departments, ex-cabinet ministers of the republic, pensioned judges of the high court, all frock-coated and stiff-collared, all very important, foregather in the cafe "Graben." Professors, private dozenten, lecturers of the university, foreign scientists taking post-graduate courses, sit at the old "Cafe Central." Subjects of discussion here are not as weighty as you might imagine. It seemed to me that the learned doctors do an inordinate lot of checker-playing, and that it takes them an unconscionable long time to make a move on the boards. In the meantime, I suppose, they think. They stimulate thought by drinking coffee.

Have Seats Reserved.

Architects and musical artists are to be found at a cafe rightfully known as the "Museum," for a museum is a place devoted to the divine muses. Museums are not, originally, mere collection houses for mummies, old frocks and wisdom teeth of prehistoric mammals. What brought architects and musicians together is more of a mystery than I can solve. It's a pity Sherlock Holmes is dead. I'd know several sleuthing jobs for him here in Vienna. For instance For instance, why did Herr Franz von Papen, the new German ambassador-extraordinary leave six hours after arrival, and why did Prince Starhemberg take the next aeroplane back to Rome, whence he had just come? World politics! The plot thickens. It's as clear as pea-soup!

The journalists, of whom there are an almighty big lot in Vienna, divide themselves in their leisure hours, which, it seemed to me, amount to about twenty-four hours of the day, over the following three famous cafes: the Casino, the Kursalon and the Rebhuhn. Reghuhn means literally spring-chicken. This has no bearing on the journalists, who are grave and high-hatted old gentlemen, most of them. There are also some working newspapermen in Vienna. But you seldom see them at the cafes. Somebody's got to do the work. The Viennese papers have a new edition on the street every hour from three till midnight. After midnight the world goes whirling through space—unrecorded. Editorials appear on the front page. The Viennese journalists don't hide their opinions.

"The same seat in the same cafe till death doeth us part!" That's an old Viennese maxim. Woe the stranger who drops accidentally into the accustomed seat of a Viennese habitue during his absence. Woe, I say. Shots might fall or the unwary intruder may be challenged to a duel. However, those calamities have never happened yet. The habitue is never absent.

Hear German Propaganda.

A good Viennese comes to the cafe at three in the afternoon, meets his friends, goes home for supper around seven, is back again at nine, sits in the same seat and stays till closing time, which is shortly before dawn. Many snooze in their corners. Some slumber soundly and accompany same by a low humming sound which harmonizes perfectly with the basso profundo of the string orchestra. That's life in Vienna, "where romance started" . . . and died.

Since Herr Hitler, a fellow-Austrian, came to be chancellor in a certain neighboring country and the Nazis devote an awful lot of attention to radio-propaganda, every cafe in Vienna has installed a loud-speaker. This loud-speaker is turned on between nine and ten, when all the habitues of all the cafes are in their places. It is the hour that Dr. Roebbels is on the air, or Theodore Habicht, his assistant for Austrian affairs, or Herr Frauenfeld, another assistant. Checker, domino, chess, and card players interrupt their game. Conversation stops. Waiters stand at attention. Everybody listens for about a minute. As soon as the word Austria is mentioned, the loud-speaker is turned off. Everybody says: "They're still at it," smiles in a relieved way and has another coffee.

Starhemberg Visits Italy.

Viennese coffee is the most famous coffee in the world. We don't know what coffee is. The French, who think they know, could be given Epsom salts and wouldn't know the difference. The English don't need to be given Epsom salts. Castor oil will do. That ought to be the punishment for the vile, half-warm, dirty liquid they serve you in English restaurants under the name of coffee. The Viennese got their coffee straight from the Turks, who, you will remember, once besieged Vienna and were chased by King John Sobiesky and one of the ancestors of Prince Starhemberg, the present vice-chancellor. In their camp the Turks left behind along with coffers of gold, treasure, silver and nine thousand harem-girls, a multitude of sacks with hard brown beans. The Viennese got the frightened harem-girls to show them what to do with the beans, and have been coffee-fiends ever since. Incidentally be it remarked that there are many dark-eyed frauleins among the Viennese, damsels altogether too dark for the vaunted Nordic strain. Now history shows beyond dispute that those Turkish harem-girls! . . . As I was saying, Prince Starhemberg is now in Rome again, conferring with the boss. That's his fifth trip since Dollfuss' death. He must like travel!

Waiters Know Nationality.

When a Viennese enters the cafe, has taken his seat, greeted his friends, a waiter approaches with due decorum and pours him out a cup of coffee, capucino, noisette or mordore, whatever blend and strength is desired. The waiter asks no questions. He knows his client's most secret thoughts . . . on the subject of coffee, let it be well understood. The client takes a sip, sighs and puts the cup down. It is a ritual gesture faithfully observed. They spot a stranger at once in Vienna by the way he gulps down his coffee, especially Englishmen, who, not having known that such nectar exists on earth, behave in a totally weird manner.

The waiter stands respectfully aside and then brings the client's favorite stack of newspapers. At the Cafe Sacher in Vienna there are no less than 1,500 newspapers on file from all parts of the world and in all languages. It is claimed that the waiters in that gorgeous and civilized establishment will unerringly bring you a newspaper in your mother language. I put one of them to the test. He brought me . . . the "Leeds Herald." "Why this paper" I asked, not without irritation. "Excuse me, sir," he said, "my mistake," and then gave me the Copenhagen "Tidinge." Unerring!

In the Rebhuhn, where the journalists congregate, are also to be found the movie people, actresses, extras, stars, directors, scenario-writers, many gigolos and a certain type of stoic lady who doesn't care for coffee but prefers gin-fizz. One of these ladies, I observed, had her finger-nails tinted green. Some say Vienna is ahead of Montparnasse in feminine fashions.

Necessary Apology.

The same lady sent a waiter over to tell me that the smoke of my pipe incommoded her. My pipe was out at the time. I apologized—long-distance—by gesture in the best Viennese manner, hand on my heart and all that sort of thing and put my pipe in my pocket. I felt a fool but then bethought myself of the Duke of Wellington. The duke, it seems, was told on one occasion that he must ask foregiveness of a Spanish grandee and go on his knees. The duke explained afterwards that he "did not care a two-penny damn about going on his knees; so down I plumped." The Very Rev. Ralph W. Inge, dean of St. Paul's, quotes these words in his new book, "Engl and," which I was reading here at the Cafe Sacher.

Seven-tenths of Rumania's oat crop was damaged by this year's drought.

Leipsig, Germany, will hold its next fair August 26-30.

GREAT LAKES
ALL EXPENSE CRUISES
TORONTO to FORT WILLIAM and Return

Train to Port McNicoll, then cruise in luxury across the Great Lakes to Fort William and Port Arthur; return by the same route or via Sarnia.

Sleep in airy staterooms . . . enjoy exhilarating shipboard life on an inland ocean.

5 DAYS LEAVING WEDNESDAYS $60.50
6 DAYS LEAVING SATURDAYS $65.00

Rates include: rail fare; parlor car chair; steamship berth, meals; hotel room, meals.

Full information from your own travel agent or
Any Canadian Pacific agent, including Wm. Fulton, Canadian Pacific Building, King and Yonge Sts., Toronto.

CANADIAN PACIFIC

HUGH BERTRAM BURIED MONDAY

Sudden Passing of Respected Native Son is Widely Mourned.

FATHER WAS MEMBER

Funeral services were held at the family residence "Spring Garden" yesterday morning for Hugh Bertram, lifelong resident of the city, who died on Saturday afternoon following a brief illness.

Contracting a chill while attending Peterborough Exhibition, Mr Bertram developed pneumonia and pleurisy and was forced to take to his bed on Wednesday last. His sudden passing in his 64th year was received as a great shock by his many friends and acquaintances. A man of sterling qualities, he was held in widest esteem and deep respect.

A son of the late John Bertram and Helen S. Shields, he was born in the old family residence on north George street. His father was the Federal Member of Parliament for West Peterborough in 1870, and for many years conducted a hardware business in this city, besides being manager-owner of the Collins Inlet Lumber Company.

Following his early education in Peterborough Public Schools, the late Mr. Bertram attended Ontario Agricultural College at Guelph, and for the past thirty-eight years had been engaged in dairy farming at the place of his death. The farm is located on Lot II, Concession 1, Smith Township, and as familiarly known as "Spring Garden." It was originally settled by Hugh Bertram, grandfather of the deceased who came to this country from Edinburgh, Scotland, and has been in possession of the family ever since.

A man of kindly, retiring disposition, Mr. Bertram was regarded as a successful farmer and a good neighbour. Chief among his interests were his home and church. He was a lifelong member of St. Paul's, and for some years was actively identified with Peterborough Rotary Club.

Besides his widow, formerly Bertha M. Sperry, who is at present confined to bed through illness, Mr. Bertram is survived by one son, John Anson Bertram, of "Spring Garden", also two brothers, Melville and John Bertram; and two sisters, Mrs. Thomas Bradshaw and Mrs. C. W. Pitt all of Toronto.

The Rev. Dr. A. T. Barr officiated at the funeral services, both at the residence and at the graveside in Little Lake Cemetery where interment was made. Pall-bearers were: Messrs. E. S. Martin, George Boucher, Vincent Eastwood, W. F. Turner, Willis Garrow, and Lieut.-Colonel W. Gordon Hall.

From out of town there were: Mrs. R. M. Bertram, sister-in-law, and son Ted; Mrs. C. W. Pitt, sister, and son Bertram; Mr. and Mrs. Thomas Bradshaw; and Mr. and Mrs. Melville Bertram, all of Toronto.

Marmora

Mr. Hugh Jones was admitted to Belleville General Hospital on Sunday.

Mr. and Mrs. W. Lavender and young son Ivan, and Miss Marjorie Henderson of Glanmire spent Sunday with Mr. and Mrs. M. Lavender.

Mr. and Mrs. J. Buck and family of Toronto visited relatives in this district over the week-end.

Mr. and Mrs. T. J. Butler of Toronto visited the latter's mother, Mrs. U. Pinner over Sunday. Upon their return they were accompanied by Mrs. Pinner who will spend two week's in the city.

Mrs. Barney Derry and two sons of Westboro called upon Mr. and Mrs. W. H. Derry over the week-end.

Mr. and Mrs. Fred Matthews and daughter Gladys and Mrs. Abe Smith attended the Oddfellows decoration service in Campbellford on Sunday afternoon.

Mrs. Cora McCracken and family of Windsor visited relatives here over the week-end.

Miss Eileen Scott has obtained a position in Newcastle.

Mr. Ben Lavender of Wellington is visiting his son, Mr. Manley Lavender for a few days.

Mr. and Mrs. T. Kenyon and Mr. and Mrs. A. Booth of Toronto were week-end guests at the Royal Hotel.

Miss Maud Smith of Manvers Township has been visiting relatives in this district.

Rev. F. G. Joblin, pastor of the Rawdon circuit of the United Church officiated at the evening service at St. Andrew's on Sunday.

Miss Grace Laird has been visiting friends in Campbellford.

Mr. Maxwell Green has been spending holidays with relatives in Peterborough.

Mr. and Mrs. V. A. Schnur of Linwood are guests of Mr. and Mrs. R. E. Bonter.

Mr. J. W. Hickey spent the week-end in Toronto.

Mr. W. LL. Rigg is spending his vacation in Toronto.

Mr. E. I. Gale, B.A. new principal of the Marmora Continuation School has moved into the John Thompson residence on Forsyth street.

Madoc

Mr. and Mrs. Partington and family of Ottawa are week end holiday guests of Mr. and Mrs. H. Govier in Madoc.

Miss M. E. Nickle spent Labor Day in Kingston with friends.

Mr. and Mrs. Jesse M. Reid spent Sunday and Monday in Lansdowne and Kingston.

Rev. G. W. Rivers and family returned to their home in Madoc after a month spent in camping at Baptiste Lake.

Mr. and Mrs. S. J. Danford spent their seventy-first anniversary of their wedding day in a grand reunion of children, grandchildren and great grandchildren. Many of the friends and neighbors united in wishing them continued health and happiness. They also enjoyed a wedding trip through Madoc village and vicinity.

Mr. and Mrs. Robert McCoy and family have returned after spending a few days in Toronto and Niagara Falls.

Mr. and Mrs. William Gray have been spending a few days with friends in Toronto.

C.D.S. Open All Day Wednesday!
Store Hours: 9 a.m. until 5.30 p.m.; Saturday, 9 a.m. until 9.30 p.m. PHONE 3000

CHIC FALL ACCESSORIES

French Kid Gloves
Women's French Kid Gloves in pull-on style, 4-button length, tailored. Colors: black, fawn and brown. Sizes 6 to 7¼. Pair..... $2

Smart Leather Handbags
An attractive Leather Handbag completes the Fall costume. Slide fastener, fitted with change purse and mirror. Pouch and novelty style. Colors of black, navy and brown. Each... 1.95

BRAEMORE Hose
Full - fashioned service weight and ringless chiffon hose. Chiffon silk from top to toe. Service weight are silk to lisle hem. Colors: taupe-mist, gunmetal, munos, white, nutmeg, clearsan. Sizes 8½ to 10½. Pair..... 85c
—Main Floor, C.D.S.

Presenting The Season's Authentic Fashion in FALL COATS

From the lines of their smooth shoulders to the final flare of their rippling fur collars, every Coat represents style of the new season. The latest sleeve treatment. Materials are of pin-points, suede and treebark. Two-season lining; some half chamois lined. Furs: sable (skunk), marminks (dyed marmot, opossum, wolf and muskrat. Colors: black, brown and navy. Sizes 14 to 44.

Each 29.50

News About New Fall Dresses

You'll recognize the fashion success of the season in this group. Smartly styled and trimmed. Crepes with velvet trim, new patterned sheer crepes, metallic thread and wool trim and satin collar treatments of contrasting color. Fall shades of navy, black, brown, wine and green.

6.95 to 12.95
—2nd Floor, C.D.S.

The Millinery Department Presents a Showing of NEW FALL HATS

Just fresh from their tissue wrapping and every one packed full of smartness. The elegant little tricorne so very Parisian . . . the beret so flat . . . and the silhouette with its graceful sweep and slash of brim . . . in fact, a style to suit everyone. In felt, velvet and hatter's plush with quills and perky feather mounts again to the style fore.

2.49 to 6.95
—2nd Floor, C.D.S.

Following the Latest Neckline for Fall

Highly flattering they are with a flavour of quaint simplicity, rather romantic, in materials of silk crepe and sheer georgette. Ruffles and tailored. White only. Each

1.25 to 1.50
—Main Floor, C.D.S.

Young Lads' Shorts
Sturdy, well made Shorts of navy serge flannel and tweeds, in button-on style, belts and pockets. Assorted colors and patterns. Sizes 3 to 6 years. Pair..... $1
—2nd Floor, C.D.S

One-Burner Hot Plates
A handy, useful little stove with a porcelain element, on and off switch. Can be used off ordinary drop light. Black and chrome finish. Each..... 1.25
—Basement, C.D.S.

White Enamel Baby Baths
White Enamel Baby Baths of good quality white enamel. Roll edge with blue trim. Size 22½ x 14½ inches. Each..... 1.79
—Basement, C.D.S.

Boys' School Suits
Fit the young lad out with one of these well made All-Wool Tweed and Serge Suits in brown, grey and blue. Sizes 24 to 30. Suit..... 2.49
—Main Floor, C.D.S.

SPECIAL! MEN'S KING KUMFORT SHOES
Here is comfort in for the man in footwear. Soft kid uppers, with cushion insoles and steel arch supports. No toecap. A Shoe built to give the comfort of a house slipper. Pair..... 3.95
—Main Floor, C.D.S.

ONE HOUR SPECIAL—10 to 11 A.M.
CLOVERLEAF SOCKEYE ½ Tins
Salmon 2 tins 29c
Limit 4 to a Customer with Another Purchase.

C. D. S. GROCETERIA
FRESH GROUND HAMBURG
Steak 2 lbs 15c

COOKED, SLICED CORNED
Beef 2 lbs. 29c
WAFFLED or MINUTE
Steaks lb. 18c

CANADIAN DEPARTMENT STORES LIMITED

TUESDAY'S RADIO PROGRAMS

KEY TO CLASSIFICATION:
1—Dance. 2—Concert. 3—News. 4—Vocal. 5—Sport. 6—Comedy. 7—Drama. 8—Band. 9—Symphony. 10—Variety 11—Instru. Trio. 12—Speaker 13—Organ. 14—Children. 15—Miscellan.

(DAYLIGHT SAVING TIME)

5.00 P.M.
15—WEAP—Blue Room Echoes.
1—CFRB—Play Boys.
5.30 P.M.
14—CROT—The Tattered Man.
4—WJZ—Singing Lady.
2—CFRB—Twilight Melodies.
5.45 P.M.
3—CROT—Barron's Sport Column
14—WEAP—Nursery Rhymes.
14—WJZ—Orphan Annie.
2—CFRB—Modern Mountaineers.
6.00 P.M.
4—WJZ—Dorothy Page.
7—CFRB—Buck Rogers, sketch.
6.15 P.M.
10—WABC—Bobby Benson and Sunny Jim
1—WJZ—Horatio Zita's Orch.
6.30 P.M.
3—CFRB—Jim Hunter, Reporter.
3—CROT—Musical Program
1—WEAP—Harry Meyers' Orch.
1—WABC—Sam Robbins' Orch
6.45 P.M.
7—WEAP—Billy Batcelor, sketch.
8—CROT—Lowell Thomas
7.00 P.M.
5—WEAP—Baseball Resume
15—WJZ—Ivory Stamp Club.
4—CFRB—Jerry Cooper, baritone.
7.15 P.M.
4—WJZ—Tintype Tenor.
6—WEAP—Gene and Glen.
6—CFRB—Wayside Cottage.
7.30 P.M.
12—CFRB—Mining Broadcaster.
8-10-CROT—News and Beautiful Lady.
4—WABC—Peter Dixon's orch
4—WEAP—Danny Malone.
7.45 P.M.
6—CROT—Frank Buck.
3—WABC—Boake Carter.
3—WEAP—Sisters of Skillet.
1—CFRB—Luigi Romanelli's Orch.
8.00 P.M.
1—CROT—Frank Cott's Orch.
4-1-WEAP—Phil Duey and Leo Reisman's Orch.
15—WABC—Lavender and Old Lace.
7—WJZ—Crime Clues.
8.30 P.M.
6—WJZ—Dear Old Dighy.
1—CROT—Henry King's Orch.
10—CFRB—Melodians
1—WEAP—Wayne King's Orch.
9.00 P.M.
10—WJZ—Musical Memories
10—CROT—Violons and Violoncelles.
15—CFRB—Frey Bragiotte, pianists
12—WEAP—American Institute of Banking.
9.30 P.M.
15—CFRB—Studebaker Champions and Richard Himber's Orch.
15—CROT—Edgar Stone.
12—WJZ—Mrs. F. D. Roosevelt, talk.
10—WEAP—Sooneyland Sketches
15—CFRB—Bouquet of Memories.
10.00 P.M.
1—CRCM—Mart Kenny's Orch
10—CROT—Palmolive Beauty Theatre.
6—CFRB—George Givat, comedian.
10.30 P.M.
11—CFRB—Melodic Strings.
15—WJZ—Tim Ryan's Rendezvous.
11.00 P.M.
3—CROT—News.
1—WJZ—Orlando's Ensemble.
7—WEAP—Dramatic Sketch.
11.15 P.M.
1—CFRB—Luigi Romanelli's Orch.
4—WJZ—Robert Royce.
10—CROT—Marching Along.
1—WEAP—Jack Berger's Orch
11.30 P.M.
1—WJZ—Rudy Valler's Orch
1-1-CROT—News and Jim Rachell's Orch
1—WEAP—Carl Hoff's Orch.
12.00 MIDNIGHT.
1—WEAP—Ferie Madriguera's Orch
1—WABC—Harry Sosnik's Orch.

WEDNESDAY'S RADIO PROGRAMS

12.00 NOON.
4—CROT—Al and Lee Reiser.
4—WABC—Betty Barthell.
12.30 P.M.
1—CFRB—Al Kavelin's Orch.
4—CROT—Vic and Sade.
4—WEAP—Merry Madcaps.
2.00 P.M.
11—CFRB—The Romany Trail.
15—CROT—Two Seats in Balcony.
2.00 P.M.
1—CROT—Don Carlo's Orch.
15—WEAP—Dreams Come True.
12—CFRB—Ann Leaf, organist.
4.00 P.M.
1—WJZ—Betty and Bob.
15—CFRB—On Village Green.
10—CROT—Pop Concert.
4.45 P.M.
11—CFRB—The Instrumentalists.
15—CROT—Adventures of Mystery Land
9—KDKA—Chicago Symphony Orch.
5.00 P.M.
6-1-CFRB—Jack Brooks and Orch.
1—WEAP—Henry King's Orch.
5.30 P.M.
4—WJZ—Singing Lady.
14—CROT—Old Jim Bridger.
5.45 P.M.
14—WABC—Gordon Dave, Bunny.
14—WJZ—Orphan Annie.
6.00 P.M.
4—CFRB—Dinner Music.
1—CROT—Al Pearce and His Gang.
13—WJZ—Education in News
6.15 P.M.
15—WABC—Bobby Benson and Sunny Jim.
4—WJZ—Alma Kitchell.
6.30 P.M.
4—CROT—Grace Hayes, songs.
4-SWEAP—Martha Meers, Contralto.
6.45 P.M.
8—CROT—Lowell Thomas.
10—CFRB—Varieties.
5—WABC—Peter Dixon's Orch.
7.00 P.M.
1—WJZ—Johnny Johnson's Orch.
1—CFRB—Modern Mountaineers and Orch.
5—WEAP—Baseball Resume.
7.15 P.M.
10—WEAP—Gene and Glenn.
4—CFRB—Vera Van.
7.30 P.M.
12—CFRB—Mining Broadcaster.
9-10-CROT—News and Silhouettes Maries.
4—WEAP—Pickens Sisters.
4—WJZ—Irene Rich.
4—WABC—Paul Keast.
7.45 P.M.
4—CROT—Frank Buck.
15—WEAP—Sisters of Skillet.
1—CFRB—Luigi Romanelli's Orch.
8—WABC—Boake Carter.
8.00 P.M.
11—WABC—Spitalny Ensemble.
3—CFRB—Frontpage Headlines.
6—CROT—Jack Pearl.
7—WJZ—Crime Clues.
8.15 P.M.
9—CFRB—Edwin C. Hill, news.
8.30 P.M.
12—CROT—Fundy Fantasy.
10—CFRB—Black Horse Tavern.
4—WJZ—Igor Gorin.
1—WEAP—Wayne King's Orch.
8.45 P.M.
5—WJZ—Sport Stories.
7—WLW—Monkey Hollow, comedy.
9.00 P.M.
10—CROT—Harmony Highway.
10—CFRB—Variety Program.
10—WEAP—Town Hall To-night.
11—WJZ—Music Magic.
9.30 P.M.
15—CROT—Say It With Music.
10.00 P.M.
10—CROT—Nelson Eddy.
1—WEAP—Guy Lombardo's Orch.
11—CROT—Le Trio Mozart.
15—CFRB—Salute.
15—WABC—Broadcast From Byrd.
4—WJZ—Dennis King.
10.30 P.M.
15—CFRB—From Old Vienna.
10—CROT—Concert Recital.
1—WJZ—Harry Richman.
11.00 P.M.
11—WJZ—Big Bag Circus Ranch.
3—CROT—News.
4—WABC—Hotel Lenox.
2—WEAP—Harry Meyer's Orch.
11.30 P.M.
1—CFRB—Henry Busse's Orch.
6—WJZ—Robert Royce.
1—CROT—Ozzie Nelson's Orch.
11.50 P.M.
15—WEAP—Hotel Pennsylvania.
1—WJZ—Don Bestor's Orch.
12.00 MIDNIGHT.
1—WABC—Leo Reisman's Orch.
1—WEAP—Buddy Rogers Orch.
1—WJZ—Orlando's Orch.
1—CROT—News and Dunst McLean's Orch.

ADVERTISE IN THE DAILY EXAMINER

SOUTHERN BANK HOLDUP NETS ROBBERS $100,000

The Peterborough Examiner

HOME EDITION

VOL. LXXIII., No. 54 — PETERBOROUGH, WEDNESDAY, SEPTEMBER 5, 1934 — PROBS.— Partly cloudy, light showers. Thurs., Northwest winds, mostly fair, cool. — PRICE THREE CENTS

FATAL CRASH AT C.P.R. CROSSING

Manvers Man Murdered is Jury's Finding

To-day

Short News Items Received By Examiner Over Direct C. P. Wire.

LOWELL, Mass.—Rioting broke out this afternoon when a crowd of 2,000 surrounded the Lowell silk mill as employees of that plant were going home. Police, equipped with 30-inch night sticks, dispersed the mob and arrested two men whom they charged with inciting to riot.

--:--

COOPERSTOWN, N.Y.—The defence rested its case in the murder trial of Mrs. Eva Coo to-day, the 17th day of the proceedings.

--:--

SAULT STE. MARIE, Ont.— W. E. Best, Hunter whose camp lies north of this city, said today slaughter of partridges out of season was occurring in his district as hunters took advantage of scarcity of game wardens. The district around the city, once patrolled by 16 game wardens now is in charge of two.

--:--

REYKJAVIK, Iceland—Prof. Richard U. Light, of Yale and Robert Wilson of New Rochelle, N.Y., took off at 9:45 a.m. (5.45 a.m., E.S.T.) today, heading their airplane toward the east. It has been indicated they made attempt to complete a crossing of the North Atlantic.

--:--

BAIE DU FEVRE, Que. — Four bandits paid a midnight visit to the Banque Canadienne Nationale branch here and escaped with $500 cash after trussing up G. Lemire, the bank manager, and his wife and two children. Chief of Police A. McMahon of Nicholet and Provincial Police searched the district today for trace of the quartette.

--:--

MADRID—Paintings valued at 285,000 pestas ($55,000) were stolen from the home of Aurora Vera Lopez. One of the pictures taken, valued at $36,000, was painted by Francisco Goya, 18th century artist.

--:--

BRANTFORD—Dogs continued to ravage sheep in the township of Brantford and during the last few days have killed approximately 10 thoroughbred sheep, bringing the total in the past few weeks up to 35, most of them in the Mount Pleasant sector.

--:--

TORONTO—Hon. T. B. McQuesten, Minister of Works and Highways in the Ontario Government, today announced dismissal from the Civil Service of Kenneth A. Cockburn, secretary to Leopold Macaulay, Minister of Highways in the former Conservative government. Mr. Cockburn who had been a civil servant 20 years, drew a salary of $2,400 a year.

--:--

TORONTO.—Ontario Liquor Commissioner E. G. Odette to-day ordered cancelled beer and wine authorities of 14 out of the 99 licensed hotels in the Border Cities.

The Commissioner sent instructions to the district inspector at Windsor, ordering him to pick up the beer and wine authorities.

--:--

HYDE PARK, N.Y.—Ratification of the St. Lawrence Waterways pact with Canada at the next session of the United States Senate was predicted to President Roosevelt to-day by Frank P. Walsh, chairman of the New York State Power Authority after a trip through the Northwest States.

--:--

WINDSOR.—Increase in the number of applicants for welfare relief is reported as re-registration proceeds. Approximately 4,800 families in Windsor are registered, a considerable advance over previous lists, but officials are sure there will be many rejections when investigations are completed.

--:--

TORONTO—The Police Association of Ontario met here to-day in closed session and declined to discuss reports its meeting had been called for discussion of the kidnapping and subsequent release of John Labatt, wealthy London, Ont., brewer. A small number of police chiefs from Ontario points outside Toronto attended.

--:--

BRANTFORD.—Badly scalded in a thresher accident at Otterville on Aug. 8, Paul Maxwell Hanson, 21-year-old son of Arthur Hanson, Otterville, died at the Brantford General Hospital during the night.

--:--

TORONTO.—Hon. David A. Croll, Ontario Minister of Welfare and Municipal Affairs, to-day denied a report the province would force municipalities to pay one-third of the cost of relief. He admitted he had stated yesterday the municipalities would have to pay something, but said the amount was not specified.

WAS STRANGLED THEN DRAGGED TO TROUT CREEK

Expert Criminologist Finds Marks of Rope on Victim's Throat.

DOZEN TESTIFY.

Witness Tells of Threats Made —Fiancee Remains Calm at Hearing.

Much new evidence in the Manvers murder mystery, which was first discovered two weeks ago today when the decomposed body of Peter Rogouskie, 43, Lithunanian farm hand and carpenter, was removed from its place of concealment in a trout stream, was disclosed yesterday afternoon during the inquest at Bethany.

More than a dozen witnesses testified at the hearing, but the evidence of two women and Dr. Edgar R. Frankish, of Toronto, expert criminologist of the Attorney-General's department, was of chief importance in causing the jury to find that Rogouskie was murdered on the evening of July 29 by strangling and drowning at the hands of a person or persons unknown.

Rogouskie's intention to marry rosy-cheeked Olive Romanic, 16, daughter of his employer, Michael Romanic, was explained by Annie Rogouskie, sister-in-law of the murdered man. It was while walking home from visiting his sister-in-law that he was assaulted at a lonely place on the road, strangled by a rope and then dragged 185 yards through the woods and thrown into the creek while still breathing, the evidence showed.

Told Of Threats

"He came to see me at my home about 12 o'clock and left about 5 in the afternoon after having his supper," Mrs. Rogouskie said. "He wanted to come and live with me again. He told me he was going to marry the Romanic girl in October.

"He told me that Dymtro Bolejesuk did not like him being engaged to Olive, and in the evenings Dymtro would come and peak in the window of the Romanic house. Peter and Michael Romanic would drive him away, he said. He told me too that Dymtro had said that he would fix him up if he went with that girl. I warned Peter that he had better watch out that Dymtro was a bad man. He said, 'I don't care'."

Mrs. H. Vanderyeyt, who resides less than half a mile from the scene of the murder, related that about 7 o'clock Sunday evening, July 29, she saw Rogouskie walking along the road toward Romanic's. In the morning she had seen him go past on his way to his sister-in-law's.

Heard Scream From Creek

"Some minutes after Peter had gone past my two boys, aged 12 and 10, went toward the creek to get the cows," she stated, "they came back all frightened saying they had heard terrible screams and were afraid to go further for the cows. I went to the side of the house and listened and I also heard screams coming from the woods."

Dr. Frankish stated that he had made a post mortem examination

(Turn to page 6).

Veteran Slays Wife's Lover, Wounds Self

CRAIK, Sask., Sept. 5 (C.P.).—George Glover, 58-year-old grain buyer, was dead to-day and Donald McKenzie, 45, in hospital with a bullet wound in his head, following what police said was murder and attempted suicide.

Glover died in hospital at Davidson of a bullet wound in the head. McKenzie, a crippled war veteran, showed slight improvement to-day. The shooting occurred yesterday.

Mrs. McKenzie, police said, was suffering from shock as a result of an attempt to shoot her. McKenzie was said to have been worried by an alleged friendship between his 31-year-old wife and Glover.

Police alleged McKenzie bought a rifle and some cartridges, drove to Glover's home, fired from his car through a window at Glover, then drove home, shot at his wife, missing her and turned the gun on himself.

Automobile production in England has nearly doubled in the last 10 years.

Dynasty Resumes

GENERAL EVANGELINE BOOTH

A return of the Booth dynasty to the Salvation Army was brought about by the election of Evangeline Booth, daughter the founder of the army as general.

CAROLINA BANK YIELDS $100,000 TO BANDIT TRIO

President, Wife Seized to Open Vault—Children Left Tied to Beds.

RAID THEN CARRIED OUT.

Seize Cash, Take Manager— All Prisoners Freed, Two 30 Miles Out.

LAKE CITY, S.C., Sept. 5.—(AP)—Three men robbed the Palmetto Bank of Lake City of approximately $100,000 today after kidnapping J. H. Carter, the bank president, and his wife from their home and tying Carter's three children to their beds.

The three robbers invaded Carter's home about 8.15 a.m., 45 minutes before the opening hour of the bank, and held up the family with pistols.

The three children, the eldest a 16-year-old girl, were tied to their beds and Carter and his wife forced to accompany the robbers to the bank.

Enroute there, the leader of the trio of gunmen, a young red-haired man, told Carter they were taking him to open the vault after the time-lock had made it possible.

At the bank, however, they found Fred Stalvey, the cashier, had already arrived and the vault was unlocked. Taking what money was in the vault, the robbers then forced the two bankers and Mrs. Carter into their car and left.

Woman Let Go

Three blocks from the bank Mrs. Carter was put from the automobile and the robbers drove off with Carter and Stalvey.

Mrs. Carter ran home and released her children and then advised officers of the robbery.

By that time the bank robbers were out of Lake City and the first word of them again came when Carter and Stalvey telephoned from Lamar, 30 miles from here, that they had been released unharmed.

The bankers told officers that the bandits had four sawed-off shot guns, two sub-machine guns and six pistols in the automobile.

Hint Closed Pheasant Season Over Ontario

TORONTO, Sept. 5 (C.P.).—Possibility of a closed pheasant hunting season in all Ontario but Pelee Island and Essex County, was forecast to-day by D. J. Taylor, Deputy Minister of Game and Fisheries.

While stressing the fact there was nothing definite about the proposal, Mr. Taylor let it be known he was seriously considering the move, and would make an immediate survey of the situation.

He said the birds had a hard winter and there was a possibility the season would not be opened.

However, he added, he would sooner see the whole province either closed or opened. He disliked the idea of isolating certain sections for the hunting and closing the rest. Mr. Taylor promised to announce his decision in a few days.

MEDIATION IN CLOTH STRIKE BY ROOSEVELT

President to Name Board of Three Men for Enquiry.

STRIKE EXPANDING.

Number of Strikers Reported Increasing—Owners Plan Defense.

(By the Associated Press)

President Roosevelt moved today to appoint a mediation board for the general strike in the United States Textile industry at the same time that employers' representatives announced a meeting to plan a defence against alleged intimidation of workers remaining on their jobs.

The President acted at the request of the National Labor Relations Board and will shortly announce the personnel of a board of three members to enquire into the strike situation.

The president aside from this move, however, is contemplating no federal interference in the general strike.

Heads of the silk, woolen and cotton industrial organizations announced that they would meet today in an effort to effect a plan of defense against alleged intimidation forcing workers who desire to remain at their jobs to walkout.

At the conference will be George A. Sloan, president of the Cotton Textile Institute, Arthur G. Besse, president of the National Association of Wool Manufacturers, and Peter Van Horn, president of the National Federation of Textiles.

More Factories Close

Reports from both South and East indicated that the number of strikers was increasing. Additional shutdowns were reported in many sections.

In New England where about 200,000 were employed at the time the strike call was issued, union leaders placed the number idle today at 100,000 while manufacturers claimed a conservative estimate would not exceed 70,000.

In the Paterson, N. J., area 20,000 silk and rayon workers were called out and union workers jammed strike headquarters for picketing instructions. A check of the effectiveness of the strike could not be immediately made but union leaders said they expected the strike would be "100 percent effective" because of the high state of union organization in the area.

City At Standstill

At Fall River, Mass., James Sinclair, president of the Fall River Cotton Manufacturers' Association, announced that the members of the Association would shut down all their plants throughout the city bringing the entire textile industry in Fall River to a complete standstill.

Frank Schweitzer, secretary-treasurer of the American Federation of Silk Workers and chairman of the Silk Strike Committee, said today that the walkout in the silk industry had been 80 percent effective.

In the Carolinas additional workers were reported out and mills shut down, bringing the total idle in the two states to 90,000.

Additional shutdowns were reported from Georgia and Alabama caused by disorders at Mills.

Your Evening Smile

A GREAT FEAT

Hostess: My husband once made a quart of whiskey last from one year to another."

Guest: "How did he do it?"

Hostess: "He started drinking it at five minutes to twelve on New Year's Eve."

Possibility Of Prince George Becoming King Of Greece

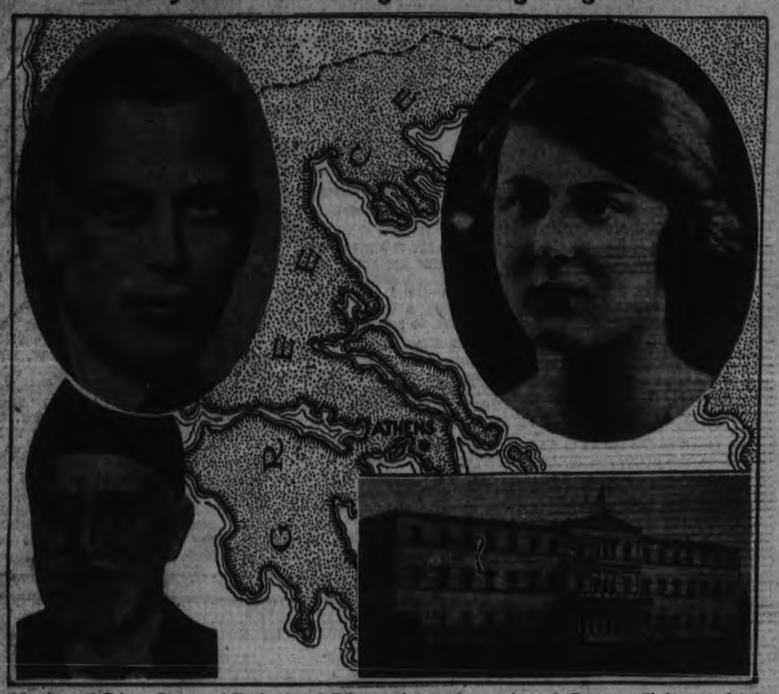

Marriage of Prince George of England and Princess Marina, of Greece, is seen as a possible preliminary to restoration of Greek monarchy with George as king. If so ex-Premier Venizelos, famed kingmaker and unmaker of Greece, will have a lot to say about it. The prince and princess, the royal palace in Athens and Venizelos (below), are shown.

ZELLER STORE EMPLOYS FORTY AT $13,000 COST

Extensive Alterations to Former Turnbull Building Under Way.

USING MAIN FLOOR

Simcoe Street Windows Being Removed—Two George Street Doors.

Forty men are at work renovating the former Turnbull building on the corner of George and Simcoe streets in preparation for the opening of a Zeller Store here at the end of this month. The general contract is in the hands of the J. K. Sheehy Construction Company of this city.

Involving mainly the ground floor but extending also to the basement and the second floor of the building, the cost of project is estimated at about $13,000. Frederick Goodfellow has been awarded the contract for the plumbing and heating and G. H. Watson, the wiring contract. The Hobbs Company of Toronto will supply the glass for the newly constructed front show windows, and steel needs are being supplied by the Disher Steel Company of Toronto.

Three Weeks' Work

With different squads moving in and out of the job, work for about forty men will continue for three weeks. The building is to be turned over to the Zeller Company by the contractor on September 22.

Two entrances to the main floor on the George street front are being constructed. The display windows formerly on the Simcoe street front are being removed. Only a service entrance will remain on that side of the building. Work on the basement and on the second floor is confined mainly to the construction of partitions and stock bins. It is understood that, for the present, only the main floor will be used for business by the Zeller Company.

Mechanical Woman At C.N.E. Goes Haywire Belts Her Manager, Sends Him To Hospital

TORONTO, Sept. 5. (C.P.). — Michael Harley of London, England, custodian of "Alpha," the robot woman being displayed at the Canadian National Exhibition, to-day crept from hospital with a sore shoulder and a bad case of the jitters.

He went back to look after "Alpha" with some trepidation after she belted him yesterday with a mailed fist and knocked him to the floor. Harley had no idea what caused the robot, pride of an electrical company, to go haywire. He was standing with his back to her. He had uttered no word of command, but suddenly the mechanical woman swung on him.

Harley dropped. Spectators and other attendants at the electrical booth rushed to his assistance, picked him up and sent him to hospital, where he was treated for bruises and shock. "Alpha," after turning on her master, stood motionless and expressionless till some one else started ordering her around.

Shorter Course

WHITE SULPHUR SPRINGS W. Va., Sept. 5.—(CP)—A woman's golf tournament was attended by numerous southern ladies who, having just returned from a pageant, were still clad in crinoline and hoop skirts.

Among them strode Bea Gottlieb of New York, the woman who beat the Prince of Wales, clad in shorts.

"Does playing in shorts really help your game?" asked a woman in the gallery.

"Oh, yes," Miss Gottlieb answered. "Shorts make the course seem shorter."

SMITH'S DIARY AND MAP FOUND

Tin Can Container of Ill-fated Canoeist Yielded By Sea.

IN BELLE ISLE STRAITS.

ST. JOHN'S Newfoundland, Sept. 5.—A new reminder of the tragic disappearance of John Smith, young canoeist bound from Peterborough, Ontario, to Peterborough, England, cropped up with the finding of a tin can containing a diary, his map and other articles in Red Bay in the Belle Isle Straits yesterday. Exact details of the find were not available this morning.

It is believed that the point at which the tin can was picked up is about 100 miles north of Point La Fontaine, where the empty canoe, "Pride of Peterborough," was recovered three weeks ago. The nature of the contents of the dairy was not stated in the report which was relayed to St. John's and thence by cable to Canada. Contemplating an emergency, Smith stated his intention of sealing his papers in such a floating container before he took his departure from Peterborough.

Earl Smith, brother of the drowned paddler, had not heard of the find when queried by The Examiner this morning. He expressed a wish that the articles be saved by the finder and forwarded to the family here. Possibly further finds of a similar nature will be made since, it is understood, Smith packed his rations in water-tight tins containing enough air to float them, before setting out from Gaspe on July 21. He foresaw the danger of capsizing, and hoped to be able to salvage his food after such an occurrence.

Requested by Earl Smith to secure the canoe and bring it back to Peterborough, the Canadian National Railways are making arrangements through Halifax and St. John's agents to carry out the order. Local officials report that it will likely be some weeks before the canoe reaches this city.

Earl Smith said this morning that his mother, Theresa Smith, has somewhat recovered from the shock of the tragedy. For many weeks after Smith set out from Gaspe to cross the 270-mile stretch in the Gulf of St. Lawrence to Cape Ray, Newfoundland, she clung to hope for his safety, but her hope was dashed with the finding of the empty canoe.

STUART DRIVE PROJECT MEETS COUNCIL FAVOR

New Road Planned From Hunter Street to Nicholls Oval.

FROM BRIDGE END

Purchase of Armour Hill Property Rejected— Price Opposed.

The project of a scenic driveway from the east end of Hunter street bridge to Nicholl's Oval was given the sanction of the City Council last night. A gift from the Quaker Oats Company of the property along the river from Hunter street to Ross street was accepted, and the chairman of the Board of Works was authorized to have the stretch surveyed

The move, in contemplation for several months, was made on the recommendation of the Board of Works. No discussion arose over the matter, although the vote on the adoption of the report was not unanimous. Aldermen McIntyre and Tuggey declined their approval. The plan of the Council is to proceed leisurely with the project in a manner which will provide a maximum of benefit to local unemployed at a minimum cost.

Hill Purchase Defeated

Once again the proposal of a by-law enabling the City Trust to purchase the McBain property on the north side of Armour Hill was turned down by the Council. The acquisition of the property as a means of rounding out the Armour Hill Park site has been urged unsuccessfully in the past and, after giving it further consideration last night, a committee of the whole under the chairmanship of Alderman Ellis, rose without taking action. The by-law was presented by Alderman Holland and seconded by Alderman Stocker.

Alderman Tuggey led the attack on the suggested purchase of the property. Asserting that the city assessment of the piece of land totals only $250, he declared that

(Turn to Page 12)

C. P. C. TRUCK HIT BY C. P. R. LOCAL IN N. MONAGHAN

William Sutherland, Orpington Road, Dragged 1,000 Feet by Engine.

AT ROAD CROSSING.

Frank Driscoll, Driver of Truck, Escaped Serious Injury.

William Sutherland, 53 year old Scottish-Canadian of Orpington road, was instantly killed when Canada Packers Limited motor truck, on which he was riding, was demolished at Bennett's Crossing in North Monaghan Township by the Canadian Pacific train leaving Peterborough at 7.20 a.m.

Frank Driscoll, 29, of Driscoll Terrace, driver of the truck, and John Hickey, 17, of 197 Westcott street, who were riding in the cab of the truck, miraculously escaped serious injury. Both survivors of the crash were badly shaken up and bruised.

The victim of the fatality, it is learned, had re-commenced work only yesterday at the township's gravel pit adjacent to the old Bennett homestead, located in the immediate vicinity of the scene of the occurrence.

Was Given Lift.

After hailing the driver of the truck as he was trudging along the road west of Crawford's Grove on his way to work, Sutherland was given a lift. He was sitting on top of the cream cans and chop with which the truck was laden just prior to the crash, according to eye witnesses.

Travelling west along the concession the truck had to climb a short, sharp grade to the railway crossing. When on the crossing the red-painted truck was struck broadside by the locomotive of the train, and was tossed aside in a broken, battered heap. Part of the load was carried on the front of the locomotive for a distance of almost a thousand yards before the train could be brought to a standstill.

Train 58 Minutes Late.

Shortly afterwards the train steamed back into Peterborough station bearing with it the dead and mutilated body of the dead man, and the injured driver of the truck and his companion. When it subsequently pulled out for Toronto the train was 58 miutes late. Conductor R. J. Kelsey was in charge of the train with Engineer William Murray at the throttle.

Workmates of the dead man told Provincial Constable David Silvester that the whistle of the locomotive was blowing as the train sped towards the crossing.

"Heard Her Blow."

Fred Gilmour, worker at the gravel pit stated he was half a mile from the crossing when the crash

(Continued on Page Five.)

GUELPH MAYOR RAPS ROEBUCK

Charges Attorney General Trying to Becloud Seriousness of Radical Situation.

DENIES SEEKING GUNS.

GUELPH, Ont., Sept. 5. (CP).—Mayor R. B. Robson of Guelph today issued a statement in which he charged Ontario Attorney-General Arthur Roebuck with "trying to becloud the seriousness of the situation' in their dispute over danger of radicalism in Ontario.

The mayor previously had said the province was 'sitting on top of a powder magazine" and predicted that unless the administration changed its policy toward labor difficulties martial law would have to be declared at some future time.

In reply Mr. Roebuck yesterday said the mayor had "screamed for bayonets" during recent disorders in Guelph arising from a garment workers' strike.

To-day the mayor declared he had not demanded or even requested use of bayonets or machine guns in the strike. He added, "The most I asked of Mr. Roebuck was that he might be good enough to lend assistance to the city of Guelph by detailing some of his provincial police constables to Guelph to assist us in maintenance of law and order. This would not appear to be an unreasonable request since just last week Mr. Roebuck fired some 50 of his Provincial officers, stating that he had no use for them."

ANGRY FARMER MURDERS FIVE WITH SHOTGUN

Runs Amok in Rage Over Old Unpaid Farm Debt.

BATTLES OFFICERS.

Prisoner Turns Weapon on Self But Will Live Doctors Say.

FULTON, Ill., Sept. 5 (A.P.). — Rage over an old unpaid farm debt, police said to-day, sent Fred Blink, 46, on a wild shotgun rampage, that brought death to five persons.

After slaying the five, including his debtor, John Hamilton, Blink "shot it out" with Officer Frank Kustes, when the latter cornered him yesterday afternoon.

Before his capture, Blink was wounded and turned his automatic shotgun on himself, inflicting additional wounds. Doctors at the hospital to which he was taken said he would recover.

The victims of the blasts from the enraged man's weapon, in addition to Hamilton, were Harry Minje of Belvidere, Ill., a railroad watchman; Mrs. Jennie Walter of Sterling, Ill., housekeeper for Hamilton; Web Collier, 70, of Sterling, and Mrs. Irene Corrick, of Des Moines, Iowa.

Mrs. Walter, Mrs. Corrick, Minje and Collier were the first to die. They were shot down when they attempted to flee from the Hamilton farmhouse near here.

From the farm, which Blink and Hamilton had operated on a share basis, the slayer went to a point near the home of John Pack, a friend, and shot Hamilton, at the same time seriously wounding Joseph Collier, a brother of one of the dead.

A George the Third child's silver tea service was sold recently in London for $376.

Crooner Shot

Russ Columbo, famous radio crooner and movie star, who was accidentally shot through the head with an antique pistol thought to be unloaded, by Lansing V. Brown, noted portrait photographer, according to the police. An inquest will be held.

Drunken Driver To Serve 21 Days In Gaol

Sentence of twenty-one days' imprisonment was imposed by Magistrate C. A. Langley, K.C., upon George Spafford, Harvey Township farmer, convicted of driving an automobile while intoxicated.

A further charge of criminal negligence against the accused was dismissed, the magistrate deciding there was no evidence to show who was driving the car at the time of the accident out of which the charges had resulted. Hearing of the case was concluded late yesterday afternoon.

The case was the sequel to an accident on the afternoon of August 29, in which Roy Fairbairn, 13-year-old cyclist, was injured on the Lakefield road. V. J. McElderry, K.C., conducted the prosecution and W. J. Arthur Fair was counsel for the defence.

FAMILY FLEES BURNING HOME

Walter Post's House in Havelock Destroyed by Fire.

AWAKENED BY CHILD.

HAVELOCK, Sept. 5 (Examiner Correspondence).—Awakened by a four-year-old child, a family here was barely able to escape in their night clothes early this morning when their home was swept by fire.

The child, Valerie Post, daughter of Mr. and Mrs. Walter Post, awoke to hear the sound of the flames in the summer kitchen. She aroused the family. Her father and mother carried Mr. John Post, an aged invalid, from the flaming house. Two other children, Lois, 11, and Arlow, seven, also were awakened and ran from the house.

The home, a two-storey frame structure, was totally destroyed. The Post family has sought refuge among friends and relatives in the village.

Hog Quotations In Peterborough

WEDNESDAY, SEPTEMBER 5, 1934

Canada Packers quote:

Bacon Hogs—F.O.B., $8.25; off truck, $8.35; rail graded, $11.25.

Selects $1 per hog premium.

Sows 4c off bacon prices.

Cream—No. 1 (on truck, 19c; No. 1 (delivered), 19c.

Special, 2c per lb. premium.

Dewart Bros. quote:

Grain—Spring wheat, 85c; Fall wheat, 90c; oats, 35c; malting barley, 60-63c; seed barley, 53c; rye, 60c; buckwheat, 50c.

SPANKING NEEDED

NEW KENSINGTON, Pa., Sept. 5 —(CP)—Three young girls accused of stealing $1.50 were turned over to their parents by Alderman Earl C. Shoop—with orders for a thorough spanking for each.

Textile Boss

GEORGE A. SLOANE

Shown at his New York office is George A. Sloane, Cotton Textile Institute head, and representative of U.S. mill owners, as he gave his views on the nation-wide strike of more than 600,000 United States union textile workers.

FENELLA.

Mr. Joseph Harper, of Toronto, is visiting at the home of Mr. and Mrs. John Cowling.

Mr. and Mrs. Frank Shires, Mrs. Wm. Gibson, and Mr. and Mrs. Harry Davey were Sunday visitors at the home of Mrs. C. W. Macklin.

Rev. L. W. Scott will preach the anniversary services in Fenella United Church next Sunday, September 9. Special music will be rendered by the local choir at the morning service. Baltimore male choir will be in charge of the music at the evening service. Services to commence at 11 a.m. and 7.30 p.m.

Mrs. Fred Talling has returned home after a pleasant visit with friends in Toronto.

FIVE PROVINCES ARE NOW IN LINE ON FARM DEBTS

Ontario and Quebec Are Latest to Proclaim Adjustment Legislation.

EFFECTIVE OCT. 1, NEXT.

OTTAWA, Sept. 5.—(CP).—The farm debt adjustment legislation has been proclaimed effective in Ontario and Quebec as from Oct. 1 next, it was announced yesterday. This brings five of the nine provinces into line for the Government's measure passed at the last session of Parliament to permit those engaged principally in farming activities to secure a composition of their debts along the line of bankruptcy proceedings without the responsibilities and results of bankruptcy itself.

The act, officially termed "The Farmers' Creditors Arrangement Act," became effective in the three prairie provinces on Sept. 1. Procedure will be taken at once to appoint the necessary officials in Ontario and Quebec to enable farmers in those districts to avail themselves of the provisions of the act. This involves appointment of part time official receivers in each judicial district and the setting up of provincial boards to deal with proposals of settlement on which agreement is not reached between the official receiver and the creditors.

William Fisher Is Chosen Collector

CAMPBELLFORD, Sept. 5. (By Staff Reporter).—The re-appointment of William Fisher as tax collector for Seymour township, was the ony item of importance which came before the regular meeting of Seymour Council, held yesterday in Campbellford and presided over by Reeve Wm. I. Duncan. All members were present. A request from Mr. Gibson of the tenth concession, requests re-embursement for a broken car spring, caused by the township roads, was referred to the insurance company. Accounts amounting to $128 were ordered paid.

Highway Surfaced Through Marmora

MARMORA, Sept. 5 (Examiner Correspondence).—Work on No. 7 highway through Marmora village is nearly completed. The rock cut west of the river is now opened up and the road bed has been surfaced, though the road will not be open to traffic for a while.

From the cut eastward to Marmora Protestant Cemetery, the road has been given an asphalt surface.

The new bridge spanning Crow River is practically completed and traffic has passed over it. It is regarded as one of the finest highway bridges in the province, because it is light and graceful in construction and appearance.

Cars Are Damaged Millbrook Accident

MILLBROOK, Sept. 5.—(Examiner Correspondence).—A front wheel taken off each of two cars as the result of a collision on Thompson's hill, Highway 28, on the evening of Labor Day, was the major part of the damage sustained in what might easily have proved a much more serious accident, Rev. William Simpson, of Millbrook, was the driver of one car, and Miss Gibson and her father were the two in the other, the former driving.

The reason for the collision which occurred most unexpectedly, is apparently difficult to determine, neither driver being aware of the proximity of the other car coming over the brow of the hill until the impact was unavoidable. Fortunately no one in either of the cars suffered injury except the severe shock.

Art Academy, Latest Pickford Ambition

NEW YORK, Sept. 5 (CP)—Here from Hollywood with her pretty head crammed full of ideas, Mary Pickford hoped to see another personage of the theatrical world—Eva Le Gallienne—to-day and talk over the establishment of a National Academy of Dramatic Art.

Miss Pickford said she felt the highest forms of literary achievement have been fulfilled in the theatre, and that the drama is the medium best adapted for creative endeavor to the people.

As directors of a national academy the pert little actress suggested Katharine Cornell, May Robson, Miss Le Gallienne, George Arliss, Walter Hampden, and herself.

Among the other tasks Miss Pickford brought to New York are the possible selection of a play in which she would be starred, the plots of "eight or ten" short stories and the "washing up" of a number of business details connected with the release of her latest motion picture.

"I want to be active," she said.

BETHEL ANNIVERSARY

Bethel anniversary services will be on Sunday, September 16. Warsaw services will be on September 13th, and the supper on October 2nd.

Time to Think

MILWAUKEE, Wis., Sept. 5. (CP).—Because he needed lots of elbow room when he went walking, Harley Gibbs ended up in a hospital.

When a train blew its whistle as Harley strolled along the railroad track, he edged off to the shoulder of the right of way and kept on walking. The engine caught Harley's elbow and tossed him into a ditch.

ESKIMO TRIED AND CONVICTED ON STEAMSHIP

Guilty of Burglary, Native is Sentenced to Two Months.

AT HARD LABOR

ST. JOHN'S, Nfld., Sept. 5 (C.P.). —Plucked from his northern home, an Eskimo had a sample of white man's justice administered in unique jurisdictional surroundings. He was arrested on a charge of burglary and summarily tried and convicted aboard the S.S. Kyle by Captain Abram Kean, O.B.E., justice of the peace and peer of Newfoundland's sealing fleet.

The specific count against Renatus Tuglavina, of Hebron, Labrador, charged him with breaking into the Hudson's Bay Company store there last winter and stealing food and other goods worth $190. He led a group of Eskimos in several raids upon the store, officials said.

At the company's request, Lieutenant-Commander Baker and other officers of H.M.S. Challenger's surveying party at Nain proceeded by dog team to Hebron and brought Tuglavina back to Nain, where he was formally arrested by police from St. John's.

Captain Kean happened to be a passenger on the Kyle when the prisoner came aboard. To save time, the Justice Department granted authority for the trial to be held at sea. A missionary from Nain acted as interpreter.

Tuglavina confessed, claiming that he and his family had been starving and, together with other Eskimos, resented treatment they had been receiving. Pointing out that goods other than food had been stolen, Captain Kean sentenced the accused to two months of hard labor at Twillingate Hospital. The Eskimo broke down when he heard a translation of the judgment and gave the court a promise that his burglarious activities were over.

As a result of decentralising its air force, South Africa needs new accommodations at Capetown, Durban and Bloemfontein, and new hangars and barracks are to be built.

B.C. TOURIST BUSINESS BOOMS, NEARS PROSPERITY YEARS' PEAK

Majority of Visitors Have Turned Sea Minded—Take Coastal Trips.

100,000 PASSENGERS.

By FORBES RHUDE
Canadian Press Staff Writer

VANCOUVER, Sept. 5 (C.P.) — British Columbia's tourist business is booming all along the line this year, in some departments coming within striking distance of the peak years of prosperity, and in others showing solid gains over last year and the year before.

The most colorful aspect, perhaps, is the extent to which visitors have gone sea-minded. It may be the drought that afflicted so much of the mid-continent, but, at any rate, travellers from all over Canada, especially the prairies, from practically every state of the United States, and from far corners of the earth, are taking salt-air tonic in the coastal waters.

The ships of British Columbia's coastal fleets have been putting to sea like war-time convoys, stretched out in long lines, and with capacity loads. Nearly 100,000 persons have viewed mountain-palisaded inlets, sanded islands, or grim northern coast.

Traffic Up 50 P.C.

Twenty - thousand people have come by cent-a-mile excursions, and tourist traffic generally by rail and steamship is up 50 percent over last year.

Automobiles from the United States had increased five percent over last year to the end of July, but later figures will show a greater increase. The increase has taken place in spite of whatever reducing effect the end of prohibition in the United States may have brought about. Further, the travel from the United States and elsewhere is of a substantial nature.

Visitors are spending more money, and spending it somewhat differently. In the past few years tourists came on carefully-planned budgets, with enough money to get to their particular destinations and back. This year they come prepared for side trips, with the result that interior resorts are benefiting; and also the steamships. Thus the tourist prosperity is spread through most of the province.

Regina Completes New Relief System

REGINA, Sept. 5.—(C.P.)— An entire new system of relief was being made effective in Regina today.

It will take the form of a works program, to be paid for in cash or cash and voucher, with a complete re-registration of all relief recipients. A new form of application form drafted as a legal contract enforceable under the criminal code will be used.

The plan rejects the recent offer of the Saskatchewan government to contribute $60,000 a month as its share toward relief in Regina. Instead, the government will be called upon by the city to contribute two-thirds of the cost, the city providing the balance.

In addition, the city will give to relief recipients, under the works program, an additional 25 per cent. on their regular quota for a clothing allowance and purchase of household utensils.

RAIL UNIFYING MEANS SAVING

Would Cost Taxpayers Over $50000,000 Less Yearly, Beatty States.

UNSOUND AT PRESENT.

VANCOUVER, Sept. 5 (CP) — Unification of Canadian railways for administration purposes was given further emphasis to-day by E. W. Beatty, K.C., President of the Canadian Pacific Railway.

Speaking to a joint gathering of service clubs and the Board of Trade here last night, Mr. Beatty declared unification of the Canadian Pacific and Canadian National Railways would save Canadian taxpayers between $50,000,000 and $75,000,000 annually.

A partnership agreement under which there would be no interference with the ownership of either railway was favored by Mr. Beatty, net earnings of the properties jointly operated would be divided in agreed proportions between the two managements and both companies would apply revenues to the payment of interest charges and other obligations.

The effect of unification upon railway employees ultimately would be favorable, and even in its earlier stages it would not be a matter for serious apprehension, he said. "The railway situation in this country is unsound and unhealthy," Mr. Beatty declared. "I do not know why we should continue to be sick just because we have heretofore been able to pay the doctor's bill."

Large Bass Caught Trent River Resort

TRENT RIVER, Sept. 5 (Examiner Correspondence). — Two fine black bass were caught over the week-end. Mrs. Maurice Madors of Cleveland, Ohio, holidaying at "Lucky Strike" caught a 5-pound black bass, while Mr. J. Connors of Buffalo, N.Y., guest at "Cedar Nook," landed one weighing 4½ pounds.

Just so you can be sure—

NOW you *can* be sure. Sure you are getting gasoline and motor oils of the finest quality. Sure you are buying from a dealer who has your best interests at heart.

Buy where you see this red-white-and-blue Imperial oval sign. It is put up for your protection.

Ten thousand dealers sell Imperial products because they believe no one else has the equipment and experience to make gasoline and oils of Imperial quality.

Imperial Oil has confidence in these dealers. They have confidence in Imperial Oil. A great company and a great network of dealers working together for your protection.

The red-white-and-blue Imperial oval sign, wherever you see it, is the mark of a good—and a safe—place to buy gasoline and motor oils.

IMPERIAL OIL, LIMITED

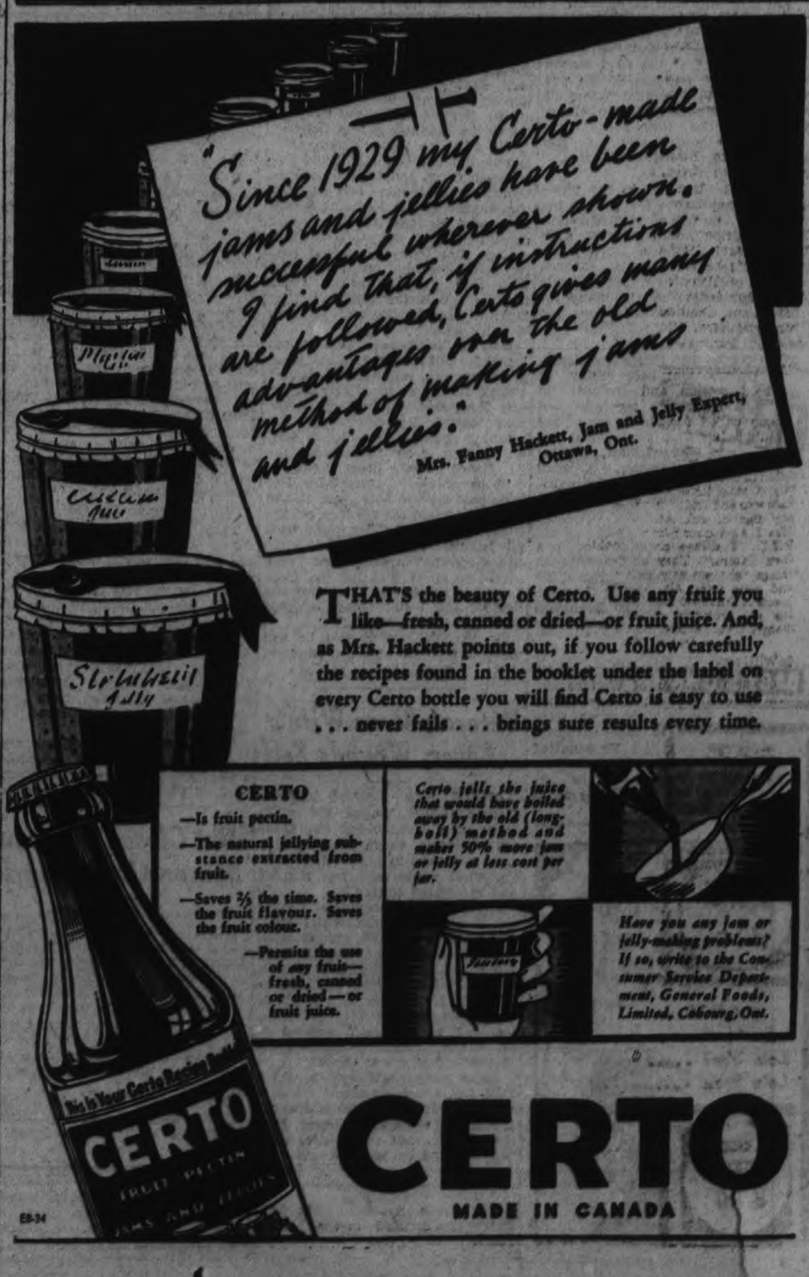

THAT'S the beauty of Certo. Use any fruit you like—fresh, canned or dried—or fruit juice. And, as Mrs. Hackett points out, if you follow carefully the recipes found in the booklet under the label on every Certo bottle you will find Certo is easy to use . . . never fails . . . brings sure results every time.

CERTO

—Is fruit pectin.

—The natural jellying substance extracted from fruit.

—Saves ⅔ the time. Saves the fruit flavour. Saves the fruit colour.

—Permits the use of any fruit—fresh, canned or dried—or fruit juice.

Certo jells the juice that would have boiled away by the old (long-boil) method and makes 50% more jam or jelly at less cost per jar.

Have you any jam or jelly-making problems? If so, write to the Consumer Service Department, General Foods, Limited, Cobourg, Ont.

CERTO
MADE IN CANADA

E8-34

NEIGHBORLY NOTES

Please Phone Items to 1000 or 3001

Mrs. Edith Cookman is visiting relatives in Toronto, where she attended the wedding of her son, Mr. Vincent Cookman, and Miss Kathleen Agnes Blake of Mount Dennis, Toronto.

* * *

Out-of-town guests at the wedding at St. Peter's Cathedral on Monday morning of Miss Marguerite Walsh and Mr. Mark Fitzgerald of Toronto, included Mr. and Mrs. James Fitzgerald and Leo, of Toronto; Mr. and Mrs. Blake Turney of Grand Rapids, Michigan; Mr. and Mrs. Alfred Parsons, Mr. Daniel Walsh and Miss Madeline Gallagher, all of Cobourg; Mr. Lorne Croft, Miss Margaret Fitzgerald, Mr. and Mrs. John O'Brien, Emmet and Morris Fitzgerald, all of Indian River.

* * *

Mr. M. Tracy of Kitchener spent the week-end at the home of Mr. and Mrs. S. H. Perks, Sophia street.

* * *

The engagement is announced of Helen Margaret, second daughter of Mr. B. L. McLean of Lindsay, to Mr. Edward M. Philp, son of Mr. and Mrs. Albert Philp of Vancouver, B.C.; the wedding to take place in Vancouver on Wednesday, September twelfth.

* * *

Mr. Frank P. O'Connor of Toronto gave a very enjoyable garden party on Sunday at "Maryvale Farm," and was assisted in receiving the guests, who numbered 200, by his daughter, Miss Mary O'Connor. The pretty young hostess wore a becoming suit of turquoise blue, with wide cuffs of lynx, and smart little hat of blue. The tea tables, gay with flowers, were arranged on the wide lawn, and the guests wandered about the beautiful grounds and admired the brilliant profusion of Summer flowers. Previous to the reception, the guests attended the blessing of St. Theresa's School in Wexford, at which ceremony Right Reverend Monsignor Carroll officiated, and Rev. Father Lellis outlined the work of the school. Among those present at the garden party were Sir William Mulock, Hon. Arthur Roebuck and Mrs. Roebuck, Hon. Peter Heenan, Dr. Duncan Marshall, Mr. W. H. Maguire, Col. Fraser Hunter, Mr. E. J. Murphy, Mr. and Mrs. Ian Strachan, Gen. and Mrs. D. C. Draper, Mr. Boland, Miss Boland, Mr. and Mrs. James Cosgrave, Mr. and Mrs. Justin Cork, Mr. and Mrs. Roland Denne and Mr. James Hamilton of Peterborough, Mr. and Mrs. C. H. Elston, Mr. and Mrs. R. T. Gough, and many others.

* * *

The engagement is announced of Isabella Gourlay, youngest daughter of Mrs. Helen T. Black, of Peterborough and the late Alexander Black of Glasgow, Scotland to Mr. Harry Irvin Seymour, B.S.A., of Guelph, son of Mr. and Mrs. James Seymour, of Ida, Ont., the marriage to take place quietly in September.

* * *

Mr. and Mrs. John H. Trotter, of Kingston, were week-end guests of the former's parents, Mr. and Mrs. Bert Trotter, 546 Downie street.

* * *

Mrs. Margaret Ball of Rubidge street, motored to Toronto last week and spent several days, attending the Exhibition.

* * *

Mr. and Mrs. Richard Lees and family, Gilmour street, have returned to the city from their summer home at Stoney Lake.

* * *

The engagement is announced of Miss Margaret McLaren Vining, daughter of the Rev. and Mrs. A. J. Vining of Toronto and sister of Mrs. G. Ray Scott of Peterborough, to Mr. Lloyd Denham Dingle, son of Mr. and Mrs. Richard William Dingle of Burlington. The marriage will take place on September 26th in Knox College Chapel, Toronto.

* * *

The members of the Young People's Society of St. James' United Church presented Mr. and Mrs. Sidney E. Turner (formerly Miss Aileen Rose), with a silver pyrex pie plate, a wicker magazine stand and a wicker basket.

* * *

Mr. W. F. Green, secretary of the local Odd Fellows' Lodge, spent the week-end at the Toronto Exhibition.

Miss Doris J. Bannister, B.A., of Rubidge street, left on Monday for Millbrook, where she has been engaged to teach in the Continuation School.

* * *

Mr. Felix Brownscombe and family are home from Stoney Lake.

* * *

P. W. Benson of the Port Hope High School, has been awarded the James Harris Matriculation Scholarship for Mathematics with Botany and Zoology, by the Senate of the University of Toronto (University College).

* * *

Miss Carolyn Condon of Douro left on Monday to assume her duties as Principal of the Separate School at Whitby.

* * *

Dr. and Mrs. F. P. McNulty and family have returned to their home in the city after spending the summer months at Chemong Park.

* * *

Mr. John Crane of the Utilities Commisison was in Toronto on Saturday, attending the unveiling of the monument erected to the memory of the late Sir Adam Beck.

* * *

Mr. and Mrs. Ed Hanrahan of Montreal, formerly of Peterborough, have returned to Montreal with their family, after spending a pleasant holiday at Rice Lake.

* * *

Mr. and Mrs. E. M. Turner of 604 George street have returned to the city from Stoney Lake.

* * *

Mr. W. A. Mowry has returned from Chicago, where he represented Local No. 191 of Peterborough at the convention of the International Moulders' Union of North America, held there during the past three weeks. It will be of interest to local members of the Union and the Locals affiliated with the Ontario Conference Board, of which Mr. Mowry has been secretary-treasurer for over twenty-one years, to learn that he was elected to the executive Board of the International Union.

* * *

Dr. and Mrs. Leo F. LaPalm of Rochester, N.Y., spent the holiday with the latter's parents, Mr. and Mrs. T. J. Lane, Hunter street west.

* * *

Mrs. John Custance of Stewart street has returned home after attending the wedding of her nephew, Mr. Vincent Cookman, to Miss Kathleen Agnes Blake of Toronto.

* * *

Mr. C. Batchelor, Mr. E. Border, Mr. T. Ferguson and Mr. O. E. Grose were in Brockville on Labor Day, attending the celebration of the sixtieth anniversary of the Independent Order of Foresters.

* * *

Mr. and Mrs. William Hattrick and children, Constance and Eddie, of Riverhead, Long Island, motored to the city for a brief holiday visit with Mrs. Hattrick's parents, Mr. and Mrs. John Hayes of Park street. On their return trip to Riverhead, they were accompanied by Mrs. Hayes.

* * *

G. H. K. Strathy of Trinity College School, Port Hope, has been awarded the Professor William Jones Scholarship (founded in memory of the late Professor Jones of Trinity College), by the University of Toronto (Trinity College).

* * *

Mr. and Mrs. Jack Stott of 130 Dufferin street, and the latter's brother, Mr. A. Greenwood, will sail on Friday on the Duchess of Bedford for an extended stay with relatives in England.

* * *

Mr. and Mrs. C. G. Somers of Haines City, Florida, are guests of their daughter, Mrs. C. S. Thompson, 50 McDonnel street.

* * *

Mr. J. A. MacNabb of London, Ontario, spent the holiday week-end with his wife and family, George street.

* * *

Mrs. W. O'Brien and children have returned to Toronto after spending the summer at Chemong Park.

* * *

Clayton and Clifford Kennedy of Havelock have returned home after spending their holidays with their aunt and uncle, Mr. and Mrs. Frank Millard.

* * *

Miss Olive Rightmeyer of Princess street spent the holiday week-end in Napanee with Miss Mildred Loucks and her parents, Mr. and Mrs. C. N. Loucks, who celebrated their twenty-fifth wedding anniversary.

* * *

Mr. and Mrs. C. M. Lawrence have returned home from Fraserville.

* * *

Mr. J. W. Boorman, Noble Grand of Otonabee Lodge No. 13, Independent Order of Odd Fellows, with Mr. H. Buttar, Past Grand, represented the lodge at Campbellford's Decoration Day services on Sunday.

* * *

Mr. and Mrs. F. W. Burnham of Rink street have returned home after a holiday spent at Robin's Landing, Roseneath.

* * *

Miss Eva F. M. Bannister, who has been spending the holidays at the home of her parents, Dr. and Mrs. J. A. Bannister of Rubidge street, left on Monday for Petrolia to resume her duties on the staff of the High School there.

* * *

Mr. and Mrs. Alex Gibson have returned home from Clanricarde, Ontario.

* * *

Miss Dorothy Hill of the Royal Bank staff, Toronto, spent the holiday week-end with her sister, Mrs. J. A. McNabb, George street.

* * *

Mr. and Mrs. Alfred Barns and daughter Lillian have returned to the city after attending the wedding of their nephew, Mr. Vincent Cookman, to Miss Kathleen Agnes Blake of Mount Dennis, Toronto.

* * *

Mr. and Mrs. Charles Gray of Park Hill Road and Mr. and Mrs. William H. Gray of Lakefield have returned after a pleasant motor trip to Niagara Falls and Buffalo and other points in the United States.

* * *

Miss Marjorie Mahood of Smith township has returned home after spending the past three weeks at Oakland Island, Stoney Lake.

* * *

Mr. and Mrs. V. R. Henry of Dennistoun Avenue have returned home from Sydenham, Ontario.

* * *

Mr. Horace Ballard, who has been unable to attend to his duties at the Post Office since May last, has gone to Toronto to receive treatment for arthritis at the Christie Street Hospital.

* * *

Mr. David M. Millyard of Upper Canada College, Toronto, who has received the Upper Canada-Trinity Scholarship (founded by Old Boys of Upper Canada College who are alumni of Trinity College) is a nephew of the Rev. J. E. J. Millyard.

* * *

The engagement is announced of Ruth Craig, youngest daughter of Mr. and Mrs. Mulford McCullough of Midland, to Mr. Henry C. Sing, son of Mrs. Charlotte Sing and the late Henry Sing of Port Hope; the marriage to take place quietly the middle of September.

* * *

Mr. and Mrs. J. J. Callaghan and Mrs. M. H. Halpin have returned home after a week's vacation in Toronto and St. Catharines.

* * *

Reg. and Gerald Perks of Sophia street were visitors to the Canadian National Exhibition on Saturday. While there, Gerald had the privilege of playing on the pipe organ exhibited by the Franklin Legge Company in the Automotive Building, to a large audience of interested listeners.

* * *

Mr. and Mrs. Robert Harstone have returned home from their summer place at Stoney Lake.

* * *

At the close of a District meeting of the Rebekah Lodge, held yesterday afternoon in the Lodge room of the Odd Fellows' Temple, with Mrs. Hazel Heckman, new District Deputy President for District No. 28, in the chair, the ladies enjoyed an appetizing banquet in the dining room, where lovely dahlias and other flowers decorated the table. Mrs. Tillie Wilson was in charge of arrangements, with Mrs. Laura Miller as an able assistant. Members who have been Past Grands of the district lodges who were present at the meeting and banquet included Mrs. Thomas Green and Miss Minnie Williams, of Havelock; Mrs. W. Pallisser and Miss S. Keir, of Campbellford; Mrs. T. G. Harkness and Mrs. Harry Armstrong, of Millbrook; Mrs. W. Brown, Mrs. A. Flack, Mrs. J. Milburn and Mrs. R. F. Thomas, of Lindsay. Mr. R. F. Thomas of Lindsay, Past Assembly President, was present also.

* * *

Miss Frances Agnew entertained a number of her friends at a jolly weiner roast held at Chemong Park, on Monday evening.

* * *

Master Jimmy Preston of Water street has returned home after spending the past three weeks with his aunt and uncle, Mr. and Mrs. L. Stockdale of Hall's Bridge.

* * *

Miss Kay Wise of Kitchener was a guest over the week-end, of her brother-in-law and sister, Mr. and Mrs. S. H. Perks, Sophia street.

* * *

Mr. and Mrs. L. W. Boden of Oshawa, with Mrs. Edna Zealand and daughter Helen, Mrs. Annie White and Mr. William Garnett, of Port Hope, spent the holiday with the latter's son-in-law and daughter, Mr and Mrs. J. L. Rowland, and family, at "Maple Lawn Farm."

BABY'S UPSET STOMACH Relieved!

Often in hot weather and occasionally at other times, little stomachs turn sour and acid. "When I notice any sign of sick stomach," says Mrs. J. Alphonous Brown, Bayside, P.E.I., "I always give a Baby's Own Tablet." They quickly set things right, are very easy to take and quite safe. All common ailments of childhood including teething are promptly relieved with Baby's Own Tablets. 25c a package at drug stores. 100

Dr. Williams'
BABY'S OWN TABLETS

BLADE ROAST 12c lb. | THURSDAY AT 387 George Phone 3680 BUTCHER | SHORT RIB ROAST 13c lb.

Creamery BUTTER 21c | MINCED BEEF BEEF CUTTINGS 3 lbs. 25c | PEANUT BUTTER 12½c

CHOP SALE
Loin Lamb 22c
Loin Veal 18c
Loin Pork 30c

STEAK SALE
Sirloin Veal 18c
Sirloin Beef 20c
Round Beef 17c

OLD CHEESE 21c | PORK KIDNEYS BEEF LIVER VEAL KIDNEYS 2 lbs. 25c | NEW CHEESE 18c lb.

Fashion Service

MAKE THIS CUTE DRESS FOR DAUGHTER

It's so smart, and as for the making—you can see for yourself how simple it is to put together.

Make it with long sleeves or with tiny puffed sleeves. See small views. Aren't they cute?

This dress can be made for an unbelievably small cost and is adorable as the original of navy blue challis overplaided in red. The collar is white pique. Tiny gold buttons adorn the front closing.

Wool jersey, cotton tweeds that favor dark backgrounds, plaided ginghams, wool crepe, cotton broadcloth prints, etc., are other sturdy and smart suggestions.

Style No. 3337 is designed for sizes 4, 6, 8 and 10 years.

Size 8 requires 1⅞ yards 35-inch material with ⅝ yard 35-inch contrasting.

The Examiner:
Please order for me—
Pattern Number .....
Size .....
My Name .....
Address .....
.....
I enclose 15c in payment. Allow five days for return.

CONTRACT BRIDGE

WRITTEN FOR CENTRAL PRESS

By E. V. SHEPARD

PICKING THE BEST RESPONSE

The defenders of America's cup do not spend all their time on subjects relating to the big race, as the following hand shows. It appeared the last week in June, between trial races.

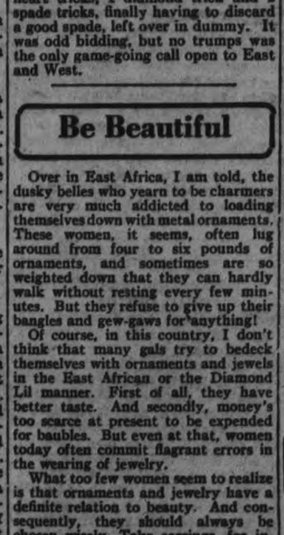

Bidding went: South, 1-club; West, doubled, hoping for a major suit call; East, 2-clubs, which did not look at all favorable to the doubler; West, 2-spades; East, 2-no trumps, to see if his partner held at least 2 clubs to lead; West, 3-no trumps, with neither side vulnerable.

South hardly knew what to lead. Certainly he had no idea of assisting the declarer by leading a club. Finally South led his J of hearts, as the one thing which would be least liable to do harm. Dummy was in with the Q.

East saw that South could not have clubs stopped more than twice, even if he had all 5 missing from those held by dummy and declarer. The 8 of clubs was led from dummy, and allowed to run. South's J won the trick, and the 10 of hearts was led, removing the ace from dummy. The declarer felt positive that South had only 4 hearts. First because he had not bid that suit and second because North had started a plain-suit echo, by playing the 6 to the first trick, as his second highest card in hearts. This was confirmed when North played his 5 on the second heart trick.

The last club was led from dummy, and overtaken with declarer's 9, making it useless for South to withhold playing his ace. Having won his second defensive trick, South took his K of hearts. When North played his 8 it said as plainly as possible that he did not hold the missing ace of spades, even had not the declarer's play made it evident that East must hold the missing ace, or he never would have bid no trumps, nor played as he had done.

Having taken his fourth defensive trick, by playing off his last heart, South led his K of diamonds, hoping to win the setting trick with his Q, but the defenders were doomed to disappointment. All they won were 2 club tricks and 2 heart tricks. The declaring side won 4 club tricks, 2 heart tricks, 1 diamond trick and 2 spade tricks, finally having to discard a good spade, left over in dummy. It was odd bidding, but no trumps was the only game-going call open to East and West.

Be Beautiful

Over in East Africa, I am told, the dusky belles who yearn to be charmers are very much addicted to loading themselves down with metal ornaments. These women, it seems, often lug around from four to six pounds of ornaments, and sometimes are so weighted down that they can hardly walk without resting every few minutes. But they refuse to give up their bangles and gew-gaws for anything!

Of course, in this country, I don't think that many gals try to bedeck themselves with ornaments and jewels in the East African or the Diamond Lil manner. First of all, they have better taste. And secondly, money's too scarce at present to be expended for baubles. But even at that, women today often commit flagrant errors in the wearing of jewelry.

What too few women seem to realize is that ornaments and jewelry have a definite relation to beauty. And consequently, they should always be chosen wisely. Take earrings, for instance. Some women look younger, prettier and more alluring without ear pendants. And others acquire an air of glamor and striking individuality upon the addition of these ornaments. The facial contours are particularly important. If the face is long and slender, dangling eardrops should be avoided, and unobtrusive button earrings should be adopted. And if the face is round and full, the dangling earrings should be the chosen type.

Necklaces, too, have a great deal to do with the face and neck contours. If the face is round and full, a long necklace that falls into a deep oval or V is best. While a short necklace of the choker variety tends to lend fullness to a long, thin face and neck. A necklace of this type also tends to conceal any prominent bones at the base of a scrawny neck.

Even bracelts sdemand thought in their selection. When the hand is thin and scrawny, a wide bracelet that fits snugly at the wrist is best, as it will conceal any protruding wrist bones. While a narrow, unobtrusive bracelte is the best sort for a short, plump hand, as it will not stress the pudginess of the hand's contours. Choose your jewelry wisely always and it will prove an asset, rather than a detriment, to the loveliness of your appearance.

Wrong Relief

FAIRMONT, Minn., Sept. 5 (CP). — A Fairmont woman asked for $33 in cash from the relief funds—to obtain a divorce. The Marin county board of commissioners informed her gently that she wanted the wrong kind of "relief."

Polish Women Decide Slim Lines Are Best

WARSAW, Sept. 5 (C.P.)—Polish women are determined to become, or remain slim, regardless of any vogue in the western world for rounded figures.

Madame Jadwiga Ewert, the fashion oracle of Warsaw, is more or less responsible, encouraging slimness with such published declarations as:

"Dear sisters, don't get excited about news from Paris that more rounded figures are now fashionable. Remain slim and your dresses will look better on you."

Just Between Us Women

A daily chat with Examiner neighbors conducted by Anne Wilcox

The pickling season is on. It is important to make these piquant home prepared relishes while the ingredients are at their best, and are easy to get. If you wait too long, something will not be available, what it is depending on what you require. This is just the right time for some pickles, and a bit early for others.

* * * * * * *

The foundation for most homemade pickles is tomatoes, which fruit is generally wanted green, though not always. Here is a recipe for ripe tomato pickles:

* * * * * * *

RIPE TOMATO PICKLE

4 lbs. ripe tomatoes, small ones can be used whole. 5 cups cider vinegar. 1 cup tarragon vinegar. 1 cup button onions. ½ oz. each of mustard seed, celery seed, peppercorns and cinnamon stick. 2 teaspoons pepper. ¼ cup sugar.

* * * * * * *

Pour hot water over the tomatoes just enough to make the skin easy to peel off. Into an enamelware or earthenware pan or bowl put a layer of tomatoes and sprinkle with salt. Repeat until all the tomatoes are salted down. Let stand for a day. Drain, and let stand another day. Drain. Put vinegar, sugar, and spices into preserving kettle and bring to boil. Put button onions into vinegar and cook until onions are tender. Drain tomatoes well, and lift the tomatoes gently and put them into the boiling hot spiced and sweetened vinegar. Let come to boil, and put into heated jars. Fill to overflowing with the vinegar and seal. The spices and sugar can be increased in quantity to suit individual tastes, and the vinegar also can be entirely cider without the tarragon. The pieces of tomato should be as large as the handling of them permits.

* * * * * * *

EASY TOMATO PICKLE

Chop or put through the food ch opper the following vegetables and green tomatoes: ½ peck green tomatoes. 2 qts. white onions. 1 small head cabbage. 4 large or 5 small peppers.

* * * * * * *

Mix together and put in crock. Use contents of ½ cup of salt to sprinkle over layers. Do not exceed this amount of salt in all. Let stand over night and in the morning drain well. Put in preserve kettle with 2 teaspoons each of whole allspice, cloves, and mustard and 2 level tablespoons celery seed, ½ oz. tumeric and ½ cup sugar. Pour over the vinegar. Bring to a boil and continue boiling slowly for 1½ hours. Bottle and seal while hot.

80 HOURS' WORK MONTHLY BASIS IN CASH RELIEF

Regulations State Municipality "May" Adopt the Voucher System.

AT PREVAILING WAGE

Cash Payments Confined to Food and Shelter by Government.

A memorandum clarifying the Ontario Government's plan in regard to direct cash relief, sent from the secretary of the Unemployment Relief Department in Toronto, was received by the City Council at its meeting last night.

Referring to the re-registration of relief recipients which the city has already begun at the request of the Department, the memorandum states, "As soon as any municipality has completed its new registration and investigation and advised this Department of the number of families and individuals registered, an application may be made by the municipal council for payment of cash for food and shelter instead of the present voucher system.

"All unemployable persons in a municipality where cash relief is being paid shall be eligible for cash. This will include the sick, the maimed, the widow with children and all other who are unemployable. Unemployed men must work to receive their cash orders at the prevailing rates of wages for skilled and unskilled labor in the district. The municipality must use care in placing men on work for which they are adapted.

"The allowance for cash is confined strictly to food and shelter allowances and does not include milk, bread, and clothing. Where payments are made in cash for food, other than milk and bread, and shelter, the amounts so paid should be included in the accounts rendered to the Department under the headings respectively of food and shelter.

Example of Cash Plan

"To illustrate, where a man's family is receiving a total relief allowance of $40.00 a month for food and shelter, if he is a laborer and the prevailing rate of pay for such work in the district is 30 cents an hour, he will be expected to work 80 hours in the month or thirteen and one-third six-hour days.

"In cases were the shelter allowance is being used in all or in part to pay taxes the municipality will make its own arrangements to deal with the matter.

"If a man by his own initiative earns a little extra money he is to be permitted to retain same up to an amount not exceeding one-third of his food allowance for himself and family for the current month. He must report such earnings to the relief office. If he earns more than one-third, deduction from his allowance will be made according to the usual practice.

"The municipality must arrange its own program of work, and if it fails to do so cash relief will not be given. The program of work must be submitted to and approved by the Department and will be subject to inspection by the Department Inspectors.

"If funds are not available to the municipality for important purchases of materials, the work will naturally be confined to municipal projects which call for a maximum of labor and a minimum of materials.

"Municipalities will not be permitted to replace regular employees with relief recipients under this plan.

Frown On Abuses

"Individual recipients abusing the system will be dealt with harshly."

Following a recommendation by Relief Officer Arthur Metheral, the Council appointed G. R. Quartermain as temporary inspector of relief at a salary of $2.00 per day. Mr. Quartermain will assist in the work of re-registering and investigating the city relief recipients.

Precautions

WILKESBARRE, Pa., Sept. 5. — (C P) — The Swoyersville school board doesn't want any married women teachers, and is taking no chances on slipping up. On the opening day of the fall term, every teacher had to present an affidavit, saying she wasn't married during the summer.

JUST AMONG US GIRLS

Week-end Bargains -at- BLACK'S

On account of the Jewish Holy Days falling on Monday and Tuesday of next week, Sept. 10th and 11th, this store will be closed on those days. But as a special inducement for our customers to shop here the remaining days of this week, we are offering.

COLOSSAL SAVINGS Thursday, Friday & Sat.

In preparation for this selling event our buyers have made a special buying trip and personally selected ladies' coats, dresses and hats to sell at away below their regular prices. And they were fortunate in getting clearings from the largest and best manufacturers — all brand new merchandise. So it will pay you to take advantage of these specially low prices for better quality garments and hats.

DRESSES
A large stock in sizes 14 to 50, black and colors. No reserve. Your choice for .....
3.98

SUITS AND DRESSES
9.98
Exclusive Dresses of pure silk in black and colors. One piece and two piece styles. Also some georgette suits and 2-piece woollen suits. Sizes 14 to 50 and 16½ to 50½ 9.98

COATS
9.98
Brand new garments with or without fur collars. Black, brown and green. Speckled tweed or plain shades. Sizes 14 to 44. Also spring and fall coats of fine quality and swagger suits. All to clear at .. 9.98

HATS
200 TO CHOOSE FROM AT
98c to 1.79

BLACK'S
George at King 'Phone 2029

BARRISTERS AND SOLICITORS.

GORDON & ELLIOTT — Barristers, Solicitors, Notaries, Patents and Trade Marks. Money to Loan. Telephone 3500. Hon. G. H. Gordon, K.C., Alexander L. Elliott. Toronto Office: 410 Saturday Night Building, 73 Richmond Street West, Telephone Number Elgin 2021.

HALL & CARLEY — Barristers, Solicitors, Notaries, Street Railway and Water Debenture Buyers (over Canadian Bank of Commerce), Peterborough, Ontario, Telephone: Office No. 29, R. E. Hall, K.C., residence No. 479, T. J. Carley, LL.B., residence No. 3088.

FOUR, KERR & McELDERRY — Barristers, Solicitors and Notaries. Offices: 415 Water Street, Peterborough. Telephone 1500. R. A. Four, M.P., F. D. Kerr, K.C., V. J. McElderry, K.C.

READ THE WANT ADS

The Examiner

The Examiner is a Member of the Audit Bureau of Circulation.
The Daily Examiner, published every lawful evening by The Peterborough Examiner, Limited. Office: 419 George Street. $6.00 per year Delivered in City. Out-of-town Subscribers by mail, $4.00 per year.
Member: Canadian Press, Limited; Audit Bureau of Circulation; Canadian Daily Newspapers Association.
Member: Ontario Associated Dailies. T. L. Ashton, manager, Canada Permanent Building, Toronto.
U.S. Advertising Representatives: Prudden, King & Prudden, Inc., Chicago, Seattle, San Francisco, Los Angeles, and New York City.
Advertising Rates on Application.
E. M. GLOVER, Managing Director.

'PHONES: Editorial 1601, Business Office 1603. Private Branch Exchange to all Departments.

WEDNESDAY, SEPTEMBER 5, 1934

TEXTILE STRIKE.

The great textile strike, the most widespread and serious labor disturbance in the United States in recent years and probably the most vexatious problem with which the Roosevelt administration has had to deal, is a regrettable example of what happens when common sense fails to guide the actions and decisions of employers and the workers.

It is estimated that the textile employees who have gone on strike will lose in the neighborhood of seven million dollars a week in wages; at the same time the textile firms are dropping vast amounts while their plants are idle.

Whatever the outcome of this disturbance both sides in the long run will lose, as, of course, will the general public, which always plays the role of the innocent bystander and gets hit with a brick when industrial troubles are to the fore.

As the Globe says, "When both sides are weakened financially the trouble will be settled. Why not now?"

It seems a tragedy that at a time when the United States has been making desperate efforts by unusual means to lift the country out of the slough in which it has been more or less bogged down since 1929, that a major strike on this scale should develop to jeopardise recovery plans and to create widespread suffering and distress.

Strikes are at best a doubtful policy, and this particular demonstration cannot be viewed by thinking people as anything short of a calamity.

THE RIGHT COURSE.

Most persons will wish Attorney-General Roebuck well in the campaign he is launching to have Canadian provinces adopt uniform minimum wage laws and other labor legislation.

Mr. Roebuck does well to endeavor to have the provincial administrations throughout the Dominion reach common ground on this question, for unless there is agreement on a policy that will be put into force in all provinces the Hepburn Government's plans to give Ontario a minimum wage law would obviously be seriously handicapped.

There is always difficulty in giving effect to such legislation if it is not uniform over all the country, inasmuch as industries are likely to seek new sites in sections of the Dominion where laws of this nature are not in force.

If the Attorney-General of Ontario can persuade the nine provinces to see eye to eye on this question he will have accomplished a feat that more than one Federal Government has given up in despair.

Unfortunately the chances are against the success of his experiment, for Quebec, for example, is conspicuously opposed to anything savoring of radical legislation, and is not in the least likely to look with favor upon the minimum wage legislation, in which case Ontario cannot make any marked changes without running the risk of giving her sister province a marked advantage in the industrial field.

NOT DOING TOO BADLY.

Despite the lamentations of some Canadians, Canada has not been doing so badly in the realm of international trade.

As a matter of fact, the National Revenue Review shows that at the present time Canada is leading the world as an exporting nation in four important products.

In 1933 this country exported more wheat, printing paper, nickel and asbestos than any other nation on the globe, and was in second place in the export of wheat flour, being beaten only by Australia, with the United States in third place.

That does not tell the whole story, of course, for Canada occupied fourth place in the export of automobiles and wood pulp, only the United States, the United Kingdom and France exporting more motor vehicles, while Sweden, Norway and Finland were the three countries that shipped out more wood pulp.

In the exportation of rubber tires last year Canada stood sixth, behind the United States, the United Kingdom, France ,Belgium and Italy in that order.

These leading exports made up, we are told, about half of the Dominion's total domestic exports.

However, in many other export fields the country fared well, ranking high in the world's exports of many other staple products, including lumber and timber, fish, copper, barley, cheese, raw fruits, whiskey, meats, farm implements, pulp wood, cattle, raw gold, silver, rye, oats, rubber footwear, leather and hides.

Stacked up against what other nations have been doing, this big country with its comparatively small population has been getting along very nicely.

LABOR ORGANIZATIONS IN CANADA.

According to the annual report on labor organizations in Canada, published by the Department of Labor at Ottawa, that while there was a slight decrease in the number of trade union branches in this country at the end of 1933, the combined membership was substantially greater.

Altogether there were 2,707 trade union branches at the close of 1933, a decrease of 18, while the total membership was 286,230, a gain of 26,445.

According to information supplied by officers of central labor organizations and that secured from departmental records, the international craft union group, which consisted of the Canadian members of 76 organizations, the same number as in 1932, had 1,753 local branches in the Dominion, a loss of 60, with a combined membership of 140,801, a decrease of 8,328. The One Big Union reported 46 local units, a decrease of 1, with 23,300 members, a loss of 40.

The Industrial Workers of the World had 8 locals and 3,618 members, no change from 1932.

The Canadian central organizations, numbering 34, a gain of 5, had 746 branches, an increase of 47, with a combined membership of 76,063, which was 9,069 more than a year before. The National Catholic group consisted of 101 syndicates and 9 study circles, a gain of one, while the total membership, 28,894, was an increase of 1,869.

There were 42 independent units, five less than the number recorded in 1932, with a combined membership of 15,545, an increase of 49.

In 1911, the first year in which the department issued a report, the membership of all classes of organized labor bodies in Canada was 133,132, while the total last year was 286,230. The peak membership was reached in 1920 when a total of 373,842 members was reported.

ONE MAN DECIDES.

Premier Hepburn sees in the results of the two Ontario electoral contests this week an indication that the Liberal party will carry the five federal by-elections scheduled for September 24—"a fact that will undoubtedly force a general election in Canada."

But nothing can force a general election as long as one man shakes his head. The Prime Minister decides when a general election shall be held. It is his privilege and his responsibility, as Mr. Mackenzie King well knows. It was Mr. King, readers will recall, who decided that a general election should be held in the summer of 1930. Many prominent Liberals were opposed to a contest then. They pointed out that the Government could remain in office for approximately a year without outstaying its legal term. But Mr. King decided on a vote and one was held—just as one will be held when Mr. Bennett decides that the right moment has arrived.—Border Cities Star.

THE PREMIER'S WARNING.

Those who may have wondered at the retention of Mr. Stevens, as chairman of the Royal Commission investigating price spreads, mass buying and general business—in the face of stiff demands for his retirement because of his public criticism of certain business interests—have apparently not come to appreciate that Mr. Stevens' views are pretty largely shared by the Prime Minister himself.

By way of illustrating this point one may consider the following sentence taken from Mr. Bennett's recent speech in New Brunswick: "I am convinced that there will be more and not less interference by Governments in private business; not to substitute Governments for men who are better able to conduct business, but to regulate, control and prevent recurrence of conditions apparent to all."

* * * *

No Prime Minister in all the history of Canada has given the people more conscientious service. Mr. Bennett has labored long and faithfully to do his best for the country. He has made mistakes of judgment, of course, just as we all do, but his greatest enemy cannot accuse him of failing to try or of failing to put every ounce of effort into the job. If our present system is to be retained, however, it is essential that Mr. Bennett and his Government—or Mr. King and any Government he may head, for that matter—be given a greater measure of support from certain quarters than they have received in recent years.

We do not mean financial support nor political support in the ordinary way. We mean a greater personal effort to place their industries and businesses on a basis calculated to remove much of the criticism that one now hears, to make impossible a repetition, at some future date, of evidence similar to that given before the St evens' Committee (now a Royal Commission) during the last session of Parliament.

* * * *

In other words, industry has to clean house. If capitalism is to survive—and we feel that it is by far the best system for Canada or any other country—it must put its own establishment in order, it must give a greater measure of co-operation to the Government, it must take such steps as may be necessary to remove certain bad features and to rehabilitate itself in the good graces of the people.

Obviously, all industry is not guilty of the unfair practices revealed before the Stevens Commission, but the fact that certain firms have failed to play the game with their employees, with primary producers and with the public has served to put industry in general in a bad light. It has produced a public demand for more and more regulation, a demand that Mr. Bennett himself recognises when he makes the statement quoted in the second paragraph of this article.

Moreover, industry generally should welcome the Stevens inquiry and any reasonable form of regulation that may result therefrom. So much is at stake that industry cannot afford to dodge the issue. Any firm that fails to do the right thing is not only short-sighted so far as its own interests are concerned, but working a handship upon all others, no matter what their line.

* * * *

Mr. Stevens is a determined type of man and we have no idea that he will cease his efforts until he brings about a better condition of affairs than has obtained in recent years. Further, it becomes increasingly clear that his leader has just as strong convictions on the point and will back up the Minister of Trade and Commerce in his efforts. Let anyone who doubts the popularity of Mr. Stevens' position make an unofficial canvass of his own circle of acquaintances; he will soon be convinced that the Minister enjoys general support.

The thing for industry to keep in mind is that it is better to have some reasonable regulation of its activities under a democratic form of government such as we possess in Canada, than to have the pendulum swing the other way and find ourselves under the domination of an autocracy of one kind or the other.—Border Cities Star.

EDITORIAL NOTES AND COMMENT.

Peterborough having contributed a judge to Western Ontario, it is only simple justice that Paris should return the compliment and send us one.

The big increase in attendance at the Canadian National Exhibition is indicative of better conditions throughout the country. The "Ex" is a good barometer in that respect.

If rumored proposals for a union or national government at Ottawa involve a railway merger the movement is doomed before it gets fairly under way.

With 40 Ontario municipalities in default, a serious situation is created which the Ontario Government, jealous of the credit of the province, cannot afford to ignore.

Canadians generally will welcome the proposal to honor the thirtieth anniversary of Hon. Ernest Lapointe's entry into public life. He has been one of the country's outstanding statesmen for three decades.

Rev. Ben Spence does not like the present system of drinking beer, but we suspect the system of beer drinking that he would like has yet to be invented.—Toronto Mail and Empire.

Every woman believes in platonic love until she tries it.—Detroit News.

THE OLD HOME TOWN

Registered U. S. Patent Office

By STANLEY

Voice of the People

Letters to be printed in the Voice of the People column must be received at The Examiner Office by 5 p.m. on the day before insertion. All letters must be signed by the writer, although a pen-name may be used when inserting non-controversial subject matter. Letters over 400 words will be cut down at discretion of the editor.

Peterborough, Ont., Sept. 5, '34.
Editor, Examiner:

Dear Sir,—I noted an item in the Examiner of 31st August, "No Bulbs for City's Parks." On the recommendation of Alderman Stocker the beds were to be given a rest this year because the price of bulbs had been advanced.

As a lover of flowers I strongly object to this action. The city parks are kept up for the benefit of the citizens at large who care to go to see them. The price of bulbs were bound to advance because a duty of 15 p.c. has been added by our government on imports of bulbs from Holland. British grown bulbs may come in free, but so far the British haven't made any great effort to supply our market. Bulbs are now being raised in British Columbia, but they can only supply the merest fraction of the Canadian demand.

The Dutch government to protect its great industry of raising bulbs from ruin by some of their own growers who have been flooding the markets of the world with cheap and worthless bulbs produced under sweating conditions, have stepped in and fixed the minimum price at which bulbs may be sold; also fixed the acreage to be grown, destroying all the bulbs over the quantity allowed. It's possible that Alderman Stocker may never be able to buy again at the old price. Why deny the public of a little pleasure when they foot the bill?

Yours truly,
W. H. YOUNG.

Peterborough, Sept. 5, 1934.

LOCAL OPTION.

To the Editor of The Examiner:

Dear Sir,—It is claimed that if two counties, A and B, are dry and two other counties, C and D, are wet, it is wrong for the people of A and B to impose their will upon the people of C and D, as it is claimed they would in a referendum. Now everybody knows that there is no such thing in Ontario as a perfectly dry or a perfectly wet county. The most that can be said is that there is a dry or a wet majority in certain counties. Therefore, in local option the dry majority in a county would impose their will on the wet majority, and vice versa. Now if this is right how can it be said that it is wrong for the people of one county to impose their will upon the people of another county?

But this is not a correct statement regarding a referendum.

It is not correct to say that the people of A and B counties would be imposing their will on the people of C and D counties.

The correct statement would be that a majority of the people of Ontario were imposing their will upon the minority. And what is there wrong about that?

The brewers and distillers are strongly against a referendum, and for good reason. But local option would enable them to retain some of their business.

We are hearing a lot of puerile nonsense about the wickedness of some people imposing their will upon other people. Why, sir, we all know that some people imposing their will upon some other people is the way in which the British Empire is ruled.

And if this way is good enough for the British Empire surely it should be good enough for the province of Ontario.

Yours very truly,
J. C. SMITH.

One-Minute Pulpit

For a just man falleth seven times, and riseth up again; but the wicked shall fall into mischief.—Proverbs 24:16.

What's in The NAME

of Canadian Cities and Towns?

By FRANK H. WILLIAMS

EMERSON, MANITOBA.

This southern entrance into Manitoba at one time was thought to be destined for the metropolis of the west, but other plans intervened and Winnipeg was chosen.

Original townsites laid out in this district were named South and West Emerson, followed by a townsite laid out by the Hudson Bay company and called East Lynne.

Messrs. Fairbanks and Carney were known as the original owners of the townsite of Emerson, securing crown patent for the lands in 1875.

W. N. Fairbanks, a member of this firm, was a man of letters and he named the town for Ralph Waldo Emerson, his favorite poet.

ALL OF US

(By Marshall Maslin.)

CAT ON THE DAVENPORT

That cat knows better. He knows he doesn't belong on the davenport. His place is on that chair by the door, not over there on that piece of furniture. . . . When he's sleeping on the chair, nobody ever disturbs him. That's his, and the human beings in the house recognize and respect his rights.

Then what is he doing on the davenport? And why does he look at us so sullenly when we come over and reproach him? And why does he miaow so self-pityingly when we pick him up and drop him on the floor? And why does he slink away like an animal in the jungle?

I'll tell you why. He's mad at us. . . . We caught him on the dinner table, eating our food and we scolded him a little and drove him away. . . . Remembering, to be sure, that he is an independent animal and will eat our food and lick our butter and lap up our milk if we are not looking, and even respecting him for his untameable qualities—and not scolding him very noisily or even giving him a cuff. . . . But he's mad at us, nevertheless. He doesn't like us any more. We're mean. . . . So he walked away from us and looked around for something else to do, something else we wouldn't like, and he decided that he'd go to sleep where he wasn't supposed ever to sleep. He'd snooze on our davenport, get hairs on it for once, and get his revenge.

And that's why that cat's on the davenport. . . . Just to be contrary.

Well, I don't feel so superior to that cat. He's not the only creature that ever got into trouble just through contrariness. I've been there, too, and so have you. . . . You've been in many a jam and wondered how on earth you got there. You were going to be wise, so clever, so broad-minded, so cool, so self-contained. And then you lost your temper, you felt abused, you felt mistreated, by life, by fate, by luck, by some other human being. . . . And you went sulkily away and did something you knew was wrong, was silly. You blew up and landed on the davenport of humiliation and defiant absurdity. Made an ass of yourself, and hated the world for laughing at you. . . . I know how you felt, I know how I've felt, and I know just how that old cat on the davenport feels.

A Thought

THE WANDERER

The loose foot of a wanderer
Is cursed as well as blest!
It urges ever, ever on
And never gives him rest.
It leads him over hill and dale,
By river and by lea,
Across the russet moors, at even
Down to the surging sea.
It fills him so with wanderlust
He'll never set him down
To build a home with hearth and fire
Near a friendly town.
No maid will ever hold him long
Tho' she be trim and fair—
He urges ever, ever on
With star-dust in the hair.

By Hesper Le Gallienne.

IN DAYS GONE BY

Items Taken From Old Fyles of The Examiner

SEPTEMBER 5, 1924.

Liu Dre Ru, noted Chinese business and church man, will visit Peterborough Sunday and speak in three churches...Premier King and Hon. G. P. Graham inspected the Chemong floating bridge when they were here last week, and a new structure may be the result.

SEPTEMBER 5, 1914.

Recruits are rapidly filling the ranks of the Peterborough Rangers which were depleted by soldiers leaving for overseas service....The Utilities Commission, as a war-time precautionary, have engaged a special constable to guard the city's water supply from pollution.

SEPTEMBER 5, 1904.

Until further notice, one fare will entitle a street car passenger to ride from one end of the line on George street to the other and back, provided he does not leave the car during the trip....The red-coated 57th soldiers left here yesterday for a three-day camp at Barrie.

THE STARS SAY . . .

By GENEVIEVE KEMBLE

For Thursday, September 6

A prosperous and progressive day is heralded according to the mutual as well as lunar aspects of the influencing planets. There are signs of steady advancement in employment, labor, industry as well as through the recognition and reward of merit at the hands of elderly persons, institutions and those in positions of power and authority.

Those whose birthday it is may look for a year of steady progress and prosperity, through employment, preferment and the generosity and goodwill of those in place and power.

A child born on this day should be efficient, reliable and steadfast, winning the respect and support of its superiors or employers, especially from elderly persons.

BOARD MEETS SESSION LIGHT

Principal H. R. H. Kenner Reports Attendance Figures—School Repairs Completed.

Principal H. R. H. Kenner last night reported to the Board of Education a first-day enrollment at the Collegiate of 1,004 pupils, with a staff of 38 teachers. It was an increase of 9 pupils over the same period of last year.

The academic department had an enrollment of 843 pupils, the commercial 262 and the household and industrial arts 199.

Inspector A. Mowat was not in a position to provide the board with enrollment figures for the Public Schools, but he judged the attendance to be fully up to the numbers enrolled last term.

On the recommendation of Mr. Kenner, the board authorized purchase of 45 vocational science text books at a net cost of 92 cents each for the vocational department.

W. J. Hancock, chairman of the Property Committee, tendered a verbal report of work completed at various schools throughout the city during the vacation period. The work included exterior painting of the Collegiate; interior decoration of Queen Mary School, also provision of new blinds in the principal's office and installation of an electric bell system, and the rebuilding of the door frame and repairs to the steps at the south entrance; at Central, redecoration of the principal's office, repairs to the door and rebuilding of the steps at the entrance to the school; Queen Alexander, boiler repaired and seats resurfaced; King Edward, front steps relined; and at Prince of Wales, installation of new blinds. All the work was done by contract, it was stated.

Hafiz was a Persian poet of Shiraz and one of the greatest names in lyrical poetry.

Your Personal Credit

A steadily growing savings account is one of the best possible bases of personal credit.

If you are ambitious to possess a business of your own some day . . . to make an investment requiring both cash and personal credit . . . to establish a reserve fund for future opportunities—open a Savings Account as the first step.

The Dominion Bank maintains savings departments in all its offices throughout Canada.

Interest added twice a year.

THE DOMINION BANK
ESTABLISHED 1871

Peterborough Branch---R. T. E. Hicks-Lyne, Manager

BRANCHES THROUGHOUT CANADA AND OFFICES IN NEW YORK AND LONDON

ON THIS DATE
A DAY IN CANADIAN HISTORY
By Fred Williams

WINNIPEG'S ELECTRIC RAILWAY.

On this date in 1892 Winnipeg saw the official inauguration of its electric railway, due to the enterprise of A. W. Austin, who died July 5th, 1934. The first attempt at urban transportation in Winnipeg was a bus service on July 7, 1877, but it was ahead of its time. In 1882 another bus service was operated and it was so successful that Mr. Austin, then a new arrival from Ontario and only 23 years of age, astonished the city council by offering to operate a street car service on rails. Despite his youth both as a citizen and as a man he was given the franchise and on October 21 the service was started amid the cheers of citizens who had jeered when the proposition was made.

The rolling stock consisted of 4 cars, 4 sleighs and 20 horses, each car held 24 persons and the fare was 10 cents or 15 tickets for a dollar.

In 1888 Mr. Austin asked for leave to transfer his system into an electric one but the aldermen declined to risk the "danger" of exposing the citizens to so "deadly a mode of propulsion".

Austin was determined that the change should be made so he went outside the city and experimented with such success that it was not long before the city council advertised for tenders for an electric service for Winnipeg. Austin, of course, got the contract.

The first electric car was run on city tracks July 26, 1893 much to the perturbation of the horses in the other cars but to the delight of the citizens who crowded the car all day, for all rides were free that day! The electric system was publicly inaugurated September 5, 1892, by an aldermanic trip from the C.P. depot on Main Street and speeches lauded the enterprise of A. W. Austin. On May 1, 1894, horse driven cars disappeared entirely from Winnipeg streets and the Winnipeg Electric Railway Company bought out A. W. Austin, who later returned to Toronto, became president of the Dominion Bank and other enterprises, a man who never lost his faith in western Canada.

GRAIN AND PRODUCE REVIEWS

ONTARIO GRAIN

Approximate prices track shipping point—Wheat, 90c to 92c; oats, 35c to 36c; barley, 60c to 64c; corn, 85c to 86c; rye, 55c to 57c; buckwheat, 55c to 58c.

MONTREAL PRODUCE

Egg prices continued to advance on the Montreal Produce and Dairy Market yesterday. Cheese quotations also were fractionally higher, while butter and potatoes remained unchanged from their former price levels.

Ontario colored cheese was priced at 10½c to 10¼c a pound and Quebec cheese brought 9¾c to 9¾c a pound, each being up ⅛c. Receipts were 769 boxes.

Butter prices held steady at last week's levels, fresh No. 1 in carlots or less being qquoted at 19¼c to 19½c a pound. Small lots to retailers were 20½c to 21c a pound for solids and 21½c to 22c a pound. Arrivals totalled 364 boxes.

On the egg market prices were up ½c to 1c. Graded shipments in carlots or less were priced at 24c to 25c a dozen for A-large, 22½c to 23c for A-medium, 19c to 19½c for B, and 13½c for C. Receipts totalled 1,505 cases.

Potatoes of the new Quebec variety continued to maintain a price of 45c to 50c per 80-lb. bag of No. 1 grade.

CHICAGO GRAIN

Late rallies in wheat yesterday that virtually overcame substantial preceding losses followed announcement the United States visible supply showed the earliest decrease in recent years.

A reduction of the domestic wheat visible supply at this season is most unusual, as normally the stock does not start to decrease until after the turn of the year. Helping the late rally of wheat prices were indications that peak pressure of newly-harvested wheat in Canada would be passed this week.

Wheat closed irregular, ¼c off to ⅝c up, compared with Saturday's finish; corn, ⅝c to ⅞c down; oats, ⅛c to ⅜c advanced, and provisions, unchanged to a rise of 7c.

Corn sagged, owing a good deal to 1,745,000 bushels enlargement of the corn visible supply.

Oats price upturns were associted with Government buying for seed purposes.

WINNIPEG GRAIN

Wheat prices recovered from early weakness on the Winnipeg Grain Exchange yesterday and converted a one-cent decline into a net gain of ⅝ to ¾ cent.

Slackening of hedging pressure due to week-end rains in Western Canada, and purchases by export houses and Chicago interests, accounted for the late rally. October wheat advanced to close at 81⅞; December at 82⅝, and May at 86⅞ to 87 cents.

Foreign sales of Canadian wheat approximated 500,000 bushels. Trading was dull with the exception of the last hour when the buying movement entered the pit.

Liverpool wheat declined about 2d under pressure of Argentine offerings.

No. 1 hard wheat and No 1 Durum were easier, but other grades of cash grains held steady. Coarse grains staged a late rally in sympathy with wheat.

Wheat—	Open	High	Low	Close	Prev. Close
Oct.	80⅝	82	80¼	81⅞	81½
Dec.	81⅝	82¾	81	82¾	82¼
May	86½	87	86⅛	86⅞	86⅝
Oats—					
Oct.	46⅝	46¾	45⅛	46⅜	46⅝
Dec.	44⅝	45⅞	44⅝	45⅝	45⅝
May	45⅝	47	45⅝	47	46⅝

New companies established in the Irish Free State in the first half of this year numbered 196, compared with 98 in the corresponding period of 1933.

At the rate marriage ceremonies are being performed in Great Britain it is estimated that there will be 43,000 more weddings this year than last.

CENT-A-MILE BARGAINS

From PETERBORO, Saturday, Sept. 15, to

ARDENDALE	$1.65	LAVANT	2.40
BATHURST	2.20	MABERLEY	2.15
BONARLAW	.75	MOUNTAIN GROVE	1.80
CALABOGIE	2.80	NORWOOD	.75
CLARENDON	2.10	PERTH	2.45
HARROWSMITH	2.00	RENFREW	2.10
HAVELOCK	.75	SHARBOT LAKE	2.00
IVANHOE	.95	SMITH'S FALLS	2.70
KINGSTON	2.30	SULPHIDE	1.25
KALADAR	1.45	TWEED	1.15

Return Limit, Sept. 17.
For further particulars consult nearest agent or phone J. SKINNER, 345 George St. Phone 15 and 177.

CANADIAN PACIFIC

3d,Sept.5,10,13

Toronto Distilleries, Oils and Metals Show Advances

MARKET QUOTATIONS

QUOTATIONS COMPLE TE TO CLOSING TIME

Toronto Stocks
BIGGAR & CRAWFORD

	High	Low	Close
Abitibi	100	..	..
Con. Bake	8-8¼	..	..
Br. Am. Oil	14	13¾	13⅞
Beauharnois	5⅞	5¼	5¾
Can. Bread Co.	2¼-2¾	..	..
Bldg. Prodz.	21	..	..
Bell Tel.	117¼	117	117
Burt, F. N.	31¼	31	31
Brazilian	10⅝	10¼	10¼
Brew. and Dist.	70	65	66
Brewers Corp.	8	7¾	7¾
B. C. Power 'A'	26½	..	..
Can. Bud	10⅝	10⅝	10⅝
Can. Cem.	6¼	6¼	6¼
C. P. R.	13¾	13¼	13⅝
Can. Dredge	22	21	22
Can. Car and F.	6⅝	..	..
Can. Canners	6a	..	..
Can. Oil	14	..	..
Can. Malt	31¾	31	31
Cockshutt	6-6¼	..	..
Dom. Bridge	31¾-32	..	..
Dist. Seagram	16¼	15½	16¼
Dom. Stores	17¾	17½	17½
Ford "A"	20	19¾	19¾
C. G. E.	150b	..	..
Can. Gypsum	5	..	..
Cons. Gas	190-195	..	..
Goodyear	125-126	..	..
Ham. Bridge	6a	..	..
Walk. G. and W.	28	27½	27¾
MORE			MORE
Int. Nickel	24¾	24	24¾
Int. Util. 'A'	2¾-3	..	..
Int. Util 'B'	50b	..	..
Ind. Alcohol	8¾	8¼	8⅜
Imp. Oil	14¾	14½	14½
Imp. Tobacco	11⅝b	..	..
Con. Smelt	139	137	139
Laura S.	56-56¾	..	..
Loblaw "A"	17¾	17⅛	17⅛
Mont. L. H. & P.	23¾	..	..
McC Frontenac	13¾	13¼	13¾
Massey Harris	4¼	4¼	4¼
Moore Corp.	13½-14	..	..
Page Hersey	68	68	68
Pressed Metals	12¾-13	..	..
Power Corp.	9¾	9¾	9¾
Photo Eng.	19-20	..	..
Int. Pete	28¼	27¾	28⅛
Sup. Petro	23½-25	..	..
Stand. Paving	1¼-1¾	..	..
Tip-Top Tailors	7b	..	..
C. Vinegar	28	..	..
Wineries	6¾-6¾	..	..
Waterloo	1-1¾	..	..
Winnipeg Elec.	3a	..	..
Walker Brew.	7¾-8¾	..	..
Weston's Ltd.	46	45	46
Steel of Can.	35½	33¼	33¼

New York Stocks
BIGGAR & CRAWFORD

	High	Low	Close
Atchison	52¼	51¾	52
Auburn Auto	23¾	2½	23¾
Allied Chem.	133	130¼	133
Amer. Can.	99	98¼	99
Amer. Smelt.	38¾	37½	38¼
Amer. R. & SS.	13½	13⅜	13⅜
Amer. & For. P.	6¼	6¼	6½
Amer. T. & T.	113	112	112¾
Amer. Roll. Mills	17¾	17½	17¾
Anaconda Cop.	12¾	12⅜	12⅜
Balt. & Ohio	16½	15⅝	16½
Baldwin Loco	25⅝	..	..
Byers, A. M.	18	17¼	18
Bendix Avn.	12⅜	12½	12⅞
Bethlehem Steel	30⅜	29½	30¼
Briggs	16½	16¼	16½
Canada Dry	16	15⅞	16
Canadian Pacific	14½	13⅝	14½
Case, J. I.	42¼	41¼	42¾
Chrysler	34¼	33¼	35¼
Columbus Gas	9⅝	..	..
Cons. Gas	27⅝	..	..
Com. Solvents	21½	20⅝	21½
Dupont	90⅝	89½	90⅝
Elec. B. & S.	11½	10⅞	11⅛
Elec. Auto. L.	23⅜	23¼	23⅜
Freeport Texas	30	..	..
Gen. Electric	19	18⅝	18⅞
Gen. Food Prods.	30	29⅞	29⅞
Gen. Motors	30	29¾	29⅞
Gillette Saf. Ras.	11¾	..	..
Goodyear	23⅞	22¼	22⅞
Hudson Motors	8½	8¼	8½
Int. Harvester	27⅛	26⅝	27
Inter. Nickel	25⅛	24⅞	25⅛
Inter. T. & T.	10	9⅞	10
Johns-Manville	47½	46½	47½
Mont. Ward	35⅛	34⅝	35
Nash Motors	14¼	14	14¼
N. Y. Central	22⅞	22	22⅜
North American	14¼	13⅝	13⅞
Phillips Pete	16	..	..
Pack. Motors	4	3⅞	4
Penn. Ry.	24	23⅝	24
Radio Corp.	5⅝	5⅝	5⅝
Sears Roebuck	39¼	38¼	39
Simmons Bed Co	10	..	..
Stand. Brands	19⅝	19⅝	19⅞
Std. Oil of N.J.	44⅝	44¼	44¼
Studebaker	3¼	3¼	3¼
South. Pacific	19	18¼	19
Texas Corp.	23⅞	23⅜	23¾
Timken Roll. B.	30	..	..
Texas Gulf Sul.	35⅞	35½	35⅝
Union Pacific	100½	98¼	99¼
Union Carb.	42⅞	42½	42⅞
United Corp.	4½	..	..
U. S. Steel	34½	33⅝	34½
Vanadium Corp.	18	..	..
Warner Bros.	4⅝	4¼	4⅝
Westinghouse	34½	33½	34
Yellow Cab	3½	..	..
Woolworth	46½	47⅛	46½
National Dis.	21⅛	21¼	21½

BOND LIST
WATSON WALLACE & CO.

1936	105⅝-105⅝
1937	110½-110⅝
1941	110⅝-111
1952	103¾-104
1958	107¾-107½
PROVINCE OF ONTARIO	
1948	111½-112

NORTH BERGEN, N.J.—Six men, all armed and some carrying submachine guns, held up employees and customers of the North Bergen Trust Company to-day and escaped with an estimated $15,000.

Toronto Mining
Watson Wallace and Co.

	High	Low	Close
Acme	19	....	....
Ajax	97	....	....
Alexandria	2	1⅝	2
Aldermac	18½	18	18½
Algoma	9	....	....
Amity	1⅝	....	....
Anglo Huronian	405	....	....
Ashley	50	....	....
Bagamac	11¾	11	11¾
Barry-Hollinger	11⅝	11	11
B.E.A.R.	32	30	30
Bobjo	52	50½	52
Braylorne	1535	....	....
Brownlee	3⅜	3	3¼
Bunker Hill	7¼	6¼	6¼
Buffalo Ank	396	380	385
Can Kirk	8½	8	8½
Can Malart	73	72	73
Castle Treth	61	....	....
Central Pat	121	115	121
Columario	26	23	25
Chem Research	136	120	135
Dalhousie Oil	30	....	....
Dome	440	....	....
Eldorado	259	236	255
Falconbridge	390	....	....
God's Lake	250	240	249
Goldale	23	22½	23
Graham Bousq	7¾	7½	7¾
Granada	60	....	....
Greene Stab	75	74	74
Gunnar	223	217	220
Halcrow-Sw	13¼	12	13¼
Harker	9¼	9	9
Hollingre	1960	1955	1960
Home Oil	97	....	....
Hudson Bay	1430	1425	1430
Howey	130	128	130
Jackson Manion	41	....	....
Kirk Cons	36	35	36
Kirk Lake	72	70	71½
Kirk Townsite	23¼	22½	23½
Kirk Hudson	55	....	....
Lakeshore	5575B	....	....
Lee Gold	10-10¾	—	—
Lebel Oro	8¼	8	8
Little Long L.	700	685	690
Malrobic	3¾	3½	3¾
Man. and East.	34	33	33
Macassa	300	286	290
Maple Leaf	28	26½	27
McIntyre	4710	4650	4710
McKenzie	165	152	155
McMillan	66	66	66
McVittie	46	46	46
McWatters	49	47	48
Min. Corpor.	170	163	163
Moffat-Hall	5	4¾	5
Nipissing	262	260	262
Noranda	4175	4165	4165
North. Canada	34bid		
Paymaster	28½	26	26½
Parkhill	35	35	35
Pioneer	1260 bid		
Pend-Oreille	56 bid		
Premier	126	125	126
Pickle Crow	154	156	151
Read Anthier	149	145	145
Reno	93	93	93
San Antonio	560	535	540
Sherritt	68	66	66
Siscoe	279	271	273
South Tib	9¾	..	..
St. Anthony	66	60½	61
Sudbury-B.	155	155	155
Sudbury M.	6½-7½	..	..
Sylvanite	399	385	386
Stadacona	36	36	36
Tech-Hughes	645	640	640
Thompson-Cad.	53	51	51½
Towagamac	36	36	36
Ventures	102	100	102
Wainwright	88-92	..	..
Waite-Amulet	96	96	96
Wayside	7½	7	7
White Eagle	20½	19	20
Wright-Harg.	960	955	960
Unlisted			
Forty Four	1250	ask	
Gt. Bear Dev.	15	ask	
Long Lac Lagoon	44	ask	
McLeod Cockshutt	91-93		
Mosher	33-35		
Roche Long Lac	24-26		
Bankfield	110-116		
Smelter Gold	23½-25		
Toburn	160	bid	
Dunlop Consol.	6¼-6¾		
Sakoose	97-99		
Marbaun	74	bid	

....Mining Sales: 602,000.

Grain Quotations
LEEMING AND LEEMING
Phones 2786 and 2787

WINNIPEG WHEAT

	Oct.	Dec.	May
High	83¼	84⅝	85⅝
Low	81⅝	82⅝	86⅝
Close	82⅜	83⅜	83¼

CHICAGO WHEAT

	Sept.	Dec.	May
High	105¼	106¼	107⅛
Low	102¾	103¾	104⅝
Close	106	106	107

MONTREAL EXCHANGE

MONTREAL, Sept. 8. — (CP) — Fractional improvement was shown by leaders on the Montreal Stock Exchange today although gains and losses were about evenly divided at the close.

Montreal Power held a gain of ⅛ at 33¾ and International Nickel improved the same fraction to 24⅛. Canadian Pacific, which recorded an advance of ⅝ in the morning session, extended the gain after the mid-session to ⅞, closing at 13¾. Canadian cottons reversed its lower trend in the previous day's trading and rose 3½ to 60. McColl Frontenac, Sherwin Williams and Building Products were fractions higher.

DENTIST BEATEN TO DEATH

FERGUS FALLS, Minn., Sept. 5. (AP).—Apparently beaten to death by two robbers, the body of Dr. John Schacht, 55, dentist, was found concealed on the banks of the Otter Tail river to-day.

SHARP UPTURN TORONTO LIST

Distillers Seagrams, Nickel and Imperial Oil Lead Bulk of Trading.

GAINS IN MAJORITY.

TORONTO, Sept. 5 (CP).—The market tone improved sharply late this afternoon in sympathy with a rally on the New York board. Toronto Exchange industrial listings showing gains holding a wide margin over losses at the close. Distillery, oil, metal and food stocks all recorded advances of fractions, with volume bulking chiefly in Distillers Seagrams, Nickel and Imperial Oil.

Moderate Advances In The Big Golds

TORONTO, Sept. 5 (CP).—Sentiment was arrayed on the buying side of the mining share market today and general improvement in the price level was effected with volume, however, showing better than normal only in spots. Following a quiet morning the big gold shares moved in moderate volume in the afternoon at slightly better prices, while advances were general in the secondary group. Silver shares also registered gains.

Market Closing On All Exchanges

WALL STREET.

NEW YORK, Sept. 5 (AP).—Quiet rallying tendencies prevailed in the stock market today. Forenoon advances of fractions to around a point were extended in the last hour. The late tone was firm. U. S. Smelting got up 3½ points, while shares gaining around 1 to 2 included U. S. Steel, Santa Fe, Union Pacific, American Telephone and Case. Transfers approximated 500,000 shares.

Exchange Rates

(By The Canadian Press)
Noon exchange rates:
At Montreal—Pound, 4.87¾; U. S. dollar, .97⅛; franc, 6.50½.
At New York—Pound, 5.01¾; Canadian dollar, 1.02⅞; franc, 6.69½.
At Paris—Pound, 74.90 fr.; Canadian dollar, 15.37 frm.; U. S. dollar, 14.94 fr.
In gold—Pound, 12s 1d; Canadian dollar, 60.24 cents; U. S. dollar, 58.58 cents.

Market Briefs
as Received Over Wire
LEEMING AND LEEMING
Phones 2786—2787

Casey Contact

Casey Contact Gold Mines has secured an option on the Brennan-Kenty east group of 12 claims in the Sturgeon River area according to an official announcement last night. Casey Contact, under the terms of the agreement is to furnish development capital and upon completion of payments called for will own controlling interest in a new company to be formed at a later date.

Ten veins and shear zones have been uncovered to date, showing strong mineralization and plentiful free golds. Although there has not been sufficient time yet to thoroughly explore the showings, evidence of ore-making possibilities have been disclosed to date on the property. Free gold has been obtained from eight of the veins exposed.

Gabrielle.

Following the cutting of a station at the 375-foot level at Gabrielle property in the Rice Lake area of Manitoba, cross cutting on the 200- and 300-foot horizons will be commenced immediately. It is expected that at a point 80 feet from the shaft, the No. 5 vein, which was indicated by diamond drilling, will be intersected. A grab sample taken from the quartz in the shaft at a depth of 375 feet yielded an assay of $7.50 in gold per ton based on the old price of $20.76.

Rouyn Reward Gold Mines

Rouyn Reward Mines have awarded a contract for 5,000 feet of diamond drilling on its property adjoining Pontiac Rouyn in Rouyn township, Quebec. This program of drilling is planned to prove at depth the favorable surface showings which have been exposed by the large campaign of deep trenching and exploration work.

Greene Stabelle.

Latest information from Ben H. Budgeon, mine manager at Greene Stabelle Mines is that during August the mill capacity was stepped to approximately 80 tons daily with average heads from .4 to .74 oz. of gold per ton. The long cross cut on the 600-foot level to the grandiorite has been completed and diamond drilling already under way. The first hole has been drilled to over 300 feet while a second one has just been started.

Mosher Long Lac.

Additional winter camps are being erected on Mosher Long Lac Gold Mines for winter uses, and a road is being completed from Mosher camps to McLeod Cockshutt, a distance of about one and one-quarter miles. Surface work is proceeding steadily at Mosher with a crew of 16 men on the job.

SIMCOE—Twenty cases were called in County Police Court here this morning with Magistrate Blake of Galt, Chief Magistrate for this division under the Roebuck reorganization, presiding. The retiring Norfolk magistrate, R. E. Gunton, Simcoe, had declined a second temporary extension of his time on the bench.

Blind Visitor

Captain Sir Ian Fraser, M.P., head of St. Dunstan's, the alma mater of practically every sightless Canadian soldier, arrives in Canada to meet blind veterans on his way to New Zealand and Australia. He is shown aboard the Empress of Britain at Quebec. Captain Fraser is making stops at Toronto, Winnipeg, Calgary and Vancouver.

Livestock-Produce Quotations

FRUITS AND VEGETABLES

TORONTO, Sept. 5 (C.P.) — Wholesale prices on fruit and vegetables as supplied by White and were reported unchanged to-day.

TORONTO CHEESE

TORONTO, Sept. 5 (C.P.)—The Toronto Wholesale Cheese Market was quiet to-day with dealers buying large, colored, paraffined and government grades at 19½c.

Wholesalers offered cheese to retailers at the following prices: New large, 11¾c twins, 12c; triplets, 12¼c. Old, large, 17c; twins, 17¼c; triplets, 17½c. Medium, large 15c; twins 15½c; triplets 15½c.

TORONTO POULTRY

TORONTO, Sept. 5 (C.P.) — Wholesale prices on live 'A' poultry as supplied by the United Farmers' Co-Operative Co., were reported unchanged here to-day.

TORONTO POULTRY

TORONTO, Sept. 4 (C.P.) — poultry, as supplied by the United Wholesale prices on live "A" grade Farmers' Co-operative Co., here today were:

TORONTO PRODUCE

TORONTO, Sept. 5 (C.P.) — Wholesale prices on produce delivered at Toronto as supplied by the United Farmers Co-operative Co., here to-day were:

Eggs—Special grade "A1" large, doz., 33c; grade "A" large, doz., 21c; grade "A" medium, doz., 20c; grade "B," doz., 17c; grade "C" doz. 16c. Churning cream, No. 1, lb. 18c; No. 2, lb., 16c. Butter, No. 1, solids, 19½c; No. 2, slb. 19c.

Ontario Cobbler potatoes, bag, 55c.

TORONTO LIVESTOCK.

TORONTO, Sept. 5 (CP).—Trading on the Toronto Livestock Market was a little more active on the light run of cattle this afternoon, with prices generally unchanged. The lamb market was steadier, with the hog division remaining unchanged. Cattle, calves and sheep were steady.

Receipts as supplied by the Dominion Livestock Branch were: Cattle, 670; calves, 540; hogs, 680; sheep and lambs, 1,260.

Butcher cattle sold mostly between $3.00 and $4.00 with a few choice cattle up to $4.50. Common boners brought $2.00 to $2.50. Butcher cows were steady from $2.50 to $2.75 per cwt., for the best. Fed calves ranged from $5.00 to $6.50. Stockers were slow from $2.25 to $2.75.

The calf market was steady with choice vealers bringing $6.00 to $6.50 with the bulk of the supply between $4.00 and $5.50. Common grass calves brought $2.00 to $2.50.

Hogs remained unchanged at $8.20 f.o.b. for bacons, $8.60 off truck, and $8.95 off cars.

Car lambs were generally steady at $6.00 while lambs off truck were easier at $5.50 to $5.75. Sheep remained steady at $1.00 to $3.00 per cwt.

LIVESTOCK QUOTATIONS.

Lambs, good, $5.50 to $6.00; medium, $5.25 to $5.50; bucks, $4.50 to $5.00; culls, $4.50 to $5.00.

Sheep, good, light, $2.50 to $3.00; heavies, $2.00 to $2.25; culls, $1.00 to $1.50.

ONTARIO HOG PRICES.

TORONTO, Sept. 5 (CP).—Bacon hogs were higher in price at market points today.

Price at Hull was $8.75, up 25 cents from yesterday. Kitchener also recorded a 25-cent price gain at $8.25 to $9.25. At London the price was $7.75 to $8.00, up 15 cents. Brantford hogs showed a gain of 10 cents at $8.10.

HONOR LA SALLE.

FORT NIAGARA, N.Y., Sept. 5 (A.P.).—The memory of a brave Frenchman was honored to-day as a memorial to Rene Robert Caveller de la Salle, original founder of historic Fort Niagara and first white man to sail the Great Lakes above Niagara Falls, was dedicated as part of the four-nation celebration at the restored fort.

NEW GLIDER RECORD

LONDON, Sept. 5 (CP-Havas).—Lt. Geoffrey Buxton established a new world record for gliders to-day when he attained an altitude of 7,000 feet at Sutton Bank, Yorkshire.

TEXTILE STRIKE UNREST GROWS CLASHES OCCUR

Police Forced to Use Batons, Tear Gas in Half Dozen Towns.

SOME TROOPS CALLED.

Figures Vary on Number Involved, Totals Ranging from 92,000 to 300,000.

(By The Associated Press)

Washington. — Wide difference exists in estimate by employers and strike leaders on number of workers out in the United States textile strike. Francis A. Gorman, strike committee chairman, places total at 300,000. George A. Sloan, manufacturers' spokesman, says 92,000 out and 27 per cent effective. Independent estimates place the number of strikers in the neighborhood of 200,000.

Fall River, Mass.—Police use pistols and tear gas to break up mob of 10,000 jeering 300 workers leaving one mill. One man arrested.

New Bedford, Mass. — Worker beaten by crowd in front of fabric mill. Police break up crowd with gas bombs. Windows in several mills stoned.

Augusta, Ga. — Tear gas and smoke bombs used to break up crowds of strikers.

Paterson, N.J.—Associated Silk Workers call 20,000 operatives to join strike to-day. Arbitration board undecided whether to authorize strike.

Philadelphia.—Silk workers numbering 25,000 ordered out in various Pennsylvania centers to-day.

Columbia, S.C.—Additional National Guardsmen ordered on duty in South Carolina.

Guards Use Bayonets

Greer, S.C.—National Guardsmen with fixed bayonets force back crowds attempting to unionize South Carolina workers.

Raleigh, N.C.—Governor E. Ringhaus gets appeals for state troops for duty in textile centers. He says he will not use troops unless absolutely necessary.

Charlotte, N.C.—Motorcades of strikers swing through mill centers shutting plants. Approximately 250 mills in North and South Carolina are idle because of strike.

Macon, Ga.—Warrants for more than a score of persons issued as result of fighting as Macon plants opened. Eight under arrest.

Anniston, Ala.—Scott Roberts, President of Alabama Cotton Manufacturers' Association, warns "something like civil war" threatened in south.

Oakland, Me.—Non-union workers suffer minor injuries when manhandled by group of pickets outside mill.

CUBANS SPEND 3 GIDDY DAYS

All Business Halts for Celebrations Interrupted by Bombings, Riots.

SEVERAL KILLED.

HAVANA, Sept. 5 (A.P.)—Cuba tried to regain its composure today after three giddy days of disorders, bombings and celebrations in the course of which all thought of business was abandoned.

Terrorists and assorted leftists took a final fling last night and early to-day at Col. Fulgencio Batista's celebration of the first anniversary of the insurrection which placed him at the head of the army.

At Marianao, a suburb, a bomb exploded in the midst of a group of merry makers and killed one man. Ten were injured. Other blasts injured. Other blasts injured one in Havana, one in Guanabacao and one in Santiago.

A hilarious group of left wing students burned an effigy of Col. Batista at the university.

Some of the disorders were attributed to the killing of two alleged terrorists. Rafael Sanchez and Ivo Fernandez, last Saturday. Students charge the pair was shot ruthlessly by soldiers.

TWO YEARS FOR THEFT

WINDSOR, Ont., Sept. 5. (CP)—Remi Dpnait, 28, was sentenced to two years in Portsmouth Penitentiary on a charge of robbery with threats of violence. Aug. 28 he seized a cash box in the office shop of a local hotel, threatened the waitresses and fled, only to be caught a block away by police in a scout car. He pleaded his family was without food and he was desperate.

WHEAT YIELD DROPS

ROME, Sept. 5.— (C.P.-A.P.) — The International Institute of Agriculture announced today that a wheat production of between 78,000,000 and 79,000,000 metric tons (about 3,000,000,000 bushels) may be expected this year for the whole Northern Hemisphere excluding Russian and China.

The figure given is 7,000,000 to 8,000,000 metric tons (about 260,000,000 bushels below the harvest of 1933 in the same area).

C.P.C. TRUCK HIT

(Continued From Page One)

occurred, walking towards his work.

"I saw the train go by and heard her blow," he stated. Remarking that he did not actually witness the crash, the man said, "all I saw was the train go by and the mess afterwards."

Richard McGrath was about one hundred yards from the crossing, he said, and heard the train whistle before it came to a stop.

Harry Bird, another gravel pit employee, phoned for a doctor and ambulance. He had previously see the truck pass him on the Tenth Concession and stated that Sutherland was sitting on top of the load at the rear of the truck.

Truck Overturned.

The force of the impact when the train and truck met, swept the truck to the west side of the crossing, demolished the body and overturned the vehicle so that the wheels were pointing skyward. The truck lay parallel with the tracks, the front of it pointing in a northerly direction.

The badly battered remains of the victim were at first mistakenly identified as those of William Finlay, and it was two hours later before Albert Vass, foreman at th gravel crushing plant learned of the mistake.

Learns of Mistake.

Mr. Vass who was assisting the provincial officer to round up witnesses, went down to the crusher at about nine-thirty o'clock and was astonished to see Finlay shovelling gravel into the machine.

He immediately ordered Finlay to secure a car and hurry home to his wife, who had been notified shortly after the accident that her husband had been killed. It was a merciful circumstance that Mrs. Finlay previously learned of the mistake when she went to Comstock's undertaking establishment to identify the remains. Even as it was, the shock she sustained was severe.

Frank Driscoll was seen by The Examiner at his home early this afternoon. He was apparently none the worse for his alarming experience. He had been employed as a driver for Canada Packers for three years, he stated, and during that period had gone over the route he was on this morning twice a week.

Knew Train Due

"Yes. I knew the train was due about that time," he said. "And I approached the crossing slowly. I asked the young lad who was on the seat beside me if the train was coming. He said, it was not."

Driscoll related that he started over the crossing and had intended stopping on the other side to drop off Sutherland whom he had picked up near Bruce Johnston's farm. Then the crash came.

Following the crush Driscoll stated, he and his young companion remained in the cab of the overturned and partly demolished truck. "I don't know how we escaped. I received a small cut on the neck and a bruised arm. I am going out with another truck this afternoon."

Asked what had happened to Sutherland, the driver said the dead man had been seated on the load at the rear of the truck. "I believe his legs were dangling over the end of the truck."

Impaled on Cow-Catcher

The body was impaled on the cow-catcher of the locomotive and it was about 10 to 20 minutes after the crash, according to Driscoll, before the body was discovered. After the train came to a stop some distance south of the crossing, the engineer and conductor raced back to the crossing to assist those who might be injured. The body of Sutherland was not discovered until a subsequent search revealed it broken and battered on the front of the engine.

Driscoll remarked that he had picked up young Hickey at Bogue's drug store on George street. Hickey had accompanied him on previous trips, he stated, having been to Buckhorn only yesterday.

Young Hickey Out

John Hickey was not at home when The Examiner called at the family residence on Wescott street, but he had told his mother, he did not recall having seen the train approaching, nor did he hear the whistle blown. The first he knew, his mother stated, was when the truck was overturned.

The dead man, who is survived by his widow and by one son, Ian Sutherland, both at home, and by a brother George Sutherland of Toronto, came to this country from Scotland twenty-four years ago. He had spent the greater part of that time as a resident of this city and was formerly employed as a fitter by the Canadian General Electric Company. Latterly he had been out of employment.

He was an active member of Pentecostal Church, and services are to be held at the church at 2 p.m. on Friday, with the Rev. G. A. Chambers officiating. Interment will follow at Little Lake Cemetery.

FROM LAND'S END TO JOHN O' GROATS.

In a letter to a member of The Examiner staff, the Rev. William Allan, pastor of Dovercourt road Presbyterian Church, Toronto, states he is embarking at Greenock on Saturday next on his return to Canada.

The Rev. Allan during the course of his vacation in Britain, says in his letter, "I have motored from Land's End to John o' Groates; have been in the misty Isle of Skye and hope to go to Iona." At the time of writing he was in the Rob Roy country, staying at the Bailie Nicol Jarvie Hotel, at Aberfoyle.

'SWORD OF DAMOCLES' OVER HEADS OF AUSTRIAN JEWS

Fear Political Peace Would Bring Fresh Attacks on Race.

GERMANY GAINING.

By PIERRE VAN PAASSEN
Central Press Canadian Writer.

VIENNA, Sept. 5.—It is an old saying that every country has the Jews it deserves. I don't know what this might mean exactly. For if that saying were true, how is it that Austria and Germany have the most aristocratic and cultured Jewish community in the world, and Britain, generally speaking, the most backward? As far as Vienna is concerned, if it were not for the Jewish bankers here, the House of Rothschild at their head, there would be no Austrian republic today. The Jewish bankers kept Sipele going. They kept Dollfuss afloat and now they are backing Schuschnigg. The Jewish bankers are really the only genuine champions of Austrian independence, the only real patriots. Starhemberg dickers with Mussolini. Others intrigue with Nazi Germany. If Schuschnigg has his way Austria will become a virtual annex of the Vatican City. The Jews are more patriotic than the professional patriots, and still they are in danger.

Warned by Dollfuss

If Starhemberg had his way the Jews of Austria would be put on the spot tomorrow. Dollfuss was also an anti-Semite and Schuschnigg is another. Only they are more clever than Hitler. They do not make a show of their anti-Semitism. They went about it quietly and the world heard nothing about it when thousands of Jews were removed at the beginning of this year from the university, the teaching professions, the law-courts, the hospitals and from the civil service.

The Jews of Vienna saw the thing coming just as soon as Hitler reached power in Germany. The leaders of the community sought to forestall the application of anti-Semitic measures by the Dollfuss government right in the midst of the February troubles.

While the women and children of the Socialists were being bombarded in their homes by the siege-howitzers of Dollfuss—even the German army command at Antwerp in 1914 could not quite make up its mind to bombard the residential districts of the city—while this bombardment was at its height in Vienna, a delegation of Jewish ex-officers marched to the Ballhausplatz, where the chancellery is located, and offered its services to the government to help in exterminating the Socialists. The spokesman of the delegation was the Jewish general, Sommer. Dollfuss refused to see Sommer but let him stand in the corridor and sent word out that "the Jews of Austria ought to be glad that the government was not dealing with the Jewish question—yet."

Threatened With Attack

Not daunted, the Jews thereupon began a housecleaning campaign of their own. The Zionist council of Vienna started by dismissing the four representatives of Jewish labor from that body. And when the Jewish labor party in Palestine sent a thousand pounds sterling for the relief of the victims of the bombardment, the rich Viennese Jews promptly disavowed this act of solidarity.

That Julius Deutsch, former minister of war of Austria, who led the Socialist Schutzbundlers in that epic resistance against Dollfuss in February, and that Koloman Wallisch, the heroic defender of the Ottakring apartment block, who was hanged with the cry: "Freedom!" on his lips, that these men are Jews, remains to this day the greatest single cause of worry to the Jewish bankers of Vienna. They are always reproached with that fact. Of course the Jews were and are nominally still full-fledged citizens of Austria, but that Jews should have ever belonged to the Socialist party, which was a fully legal party in Austria and the dominant party at one time, is now accounted a crime to the whole collectivity of the Jewish community. It is a very convenient excuse and the Jews of Vienna know that an outbreak of virulent anti-Semitism hangs above their heads like a sword of Damocles.

What is going to happen, I, for one, cannot foretell. The fate of Austria itself is a ticklish question in international politics. The Jewish community hopes for the best. "What is the best?" I asked a famous young Jewish poet. "That things stay as they are," he said. "The chaos and anarchy of the present time are preferable to a settlement the one way or the other."

Will Come Under Hitler

But things will not stay as they are. They never do. However, much it may appear that Hitler has no chance in Austria at the present moment, largely his own fault, ultimately he will triumph and the union of Austria and Germany will be consummated. The feudal nobles of Austria who dream of detaching Bavaria from Germany and making a great Catholic kingdom out of Austria and Bavaria combined are pursuing a chimera. In his heart Mussolini does not want the Hapsburgs back in Vienna. Moreover Czechoslovakia, Jugoslavia and Poland will not permit a restoration. An independent Austria then? But Austria cannot live alone, the last 15 years have shown this. The truth is that only Germany knows what it wants with Austria, namely, annex it. But that means Germany potentially the dominant power in Europe—and not France.

A German Reich from the Rhine to Vienna and from the Brenner pass to Memel will turn the Baltic states and the Balkan countries into German vassals. Obviously France dreads such an eventuality. Therefore Austria is to be left in chaos and destitution for the time being. But the slightest incident inside of Austria will throw the torch in the powder-barrel.

For the time being nobody knows what to do with Austria, least of all the Austrian government itself. Assurances that Austria is to become a model Catholic state founded on the principles of the pope's encyclical "Quadragesimo Anno" fall flat in the face of reality. Nothing can be done in Austria but march troops up and down now to quell a disturbance here, then again to crush this or that party. In the meantime the Heimwehren are becoming more and more Nazified.

"Germany Is Our Ideal"

"Don't say that an officer of the Heimwehren told you," one of them said to me. "But Germany is our ideal. The Germans are our brethren. Together we are a mighty and great people. Divided we are playballs of European politics. Marvellous how Hitler has brought order. Wished we could have a little of that order here. After all why should we not join? We belong together. I say," he went on, "and thousands of my fellow-officers believe with me that if we simply went over to Hitler, nobody would interfere. France might splutter a little. But France will not go to war. In the end nobody will dare to prevent us joining Germany," he added emphatically.

The peace treaties created many problems. Austria is the greatest problem of all, for its presents an acute war-danger that is not lessened by time.

ALLIGATOR THRIVES

BROCKVILLE, Sept. 5 (CP)—Spending its eighth season at Beverly Lake, near Delta, an alligator brought from Florida by S. E. Seaman when it was only a few inches long has now attained a length of almost three feet, and seems to thrive in its Canadian summer environment. The alligator seems to be perfectly content to remain on the shores of the lake and not once during the eight summers that it has spent there has it broken bounds.

NO LIGHT ARRANGEMENTS

TORONTO, Sept. 5 (CP)—Construction of the proposed Hydro power line from Callander to the home of the Dionne quintuplets has not yet been arranged, Hydro officials said to-day. Estimate of the cost of the project was submitted to the Dionnes but no reply has been received, said Archibald Jeffrey, chief municipal engineer.

CANADIAN NATIONAL RAILWAYS TIME-TABLE
(Corrected to June 24th).

8.35 a.m.—For Lindsay, Orillia Midland Toronto Hamilton Buffalo London Windsor and Detroit.
12.01 Noon—For Port Hope Oshawa, Toronto Hamilton Buffalo, Philadelphia and New York. Connects at Port Hope with the Maple Leaf Ltd for London, Windsor Detroit, Port Huron Flint and Chicago. Makes connection East-bound for Cobourg, Belleville, Kingston, Brockville Montreal
1.09 p.m.—For Lakefield.
5.15 p.m.—For Lindsay, Toronto, and connects at Toronto with International Ltd for London Port Huron and Chicago also with the Continental Ltd for Winnipeg, Edmonton and Vancouver; with the North Bay Limmins Cochrane train and with the 11.45 p.m. train for Hamilton, London, Windsor and Detroit
8.20

3 Big Days Specials Line up for Your Inspection!

3 Big Days of extra value-giving items at prices that mean dollars saved. A splendid line-up of early Fall needs for you and your home. Visit the "Store of Better Values" and be assured of quality merchandise at prices well within every budget. Thursday, Friday and Saturday at Hall's.

54" Table Oilcloth Squares — 89c
A real value in a special purchase of this popular size Table Cover. A selection of neat patterns in various colorings. Shop early!

Irish Linen Towellings — Yard 20c
Better quality, firmly woven, linen finished, with attractive striped borders. Width 17 inches. Stock up at this attractive 3 Big Days price!

Linen Damask Serviettes — Each 19c
Regular 25c value. Fully bleached Irish linen in several outstanding floral and conventional patterns. About 19 inches square, hemmed ready for use.

2-lb. Comforter Batts — Each 59c
Those who make their own quilts will appreciate this value. Fluffy, half-bleached Batts that open to 72 x 90-inch size. Special feature!

Fluffy White Batts — Each 59c
Soft fluffy White Comforter Batts. Suitable for quilts, padding and light upholstering. Full 72 x 90-inch size when opened out.

New Felt Tams .. Berets — 59c
A popular style Hat for misses and junior misses. We have a special lot in various styles and bright shades that we are featuring at this low price for 3 Big Days.

3 BIG DAYS · THUR. FRI. SAT.

Headline Bath Towel Value

REPLENISH YOUR STOCK DURING 3 BIG DAYS

Each 49c

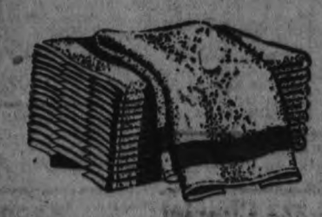

Only on such an occasion and at HALL'S will you find such fluffy White Bath Towels at such a price! Fancy jacquard patterns with deep borders in shades of blue, orchid, green, gold, rose, and some with combination colors. A large, thirsty Towel that will give the utmost in service and satisfaction. Size 20 x 40 inches.

Face Cloths — 6 for 25c
Another superior value. Good weight terry cloth in numerous check and bordered patterns. Get a supply!

HAND-EMBROIDERED
Madeira Cloths — 1.98
Lovely fine Irish linen beautifully embroidered in butterfly and floral patterns. Scalloped edge finish. Size 36 x 36 inches. Exceptional value at this price!

54-Inch Linen Table Damask
Unbleached or Fully Bleached Irish Linen Tabling. Firm, durable quality in attractive floral and conventional patterns. Suitable for homes, dining-rooms, etc. A new purchase, specially priced at, yard..... 90c

White Linen Table Damask
Just imagine 70-inch Irish Damask at such a price! Smooth, lustrous finish that is so desirable. Snowy white—a number of interesting patterns to choose from. 3 Big Days better values, yard..... 1.00

Golden Loom Linen Cloths
Firmly woven Oyster Linen Cloths with deep rainbow stripe border in various color combinations. Two useful sizes:
54 x 54-Inch 1.25
54 x 70-Inch 1.69

3 BIG DAYS FEATURE VALUE!

Silk-to-Top Service Hose

Every Pair First Quality 73c

Extra!

No question about good value in this range! Finest quality service silk from top to toe. Every pair first quality. Featuring slender panel heels, cradle soles, reinforced at garter welts, and in a popular range of darker shades for Fall. Sizes 8½ to 10½.

WOMEN'S
Fine Lisle HOSE — 29c
Neat fitting, practical Hose for home wear. Good shades in greys, sand, toast, brown, black, etc. Sizes 8½ to 10½. Special value!

Golf Hose
Boys' three-quarter length English Botany Wool Hose with deep turned-down cuff. Wide ribbed knit. Heather mixtures. Sizes 7 to 10½. Pair..... 39c

Kiddies' Hose
One-one ribbed Hose in fine cotton and wool mixture. The ideal Hose for school and play wear. Camel shades. All sizes. Pair..... 27c

Madeira Pillow Cases — Pair 1.69
Imported Pillow Cases with handsome embroidered patterns in all white, 42-inch size, neatly finished. Specially priced!

Novel Weave Sport Suitings — Checks and Tweeds 49c
Quite new and different. Various size checks in Fall shades. Ideal for tailored outfits. About 36 inches wide. Extra Special!

New Wool Coatings

FROM A FAMOUS MANUFACTURER
LOVELY PATTERNS AND COLORINGS YARD 1.98
We made a fortunate buy on a group of overmakes from one of the leading manufacturers of fine woollens, and we pass the savings to you. A wonderful range of plain and fancy weaves in smooth and nubby finished Tweeds, Herringbones, Shadow Checks and Plains. Full 54 inches wide. Easily worth up to 2.75 yard. Get your coat length to-morrow!

FINE QUALITY
Tuscan Nets — Yard 39c
The type of Nets that belong in a much higher priced group. Plain Nets with lace edge, or neat conventional patterns with bordered edges. 36 inches wide. Cream or ecru shades. A real value!

Tailored TUSCAN CURTAINS
Good looking Curtains at a sale price. Several outstanding patterns, all finished with a bordered edge. Suitable for the average size window. Rich cream and biscuit shades. Extra special value, pair..... 1.39

TUSCAN LACE CURTAINS
Something new and different in a heavy net with lace edge. Lovely Curtains for bedrooms, living-rooms and dining-rooms. 2¼ yards long. Biscuit and ecru shades. Another 3 Big Days feature at, pair..... 1.69

Cotton Lace Curtains Pair 1.98
Another special value in Tuscan Lace Net Curtains. Effectively finished with border. Choice of patterns—each a winner! Don't fail to see these offerings for 3 Big Days. Dress up your windows economically.

3 Big Days Specials

Pineapple Knit Undies
A popular line with women and misses. Soft, fine mixture in an ideal weight for Fall. Choice of cuff knee Knickers with flat elastic band at waist. Shaped top Vest. White, pink or tea-rose, in all sizes. Each garment..... 49c

Cotton Vests and Knickers
Thrifty women will appreciate this value. Finely woven light weight cotton. Standard style Bloomers with elastic at waist and knee, shaped or cumfy cut style Vests. Cream shade only. Small, medium and large sizes. Each..... 39c

Women's Short Sleeve Vests
Fall weight ribbed cotton in cream shade. High neckline, short sleeves. A neat fitting, comfortable garment. Small, medium and large sizes. Extra special, each..... 49c

Curtaining and Chintz

IN A SPECIAL GROUP
Here's a true economy value in good looking, lasting materials. Choice of Lace, Nets, Muslins and Dotted Scrims in a great selection, and bright, colorful Chints for drapes and cushions at the same low price. A wonderful chance to save on new curtains and drapes. Yard..... 25c

WELL FILLED SANITARY
Pillows
Feather filled Pillows, covered with quality ticking. Standard size. Shop for these at .....
Pair 1.25

MEN'S HEAVY
Wool Socks Pair 23c
Heavy ribbed, fine Wool Socks in grey or sand shades. Ideal for those who like a heavier Sock for indoor or outdoor wear. Large sizes. Extra special!

Great Sale of Men's Socks, pr. 29c

A specially grouped lot of better quality Socks in various weights. Your choice of many patterns and colorings in fine wool cashmeres, silk and wool mixtures, lisle and silk and lisle mixtures. Socks to suit all requirements. Sizes in the lot, 10 to 11½. Regular values up to 75c. Sale price, pair .....

AXMINSTER
Scatter Mats 2.98
See the new art and conventional patterns in these very attractive Mats. Light and dark colorings, suitable for any room. Useful size, 27 x 54 inches. A real Mat at the price!

RICHARD HALL Limited

Weddings

ANDREW—HENDERSON
(Examiner Correspondence.)
MADOC, Sept. 3. — The marriage took place on Wednesday, Aug. 15th., of Anna Irene, second daughter of Mr. and Mrs. J. J. Henderson of Miniota, and granddaughter of Mrs. Lester O'Hara of Madoc, to Mr Robert Vernon Andrew, of Virden, Manitoba.

The ceremony was performed in St. Matthew's Protestant Cathedral, Brandon, by Rev. P. Haywood, M. A., B.D.

Obituary

MRS. A. J. WAKELEY
LAKEFIELD, Sept. 5 (Examiner Correspondence).—The funeral took place in Toronto on Thursday last of Mrs. A. J. Wakeley, formerly of Lakefield.

Prior to her marriage to Mr. Wakeley, the deceased, who was Adeline Agnes Tanner, daughter of the late George and Agnes Stewart Tanner, spent her girlhood in Lakefield, and was actively engaged in the organizations of the Presbyterian Church and was highly regarded in the community. Since her marriage she resided in Agincourt, where interment was made. Her last visit to the village was at the time of the death of her brother, E. A. Tanner, about ten weeks ago. She is survived by her two sons and two daughters, all in Toronto; two brothers, F. W. Tanner of Toronto and C. S. Tanner of Lakefield; and two sisters, Mrs. Gillard of Cobourg and Mrs. James Edward of Montreal.

MRS. TOM EGGLESTON
(Examiner Correspondence.)
OMEMEE, September 5. — The funeral services of the late Mrs. Tom Eggleston, were held on Monday, August 27th, from her late residence.

The deceased, who was Mary Jane Meanie, was born in Cavan and resided there all her life until she married T. Eggleston in June, 1918. Mr. and Mrs. Eggleston moved to a farm one-half mile east of Omemee in 1919.

The late Mrs Eggleston was a member of Trinity United Church, and was an active worker in the Women's Missionary Society, and the Women's Association. Death came after six months of failing health.

The Rev. Dr. Reddick had charge of the funeral service and the pallbearers were Messrs. A. Tully, F. Gardiner, J. Shields, I. Fee, H. Lamb and T. C. Ivory. Interment took place at Emily Cemetery.

MILLBROOK.
Mrs. H. Attwooll, the Misses Ada and May Attwooll and Miss Maud Finnimore, R.N., motored to Crowe's Landing, proceeding from there by boat last Friday and visited Dr. H. A. and Mrs. Turner at their island summer cottage home, Stoney Lake.

Dr. Knott, of Peterborough, is taking charge of Dr. Turner's practice while the latter is on holidays at his summer home, Stoney Lake.

The Misses Nellie and Maud Finnimore, Mrs. (Dr.) E. L. Burnham and Miss Burnham were guests of Mr. and Mrs. Frank Savigny and Mrs. Savigny, Sr., Otonabee, on Labor Day afternoon.

Pastmaster T. H. Collins motored to Toronto for the Labor Day week-end, expecting to return on Thursday, attending the C.N.E. during his stay in that city.

Miss Annie Armstrong has been in Toronto for some weeks past, the guest of relatives and friends.

Teachers of schools in the vicinity who resumed their duties on Tuesday morning include Misses Muriel Ball, at Carmel; Jean Burnham, at Fallis Line; Francis Jones, at Whitfield's; Beatrice Jones, at Fairview; Gladys Williamson, at Zion; Jean Stinson, at Lakeview; M. Treesor, at S.S. No. 21, highway 28. The local schools reopened with the Public School staff unchanged: B. B. Dawson, principal; Miss L. Orchard, junior room, and Miss Betty Montgomery, primary room. The Continuation School staff is all new and includes: Miss C. E. Duncanson, B.A., principal, languages; Miss D. H. Bannister, B.A., mathematics and science, and Mr. Denike Fennell, B.A., history and English. All rooms were reported as well filled when school reopened on Tuesday morning.

W. A. Wainman, whose exhibit of choice pheasants, peacocks and other fowl, with an attractive arrangement of lawns and shrubbery, was much admired at the Peterborough Exhibition, intends to have a similar exhibit at the Lindsay Fair this fall.

Mr. and Mrs. J. Albert Brown, with the Misses Nellie and Maud Finnimore, visited Mr. and Mrs. George Stewart and other friends in Otonabee on Tuesday. Mr. and Mrs. Brown and the Misses Jennie and Alberta Brock motored to Reaboro last Wednesday and visited Mr. and Mrs. J. J. Browne.

ENO'S "FRUIT SALT" for POOR COMPLEXION — removes the Cause!

WAS STRANGLED THEN DRAGGED TO TROUT CREEK

(Continued From Page One)

of Rogouskie's body on August 23 at Millbrook and from the advanced stage of decomposition judged that he had been dead at least three weeks. He found evidence of large bruises at the back of the neck near the shoulder blades, and, on the left and right side of the neck were marks as though made by a rope drawn tightly around the man's neck. These rope marks, he said, corresponded to the strands of rope, found near the scene of the crime, which was produced in court.

Rope Drawn Tightly

The man's larnyx, or adam's apple, was badly fractured on the left side, and there were other evidence of abrasions of a rope on the front of the neck. "This all indicates that the rope was drawn rather tightly round his neck," Dr. Frankish said. "Otherwise there were no marks on his body.

"The fracture or pressure on his larynx was sufficient to render him unconscious within half a minute," he said. "The rope was put around his neck previous to death; there is no doubt about that. Finding himself being choked, it would be natural for him to scream such screams as Mrs. Vanderyegt states she heard."

Alive In Water

Debris from the creek was found in the man's mouth and windpipe. "This could not have got there except that he breathed it in before he died," Dr. Frankish testified. "He was still living when he was put in the water." Food found in the stomach indicated that the man had eaten a meal approximately two hours before his death, he concluded.

Michael Romanic stated that he had known Rogouskie for three years and each summer Rogouskie had worked for him at his farm on the fifth concession of Manvers. The last he saw Rogouskie was on Sunday, July 29, when he left to visit his sister-in-law. Three weeks later, when Rogouskie had not returned, he inquired at Mrs. Rogouskie's place and was told that the man had left the same day to return to his employer. Search was started and the help of Provincial Constable Smith, of Bowmanville, called in.

Girl Is Composed

Olive Romanic, with utmost composure, related that she had intended marrying the murdered man in October. "I was engaged to him," she said. "I saw him last on July 29. The evening before he had been with me at my home. He left about 7 o'clock in the morning and promised to be back around 6 or 7 in the evening."

Frank Rogouskie, nephew of the deceased, stated that during his uncle's last visit at his mother's place he had seen Peter counting his money. "It was in the barn and he said he had $80," declared the youth. "It was a large roll of bills."

The two empty purses, found near the creek and produced in court, were identified by him as belonging to Peter. "He left our place about 5 in the evening to go back to Romanic's and was in good humor," he said. "He promised to help me on the farm the next Sunday."

Alice and Vera Petraites, two sisters, said they had seen Rogouskie walk past their home about 5.30 on his way from his sister-in-law's to Romanic's.

Horse Shied At Bridge

Williams Argue, Manvers farmer, said he was driving along the road of the fifth concession of Manvers about 7.30 on the evening of July 29. He saw and spoke to Mrs. Vanderyegt. "As I drove along toward the bridge over the creek the mare put up her head suddenly and stopped," he said. "Just at that spot I saw that the grass had been trampled down as though by men's feet in a struggle. As I was talking to Mrs. Vanderyegt, I saw William Serhenwick go past with a cow."

Mrs. Vanderyegt also testified of seeing Serhenwick walking along the road with the cow.

John Fallis, another farmer, told of finding the body in the creek and the manner in which it was concealed by several heavy poles, sticks, clods and muck.

William Sehrenwick, employer of Bolejczuk, who is now in Cobourg jail and who will be formally charged to-morrow with the murder of Rogouskie, told a different story of his movements of July 29 yesterday than he did a week ago to an Examiner reporter. Then he said he had been home after 6 in the evening and Bolejczuk was with him, but yesterday he said he was out of the house until 8 o'clock.

Identifies Rope

He identified three pieces of rope as being similar to rope at his home. "We have lots of rope at our place," he said. He admitted that several weeks ago he missed one piece of rope that had been used to tie the cow's feet with. "It went some place, I don't know where," he stated.

On Sunday night, July 29, he said Dymtro was at home between 9 and 10 o'clock. "He had some trouble about the girl, Olive, but he never mentioned it to me," he said, relating that on the Saturday night previous he had been at Romanic's house and observed Dymtro peeping in the window. "It was none of my business," he affirmed.

Provincial Constable Smith told of his work in connection with the finding of Rogouskie's body and his arrest of Bolejczuk at the creek immediately that the body was discovered. He described the manner in which the body was concealed in the creek. Fifty feet from the body, he found a piece of rope. This rope was six feet long, of three strands, three-eighths of an inch in diameter. The rope was looped at one end to form a noose. At Serhenwick's he found other pieces of rope similar in every respect.

At the road fence, about 40 yards south of bridge at the creek, he found several hairs on the lower rail. The hair was dark with several gray hairs among them, and appeared to be human hair. From the road to the place where the body was found measured 186 yards.

Members of the jury were: Milton Wright, foreman; L. Staples, Bruce Riley, Arthur Flack, James McKinnon, R. Palmer, Jack Clark, Herbert Fallis and Isaac Fallis.

Colonel F. D. Boggs, K.C., Crown Attorney, conducted the inquest before Dr. H. Ferguson, coroner, of Emniskillen.

HAY FEVER
Summer Asthma
Use RAZ-MAH CAPSULES to head it off before it starts. If it has started, use RAZ-MAH to bring relief. Your money back if no relief from one $1.00 box. "I had relief from the first box," writes L. A. Grenier, Three Rivers. "Before I had finished it my asthma and Hay Fever had disappeared altogether." These clean capsules end sneezing, wheezing, weeping summertime misery. No harmful results. 50c and $1 at all druggists. 316
THE GENUINE — TEMPLETON'S
RAZ-MAH

MAIL YACHT STANG IS BADLY DAMAGED BY FIRE

LINDSAY, Sept. 5.—When the mail yacht Etang, owned by Ed. Tangney, Lindsay, caught fire at Greenhurst, it was considerably damaged before the first was extinguished. The Etang has been carrying His Majesty's mail from Lindsay to Pleasant Point, Thurstonia Park and Sturgeon Point all summer. It is assumed that fire was caused by a backfire.

SHOT FROM GUNS

—to give you all the nourishment of Nature's health grains in the lightest, daintiest, most delicious cereal you ever tasted.

Serve these tender, toasted Puffed grains for breakfast, lunch and supper—they just melt in your mouth.

QUAKER PUFFED WHEAT
QUAKER PUFFED RICE

H. T. HICKEY
Phone 3024
ALTERATIONS AND BUILDING of All Descriptions.
Homes Built to Order
Houses Converted into Duplexes
W.2

Your Radiator!
Finishing, Welding, Soldering
Complete Radiator Dept.
GILLESPIE GARAGE
378 Aylmer St. Phone 800
"Service That is Service"
Aug. 8

Charles H. Huffman Jr.
Successor to C. H. Huffman & Sons
General Contractors and Builders—Alterations and Repairs.
311 Elias Ave. Phone 2266.

No other footwear in all the world offers the scientific corrective features of

M. W. Locke SHOES

No other shoes can give you the benefits of M. W. LOCKE Shoes, because *no other* shoes are designed and built to Dr. Locke's personal specifications. Originally developed for his own patients, to assist in the foot corrections inaugurated at his famous clinic in Williamsburg, Canada.

We are official distributors in this city for the M. W. Locke Shoes, and believe them to be the finest orthopedic foot wear that has ever been made.

NABORHOOD SHOE STORE
338 George St. Phone 3008

SPECIAL!
PICKEREL
FRESH CAUGHT
15c lb.
ASTA'S
202 Charlotte
'PHONE 953

DOROTHY ALLAN PARK
TEACHER OF SINGING
CONDUCTOR OF THE FAMOUS "MADRIGAL SINGERS", FOUR TIMES SOLOIST WITH MENDELSSOHN CHOIR AND TORONTO SYMPHONY ORCHESTRA
STUDIOS—TORONTO CONSERVATORY OF MUSIC, AND 382 RUBIDGE STREET, PETERBOROUGH
Phone 1932 for Appointments
3d,5,8,2834

SPECIAL! Get a Large Bottle Furniture Polish with each 1-lb. tin of the Famous
Old English Wax
Both for 59c

A new way has been found to make floor waxes more brilliant—longer-lasting—easier-to-apply. It's called the KORIC Process and only Old English Wax is made by this secret, improved process. With each one-pound tin you get—FREE—a 25c bottle of satin-finish Old English Furniture Polish (contains no oil).

—LOCAL DEALERS
HIGGINS' HARDWARE
139 HUNTER ST. W. 'PHONE 37
10d -29-4-12-19-26-3-10-17-24-31-6766

The Peterborough Examiner

PETERBOROUGH, ONTARIO, CANADA, WEDNESDAY, SEPTEMBER 5, 1934

SUPERFLUOUS HAIR
Permanently removed by ELECTROLYSIS. All skin disease successfully treated. Facial and Scalp Massages.
ANNE GRAHAM LOGAN
Dermatologist
(Formerly of Elliott Institute)
22 Years Experience
218½ HUNTER W. 'PHONE 3102

LOCALS

WE GUARANTEE POSITIONS.
To five diploma holders. Call for information to-day. Houston School of Commerce, 147 Hunter Street. 6d-55-6769

GEORGE ST. CHOIR.
Rehearsal to-morrow evening at 8. Will all members please attend.

TYPEWRITER GIVEN WITH DIPLOMA.
No increase in fees. Same thorough instruction in all business subjects. Enquire Houston School of Commerce, Office 147 Hunter St. 6d-55-6769

NOTICE.
Dr. Buchanan has temporarily moved his office, one door south, to 473 Water street, during alterations to former office. 6d-55-6813.

PIANO LESSONS.
Mrs. C. Hughes, 376 Rubidge street, will re-open her studio, Sept. 9th. 'Phone 2004J. 2d-57-6901.

NOTICE.
The Women's Friendly Bible Class of St. John's will re-open on Sunday, Sept. 9th at 3 o'clock. Important business meeting Thursday, Sept. 6th, at 8 o'clock p.m. in the Parish Hall. All members urged to attend. 1d-55-6842.

BEFORE SCHOOL STARTS HAVE YOUR CHILD'S EYES EXAMINED.
We have made a special study of children's eyesight needs and give them particular attention. E. Warren Kee, Optometrist, care Harris Drug Store, 172 Charlotte St. 'Phone 527. w.a. t.f.—3245.

SPECIAL MEETING
of the Catholic Women's League at St. Alphonsus Lyceum on Friday evening at 8 o'clock. Presentation of scholarships. All members urged to be present. 1d-55-6845

NOTICE
To the neighbors of Downer's Corners and District, the new Red & White store is now open for business and a share of your patronage will be very much appreciated. Week-end special—10 lbs. Sugar with $1.00 order 55c. Phone 3702. 1d-55-6865

LAKEFIELD AND STONEY LAKE SERVICE.
Until Sept. 15th Steamer will leave Lakefield for Stoney Lake points at 9 o'clock a.m., on arrival of taxis from Peterborough, and will return to Lakefield at 3.15 p.m. Reduced rates. For information 'phone 548, or write Stoney Lake Navigation Co., 494 Park St. 5d-1-5-8-10-12-6814.

A Bad Fall
or twist or strain may damage one or more articulations of the spinal column and cause much discomfort; in some cases acute suffering.

But there is no need to continue to endure this inconvenience, for Chiropractic adjustments are daily affording relief for a wide variety of human ills.

WE ARE AT YOUR SERVICE.
M. C. GOODWIN
Chiropractor
105 Harris Bldg. - Peterborough
Phones 631 and 1340-J.

BACK TO SCHOOL
For the boys and girls starting back to school we are showing a fine selection of fountain pens and pencils, also wrist watches.
Fountain Pen and Pencil Set, Special $1.25
Waterman's Pens..$2.75 & Up
Pencils to match .$1.00 up
Parker Pens ....$3.50 to $7.00
Pencils to match $1.50-$3.50
Wahl Sets .....$3.95 & $4.95
Strap Watch for Boys .....$5.00 and $5.95
Bracelet Watches for Girls ...$3.95, $5.00 & $6.95
Start them off right. See these items now
WARNE'S
DIAMOND HALL
Phone 880

ANTHRACITE COAL.
All sizes of American and Scotch Anthracite Coal in stock at current prices. Phone 96—McCarthy and Johnston. w.a.-2109

LADIES' AUXILIARY
to the Canadian Legion will hold their monthly meeting on Friday evening, Sept. 7th, at 8 o'clock, in their room. 1d-55-6850

WOOD.
Your dollar will go further in Mixed Hardwood this month.—Edward's Fuel and Cartage, 71 Ware Street. Phone 178. 3d-57-5004

SALVATION ARMY.
Sunday, Sept. 9th, Rally Day, Sunday School. Special music and singing. All old scholars and children who attend no Sunday school. Come. 4d-56-6849

KNOW THYSELF
Are you worried or in trouble? Consult Madame Alda, Psychologist. Different, truthful, accurate. 'Phone 1912F. 1d,56,6828

OIL BURNERS
Challenger Oil Burners, fully automatic, complete with tank and controls, 5 year guarantee, $295.00. See demonstration at Goodfellow's, Water street. This is a low pressure burner and ideal for warm air furnaces. We clean and repair all makes of furnaces. Sole agent for Pease Furnaces. 3d,1,5,7,6909

ART LOVERS, ATTENTION!
Miss Mamie McCarthy of 376 Rubidge Street is commencing her Art tuition for the season. Private lessons given, or classes taken, with very inexpensive rates. Special attention to beginners. Expert instruction in oil, water colors and china painting, also silhouette work and ink and pen and pencil drawing. Telephone 2504J. 1d-56-4696

HOSPITAL TAX SEEN FOR MEALS

Association of Municipalities Claims it Would Net $1,250,000 Annually.

URGE GAS TAX CHANGE.

TORONTO, Sept. 5 (C.P.)—The Ontario Association of Municipalities to-day will vote on resolutions proposing a three per cent debenture loan from th Ontario Government and a "hospital tax" on restaurant meal checks. The proposed loan would mature in from three to six years.

Farmers' problems would be relieved by the loan it was declared at yesterday's meeting when the proposals appeared. Other resolutions that came before the association urged consideration of ability to pay be made when taxes are assessed and that professional men, educated at the province's expense, refund part of their training cost to the government.

Changes in the gasoline tax system also were suggested, one resolution proposing an assessment on damage done by commercial vehicles with the repair cost to be met by the gasoline tax which, according to another resolution, should be applied wholly to highway costs.

The five per cent "hospital tax" on meals costing 50 cents or more, it was declared, would mean $1,250,000 annually for the province, sufficient to meet the entire hospital expense levied on the municipalities at present.

Magistrate's Court

A local builder pleaded guilty before Magistrate Langley to-day to failing to comply with a rule in the city building bylaw requiring the laying of asbestos paper under wooden shingles. He was fined $5 and $2.50.

Licensed radios in Germany now total 5,440,081.

Film Candidates Sought For Locally

Film fans of Peterborough and district are to have the novel experience of not only seeing pictures in the actual making, but of participating in film production as members of the cast.

On Monday, Tuesday and Wednesday of next week, Manager Stewart announces Hollywood Studios are to visit the Capitol Theatre, and the general public are invited to offer themselves for film tests, with a view to determining their eligibility for film work. Names of all who are successful in passing screen tests are to be submitted to Hollywood filmdom officials, and who know but that contracts may not result.

The stage at the Capitol is to provide the setting for the film tests and members of the audience will be able to sit back in their seats and witness pictures in the actual making. The pictures will also be shown on the screen.

Hollywood Studios have been in the Ontario Government Building at the Canadian National Exhibition, and it is stated that Oshawa and Peterborough are the only two cities outside of Toronto that are to be favored with a visit of the motion picture makers.

MAIN STREET TOPICS

Jabs and Jottings as Picked Up by an Examiner Reporter.

CURTAINS WANTED
Window and arch curtains are asked for by an old lady living alone who wishes to make her few rooms more comfortable.
If any are available, please telephone Miss McCarthy at The Examiner and we will call.

INFORMATION WANTED
Police have been asked to co-operate with relatives in seeking the whereabouts of Arthur Jolly, a young man formerly employed as a tinsmith here. Any knowledge as to his present address should be forwarded to the police station.

PET SQUIRRELS
'Pat' Cullen brought his pet squirrel, 'Darky' along with him this morning to let The Examiner have a glimpse of the gay little fellow. He has beady black eyes and a bushy tail. Only two months old, he lives in a coat sleeve when at home, and promptly looked around for a similar hiding-place at the office. He whisks around his owner's neck and perches on his shoulders, but the noises of the clacking presses bothered him. Several people in the city are making pets of these cheerful little fellows. James Jackson of Maitland avenue has a larger specimen that isn't at all afraid of visitors. He will perch on Mr. Jackson's arm and eat nuts while people stand around and admire him. Near Dr. McNulty's home on Hunter street there is a colony of these black squirrels, some full grown. They visit the neighbors' lawns and gardens without any perceptible fear of humans.

A NICE CATCH.
Mr. Douglas Buell of Rochester, N.Y., landed a 20¾-lb. lunge on Labor Day while fishing in company with George Green of Peterborough, who also was successful in landing an 18½-lb. beauty last Sunday at Clear Lake.

Obituary

MRS. RICHARD HOWDEN
There passed to rest on August 31st, 1934, after a lengthy illness borne with great fortitude, at her residence, 691 George street, Peterborough, Martha Lowes Howden, widow of the late Richard H. Howden of Cavan township, at the age of 76.

Mrs. Howden was born in Cavan township, June 14, 1858, the daughter of the late Mr. and Mrs. William H. Lowes.

For over forty years Mrs. Howden resided at Fairmont, Ontario, where she was an active member in church, Sunday school and Women's Missionary Society work. A woman of sterling qualities, who by her quiet and kindly disposition won the esteem and respect of all who knew her.

Since the death of her husband Mrs. Howden has resided in Peterborough and was a member of George Street United Church.

The funeral on Monday afternoon from the parlors of A. Comstock to St. John's Cemetery, Ida, was largely attended. The services were conducted by Rev. J. E. J. Millyard.

Beautiful tributes placed on and around the casket bore silent testimony of the high esteem in which the deceased was held by her many friends.

Those left to mourn are one sister, Mrs. Wm. H. Lee, Bethany, Ontario, and two brothers, Dr. Jos. A. Lowes, Pleasant Prairie, Wisconsin, and Henry W. Lowes, Mount Pleasant, Ontario.

South Africa's public works department has started the biggest program ever budgeted, and will expend $15,000,000 in about two years.

SOCIETY HOLDS HOLIDAY PICNIC

Sports Program Enjoyed by Members of St. David's Welsh Society.

AT "SNUGL-INN" CAMP.

A pleasant introduction to the activities of the Fall season of the St. David's Society was made on Labor Day. Between fifty and sixty members and friends of the Society held a jolly picnic on the banks of the River Otonabee at 'Snugl Inn' the camp of V. Rivard and Frank Cairns. Mr. Rivard and Bob Evans ferried the parties across the river to the picnic grounds where the Welsh flag hoisted on the wharf waved a welcome.

An active committee convened by Vivian Mills, vice president had planned an enjoyable program. The younger members took advantage of the warm day to indulge in swimming and diving, or a sail on the river. A softball game followed; this resulting in Miss E. Mill's team being the winners with a score of 17 to 10.

After tea had been partaken of a number of races were run off, resulting as follows:

Children under 7 years—1, Margaret Jones; 2, Doris Simmonds.

Junior girls — 1, Gladys Simmonds; 2, Audrey Yorke.

Boys' race—1, Glyn Davies; 2, Jack Morris.

Senior girls—1, Gwen Davies; 2, Ruth Farney.

Young women's race—1, Lillian Mills; 2, Gladys Mills.

Junior girls sack race—1, Margaret Jones; 2, Audrey Yorke.

Senior girls sack race—1, Gwen Davies; 2, Kathryn Edwards.

Boys' sack race—1, Glyn Davies; 2, Jack Morris.

Men's Dash race—1, Alf Mills and Eric Gardiner; 2, George Blowers.

Men's sack race—1, Alf Mills; 2, Eric Gardiner.

Girl's swimming race—1, Gwen Davies; 2, Betty Jarvis.

As darkness approached, a huge camp fire was lit, and while corn and weiners were being prepared, the company was entertained to some well known tunes by an orchestra, composed of Henry Simmonds, Alf Brooks, Harry Brooks, Arthur Barnes, Ted Lewington and Eric Gardiner, the instruments being violins, guitars, banjos and harmonica. Several Welsh choruses were sung. No gathering of the society ever being complete without some Welsh music. The corn and hot dogs' eventually made their appearance, these being prepared by Mrs. R. Jones and Mrs. E. Bradbury.

During an intermission, Rev. J. L. Hughes, president, extended sincere thanks to the committee for their successful management of the day's proceedings and to Mr. Rivard for his kindness in allowing the use of his property. He and Mr. Frank Cairns had spared themselves no trouble for the comfort of the party. The president also offered the congratulations of the Society to Mrs. G. Blowers who had gained six prizes for her handwork at the Canadian National Exhibition. A very memorable day concluded with the singing of the Welsh National Anthem, after which the party dispersed.

Weddings

BLODGETT—PARNELL.
A quiet wedding was solemnized at the rectory of the Sacred Heart Church on Saturday, when Claire Vera Glen Parnell, second youngest daughter of Mr. and Mrs. Richard Parnell of 726 Elcome Crescent, was united in marriage to Mr. Leo George Blodgett, eldest son of Mr. and Mrs. A. Blodgett of 556 Romaine Street.

The ceremony was performed by the Rev. J. C. Maloney.

Mr. and Mrs. Blodgett will reside in Peterborough.

JOHNSON—GRAY.
The marriage was solemnized quietly by the Rev. J. E. J. Millyard at four o'clock on Thursday afternoon, at the parsonage of George Street United Church, of Mr. Wesley Charles Johnson of Smith Township, and Miss Dorothy Irene Gray, daughter of Mr. and Mrs. W. H. Gray of 243 Stewart Street.

The bride was attired in blue crepe with matching hat.

After the ceremony, a wedding supper was served at the home of the bride's parents.

Mr. and Mrs. Johnson will live at their home in Smith Township.

FITZGERALD—WALSH.
A pretty wedding was solemnized quietly at eight o'clock on Monday morning, at St. Peter's Cathedral, when Marguerite Lillian Walsh, eldest daughter of Mr. and Mrs. Edward Walsh of Edinburgh Street, became the bride of Mr Mark Fitzgerald, son of the late Mr. and Mrs. Fitzgerald of Toronto. The ceremony was solemnized by the Rev. P. Costello.

The bride, who was given in marriage by her father, wore a lovely frock of blue dotted net over taffeta, made on long princess lines. The large puffed sleeves were of taffeta ruffles and the narrow belt was buckled in silver.

A large blue picture hat had a narrow band of grosgrain ribbon finishing in a bow at the front.

White kid slippers were worn, with flesh colored hose and long white lace mittens. The bride carried a sheaf bouquet of Los Angeles gladioli.

Miss Marie Walsh was bridesmaid for her sister, wearing a dainty long dress of rose taffeta. The tiered skirt was fashioned entirely of ruffles that rippled to a V line, and ruffles made the short puffed sleeves. A narrow belt of black velvet had a large bow in the back. A small hat of black felt was trimmed with rose color. White kid slippers, flesh-colored hose and white silk gloves completed the costume, with a harmonizing bouquet of gladioli.

Mr. Leo Fitzgerald was groomsman for his brother.

After the ceremony, a dainty wedding breakfast was served at the home of the bride's parents. The bride's cake centered the table and decorations were in pink and white.

Mr. Fitzgerald and his bride left later by train for a trip to Niagara Falls, New York, the latter travelling in a blue suit with matching accessories. They will reside in Toronto.

BICK—DUNCON
Yesterday afternoon the marriage took place of Margaret Catherine, only daughter of Mrs. Duncon of Lindsay, and the late William George Duncon, to Mr. Charles Otter Bick of Toronto, son of Lieut.-Col. Bick and the late Mrs. Bick of Cannington. It was held in the garden at Mrs. Duncon's home. The wedding music was played by Miss Ann Naylor of Toronto and Rev. J. J. Johnstone Black officiated. The bride was given in marriage by Prof. George A. Cornish of Toronto. She wore a gown of ivory satin fashioned on fitted lines, with tight bodice trimmed with tiny buttons from neck to waist, long close-fitting sleeves and a long skirt flaring into a short train. Her veil was arranged with a halo of rare old lace belonging to her great-grandmother, and she carried an arm bouquet of Sweetheart roses, lily-of-the-valley and baby's breath. The bride was attended by three bridesmaids, Miss Vera Robertson of Lindsay, Miss Anne Ripley and Miss Helen Cornish, both of Toronto, the groom's brother, was best man, and the ushers were Mr. George Bick of Cannington, brother of the groom, and Mr. Alexander Galloway of Woodville. After a reception Mr. and Mrs. Bick left for an extended trip by motor, the bride travelling in a navy blue suit, with long coat trimmed with blue wolf and matching hat. On their return they will live in Toronto.

AGRICULTURISTS REIGN SUPREME AT C.N.E. TO-DAY

Over 800 Farmers and Farmerettes Will be Guests of Ontario Department.

FROM EVERY COUNTY.

Peterborough Represented — Visitors Enter Stock Judging, Other Contests.

TORONTO, Sept. 5 (C.P.) — Guests of the Ontario Department of Agriculture and the Canadian National Exhibition, 800 farmers and farmerettes from every county in Ontario will converge on the Exhibition Grounds to-day to celebrate Agriculturists' day.

The visitors who are required to be sons or daughters of farmers or farming themselves and also must be under 26 years of age, will take part in livestock judging and home industry contests. The girls will try examinations in home industry, including interior decorating, menu planning and sewing, while the boys will judge fruit, vegetables, grain, roots, dairy products and livestock.

The boys' calf clubs, composed of 90 Ontario youths, will show their calves at the livestock show. Entries will be from Peterborough, Victoria, Durham, Ontario, York, North and South Simcoe, Peel, Halton, Dufferin, Wellington, Grey, Wentworth, Welland, Lincoln, Waterloo, Brant, Haldimand, Bruce and Perth Counties.

Champion Stock Paraded
A parade of champion horses and cattle also will be staged to-day at the livestock show.

The delegation of French citizens, enroute to Fort Niagara, N.Y., to attend the four-nation celebration, were guests of the Exhibition officials yesterday along with British and Italian officials. A bronze replica of the "Lupa Romana" was presented to Mayor William Stewart of Toronto by Commandatore Luigi Petrucci, Italian consul-general.

It was a gift from Prince Boncampagni-Ludovisi, governor of Rome, in recognition of Toronto's 100 birthday.

A "friendship tree" was planted on the lawn of the Ontario building by Dr. J. R. Williams, chairman of the Rochester, N.Y., centennial committee, and the ceremony was attended by Major J. W. Leach of Rochester, England, who extended greetings to Rochester, N.Y., and Toronto on reaching their 100th year.

MURRAY STREET BAPTIST
Church choir will rehearse for first time this season to-morrow night at 8 p.m. All members please attend.

Home Comers' Sept. Drug Sale
Doubtless you have allowed your supplies of Drugs, Toiletries, Soaps and Dental needs run low during the summer season. Here is a chance to replenish at amazingly low prices....Read this ad and the I.D.A. ad in the Toronto Star to-night and see for yourself what extra values we are offering. Then phone or come to our store. Sale begins to-night at 6.00 o'clock, ends Saturday, midnight.

EVELYN HOWARD GIFT FOR YOU!
50c Bot. of Exquisite PERFUME FREE
With any purchase of Evelyn Howard
Cold Cream 60c
Theatrical Cream 75c
Face Powder 60c
Skin Food 75c
Vanishing Cream 60c

Here's an Outstanding Value
for everyone in the family.
30c ASDIS ENGLISH TOOTH BRUSH in three standard shapes with real bristles
25c I.D.A. ELSEN-OR TOOTH PASTE with a professional protective formula
BOTH THESE—55c VALUE FOR ONLY 39c
Buy several sets of these.

GIFT FOR MEN!
25c trial size bottle LAVENDER SAVING LOTION FREE
With each purchase of Lavender Shaving Cream, 60c val. ..35c

A.B.E. & C. Tabs. 200-23c
Almond Lotion 35c
Anacin Tabs. 22c
Bayer Aspirin 22-39-65c
Beecham's Pills ..22-44c
Chase's Nerve Food .49c
Cod Liver Oil, 16 oz. 79c
Ex-Lax 15-30c
Fiytox 33-57c
Fruitatives, 50c and 25c both for 39c
Linen Writing Pads ..9c

CASCARETS 22-35c
ABSORBENT GAUZE 5 Yards 29c
CASTOR OIL, 6 oz. 23c
KOTEX, 12 in box 19c
SEIDLITZ POWDER 2 for 25c
BORACIC ACID 1 lb. Pkg. 19c
VAGINAL DOUCHE SYRINGE 89c
HOSPITAL COTTON 2 Lb. 25c
EPSOM SALT, 1 lb. ..9c
BEEF, IRON & WINE, 16 oz. 89c
SHELL FRENCH CASTILE SOAP
Oval Bars that fit the hand, 7 for 25c

Linen Envelopes 9c
Lysol 23-63c
Milk Magnesia, 16 oz. 35c
Mineral Oil with Agar 98c
Modess, 15 in Pkg. .25c
N'amel Tooth Paste .29c
Pinkham's Comp. ...89c
Pond's Cream 29c
Rexmah for Hay Fever .....30c-$1
Hot Water Bottles 79c-99c-$1.19

FOUNTAIN PENS
Eclipse $1
Waterman's $2.75
Pen and Pencil Sets ....$1.95-$2.95

BORLAND'S DRUG STORE—222 Charlotte St. 'Phone 274
WE DELIVER Gilbert A. Borland—Chemists—Homer Borland OPEN NIGHTS

Picket Not Requested By Tenant Of House

To whom it may concern:

I wish to state that the picket of unemployed men around the house in which I am living at 349 Princess street is not there at my request. I am not a member of any unemployed association and have not asked for this kind of help. I wish also to thank officials for the leniency shown me so far in my trouble; at the same time I would greatly appreciate it if I could get a home for my family to live in.

WILLIAM McILWAINE.

FOR YOUR NEXT
Electrical Work
Phone 230
THORPE ELECTRIC
KELVINATE SALES AND SERVICE DEPOT

GIRLS' SOFTBALL TOURNAMENT
SATURDAY, SEPTEMBER 8TH, 1 P.M. SHARP
BAILIEBORO
DANCE AT NIGHT

TO-NIGHT AT RYE'S
Your only chance to hear and dance to
KID OSSIE and His Famous Colored Band.
Admission, the Purchase of Two Dance Tickets.

DANCE TO-NIGHT
CHEMONG PAVILION OLD TYME and MODERN
DANCING FROM 8.30 TO ?
GEORGE FURPHY AND HIS 8-Piece BAND
ADMISSION 25c

AMERICAN HOTEL
PETERBOROUGH, ONTARIO TO CLOSE ESTATE
In the City Centre; licensed. Ample Dining and Guest Space, 20 Chambers, Garage, Yards, Car Barn. Apply to—
HARTLEY RUSSELL, 106 Murray St
2d-56-6843.

BROCK STREET SUMMER GARDENS
"Where All the District Dances"
To-Night—Special Waltz Night
With a specially selected waltz program by Gene Fritzley and his fine orchestra from Greenhurst, here for the balance of the week.
See the Exhibit of Gladioli by Al's Pastime Gardens to-night. A name wanted for a new gladiola. Good prize offered.
BROCK STREET SUMMER GARDENS—THE SMART PLACE TO DANCE.
Admission (Gentlemen Only) 15c—Dancing 5c.

GIANTS ADD FULL GAME TO MARGIN OVER IDLE CUBS

TOP ON THE JOB—Glen (Pop) Warner, famed grid mentor, coaches his linemen as Temple University begins football practice.

MOST COMPLETE SPORT PAGES IN CENTRAL ONTARIO

PETERBOROUGH

EXAMINER SPORTS

Read by More than 18,000 Daily WEDNESDAY, SEPTEMBER 5, 1934 Sports Department—Phone 1600

"WATCH THOSE GIANTS"—Joe Cronin, who was in the last world series, warns Mickey Cochrane just how tough the New Yorks are.

INSIDE THE PADDOCK

BY ART MURRAY

WITH SATURDAY and Labor Day the racing scene shifted in the United States. Coney Island track at Cincinnatti opened their long Autumn campaign and are away to a good start. Providence and Saratoga shut up shop and Rockingham and Belmont Park opened up for business. While we are speaking of Rockingham we want to tell you that one called Larranaga is down there and all ready for a winning effort. Prince Tokalon is also at that track and will crash the winners circle before long. They have also shipped Moralist over there with the idea of sopping a few purses.

× × ×

Everything is in readiness for the opening of Thorncliffe on Saturday. Claude Pascoe, the well known Toronto merchant has announced that he will present a suit of clothes to each of the two leading jockeys at the coming meeting at the Leaside oval. This will certainly pep the jocks up and some spirited finishes should be in order. Each autumn for many years down at Pimlico they hang up a prize for the leading jockey and there is nearly as much interest in that competition as there is in the actual horse racing. Bill Woollatt is over in Detroit doing missionary work for his coming meeting and a large number of stables have promised to ship from that point. And at the present time he has over 350 horses quartered at the track. There will be no shortage of horses.

× × ×

JOHNNY THORPE the Seagram trainer paused up the recent meeting at Stamford and shipped direct to Toronto and his charges have had the benefit of a three weeks rest, so they should be right on edge when the bugle blows on Saturday. The rain over the week-end was very welcome to all track superintendents as the courses were as hard as flint. Art Halliwell is thinking of transferring his large string from Detroit to Thorncliffe and if he does you can count on him to grab off a few wins.

× × ×

The scene of racing in Chicago shifted in Labor Day from Hawthorne to Lincoln Fields, with practically the same horses in action. A plater by the name of Mad Career is over there and about this time every year he pops down in front at a sweet price. A little bird whispers that he is ready. Jim Badame is shipping his string from Providence to Thorncliffe and they will be at the Leaside course for Saturday's opening. Khorasan who broke the track record at Providence is the ace of the stable and is right in top form. Unless the handicapper loads too much weight on him he will be a sure fire next week. You know the old saying that weight will stop freight trains. Aymond is another of this same stable that will bear watching. The horses belonging to Col. E. R. Bradley are in great condition at the present time. He topped all owners at the long Saratoga meeting which closed on Saturday. A peculiar thing about this stable is that all the horses names begin with the letter B. . He will have many a well placed horse in the coming Belmont Park meeting which opened yesterday at New York.

Leafs Lose to Bisons in Duel of Southpaws

TORONTO CLUB LIKELY FINISH SCHEDULE ON THE THIRD RUNG

Newark Increases Lead Over Wings by Spilling Syracuse Chiefs 4-0.

SENATORS HOLD GRIP.

(By the Associated Press)

International League clubs will have to go through the motions of playing out the regular schedule which ends Sunday but to all intents and purposes, the campaign could be called off right now.

Mathematically there still is a chance of a change in the standings but actually it seemed certain today that the four top clubs, in order, would be Newark, Rochester, Toronto and Albany.

The club with the highest percentage at the close of the regular season automatically wins the league championship. The teams finishing in the first four places then plunge into a play-off series to determine an International League representative in the Little World's Series against the American Association winners.

Bears Increase Lead

Yesterday Newark increased its lead to 4½ games over Rochester by spilling Syracuse Chiefs, 4-0, behind Jack Larocca's six-hit pitching. Rochester's game with Montreal, in the meantime, was washed permanently from the schedule unless one or the other team's place in the final standings is affected by failure to replay it. Larocca fanned 7 Syracuse batsmen and held the chiefs helpless all the way. Newark won the ball game with early inning attack on Jimmy McCloskey.

Albany maintained its grip on fourth place by swamping Baltimore, 10-3. Bill Atwood's home run with two on in the second inning gave the orioles a 3-0 lead but Albany pounded George Darrow steadily to tie it up in the fourth and then take a commanding lead in the late innings. Ed Chapman allowed the Orioles only three hits.

Bisons Back in Fifth

Buffalo remained 3½ games behind the Senators but regained sole possession of fifth place by beating Toronto, 3-1, in a game marked by the good pitching of both Charley Perkins and Al Hollingsworth. The latter was the victim of his teammates misplays in the fifth when errors by Joe Morrissey and Blakely gave the Bisons two runs. Their third marker came in the ninth on successive singles by Dick Gyselman, Perkins and Gregory Mulleavy. A wild pitch which Roy Spencer failed to retrieve immediately and a long outfield fly gave Toronto its lone run in the sixth.

Win or Lose

INTERNATIONAL LEAGUE

Buffalo 3, Toronto 1.
Albany 10, Baltimore 3.
Newark 4, Syracuse 0.
Rochester at Montreal postponed—rain.

AMERICAN LEAGUE

Cleveland 8, St. Louis 4.
Detroit at Chicago — postponed; rain.
Only games scheduled.

NATIONAL LEAGUE

New York 3-6, Philadelphia 2-5.
Boston 3, Brooklyn 1.
Only games scheduled.

AMERICAN ASSOCIATION

St. Paul 8, Kansas City 3.
Minneapolis 8, Milwaukee 3.

Leaders All Idle

New York Giants' two entries, Bill Terry and Mel Ott, failed to take advantage of their opportunity to gain on the other "Big Six" batsmen yesterday when they took part in a doubleheader while all their rivals were idle. They continued to occupy the last two places in the sextet as Terry managed to keep his .352 average unchanged by hitting safely three times in nine trips to the plate, and Ott dropped a point to .346 with two hits in seven times up.

The standing

	G	AB	R	H	Pct.
P. Waner, Pir...	125	520	104	191	.367
Gehrig, Yanks..	129	506	111	183	.362
Gehringer, Tig..	126	504	120	182	.361
Manush, Sen....	119	474	80	170	.359
Terry, Giants ..	130	509	103	178	.353
Ott, Giants	130	496	107	171	.345

Keene Lassies Tie Clockmakers 4 To 4

The tangle in the Ladies' City and District Softball Loop was twisted into a worse condition last night on the Keene diamond when the Rural Lassies came from behind with a spirited rally in the last of the seventh innings, to push the tieing run across, against the Westclox and the final count was 4-4, thus making another game necessary; and as the result of this game has a direct bearing on the play-off chances of the other teams, the Westclox and Keene have been ordered to replay the game on Friday of this week.

Keene outhit the visitors 9 to 4, but made several miscues that the Clock-makers used to advantage, especially in the first canto when they chased three counters across on two walks, two errors and a fielder's choice. They got the other in the third on a triple by Webb and a passed ball. Keene crept along getting one in the first, one in the second and another in the third, the last mentioned one coming on triples by Marg Brown and Helen Nelson. Brown scored the tying run, when she singled, went to third on passed balls and romped home on Nelson's single to right. Hall pitched the first six for Westclox, fanning three and passing one. Blade hurled the seventh, whiffing one. Marilyn McCarthy went the route for the homesters, sending five out swinging She walked four. The teams:

Westclox.—Mortimer, 1b; Ferguson, ss; Webb, c; Hawkes, 2b; Merritt, lf; Blade, rf, p; Crary, cf; Chartren, 3b; Hall, p; White, rf.

Keene—Cocks, c; Brown, 2b; G. McCarthy, cf; Nelson, ss; M. McCarthy, lf; L. McCarthy, 3b; I. Short, 1b; M. McCarthy, p; Isabel Short, rf.

Score by innings:

Westclox	301	000	0	—	4	4	1
Keene	141	000	1	—	4	9	3

Umpires—Dick Galbraith at the plate; Ab Frick on the bases.

Major Leaders

(By the Associated Press)
Including yesterday's games

NATIONAL LEAGUE

Runs—Ott, Giants, 107; P. Waner, Pirates, 104.

Hits—P. Waner, Pirates, 191; Terry, Giants, 178.

Doubles—Allen, Phillies, 41; Medwick, Cardinals, 38.

AMERICAN LEAGUE

Unchanged.

Tennis Results

LAKEFIELD, Sept. 5 (Examiner Correspondence). — The following are the results to date in the local tennis tournament:

The first round has been played in the men's singles as follows:—S. R. Spence defeated C. J. Tanner, 6-4, 6-3; G. J. Elmsley defeated Nels Kelly, 6-4, 9-7; A. B. Burrows defeated V. H. Lancaster, 4-6; 6-4, 6-2; K. M. Tate defeated Douglas Smith, 6-4, 6-2; J. Elmsley defeated C. F. Jarrett, 6-4, 11-9; J. Langley defeated Dr. J. C. Smith, 6-0, 6-3; J. A. Melrose defeated O. A. Langley, 4-6, 6-1, 6-1; L. M. Lawless defeated C. S. Tanner, 6-4, 6-4; W. P. Spence defeated G. Wannamaker, 8-6, 6-3.

Games played in second round.—Preliminary: G. J. Elmsley defeated S. R. Spence, 6-4, 6-3. Second round: G. J. Elmsley defeated A. B. Burrows, 6-3, 6-3; J. Langley defeated J. A. Melrose, 6-0, 6-2; L. M. Lawless defeated W. P. Spence 3-6, 6-4, 7-5.

One game only has been played in the Ladies' Singles when Mrs. J. M. Easson defeated F. A. Mackenzie, 6-2, 5-7, 6-0.

In the Men's Doubles the following are the scores to date: G. J. and Jack Elmsley defeated C. F. Jarrett and S. R. Spence, 6-1, 6-4.

Dr. J. C. Smith and Douglas Smith defeated A. B. Burrows and G. Wannamaker, 6-2, 6-1.

W. P. Spence and N. Kelly defeated V. H. Lancaster and J. N. Melrose, 6-4, 6-1.

In the Men's Doubles there are ten entries and it is rather curious coincidence that four pairs of entrants are fathers and sons: the Elmsley, Langleys, Spiths and Tanners.

No games have been played in the Ladies' Doubles to date, with eight entries.

In the Mixed Doubles, with sixteen entries, some of the games have been played off:

F. A. Mackenzie and Jack Langley defeated H. Burgess and K. M. Tate, 6-4, 6-3.

D. Smith and C. Stewart defeated Mrs. Campbell and E. H. Northey, 6-1, 6-0.

Mrs. Northey and D. J. Campbell defeated Mrs. Erskine and R. Spence, 6-0, 5-7, 6-2.

G. J. and T. Elmsley defeated Alice Dench and John Harvey.

SMUCK GETS O.H.A. SCHOLARSHIP

CALEDONIA, Sept. 5: — Harold Smuck, 20, son of Mr. and Mrs. Fred Smuck, Caledonia, received word today from K. C. R. Neville, Registrar, Western University, London, that he had won the Ontario Hockey Association Scholarship consisting of $100 in cash and four years' tuition at the university.

McLarnin And Ross Renewing Acquaintances

MAKE USE OF NINTH INNING TO WIN TWIN FROM PHILLIES

Standings

INTERNATIONAL LEAGUE.

	Won	Lost	P.C
Newark	91	58	.611
Rochester	86	62	.581
Toronto	83	66	.557
Albany	77	71	.520
Buffalo	74	75	.497
Montreal	73	75	.493
Syracuse	59	90	.396
Baltimore	51	97	.345

NATIONAL LEAGUE.

	Won	Lost	P.C
New York	83	47	.638
St. Louis	76	53	.586
Chicago	75	53	.586
Boston	68	61	.527
Pittsburg	61	65	.484
Brooklyn	55	73	.430
Philadelphia	48	79	.378
Cincinnati	47	81	.367

AMERICAN LEAGUE.

	Won	Lost	P.C
Detroit	84	44	.656
New York	80	51	.611
Cleveland	68	60	.531
Boston	67	63	.515
St. Louis	59	70	.457
Washington	57	70	.449
Philadelphia	52	72	.419
Chicago	46	83	.357

AMERICAN ASSOCIATION.

	Won	Lost	P.C.
Minneapolis	80	57	.584
Columbus	75	64	.540
Milwaukee	73	65	.529
Indianapolis	72	67	.518
Louisville	71	68	.511
Toledo	64	76	.457
St. Paul	63	76	.453
Kansas City	57	82	.410

Giants Have Good Chance of Settling Pennant Race in Home Grounds.

TIGERS RAINED OUT.

By HUGH S. FULLERTON, JR.
Associated Press Sports Writer

New York Giants to-day faced the beginning of their final home stand against their western rivals of the National League with a seven-game lead and handsome prospects of settling the pennant race before they leave the Polo Grounds again.

They tuned up yesterday by taking a pair of ninth-inning, one-run decisions from the Phillies, 3-2 and 6-5 to add a full game to their margin over idle Chicago Cubs and St. Louis Cardinals, who are tied for second place. In their next dozen games they encounter the Cubs, Pittsburgh Pirates and the Cards in order and if they can win three games out of four in each series that will virtually win the flag for them outright.

In further support of the Giants' position is the fact that they have lost only two series, both at Chicago, since the first of June.

Close Calls For Leaders

The Phils gave the league leaders a couple of close calls yesterday but neither Curt Davis nor Sir Johnson could stand off New York's ninth inning bursts. After giving only four hits in eight innings of a duel with Carl Hubbell in the opener, Davis handed doubles to Travis Jackson and Hank Leiber in the ninth for the odd run. Hubbell, who allowed nine blows, was credited with his 20th victory of the season.

In the second clash the Phils got a three-run start off Fred Fitzsimmons in the first and held a 5-4 margin going into the final inning although Johnson had to relieve Buel Moore in the eighth.

Then Harry Danning singled and Joe Moore clouted a home run to win the game, for New York.

The only other National League game saw the Braves and Randy Moore defeat the Dodgers 3-1, for their third straight triumph and their 10th in 11 home games against Brooklyn. Moore drove in all three Boston runs with a pair of singles. The defeat, incidentally, brought about Brooklyn's mathematical elimination from the pennant race.

Tigers Rained Out

The weather benefited Detroit's Tigers for the second time when their doubleheader at Chicago was rained out, leaving only one game on the American League program. The Tigers' leading rivals, the Yankees, also were idle but the games with the White Sox now must be played at Detroit, giving the Tigers' the slight advantage of the home grounds.

The single contest that was left saw the Indians tighten their hold on third place by bowling over the Browns 8-3, coming from behind after St. Louis had scored three runs off Lloyd Brown in the first. Hal Trosky and Earl Averill each hit his second homer in as many days to lead the assault. Trosky's homer was his 30th of the season and Averill's his 28th.

THISTLES NO MATCH FOR SPEEDY TIGERS

Mann Cup Holders Win First of Play-off Games 12-6.

HAMILTON, Sept. 5. — Tigers went one game up in the play-down series with Fergus for the Group 1 championship of the O.A.L.A. senior series here yesterday when they defeated the Thistles by 12 to 6 in a tilt that was just as one-sided and sometimes as listless as the score would indicate.

The locals started in early to pile up a comfortable margin and tallied seven times before the invaders got a counter. At the end of the opening period Tigers led by 3-0 and at half-time by 7-2. In the third quarter they outscored the visitors by 2 to 0, and ran their total up to 12 before Fergus got another counter but penalties in the dying stages of the game and some listless playing on the part of the Tiger defense enabled the invaders to score four times in the last three minutes of the game.

Our Boarding House . . . . . **By Ahern**

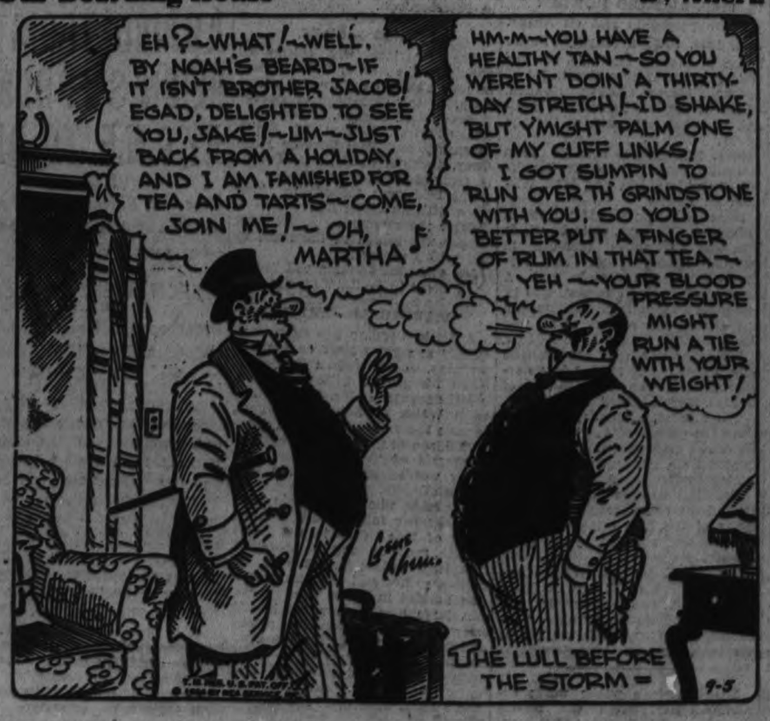

Every NEW HOTEL Extra

*1200 Outside Rooms
*1200 Modern Bathrooms
*Circulating Ice Water
*Finest R. C. A. Radios
*Quiet—You Can Sleep
*4 Excellent Restaurants —Reasonably Priced
*Complete Medical Unit, Health-Building Service
*Every Transit Facility Within a Few Steps
*Convenient Location

$3 per day up

HOTEL GOVERNOR CLINTON

C. W. RAMSEY, Jr., Manager

New York's answer to today's demand for NEW hotel luxury at minimum cost! Every comfort and convenience gives you maximum value for your money... rates begin at $3 a day for one—only $1 more for two.

B. & O. Buses Stop at Door Opposite Pennsylvania Station

7th Ave. at 31st St., New York City

Nickels rise again

...Cigar values hit a new "HIGH"!

now 5¢

BEN BEY CIGARS

Good to the last puff

Product of an independent Company... all Canadian capital, owned and operated by Canadians for over 50 years.

Kiwanis Gain Three-Goal Lead in Lacrosse Playoffs

CAPITOL Today & Thurs. Last Show 8.20 P.M.
TWO BIG FEATURE HITS
SHE WANTED A KICK OUT OF LIFE
SHE INTERESTED ALL MEN...especially the police!

ADDED FEATURE HIT
CHESTER MORRIS EMBARRASSING MOMENTS
With Marion Nixon, Walter Woolf, George Stone, Henry Armetta, Huntley Gordon, Alan Mowbray.

"OUTPUNCH THE PUNCHER," AIM OF ROSS FOR THURSDAY NIGHT

McLarnin Won't Have Chance to do Anything But Dock and Block.

IN PERFECT SHAPE.

By EDWARD J. NEIL,
(Associated Press Sports Writer.)

NEW YORK, Sept. 5.—(A.P.)—Experience, the great teacher, has whispered into Barney Ross' unscarred ears that there is an even easier way of whipping Jimmy McLarnin Thursday night than the method he employed in the gruelling 15-round duel that brought him the welterweight title last May.

This youngster of the superb confidence that's so natural it never becomes offensive isn't at all hesitant in revealing the lessons he learned when his first session with the belting Irishman was over and he had the big gold welterweight star to carry home to the folks in Chicago.

"THIS TIME"—and he grinned as naturally and matter of fact as though he were the teacher—"I'M GOING TO OUTPUNCH THE PUNCHER. I'm going to keep so everlastingly on top of him throwing leather that he'll never have a chance to do anything but duck and block. I'm going to fight him this time as though Knute Rockne were my manager. My offense will be my defense."

"I know now he can't hurt me," he said, "and I know, too, what he also knows—that I've got youth and stamina and he hasn't any more. I think I'll knock him out this time in one of the late rounds."

As he went through his last boxing workout here yesterday, Ross was the answer to a fight manager's prayer. His shoulder and arm muscles seemed pounds heavier than in May and he scaled 130¾ pounds, a hint that his days as a genuine lightweight are numbered. He hits harder, sharper and he's a cunning dynamo of activity.

Great Britain has 19 women police chief constables, inspectors and superintendents.

CLUBMEN BEAT QUINTE 15-12 IN FIRST GAME

Both Teams at Full Strength Give Good Display in Nip and Tuck Battle.

PETES HOLD SLIGHT EDGE.

Peterborough Kiwanis lacrossers took the first game of their O.A.L.A. group playoffs from Belleville last night by a 15-12 score in the Quinte town. This gives them a three-goal lead over the Aajmaa Club team for the return contest of the home-and-home series in the Armouries here Friday. The Petes had a slight edge on play last night and deserved the victory. They are slight favorites now to continue in the O.A.L.A. playdowns.

Both teams were at top strength, except for the absence of Joe Gould from the Belleville lineup, because of a sore leg. They had had Whitton in his place, and Kiwanis had added Shine Bovin to their squad. Play was fast, close and rugged between these well-matched outfits and the large crowd got repeated thrills. Referee Waghorne of Toronto kept the athletes in check when play roughened up in spots.

Leads Home Scorers

Hendy topped the homesters in scoring with six counters, while Runions got four—despite the fact that Miller checked him up closely all evening. Gibb tallied twice, and Whitton also turned in a neat game throughout. The whole Kiwanis team looked smart. Red Creighton played a fine contest in goal back of a strong defence. Jack counted five goals, with Magee and Dundas getting three apiece and Bovin two. The Petes combination and back-checking was a feature. The count was 6-3 for Belleville to end the first frame, 7-all going into the third and 10 to 9 for Kiwanis as they entered the final quarter.

Settle Score in Final

While the first line of the winners' squad proved more dangerous on the offensive, the alternates held their own with steady plugging and nice passing. With the score see-sawing and both teams very much in the fight, it remained 'till the dying minutes of the fracas before the visitors proved their superiority. The aggressive Peterborough players drew four of the five penalties handed out by the referee, who banished Runions and LeBarr right at the start for mixing it.

The teams.

Kiwanis—Goal, R. Creighton; defence, Miller and LeBarr; rover, Magee; centre, Dundas; wings, King and Jack; alternates, McConnell, Bovin, Jones, E. Creighton, Olaveson and Meyette.

Belleville — Goal, Goodier; defence, Pillon and Whitton; rover, Gibb; centre, Powers; wings, Runions and Hendy; alternates, Blue, Bush, Day, Burdes and Laughlin.

Referees: F. Waghorne of Toronto and D. Batchelor of Belleville.

SUMMARY

First Quarter

Kiwanis, Jack (Dundas)..... 4.00
Belleville, Runions (Powers).. 6.00
Kiwanis, Jack 7.00
Kiwanis, Jack (Dundas) 8.15
Belleville, Runions (Powers).. 9.30
Belleville, Hendy (Runions, Goodier) 10.00
Belleville, Hendy (Blue) 10.15
Belleville Hendy (Burdes, Bush) 12.30
Penalties—Runions, LeBarr (2).

Second Quarter

Kiwanis, Jack (Dundas) 5.45
Kiwanis, Magee 7.00
Kiwanis King (Bovin) 10.00
Kiwanis, Bovin 10.30
Belleville, Runions 12.00
Penalty—Olaveson.

Third Quarter

Kiwanis Dundas (Jack) 1.00
Belleville Hendy 1.45
Belleville Hendy (Whitton)... 4.30
Kiwanis, Magee 5.00
Kiwanis, Jack (Magee) 10.30
No penalty.

Fourth Quarter

Kiwanis, Dundas (Bovin) 2.00
Belleville, Gibb ..... .300
Kiwanis, Jones (Jack) 3.45
Kiwanis, Magee (Jones) 4.00
Belleville, Runions 6.00
Kiwanis, Bovin 8.00
Belleville, Gibb (Laughlin) ... 9.30
Kiwanis, Dundas (Jack) 11.45
Penalty—Jack.

Trinity Tennis Club Ends Season On Top

Trinity Tennis Club finished first in the Peterborough City Tennis League, leading all teams by twelve points. The final standing is:

Trinity	38½
George Street	36½
St. Andrew's	24½
All Saints	22½
Kawartha	20½
Quaker Oats	17½

The games which were rained out the first Saturday of the schedule will be played because of the close standing of the last five teams. On completion of these, the first and second teams will playoff to decide the league championship. This is the first year for this league and a real interest has been shown in it throughout the schedule. It has provided a good place for beginners and other tennis players as well. Every Saturday saw some fifty players in action. It should be even better next year. An account of the finals will appear later.

SPORTS DAY BY DAY

Baseball, Lacrosse, Soccer, Softball, Bowling, etc.

By G. J. P.

There's a ball game this eve, starting about 4.15—weather permitting—down in the Exhibition Grounds. It's between Kingston and Cogs, the second round of the O.B.A.A. playdowns in Intermediate B-1. This should be a nifty struggle and deserves a crowd. Cogs showed their class by knocking off the Lakeshore League champions in the first round, while this Kingston crew won the title of their district and defeated the best the Bay of Quinte loop could produce. There were fifteen winning teams in this class at the start, but nearly half have been eliminated to date, with more falling by the wayside right along. Cogs have a good chance of going places if they take Kingston.

• • • • • • •

Ye Petes are in Belleville this aft taking part in their second C.O.B.L. playoff game. Derell or Calladine will do the chucking for Knotty Lee's gang, while it'll have to be Casey or Smith, we expect, for the Nats. The Petes ought to cop this one, but don't lay the family silverware on anything in baseball playoffs. The lads are all rarin' to go since they cuffed Chief Williams' ears here Labor Day. In fact, they figure Monday might have been Labor Day literally for Jawn, but 'twas just another ball game for them. They meet the Nats in the third tussle here next Saturday.

• • • • • • •

Our bantam and juvenile ball teams are still waiting around and cooling their heels while other outfits are keeping in the pink with games. Don't know who is to blame, but the local teams have been ready and waiting for weeks for opposition, but nothing stirring so far. King Edward bantams ought to swing into action this week against a Toronto team, and the juvenile Terriers are certainly due to, also—but no definite word has been received here. Meantime, these teams are practising faithfully and getting in the odd exhibition workout.

• • • • • • •

And what about the gals' softball playoffs? We don't even know what teams have qualified for the finals, or is that settled yet? Omemee plays C.G.E. here this e'en to wind up the long-drawn-out schedule, so we imagine the playoffs will be commencing before it gets so cold the scorer will be having his fingers frostbitten trying to jot down the damages. Don't mind us if we're curious about these playoff arrangements, but think of the fans who might also like to get an idea about 'em.

• • • • • • •

Three local swimmers took part in the C.N.E. water races in Toronto over the week-end and did okay for themselves. They were Vern Janeway, Ward Wright and Bill Gerow. Saturday in the longer try for the Parker gold trophy, which Bob Pirie won, Janeway finished eighth and Gerow ninth out of eighty-six entries—a fine showing. Monday in the men's mile swim, which Barry of Vancouver copped, Janeway was third and Gerow sixth out of thirty-six entries. And in the Monday 100-yard water sprinter for men's senior Canadian championship, run off in two heats, Ward Wright finished fourth, doing the first heat in third place and coming fourth in the final—an exceptionally smart showing. These boys deserve credit. They are planning now on starting a boys' swim club at the "Y" here shortly and anyone interested should get in touch with one of the three.

• • • • • • •

We've often been struck with the fact—which, no doubt, we too are often guilty—that just as soon as an athlete does something really outstanding, several towns more or less claim him as their own, through the newspapers. Toronto is particularly adept at this and has never quite forgiven Howie Morenz for not only being born in Stratford but for failing to even stay a short time in Toronto before going to Montreal. Anyway, if any of the sportswriters in Toronto, Oshawa or St. Catharines—where he has lived at times—sees our article on Bill Engel, in tonight's paper, they will strongly resent the inference that he's a Peterborough boy. He isn't, but he's living here at present. A mighty good sprinter, who has made a name for himself recently in international racing. Bill has a real future in athletics before him.

• • • • • • •

Kiwanis lacrossers went to Belleville last eve to grab a 15-12 victory over the Aajmaa Club crew and take a three-goal lead on their group playoff round. Next game is here Friday in the Armouries, and if the local lads can hold that lead or increase it, they'll be champs of the Central Ontario district, and will advance into the O.A.L.A. playdowns. After Cobourg was knocked out by the Belleville gang, some of the Lakeshore team players stated: "That team is much stronger now and will slap Peterborough cockeyed, too; just wait and see." Well, we're still waiting but haven't seen anything yet.

• • • • • • •

Kiwanis all played bangup lacrosse, defensively and offensively. It's true that Joe Gould was out with a bum leg and that Runions was watched like a hawk by Miller, but the visitors did excellent work in winning on the Belleville floor. "Shine" Bovin was back in a Peterborough sweater and did okay, as did Jack, Magee, Dundas and the rest. Whitton played for Belleville, but Hendy, Runions and Gibb were the scoring stars. With Gould back again, they should give Kiwanis a mighty stiff struggle here Friday before letting the group championship come this way.

• • • • • • •

Up and down Sports' Rialto: In a snappy 80-minute gals' softball tilt at the Bowl last gloaming, Maple Leafs pulled out a 13-10 nod over Bailieboro . . . . Incidentally, looks like Keene, Westclox, C.G.E. and the Leafs will all be in that Bailieboro tourney Saturday . . . . The Westclox and Keene lasses tied at 4-all yesterday and must re-play it in the village Friday, while Keene goes to Sixth Line Thursday . . . . Looks like the G. and W. Grads may cop the T.A.B.A. senior ball title ere long now . . . . Bovin may be playing for Kiwanis in the Belleville-Petes' lacrosse game at 8.15 in the Armouries here Friday.

Mounties Defeated By Orillia Terriers

MOUNT DENNIS, Sept. 5.—Orillia Terriers took a strong hold on the O.A.L.A. Senior Central Group championship last night when they defeated Mount Dennis by 9 to 5 in the first game of the finals. The second game is carded at Orillia next Thursday night.

Some 1,200 fans witnessed a keen and exciting struggle, in which the "Mounties" took a commanding lead, tallying four times before the visitors got on the score sheet. The Terriers, however, came back strongly and held a 5-to-4 lead at the half-way mark.

Mount Dennis tied the count with the only counter of the third session, but Orillia clinched victory with a four-goal rush in the final period.

Prussian firemen have been ordered to fight flames with a swastika either pinned or painted on their helmets.

Lawn Bowling by Herb Martin

J. Sedgewick and his son Charlie, were winners in the consolation event down at Cobourg on the holiday. Each received a Hudson Bay blanket.

—o—

A Few Days Ago we printed all what Jimmy Matthews thought about our publicity stuff. . .And now again we have to stand corrected—only from a different source. .

—o—

It Seems that in reporting the mixed tournament of Wednesday last we kind of forgot to mention the ladies on the winning rinks.

—o—

Now, We Admit we did go a little shy on the ladies, but it was not intentionally, because we believe they were the backbone of the rink and if it were not for their good playing some of the skips would have been lost entirely. We congratulate all the ladies in the tournament, but more especially the winners.

—o—

We Have A Reason for printing all this, because we are afraid that if the board of directors got wind that we were not reporting all this stuff correctly, and giving credit where credit is due, well we might lose our job—and we don't want that to happen (well, not 'till the season is over, anyway).

—o—

R. Dyer's Rink completely outclassed J. Penrose in the final game of the club schedule. The Penrose gang were never in the hunt at all. Right from the beginning they were behind, and at the half way mark were trailing, 13-1. They did a little better towards the finish but ended up, 22-10.

O. Ridyard	Jack Penrose
T. McMillan	Rollie Penrose
H. Northrop	Roy Penrose
R. Dyer	John Penrose
Skip 22	Skip 10

—o—

There Will Be the usual mixed tournament to-night, commencing at 7.30 p.m. There are not many more nights for these tournaments, so you might just as well take advantage and come on out and play.

IT PAYS TO ADVERTISE

Regent
To-Night at 7 and 9 o'Clock
"Here Comes the Groom"
with Jack Haley, Mary Boland, Neil Hamilton, Patricia Ellis
Note: Two Shows Each Night, 7 and 9 p.m. Programs Changed Thursdays and Saturdays.
THURSDAY, FRIDAY, SATURDAY

C.O.B.L. PLAY-OFFS
The third game in the play-off series for the C.O.B.L. Championship will take place
Saturday, September 8th
AT RIVERSIDE PARK, PETERBOROUGH,
BELLEVILLE vs. PETERBORO
Game Called at 3 o'Clock Sharp.
This series is producing some of the best baseball seen in the district in years. Both teams are well matched, and this game should draw a great crowd.
ADMISSION 35 CENTS
GRAND STAND: GENTLEMEN 15c; LADIES FREE.
WEST GRAND STAND FREE. CHILDREN, ADMISSION 10c.

"The Height of Good Taste"
...a change to GRADS

is a change for the better
GRADS Cigarettes
Save the Bridge Hands. Any 52 cards will be accepted as a complete series.
L. O. GROTHE, LIMITED - Manufacturers
An independent company... all Canadian capital, owned and operated by Canadians for over 50 years

50 YEARS OLD
NOW THE GRAND-DADDY OF THEM ALL!

■ Every student needs a Waterman's! With the special point that exactly suits his hand, it is a real aid in his studies. It makes for better writing—the more fluent expression of his thoughts. A Waterman's is necessary to the proper equipment of the student, and of men and women everywhere.
7-POINT SELECTION
Only Waterman's offers seven points for selection, one of which will perfectly suit your own distinctive style of hand writing. Dealers everywhere display the Waterman's Point Selection Tray and invite you to choose the point that exactly suits your style of writing.
Tip-ffill
An exclusive Waterman feature... the point is submerged only to vent hole. End of holder is absolutely dry.
■
Complete the equipment with a Waterman's Pencil and
WATERMAN'S INK
Blue or Blue-Black. Recommended for school and general use.
AA3407
No. 3 $3
The newest style, in attractive colours. Other pens $2.75 to $10.
Pencils to match .....$1 to $5.
50th ANNIVERSARY OF THE INVENTION OF THE FIRST PRACTICAL FOUNTAIN PEN 1884 1934 Waterman's
Waterman's
PENS • • • PENCILS • • • INKS

SILVER SLIPPERS BY Temple Bailey

(Continued from Yesterday)

CHAPTER 31

Penelope knew that it was more wonderful than it looked. It had been Joan's salvation. It had kept her from thinking. When she had come home from her walk with Giles she had said to Penelope, "Isn't there anything I can trust? He told me loved me . . . and he is married . . . I can't have him any longer as a friend."

And now Joan behind the screen was saying mentally, as she had said so often aloud to her class, "Step, glide, step, swing . . . step, glide, step, swing . . ." Her brain was swept clear for the moment of everything except the necessity for holding the children to the rhythm and beat.

She saw nothing but the children; not even the parents in their pride. Step, glide, step, swing . . . step, glide, step, swing . . . "How lovely they are! How lovely!" Joan exulted. There was little freckle-faced San Sneed, in a burgundy blouse and gold sash, with a green bowl heaped with cranberries. "He'll never see himself freckle-faced again. He has had a glimpse of something better."

Step, glide, step, swing . . . "And Minnie Pratt—she is simply heavenly with that old ermine muff of Penelope's and that sled of popcorn balls . . ."

Step, glide, step, swing . . . a group of brown gnomes now, with their sacks of potatoes; two ivory-clad figures with celery making an Indian headdress; a thin line of yellow-clad carrots; squat, green-gowned maidens, cabbage-bonneted!

Step, glide, step, swing . . . This time last year Joan had been with Aunt Adelaide in the great palace on Mount Vernon Place—there had been a play and a dance afterwards . . . and Joan had worn white tulle and the pearls that Aunt Adelaide had given her—the pearls which had slipped down like a white snake on Aunt Adelaide's back . . .

Step, glide, step, swing . . . This time last year she had not met Drew Hallam. She had not met Giles Armiger. This time last year she had believed in love and constancy and things like that . . . friendship . . .!

The gifts about the altar were piled high, so that its flame was almost hidden. The end of the program was in sight . . . seven roasted turkeys, borne aloft by seven white-clad cooks . . . a melting and marvellous finale.

Then Joan came out from behind the screen and made a little speech and thanked everybody, and smiled, and received congratulations, and only Penelope knew how hard it was for her. "Her thoughts aren't with us," said the wise old woman in her heart.

The Leonards and the Briggses were to have supper at Penelope's. Old John Leonard drove his rickety car back to the farm to get his invalid wife, and Penelope and her guests went through the wood.

Joan and John and Priscilla lagged a bit behind Evelyn and Penelope. A great moon rolled up over the ocean. "The sky looks like our gold screens," said Priscilla. And John said, "The trees make black stripes on it."

They came to the place where Joan had danced with Drew, and suddenly she felt as if something gripped and held her there. "Run on ahead, children," she said, "and help Penelope with the supper. I'll follow you in a moment."

They asked no questions and sped on their way, and Joan stood alone in the cold, moonlighted wood. And suddenly it seemed to her as if she heard the beat of the tune Drew had whistled . . . and the air seemed filled with dancing silver slippers . . . up and down in front of her eyes . . . like birds in flocks . . . until she put out her hand to push them away and found nothing there . . .

She leaned against a tree. "I must get away from here," she heard herself saying, "this place is—haunted . . ."

She began to run. When she reached the house she stood for a moment on the steps before she dared open the door. She felt that her face would show what she was feeling. Yet when she was safe within the kitchen its warmth and friendliness seemed to enfold her.

"Can I help?" she asked, with her breath still short.

Penelope who was stirring gravy, shook her head. "Not out here. You can fix the table and light the candles."

Joan tried to speak with lightness. "You insist on my being simply ornamental."

Evelyn, who was mashing potatoes, commented, "Why not? You do it so well."

The candles on the table were yellow, the linen was ivory, and there was purple and yellow fruit in a Chinese bowl. Joan wore a dress of purple chiffon, one of the sheer things Adelaide had insisted on sending after her. There was a gold band about her hair, and over one ear a tiny bunch of golden grapes.

"Such state and elegance," said old John Leonard as he came in with his wife on his arm, "I don't know how we are going to live up to it."

The children were in raptures: "It is like the Arabian Nights."

Penelope remarked: "Joan makes a feast of the simplest meal. She refuses to yield to the commonplace."

"It is you who make the feasts," Joan told her, "I haven't seen such a chicken pie in a thousand years."

"Really a thousand?" asked young John earnestly.

Joan laughed, "Perhaps I ate one in a previous incarnation . . . but never one as good as this."

Throughout the meal Joan laughed and talked and told stories. And who could know that in the back of her mind was the vision of a cold moonlighted wood, and of silver slippers dancing . . .

For dessert there were small and spicy pumpkin pies, and coffee in Penelope's Chinese cups. And it was while they were drinking their coffee that the telephone rang.

Joan went to answer, and called back presently that it was "long distance."

"For me," she added.

When she returned to the dining room her face was white. "Aunt Adelaide is ill," she said, "she wants me."

"My dear . . ." Penelope rose and looked at her.

Joan answered the unasked question: "Yes, I'm going."

Priscilla got up from the table and flung herself upon Joan. "Oh, you musn't go away, you mustn't."

"Cilla," her mother admonished.

"But you'll come back for Christmas? You will, won't you? We were going to invite you to our house to dinner. It wouldn't be like this, with the candles and everything, but it would be nice. We planned it all, didn't we, mother? John Alden and I are saving our allowance . . . for the oysters . . ."

Joan gathered the weeping little figure in her arms. "My darling," she said, "I must go. But I'll come back, and we'll have our Christmas dinner . . . and you shall buy the oysters, and I'll eat 'em all up."

On Penelope's loving heart was printed indelibly the picture of Joan in the purple dress bending down to the weeping child. She had a frightened feeling that Joan would not come back for Christmas. That when Adelaide had her again, she would not let her go. With no sign, however, of her inner disturbance, she spoke of trains. "There is none you can take until tomorrow morning."

But Joan could not wait. "I'll motor to Portland and get the midnight express. Aunt Adelaide is very ill . . . they think that she is . . . dying . . ."

(To be continued.)

FINE ADDRESSES GIVEN MADOC W.I.

Mrs. J. Aylesworth Discusses Agriculture—Mrs. F. Harrison Tells of Alaskan Trip.

MADOC, Sept. 5 (Examiner Correspondence). — "Agriculture; Its Origin and Scope" was the subject of an exceedingly well-prepared and interesting paper given by Mrs. James Aylesworth at the meeting of the Madoc Women's Institute held at Sagsnoska Cottage at Moira Lake, on Friday afternoon.

About twenty-five were in attendance and one of the most interesting and educational programs of the year was given. Mrs. William Miller dealt with the current events of the month. Mrs. F. E. Harrison, who has just returned from a delightful trip to Vancouver, Prince Rupert and Alaska, gave an illustrated talk on the beauties by land and water of this memorable trip. Mrs. W. H. Hunter gave a brief but interesting sketch of her motor trip to Winnipeg through Northern Ontario and north of Lake Superior and returning by a southerly route entering Ontario at Sarnia. She sketched some incidents and adventures at tourist camps, noting the courtesy and assistance given at these camps.

Reports of committees were received, and it was decided that at the next meeting committees would be formed for the Fair booth, and consideration given to new plans of work.

Donations of clothing are asked for a family of eight children, boys 13, 12, 11, 5, girls 9, 7, 3 and baby. These children need clothing at once to be able to attend school Donations may be left at R. McCoy's store or Mrs. T. L. Nickle's home.

Consideration is being given regarding a donation to the Dafoe Hospital for the Dionne babies, as Dr. A. R. Dafoe is one of our own Madoc boys.

A picnic lunch was served by the ladies consisting of salads, beans, pickles, sandwiches, cake, cookies and pie, and as one lady expressed it, "Those who stayed away to-day certainly missed a great treat."

Community singing and the National Anthem concuded the program.

The roll call was answered by "Insect Enemies of the Farmer."

Ennismore

Mr. and Mrs. Michael Cadigan, of Toronto, are visiting Mrs. D. Cavanagh.

Mr. George McKeever, of White Plains, N. Y., visited with friends here on Friday evening.

Mr. J. J. O'Connor, of Detroit, is holidaying with friends here.

Mr. and Mrs. P. J. Scollard is visiting the former's parents, Mr. and Mrs. William Scollard.

Miss Kathleen Shannon, of Ottawa, spent Friday with friends here.

Mrs. Margaret Murphy, of Peterborough, spent Sunday with friends here.

Miss Margaret Shannon has returned home from Buffalo after a pleasant holiday spent with friends there.

Mr. and Mrs. H. Connelly and family, of Peterborough, were guests of Mr. and Mrs. Harold Flood on Sunday.

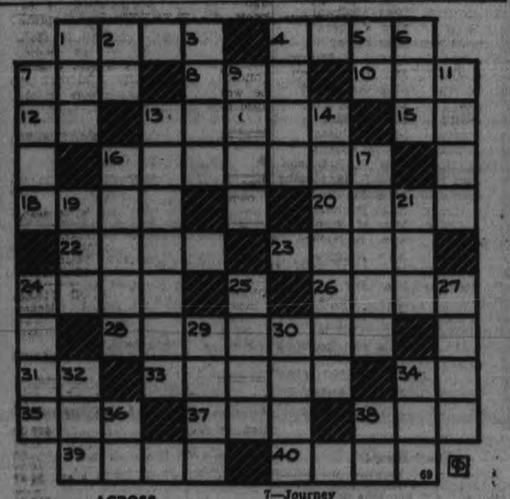

ACROSS

1—Sea-going vessel
4—A fish
7—Jutting rock
8—Anger
10—Lay as a table
12—Railway (abbr.)
13—Commerce
15—American Revolution (abbr.)
16—Hero
18—Entreaty
20—Journey
22—Brings forth young
23—Sand
24—Automobiles
26—Soon
28—Reclining position
31—International language
32—Stain
34—Article
35—Organ of hearing
37—Skill
38—Unit
39—Wooden fence
40—Place for baking

DOWN

1—Male child
2—Correlative of either
3—Bore
4—Give into
5—Rupees (abbr.)
6—Green vegetable
7—Journey
9—Crate of grindstone
11—Snare
13—Passage through or over
14—One who enters
16—Fruit (plural)
17—A town in England
19—Meadow
21—Japanese statesman
24—Solicitude
25—Ado
27—Not one
29—South African Dutch
30—Prefix meaning within
32—Instrument for rowing a boat
34—Girl's name
36—Sun God
38—Grandchild (Scot.)

WARSAW

Rev. J. W. Wilkinson and Mrs Wilkinson, closed their cottage near Carnarvon, and returned with their family to the parsonage at Warsaw on Thursday afternoon.

Mrs. Ivey, having spent a week with Mrs. James Greystock, returned to Norwood on Thursday, and Mrs. Spence is a guest of Mrs. Greystock for this week.

Miss Verna Miller is spending a few days at home.

Mrs. Gormley and little daughter, returned to Montreal a few days ago. Mr. Godmley isremaining for a few weeks longer to recuperate.

AN A-1 MARKET PLACE FOR THE BARGAIN SEEKER

a For Sale—General

GOOD DRY SLAB WOOD — Dingdale's. Phone 153. 2d-53-4340A

PAPERS IN BUNDLES, CLEAN — Cheap at only 5c per bundle. Examiner Office. d1f—4618A

LARGEST LOAD OF FINE SLABS IN city for $3, also 400 cords of mixed hardwood, all cut and under cover waiting your phone call. Baker's. Phone 676. 6d-56-6782A

BRUNSWICK GRAMOPHONE, GOOD condition. Cheap. Phone 3175W. 3d-55-4839A

GOOD CLEAN FALL WHEAT. DAWson's Golden Chaff. R. A. Scott, Norwood R.R. 2. Phone 3102 r 2. 4d-56-4894A

1ST AND 2ND FORM ACADEMIC Books. 542 Wolfe St. Phone 1866W. 3d-55-4942A

TULIPS, DAFFODILS, BULBS OF ALL kinds direct from Holland. Choice mixture of Tulips $2.30 per 100. Catalog on application. F. Biddle, Roger St. Phone 2775J. 3d-55-4892A

DRY HEMLOCK SLABS—$1, $2 AND $3 loads. $6 per cord cut. Edwards Fuel and Cartage. Phone 178. 6d-56-6601A

HOT AIR FURNACE, GOOD CONDITION. Very reasonable. 806 Maitland Ave. 3d-55-6600A

SEVEN ROOMED HOUSE — APPLY 5 Frank St. 3d-55-4906A

MOTORCYCLE FOR SALE — PHONE 1694F evenings. 3d-56-4928A

QUALITY AND QUANTITY MAKE IT economical to buy seasoned body maple at summer prices. Edwards Fuel and Cartage, 71 Ware St. Phone 178. 6d-56-4623A

OFFICE DESK AND SWIVEL CHAIR, 3 willow chairs, 2 canaries in brass cages, 510 Gilmour. 3d-56-4936A

PRIVATE SALE—BED, BOOK CASE, desk chest of drawers, dressing table, etc., 168 Park Hill Road, side entrance. 3d-56-4930A

HAWAIIN GUITAR OUTFIT IN good condition. Will sell same cheap for cash. Phone 3015W. 3d-56-4963A

FULL MEASURE!—QUARTER CORD dry mixed wood, $1.50. Quarter cord mixed hardwood, $2. Also dollar loads dry slabs. Albion. Phone 58. 3d-56-4918A

THIS YEAR'S WHITE AND BROWN Perretts. H. Blair, Millbrook, Ont. 3d-57-4969A

SEED WHEAT — DAWSON'S GOLDen Chaff. R. A. Quinn. Phone 676 r 15. 3d-57-6631A

ELECTRIC IRONER TO BE SOLD for the balance of payments owing. Beatty Washer Store, 332 George St. 3d-57-6941A

DRY MIXED WOOD, $5 PER CENT hardwood, $3 a load. Phone 2505J. 3d-57-6949A

CHOICE BROILERS — PREPARED ready for pot. Phone order 3782. 3d-57-4964A

STACKS SWEET CLOVER STRAW, stack mixed hay also timothy hay ton. Phone 805 r 21. 3d-57-4988A

WHITE SINK $5, GAS WATER heater $5. Both in excellent condition. Phone 1440. 775 Water St. 3d-57-4993A

TWO COOK STOVES AND A HEATer. 106 Romaine St. 3d-57-4966A

CIRCULATING HEATER, ALMOST new. Apply 177 Dublin St. 3d-57-4998A

ELECTRIC RANGE, McCLARYS — Bargain. Phone 1027J. 3d-57-4907A

NEW COMPLETE SET BOOKS OF Knowledge, $89J. 3d-57-5002A

1ST AND 2ND FORM COMMERCIAL, also 1st, 2nd, 3rd Form Academic books. 536 Water. 3d-57-5003A

b For Rent—Houses and Apartments

APARTMENT, WEST END — PHONE 2651. 3d-56-4781B

HEATED APARTMENT IN BANK OF Commerce Building. Immediate possession. Apply 457 George Street. d1f-4177B

HOUSE, NO. 338 RUBIDGE STREET; hot water heating. Possession can be arranged. Apply 457 George Street. d1f-4344B

HOUSE, 402 BELMONT AVENUE (corner Belmont and Weller). Apply 457 George Street. d1f-2199B

BRIGHT DUPLEX, CLEAN — REASonable. Apply 183 Antrim. 6d-56-4768B

WARM, FURNISHED BED-SITTING room. Phone 36J. 3d-56-4924B

FIVE ROOM APARTMENT, CENTRAL location. All conveniences. Apply Hall, Hall & Stevenson. 3d-57-6940B

DESIRABLE FURNISHED HOME — Seven rooms, Central. Write Box 4983 Examiner. 3d-57-4983B

TWO COMFORTABLE ROOMS FOR two business men in quiet home. Central. 666 George St 3d-57-4987B

FURNISHED ROOMS — CENTRAL. Phone 3288W. 3d-57-4992B

b For Rent—Houses and Apartments

FURNISHED ROOMS, WELL HEATed. Accommodate gentlemen. Business section. Phone 1993W. 6d-56-4779B

FIVE ROOM APARTMENT — 309 Maitland Ave, st ence. Phone 2651. 3d-56-4901B

HOUSE, SIX ROOMS, CONVENIENCes, (warm). Vacant. Apply 457 Elm. 3d-55-4900B

HOUSES — TEN, EIGHTEEN AND nineteen. South end. R. C. Braund. 5d-57-4891B

TWO ROOMS UPSTAIRS, THREE downstairs, partly heated, hardwood floors. 443 Mark. 3d-56-4921B

ROOMS FOR LIGHT HOUSEKEEPing—Apply 294 Stewart St. 3d-56-4933B

BED-SITTING ROOM AND KITCHenette—Two girls or young couple. 696 Gilmour. 3d-56-4932B

SEVEN ROOM, MODERN HOUSE — West end, reasonable rent. Phone 3719J between seven and eight o'clock evenings. 3d-55-4930B

ROOM AT 247 SIMCOE STREET — 3d-56-4929B

BATHROOM FLAT—2 OR 3 ROOMS, heated, partly furnished, adults. Apply 178 Hunter E. 3d-56-4918B

FURNISHED HOUSEKEEPING rooms, central. Phone 796W. 3d-56-4885B

DESIRABLE APARTMENT — FURNished or unfurnished. 226 Brock St. 3d-56-4935B

2 FURNISHED ROOMS — BOARD IF desired. 517 Stewart. 3d-56-4937B

COMFORTABLE ROOM, EXCELLENT board. Ideal for students. 692 Elcome Crescent. 3d-56-4936B

ATTRACTIVE, FRONT BED-SITTING room. Board optional. Phone 2752. 3d-56-4939B

616 SMALL, COMFORTABLE HOUSE near C.G.E.; $15 6-room house, north; $30 7-rooms, central. Apply 293 Dalhousie St. Phone 279. 4d-57-4941B

FURNISHED OR UNFURNISHED rooms, reasonable. 56 Hilliard. 3d-56-4945B

SEVEN ROOMED HOUSE — PARK, north. Conveniences. $17 month. 4850M. 3d-56-4956B

FURNISHED HOUSEKEEPING ROOM and bed room. Convenience. Phone 979W. 3d-56-4958B

FURNISHED OR UNFURNISHED rooms with or without board. 269 Charlotte. 3d-56-4960B

FIRST CLASS 5 ROOM APARTMENT in residential section. Hot water heating. Apply 326 Rubidge. 3d-56-4967B

HEATED APARTMENT — PARTLY furnished if desired. Apply 242 Hunter St. 3d-56-4946B

SMALL APARTMENT, NICE PLACE for right party. Central. Write Box 4966 Examiner. 3d-56-4966B

THREE ROOM APARTMENT, NORTH —Private entrance. Reasonable. Phone 3036. 3d-55-4914B

FOR RENT—TENT, 8 x 10. PHONE 942. 3d-55-4903B

VERY CENTRAL HOUSE — SEVEN rooms, hot water heating, $30 per month or will rent downstairs and one room upstairs at $15 month. Tenant to heat house, pay water rates and one half light bill. Possession 25 of Sept. Apply H. J. McCannan, 140 Simcoe. 1d-55-6839B

TWO UNFURNISHED ROOMS AND kitchenette, good locality. Central. Write Box 4990 Examiner. 3d-57-4990B

FURNISHED BED SITTING ROOM—Central. Board optional. Phone 3256W. 3d-57-4991B

WARM, MODERN HOUSE. BARGAIN. Mr. Bell, Bell Apartments. 4d-56-4978B

c For Rent—General

STORE, NO. 173½ SIMCOE STREET. Immediate possession. Apply 457 George Street. d1f-1397C

GARAGE TO RENT— CONVENIENT to Downtown Offices and Stores. Apply 457 George Street. 6it-1092C

FARM TO RENT—WEST HALF OF lot 20, Concession 5 in Township of Douro at Pine Grove factory. One hundred acres. Apply 256 London St., Peterborough. 2d-56-4976C

d Real Estate

FOR SALE — EAST ½ LOT 20, CONcession 8, Emily, 100 Acres; good location. Immediate possession. Apply 457 George Street, Peterborough. d1f-4221D

FOR SALE—LOT 18, CONCESSION 2, Emily, 100 acres good land. 2 Miles from Highway No. 7. Apply L. Ferguson, R.R. No. 1, Peterborough. 6d-27-29-31-3-5-7-4704D

e Boarders Wanted

ROOM AND BOARD—2 GIRLS OR married couple. Private sitting room. Reasonable. Phone 3706. 3d-55-4907F

ROOM AND BOARD FOR NORMAL students or business girls. Separate beds, continuous hot water. Piano and phone, 659 Water street. Good location. 3d-56-4931F

SINGLE FURNISHED BED ROOM— With or without board. Phone 694W. 356 Stewart. 3d-56-4934F

NORMALITE BOARDERS — GOOD home, 2 blocks from Normal. Write Box 4967 Examiner. 3d-57-4967F

ROOM AND BOARD — (PRIVATE home). For students or business girls. Board reasonable. Phone 3046W. 3d-57-6946F

ROOM AND BOARD — PRIVATE family. Garage if desired. 212 London. 3d-57-4986F

APPROVED HOME FOR NORMAL students — Two good rooms with excellent board. A few minutes walk from Normal School. All conveniences and rates reasonable. Write Box 4977 Examiner. 3d-57-4977F

ROOM AND BOARD — CENTRAL — 298 Brock. 3d-57-5000F

GIRLS—ALSO TWO UNFURNISHED rooms to rent. Good locality. Central. Phone 2807W. 3d-57-5005F

g Help Wanted, Male

EXPERIENCED FARM HAND — MR. Webster, Route 7, 6 miles on No. 7 Highway, Otonabee. 3d-56-4939G

A MAN TO WORK ON FARM. MUST be a good plowman. Write Box 4906 Examiner. 2d-3-7-4969G

COMMISSION PAID WEEKLY SELLing Red Tag Nursery Products; 900 varieties of Finest Trees and Shrubs. Fullest co-operation given, with finest Free Equipment and Sales Help. Write Dominion Nurseries, Montreal. 2d-5-19-6847G

h Help Wanted, Female

RELIABLE HOUSEKEEPER CAPABLE of taking full charge, also help with milking. Write Box 4909 Examiner. 3d-55-4909H

COOK GENERAL, EXPERIENCED — Write Box 4942 Examiner. 3d-56-4942H

YOUNG GIRL TO HELP WITH housework. 529 Roger. 3d-57-4960H

j Employment Wanted

CAPABLE EXPERIENCED HOUSEkeeper desires position, city only. Phone 883F. 3d-56-4956J

WOMAN WOULD LIKE LIGHT housework, 1 or 2 days a week. Write Box 4936 Examiner. 3d-55-4936J

PLACE TO LOOK AFTER INVALID— Kind and trustworthy. Good references. Write Box 4971 Examiner. 3d-4971J

A MIDDLE AGED LADY WOULD like position as housekeeper to widower or a bachelor in or out of city. 191 Brock St. 2d-56-4990J

i Agents Wanted

CHRISTMAS CARD AGENTS, WHOLE or spare time. Four kinds of samples suiting every pocket and taste. Unexcelled quality throughout. We pay highest commissions, and limit our samples. These factors insure quick sales, good profits. Samples ready. Representatives wanted small towns also. Master Kraft Greetings Limited, Toronto Ontario. 14d, 22, 24, 27, 29, 31-8, 3, 5, 7, 10, 12, 14, 17, 19, 21-4565L

ENERGETIC MAN OR WOMAN TO travel and appoint representatives for old reliable house. Yearly guarantee of $2,132. (being a weekly average of $21 plus expenses). Write Winston Co., Dept. M, Toronto. 6d-1-5-8-12-15-19-4664L

m Lost

BLACK HOUSE KEY (SHELL GAS ring in city by Party from Moncrief. Leave with Chris Graham, Empress Hotel. 3d-55-5811M

BROWN LEATHER RAINCOAT BEtween 1st line Smith and Chemong. Finder please leave at Examiner. Reward. 2d-56-4976M

A PARKER FOUNTAIN PEN, BLACK and gray. Valued as keepsake. Reward. Phone 2206W. 2d-56-5001M

o Live Stock

HORSE FOR SALE—OSCAR CROMIE, R.R. No. 4, Peterborough. 3d-55-4912O

SOW AND EIGHT PIGS — PERCY Moncrief, Fraserville. Phone 4 Bailieboro. 3d-55-4915O

GOOD JERSEY COW TO FRESHEN soon. E. G. Lawrence, Route 7, Peterborough. 3d-56-4927O

q Wanted

WOOD TO SAW WITH SAWING MAchine. Phone 686W. 6d-57-6795Q

3 OR 4 ROOMED APARTMENT — Central. Write Box 4985 Examiner. 3d-56-4955Q

TO RENT FARM — HARRY BROWN, R.R. 5, Peterborough. 3d-56-4961Q

WANTED — OLD GOLD, HIGHEST price paid. Phillips' Dental Laboratory, 408½ George (opposite Lech's). 6d-59-6827Q

TO RENT 100 ACRE FARM IN GOOD condition. Write Box 4934 Examiner. 6d-59-4934Q

BY OCT. 1ST, SMALL, WELL HEATed apartment. Central. Write Box 4919 Examiner. 3d-56-4919Q

BY OCT. 1ST — SMALL, HEATED apartment. Cheap. Central. Write Box 4920 Examiner. 2d-55-4920Q

GOOD CHILD'S TRICYCLE—PHONE 2971W. 432 Rogers St. 3d-56-4931Q

ROOM SUITABLE FOR PIANO STUdio—Apply E. Isobel McKee, 292 Stewart St. 3d-56-4975Q

GOOD CHEAP HORSES — APPLY TO Thos. Elliott, Campbellcroft, P.O., R.R. 1. 3d-57-5844Q

WOOD TO CUT WITH SAWING MAchine. Phone 2063J. 12d-56-4972Q

12 GAUGE SHOTGUN — PHONE 273 between 6 and 7 p.m. 1d-55-6833Q

BY ONE ADULT—THREE OR FOUR unfurnished housekeeping rooms or apartment. Phone 1066J after 5 p.m. or write Box 4982 Examiner. 3d-57-4982Q

q Wanted

GOOD SET OF TEAM HARNESS, wagon, etc. Phone 895 r 21. 3d-57-4989Q

t General Notice

PAINTING, PAPERHANGING AND graining. Best prices. Phone 2581. 3d-55-4890T

REGENT TAXI — CARS FOR HIRE, drive yourself, $5 day, 75c per hour without gas. Phone 61. 228 Charlotte. 3d-56-4940T

HEATING SYSTEMS INSTALLED — Pipes and all furnaces repaired. Reasonable prices. Fred J. Blaby, 109 Bennett St. 2d-56-4917T

Doubts Local Affect From Textile Strike

"It is most unlikely that the textile strike in the United States affects us in Peterborough or other textile plants in Canada a great deal," D. H. Melton, manager of the Bonnerworth plant of Dominion Woollens and Worsteds, inc formed The Examiner to-day when his opinion was sought as to how the strike might react on Canadian industry.

He did not think that the strike would open up any new export fields for Canada, pointing out that the tariff barriers more or less prohibited such trend if the strike in the States is prolonged.

"It may affect raw materials somewhat," Mr. Melton said, "but this too is very problematical. Everything is so unsettled throughout the world these days that it is next to impossible for a manufacturer to predict future developments with any expectation of success."

Canadian Press Summary

Canadian textile manufacturers to-day looked with some indifference on the strike of operatives in the United States, but some suggested prolongation of the labor conflict in the south might result in opening to Canadian manufacturers of new export markets now supplied by United States interests.

No labor difficulties were anticipated in Canada as a result of the United States strike, it was said, and Canadian workers in textile plants were reported contented.

Officials of plants in Truro, N.S., centre of the Maritime textile industry, said they anticipated no adverse effects from the strike in the United States. They added they expected that if the strike was prolonged sufficiently they might be called upon to supply part of the United States market.

STEVENS SEES CANADA HEADED FOR NORMALITY

Confident $40,000,000 Public Works Program Will Stimulate Business.

EMPIRE TRADE GROWS.

KENORA, Ont., Sept. 5.—(CP)—Belief the $40,000,000 program for public works, passed at the last session of parliament would stimulate business throughout the Dominion and the time had come when Canada should move out to regain normal conditions, was expressed by Hon. H. H. Stevens, Minister of Trade and Commerce, here.

Speaking in the interests of Joseph Derry, Liberal-Conservative candidate in the forthcoming federal by-election, Mr. Stevens, chairman of the Mass Buying and Price Spreads Committee, quoted facts and figures to discount the presumption he believed was held by some that the Bennett government was to blame for the depression in Canada. The depression and the closing of the markets of the world had already taken place before the Bennett government took office.

Quoting at length from statistics, Mr. Stevens showed that France, Germany, Italy Belgium and many other countries had heavily increased the tariffs on many commodities before 1930. He also cited duty increased on wheat, wheat flour, butter, lard, zinc, newsprint, oats, etc, before 1930, which was prior to the Bennett administration taking office.

Exports Increase

Dealing with the Imperial conference at Ottawa, he quoted figures to show resulting increases in exports of bacon, apples, wheat, flour, canned fruits, wood, paper newsprint and other commodities.

There had been a substantial increase in imports from all Dominion, he said. While there had been a 35 percent decline in word trade, there had been an increase of 47 percent in trade among the nations of the British Empire and Canada.

"Capital is an outgrowth of Democratic institutions," stated Mr. Stevens, "and we can't cure the evils of it by wiping out the entire system."

Turning to the Marketing Act he said it gave Canada power to control exports as well as imports. The bill to relieve the debt problems of the agriculturist, which would effect compromises and rearrangements to enable the farmers to remain on the land as effective producers, and the Bank of Canada Act were also referred to in detail.

Touching relief, he stated the government had already paid out $150,000,000 for relief purposes.

PETERBOROUGH PAIR CAPTURES CENTRAL ONTARIO NET HONORS

Mrs. J. A. Dewart and Miss Gladys Carvolth Triumph in Central Ontario Tennis.

DOUBLES CHAMPIONSHIP.

A Peterborough pair, Mrs. J. A. Dewart and Miss Gladys Carvolth, won the ladies' honors in the Central Ontario doubles championships held here on Labor Day. They went through without losing a set against some of the best players in this section of the province.

Mrs. Dewart played a steady driving game from the baseline while Miss Carvolth was brilliant at the net, angling her volleys consistently for placements.

Miss Graham and Miss Powers of Tweed, the other finalists, played a strong game and made it close, particularly the second set. The scores:

First round: Mrs. Cowan and Miss A. Grieves of Aurora defeated Misses Fleming and Callaghan of Oshawa, 2-6, 8-6 and 6-4; Mrs. Dewart and Miss Carvolth defeated Misses Lees and Baker of Lindsay, 7-5 and 6-2.

Semi-final round—Misses Graham and Powers defeated Mrs. Cowan and Miss Grieves, 6-2 and 6-3; Mrs. Dewart and Miss Carvolth won from Misses Packard and Thompson of Oshawa, 6-0 and 6-3.

Final round—Mrs. Dewart and Miss Carvolth defeated Misses Graham and Powers, 6-2 and 6-4.

Men's Play Halted

Darkness called a halt in the men's doubles championships before a winner could be declared. The tourney was held on the courts of the Peterborough, Kawartha and Quaker Oats courts, starting at ten a.m. Labor Day. Nineteen entries represented Oshawa, Aurora, Tweed, Lindsay and Peterborough. There were six ladies' entries.

The strong Oshawa men's team fared the best and the three teams remaining in the running all represent that club. S. Alger and John Harris fought their way to the finals by defeating B. Rollins and Joe McTeague of Tweed in a thrilling semi-final, 6-4, 5-7 and 6-4. In the other bracket, Strike and James, last year's runners-up, ran into decided difficulties when R. O'Hara and Al Neun, lower ranking players of their own club in Oshawa, carried them to 4-all in the third set before darkness prevented any further play. O'Hara and Neun won the first set, 7-5 and were leading, 5-3 in the next but Strike and James put forth their best tennis to pull out the set, 8-6. O'Hara and Neun grabbed the first three games in the third set but could not hold the edge and the set was tied 4-4 when play was called. It will be finished and the finals played in Oshawa next Saturday.

Close Call for Tweed

MacDonald and Hainer of Oshawa nearly ousted the strong Tweed entry. After leading by one set and 5-3 in the second, Rollins and McTeague rallied to take the match, 5-7, 7-5 and 6-3. K. Davis and W. Adams of Aurora extended Strike and James to the limit in the quarter-finals, having a lead of 4-2 in the third set but lost out, 6-3, 2-6 and 6-4.

The local entries fared poorly, the veteran George Scott and Walter Jackson being the only ones to win a match. However, in the consolation, J. H. Bell and C. Crowe of Kawartha Club came out on top, winning in one set, 6-4, from Tom and Bob Harris of Oshawa. The scores:

First round—G. C. Scott and W. Jackson defeated Dr. Devins and T. Cowan of Aurora, 4-6, 6-2 and 6-3; O'Hara and Neun of Oshawa defeated H. Forsythe and R. Baker of Lindsay, 3-6, 6-4 and 6-3; Barker and Burroughes of Oshawa won from A. Ward and H. Howden, 5-7, 6-3 and 6-4.

Second round—B. Rollins and J. McTeague of Tweed defeated H. Marsh and N. MacKenzie, 6-1 and 6-1; R. D. MacDonald and H. Hainer of Oshawa defeated Max Cotton and J. Cowling, 4-6, 6-3 and 6-2; S. Alger and G. Harris of Oshawa defeated Scott and Jackson, 6-2, 6-2; E. Granick and C. Dowell of Oshawa defeated W. White and F. Williams of Lindsay, 6-3, 7-5; O'Hara and Neun defeated Tom and Bob Harris of Oshawa, 6-4 and 6-4; Barker and Burroughes defeated B. Heslop and G. Harper, 6-4, 6-2; W. Adams and K. Davis of Aurora defeated G. and J. Kirkwood, 6-1, 6-1; R. Strike and S. James defeated J. H. Bell and C. Crowe, 6-4 and 6-1.

Third round—Rollins and McTeague won from MacDonald and Hainer, 5-7, 7-5 and 6-3; Alger and Harris defeated Granick and Dodwell, 6-0 and 6-2; O'Hara and Neun defeated Barker and Burroughes, 6-3, 6-3; Strike and James won from Adams and Davis, 6-3, 2-6 and 6-4.

Alger and Harris defeated Rollins and McTeague, 6-4, 5-7 and 6-4; other unfinished.

Consolation

First round—Devins and Cowan defeated Cotton and Cowling, 6-2, 6-3; Forsythe and Baker defeated Marsh and MacKenzie, 1-6, 6-4, 6-4; White and Williams won from Ward and Howden, 3-6, 6-3 and 7-5.

Second round—Heslop and Harper defeated Scott and Jackson by default; Harris and Harris defeated Devins and Cowan, 8-6, 2-6, 6-2; Forsythe and Baker defeated White and Williams, 6-1, 2-6 and 7-5; Bell and Crowe defeated G. Kirkwood and Hammell, 6-2, 6-3.

Semi-finals—Harris and Harris defeated Heslop and Harper, 6-2, 6-3; Bell and Crowe defeated Forsythe and Baker, 6-3, 6-3.

Finals—Bell and Crowe defeated Harris and Harris, 6-4.

Home Run Kings

Home runs yesterday—Trosky, Indians; Averill, Indians; Moore, Giants; Cuccinello, Dodgers, one each.

The leaders—Gehrig, Yankees, 42; Foxx, Athletics, 40; Ott, Giants, 32; Collins, Cardinals, 31; Berger, Braves, 31.

League totals.—American, 608; National, 590; total, 1,198.

SIX TRAINERS ARE SUSPENDED BY RACING BODY

Stamford Park Racing Association Officials Take Action.

SALIVA TESTS BLAMED.

TORONTO, Sept. 5.—In a meagre statement issued in Hamilton yesterday Stamford Park Racing Association officials announced that W. C. Weant, W. J. Donohue, P. S. Price, Thomas McCarthy, E. M. Doumani and P. H. McDonald were suspended from training horses until Sept. 20, according to a racing publication.

For some reason or other the statement refrained from mentioning the names of the officials who took action against the six trainers and deprived them of the right of racing during the Thorncliffe Park meeting, or the nature of the offense. One of the men affected by the ruling stated some days ago that he was prepared to testify in a properly constituted court of law that his horse had not received anything in the way of stimulant or narcotic since the season commenced in Kenilworth Park.

Four of the trainers mentioned in the announcement were directed by David Gillies, an I.C.R.A. official, to appear at a meeting in Toronto of the I.C.R.A. some days ago, and after spending an hour in the offices of this body, were advised to return to the Stamford Park officials. The excuse given was that Stamford Park, while employing I.C.R.A. officials and operating under I.C.R.A. rules, was not a member of the I.C.R.A., according to one of these trainers.

Learn of Suspension

The four trainers observed a prominent owner, Arthur Hullcoat and James Smith enter the committee-room. Then learned they had been suspended until Sept. 7, which meant that no action of serious consequence had been taken against them because they were able to proceed about their work in preparing their horses for fall meetings, and the latter open at Thorncliffe Park on Sept. 7. They expected their cases would be dealt with, but the committee decided otherwise and sent them off to the Stamford Park officials.

The four trainers were told when directed to appear before the I.C.R.A. committee that entries of their horses had been refused on account of saliva tests. After they had been told no decision would be reached in their cases they expected the Stamford Park officials would hear them. Instead they discovered by way of the meagre announcement that if they desired a hearing they could ask for one during the Thorncliffe Park meeting. The statement did not say if they were to present their cases to the I.C.R.A. or the Stamford Park officials.

There was no announcement as to whether John P. Turner, a United States citizen, agreed to the suspension of the six trainers. Turner is expected to work at Thorncliffe Park during the coming meeting. After the I.C.R.A. meeting complain was made that an United States citizen should not be permitted to render any decision affecting the property rights of a Canadian, because should the decision be unjust the Canadian horseman might have difficulty in securing redress.

Peterborough "A's" Takes Championship

Peterborough "A" team of the Peterborough Tennis and Lawn Bowling Club, captained by Max Cotton, won the championship of the Kawartha District Tennis League by defeating Kawartha "A" team, 3 to 2, in the semi-finals, and Port Hope by 4 to 1 in the finals. Port Hope eliminated Peterborough "C", 3 matches to 2. Results:

Port Hope vs Peterborough "C": E. M. Wynn of Port Hope lost to Jack Kirkwood, 6-3, 6-4 and 6-2; D. Hynes and E. Harvey of Port Hope were defeated by G. M. Kirkwood and R. Friend, 6-3 and 6-4; E. Fraser and G. Fitzsimmons of Port Hope defeated C. Richmond and H. Hammell, 5-7, 6-1 and 6-4; Misses E. Armstrong and A. Armstrong of Port Hope defeated Misses G. Carvolth and R. McKee, 1-6, 7-5 and 6-4; Miss D. Davidson and E. Harvey won from Miss K. Caddy and N. MacKenzie of Peterborough, 6-3 and 6-3.

Peterborough "A" vs Port Hope: Max Cotton defeated E. M. Wynn, 6-3 and 6-1; G. C. Scott and B. Swarts won from H. Holden and D. Hynes, 8-6 and 6-4; M. Swarts and J. Emsley defeated H. Fraser and G. Fitzsimmons, 7-5 and 6-3; Mrs. Dewart and Miss G. Caddy won from Misses E. and A. Armstrong, 4-6, 6-3 and 6-2; Miss P.McCleland and A. Lord lost to Miss D. Davidson and E. Harvey, 6-2 and 6-2.

Third Flight Draw In Kawartha Golf

The following is the list of players in the Third Flight (nine holes, medal play) in the Ladies' section of the Kawartha Golf and Country Club, games to be played on or before Wednesday, September 12th.

Mrs. Sackville	Mrs. Leeming
Miss V. Squires	Miss M. Lauder
Mrs. L. Brown	Miss McCreary
Miss S. Hood	Mrs. Jagger
Miss Jane Murry	Miss Greer
Miss L. Johnson	Mrs. J. E. Munro
Miss E. Eagleson	Mrs. H. A. Owen
Mrs. L. Conway	Miss Archibald
Miss G. Coon	Miss F. Murray
Miss M. Baird	Mrs. Selkirk
Miss V. Martin	Miss Widdess
Miss L. Robinson	Mrs. W. Ovens
Miss Peggy Scott	Miss G. Robinson
Mrs. Foster	Mrs. R.Hanscombe
Miss Cowan	Miss M. Conner
Mrs. Max Rishor	Miss Buchanan
Mrs. H. A. Craig	Miss M. Stenton
Mrs. Jamieson	Mrs. Belleghem
Mrs. Buckland	Mrs. Burgess
Miss C. Doughty	Mrs. A. H. Mowry
Miss M. Menzies	Miss Fry
Mrs. Knox	Miss Chenhall
Miss D. Burgess	Mrs. Somerville
Mrs. Chas. Graham	Miss Collins
Mrs. Campbell	Miss M. Crawford
Miss A. Eagleson	Mrs. Gore

Losers are asked to please mark name off, otherwise both names go off. Place score cards in box after game.

New "BEATTY" Washer

$49.95

See It in Our Window

BEATTY WASHER STORE
332 GEORGE ST.

ENGEL TAKES SPRINT HONORS

Local Athletes Cop Four Firsts and Two Thirds in Six Events.

AT TORONTO EXHIBITION.

In Bill Engel, Peterborough has a real sprinter. Though not born here, he is residing in this city now and as a Peterborough athlete took part in the Labor Day track and field events at the Toronto Exhibition Monday. He won four first prizes and two thirds in the six events he entered. He captured first place in the 100-yard and the 200-yard sprints, the running broad jump and the hop-step-and-jump. He won third place in the standing broad jump and the shot put.

Bill took four firsts and a third in the Toronto field day in 1932, last year being in Europe while these competitions were held. While there, he raced in London, Leeds, Paris and Prague. In the later place, he finished second to a native Czecho-Slovakian who broke a national record at 100 meters to win. Engel holds the Balmy Beach record for 100 yards, doing it in 10 seconds flat two years ago. He has also tied the Canadian 50-yard record of 5 2-5 seconds.

Holding numerous trophies and medals, this young athlete is a real prospect in sprints. He missed out in the British Empire trials by just one place. He got his experience in the shorter races while attending University of Toronto several years ago. His next competition he expects will be in Asia next spring, Bill having been invited to compete as a member of the British Mooshee team. He keeps in good condition all the time, and may yet be wearing Canada's colors in the 1936 Olympic games.

s Used Cars for Sale

$250—FORD COACH, 1931. PRIVATE owner. 2656W evenings. 3d-56-4925S

29 FORD ROADSTER — GOOD CONdition. Privately owned. Price $425. Write Box 4970 Examiner. 3d-57-4970S

OVERLAND SEDAN, GOOD TIRES, new paint, overhauled, license. Cheap for quick cash sale. This car is worth twice what we are asking. Apply 593 George St. 1d-56-5006S

STATEMENT OF ELECTION EXPENSES OF REV. J. A. SUTHERLAND

Rent of Hall	$23.00
Telephone	2.27
Rent, Schneider	15.00
Advertising	16.37
Travelling expenses, stamps etc	24 57
	$80.21

STATEMENT OF D. J. LAWRIE

Office Agent of T. P. Lancaster

Received from T. P. Lancaster		$979.49
To Committee Room Work	$296.32	
Advertising	481.37	
Rental of Halls	190 26	
Sundry Supplies & Expense	30 65	
	$979.49	$979.49

STATEMENT OF JACOB LOW

OFFICIAL AGENT OF JAMES HAWTHORNE

Received from E. Bruce Fowler		$537.00
Received from Hon. G. N. Gordon		173.76
Jessie O'Leary, Committee Room work		$100.00
Fred Whatley, Committee Room work		75.00
J. T. Braund, Rent Committee Rooms		30.00
Harris & Boddy, Signs		14.50
Bell Telephone Co., Telephone services		36.58
Peterborough Utilities, lights		8.96
LeBarr's Sporting Goods, stationery		3.70
McClennan Hardware, supplies		1.40
The Canadian Legion, chairs		10.00
W. H. Cunningham, tuning piano		2.50
W. Gordon Hall, electric work		2.25
D. D. C. Dawe, printing cards		20.50
Peterborough Examiner, advertising		338.00
E. H. Robinson, rent Committee Rooms		50.00
	$710.69	$710.69

DAVIS-THOMPSON COMPANY
Insurance and General Agency
433 GEORGE STREET - PHONE 40

THE TORONTO SAVINGS & LOAN CO.
ESTABLISHED 1885

3% ON DEPOSITS

Interest paid or added half yearly, 30 June and 31 December, in each year. Every facility is afforded to Depositors both in depositing and withdrawing their money.

For sums of $100 and upwards this company's debentures afford a safe and profitable investment. Further information in regard to which will be gladly furnished upon request.

SAFETY DEPOSIT BOXES FOR RENT

W. G. MORROW,
Managing Director.

Office Hours:
9 a.m. to 4 p.m. Open Saturday's until 8 p.m.

SCOTT'S SCRAPBOOK — By R. J. Scott

WESTWOOD COUPLE CELEBRATE 50TH ANNIVERSARY OF WEDDING

Mr. and Mrs. W. D. Dickson Have Lived Fifty Years on Farm.

NUPTIALS RENEWED

The fiftieth anniversary of the wedding of Mr. William David Dickson and Mrs. Dickson (nee Hannah Jane Elmhirst), was fittingly celebrated on Saturday afternoon and evening, September 1st, at their home near Westwood, when they were greeted by seventy-five guests who brought felicitations from various parts of the country.

The bride and groom of half a century were banquetted with a sumptuous turkey dinner. The head table was adorned by the bride's wedding cake, while all tables were almost bent by the amount of salads, desserts and other delicacies.

The toastmaster for the occasion was Rev. P. J. Horwood of Toronto, a son-in-law. Toasts were proposed as follows: To the bride and groom, by Mr. George Elliott, to which Mrs. Dickson responded; to the guests from the United States, by Miss Lillian Dickson; to Mrs. M. R. Elmhirst (who was present at the wedding fifty years ago), by Mrs. P. J. Horwood, to which Mr. Lou Elmhirst responded; and to the ladies, by Mr. Loyne Elmhirst, Mr. W. Gamble of Peterborough, brought greetings and gave a short address.

At the conclusion of the dinner, the bride and groom were subjected to another marriage ceremony by Dr. Horwood, who started them off on their second fifty years, after which they inspected the many and varied gifts, which represented the esteem in which they are held by those present.

A pleasant evening was spent in community singing, and a short program was provided for the entertainment of all.

Mr. and Mrs. Dickson have spent all their married life on the farm where they still reside, and the good wishes of the community go with them for the remaining years of life.

The ten children of their family were present for the occasion. They are: William, of Otonabee; Mrs. Percy Davidson, of Indian River; Rendle, of Otonabee; Mrs. P. J. Horwood, of Toronto; Mrs. Melville Wood, of Keene; Truman, of Syracuse, N.Y.; Victor, of Otonabee; Helena, at home; Lillian, graduate nurse, of Oshawa; and Reta, at home. Several of the eighteen grandchildren were also present, and among other guests were the bride's only living sister, Mrs. J. Lobb, of Westwood, and two brothers, Frank and William Elmhirst, of Oswego, N.Y.

LAKEFIELD SCHOOL RE-OPENS TUESDAY

More Than One Hundred Students Enrolled in Upper Classes.

LAKEFIELD, Sept. 5 (Examiner Correspondence).—The High School reopened on Tuesday morning, with more than one hundred pupils enrolled, with more to come.

The pupils gathered in the Second Form room and the principal, J. F. Harvey, addressed them for a few minutes, welcoming old pupils back and extending a warm welcome to the young people who, having passed the Entrance examinations at midsummer, are now entering a new sphere. The fact that last year's staff are all back again is a matter of great satisfaction, Dr. J. C. Smith and Miss Graham, members of the board, were present and said a few words of appreciation of the work of the staff and the pupils and expressed confidence in the good work which will be carried on this year. The stronger school spirit was also commended.

The staff consists of J. F. Harvey, B.A.; Mrs. Nellie M. Stinson, B.A.; Miss Bessie Dunn, B.A.; and H. P. Barrett, B.A.

The Public School also reported on Tuesday with the same staff as last year, T. W. Chaplin (principal) and Miss E. Kennedy, Miss M. J. Payne, Misses T. Carveth, B. Madill and E. Kidd. It was indeed the first day of school for quite a number of little people who entered the great new adventure of "going to school."

Mr. Renard was present and is making arrangements for the teaching of music, which will begin at once, according to the arrangement made in the early summer.

Gained 12 pounds

"I was terribly thin, rundown, tired all the time yet couldn't sleep. I tried all sorts of tonics, and was getting discouraged when a friend told me about C. C. & B. Tonic Tablets. I quickly gained 12 pounds and felt like a new person. Believe me, I can't praise C. C. & B. enough."

—Marjorie Pry, Lachine, P.Q.

You, too, can gain good solid flesh to fill out your body to its natural weight. C. C. & B. Tonic Tablets consist of 4 great tonics in 1—Calcium Carbonate to purify the blood, clear up pimply skin and put the stomach in first-class order—and Brewer's Yeast, Blaud's Iron and Extract of Cod Liver — all making you an abundance of rich pure blood.

Get C. C. & B. Tonic Tablets at McDermid, & Jury, E. L. Payne, McDermid's Drug Co.

Sales of automobiles in Finland this year have exceeded expectations.

STUART DRIVE IS APPROVED

(Continued From Page One)

the price of $800 being asked for it from the city was absurd. The property is a "sour lemon" which, worthless to the owners, the city is being asked to unload from their hands, he said.

Aldermen Sloan and Macdonald voiced opposition to the deal. Alderman Fitzpatrick suggested that the city might bargain for a much lower price. Alderman Ellis stated that when he originally approved the idea he understood the Ashburnham Patriotic League to be desirous of the property in carrying out their scheme in connection with Armour Hill. He had since learned that the League scheme has nothing to do with the property and, as a result, has switched his attitude in the matter, he said.

A communication from the Relief Land Settlement Department, informing that it would take no further families from Peterborough this year was received by the Council.

Office Not Sanitary

A letter from Dr. W. J. Bell, Deputy Minister of Health, declaring the condition of the local Provincial Laboratory in regard to sanitation to be decidedly unsatisfactory was referred to the Property Committee for action. The Council, in the meantime, approved a recommendation of the Property Committee for arrangement of caretaker services for the office of the Medical Officer of Health and the Laboratory.

The letter resulted from a recent visit to the city by Dr. Bell and two associates. Discussing the letter, the aldermen agreed that the efforts of the Council to keep the city in a clean condition should be pursued "at home" as well as afield. It was felt that no blame could be attached in the matter; the caretaking service in the past having been totally inadequate.

Given Half Day's Pay

The purchase of a typewriter for the office of the Medical Officer of Health was approved. Pointing out that, through an oversight, local men working on relief were docked a half day's pay for a holiday given them to go to the Exhibition, Alderman Tuggey asked that payments of 52 cents to each be made. The suggestion was carried.

A request by the Bell Telephone Company for permission to lay underground conduit along the north side of Simcoe street between George and Aylmer was referred to the City Engineer with power to act. Three eating house licenses were ordered renewed. They are for the Great Atlantic and Pacific Tea Company, the S. S. Kresge Company, and the Sunshine Dairy.

Sunday School Class Honors One Member

(Examiner Correspondence.)

NORWOOD, Sept. 5.—On Thursday evening, the senior girls' class of the Elgin Sunday school gathered at the home of Mr. and Mrs Sam McGee to bid farewell to their daughter, Miss Margeurite, who is leaving on Tuesday to enter the Training School of Nurses, at the Western Hospital, Toronto.

In a beautifully worded address the girls expressed their appreciation in the many ways their class mates had so willingly assisted in all Sunday school activities, and presented her with a pendant set with her birthstone. Miss McGee, replying in her pleasing manner, thanked her friends for their good wishes.

The rest of the evening was spent in playing games after which lunch was served.

Light Fingered

NEW YORK, Sept. 5.—(CP)—This business of the pants has Harry Morris coming and going. Detectives who said they saw his fingers reaching into the pockets of other men's trousers arrested him as a pickpocket. Federal agents looked at prints of those same fingers and accused Morris of helping to conceal $10,000 worth of stolen pants and pant material.

Peterboro Rangers Beaten By Saints

Campbellford Outfit Takes 14-5 Decision in Exhibition Fixture.

(By Staff Reporter)

CAMPBELLFORD, Sept. 5.—The Peterborough East City Rangers went to defeat before St. Mary's Campbellford, in a softball tilt on Saturday last, when the local registered the long end of a 14-5 count. The game was a return fixture of a home and home series in which the Rangers won the first tilt in Peterborough with a 5-4 score.

The game, played on the High School grounds, was a fast one, the first frame being blank. St. Mary's however had the edge on the play and soon piled up a very satisfactory lead, with the assistance of Holmes on the mound, who pitched a whirlwind game.

Two homers featured the game, Palliquin for Campbellford and Hoolihan for Peterborough rounding the bases.

You'll say BETTER FLAVOURED

or we'll give you Your Money Back

QUAKER CORN FLAKES

"Valuable Coupons in every Package"

CAMPBELLFORD

NEWS ITEMS FOR THE TRENT TOWN DISTRICT

Mr. and Mrs. H. Coxwell, daughters, Helen and Mary, and son John have returned home after holidaying with relatives at Toronto and Niagara-on-the-Lake.

Messrs. W. J. Dalgleish and Geo. Webber were visitors to Toronto on Labor Day, taking in the Canadian National Exhibition.

The Rev. and Mrs. L. M. Smith have returned home after spending the vacation in Windsor and camping at their summer cottage near Colborne.

Miss Helen Campbell of the Public Library staff has resumed her duties after spending an extended vacation in Montreal.

Mr. John Martin has returned home from a two weeks' vacation, visiting relatives in Peterborough City and Prince Edward County.

Mr. and Mrs. C. H. Davidson and family, Mrs. J. Dickson, Mrs. R. McLaren and Mr. and Mrs. A. H. McKeel have all returned home after spending the summer vacation at their respective cottages at Trent River.

Mr. George S. Reynolds, of Windsor, is visiting at the home of his parents, Mr. and Mrs. Mortimer Reynolds.

Geo. Dean Captures Hastings Honors

HASTINGS, Sept. 5.—(Examiner Correspondence.)— The veteran of many a hard fought tournament throughout Ontario, "Capt." Geo. Dean captured the honors in the local Labor Day bowling tournament. "Capt." Dean, who comes from Toronto, joined the local club this year and has acquired the art of running the "kitty" which is a treat to watch.

The consolation honors went to G. Lynch and L. T. Huycke, while L. E. Kelly landed the hard luck.

The winning teams were made up as follows:

W. J. Lavoie, J. R. Chapman, A. Wilson, G. Dean, skip.

M. P. Runnels, G. Harrington, F. G. Runnels, G. Lynch, skip.

F. Kennedy, Dr. W. N. Campbell, R. W. Johnson, L. T. Huycke, skip.

J. C. Wilson, B. Lemoire, J. Fleming and L. E. Kelly, skip.

DELORO SAFETY GROUP DISCUSSES MONTH'S WORK

Star Is Awarded General Department—Reports Given.

MARMORA, Sept. 5 (Examiner Correspondence). — The monthly meeting of the Deloro Safety Committee was held in the electric shop on Tuesday afternoon, with R. A. Elliott in the chair. Four suggestions were reported as being received in the past month. Each of these merited an award.

The star was awarded the general department. H. Smith, Senior, brought in the report of the inspection committee. N. Klipatrick was appointed floating member for the current month. Prone method practices as given in the general department last month were described by J. A. Rice. G. Brooks was asked to carry out similar practices in the silver plant during the month of September.

C. H. Buskard gave the benevolent relief funds monthly statement and W. R. Reynolds spoke for the activities of the publicity committee. Before the meeting adjourned, further discussion took place upon the question of safety boots.

LUMBAGO?

Lame Back? Rheumatism? End cruel Lumbago pains. Mrs. A. N. Davis, Cobalt Ont., a former nurse, writes: "My Lumbago was so painful I could scarcely turn over in bed. I took T-R-C's and from the very first capsule I had relief. Later I used T-R-C's for Rheumatism—they give quick relief and no bad after effects." Stop needless misery—take T-R-C's. No harmful drugs. 50c and $1 everywhere. Equally good for Sciatica. 28

TEMPLETON'S RHEUMATIC CAPSULES

T-R-C's

PLANS ARE LAID ANNUAL SUPPER

Good attendance at Regular Meeting of Warsaw Women's Association.

DISTRICT NEWS.

(Examiner Correspondence.)

WARSAW, September 5 — The United Church Women's Association, met in the Sunday school room on Thursday afternoon (Aug. 30), with a good attendance; Mrs. Miller presided. After the opening exercises, the business of the day, the annual supper plans took the whole time. The date is undecided until Mr. Wilkinson can arrange for a minister to take charge of the anniversary services as near to Oct. first as possible. Program to be local talent. All committees were appointed. Mrs. Digweed and Mrs. Arthur Payne will call upon church members for donations. It was decided to renew the insurance on the piano.

Joint Meeting

The Presbyterian W.M.S and Ladies' Aid met at the home of Mr. W. J. and Miss Margaret Miller on Thursday evening. The men were invited as well as a few relatives.

The Aid, under Mrs. Henry Clement's leadership, simply discussed a few matters for a short time, when Mrs. Richard Tedford, president of W.M.S., took the chair. The bale was packed, all the supplies for a boy of 12, were new and good.

Mrs. R. W. Payne took the study book lessons Our Hospitals and Leprosy Work in the East. The Circle of Prayer was Mrs. Greystock, Mrs. Munro and Mrs. Borland. After the meeting was closed the guests mingled with the ladies of the associations. There was singing also Lost Heir, crokinole, and general conversation.. Miss Miller, assisted by a committee of the ladies, and two nieces, served a delightful supper.

TRUSS EXPERTS COMING To PETERBORO

The Rice Truss Experts, personal representatives of William S. Rice, Inc., Adams, N.Y., and Niagara Falls, Ont., will be at the Empress Hotel, Peterborough, Ont., afternoon and evening of Thur., Sept. 6 and all day Fri., Sept. 7. Every ruptured man, woman and child should take advantage of this great opportunity.

The Rice Method for Rupture is known the world over. You can now see this Method demonstrated, and have a Rice Appliance fitted to you. Absolutely no charge unless you are satisfied to keep the Outfit after having the Appliance adjusted and you see how perfectly and comfortably it holds. No harsh, deep-pressing springs; nothing to gouge the flesh and make you sore. Can be worn night and day with positive comfort. Soft, rubber-like composition pad, any degree of pressure required.

Don't wear a truss all your life when thousands have reported recovery through using the Rice Method. Why suffer the burden of rupture if there is a chance to be free from truss-wearing forever? Anyway, it will cost you nothing to come in and learn all about the Rice Method and the wonderful opportunity for help it offers in your case. Just ask at hotel desk for the Rice Representatives and they will do the rest.

The hours Thur. are 2-5 p.m. and 7-9 in the evening. The hours Fri. are 9-12 a.m., 1-5 p.m. and 6-7 in the evening.

Don't miss this great opportunity to see these Experts on Hernia.

Hastings Game Is Ordered Replayed

HASTINGS, Sept 5 (Examiner Correspondence)—At a meeting of the Hastings Softball League on Tuesday night the protest entered by the Clerks against the Tanners on Friday night's game which the Tanners won 8 to 7, the game was thrown out and ordered replayed.

The Tanners won the first game 15 to 2 and appeared to have the second one 8 to 7 only after looking up the rules the Clerks found they could protest on a blocked ball at home, which nipped off one of their runs. A great many such incidents have occurred during the season but this was the first protest.

In the meantime Elgin are standing by waiting for the winners to start the finals. The Tanners and Clerks will likely tangle on Friday night.

MADOC

The Women's Institute of Madoc, have presented to the Thompson Memorial Park in Madoc a much needed picnic table with stationary benches. This has been made of heavy plank, and well finished and painted by Robert Bristal, and it is hoped will fill a special place and add to the convenience and pleasure of those desiring out door meals, and summer hours of sunshine and leisure.

On August 21st the many friends of Mrs. Alex. Robertson (formerly Miss Bertha Rattray, of the Madoc Public School teaching staff) gathered at the home of Mr. and Mrs John Robertson, for a social evening and to present her with a miscellaneous shower of many beautiful and useful gifts. An enjoyable evening was spent in dancing.

When lightning recently tore up the floors of a house near Vicenzia Italy, a large quantity of rifles sabres, bayonets and other weapons dating from the time of Napoleon were revealed.

LOCAL QUARTET TAKES HONORS

Sixteen Rinks From Surrounding District Take Part in Norwood Tournament.

PRIZE WINNERS.

NORWOOD, Sept. 5. (Examiner Correspondence). — Under ideal weather conditions and the greens in perfect shape, a ladies' bowling tournament was enjoyed on the Norwood bowling greens on Friday afternoon and evening. Sixteen rinks competed, coming from Peterborough, Campbellford, Warkworth, Stirling, Port Hope, Hastings, Cobourg, Brighton and Norwood. The Norwood ladies showed their usual fine hospitality which made the day most enjoyable.

First Round

Peterborough	Port Hope
Mrs. Arnold...13	Mrs. Clark.... 5
Cobourg	Peterborough
Mrs. Welburn..14	Miss Sedgwick. 6
Peterborough	Cobourg
Mrs. Hepburn..16	Mrs. Watson.. 8
Hastings	Warkworth
Mrs. Baker....15	Mrs. Mowatt.. 8
Peterborough	Campbellford
Mrs. Graham..13	Mrs. Archer..12
Stirling	Peterborough
Mrs. Whitty... 9	Mrs. Crichton. 7
Peterborough	Harwood
Mrs. Henry....16	Mrs. Carleton. 8
Norwood	Brighton
Mrs. Carleton..14	Mrs. Maybee.. 5

Second Round

Cobourg	Peterborough
Mrs. Welburn..15	Mrs. Hepburn. 7
Peterborough	Hastings
Mrs. Arnold...25	Mrs. Baker.... 6
Port Hope	Peterborough
Mrs. Clark....16	Mrs. Graham.. 7
Cobourg	Peterborough
Mrs. Watson..13	Miss Sedgwick.11
Warkworth	Campbellford
Mrs. Mowatt..13	Mrs. Archer... 9
Peterborough	Norwood
Mrs. Henry....11	Mrs. Carleton. 8
Stirling	Peterborough
Mrs. Whitty...14	Mrs. Crichton. 8
Brighton	Norwood
Mrs. Maybee..13	Mrs. Cutcliffe.11

Third Round

Mrs. Hepburn.17	Mrs. Baker.... 8
Miss Sedgwick.15	Mrs. Archer... 5
Mrs. Clark....10	Mrs. Mowatt.. 8
Mrs. Welburn..11	Mrs. Arnold... 7
Mrs. Whitty...18	Mrs. Henry.... 7
Mrs. Carleton..12	Mrs. Maybee..10
Mrs. Crichton.11	Mrs. Cutcliffe. 7

Three Wins and High Scores

1st: Peterborough—Mrs. W. Welburn, skip; Mrs. A. McKinnon, vice skip; Mrs. H. Sproule, second; Mrs. C. Wilson, lead. (Won Ottomans).

2nd: Stirling—Mrs. Wm. Whitty, skip; Mrs. Potts, vice skip; Mrs. Carleton, second; Mrs. Meiklejohn, lead. (Carried away parasols).

Two Wins and High Scores

First: Peterborough—Mrs. Henry, skip; Mrs. Zeihr, vice skip; Mrs. Courcey, second; Mrs. Heckman, lead. (Won hand bags).

Second: Peterborough—Mrs. Arnold, skip; Mrs. DeLong, vice skip; Mrs. McIlmoyle, second; Mrs. Kingsbury, lead. (Won bridge sets).

One Win and High Score

First: Peterborough—Miss Sedgewick, skip; Miss Murphy, vice skip; Mrs. Northrop, second; Mrs. Ford, lead. (Carried off coloured glass bowls).

No Wins and High Score

First: Campbellford—Mrs. Archer skip; Mrs. Glover, vice skip; Mrs. Grey, second; Mrs. Wiggins, lead. (Won jars of vanishing cream).

After the prizes were distributed refreshments were served.

CAMPBELLFORD BOWLERS WIN AT COBOURG TOURNEY

(By Staff Reporter)

CAMPBELLFORD, Sept. 5. — Campbellford lawn bowlers came to the fore and carried off prizes in open tournament, when W. S. Wiggins and E. H. Greig, competing in the mixed doubles event at Cobourg on Labor Day, trimmed Dr. Kidd and Thomas Mitchell in the finals for the hard luck event, and brought home a fine set of dishes. Another rink from Campbellford which also contested was composed of A. J. Meyers and G. P. Archer.

Scotland has a new sea "monster."

WEDNESDAY'S RADIO PROGRAMS

KEY TO CLASSIFICATION:

1—Dance	6—Sport	9—Symphony	13—Organ.
2—Concert	7—Comedy	10—Variety	14—Children.
3—News	8—Drama	11—Instru Trio	15—Miscellan.
4—Vocal	9—Band	12—Speaker	

(DAYLIGHT SAVING TIME)

5.30 P.M.
4—WJZ—Singing Lady.
14—CRCT—Old Jim Bridger.

5.45 P.M.
14—WABC—Gordon Dave, Bunny.
14—WJZ—Orphan Annie.

6.00 P.M.
4—CFRB—Dinner Music.
1—CRCT—Al Pearse and His Gang.
13—WJZ—Education in News.

6.15 P.M.
15—WABC—Bobby Benson and Sunny Jim.
4—WJZ—Alma Kitchell.

6.30 P.M.
4—CRCT—Grace Hayes, songs.
4—WEAF—Martha Meers, Contralto.

6.45 P.M.
6—CRCT—Lowell Thomas.
10—CFRB—Varieties.
5—WABC—Peter Billo's Orch.

7.00 P.M.
1—WJZ—Johnny Johnson's Orch
1—CFRB—Modern Mountaineers and Orch.
5—WEAF—Baseball Resume

7.15 P.M.
10—WEAF—Gene and Glenn.
4—CFRB—Vera Van

7.30 P.M.
12—CFRB—Mining Broadcaster.
8-10-CRCT—News and Silhouettes Marines.
4—WEAF—Picken Sisters.
4—WJZ—Irene Rich
4—WABC—Paul Kesst.

7.45 P.M.
4—CRCT—Frank Buck.
15—WEAF—Sisters of Skillet.
1—CFRB—Luigi Romanelli's Orch.
5—WABC—Books Carter.

8.00 P.M.
11—WABC—Spitalny Ensemble.
5—CFRB—Frontpage Headlines.
6—CRCT—Jack Pearl
7—WJZ—Crime Clues.

8.15 P.M.
5—CFRB—Edwin C. Hill, news.

8.30 P.M.
12—CRCT—Fundy Fantasy
10—CFRB—Black Horse Tavern.
4—WJZ—Igor Gorin
1—WEAF—Wayne King's Orch.

8.45 P.M.
5—WJZ—Sport Stories
7—WLW—Monkey Hollow comedy.

9.00 P.M.
10—CRCT—Harmony Highway.
10—CFRB—Variety Program.
10—WEAF—Town Hall To-night
11—WJZ—Music Magic.

9.30 P.M.
15—CRCT—Say It With Music.

10.00 P.M.
10—CKOL—Neilson Hour.
1—WEAF—Guy Lombardo's Orch.
11—CRCT—La Trio Mozart.
15—CFRB—Salute.
15—WABC—Broadcast From Byrd.
4—WJZ—Dennis King.

10.30 P.M.
15—CFRB—From Old Vienna.
10—CRCT—Concert Recital.
1—WJZ—Harry Richman.

11.00 P.M.
14—WJZ—Zig Zag Circle Ranch.
5—CRCT—News.
4—WABC—Nick Lucas.
1—WEAF—Harry Meyer's Orch.

11.15 P.M.
1—CFRB—Henry Busse's Orch.
4—WJZ—Robert Royce
1—CRCT—George Olsen's Orch.

11.30 P.M.
10—WEAF—Radio Forum.
1—WJZ—Don Bestor's Orch

12.00 MIDNIGHT.
1—WABC—Leon Belasco's Orch.
1—WEAF—Buddy Rogers Orch.
1—WJZ—Orlando's Orch.
1—CRCT—News and Duart McLean's Orch.

C.D.S. THURSDAY STORE NEWS

STORE HOURS: 9 a.m. to 5.30 p.m.; Saturday 9 a.m. to 9.30 p.m. PHONE 2600

A Big Saving for the Thrifty Housewife in Towels

A Buy in Terry Towels

You will want a generous supply of them for every-day use. Practical quality, woven from cotton terry toweling in dark shades with colored stripes. Size about 16 x 32. Be early and be i ... to obtain your supply. Each 10c

Absorbent Terry Towels

Strong, serviceable Bath Towels of snowy white cotton terry with colored borders. Priced to save you money. Dependable, absorbent quality for steady use and frequent tubbing. Priced unusually low, pair..... 49c

Jacquard Towels

Allover jacquard pattern Cotton Bath Towels. The texture, a soft spongy quality, makes them highly absorbent and ideal for a good rub-down. Big handy size and popular colors in figured effects.

Size 22 x 42. Pair..... 98c Size 20 x 40. Pair..... 89c

Eatonia Linen Towelling

You're sure of the quality and value here—it's Eatonia. Firmly woven All-Linen Tea Towelling, well bleached and bordered in attractive colors. Good sturdy weight, highly absorbent. Per yard..... 27c

—Main Floor, C.D.S.

MAPLE LEAF SPECIAL in Women's Initialled Linen Handkerchiefs

Large Old English initial on Irish linen—stunning! All white or white with colored initial. All initials but Q, U, V, X, Y, Z. Maple Leaf Special, each 7c

—Main Floor, C.D.S.

Mattress Covers

Pro-Tek-To Mattress Covers of firm quality factory cotton, in single, three-quarter and full size. Don't overlook this item to ensure longer wear of your mattress. Each..... 1.19

Comforter Covers

Here is a chance to get out the old comforters and make them look like new. Made from good quality cotton chints in patterns of rose, blue and mauve. Each..... 1.95

Pillow Renewers

Don't throw away the old pillows. We offer these Pillow Renewers that make them look like new, in floral pattern in blue only. Pair..... 69c

—Main Floor, C.D.S.

Women's and Misses' Sheer and Celanese Dresses

Newly arrived! Made of very durable sheer and celanese crepe with a fine silky finish. Long and short sleeves, high ruffled collars and V necklines with smart treatments, 2-inch hem. Colors: black, brown, green, wine and navy. Sizes 14 to 46. Each..... 3.95

—2nd Floor, C.D.S.

Boys' Oxfords

Here's snappy style and extra good value. Style that will appeal to young fellows. They have good quality calf uppers with leather soles. Choice of clicker or rubber heels. Black only. Sizes 1 to 5½. Pair..... 1.98

—Main Floor, C.D.S.

Card Table

Cool nights coming again—you will need an extra Bridge Table. Sturdily built with green hardwood frames, plywood top covered with paper mache, lock brace on legs. Each..... 1.19

—2nd Floor, C.D.S.

Girls' Flannelette Pyjamas

With the frosty cool nights you will appreciate these cosy White Two-Piece Pyjamas. Trimmed neatly with contrasting trim. Sizes 6 to 14. Pair..... $1

—2nd Floor, C.D.S.

ONE HOUR SPECIAL! 10 to 11 a.m.
Javel Water Reg. Size Bottle 5c
3 to a Customer with Another Purchase

C.D.S. GROCETERIA

FRESH MADE **Sausage - 2 lbs. 27c**

CHOICE QUALITY **Round Steak - lb. 15c**

COOKING 10 LBS. **Onions - 25c**

EATON'S SNOWFLAKE **Baking Powder** 1-lb. Tin **- 16c**

T. EATON CO. CANADIAN DEPARTMENT STORES LIMITED

CAVAN

Miss J. Swain has returned to her home in Lindsay after visiting her sister, Mrs. William Tinney.

Mr and Mrs. Allan Morton spent the week-end with Janetville friends.

Mrs. Herbert Snider is visiting friends in Toronto.

Mr. and Mrs. Harold Cathcart of Springville, visited Miss Winona Cathcart on Sunday.

Mr. Russell Card of Newtonville, spent the week-end with his parents, Mr. and Mrs. W. Card.

Messrs. Marwood and Harvey McGill of Janetville, were Sunday guests of Mr. John Cathcart.

Melvin Card spent Monday with Beverley Dawe of Bethany.

THURSDAY'S RADIO PROGRAMS

12 NOON.
4—WABC—Connie Gates.
10—CRCT—Treasure Chest.

12.15 P.M.
15—WABC—Along the Volga.
10—WEAF—Honey Boy and Sassafras.

4.00 P.M.
15—CFRB—Ann Leaf (CBS)
15—CRCT—Stones of History.

2.30 P.M.
7—WJZ—Home Sweet Home
11—WEAF—Trio Romantique.
15—CFRB—Poetic Strings.

3.00 P.M.
15—WEAF—Dreams Come True.
11—CRCT—Musical Keys.
10—CFRB—Metropolitan Parade.

4.00 P.M.
11—WJZ—Betty and Bob.
9—CFRB—Detroit Symphony Orch.

4.45 P.M.
14—CRCT—Adventures on Mystery Island.

5.00 P.M.
11—CFRB—Tea Dansante.

5.15 P.M.
12—CFRB—Between Book-ends

5.30 P.M.
14—CRCT—Tales of Courage.
4—WJZ—Singing Lady.

5.45 P.M.
14—WJZ—Orphan Annie
1—CFRB—Modern Mountaineers.
4—WEAF—The Olesanders.

6.00 P.M.
1—WJZ—Tom Coakley's Orch.
1—CFRB—Dinner Music.

6.15 P.M.
6—WABC—Bobby Benson and Sunny Jim.

6.30 P.M.
2—WJZ—O'Leary's Irish Minstrels.
1—WABC—Sam Robbins' Orch.
8—CFRB—Jim Hunter, news.
4—WEAF—Mary Small, songs.

6.45 P.M.
15—CFRB—Musical.
8—CRCT—Lowell Thomas
7—WEAF—Billy Batchelor.

7.00 P.M.
5—CFRB—Sylvia Froos.
15—CRCT—Investors' Bulletin.
5—WEAF—Baseball Resume
12—WJZ—Ivory Stamp Club.

7.15 P.M.
6—WEAF—Gene and Glen.
15—CFRB—The House by Side of Road.

7.30 P.M.
12—CFRB—The Mining Broadcaster.
6—WABC—Chili Edwards.
6—WEAF—Danny Malone.
9-11-CRCT—News and Piano Rambles.
4—WJZ—Ed. Lowry.

7.45 P.M.
6—WEAF—Irene Bordoni.
1—CFRB—Luigi Romanelli's Orch.
9—WABC—Books Carter.
14—CRCT—Frank Buck.

8.00 P.M.
1—CKNC—Knights of Modern Mystery.
1—CRCT—Rudy Vallee's Orch
4—CFRB—Kate Smith
10—WJZ—Grits and Gravy.

8.15 P.M.
6—CFRB—Walter Pitkin.

8.30 P.M.
11—CKNC—Swinging Along.
1—CFRB—Leith Stevens' Harmonies.
10—WJZ—Melodies Romantique.

9.00 P.M.
1—WJZ—Death Valley.
12—CRCT—Horticultural Hints
10—WABC—Ben Z Days and Nights.
10—WEAF—Captain Henry's Showboat.
10—CFRB—Variety Program.

9.30 P.M.
6—CRCT—Band Program.
1—CFRB—Fito Guisar and Orch

10.00 P.M.
15—WJZ—Parade of Previnces (CKNC).
1—CRCT—Paul Whiteman's Orch. and Al Jolson.
10—CFRB—45 Minutes in Hollywood.

11.00 P.M.
4—WABC—Vera Van.
4—WEAF—Jack Berger's Orch.
1—CRCT—Old-Time Frolic.
4—CRCT—News.
4—WJZ—Don Bestor's Orch
8—CFRB—News.

11.15 P.M.
1—CFRB—Verde Grode's Orch.
1—CRCT—Don Bestor's Orch.

11.30 P.M.
1—CRCT—Johnny Johnson's Orch.
1—WEAF—Freddie Berren's Orch.

12.00 MIDNIGHT
4—WEAF—Ralph Kirbery and Mills Band
1—WJZ—Buddy Rogers' Orch.

HIDEOUT WHERE LABATT HELD, FOUND IN MUSKOKA

The Peterborough Examiner

HOME EDITION

VOL. LXXIII., No. 55 — PETERBOROUGH, THURSDAY, SEPTEMBER 6, 1934 — PROBS.—Cloudy, light showers. Friday: Northerly winds, partly cloudy and cool. — PRICE THREE CENTS

10 DEAD - U.S. TEXTILE STRIKE TOLL

Bennett Unopposed to Russ Entry

To-day

Short News Items Received By Examiner Over Direct C. P. Wire.

TORONTO—Pheasant shooting in Ontario this Fall may not be allowed by law, Hon. H. C. Nixon, Provincial Secretary stated here today. Protests from the sections of Ontario where shoots were allowed last year have been received in large numbers, he said.

GLASGOW, Scotland — A number of passengers were reported injured today when two trains collided just outside the Central Railway station.

TORONTO—General dismissal of motor license issuers in Eastern Ontario was followed automatically by appointment of successors it was stated today at the office of the Minister of Highways. The number dismissed was placed approximately at 100.

STRATFORD, Ont., Sept. 6.—(CP)—Just released from the Ontario reformatory at Guelph where he served a term for theft, Paul Belinski, local youth, was arrested here today charged with false pretences in connection with a car deal. The complainant is Peter Mew of New Hamburg.

COLDWATER, Mich. — Mr. and Mrs. Mary Carson, Chatham, Ont., were among nine passengers slightly hurt when a bus collided with a truck near here today. Their injuries were treated at Coldwater hospital then all were released. The truck driver, Thomas Butcher, South Bend, Ind. was detained for investigation.

WOODSTOCK.—The "death strip" on No. 2 highway, east of Woodstock, took heavy toll this morning, when rain on the oily surface sent a half dozen cars into the ditch east and west of Creditville crossing. In most cases the occupants escaped serious injury, and three cars were able to proceed under their power.

BRAEMAR, Scotland.—The King, on the advice of his physicians, did not review the famed annual parade of the Highland clans to-day, But Queen Mary was there accompanied by the Duke and Duchess of York and the Princesses Elizabeth and Margaret Rose. It was believed that fear of the sudden, cold mountain winds was the reason for the non-appearance of the King.

TORONTO.—Bradley Stevens, 21, of Erindale, near Toronto, died in hospital to-day from injuries received when he was thrown from a motorcycle and run over by an automobile. Stevens' machine struck when he was attempting to pass in the King street west subway and he was thrown to the roadway. A passing automobile ran over him and failed to stop, police said.

WASHINGTON — Soviet-American negotiations for a settlement of debts and claims totalling more than $500,000,000 virtually collapsed to-day as a result of another unsatisfactory discussion of settlement terms between Assistant Secretary of State Moore and Alexander Troyanovsky, the Soviet ambassador.

TORONTO.—The Ontario Department of Highways to-day released figures showing 2,300 parties, or 5,000 persons, registered at one of two offices in Niagara Falls, Ont., during August. It was estimated the visitors spent 35,544 days in Ontario. They came from every state in the United States.

NURNBERG, Germany.—The time will come when no German can become a voting citizen until he has served a period in a Nazi labor camp, Adolf Hitler told 52,000 brawny and tanned young men who stood before him on Zeppelin Meadow to-day.

Inquiry Ordered Into Crossing Smash

Coroner Dr. T. W. H. Young has ordered an inquest for Tuesday evening next at the police court room into the circumstances attending the death of William Sutherland, 53-year-old Scotch-Canadian who was killed in a level crossing smash in North Monaghan Township yesterday morning.

The remains of the dead man are resting at Comstock's Funeral Home until Friday at 1.45 p.m. at which time they will be conveyed to Pentecostal Church for services to be conducted by the Rev. G. A. Chambers, the pastor. Interment is to take place at Little Lake Cemetery.

CANADA'S PRIME MINISTER LANDS AT FRENCH PORT

Will Reach Paris This Evening on Way to Geneva.

BRIEF INTERVIEW.

"No Reason to Refuse" Soviets to League of Nations.

DISARMAMENT TALK.

(Editorial Note. — Menaced by Japan in the east and by Germany and Poland in the west, Russia may be given a permanent seat in the Assembly of the League of Nations. Although no composite army or navy would be available for her aid in the event of hostilities with these powers, Moscow would be in the position of invoking mediation of the League against aggressors. Great Britain, France and Italy are agreeable to Russia's entry, a prospect which has become one of the major diplomatic moves in the Old World. Japan has designs on both China and the Russian port of Vladivostok, and Germany and Poland would like to divide the Ukraine between them. In view of Russia's present position in regard to her Oriental and western rivals, Premier Bennett's brief statement to the press at Cherbourg, France, today bears far more importance than may appear to the casual reader).

CHERBOURG, France, Sept. 6 (C.P. Cable)—There was no reason why the entry of Soviet Russia into the League of Nations should be opposed, Prime Minister R. B. Bennett of Canada said briefly as he landed to-day from the Empress of Britain, en route to Paris, Geneva and London.

Premier Bennett disposed of apparent uncertainty over Canada's attitude to the entry of the Soviet into the league with a sentence.

Asked to express himself definitely on the stand Canada would take during the forthcoming league assembly, Premier Bennett said

(Continued on Page Five.)

LOCAL WATERS ARE RESTOCKED

Summary of Department's Work in County Last Year.

IMPRESSIVE FIGURES.

The annual report of the Department of Game and Fisheries states that the various Crown game preserves are doing well and that wild life therein is on the increase, and that the continued expansion of this work, especially insofar as it involves privately-owned lands, indicates a growing realization of the benefits which are to be derived therefrom.

The County of Peterborough Preserve, comprising 86,040 acres, was the fourth largest established in 1933, and it is estimated that it will be a valuable addition to the existing system.

Peterborough County waters have been well looked after by the local members, as has been the custom in the past five years, as the following distribution will show:

Small-mouth black bass fry—Belmont Lake 5,000, Clear Lake 5,000; and in Northumberland, 10,000 at Trent River, 10,000 at Healey Falls, 10,000 at Crow Bay and 5,000 at Anderson's Landing. In Hastings County, 5,000 were deposited in Beaver Creek, 5,000 in Crow Lake and 5,000 in Moira Lake.

Small-mouth black bass yearlings and adults—500 in Stoney Lake, and 100 each in Beaver, Belmont, Buckhorn, Chemong, Clear, Eel's, Jack's, Lovesick, Pencil, Round, Tongamong and White Lakes, and Indian River, with none of this size in Northumberland or Hastings Counties, but 100 in Rice Lake.

Brown trout—In Peterborough County 25,000 in Catchacoma, 25,000 in Eagle and 15,000 in Oak Lake, with none in Hastings or Northumberland Counties.

Speckled trout—229,000 were distributed in Peterborough County as follows: Best's Creek 15,000, Carver's Creek 27,000, Eel's Creek 50,000, Minnow Creek 3,000, Norwood Creek 25,000, Ouse River 75,000, Plateau Creek 10,000, Scott's or Segwick's Creek 5,000, Swamp Lake 10,000.

Lake trout—15,000 in Belmont Lake and 10,000 in Tongamong Lake.

In addition to the fish, large numbers of ring-neck pheasants were placed in the Crown game preserve and in various other parts of the county, and a consignment of Hungarian partridge released on Holbrook's mountain east of Havelock.

In all, 7,211,041 speckled trout in various stages, were placed in Provincial waters, while the grand total of all species distributed amounted to the amazing number of 441,325,324.

The revenue from all sources amounted to $571,657.35, and the expenditures totalled $530,722.18, leaving a surplus for the year of $40,935.17.

Guardsmen, Pickets And Bread Lines Feature Strike

Panorama of the nation-wide cotton textile strike in the United States. Oratory of leaders such as William E. G. Baity, of New Bedford, Mass., brought out 400,000 to 600,000 workers, National Guardsmen and bread lines. Strike will continue until workers' demands are met, or "war chests" amassed from payment of dues (see LEFT) are exhausted. Meanwhile stocks of hundreds of textile plants are smokeless (see ABOVE), and scores of other industries are being affected to the extent of $1,000,000 a day.

CASH PROPOSED BY BARRISTERS FOR KIDNAPPING

F. D. Kerr, K.C., Opposed Recommendation of Life Imprisonment at Montreal.

WOULD DETER JURIES.

MONTREAL, Sept. 6 (C.P.). — A motion recommending judges be empowered to give lashes in cases of kidnapping where the sentence is not more than five years was adopted by the Canadian Bar Association at its annual meeting here to-day.

Suggestions that the funds of people abducted and their relatives be sequestrated by the Crown, made in a speech by Hon. A. W. Roebuck, Attorney-General of Ontario, were not approved by a majority of the members after a long debate.

E. J. Murphy, K.C., Toronto, declared kidnapping was the act of a brutal man and that individuals should just be packed away. The danger of preventing ransom was that if it was not paid the kidnappers would probably do away with the victim for to men like Dillinger and those semi-madmen a life meant nothing when they wanted to protect themselves.

The question of kidnapping came before the association when the report of its committee on administration of criminal justice was being considered. The committee recommended that the punishment for kidnappers should be life imprisonment.

There was almost unanimous agreement among the members that such a proposal should not be adopted, and by a considerable majority the members voted recommending judges be given the power to impose lashes when the sentence

(Please turn to Page 5)

Misplaced Pity

READING, Pa., Sept. 6 (CP) —Police pitied a tattered, old man they found sleeping on the park benches. They let him sleep, then raised $2 to buy him shoes.

When again found in the park, he was sent to City Hall. There he gave his name as Edward Heffner, 60, no address.

When police searched him they found: $53.50 in gold; $280 in paper money; $100 in Liberty bonds; two gold watches, and savings account bank books showing $10,000 in deposits.

HEPBURN CUTS AT DR. SHIELDS

Charges Toronto Temperance Campaigner With Being Sensationalist.

SEEKING MONEY.

TORONTO, Sept. 6—(CP)—There will be no general referendum in Ontario on the question of prohibiting the legalized sale of beer, Premier Mitchell F. Hepburn said today, adding that any municipality could vote its self dry.

The premier's declaration came when reference was made to Dr. T. T. Shields, pastor of Jarvis Street Baptist Church, Toronto, who has launched a campaign against Ontario's new beer regulations.

"Mr. Shields is on the wrong track," the premier said, adding that the pastor, if he wished, could go into a municipality and launch a temperance campaign to induce the section to petition for a vote on the beer issue.

"In the two recent provincial by-elections, particularly in Guelph," said the premier, "beer and wine were the main issues, and in Guelph we got 6,000 majority," he stated he holds no brief for the brewers or the extreme drys.

Mr. Hepburn charged Dr. Shields with being a "sensationalist apparently trying to make a little money; the whole gist of his speech the other night was an appeal for money."

Fine Mother, Son $25 For Church Rumpus

TORONTO, Sept. 6. (CP).—Mrs. Josephine Dale and her son, Leslie, pleaded guilty in police court to-day to a charge of disturbing a church service and were fined $25 and costs, or 10 days' imprisonment.

The Dales were arrested last Sunday night after allegedly interrupting a service conducted by Dr. T. T. Shields in Jarvis Street Baptist Church. The pastor attacked new beer and wine regulations in Ontario.

MURDER CHARGE FACES RUSSIAN FROM MANVERS

Dymtro Bolejozuk, Murdered Man's Rival in Love, is Formally Indicted at Cobourg.

POLICE COLLECT EVIDENCE

COBURG, Sept. 6. (Special to The Examiner)—A charge of murder against Dymtro Bolejczuk, the Russian farm hand being held at Cobourg, was laid to-day by Provincial Constable W. Smith of Bowmanville. He was remanded by Magistrate W. Campbell until September 24. The accused is charged that on July 29 he killed Peter Rogouskie, Lithuanian carpenter and farm hand in Manvers township.

The body of the slain man was found in a trout stream on the fifth concession of Manvers, near the farm of John Fallis, more than three weeks after he had disappeared.

Bolejczuk was arrested by Constable Smith on August 22 on the banks of the creek immediately after the finding of the murdered man's body. At the request of police he had been active with other searchers along the creek in seeking for Rogouskie.

The accused and the murdered, evidence at the inquest in Bethany on Tuesday disclosed, were rivals for the hand of Olive Romanic, 16, daughter of Michael Romanic, Rogouskie's employer. Evidence was given that Rogouskie had stated a few hours before his death that Bolejczuk did not like his attentions to the girl and had threatened to beat him up.

Rope, similarly to that used in strangling Rogouskie before his murderer buried his still living body in the creek, were found at the farm of Bill Serehenwick where Bolejczuk was employed. Serehenwick said at the inquest that one of these pieces of rope had been missing for some weeks from the place.

Bolejczuk, The Examiner is informed, stoutly denies any part in the murder. He admits his love for Olive Romanic and his jealousy of Rogouskie, but denies that he was even near the creek on the night of the murder.

Signet rings are being worn over gloves by engaged girls of London.

LABATT KIDNAP GANG'S HIDEOUT FOUND IN NORTH

Wealthy Brewer Held in Shack 10 Miles From Bracebridge 3 Days.

ON SHORE MUSKOKA LAKE.

Cabin's Owner Describes Trio Who Rented It as Being From Flint, Michigan.

BRACEBRIDGE, Ont., Sept. 6 (CP)—Search for the kidnappers of John S. Labatt took on renewed activity to-day with revelation the wealthy London, Ont., brewer was held for three days in a shack on the shores of Lake Muskoka before his release on the outskirts of Toronto.

The little summer cottage, 10 miles northwest of Bracebridge, was rented to three men last Aug. 4 by Horace Prowse of Leonard Lake, Prowse said the men told him they came from Flint, Mich. Investigations under Chief Inspector John Miller of the Provincial force led officials to conclude definitely the three-room shack was the kidnappers' hideout.

Prowse said to-day the deal was closed on Aug. 5, the men paying $50 and taking the cottage for the rest of the season. Labatt was abducted Aug. 14 while travelling on a lonely stretch of road between Sarnia and London.

"The men seemed to be well dressed, typical business-like tourists," said Prowse. "They came in a car with Michigan license plates and said they came from Flint. They were around 40 years of age, and disappeared on the Thursday night Labatt was kidnapped.

"I had spoken to them and so had their neighbor, a Mr. Crews, whose cottage was adjacent to theirs. I did not see anything of them after they went into my cottage.

"The first deposit they paid was after they had told me they wanted the cottage for several weeks. They paid $25, a Canadian $10 bill, two American fives, and a Canadian

(Continued on Page Eight.)

IL DUCE OPENS LEVANTINE FAIR

Get Disagreeable Surprise on Finding Germany, Yugoslavia Exhibits Absent.

WARM FRENCH WELCOME.

BARI, Italy, Sept. 6. (AP). — Premier Mussolini, escorted to this southern port by warships, to-day opened the celebrated Levantine Fair and started a vigorous Italian drive to captue Asiatic markets.

A hundred thousand persons cheered enthusiastically and in the harbor three destroyers and a scruiser boomed salutes as Il Duce inaugurated the elaborate exposition. He proceeded to the fair grounds with an escort of thousands of soldiers and black-shirted militia.

While making an inspection tour Mussolini received two disagreeable surprises. He found the gates of the German pavilion closed and a few moments later discovered that Yugoslavia also had failed to send exhibits. Officials explained that both countries, after arranging to be represented, had changed their minds at the last minute.

But Mussolini received a warm welcome at the French pavilion, where a special parliamentary delegation from Paris awaited him. Edouard Soulier, vice-president of the Foreign Affairs Commission of the French Chamber of Deputies, made an address in which he expressed a hope for more intimate and friendly relations between Italy and France.

Your Evening Smile

THAT'S SOMETHING

"What can you get out of your car?" asked the single man.

The married man frowned.

"Usually a dozen or so women's handkerchiefs, the baby's toys, my eldest daughter's lipstick, somebody else's tennis racket, and a couple of dozen letters I'd forgotten to mail for the wife."

41 Are Wounded And 63 Arrested In First Three Days

Six Of Victims Die At Honea Path In Battle Between Workers And "Flying Squadron" Seeking To Prevent Mills From Opening.

SHOOTINGS AND VIOLENCE SPREAD FAST, RIOTS OCCUR AS MANY INSIST ON WORKING.

(By the Associated Press)

Ten dead, 41 injured and 63 arrests — such was the record today shortly after the general strike in the United States textile industry had entered its third effective day. Union leaders were exerting pressure through pickets and "flying squadrons" to close mills not yet shut down.

Seven persons were known to be dead in South Carolina. At least six were killed at Honea Path in a battle between workers and a "flying squadron" seeking to prevent the Chiquola Mills from opening.

A striker was shot six times and killed at Greenville, S. C., in friction between strikers and police officers guarding the Dunean Mills.

A man, said to be a striker, died today at Augusta, Ga., of wounds received yesterday when a trapped policeman shot his way out of a crowd of pickets.

A deputy sheriff and a striker were killed late yesterday in a gun fight between officers and strikers at the Trion Cotton Mill at Trion, Ga.

Efforts of strike leaders to shut down mills now operating met resistance from employees intent on working.

Guards On Duty

At Dighton, Mass., a delegation of more than 300 workers from Fall River, Mass., seeking to picket the plant of the Mount Hope Finishing Co., were turned back by armed guards stationed behind piles of sand on either side of roads entering the town.

The mills of the Riverside and Dan River Cotton Company at Danville, Va., centre of Virginia's textile industry as yet unaffected by the strike, opened without incident after an all-night vigil by more than 100 armed police and civilian deputies.

A "flying squadron" of pickets battled police at Warren, R.I., today to free a strike leader from police custody. State Troopers were called to disperse a crowd, said to number 2,000, with clubs and tear gas.

The trouble in the Carolinas today added to the list of injured. Others were injured yesterday in the Carolinas and Georgia.

Arrests were made yesterday in Georgia, Massachusetts, North Carolina, and Oregon.

The strike spread swiftly yesterday, attended by growing strife resulting in two deaths, injuries in two score persons and increased tension in all textile areas. Many more mills closed down completely and there were indications others would follow suit to-day.

50 Per Cent. Effective

Approximately 236,000 workers had joined the movement as the strike entered its fourth day, an Associated Press survey showed. This would indicate the walkout was approximately 50 per cent effective over the entire cotton, woollen and silk industry, which normally employs in the neighborhood of 650,000 workers. The independent figure was challenged by both union leaders and manufacturers. The strike leads asserted the number of workers now on strike had reached 450,000. Employers, although making no estimates of the number idle, contended the total was less by far.

Strike leaders continued their drive to close more plants and more workers to the walkout. New groups of "flying squadrons" were organized to line up operatives still working. New England leaders planned to intensify their picketing against Rhode Island and Massachusetts mills. Activity of picketing groups groups continued in the Southern continued in the Southern areas.

The Board

The Board of Inquiry named by President Roosevelt at Hyde Park yesterday, comprises Governor John G. Winant of New Hampshire, Raymond C. Ingersoll, borough president of Brooklyn, and Marion Smith, Atlanta attorney and son of the late Home Smith, former United States senator and governor.

The board is directed to inquire into the complaints of the textile workers and into the problems of the employers, and to "consider ways and means of meeting said problems and complaints." It is directed to report to the Secretary of Labor not later than October 1.

Gorman, explaining the textile union was ready to co-operate in

(Turn to Page 2)

TWO EVICTIONS LEAVE FAMILIES WITHOUT HOMES

Household Effects on Hunter Street Attracted Crowd to Scene.

CAN'T PAY RENT.

One Family Slept in Horse Barn at Exhibition Park.

With no lodging in which to take refuge, two local families were in the streets seeking homes to-day. They are the families of Wesley Lawford and William McIlwaine, evicted from their homes at 226 Hunter Street West and 249 Princess Street by the bailiff yesterday. Both were without shelter during the night.

The eviction of the Lawford family has been pending almost two months. A notice ordering removal was served on Lawford on July 13. Late in August, the home was placarded as unfit for human habitation by the Board of Health, but the family still refused to evacuate the premises. With Sergeant William Wigg of the Police Department in attendance, a bailiff supervised the removal of the household effects yesterday.

An orderly crowd of unemployed sympathizers stood about as the effects were piled in the street gutter opposite the house. Placards reading, "This is How Peterborough's Unemployed is Used" and "Peterborough—Liberty—Humanity" were fixed to the pile, but no show of violence was made. The doors and windows of the house were boarded over by health authorities and a warning sign indicating that the premises are to be fumigated placed on the front door.

Lawford, his wife and three children, Bobbie, aged 1 year and 9 months, Harry, 8 years of age, and Grace, 10, remained on the scene throughout the day and evening. Coffee and sandwiches were brought to them by sympathetic persons in the neighborhood. Late in the evening, the two older children were taken to the home of a brother of Mrs. Lawford, and, after midnight,

(Continued on Page Eight.)

Retain Game Warden For Chatham District

CHATHAM, Ont., Sept. 6. (CP). William Keller of Mitchell's Bay has been re-appointed game and fisheries overseer for this district. Mr. Keller has been game warden for the past 11 years and he received notice of his dismissal a short time ago, when the Hepburn Government decided to do away with game wardens.

However, it is announced now that a number of key men will be re-appointed and Keller was notified last evening by Colonel Emmerson of London to put his patrol boat back in the water and go back to the job.

DANGEROUS TALK.

BUDAPEST, Hungary, Sept. 6.—(A.P.).—Jakob Weltner, Socialist, was in jail to-day because he declared at a Socialist congress that millions were starving while capitalistic countries like the United States are destroying huge quantities of foodstuffs.

A member of Parliament and editor of the Socialist newspaper Nepszava, Weltner was charged with "inciting unrest among the masses."

France and Italy Turn Against Nazi Germany

AIM TO PREVENT FORMER ENEMY FROM REARMING

Two Nations Also Arrive at Complete Agreement on Austrian Independence.

AT LEVANTINE FAIR.

Italy Rumored Agreeable to Renounce Her Re-armament Policy.

BARI, Italy, Sept. 6 (AP) —Italy and France have reached an accord for common action to prevent the rearmament of Germany it was stated here to-day by French delegates to the Levantine Fair.

It was also stated that the nations have come to a complete agreement on the question of Austrian independence, and have pledged themselves to take common action against the Nazis.

French sources said that another phase of the agreement is that Italy renounces new rearmament policy.

It was added that Italy will join France in her fight to keep German armaments at the level prescribed by the Treaty of Versailles. It was pointed out, however, that this was not to be interpreted as a renunciation of an Italian impression that the peace treaty could be revised.

LICENSE PERMIT SUSPENSIONS UP SINCE NEW LAW

List of 79 Posted by Department of Highways at Queen's Park.

IN 6 WEEKS OF BEER SALE.

TORONTO, Sept. 6. — Seventy-nine suspensions of motor operating and car licenses have been posted officially by the Department of Highways at Queen's Park since beverage room sale of beer began operation in Ontario.

This number, according to departmental officials, represents "a marked increase" over suspensions of pre-beer days, and may even be increased when all returns from outside magisterial points are in.

For the week ending July 28, 18 suspension were reported; Aug. 4, thirteen; Aug. 11, eight; Aug. 18, fourteen; Aug. 25, fifteen, and Sept. 1, eleven. During the week ending July 21—just before beer sale began—there were 11 suspensions. Between June 23 and July 14, only nine suspensions all told were reported.

For the first six months of 1934 this class of suspension is listed by the highways department as follows: January, 22; February, 11; March, 15; April, 36; May, 26, and June, 22. In 1933, the figures were: January, 22; February, 11; March, 20; April, 14; May, 15; June, 46; July, 32; August, 46; September, 62; October, 38; November, 26, and December, 18.

ENGAGE WILSON BAND

Owing to an error in the advertising of the Lakefield Fair the orchestra for the dance in the Town Hall on Wednesday evening is advertised as McManus instead of the Wilson orchestra.

"War" Of Prosperity In New Ford Steel Mills?

Some see the return of prosperity, others see a "war" in the offing as Henry Ford announces that he will build his own steel mills. Four days after Tom Girdler, new steel titan announced formation of a new $323,000,000 steel combine by the merger of three large steel companies, Ford announced that he would spend between $12,000,000 and $13,000,000 to build his own steel mills so that he could be independent of that industry. Girdler, by merging his Republic Steel corporation with the Corrigan-McKinney interests and the Truscon Steel company gained control of an outlet for the steel that Republic produces. Ford's plan was equally strategic and almost a parallel move, though in the opposite direction. The automobile magnate controlled his outlets and now he will control his supply sources. It is almost inevitable, according to well-informed leaders in financial and banking circles, that other large steel companies will follow the lead and that other automobile companies will scurry to protect their steel sources with trade alliances if not with actual consolidations. The visit of Charles Schwab, president of the American Steel and Iron Institute, to Cleveland at the time of the new Republic merger also started rumors flying that Bethlehem might be seeking an alliance with Republic. Schwab is also chairman of the board of Bethlehem.

NAZIS WORKERS 50,000 STRONG TO STAGE MARCH

Fifty Special Trains Bring Army From All Parts of Reich.

COMPULSORY SERVICE.

(By Louis P. Lochner—A.P. Foreign Staff).

NURNBERG, Germany, Sept. 6.—(AP)—Another spectacle of Nazism a mobilization of 50,000 workers in Germany's compulsory labor camps, was in store for delegates to the National Socialist Party convention to-day.

With Adolf Hitler's party proclamation and his promise of an artistic millenium out of the way, delegates looked forward to a parade of the young men who inhabit the camps.

Fifty special trains brought the workers from all parts of the Reich. Each youth carried a spade, symbol of his activity for country and the ideals of Nazism.

The 50,000 were ordered to stand at attention while Der Fuehrer delivered a special message. Later they were to file past him in a march that was expected to last two hours.

Under the Nazi regime no young man need expect any kind of a government job, or even a college diploma, unless he has served in a labor camp.

The addition of the labor camp demonstration to the convention program relegated even further to the background the place of women in the party conclave.

The Jewish Question.

Evidence that anti-semitism remains a cardinal point of Nazi philosophy was seen to-day not only in allusions of Hitler and other speakers to the Jewish question, but also in the official convention program, copies of which were sold by the hundreds of thousands.

A foreword in the program, written by Julius Streicher, Nazi leader of the Franconia and editor of the anti-Semitic Sturmer, states:

"Without a solution of the Jewish question there is no salvation for the German people."

Hitler addressed himself to the quetion yesterday at a gathering of Nazi culture section of the convention.

"Jewish intellectualism, penetrating Europe, resulted in a completely inconsistent attitude toward cultural problems," he asserted. "The spiritual confusion began in the middle ages when classic art was plundered and mechanically copied."

Hepburn Game

LONDON, Ont., Sept. 6 (CP) Joseph Brown, London, auctioneer and checker player of repute, has invented what he calls 'The Hepburn game' "because of the way it cleans men off the board." He said he could "give two counters and clean off six, and with that description it just had to be Hepburns game."

Cummings Deputy Of Municipal Affairs

TORONTO, Sept. 6 (C.P.).—H. L. Cummings, member of the Ontario Municipal Board, has been appointed Deputy-Minister of Municipal Affairs and will begin his duties immediately, it was announced by Hon. David Croll, Minister of the newly-created department.

Mr. Croll said the Deputy will serve as intermediary between bankrupt municipalities and the government, and will advise the municipalities in their efforts to regain a solid financial footing.

NOEL COWARD NOTED ACTOR SHIPWRECKED

Yacht Founders in Storm With All Belongings Off Isle Near Corsica.

CABLE ASKS CASH.

LONDON, Sept. 6 (AP) — Noel Coward, the modern actor-playwright, is in a good old-fashioned situation, his friends heard to-day —shipwrecked on a Mediterranean isle, near Corsica.

Coward was on the shore when a sudden storm, Saturday, drove the little vessel against rocks. As the cabins flooded, members of the crew sprang into the swirling water and fought their way to shore.

All of Coward's clothing, his money and his papers were on the yacht. He walked along the coast for 20 miles, finally reaching this community. He persuaded a hotel proprietor to cable to his friends in London.

Coward's London associates sent him money and arranged to have him enter France without a passport. The playwright plans to leave here to-day for Nice, from where he will go to Paris.

Coward was cruising aboard the yacht Mairi, which he had chartered from Claude Graham-White, sportsman and aviator. Graham-White says he has not heard from the crew.

Chimpanzees React Similar To Children

NEW YORK, Sept. 6 (C.P.). — The American Psychological Association to-day studied a report which said "chimpansees reaction times do not vary significantly nor consistently from those of human children."

The report was made by Milton Sinclair, of the Yale University staff, following lengthy tests conducted with four chimpanzees bred at the university, and two children provided by members of the faculty.

The experiment consisted of measuring the time required for a young chimpansee and for a child to respond to a spectacle, a contact or a sound by pressing down a telegraph key.

IT PAYS TO ADVERTISE

READ THE WANT ADS

MAKING HAY WHILE SUN SHINES MEANS INFERIOR FOOD FOR STOCK

Leading Scientists Claim Artificial Drying is Best Method of Conservation.

LITTLE STARCH LOST.

ABERDEEN, Scotland, Sept. 6 (AP)—"Making hay while the sun shines" is poor conservation, leading to inferior food for animals and indirectly to loss of richness in human diet.

Why the old maxim does not work was explained to the British Association for the Advancement of Science to-day by H. J. Page and Dr. S. J. Watson. Sunshine when it is used to dry hay destroys a "surprisingly large" volume of its food properties.

Forty to fifty per cent of the starch equivalent in the fresh grass," they said, "is lost and even under ideal conditions the loss may be 33 per cent."

Artificial drying, they said, is the ideal method of fodder conservation. This agrees with studies made recently by dairy chemists who substituted artificial "weather" for sunshine.

Using the Neutron

Use of the swift, electrically neutral neutron for bombarding matter has made no element safe from disintegration. The neutron, because it can approach the nucleus of a target without being impeded by an electric charge, was likened by Prof. T. Martin Lowry, of Cambridge University, to aircraft attacking a battleship.

"It can therefore score direct hits," Prof. Lowry said, "which are found to have a devastating effect even on the stoutest nuclei. As a result of the introduction of this new projectile, no element can now be regarded as safe from disintegration."

In reviewing the development of chemistry in Great Britain during the past year, Prof. Lowry said, "I must place in the forefront the political events which have turned so many of our most welcome visitors into residents." He referred to the scientists who have been driven from their native countries.

"It is impossible as yet to appreciate fully the contribution thus made to the advancement of science in this country," he said.

"Soda Water" Pup Killed by Truck

CAMPBELLFORD, Sept. 6 (Examiner Correspondence) — Charlie Horseman's "Buddy", that smart little Scotch Skye terrier who for the past two years, has been a familiar figure, perched on the big soda water truck, guarding the load, is no more, he was struck and killed by a motor car at Bridge and Front streets, Wednesday morning and has gone to the happy hunting grounds.

RECORD ATTENDANCE CAMPBELLFORD SCHOOLS

CAMPBELLFORD, Sept. 6. (Examiner Correspondence)—With the holidays over, public and high schools re-opened Tuesday with record attendances. Three new teachers—Miss Gladys Stephen, Miss Margaret Cock, and Miss Joy Riendeau—greeted the pupils of the public school, while the high school staff remains unchanged. Mr. A. J. Meyers has the contract for both Orland and Roseneath bus lines this year.

JOHN COATMAN APPOINTED

LONDON—(CP)—John Coatman, formerly of the Indian Police and lately Professor of Imperial Economic Relations at the University of London, has been appointed by the British Broadcasting Corporation as news editor.

Hopes He Loses

CINCINNATI, Sept. 6. (CP). There's one law suit Charles F. Williams hopes he loses.

It is that of a New York art gallery, appealed to the Supreme Court there, to compel him to pay $18,000 for a picture which the gallery contends is a genuine Van Dyck, but about which Williams has his doubts. The authenticity of the picture is something for the court to decide.

"It's a case of I hope I lose," Williams said to-day. "for if the picture is proven a true Van Dyck, I will gladly pay the money asked and give it a place of honor in my collection."

BANDIT SHOT, GUNS COMPEL HOSPITAL AID

Boy Leader of Chicago Gang Falls in Raid—Identified by Eight Victims.

CRIME RECORD LONG

CHICAGO, Sept. 6.—Riddled by shotgun slugs during his ninth robbery within a few hours, 16-year-old Howard Allen, a hardened criminal despite his youth, died yesterday after two companions had forced his acceptance in the North Avenue Hospital at the point of guns.

The boy bandit leader was shot by Alex. Speros, chef in James Vitus' restaurant at 1947 Fullerton avenue. The chef dropped young Allen with a shot from the kitchen as the youth kicked and abused Vitus, angry because the proprietor was slow in opening the safe.

Dragged Away by Pals.

Though mortally wounded, Allen fired back at the chef, then fell. His companions dragged him out of the place. They forced two attaches to carry him into the hospital, then fled.

Dr. J. E. Verhaag decided an operation to save him would be futile. The boy was taken to the Bridewell Hospital, where he died.

Eight robbery victims of Sunday night named him, after viewing the body, as having directed two other youths in taking $175 in cash and jewelry from them.

Released From St. Charles.

Allen was released a year ago from the St. Charles Reformatory after serving nine months on fifty-two robbery charges.

Frank McHugh was a stage manager at seventeen—a record for the show business.

NAME IS SECRET TILL LAUNCHING

Queen Mary to Officiate When Great Liner Takes Water at Clyeside.

GLASGOW, Scotland, Sept. 6 (CP)—Even Queen Mary may not know the name of the "534" until she launches and christens the great Cunard liner on Sept. 26. Strict secrecy is being maintained as to the name of the potential record-breaker of the seas.

Such a course is unprecedented in the history of shipbuilding on the Clyde, but "534" is herself unprecedented, The News Chronicle points out. The biggest and fastest passenger ship in the world—she will also be the first merchant ship to be launched by a Queen of England.

Six enormous "triggers," now almost complete, will hold the ship just before the launching. Then, when the Queen presses a button, the triggers will be released, and "534" will slide into the water.

There is a special reason for selecting 3.15 p.m. as the time for the ceremony. It has been calculated, almost to a fraction of a minute, that the tide will then be most favorable.

The King will also be present and it will be a gala day on Clydeside.

Hog Quotations In Peterborough

THURSDAY, SEPTEMBER 6, 1934.

Canada Packers quote:

Bacon Hogs—F.O.B., $8.25; off truck, $8.35; rail graded, $11.25.

Selects $1 per hog premium.

Sows 4c off bacon prices.

Cream—No. 1 (on truck, 18c; No. 1 (delivered), 19c.

Special, 2c per lb. premium.

Dewart Bros. quote:

Grain—Spring wheat, 85c; Fall wheat, 90c; oats, 35c; malting barley, 60-63c; seed barley, 53c; rye, 60c; buckwheat, 50c.

JOHN POST OWNED HOUSE

HAVELOCK, Sept. 6 (Examiner Corresponence).—The house destroyed by fire yesterday here is owned by Mr. and Mrs. John Post. Walter Post and his family were merely living with his parents. Since the fire the family is being cared for by friends and relatives.

Keene

Mrs. Jefferson and daughter, Zella, of Winnipeg, are visiting relatives here.

Mr. and Mrs. Gordon Taylor attended the C.N.E. on Thursday.

Miss E. J. Stewart is a guest of Mr. and Mrs. Harry Stewart.

Mrs. Thomas Miller and family, returned home to Toronto on Monday after spending the holiday season in the village.

Mr. Roy Elmhirst of Toronto, was a week-end guest of his mother, Mrs. Mabel Elmhirst.

Miss Lottie Leggott left on Monday for Tottenham, where she will resume her duties on the public school staff.

Mrs. Blakely of Willoughby, O., is a guest at the home of Mr. and Mrs. Marshall Weir.

Misses Isabel Nelson and Betty Brown returned Monday from Toronto when they attended the C.N.E.

Mrs. R. N. Johnston is a guest of her daughter, Miss Leona Johnston, R.N., of Buffalo, N.Y.

Miss Helen Gillespie went to Apsley on Monday, where she has accepted the charge of a school.

Mr. Michael Kennedy and Mr. Gilbert Howson are attending the Toronto Exhibition this week.

Mr. and Mrs. J. J. Moore motored to Oshawa and Toronto last week.

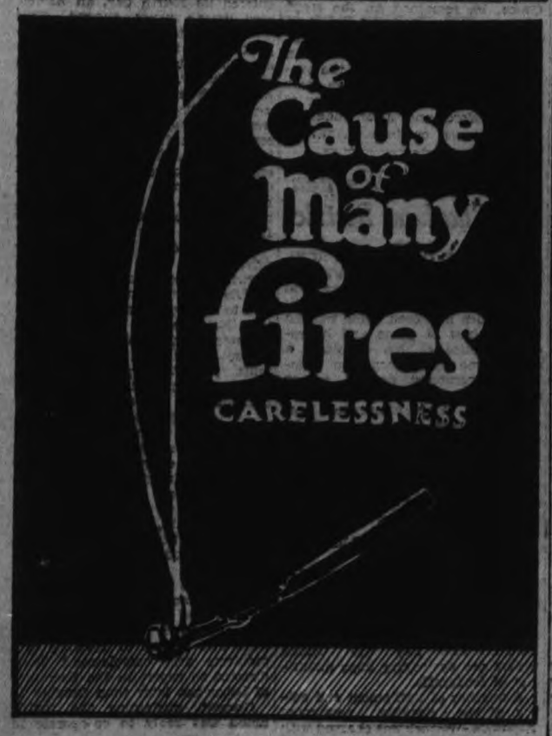

LOOK for the SUPERIOR Sign!

It is your guide to good merchandise, low prices and first-class service. It is the sign of a good merchant of enterprise and foresight, taking all the advantages offered by an Organization of over nine-hundred stores, served by its own wholesales, and one of the leading distributors of food products in Canada. Support local industry and buy at your Superior Store.

Horseshoe SALMON ½'s 20c | Brunswick CHICKEN HADDIE 1's 14c

KELLOGG'S CORN FLAKES 3 pkgs. 23c

ROYAL YORK CHOICE PEAS Sieve 2's 4 tin 11c

Choice Red Raspberries, in heavy syrup, 2' squat 19c

Royal York Choice Tomatoes, large 2½'s tins, each 9c

Magic Baking Powder, cash and carry, 16 oz. 34c

Superior Stores Tea, ½ lb. 25c; lb. 49c

Weston's Balmoral Cream Biscuits, per lb. 17c

Lux Toilet Soap, per cake - - 6c

Preserving Supplies, Rubber Rings, Zinc Rings, Fruit Jars and Spices at Superior Stores Regular low prices.

Crossed Fish SARDINES 2 tins 27c

Fleishman's YEAST For Better Health Start Eating Three Cakes Daily Cake 4c

P&G SOAP 3 bars 10c

BLUEBOY COFFEE Special--1 lb. Tin 25c

BEEHIVE CORN SYRUP 2 lb. tin 17c

WHIZ INSECT KILLER 8 oz. 33c 16 oz. 57c Sprayers-15c

ROBINHOOD OATS Large Pkg. 21c

ROYAL YORK MATCHES 3 for 25c

CHEF 30-oz. Tins PORK & BEANS 10c

SUPERIOR STORES

SUN LIFE STAFF DINNER MEETING

Delightful Event in Two Days' Educational Conference.

MANY AGENCY LEADERS

A dinner meeting which included a bridge and dance at the Kawartha Golf and Country Club last evening was one of the highlights of the two-day sessions of an educational conference held by the Central Ontario Agency of the Sun Life Assurance Company of Canada, which concluded today.

Over fifty representatives of the agency and their ladies as well as head office officials, attended the unique social function, the first held by the company in this district in four years. N. J. Wootten, manager of Peterborough district agency presided. Other officials included F. J. Cunningham, assistant actuary; Victor B. Harris, assistant superintendent of agencies; and Roland Woods, field service bureau, all of Montreal.

At the business sessions, according to Mr. Wootten, the agents heard optimistic and encouraging reports of increased business for the company in the Central Ontario district, and participated in discussions on various phases of life insurance underwriting that were designed to be helpful and inspiring.

At the dinner meeting Mr. Wootten referred to a contest among representatives of the agency for cash bonuses, and spoke also of the inter-agency contest for the J. C. Stanton Silver Trophy, which is to be awarded to one of the twenty-seven branches in the Dominion making the best all-around showing for the present year. He urged the representatives of the Peterborough agency to strive hard to bring the honor to their district.

Among outstanding representatives in this district Mr. Wootten mentioned the names of J. F. Hinchey of Belleville and C. J. Ray of Peterborough. Both are members of the "Macaulay Club," which is considered a mark of success in the business of life insurance underwriting.

George Broadley and his orchestra provided dinner music and also played for dancing afterwards.

Representatives of the company present at the dinner were as follows:

Mr. and Mrs. F. G. Preston, Bowmanville; Mr. and Mrs. G. W. Gardner, Port Hope; Mr. and Mrs. A.S. Ross, Oshawa; Mr. and Mrs. W. H. Roe, Beaverton; Mr. and Mrs. C. V. Sleep, Lindsay; Mr. and Mrs. G. M. Taylor, Parry Sound; Mr. and Mrs. A. M. Platt, Picton; Mr. and Mrs. J. F. Hinchey, Belleville; Messrs. Reg. M. Armstrong and John E. Lee, Trenton; W. J. Hoar, Bowmanville; S. F. Everson, Oshawa; J. T. Andrews, Bracebridge; W. E. Scott, Picton; A. E. Bedford, Campbellford; C. E. Hendricks, Napanee; W. R. Westlake, Enniskillen; George E. Thompson, Springbrook; R. Allan Armstrong, Zephyr; J. S. Johnston, Grafton. Peterborough representatives were: Mr. and Mrs. C. J. Ray, Mr. and Mrs. J. D. Cameron ,Mr. and Mrs. F. J. Hickey, Mr. H. Ivison Walker, with the office staff as follows: Mr. and Mrs. N. J. Wooten, Mr. and Mrs. T. H. Taylor, Mr. and Mrs. L. S. Killaly, Messrs. H. L. Bath and R. D. Storey, and the Misses Jessie Tully, K. Isbister, P. Coleman, M. Mortimer, J. Puttick and A. Archibald.

English Star In Hitch-Hike Elopement

Heather Angel, beautiful English motion picture actress, is pictured above with Ralph Forbes, screen actor, whom she married in a surprise elopement to Yuma, Ariz. The picture was made upon their return to Los Angeles. The couple did some hitch-hiking on their way to a preacher.

MUST OPEN TOMB ONCE EACH YEAR

Annual Rite in English Town in Accord with Woman's Bequest 141 Years Ago.

SUTTON, England, Sept. 6.—(C.P.)—Following an annual practice of 140 years a family tomb has again been re-opened in this Surrey town. Exactly 141 years ago Mrs. Mary Gibson, whose parents were buried in a vault, made certain bequests to the rector and church wardens of Sutton Parish Church on condition that the Gibson family vault should be opened and inspected each year in August.

This year the assistant priest, Dr. T. W. Crafor, entered the vault, inspected the four coffins, and offered up a short prayer. Then the vault, which was made in 1777, was sealed up for another year. In Mrs. Gibson's will there is an instruction that when the last member of the family is buried in the tomb the keys shall be thrown into the River Jordan.

At the time of Mrs. Gibson's death body-snatchers were active, and it is generally thought that the reason for the yearly inspection is to make sure that the vault has not been tampered with. A legend which has long been associated with the tomb states that it is opened each year in order that a toad which has made its home there might be fed, but there is no evidence to be found in support of this.

Having forgotten her purse, Mrs. R. Williams of Ogmore, Wales, hurried home to get it and arrived just in time to save her two-year-old son from drowning in the kitchen sink.

OLD FIRE BELL GIFT TO CHURCH

Presented by Council to St. Peter's-on-the-Rock, Stoney Lake.

LONG IN DISUSE

A weighty, old cast iron bell whose thrsty notes summoned Peterborough's volunteer fire fighters to the battle in the town's younger days during the last century is to go into service once again after more than thirty years' idleness. The City Council has voted to present the relic to the congregation of St. Peter's-on-the-Rock, a little Anglican church on Stoney Lake.

Efforts to unearth an authoritative history of the bell have been unavailing. It is believed to have been the city's first fire bell, suspended in the original market building close to the corner of George and Charlotte streets. For some reason, the town fathers dismounted the heavy device about the turn of the century and since that time it has been out of use. As the bell itself is in excellent condition, it must have been the need for a heavier bell which caused its discard.

For more than twenty years, the bell rested half-buried on the premises at the rear of the B. F. Ackerman Company on George street. During Old Home Week in 1929 it was retrieved and dressed up somewhat, paraded about the city on a float. For want of a more appropriate resting place since that occasion, it has lain in the back yard at 531 Chamberlain street, the property of George Sloan, up to the present.

The old instrument, weighing about 200 pounds, bears no inscription or date. It is of plain cast iron, bearing not even the name of its maker. The bell itself and the clapper are both in perfect condition but equipment for its suspension and operation will be required before it is put into commission again.

Cottagers who make up the congregation at St. Peter's-on-the-Rock have been seeking a bell for their picturesque little church building for some time. Their desire is to have a bell not only for the regular church uses but also to serve as an alarm in time of fire at Stoney Lake. Situated on what is known as "The Devil's Elbow" close by "Hell's Gate," the church building enjoys a central location suited to such a requirement.

A letter asking for the bell was received by the Council at its meeting this week from W. C. Ackerman, a summer resident at the lake. The aldermen agreed unanimously on making the gift.

QUALITY — ECONOMY — FIT

School Shoes

It is of special importance that growing feet are correctly fitted

Childs' Girls' and Misses'

STRAPS TIES OXFORDS 1.55

Boots 1.65

SIZES 5 to 7½

STRAPS TIES OXFORDS

Little Spartan. 1.75 Bunnyfoot 1.95

Boots 1.95

SIZES 8 TO 10½

STRAPS TIES OXFORDS

Little Spartan. 1.95 Bunnyfoot 2.25

SIZES 11 TO 2

Growing Girls'

OXFORD BLACK OR BROWN 3.00

STRAP GUNMETAL OR PATENT Leather 3.00

BROGUE BLACK OR BROWN Leather Flaps 25c Extra 3.00

Sweet Sixteen

SIZES TO 9 WIDTHS A TO E

(ALL SHOES EXACTLY AS ILLUSTRATED)

BOYS' AND YOUTHS'

Gunmetal Oxford Sizes 1-5½ 2.25 Sizes 11-13½ 1.75

Black Calf Oxford Sizes 1-5½ 2.75 Sizes 11-13½ 2.25

Gunmetal Oxford Goodyear Welted, Sizes 1-5½ 3.00

Boots Sizes 1-5½ 2.00 and 2.50 Sizes 11-13½ 1.75 and 2.00

Visit Our Store Often; New Fall Shoes Are Arriving Daily

350-354 GEORGE ST. **R. NEILL LTD.** 'PHONE 325

"FAMOUS FOR SHOES FOR FIFTY YEARS"

DOMINION STORES

CANADA'S LARGEST RETAIL GROCERS

These SPECIAL Values are effective from Monday, Sept. 3rd, to Saturday, Sept. 8th.

Dominion Stores sells only the best, most widely known foods and rapid turnover assures freshness at all times. Shop at Dominion Stores with confidence and economy.

Lunches . . .

Domino 10-oz. pkg. PITTED DATES 15¢
Habitant large tin PEA SOUP - large tin 10¢
Heinz small tin Baked Beans - Tin 9¢
Clover Leaf SALMON ½-lb. tin 19¢
JUNKET POWDERS - pkg. 12¢
COOKING FIGS - 2 lbs. 19¢
MAPLE SYRUP - small bot. 27¢
MacLaren's PEANUT BUTTER 24-oz. jar 25¢
NEW CHEESE - - lb. 25¢
Borrll Corned Beef No. 1 tin 14¢
Singapore Pineapple - 2 tins 23¢
Lyle Golden Syrup No. 2 tin 27¢
Clark's Potted Meats - 3 tins 25¢
Creosed Fish Sardines 2 tins 29¢
Catelli's Spaghetti - 10-oz. tin 2 for 15¢
Shirriff's Jelly Powders - pkg. 5¢

GLASSCO'S Raspberry, Strawberry, Blk. Currant With Pectin JAMS 32-oz. Jar 29¢

"CHEF" Beans - WITH PORK 16-oz. Tins 5¢

BAYSIDE CHOICE QUALITY Tomatoes 3 No. 2½ Tins 25¢

FRY'S Pure Breakfast COCOA ½-lb. Tin 19¢ Save the Coupons

FIVE ROSES Flour 7-lb. Bag 27¢ 24-lb. Bag 89¢

RINSO Small Pkg. 8¢ Large Pkg. 19¢
CHRISTIE'S Assorted Creams lb 19¢
HONEY BEEKIST 14-oz. Jar 19¢

VINEGAR, Bulk - - - Gal. 49¢
QUAKER OATS - Large Pkg. 24¢
KIRK'S CASTILE SOAP - 5¢
RICHMELLO TEA - ½ lb. 25¢

HELLMANN'S Salad Dressing 2 Tins 23¢ 12-oz. Jar 19¢ 32-oz. Jar 45¢

M&L BRANDS Tomato Juice No. 1 Tins 5¢

Beverages . . .

BOVRIL 1 oz. 29¢
OXO CUBES - 10's 28¢
OVALTINE 9-oz. tin 67¢
VITONE - 12-oz. tin 47¢
TODDY - ½-lb. tin 31¢
Blue Ribbon Cocoa 2-lb. tin 29¢
Borden's Malted Milk No. 1 tin 39¢
Welch's Grape Juice bot. 25¢

Weddings

LACEY—BLANCHARD

An early September wedding took place at St. John's Catholic church, Kirkfield, Monday morning at 10 o'clock, when Marian Alexandrine, eldest daughter of Dr. and Mrs. Blanchard, Lindsay was married to Allan Tasker Lacey, son of the late Mr. and Mrs. William Lacey of Pembroke. The bride, given in marriage by her brother, Mr. Adolphe Blanchard of Toronto, wore a becoming tweed travelling suit with fur trimmings and French felt hat. Attending her as bridesmaid was her sister, Miss Camille Blanchard, wearing a pretty costume of green and grey plaid, with green corduroy fitted coat and grey velour hat. Mr. Redmond Mulligan of Toronto acted as groomsman. The bride's cousin, Rev. Father Vincent Gillogly of Kirkfield conducted the marriage ceremony. The wedding music was played by Miss Ruth Shannon, and during the signing of the register, Mrs. Edgar Burns sang. Following the marriage a small informal reception was held for the immediate relatives and friends at Kirkfield Lodge. Later Mr. and Mrs. Lacey left on a motor trip through the Eastern States.

MURPHY—O'LEARY

St. Mary's Roman Catholic Church, Lindsay, was the scene of an attractive early autumn wedding at seven-thirty o'clock on Monday morning when Miss Mary Nora O'Leary, Fern avenue, Toronto, daughter of Mr. and Mrs. John O'Leary, 3 Glenelg street, Lindsay, was married to Mr. Gerard James Murphy, Atlas street, Toronto, son of Mr. Patrick Murphy and the late Mrs. Murphy, Pencion road, Lindsay, Rt. Rev. Mons. McColl officiated. Asters and gladioli in shades of white and gold were used to adorn the church and they were intermingled with palms. Miss Ruth Shannon, of Lindsay, played the wedding music and Miss Helen Shannon, of Lindsay, sang "O Salutaris Hostes" during the nuptial mass and "Ave Maria" at the signing of the register.

Given in marriage by her father, the bride looked charming in a lovely gown of powdered blue suede lace, made on long form-fitting lines with short net puffed sleeves, massive rows of frills encircling the frock from the knees. With this she wore a blue velvet turban, long white gloves and blue shoes and carried a shower bouquet of pink rose, baby's breath and lily of the valley. Her sister, Miss Veronica O'Leary, as bridesmaid, was pretty in white mousseline de soie over pink taffeta made on long fitted lines with tight fitting bodice and shoulder cape. She wore a pink, close-fitting turban, long white gloves and white shoes, and carried an arm bouquet of Ophelia roses. Mr. Adrian Murphy, of Lindsay, the groom's brother, was best man and the ushers were Dr. Austin J. O'Leary, of New York City, brother of the bride, and Mr. Basil Murphy, of Lindsay, brother of the groom.

After the ceremony a reception was held at the Olde Cottage Tea Rooms for members of the immediate family and relatives. Mrs. O'Leary, the mother of the bride, gowned in blue powdered crepe with black picture hat and corsage of Talisman roses, received with the bridal party. Later the bride and groom left on a motor trip to Montreal, Quebec, and Ste. Anne de Beaupre, the bride going away in a smart navy blue costume with white hat and accessories. On their return they will live on Vaughan road in Toronto.

Warkworth

Mr. and Mrs. Lloyd Stott and his mother, Mrs. Hilton Stott, of Buffalo, are visiting Mr. and Mrs. George Beatty, Jr.

Mr. and Mrs. Harold Insley and family spent the week-end in Toronto.

Mrs. William Lowe and Jean have returned to Hamilton after spending three weeks with her father, W. J. Insley, and other relatives.

Mr. and Mrs. J. C. Dixon spent the week-end with relatives at Colborne.

Mr. and Mrs. Will Vogt, of Rochester, N. Y., are visiting Mr. and Mrs. J. E. Thompson.

Mr. Morley Baker, of Picton, and Mr. Cecil Stevens, of Campbellford, visited the former's grandparents, Mr. and Mrs. W. J. Baker, on Sunday.

Mr. and Mrs. Len. Perry and his mother, Mrs. James Perry, are spending a few days in Toronto.

Mrs. W. S. Nelson and daughter is spending a few days in Toronto.

Mr. and Mrs. Elgin Edgar visited her parents, Mr. and Mrs. E. Anderson, Lonsdale, on Sunday.

Mr. and Mrs. Philo Orton, Jr., of Chicago, is visiting her mother, Mrs. T. G. Smith.

Miss Opal Hawkey, R.N., is visiting Mr. and Mrs. Stanley Marsh, Montreal.

Mr. and Mrs. J. F. Dingman and Peter visited Mr. and Mrs. William Phillips, Grafton, on Sunday.

Miss Margaret Dunn, of Toronto, is visiting Mr. and Mrs. Percy Windover, Norham.

Mr. and Mrs. Eddie Jacobs and Mr. Gordon Would, of Toronto, spent the week-end and holiday with her parents, Mr. and Mrs. James McVety.

Mr. and Mrs. M. Gearin visited Mr. and Mrs. Pat Cooney, Grafton, Sunday.

Mrs. William Smooker and Jimmie returned Sunday after spending two weeks with relatives in Rochester.

Mr. and Mrs. Elmer Hoerts, of Rochester, is visiting her parents, Mr. and Mrs. George Wilson.

POINTS PROGRESS IN DOCTOR TOOLS

Toronto Academy Gather Valuable Collection of Data and Equipment.

TORONTO, Sept. 6.—(CP).—As a Toronto Centennial feature, the Toronto Academy of Medicine this year collected and exhibited much data and equipment relating to the study and practice of medicine many years ago.

The exhibit, which is destined to be a valued historical contribution, includes the Osler collection of medical portraits and an assortment of early surgical instruments. Dr. Henry Grassett's military field set of surgical instruments used when he was a surgeon with the 48th Foot in 1797 and again in 1812 together with some mortars and pestles used by early Toronto medical practitioners are also in the display.

Saddle bags, used by country doctors, with their attached leather medicine cases; leech jars, colored rose and gold, one being of Wedgewood china; feeding bottles of Wedgewood and old delft china are also among the valued antiques in the collection. There is also a majolica jar from a chemist's shop, dated 1750.

The Osler collection includes an antique desk from the home of Sir William Osler's teacher, W. A. Johnston of Weston, Ont., to whom the eminent physician dedicated his work "Principles and Practice of Medicine."

A letter dated in 1824, written by the celebrated Dr. John Rolph to Colonel Talbot at the Talbot Settlement tells of the founding of the first medical school in the territory west of Montreal. A dental exhibit is included in the display.

HASTINGS.

Mr. L. Stinson spent several days in Toronto.

Mrs. Wigmore, of Hamilton, is a guest at the home of Mr. and Mrs. John Tripp.

Miss Marguerite McGee left for Toronto as a nurse-in-training in the General Hospital.

Rev. and Mrs. H. F. Battersby spent several days during the week in Toronto.

Mr. and Mrs. John Oliver were Sunday guests of Mr. and Mrs. Bert Preston, of Asphodel.

Miss Beatrice Rutherford, of Campbellford, spent a week at the home of Miss Christina Stinson.

Mr. Grenville Thompson, of Welland, was a week-end guest of his mother, Mrs. J. H. Hess, and Dr. Hess, and left on Monday, accompanied by Mr. Everett Hess, for a visit in Ottawa.

Mr. and Mrs. Jones and Mr. and Mrs. Wessenback, of Cleveland, O., spent a week at "Seldom Inn."

Dr. and Mrs. Andrew McGee and little son were Sunday guests of Mr. and Mrs. S. McGee.

Mr. Raymond Scott left on Monday to resume his duties as teacher at Weston.

Twelve young people from around the village motored to the home of Mr. and Mrs. L. Stenson on Thursday evening where an enjoyable time was spent.

Mr. Cecil Whitred, of Hamilton, is visiting his parents, Mr. and Mrs. George Whitred.

DO YOU like cheery breakfasts? Here's one your family will enjoy. Kellogg's Corn Flakes with milk or cream and sliced bananas!

Kellogg's are extra refreshing. A real energy-food — easy to digest. Kept oven-fresh and flavor-perfect by the *heat-sealed* inner WAXTITE bag. Made by Kellogg in London, Ontario.

Kellogg's FOR FLAVOR

The Examiner

The Examiner is a Member of the Audit Bureau of Circulation.

The Daily Examiner, published every lawful evening by The Peterborough Examiner, Limited. Office: 416 George Street. $6.00 per year Delivered in City. Out-of-town Subscribers by mail, $4.00 per year.

Member: Canadian Press, Limited; Audit Bureau of Circulation; Canadian Daily Newspapers Association.

Member Ontario Associated Dailies. T. L. Ashton manager, Canada Permanent Building, Toronto.

U.S. Advertising Representatives: Prudden, King & Prudden, inc., Chicago, Seattle, San Francisco, Los Angeles and New York City.

Advertising Rates on Application.

E. M. GLOVER, Managing Director.

PHONES: Editorial 1601, Business Office 1602. Private Branch Exchange to all Departments.

THURSDAY, SEPTEMBER 6, 1934

THE NEW BEER LAW.

Judging from the volume of complaints in regard to the new beer legislation that is coming from many sections of Ontario, the protests cannot be dismissed as being due to "temperance cranks," to use Mr. Hepburn's phrase.

There are two major objections.

In the first place, it is charged that there has not been adequate investigation of applications for licenses, and that these have been granted in many cases in connection with premises that bear little resemblance to the common conception of what constitutes a standard hotel.

It is alleged that some successful applicants have made a pretence of running a hotel by renting a few rooms above a store, and that licenses have been granted to road-houses and tourist camps.

The second complaint is that there has been nothing as yet done to provide supervision of the working out of the beer legislation, and that this failure to appoint inspectors has resulted in flagrant abuses, selling to minors, permitting drunkenness and other conditions that have already brought the new law into disfavor among many persons who could not by any stretch of the imagination be accurately described as temperance "fanatics."

The element of control has apparently been neglected during the providing of outlets for sale, and the results are seen in an increase in the number of drunken drivers and in the long line up in police courts of persons charged with intoxication.

Toronto had 67 cases in one morning this week, the accused ranging in age from 18 to 74 years, while in our local police court Magistrate Langley has increased the fine for drunkenness to $15 in an effort to stamp out the evil.

THE REAL HEROES.

The Kitchener News-Record remarked a short time ago that if there have been any heroes created during these years of depression surely they are those who have fought to stay on their feet against heavy odds, while at the same time contributing through their taxes to those who have gone down into destitution.

There are many in this category in Peterborough, heads of families who, although out of work or employed only part time, have managed to keep off relief, pay their taxes and fight on in the face of a situation that would have dismayed men of less courage.

Most of these citizens must be close to the limit of their resources, and the plight should not be overlooked in any works program that may be inaugurated.

Granted that men on relief must be cared for, it seems to The Examiner that others who have managed up to the present time to remain independent and to maintain themselves and their families without assistance from the public funds are entitled to sympathetic consideration and to share in any employment scheme launched to relieve the situation.

Their heroic struggle has apparently passed unnoticed, and it is about time that some thought was given to the type of citizen who rather than go on relief has used up all his reserves; as the Kitchener paper expresses it, surely if any one is entitled to consideration it is the man who has hung on and done his part in spite of seemingly interminable workless days.

THE MOTORIST PAYS.

There seems no reason to doubt that the motorist pays—and pays and pays.

According to recent calculations, United States car-owners in the last fiscal year contributed 300 million dollars in federal taxes and roughly about 902 millions in state and local taxes, these figures including gasoline tax, licenses, etc.

In other words, the motorists south of the international line paid in automobile taxes last year the amazing total of $1,241,000,000.

And when it is sought to justify this tremendous levy by stating that owners of motor vehicles gain in return by Government subsidy of roads, it is well to remember that, according to those in position to speak authoritatively, road construction and road maintenance in the United States may be liberally estimated at $650 millions and $200 millions, respectively.

In other words, road expenditures are running some 300 million dollars behind the taxes by motor car owners.

In our own province the situation is much the same as in the United States.

According to figures from the Dominion Bureau of Statistics, Ontario motorists have in the last six years paid over $100,000,000 into the provincial treasury in gasoline tax and registration fees, and while these taxes were supposed to pay for road construction, most of them went into the general provincial revenues and were used for other purposes, while the highway bills have yet to be paid.

EMPLOYMENT INCREASES

Employment figures showing the situation in Canada on August 1 of this year are perhaps the most encouraging that have yet been published, for they reveal the fact that the employment index for the whole country on that state stood at almost 100 as against 87 twelve months previously and better than the figure on that date in any year since 1930.

Ontario's index was, it must be admitted, lower on August 1 than it was on July 1, but this is accounted for by the fact that many of the men who had been put to work on the provincial highways prior to the election were afterwards dismissed as an economy measure by the Hepburn Government.

Had these workers been retained it is altogether probable that Ontario would have reported an increase, as it is apparent that slowly but in the main steadily industry has been taking up the slack of unemployment.

The figures for the different provinces, comparing the situation on August 1 of this year with that prevailing on August 1 of 1933, leave no doubt of this fact.

The Maritimes report an index of 101.3 as against 93; Quebec's figure is 94.9, whereas the index a year ago was 94.3; Ontario showed 106 as contrasted with 96.6; the Prairie Provinces, 93 as against 90.5; and British Columbia, 97.6, considerably better than the 87.3 of twelve months ago.

The index for the whole of Canada was 99.9 as against 87.1, surely a substantial and gratifying increase that gives ground for optimism.

PUBLIC DEBTS COMPARED.

We are accustomed to regard Canada as laboring under a particularly oppressive burden of public indebtedness, and yet J. Courtland Elliott, economist attached to the staff of A. E. Ames & Co., is responsible for the statement that per capita indebtedness in this country is considerably lower than in various other British dominions and the Motherland itself.

In a recent survey of the debt situation in Canada, Mr. Elliott makes the following statement:

"We have become so accustomed in recent years to statements regarding the burden of our aggregate public indebtedness that it will doubtless come as a surprise to learn that per capita indebtedness in Canada is substantially below that in other British Dominions. I have looked up the debt figures of four dominions, converted them at par of exchange into Canadian dollars and obtained the following results: In comparison with the per capita Dominion, provincial and municipal debt figure of $497 for Canada, the per capita national debt in Great Britain (excluding all local public debts) is $830. In Australia, exclusive of municipal debts, the per capita commonwealth and states debt is $885. In New Zealand, including local public debts, it is $1,116. South Africa, excluding local public debts, has an indebtedness of $1,196,000,000 with a population of 8,370,000, of which only 1,890,300 are white. Using the latter figure, per capita indebtedness is $633. If local indebtedness were added, the per capita debt of Canadians would appear even more favorably."

In spite of this comparison which is so favorable to Canada, it ought to be remembered that it is distinctly in the interest of the taxpayer that public debt be kept down to the lowest possible level and that capital commitments leading to additional debt should be contracted very sparingly. Public debt is not something that may be conveniently contracted and just as conveniently forgotten. It represents an obligation which must be met by the public sooner or later and very rarely except through the medium of taxation.—Brockville Recorder and Times.

NOT THE CORRECT WAY.

It may be that people should by now have grown accustomed to reading of strange things in public life, but that Hepburn-Buchanan incident is a trifle hard to take without making a face. The Premier charged in an address in his own riding that Mr. Buchanan, ex-mayor of Ingersoll, and known as a Liberal, had been receiving money from the Hydro "slush fund" to the extent of $3,000 a year plus expenses. Mr. Buchanan threatened to take legal action in the matter, and a conference with Premier Hepburn seems to have brought a certain degree of understanding and to have established the fact that Mr. Buchanan acted in good faith.

The circumstances seem to be that Mr. Buchanan thought there was not enough connection between the Hydro Commission and the Ontario Municipal Electrical Association, and that some person should be going about the country bringing reports from the various local bodies to the headquarters. Mr. Buchanan offered his services for such a position, and finally it was decided that the Hydro Commission would take him on at $3,000 and expenses.

There was no formal announcement made of the appointment, although Mr. Buchanan had prepared one. At the end of the first month he was told to send his expense sheet to Mr. Hannigan at Guelph, Mr. Hannigan being secretary of the Municipal Electrical Association. For his wages he was to go to Alfred Maguire, one of the Hydro commissioners, and there he received his money in cash. That in itself is peculiar, as employees of government bodies do not receive their payments in cash. Mr. Buchanan protested several times and was finally informed that $5,000 had been voted by the Municipal Underwriters and given to Hydro for publicity purposes. Municipal Underwriters was a company which had been formed for placing the Hydro insurance.

One can understand that Mr. Buchanan was placed in a peculiar position. The payments he received were not coming through in the regular way and no official announcement had ever been made that he had received an appointment either with the Hydro Commission or with the Municipal Association.

The incident points to a general condition, and that general condition is that there has been too much closed-door atmosphere in the handling of Hydro affairs on the part of the Hydro Commission and on the part of the Ontario Electric Municipal Association. One comes across a similar situation in evidence which has been coming out at the Abitibi probe in Toronto where negotiations for the buying and selling of electrical energy by the Government are shown to have been so confused that there were leagues removed from the original policy of generating power and selling it at cost. The whole business should be conducted as openly as a public meeting where people are at liberty to go in and sit down and listen to the proceedings.—Stratford Beacon-Herald.

EDITORIAL NOTES AND COMMENT.

The Attorney-General has added Mayor Robson of Guelph to the list of what he seems to regard as public enemies.

The number of drunks in Toronto police courts reached a new high on Tuesday. That is the kind of record that strengthens the opposition to the new beer law.

Labor leaders in the United States claim that the textile strike is a success. When the shouting and the tumult die, however, it will likely be found just the usual kind of strike where nobody wins.

No reports are at hand as to just how those recently sold Government cars are holding up in the hands of the new owners. Anyway that is no longer any concern of the taxpayers.

Dogs are much like people. The dog gets in your lap if you don't want him, but gets suspicious if you whistle.—Robert Quillen.

Even the quintuplets seem destined to learn that it isn't how long you live but how.—Buffalo Courier-Express.

Germany used to have the junkers. Now it has the jitters.—Brandon Sun.

THE OLD HOME TOWN

Registered U S Patent Office

By STANLEY

Voice of the People

Letters to be printed in the Voice of the People column must be received at The Examiner Office by 5 p.m. on the day before insertion. All letters must be signed by the writer, although a pen-name may be used when inserting non-controversial subject matter. Letters over 400 words will be cut down at discretion of the editor.

The Editor, The Examiner.
Dear sir:

As I am no longer connected with the Department of Game and Fisheries may I take this opportunity to thank you and your reporting and editorial staffs for the splendid support given me during my tenure of office as Game and Fisheries Overseer for this county, and particularly during recent weeks after my dismissal was announced.

The conservation of fish and game is, or should be, of much greater importance than the matter of who will occupy the none too lucrative positions of enforcement officers and I hope your paper will continue to use its influence to that end as in the past.

Yours faithfully,
F. C. MARSHALL,
Ex-Game and Fisheries Officer.

GRATEFUL TO THE PUBLIC

The Editor, The Examiner.
Sir:

May I crave your indulgence to the extent of granting space for the following. If granted, I promise not to let this become a habit:

To the Citizens of Peterborough City and County:

As I am no longer connected with the Department of Game and Fisheries, I wish to thank the public generally as well as the Peterborough and Lakefield Fish and Game Protective Associations and the Rotary, Kiwanis and Kinsmen's Clubs for the splendid support and co-operation given me during my term of office as Game and Fisheries Officer. May I ask you to continue your support and co-operation to whatever organization or individual continues the work I have been doing.

Yours faithfully,
F. C. MARSHALL,
Ex-Game and Fisheries Officer.

MR. BENNETT'S S.O.S.

To the Editor of The Examiner.
Sir:

Mr. Bennett's call for a union government will be mistaken by strong party men as the S.O.S. of a leader who sees defeat ahead. But let us brush all that aside. The country is in dire need and if by any means the financial and other dark problems gradually closing in on us can be solved let us all, leaders and led alike, rally to the rescue of a very serious situation.

People who would play party-politics under this consideration and, with the present situation are not doing well. If Mr. Bennett makes this offer, as the Mail and Empire persistently says, then the very least other people can do is to look into it and see if anything for the benefit of the country can be extracted from it. That is the difference between partyism and patriotism.

J. H. BURNHAM.

A Thought

"When you descant on the faults of others, consider whether you be not guilty of the same."—Henry Home.

"What is the best government? That which teaches us to govern ourselves."—Goethe.

"He that fancies himself very enlightened because he sees the deficiencies of others may be very ignorant, because he has not studied his own."—Bulwer-Lytton.

One-Minute Pulpit

As the cold of snow in the time of harvest, so is a faithful messenger to them that send him; for he refresheth the soul of his masters.—Proverbs 25:13.

What's in The NAME

of Canadian Cities and Towns?

By FRANK H. WILLIAMS

SHERBROOKE, NOVA SCOTIA.

This town, situated on the St. Mary's river, in the centre of a fine sport fishing district, came into prominence at the time of the discovery of gold, about 1860. A few miles away is the gold-bearing district of Goldenville.

Situated 127 miles from Halifax, it was named in honor of General Sir John Cope Sherbrooke, lieutenant-governor of Nova Scotia from 1811 to 1816.

ALL OF US

(By Marshall Maslin.)

WHEN TO LIE.

I've an idea that man who just went down the street is annoyed with me.

He asked me something that wasn't mine to tell, something that wasn't his business to know. . . . So I lied and he knew I was lying. Because he knew that I knew what he wanted to know. And because he knew I was lying, he therefore knew that I didn't trust him enough to answer his question truthfully. . . . So he's angry with me, but somehow, I don't care. . . . What else could I do?

He wouldn't ask me for money, because he has money in his pocket now. He wouldn't ask me for advice, because he feels perfectly capable of taking care of himself. Then why should he ask me to tell himself something that doesn't belong to him and that he has no business to know? . . . You answer that question. I can't.

All I know is that he wouldn't have kept my answer to himself. He was so eager to know that I know what I told him would never have been hermetically sealed in his breast. . . . His pride or his eagerness to impress someone else would have forced him to spread abroad the little tag of information he sought from me. . . . I know about that because I would do the same thing.

We do not ask for confidences with any intention of keeping them. . . . Or even if we do, we are rarely able to keep our good resolutions. Somehow, a secret is never static. It stirs in our brains like a cat in a box. It ferments like new grape juice in a bottle. It bursts out like a jack in the box. It is dynamite bumping over a cobblestone road, hot lava boiling in a crater. The door of the cage opens and the cat leaps out with a scratch and a yowl. The bottle is shaken and the ferment foams all over the place. The dynamite explodes, the lava runs, smoking and flaming, down the mountain side; gabby mouth opens and the secret runs, like Wee Willie Winkie, all through the town, upstairs and down to the cellars and up through the garrets and out through the windows and over the housetops. . . . The spendthrift throws the money he borrowed from you all around, the man who asks you to tell him a secret broadcasts it like a sower in the field. . . . You'll have forgiveness in heaven for the lies you tell those who ask questions they have no right to ask.

MOUNT JULIAN.

Mr. and Mrs. Max Millward and family, who have been holidaying at Rameses, returned to Toronto on Monday.

Mr. and Mrs. Russel Reid and family spent the week-end with relatives here.

Mr. and Mrs. Wilbur Flood, of Wheeling, West Virginia, and Mr. and Mrs. Richardson, of Ohio, are spending a two weeks' vacation at Rev. W. H. Moore's cottage, Stoney Lake.

Mr. and Mrs. Sam. Henderson and Mr. Howard Cox returned to Toronto on Tuesday, Kannatta Lodge now being occupied by Dr. and Mrs. Patterson and party, who are spending the month at Stoney Lake.

Mr. and Mrs. Russel Harmester, of Toronto, were guests at Rameses for the week-end.

Mr. and Mrs. William Barnes and family returned to Toronto on Monday.

ON THIS DATE

A DAY IN CANADIAN HISTORY

By Fred Williams

BIRTHDAY OF TWO "FATHERS"

On this date, separated by three years two of the most notable of the Fathers of Confederation were born. George Etienne Cartier in 1841 and Alexander Tilloch Galt in 1817. The former was born at St. Antoine on the Richelieu, the latter in Scotland. No two of the 'Fathers' were more unlike in character and upbringing, yet both were animated by the same determination to make Canada a great country under the British crown.

Galt was one of the most enthusiastic advocates of a union of the provinces preaching the gospel for many years before it became a practical issue.

Cartier had taken up arms in '37 at St. Denis and St. Charles but came back after the amnesty to begin a career which made him the leader of the Province of Quebec for many years. He was a man both of vision and of action. To him Canada owes the Grand Trunk Railway. As early as 1858 when he was head of a ministry in the Province of Canada (a ministry which included Galt as Minister of Finance, on the sole condition that the government would support the cause of federation) Cartier incorporated in the speech from the throne a proposal for a conference of the various colonies to discuss terms of union, and then went to England with Galt and John Rose to urge the idea upon the British government.

That failed but Cartier did not despair; he was one of the most active protagonists for union at the Quebec conference and it was undoubtedly due to his judgment and patriotism, that the French Canadians were persuaded to give their support to a plan which on the surface seemed to menace their institutions and their very identity, but which has turned out to be the most potent weapon of enabling their race to spread out all over the Dominion.

Galt is regarded as the father of the National policy, for as nearly as 1858 he proposed a tariff which much resembled that put into force by John A. Macdonald in 1879, and he did much in his later years to develop Western Canada, especially the coal resources of southern Alberta. Both were men of vision. Cartier did not live to see his dreams realized, but Galt witnessed the completion of the Canadian Pacific Railway and the Dominion from sea to sea which he and Cartier, with their colleagues, had foreseen at the final conference in London in 1867.

TACTICAL SCHEME WINS HIGH PRAISE

Dragoons Officers Spent Profitable Outing at Rotary Camp.

Twenty officers of the 3rd Prince of Wales' Canadian Dragoons recently completed a tactical scheme, that won high praise from Captain C. C. Mann, General Staff Officer of Military District No. 3.

The scheme under the general direction of Lieut.-Colonel Claire H. Stuart, Officer Commanding the unit, and planned by Major Max Sloan, constituted two advance guard movements and a defensive scheme, undertaken during the week-end outing at the Rotary Camp.

The officers were split up into syndicates for the purpose of the manoeuvres as follows: Syndicate 1 (A Squadron): Major E. G. Johnston, Major F. G. Stinson, and Lieuts. R. R. Stewart, R. E. Rothwell and C. S. Hughes. Syndicate 2 (B Squadron): Major H. G. Mason, Capt. G. H. Cutmore, Lieut. A. F. Johnston, and Second Lieuts. H. W. Cardwell and R. McClelland. Syndicate 3 (C. Squadron): Major A. R. Macnab, Capt. E. F. Sheehy, Capt. D. A. Loomis, M.C., and Second Lieuts. J. D. Fanning, J. Rothwell and A. E. Chalmers.

At a dinner held during the course of the week-end, the officers and their wives entertained a number of guests.

The following toast list was honored: "The King", proposed by the junior subaltern, Second Lieut. McClelland. "The Staff", proposed by Major Sloan, and responded to by Capt. Mann. "The Regiment", proposed by Second Lieut. Chalmers, responded to by Colonel Stuart. "The Guests", proposed by Second Lieut. Chalmers, responded to by Lieut.-Colonel C. G. Winterbottom, M.C., D.C.M., Officer Commanding Peterborough Rangers and Major L. J. Stuart, Durham Regiment.

Queensboro

Mr. Donald Leslie of Saskatchewan spent a few days at the home of his cousin, Mr. Bruce Leslie.

Misses Hettie and Geneva Holmes, of Remington, spent last week with their aunt, Mrs. Goldie Holmes.

Miss Marguerite Lee of Madoc has been visiting her aunt, Mrs. John O'Rourke, during the past week.

Miss Margaret Reid spent the week-end at her home in Ivanhoe.

Miss Hazel Thompson spent the week at her home.

Messrs. Kenneth and Gordon Sager and Miss Mabel Sager spent the week-end in Toronto.

Mr. George Robinson returned on Thursday from the Kingston Hospital, where he had spent the last ten days.

Mr. Francis Thompson of Creswell, Ont., has been the guest of his aunts, Misses Annie and Jennie Thompson.

Miss Jean Moore of Toronto is visiting Mr. and Mrs. John Moore and other relatives.

Mrs. Earl Burnside and Marion spent Labor Day with relatives in Toronto.

Misses Mabel and Merle Groves were guests of Mrs. Percy Reynolds at Frankford during the past week.

Mr. T. J. Sager of Prince Albert spent the week-end with his father, Mr. C. A. Sager.

Mr. John Thompson was in Toronto over the holiday.

Mr. and Mrs. Harry Sager, Mr. McLaren Sager and Miss Louise Werden of Ottawa were week-end guests of Mr. and Mrs. Bruce Leslie.

Miss Minnie Green left on Monday for Peterborough after spending the holidays at her home.

Mrs. John Alexander and Mrs. A. Wensley left on Sunday to spend some time in Chicago.

Mr. and Mrs. J. Ling of Oshawa were holiday guests of Mr. and Mrs. Wm. Martin.

The Ladies' Aid of the United Church met at the home of Mrs. Wallace Kincaid on Thursday afternoon.

Queensboro school re-opened on Tuesday after the summer holidays with Miss Vera Bonter as teacher.

IN DAYS GONE BY

Items Taken From Old Fyles of The Examiner

SEPTEMBER 6, 1924.

The Moderation League of Ontario has opened an office in Peterborough. . . . An innovation here this year was the tourists' camp at the Exhibition Grounds, which met with much favor and was well attended by visitors.

SEPTEMBER 6, 1914.

Mayor Buller has been appointed chairman of the local Patriotic Fund. . . . Mrs. Joseph Ball died last night as the result of a fall a month ago on Mark St. when she suffered a broken shoulder and other injuries.

SEPTEMBER 6, 1904.

The corner stone of the new Y.W.C.A. building here will be laid tomorrow. . . . Alex M. Elliott last night was elected president for 1905 of the Chemong Park Cottagers' Association.

Popular Astronomy

THE SUN

BY H. W. L. MAHOOD

THE SUN.

The more that is written the more there is to write of the Sun. Its wonders hold the inquisitive. One knowing leads on to another. Some impressive discoveries have been related in this series. Of the photosphere we have written. On the reverse layer rests the chromosphere. Chromosphere might have been designated as the Color Sphere. The upper portion is in violent agitation. The agitation never quiets down. A sea tossed into foam by the fiercest storm but faintly gives an idea of the turbulence.

The heat of the chromosphere is so intense, the flames shot high look like the blood-red tongues of a Sun monster. Like the tongue of a reptile darted out to sting and then swiftly withdrawn, the flames flash up and out. The scarlet flame tip is moderated by the white light shining through it from the photosphere. Through a spectroscope the sight is terrifying. When a student at Toronto University, this writer saw hundreds of oil-filled barrels aflame one night. The buildings where stored was afire. The oil leaped and roared. But the sight of gases ten thousands of miles in depth aflame is thrilling and full of awe. In the middle-west of the United States this writer witnessed a vast prairie fire. The speed, the leaps, the roar, the black smoke left in the track and the scared earth flashed a picture never to be forgotten.

Our Earth is a house of magic. But the Sun is a thousand houses of such magic in one. For the majesty of Niagara to get into one it is imperative to companion with the falls days and days. He who comes and goes gets but little. Stay awhile and the reward will be perpetuum. With a spectroscope to aid, he who companions with the Sun will find himself at home with mystery and the unsearchable. Man was made for such. No man has ever been at home elsewhere. Too much our eyes are fastened upon the things that are near.

GRAIN AND PRODUCE REVIEWS

ONTARIO GRAIN

Approximate prices track shipping point—Wheat, 90c to 94c; corn, 85c to 86c; rye, 55c to 57c; buckwheat, 56c to 56c.

CHICAGO GRAIN

A broad buying movement in which houses with Eastern connections took the lead carried prices for all grains sharply higher yesterday.

Intimations were current that several million bushels of wheat would soon be shipped out of Chicago to the East, and there were also predictions of another surprising reduction of the United States wheat visible supply total next Monday. With stiff premiums obtainable for immediate delivery of wheat, it was pointed out the unusual situation prevailing permitted the purchase of wheat futures as far ahead as May at less than existing cash prices.

Wheat closed strong at virtually the day's top level, 2-2¾ cents over Tuesday's finish corn ¾-1¼ up oats, 1¼-1¾ advanced, and provisions showing a rise of 5 to 17 cents.

MONTREAL PRODUCE.

Eggs were again the feature of the Montreal Produce and Dairy Market yesterday, extending their advance in price 2c on each of the two top grades. Cheese and butter prices were inclined to be easier.

Graded shipments in car lots or less of eggs were 26c to 27c a dozen for A large, up 2c; 24c to 25c for A medium, up 2c; 19½c to 20c for B, up ½c, and 18½c for C. Receipts totalled 3,012 cases.

On the butter market fresh No. 1 in car lots or less brought 18¾c to 19¼c a pound, against 19¼c a pound. Small lots to retailers were 20c to 21c a pound for solids and 21c to 22c a pound for prints. Arrivals were 102 boxes.

Ontario colored cheese was unchanged in price, yesterday's quotation being 10¼c to to 10¼c a pound, while Quebec cheese was priced at 9¾c to 9¾c a pound as compared with 9¾c to 9¾c yesterday. Arrivals totalled 4,806 boxes.

New Quebec potatoes continued to command a price of 45c to 50c per 80-pound bag for No. 1 grade.

At the weekly auction held at the Board of Trade here, 763 boxes of Quebec butter was offered for sale, prices being 18¾c a pound for No. 1 and 18¼c for No. 2. Offerings of Quebec cheese totalled 821 boxes, and quotations were 9½c a pound for No. 1 white and 9¾c a pound for No. 1 colored.

WINNIPEG GRAIN

United States interest in Canadian wheat yesterday shot futures prices up for net gains of ⅝c to 1¼c on the Winnipeg Grain Exchange.

October wheat closed at 82¾c, December at 83¾c and May at 88c to 88¼c. United States mills were noticeable purchasers of Canadian red spring wheat and Canadian amber durum wheat was in good demand at premiums of more than 17c over October option.

Buying from this source offset lack of European demand and took care of reduced hedging pressure with ease. Lifting of hedges by Chicago houses, involving purchases of Winnipeg December wheat against sales at Chicago added to strength.

Pit trade was quite active. Export business, including the durums, worked to United States, was said to be in the neighborhood of 500,000 bushels.

Cash and coarse grains advanced with wheat futures.

Wheat—	Open	High	Low	Close	Prev. Close
Oct.	81⅞	83¼	81⅝	82¾	81⅞
Dec.	83⅞	84⅝	83¾	83¾	83¾
May	86⅞	88⅝	86⅝	88¼	86¼
Oats—					
Oct.	46¼	46	46¼	47½	46⅝
Dec.	45⅝	47	45⅝	46⅝	45⅝
May	46⅝	48¼	46⅝	47⅝	47

VANSICKLE.

Miss Jean Sopha is spending two weeks the guest of her aunt, Miss Addie Hurl, of Port Hope.

The many friends of Mr. Bert Warren will be sorry to hear he is under the doctor's care.

Mr. and Mrs. J. Vansickle are spending a week with Mr. and Mrs. Gordon Moffatt.

Mr. Russel Ferguson and Miss Margery Lompson of Norwood spent Sunday with Mr. and Mrs. H. Vansickle.

Mr. and Mrs. Norman McConnell spent Sunday with the latter's parents, Mr. and Mrs. Edward Cole.

Mr. and Mrs. Bell spent a day the guest of Mr. and Mrs. F. Cole.

Mr. and Mrs. Harvey Ellis spent Tuesday with the former's parents, Mr. and Mrs. G. Ellis.

Gold Shares Show Gains - Industrial Specialties Active

MARKET QUOTATIONS

QUOTATIONS COMPLETE TO CLOSING TIME

Toronto Stocks
BIGGAR & CRAWFORD

	High.	Low.	Close.
Abitibi	125	....	....
Con. Bake	8¼	....	....
Br. Am. Oil	14	13⅝	13¾
Beauharnois	5⅝	....	....
Can. Bread Co.	2⅝	....	....
Bldg. Prods	21¼	....	....
Bell Tel	117¼	117	117
Burt F.N.	31	....	....
Brazilian	10¼	....	....
Brew. and Dist	70	....	....
Can. Bud	10¼	9⅝	9⅝
Can. Cem	7¾	6⅝	7⅝
C. P. R.	13¼	13⅝	13⅝
Can. Dredge	22¼	22	22¼
Can. Car and F	6⅝	....	....
Can. Canners	8	....	....
Can. Oil	14	....	....
Can. Malt	31	30½	30½
Cockshutt	6	....	....
Dist. Seag	16¼	15⅝	15⅝
Dom. Stores	17¼	....	....
Ford "A"	20	19⅝	19⅝
C. G. E.	150B	....	....
Can. Gypsum	5	....	....
Cons. Gas	195	....	....
Goodyear	134B	....	....
Ham. Bridge	6	....	....
Walk. G. & W	27⅞	26	26¾
Int. Nickel	24¼	23⅞	23⅞
Int. Util. "A"	2¼-9	..	..
Ind. Alcohol	9	8⅝	8⅝
Im. Oil	14⅝	14¼	14⅝
Imp. Tobacco	11¼	..	..
Con. Smelt	138½	..	..
Laura S.	58⅞	58	58
Loblaw "A"	17⅝	17	17
Mont. L. H. & P.	33	..	..
McC. Frontenac	13½	..	..
Massey-Harris	4¼	4¼	4¼
Moore Corp.	13¼-14	..	..
Pressed Metals	12½b	N	..
Power Corp.	9-9¼	..	..
Photo Eng.	19-19½	..	..
Int. Pete.	28¼	28	28
Sup. Petro	23½b	..	..
Stand. Paving	1¼-⅝	..	..
Tip-Top Tailors	7-8¼	..	..
Steel of Can.	33	..	..

Toronto Mining
Watson Wallace and Co.

	High.	Low.	Close.
Acme	19	..	..
Ajax	96	..	..
Alexandria	3	1¾	1¾
Aldermac	18	17	17
Algoma	7½	..	..
Amity	1⅝	..	..
Angio Huronian	401	..	..
Ashley	46-52	..	..
Bagamac	11	10¼	10¼
Barry Hollinger	11¼	11	11
B.E.A.R.	31	30	30
Bobjo	51	50	50
Braylorne	1550	..	..
Brownlee	3¾	3¼	3
Bunker Hill	6-7	..	..
Buffalo Ank	395	385	390
Canadian Kirk	8¼	7	7
Can. Malart	75	..	..
Castle Treth.	59	..	..
Cent. Patricia	122	117	118
Columario	27	26	27
Chem. Research	120 bid.		
Dalhousie Oil	29	..	..
Dome	4400	..	..
Eldorado	260	240	240
Falconbridge	395	385	385
God's Lake	250	243	245
Goldale	23¼	22¾	22¾
Graham Bousq	8	7	7
Granada	61	60	61
Greene Stab.	75	73	73
Gunnar	220	218	218
Halcrow Sw.	13¼	13	13
Harker	10	..	..
Hollinger	1965	1950	1950
Home Oil	35	..	..
Hudson Bay	1435	1425	1425
Howey	130	128	130
Jackson Manion	36	..	..
Kirk. Cons.	36	35	35
Kirk. Lake	72	70¾	72
Kirk. Townsite	24	21¼	21½
Kirk. Hudson	56-60	..	..
Lakeshore	5650-5750	..	..
Lee Gold	10½	10	10
Lebel Oro	7¾	7⅛	7⅛
Little Long L.	690	685	685
Malrobic	5g	3¾	3¾
Man. and East.	32½	32	32½
Macassa	204	200	200
Maple Leaf	28	27	27
McKenzie	161	155	161
McMillan	67	66	66
McWatters	50	49	49
Mining Corp.	170	167	168
Moffat-Hall	5¼	5	5
Noranda	4160	4095	4095
Paymaster	28½	26	26
Parkhill	35½	35	35
Premier	126	124	125
Pickle Crow	163	160	160
Read Anthier	147	141	142
San Antonio	540	530	530
Siscoe	278	273	275
South Tib.	9¾	9¼	9¼
St. Anthony	62	59	60
Sudbury-B.	165	160	160
Sudbury M.	7	6¾	6¾
Sylvanite	290	285	290
Stadacona	35½	35	35
Tech-Hughes	650	640	645
Thompson-C.	52	49	49
Towagamac	40 ask.		
Ventures	103	100	101
Wainwright	100	90	99
White Eagle	20	19½	19½
Wright-Harg.	975	965	965

UNLISTD.
Great Bear 8-10.
Long Lac Lagoon 39 asked.
McLeod Cock. 68-91.
Mosher Long Lac 32-34½.
Rocke Long Lac 24-26.
Smelter Gold 18-19½.
Toburn 160-165
Marbuan 77-80
Bankfield 112-114
Dunlop Cons. 6-6½
Sekoose 100-102

New York Stocks
BIGGAR & CRAWFORD

	High.	Low.	Close
Atchison	52¾	49⅝	50¾
Auburn Auto	24¾	23½	23½
Allied Chem.	133¾	131½	131½
Amer. Can.	99	99	99
Amer. Smelting	38½	36¾	36¼
Amer. Rad. & SS	13⅝	13¼	13½
Amer. & For. P.	6⅝	6⅛	6⅛
Amer. T. & T.	113⅝	112½	113
Amer. Roll. Mills	17⅞	17¼	17¼
Anaconda Cop.	12⅝	12⅛	12⅛
Balt. & Ohio	16⅝	16	16
Baldwin Loco.	8⅝	8	8
Bordens	26¼	26	26
Byers, A. M.	18	17½	17½
Bendix Avn.	13⅝	13⅜	13
Beth. Steel	30½	30¼	30¼
Briggs	16⅝	16¼	16¼
Canada Dry	16	..	..
Canadian Pacific	14	13⅝	13⅝
Case, J. I.	48	..	..
Chrysler	34	32½	32½
Columbus Gas	9¼	9	9
Cons. Gas	38	37½	37½
Com. Solvents	31⅝	27¼	27¼
Dupont	91	89	89
Erie	13⅝	13⅜	13⅜
Elec. B. & S.	11¼	..	..
Elect. Auto L.	24⅝	23⅜	23⅝
Freeport Texas	30	..	..
Gen. Electric	19	18⅝	18⅝
Gen. Food Prods.	29⅞	..	..
Gen Motors	30½	29	29½
Gil Ed. Bat.	12¼	11⅞	11⅞
Hudson Motors	8⅞	8¼	8¼
Int. Harvester	27¼	26	26
Inter Nickel	25¼	24⅝	24⅝
Inter Tel & Tel	10⅜	9⅝	9⅝
Johns Manville	47⅝	46¼	46½
Liquid Carb	23	....	....
Mont Ward	25	23¾	24
Nash Motors	14¼	14	14
N Y Central	22⅞	21⅝	21⅝
Nat Biscuit	33	32¾	33
North American	14⅛	13⅝	13⅝
Phillips Pete	16⅞	16⅜	16⅜
Pack Motors	4	3⅞	3⅞
Penn Ry	24	....	....
Radio Corp	5⅝	5½	5⅝
Sears Roebuck	38⅜	37⅞	37⅞
Simmons Bed Co	10¼	9⅝	9⅝
Stand Brands	20¼	19⅝	19⅝
Stand Gas & Elec.	7⅝	....	....
Std Oil of N J	44½	44¼	44¼
Socony Vac	14⅛	14⅛	14⅛
Studebaker	3¼	....	....
Stewart Warn	6⅜	6⅜	6⅜
South Pacific	19	17⅞	18
Texas Corp	24	23⅝	23⅞
Timken Roll B	30¼	30	30
Texas Gulf Sulph.	35⅝	35	35
Union Carb	43¼	42	42
United Corp	4	....	....
U S Rubber	17	16¼	16¼
U S Steel	33¾	33⅜	33½
Vanadium Corp	16½	16	16
Westinghouse	34⅛	33	33½
WarnerBro s	4½	4⅜	4½
Woolworth	46⅝	46	46
Nat Distillers	21¼	20¼	20¼

Grain Quotations
LEEMING AND LEEMING
Phones 2786 and 2787

Winnipeg Wheat—

	Oct.	Dec.	May.
High	84	85¼	89¾
Low	83	84¼	88½
Close	83¼	84¾	89⅛

Chicago Wheat—

	Sept.	Dec.	May.
High	106⅝	107½	108⅝
Low	105⅝	106¼	107⅝
Close	105⅝	106⅝	107½

TORONTO:—Wine and beer authorities for two more Windsor hotels were cancelled by E. C. Odette, chief commissioner of the Liquor Control Board of Ontario, to-day.

AUGUST SHOWS REVENUE GAIN

Federal Collections $1,427,-589 Over Same Month in 1933.

CUSTOMS DUTIES UP.

OTTAWA, Sept. 6.—(C.P.)—Federal finances continued buoyant in August, it was reported to-day by Minister of National Revenue R. C. Matthews. Total collections were $23,307,778, compared with $21,880,-189 last year, an increase of $1,-427,589.

In the first five months of the government's fiscal year, the treasury took in $141,215,849, a net increase of $20,753,057 over the corresponding period in 1933. The largest increase, $9,042,128 was in excise taxes. Customs receipts jumped $6,186,271; excise duties, $2,-633,370 and income taxes, $976,219.

In August, customs duties totalled $6,245,892, increase $662,272; excise taxes, $10,304,908, increase $7,019; excise duties, $4,246,636, increase $944,984; income tax $2,570,564, increase $46,826. Sundry collections amounted to $39,777.

MARCONI CO. TO BUILD TRANSMITTER

LONDON—(C P)—Marconi Company has received a contract to build a transmitter to Palestine for the government, foreshadowing radio programs from Manchester and from Jerusalem simultaneously on the same wave length.

A LONG YAWN.

CHESTERTOWN, N.Y., Sept. 6.—(C.P.)—Otto Samolivich, Schnectady singer, yawned while visiting friends at their camp in the Adirondack Mountains. He continued yawning for the better part of the day. It was necessary to obtain the services of two physicians to set his dislocated jaw.

PRICES SHADED IN THE LIQUORS

Canada Cement and Westons Common Pushed Higher in Good Volume.

GENERAL TONE SOFT.

TORONTO, Sept. 6 (CP).—Traders turned to a few specialties on the industrial section of the Toronto Exchange today, and some of these including Canada Cement Common and Westons Common, were pushed higher on good volume. Heavy trading occurred in some of the distillery shares at firm prices until in the last half hour when prices were shaded to show small net recessions. The general tone was slightly soft.

Some of the brewery stocks were unloaded in volume and Brewing Corporation Common worked back to 7 and closed only ¼-point above the low for a net loss of a half point. The preferred dropped 1¾ to 29 and Canada Bud lost a fraction.

Interlisted leaders eased down in the late trading in sympathy with New York, Nickel, Ford "A", C. P. R. and Smelters recording recessions.

BIRRELL MINES EXTEND WORK

Deisel Equipment to be Freighted Over New Road.

IN NORANDA AREA.

Important development work will be proceeded with immediately by Birrell Gold Mines Limited on their holdings located in Duprat township, seven and a half miles west of Noranda and five miles north of Aldermac and Arntfield Mines.

The cutting of a wagon road into the property has commenced already and a complete Diesel-driven mining plant will be freighted into the property before the freeze-up. Operations on the ground will be under the supervision of A. G. Horning, experienced mining engineer, and a shaft will be sunk to a depth of 250 feet, to be followed with lateral work on the 125-foot and 250-foot horizons.

Important discoveries of free gold in heavily mineralized rhyolite have been made and to date work has consisted of trenching and test-pitting over a length of 400 feet. Test-pitting gives evidence of the continuation of the sheer zone over a total length of 1,600 feet.

Nine diamond drill holes have been bored, at 40 feet to cut the shear at a vertical depth of 50 feet. This drilling was done early this year and before the extensive stripping which has since been carried out. All the holes showed silicified zone, but some were to shallow to show values, others showed high values however.

Development work to date has been along lines recommended by J. W. Morrison, mining engineer, and officials of the company consider work accomplished indicates that mine-making possibilities are excellent.

The property is excellently situated in a most favorable geological structure, and power lines and railway lines are within easy access.

D. J. Hirst, president of the company, has long experience in mining, while Dr. Moir, vice-president, has been identified executively with mining for many years.

BLAZE IN PRINTING SHOP BURNS ONE, COSTS $7,000

OTTAWA, Sept. 6 (CP)—One man suffered facial burns and 14 people were forced from their homes here when fire started in a printing shop and spread to adjacent apartments.

The first was said to have started when Hector Lavergne, employed in the printing shop, lit a cigarette lighter to find an electic switch. Several of the machines had been cleaned with gasoline a short time previously, and a bottle of the fluid caught fire and exploded, burning Levesque about the face.

The flames spread to the printing room and filled the apartments upstairs with smoke, driving the occupants to the street. With the exception of Levesque no other injuries were reported. Damage to the printing shop and contents was estimated at $7,000.

BOND LIST
WATSON, WALLACE & Co.

1936	105¼-105½
1937	110¼-110⅝
1941	111 -111¼
1952	103⅝-104
1958	107⅜-107½
PROVINCE OF ONTARIO	
1948	111⅛-112

Two American Flyers Arrive At Orkneys

LONDON, Sept. 6. —(AP)— The two American flyers, Prof. Richard U. Light of Yale and Robert Wilson of New Rochelle, N. Y., arrived at Kirkwall, Orkney Islands, at 12:46 p.m. (7.46 a.m., E.S.T.) today after a flight of one hour, 35 minutes from the Faroe Islands. Today's hop put them close to the completion of a trans-Atlantic flight.

Livestock-Produce Quotations

TORONTO CHEESE

TORONTO, Sept. 6 (C.P.)—The Toronto Wholesale Cheese Market was very quiet to-day with dealers buying large, colored, paraffined and government grades at 10¼c.

Wholesalers offered cheese to retailers at the following prices: New large, 11¼c twins, 12c; triplets, 12¼c. Old, large, 17c; twins, 17¼c; triplets, 17¼c. Medium, large 15c; twins 15¼c; triplets 15¼c.

FRUITS AND VEGETABLES

TORONTO, Sept. 6 (C.P.) — Wholesale prices on fruit and vegetables as supplied by White and were reported unchanged to-day.

TORONTO PRODUCE

TORONTO, Sept. 6 (C.P.) — Wholesale prices on produce delivered at Toronto as supplied by the United Farmers Co-operative Co., here to-day were:

Eggs—Special grade "A1" large, doz., 24c; grade "A" large, doz., 22c; grade "A" medium, doz., 21c; grade "B," doz., 17c; grade "C" doz. 16c. Churning cream, No. 1, lb. 18c; No. 2, lb., 16c. Butter, No. 1, solids, lb. 19¼c; No. 2, solids, lb., 19c.

Ontario Cobbler potatoes, bag, 55c.

TORONTO POULTRY

TORONTO, Sept. 6 (C.P.) — Wholesale prices on live 'A' poultry as supplied by the United Farmers' Co-Operative Co., were reported unchanged here to-day.

TORONTO LIVESTOCK.

TORONTO, Sept. 6 (CP).—The only change on the Toronto Livestock Market today was a 25- to 50-cent drop in the lamb division, which, after opening unsettled, went lower under packers' bids. About 150 stale cattle were sold during the day, the remaining 150 head being of undesirable quality. Calves and hogs were steady.

Receipts as supplied by the Dominion Livestock Branch were: Cattle, 10; calves, 40; hogs, 140; sheep and lambs, 360.

Common to medium butcher cattle sold from $2.25 to $3.75 and a few choice cattle brought $4.25. A few calves were sold from $5.00 to $6.00.

Calves were steady at $4.00 to $6.00 per cwt.

Hogs settled in the early afternoon to $8.20 f.o.b. for bacons, $8.60 off truck, and $8.95 off cars.

Lambs sold 25 to 50 cents lower at $5.50 per cwt. There were only a few sheep offered.

LIVESTOCK QUOTATIONS.

Lambs, good, $5.50; medium, $5.25; bucks, $4.50 to $5.00; culls, $4.50 to $5.00.

Sheep—No quotations.

ONTARIO HOG PRICES.

TORONTO, Sept. 6 (CP).—Bacon hog prices were unchanged from yesterday at most market points today.

The price was unchanged at Hull, at $8.75; Kitchener at $8.25 to $9.25; Stratford at $8.25; and London at $7.75 to $8.00. The Barrie hog price was also unchanged at $8.20.

The price of Brantford recorded the only gain at $8.20, up 10 cents.

Market Briefs

as Received Over Wire
LEEMING AND LEEMING
Phones 2786—2787

Alschbach.

Alschbach Gold Mining Co. is calling for tenders for the sinking of the shaft to 500 feet according to official report, and it is hoped that the work will begin on this development immediately. Finances have been privately arranged, an option having been given on the remainder of the treasury stock.

Kirkland Lake Gold.

Mr. J. B. Tyrrell, President of Kirkland Lake Gold Mines, states that no successor has been appointed to Wm. A. Sixt, who resigned recently. The mine staff is carrying on, pending a decision by the Board of Directors in the matter. Emery & Graham, who have just completed an independent examination of the mine are completing a report on the mine which will be issued shortly.

Bank Clearings

(For week ending Sept. 6)

Peterborough	$43,877
Brantford	617,649
Hamilton	3,380,925
London	2,191,926
Toronto	130,198,815

Market Closing On All Exchanges

MONTREAL EXCHANGE

MONTREAL, Sept. 6 (CP)—Fractional improvement was general on the Montreal Stock Exchange at the close of a dull session to-day. Volume picked up in the afternoon.

Canada Cement was an outstandingly strong feature, gaining one point at 7¼. Canadian Industrial Alcohol "A" advanced ¼ point at 9, and "B" was ⅝ lower at 7⅛. British Columbia Power "A" at 37½ was up ⅝. Shawinigan Power, Steel of Canada and General Steel Wares were fractions higher.

WALL STREET.

NEW YORK, Sept. 6 (AP).—Active selling in metals led a rather sharp decline in stock prices in the last hour today following forenoon steadiness. U. S. Smelting lost some 5 points, while other issues dipping a point or more included Howe Sound, Santa Fe and Allied Chemical.

IT PAYS TO ADVERTISE

Some Wind

CONN, Ont., Sept. 6 (CP)—Miss Eliza McFadden, an elderly lady here, was milking her cow when he hat blew off and with it across the barnyard went all her hair. A neighbor thus tells the story:

"I was over to see Liza McFadden this afternoon and believe me she hasn't a hair on her head. She said she went out to milk and she had an old cap on, and she said it was windy and away went the hair off her head all at one time.

"She said her cousin yelled at her, 'What did you do?' She said she was kind of scared when she saw the long hair flying but she laughed, and you know how she does laugh, so hearty."

FAIR BUYING IN GOLD SHARES

Medium-priced Issues' Gains Hold Narrow Margin Over Gains.

SENIOR GOLDS LAG.

TORONTO, Sept. 6 (CP).—Fair buying in the gold shares, mainly the medium-priced group, developed this afternoon on the mining section of the Toronto Exchange and gains held a narrow margin over recessions at the close. The senior group lagged with Teck Hughes showing more buoyancy than in Wednesday's session and Lake Shore also moving up a little. Base metal and silver stocks were generally steady.

STEVE FISHER, COBOURG, DEAD

Former Peterborough Hotelman Succumbs to Heart Attack.

ACTIVE SPORTSMAN.

COBOURG, Ont., Sept. 6.—(C.P.)—The death occurred suddenly here last night of Steve Fisher, well known hotel man of Cobourg, a few hours after he had suffered a stroke. The funeral will leave Cobourg at 2 p.m. Friday and he will be buried under Masonic rites at Peterborough.

The late Mr. Fisher was born in Collingwood, where he later operated a store. He married Ethel Kelly of Cavan. Moving to Peterborough he conducted a store there and for three years prior to coming to Cobourg, he was manager of the Monroe Hotel. Eight years ago he came to Cobourg and from that time until his sudden death, was proprietor of the New Royal Hotel.

Deceased was very popular in Cobourg. He also took a keen interest in deer hunting and went up north every fall for that purpose. He is survived by his widow, a sister, Mrs. V. Montgomery, Port Huron, a brother, Vernon, Cobourg, and his father, Alex Fisher, Collingwood. He was a member of the Hotel Greeters' Association.

The late Mr. Fisher had been a member of the Peterborough Hunt Club for about five years, having been most active up till two years ago. Members of the club expressed deep regret at news of Mr. Fisher's passing. He was regarded by them as a "good sportsman."

Members of the club with whom Mr. Fisher was closely associated during his membership, include: Messrs. Cloy Taylor, Ev Taylor, Wallace Harvey, Ralph Godfrey, George Robertson, George Paudash, and Dr. Meehan of Beaver Falls, Penna.

Farmer Near Cobourg Is Fatally Injured

COBOURG, Sept. 6.—Fred Taylor, aged 54, of Hamilton Township, while operating a manure spreader Tuesday afternoon was fatally injured when his team bolted and he was thrown to the ground, the machine running over him.

He was found in an unconscious condition by his son, and died last night.

There were no witnesses to the accident, and an inquest will not be held.

ONTARIO NOT INTENDING TO SELL T.N.O. RAILWAY

TORONTO, Sept. 6.—(CP)—The Ontario Government has no intention of selling the Temiskaming and Northern Ontario Railway, Premier Mitchell F. Hepburn said today. Instead, he added, the government itself will run the road but in a different manner than heretofore.

Back in his office after a five-day holiday at his home near St. Thomas, the Premier declared briefly, in an answer to a question, that while railway amalgamation was purely a federal matter, "the railway problem could be settled by a proper trade policy."

"So long as you have a policy of trade restriction you have a falling off in tonnage," he said.

Japan now has nearly 1,740,000 receiving sets.

BODY PICKED UP BY FISHERMEN MAY BE SMITH'S

Found To-day on West Coast of Newfoundland—Not Identified.

LEFT GASPE JULY 21.

ST. JOHN'S, Newfoundland, Sept. 6.—The broken, decomposed body of a drowned man, believed to be that of John Smith, the ill-fated Peterborough canoeist who lost his life in an attempt to paddle across the Gulf of St. Lawrence, was picked up to-day by fishermen at Long Point, Port Au Port, on the west coast of Newfoundland.

A union rubber suit with blue overalls underneath covered the body cast up by the waves. Ever since fishermen at Point La Fontaine discovered the empty canoe, "Pride of Peterborough," on August 20, they have been on the ookout along the shore for some trace of the adventurous paddler who set out from Gaspe on July 21.

Definite identification is expected as soon as a verification of the clothing Smith wore on his departure from Gaspe can be made and the final tragic chapter to an attempt to paddle across the Atlantic Ocean will be on record.

To-day's development in the tragedy came just a few hours after the finding of a tin containing the dairy, chart, pilot books and other small articles of the daring navigator floating outside the Twin Islands off St. John's Bay. The find was made by James Humber of Brig Bay.

Earl Smith, John's brother, this afternoon expressed doubt that it was his brother's body which was found to-day. The union rubber suit and blue overalls found on the body were not among equipment John had when he left this city, Earl said. He stated it was unlikely John could have bought such clothing before his departure from Gaspe as he had no money for such purchases to spare.

When John set out from Peterborough, principal item of clothing he carried were a leather windbreaker, a pair of cream-colored flannels and a pair of running shoes. He believed these to be sufficient, and, with a desire to avoid carrying more weight than necessary, planned to make them do on the long paddle.

Earl was unable to suggest any means of definitely establishing the identity of the body. Efforts were being made this afternoon to ascertain the clothing Smith wore when last seen off Gaspe.

HEAVY FROSTS STRIKE CROPS

Eastern Ontario Still Suffers From Drought—Winter Feed in Use.

CORN YIELD DOWN.

TORONTO, Sept. 6 (C.P.)—Heavy frosts and continued drought in many sections of central, western and northern Ontario were marked features of the weekly crop reports issued to-day by the Ontario Department of Agriculture.

Good grain yields and fair fruit crops, except for apples, were reported from eastern and southern Ontario, some 70 bushels-an-acre yields of oats being reported from Lanark County in the eastern division.

Tobacco losses of about 6,000,000 pounds as the result of a hail storm on Aug. 13 and severe frosts on Aug. 26 and 29 leave an anticipated crop of 14,000,000 pounds of flue-cured leaf for Norfolk County. Good grape and peach harvests are being marketed in Lincoln County in the southern section of the province.

Eastern Ontario is still suffering from drought, states the weekly report, Buckwheat, pastures and late sown silage corn were not expected to bring full crops. Millet and sorghum were not as promising as last year in Frontenac County, stock was losing weight, winter feeding having been in process for some time.

Temiskaming reported loss of potato tops, corn and other tender vegetables by severe frosts. Livestock was in "very good shape." Threshing is well under way throughout the region, the report states.

Province Will Bear Entire Highway Cost

TORONTO, Sept. 6.—(CP)—Entire cost of provincial highway construction will be borne by the Ontario government after the next session of the legislature, Premier Mitchell F. Hepburn said today.

This action, he said would relieve the municipalities of the highway taxation levy and would free the counties from the present system whereby they are called upon to pay 20 percent of capital expenditure and 20 percent of maintenance cost on highways.

The new arrangement can be accomplished only by legislation, the premier declared, and thus must wait until the provincial legislature assembles.

LASH PROPOSED

(Continued From Page One)

was not more than five years, leaving unamended the criminal code which gave them the power to impose sentences up to 25 years.

F. D. Kerr's Objection.

F. D. Kerr, K.C., Peterborough, Ont., led the discussion against the committee's recommendation, which he described as evolved from panic and consternation. "There was no crime more offensive than kidnapping, but most of the abductors were young men, and the fixing of the penalty of life imprisonment would deter juries from doing their duty, he said.

The great feature of Canadian law, hitherto, had been that punishment had not been extreme, Mr. Kerr contended, and every citizen of any status in the community favored the law and realized that there was no maudlin sympathy for criminals and they should receive fair punishment. He was strongly opposed to making such a severe penalty as life imprisonment for kidnapping and would rather see Judges given power to impose whipping if a sentence was not more than 10 years.

Judge J. A. Jackson, Lethbridge, Alta., would make the limit for lashes a sentence of not more than five years, declaring that one of the greatest difficulties they had in getting juries to convict was the length of the sentence that might be imposed. If they were moderate in their actions they would have a much better administration of justice.

"The problem is not to be met by penalties," Mr. Roebuck declared. "They are all right and we should have lashes, but I don't believe they affect the real evil. There are only two ways of combatting kidnapping. One is to make the police force more effective and the other is to make it impossible or nearly so for kidnappers to be rewarded financially.

The Labatt Case.

"I was impressed at once with the lack of co-ordination between police forces. There was co-operation fortunately due to friendship between General Draper and General Williams, but the co-operation was not in existence until several hours after the crime was committed, and then there was no knowledge of each other's resources, no co-ordination at all between the detecting and prevention departments and it was just one wild scramble. The newspapermen were running in all directions and they were all talking to the newspapers.

I am fairly well satisfied that in the future the various forces will co-operate in establishing some central office, not putting one in command over the other, but rather establishing some central office where the resources of all forces may be tabulated and made available instantly, and probably put under one superintendent to direct all the forces that are required for the purpose in hand in case of crisis."

Heavy Yield Of Oats In Durham Townships

BOWMANVILLE, Sept. 6. (CP). Heavy grain crops are reported by farmers in West Durham as harvesting is completed. In Clarke township a large tract produced 90 bushels of oats to the acre, many reports of 80 bushel yields being returned. An average yield would be from 45 to 50 bushels to the acre.

Howard Pierce, of West Durham reported over 60 bushels of barley to the acre, topping the average yield of 40 bushels by a wide margin. A hot summer and opportune rain were said to account for the large crops.

The Weather

TORONT, Sept. 6. (CP).—Synopsis: Pressure is high over the Western States and over northern portions of Ontario and Quebec while a deep low area, centre 29.98 inches near hopes advance, extends southward to the Gulf of St. Lawrence and a disturbance, apparently of tropical origin is moving northward off the Florida coast. A very shallow depression covers the lower lake region. The weather as been fair from Lake Superior westward and in Nova Scotia while showers have occurred locally from the lower lake region eastward to New Brunswick. It as been cool over Manitoba and northern districts of Ontario and Quebec but moderately warm elsewere.

Lower lake region and Georgian Bay: Moderate shifting winds; cloudy with some light showers. Friday—Moderate northerly winds; partly cloudy and rather cool.,

Northern Ontario: Moderate southwest winds; partly cloudy and cool to-night and Friday.

Ottawa and Upper St. Lawrence Valley: Moderate winds, mostly northerly; cloudy and cool with some showers. Friday—Moderate norterly winds; partly cloudy and cool; possibly some showers over southern portion.

TORONTO.—The first meeting of the Ontario Cabinet this week will be held to-morrow, Premier Mitchell F. Hepburn announced to-day. He did not reveal what questions were scheduled for discussion. A full attendance is not likely as Hon. T. B. McQuesten, Minister of Highways, is at Niagara Falls attending the first meeting of the new Niagara Falls Parks Commission.

FRIDAY AT
387 George Phone 3680
BUTLER

Smoked Fillets 16c lb.	Fresh Fillets 16c lb.
VEAL SHANKS 7c lb.	VEAL STEW 8c lb.

ROUND STEAK ...17c
SIRLOIN STEAK ..21c
WING STEAK 22c

Blade Roast 12c lb.	Short Rib 13c lb.

CANADA'S PRIME MINISTER LANDS

Continued from Page 6)

"There is no reason to refuse" Russia's admission.

He did not amplify his remarks.

Premier Bennett said he had enjoyed a good voyage from Canada. He is proceeding to Paris, where he will remain until Saturday, during which time he will confer with Lucien Lamoureux, Minister of Commerce, on Franco-Canadian trade relations, and also with Louis Barthou, Foreign Minister.

The Canadian Prime Minister then goes to Geneva for the league sessions, remaining there for about three weeks before proceeding to England, when he will take a short holiday.

Mystifies Reporters

PARIS, Sept. 6.—Prime Minister R. B. Bennett of Canada left interviewers mystified about the attitude Canada will adopt towards the entry of Russia into the League of Nations, expected to be effected at the Assembly opening next week.

When he landed at Cherbourg earlier in the day after crossing the Atlantic, Premier Bennett cryptically said he could "See no reason to refuse" the entry of the Soviet. Arriving here this evening, a newspaper correspondent asked Mr. Bennett for an explanation.

"So you will vote in favor of the Soviet entry," he was asked.

"I did not say that," Mr. Bennett replied, and declined to speak further, leaving the impression that Canada will take no stand for or against.

The Canadian Prime Minister was met at the station by Col. Barre, head of the Commercial Department of the Canadian Legation in Paris, and a group of newspapermen. Mr. Bennett smilingly raised his hat in acknowledgment of greetings, and after facing a battery of photographers he drove off to the Legation.

Three Seats Vacant

GENEVA, Switzerland, Sept. 6.—(CP) — The annual contest for seats on the League of Nations Council was in full swing today on the eve of a meeting of the council and three days before the annual meeting of the League Assembly.

Three non-permanent seats are to be filled succeeding the places occupied by China, Spain and Panama.

A gentleman's agreement provides for continental distribution of the vacancies which makes the race for the vacant seats still more interesting and complicated.

Turkey, having moved her capital from European Istanbul to Asiatic Ankara, is seeking China's seat with the latter reported a candidate for re-election. Persia, too, was a candidate but was reported to be ready to withdraw in favor of Turkey while Greece also was backing the latter.

With Spain also seeking re-election the only seat not yet contested appeared to be Panama's which will be reserved for an American nation.

The council is composed of five permanent and nine non-permanent members.

May Oppose Russia

Meanwhile the Soviet Union's attitude towards a permanent seat was still a matter for conjecture. Her admission to membership is taken as a foregone conclusion, however, in spite of reports that Argentine might oppose her for a council seat. This would be possible because while League membership required only a two-thirds vote of the League Assembly, a seat on the Council must have the unanimous vote of the Council.

Argentine appeared to hold the balance of power in that connection and her single vote might prevent the Soviet Union from getting a council seat, it was suggested.

GALT—Shirley, 6-year-old daughter of Mr. and Mrs. Frank P. Brix, of Hespeler, has infantile paralysis. It is said the child was first taken ill while visiting relatives in Galt.

NATIONAL SOCIALIST REVOLUTION IS ENDED, STATES ADOLF HITLER

Has Fulfilled All Its Hopes Nazi Chief Tells Cheering Delegates.

NATION TO ADVANCE.

(By Louis P. Lochner, Associated Press Foreign Staff)

NURNBERG, Germany, Sept. 7 (AP)—Adolf Hitler, dictator of Germany, delared to-day:

"The National Socialist revolution is ended. It has fulfilled all its hopes."

This declaration he made at the annual convention of the Nazi party—the party which he founded.

The regimented delegates cheered and waved flags in honor of their leader as he proclaimed that nowhere else in the world could be found a political demonstration so completely expressing the dominant will and power of a nation.

Der Fuehrer said revolution which took on a permanent character resulted in anarchy and chaos and merely served the purposes of greedy politicians, and that an evolution had come to bring about better conditions.

"For this purpose," he said, "the Nazi leadership possesses all the power. Who dare deny that the National Socialist movement is the absolute power in the land?"

Now, with the revolution ended, he declared there was no better fitted body than the present Nazi party leadership for building up the state of the nation.

Knows What Is Wanted

The leadership, he declared, "knows what it wants and gets what it wants."

"It is entitled to that claim," he said, "because it carries a vindication which is but rarely recorded by history."

The German leader said the German way of life was fixed for the next 1,000 years, during which time there would be no further revolutions. He described the German regimes of the past 60 years as run by international freebooters and pothouse politicians. He declared later generations would exalt the accomplishments of the Nazi movement as the "German miracle."

Then he turned to the recent plebiscite, and stated:

"If foreigners imagine the 4,000,000 'No' voters constituted a dangerous opposition, they are privileged to smile. Our next attack will demolish the opposition."

Hitler reiterated that Germany, while insisting on her own right, wanted peace and friendship with others, saying he was convinced that it was not the peoples who wanted war, but only small cliques of mischief-makers and profiteers.

Referring to the recent "purge," Hitler said he was sure the people would not blame him for stamping out what had to be stamped out.

Religion

Next he took up the subject of religion, saying: "We have endeavored to reconcile the religious confessions with the new state. As far as the Protestants are concerned, we are determined to weld them all into one great evangelical Reich church.

"If Martin Luther were among us, he would pray not for different state churches, but for a Reich church."

Concerning the Roman Catholic church, he added: "Despite lapses on both sides, we shall arrive at a sincere and honorable understanding."

Having lengthily reviewed the Government's past measures in social welfare, Hitler concluded with a statement that the program was to consolidate the party organizations such as the Schutz Staffel, or picked guard, and the Storm Troops, into one solid bloc purified of all elements that were not heart and soul with them to win over all those who still held aloof.

National Socialism, he declared fervently, would forge ahead and never surrender.

Goebbels Fading

The multitudes here for the vast Nazi party convention are wondering to-day whether they are witnessing the fading of another star of Hitlerism—Dr. Joseph Goebbels, Minister of Propaganda.

The political fate of the energetic minister whose high-geared propaganda machine has repeatedly stirred the nation to frenzied enthusiasms, is the subject of excited speculation.

Until to-day Goebbels was thought to be sitting in the very centre of the Nazi inner circle. Yesterday Otto Diedrich, National press chief of the party, in an address to German and foreign newspaper men, made statements in sharp contrast to the views of Goebbels, who has often spoken contemptuously of the press. Diedrich said the Nazi party proposed to maintain the closest possible cooperation with the press.

"The pres sto-day is a barometer of world politics, without which it would be impossible to carry on political action," said Diedrich.

The Press

"Newspapers influence the decisions of all cabinets of the world far more than most persons are aware," Diedrich continued. "The importance of the press, in any case, is a fact which one must recognise and respect, whether one will or not."

Contributing to the belief that the Master of Propaganda is slipping in esteem of party leaders was the refusal of Hjalmar Schacht, Minister of Economics, to furnish more Reichsbank funds for Goebbels' propaganda campaign in foreign nations.

A rumor that Schacht demanded that Goebbels resign from the cabinet could not be confirmed. One party leader went so far as to suggest, "it may well be true."

Business session of the convention started at the huge Lutipolds Hall. Chancellor Hitler, who was acclaimed wildly as he arrived by motor yesterday, is the sole and unchallenged guiding spirit of the conclave.

England's Fairest

The blush of the heather is in the softly moulded cheeks of Miss June Lammas, whose wistful type of beauty has caused her to be chosen as "Miss England." She will represent the British Isles at Hastings in the competition for "Miss Europe."

FOR THRIFT AT HOME

Today, as in pioneer times, it is often the woman of the household who has the instinct and ability for careful management. Many women make regular Savings deposits as a cash reserve to provide for rent, insurance, taxes and similar obligations.

* A Household Budget Book is available on request.

THE ROYAL BANK OF CANADA

Lakefield

Mr. and Mrs. M. Sabatino and family, of Bangor, Pa., were guests of Mrs. D. Sabatino last week.

Miss Theodora Elmsley, who spent the summer at a girls' camp at Sharbot Lake, is spending a few days with her parents, Mr. and Mrs. G. J. Elmsley.

Mr. Roy P. N. Everett, of Peterborough, spent the week-end with his parents in the village.

Mrs. J. M. Twist and children, who spent the summer at Milford Bay, Muskoka, have returned home.

Misses Elizabeth and Mollie Thomson are taking a motor trip through Eastern Ontario.

Mr. and Mrs. Gilbert Harrison and sons, of Peterborough, were week-end guests of Mr. and Mrs. W. Wannamaker.

Miss Ada Dunbar, who spent th past two months in Peterborough, has returned home.

Mrs. Moore, of Meaford, was the guest of Mrs. Nathan Payne last week.

Mrs. J. C. Harvey is visiting Mr. and Mrs. W. C. Harvey in Cleveland.

Mr. and Mrs. Abner Windsor and Mr. and Mrs. Louis Sabatino and son, Barry, spent the week-end in Toronto.

Mr. and Mrs. D. J. Campbell and son are spending a couple of weeks with friends in Toronto and Tottenham.

Mr. Hauton Payne, of Keene, spent the week-end with Mr. and Mrs. F. G. Kendall.

Mrs. W. McAdam, of Winnipeg, was the guest of Mr. and Mrs. A. V. Hill last week.

Mr. and Mrs. B. A. Lindo, of Toronto, spent the past week at "Cedar Lodge."

Misses Mary and Winifred Blewett spent a few days last week with their grandmother, Mrs. C. M. McKibbin, in Peterborough.

Mrs. Mendal Smith was called home from a visit to her parents in Haliburton by the serious accident to her husband.

Mrs. Gilbert Palmer, of Toronto, spent the week-end at her home in the village.

Mr. and Mrs. Ingol Grant and daughters, of Toronto, were week-end guests of Mr. and Mrs. F. G. Kendall.

Miss Vera Staines, of Peterborough, is spending the week at "Cedar Lodge."

Mr. and Mrs. J. M. Easson and children, who spent the summer in the village, returned to their home in Toronto on Saturday.

Mr. Herried Brown spent a few days last week in Toronto.

Miss Madeline Allen, who underwent an operation for appendicitis recently at St. Joseph's Hospital, has returned home and is making a satisfactory recovery.

Miss Lillian Mason is visiting friends in Toronto.

Mr. J. R. Hill and Mr. Roy Everett spent a few days last week taking in the Toronto Exhibition.

Mr. and Mrs. F. W. Tanner and daughters were in Toronto on Thursday attending the funeral of the former's sister, Mrs. A. J. Wakeley.

Mr. W. Cowdrey, of Toronto, spent the week-end at "Cedar Lodge."

Miss Lelia Burgess, of Peterborough, spent the week-end at her home in the village.

Mr. and Mrs. Abel Hendren and Miss Thelma Hendren have been spending a few weeks at Stoney Lake.

Rev. W. M. Yonge, D.D., of Buffalo, was the guest of his brother, Mr. T. C. Yonge, last week.

Mr. and Mrs. C. S. Tanner were in Toronto on Thursday last attending the funeral of the former's sister, Mrs. A. J. Wakeley.

Mr. and Mrs. Gordon Millen, of Peterborough, spent the week-end with Mr. and Mrs. John Sanderson.

Miss Margaret Sanderson spent the past week in Ottawa.

Messrs. John Charlton, Gerald Kennedy and Roy Pearson left last week for Kirkland Lake.

Miss G. E. Jones, who spent the past week at "Cedar Lodge," has returned to Toronto.

Mr. Harry Wannamaker, who spent the vacation with his parents, Mr. and Mrs. W. Wannamaker, has returned to Toronto.

Mr. W. C. Harvey, of Cleveland, was in the village last week visiting his mother.

Mr. and Mrs. T. W. Chaplin have returned from a two weeks' visit to the latter's mother in Campbellford.

Mrs. A. E. Dawson and family, who spent the summer at their home in the village, have returned to Toronto.

Mr. and Mrs. W. J. Creighton returned on Friday from their vacation spent at Lake Simcoe.

Mr. and Mrs. W. A. Nixon, of Toronto, were week-end visitors in the village.

Mr. and Mrs. Walter Chappell and family, Messrs. George Stenner, Fred. Hampton and Jack Woodhouse were holiday visitors in Toronto.

Mr. Isaac Jenkinson is in Nicholls Hospital, Peterborough, for a few weeks.

Mr. Ralph Mason was visiting friends in Smith Falls last week.

Cavan

Mr. D. Armstrong, Toronto, visited Mr. and Mrs. Richard Matchett on Friday.

The Misses Hazel and Gwen. Hunter, of Toronto, arrived in Cavan on Saturday evening for the holiday week-end.

Miss Norma Staples spent the holiday week-end at her home in Cavan.

Mr. Gordon Hancock, Smith, was a visitor in Cavan on Saturday evening.

Born—On Tuesday, August 28, in Fort Hope hospital, to Mr. and Mrs. Wilfred Reynolds, a daughter.

Mrs. D. J. Hunter and Mrs. J. G. Matchett spent a few days of last week in Toronto with their sister, Miss Frances Hunter.

Mr. Jim Hampton and wife, of Pontiac, Mich., visited their cousins, Miss Ethel McKnight and Mrs. E. Armstrong, and other friends recently.

Miss Jennie Swain, Lindsay, is visiting her sister, Mrs. William Tinney.

The Rev. Mr. Trumpour and family have returned from their vacation, part of which was spent in Michigan visiting his brother.

Mrs. Hunter and daughters, Gwen. and Hazel, motored to Valentia and spent Labor Day with friends.

Mr. E. Armstrong and daughters, Mary and Dorothy, were visitors to Toronto C.N.E. on Saturday.

Mrs. Ruth Taylor recently visited Cavan friends.

Mr. and Mrs. Ross Browne and daughter, Barbara, of Toronto, spent the holiday week-end with Mr. and Mrs. J. W. Perrin.

Mr. Frank Arnott, Toronto, visited Messrs. Ray and Gerald Staples on Thursday and Friday.

Mr. and Mrs. R. Matchett and Archie attended the Wilson reunion at Mr. Archie Wilson's home, Lifford, on Saturday.

Mr. and Mrs. Franks and daughters, Phyllis, Elsie and Edna, of Kitchener, visited Mr. and Mrs. Richard Matchett on Sunday.

Miss Elinor Fallis has returned after visiting friends at Little Britain and is spending the remainder of her vacation at her home in Cavan.

The Misses Bernice Starr, Little Britain; Dorothy Sherwin, Omemee, and Margaret Fallis, Peterborough, spent the holiday week-end guests of Mr. and Mrs. Edgar Fallis.

Unafraid Of Jinx

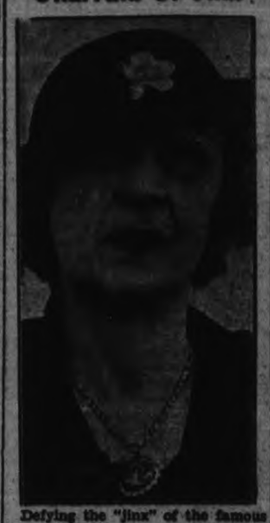

Defying the "jinx" of the famous Hope diamond, Mrs. Edward B. McLean of Washington, D.C., wears the historic gem on a necklace on her arrival from Europe. She even flouted warnings and wore it in a Moscow night club.

J. A. MIDDLETON TAX COLLECTOR

Appointed by Smith Council—Tax Rate By-law Passed.

ROUTINE BUSINESS.

The municipal council of the township of Smith met in the county council chamber, Peterborough, on Saturday, September 1.

Cheques for $248.62 and $43.48 were ordered to be drawn on the treasurer to cover pay sheets Nos. 116 to 127 inclusive, which covered the road work for the month of August.

By-law No. 931 providing for trustee levies for 1934, by-law No. 932 providing for the levying and collecting of rates for 1934; and by-law No. 933 appointing J. A. Middleton as tax collector for 1934 all received their several readings and were passed.

Mr. Kerr was present to ask for a passable road to his island in Chemong Lake at the end of the 5th concession line which was promised.

Moved by C. Westlake and seconded by F. Armstrong that the treasurer issue a cheque in favor of The Chemong Park Association to apply on salary of policeman at Chemong Park for the season of 1934—Carried.

The clerk was instructed to write the solicitor for Mr. Blodgett stating that the council of Smith feels it is not liable in this case.

The clerk was also asked to write Messrs. Douros and Gettas, asking for the immediate remittance of the balance due on their license for 1934.

Council decided that in the matter of relief that the system used in the past would be continued.

Moved by F. Armstrong and seconded by C. Westlake that the Deputy Reeve and clerk investigate the complaints of Mesdames Allison and Ephgrave re lots owned by them and appearing in the Tax Sale List for 1934—Carried.

The clerk was requested to write Mr. J. La Rock stating that council would sell him the wood cut by the Hydro Electric Commission on the Wagner road for the sum of ten dollars cash.

The following accounts were paid: Lakefield Cemetery Co., grave for late C. Matthews, $8.00; Webster Bros., account re burial of late C. Matthews and transportation, $35.00; Election Board; Smith's share of cost of Provincial Election, $134.00; McAdam Transport Co., re moving Mrs. C. Matthews, $6.00; J. A. Jobe, July and August relief account, $39.16; W. A. Sidey, August relief account, $4.00; W. Howden, July and August relief account, $7.42; A. K. Nichols, June, July relief, re Mr. James, $15.00; J. A. Middleton, on account salary $150.00; G. D. Mann, account re survey of cottages, $25.85; Peterborough Examiner, account, $0.35; Wm. Paul, 1 sheep killed by dogs, $5.00; Dr. J. A. Morgan, charity account, $7.50, Board of Health, account, $3.00, $10.50.

Moved by C. Westlake and seconded by F. Armstrong, that council adjourn to meet on Monday, September 24, 1934, at the hour of 10 a.m.

YOUNG COUPLE SHOWER GUESTS

Mr. and Mrs. Chas. E. Darling Honored at Roseneath.

MISCELLANEOUS GIFTS.

On Tuesday evening, August 28, a goodly number gathered at the home of Mr. and Mrs. Ezra Darling of Roseneath, to tender their son Charles E. and his bride, formerly Miss Alice Rutherford of Colborne, a miscellaneous shower. Dr. R. Cooper of Warkworth acted as chairman.

The program included recitations by Miss Helen Hopkins, "The Bashful Bachelor"; Mrs. W. A. Atkinson, "Specially Jim"; vocal solos, Mr. Alvin Doxtater and Margaret Atkinson; instrumental selection, guitar, piano and mouth organ, guitar solo, Mr. James Bailey; reading "When Pa's Sick", by Miss Margaret Morrow; a duet entitled "Hilo March", guitar and piano, Mr. James Bailey and Margaret Atkinson; Mrs. Alvin Tucker of Fenella contributed a piano solo. A contest entitled "A Motor Romance" followed, conducted by Mr. Leslie Hardy. Some original verses on "Charlie's Courtship" were recited by Margaret Atkinson.

Immediately after, the bride and groom were called to the front of the room, and a gaily decorated wagon was drawn in by two small children, Betty Atkinson and Stanley Morrow, and the following address was read by Miss Kathleen Morrow:

Dear Charlie and Alice:
The preacher declared it,
The papers have said it;
That a lad and a lassie
Have lately been wed.
The young couple united,
We see them with pride,
Are Charlie Darling the groom,
Alice Rutherford the bride.
This evening your true friends
Have all gathered here
The young and the old folks
Now wish you good cheer,
We trust that your future
Will always be bright,
Your pathways be joyous
Your troubles be light.
If troubles should come
Just whistle and sing
It will make the clouds vanish
And much brightness bring.
Alice, be to your husband
A kind loving wife,
And then he will love you
The rest of your life.
Charlie, be a good sport
Don't get cranky and pout,
Then your wife will be happy
When you are about.
Now on this occasion
We have brought you tonight
A few little gifts
Which we hope you will like.
Just accept these few gifts
As a slight token, we pray
Of the love and esteem
We shall bear you alway.

After the gifts were opened and the groom had spoken a few words of appreciation, the crowd joined in singing "For They Are Jolly Good Fellows". After lunch the remainder of the evening was spent in games and music.

Roseneath

Mr. and Mrs. Lyal Radley and son, Buddy, and Mr. and Mrs. M. Henry, of Tonawanda, near Buffalo, N. Y., spent the week-end and over the holiday with friends here and guests with the former's parents, Mr. and Mrs. Cecil Radley.

Mrs. John Mason, Cobourg; Mr. and Mrs. J. Stocker, Quebec, and little son, and Mrs. (Rev.) Edwards, Cobourg, were calling on friends in the village on Sunday, with Mr. and Mrs. E. Brisbin and with Mr. and Mrs. L. Brisbin, the latter, Mr. Leonard Brisbin, being critically ill.

Mrs. Ednel Blodgett spent a few days with friends in Toronto during the past week.

Mr. and Mrs. Cecil Roberts and daughter, Doris, of Centenary, and Mr. Burton Roberts and his mother, Mrs. William Roberts, have returned home after a pleasant visit with relatives at Niles, Mich.

Guests with Mr. and Mrs. M. D. Brown and Mr. Kyle Brown for over Sunday and the holiday were Mr. and Mrs. Edward Krier, of Toronto.

Mr. and Mrs. E. Blodgett, Mrs. Wilbert Blodgett, Misses Ruby and Gladys Blodgett, Mr. Kennard Harvie and Mr. Harry Vanderberg were in Port Hope on Sunday attending the funeral of their aunt, the late Mrs. William Etcher.

Mr. and Mrs. Maxie Herrington and daughter, Joice, of Toronto, spent over the holiday with their relatives here.

Mr. Bill Roth, of the Royal Bank staff, spent Sunday with friends at Rice Lake.

Mrs. Nixon Timlin, of Centenary, has been a visitor with her sister, Mrs. Clara Braithwaite, and spending this week with her brother, Mr. Wesley Pacey, and family.

Messrs. James McGuire and Cecil Taylor, of New Liskeard, motored here for over the holiday and were accompanied home with Mrs. Taylor, Mrs. McGuire and Barbara McGuire, who have been visiting friends and relatives here.

Mrs. E. Thackeray and her daughter, Miss Verna Thackeray, of Cobourg, were guests with their relatives, Mr. and Mrs. A. J. Campbell and Mr. and Mrs. Earl Thackeray, for over the week-end, and were accompanied home by Miss Alma Thackeray.

Callers on Mr. and Mrs. Leonard Brisbin and family on Sunday were Mr. and Mrs. Percy Grieve, Cold Springs, and Mr. and Mrs. Fred. Green and Messrs. Albert and Storey Redshaw, of Oakville.

Mr. and Mrs. James Thompson and sons, of Hastings, spent Sunday with Mr. and Mrs. Clarence Lockhart.

Mrs. M. Adams and daughter, Miss Ruby Adams, of Fenella, spent over the week-end with Mrs. S. A. Tucker.

Mr. and Mrs. C. W. Varcoe and daughter, Gwendolyn, and Mrs. Herman Blodgett were in Port Hope on Sunday attending the funeral of their aunt, Mrs. William Etcher.

The United Sunday School are holding a corn roast and social on Friday evening at the residence of Mr. and Mrs. Herman Blodgett. Committees have been appointed to arrange sports and for a program that a big time is being prepared for the future.

Mr. and Mrs. T. A. Tucker and family left on Saturday for their new home near Belleville.

Mr. and Mrs. William Waldie will leave on Wednesday for a trip to Western Canada.

Mrs. Duncan Harvie, of Le Roy, N. Y., spent over the holiday with relatives here.

The Women's Missionary Society appeals for clothing or anything suitable to be sent in a bale to Western Canada, same to be left at Mrs. Reg. Crego's not later than September 14.

Miss Mabel Lane, of Oakwood, is guest with her sister, Mrs. L. W. Scott, Rev. Scott and Audrey.

Mr. and Mrs. J. A. Nichol and her mother, Mrs. J. Bradley, spent over Sunday with Dr. and Mrs. Bradley and family at Wellington.

Misses Eleanor and Ruth Halstead, of Bewdley, were in the village on Saturday with their grandmother, Mrs. E. J. Milne.

Mr. J. Hallett, of the Royal Bank staff, is away on his vacation. Mr. Ridgely, of the Peterborough branch, is relieving.

Mr. and Mrs. Ted Burnham, daughter Dorothy and mother, Mrs. Lightheart, have returned to Peterborough after a two months' holiday at their summer home, Robins' Landing.

The regular meeting of the Mission Band will be held on Saturday afternoon, Sept. 8.

Miss Mary Mouncey was home from Fenella with her parents, Mr. and Mrs. Harry Mouncey, for over Sunday.

Miss Jean Muncey spent the past week with relatives at Dartford.

Born—On Sunday morning early, September 2, 1934, to Mr. and Mrs. Bruce Arthur, a daughter.

READ THE WANT ADS

LOBLAWS TEAS ARE BETTER VALUE!

LOBLAW'S Fragrant Rich RED LABEL ¼-lb. Pkg. 33¢ For those who prefer the best

LOBLAW'S BROWN LABEL ¼-lb. Pkg. 25¢

Refreshing at any time LOBLAW'S BLUE LABEL ¼-lb. Pkg. 28¢

TRUMPET BRAND BLACK TEA LOBLAW GROCETERIAS Co. TORONTO

TRUMPET BRAND One Pound Package 43¢

Specials on sale week of Sept 6 to Sept. 12

OXO Cubes Strengthening and Delicious 10 Cube Box 26¢

LIFEBUOY Soap For Skin Health 2 Cakes 15¢

LIBBY'S Sweet Mustard PICKLES 11½-oz. Jar 19¢

TODDY Builds Health ½-lb. Tin 31¢

AYLMER Boned CHICKEN "Just as you like it" 7-oz. Tin 27¢

Special Two Good Baking Specials

PURITY FLOUR 7-lb. Bag 25¢ 24-lb. Bag 77¢

Special DOMESTIC or EASIFIRST Shortening 1-lb. Carton 10¢

Special DIAMOND or CLASSIC CLEANSER 3 Tins 13¢

Special GRAPE NUTS FLAKES 2 Packages 19¢

Special P & G WHITE NAPTHA Soap 10 Bars 29¢

Special OLD COLONY PURE MAPLE SYRUP Finest Quality 16-oz. Bottle 21¢ 32-oz. Bottle 41¢

LOBLAWS Simplified Recipes No 9 Written by Consumers Service Staff Dietitian.

★ GLENWOOD CHERRY PIE

Sift 1½ cups PURITY Flour and ½ teaspoon salt together and work in ½ cup DOMESTIC or EASIFIRST Shortening with finger tips or pastry mixer.

Add just enough water (about ¼ cup) to moisten, so that you can roll out pastry.

Roll on lightly floured board to 1-8th inch in thickness and line pie plate.

Fill shell with "Glenwood Cherry Pie filling" made according to directions on can. Roll out upper crust and place on top; bake in hot oven for 10 minutes, then reduce heat to moderate for 20 or 25 minutes.

★ GLENWOOD PIE CHERRIES Packed in Natural Juice without sugar. 12-oz. tin sufficient for one pie. TIN 12c

Pride of Arabia COFFEE ½-lb. Tin 22¢

STORE HOURS: Monday to Friday 8 a.m. to 6 p.m. Saturday 8 a.m. to 10.30 p.m.

SALLY GRIEVES OVER LOSS OF RUSS, HER IDEAL

Miss Blane, Movie Star, Describes Charms of "Her First Boy Friend."

LOMBARD NEAR COLLAPSE

HOLLYWOOD, Sept. 6. — From the wealth of his talent, his gental manner and his love of living, Russ Columbo, in his tragic death, has bequeathed a host of unforgettable memories to Sally Blane and Carole Lombard, prominent film actresses, who had felt the warmth of the crooner's understanding friendship.

To Miss Blane, who was in mourning in the seclusion of her west Los Angeles home, Russ was "an ideal."

Her First Boy Friend.

Said the 24-year-old girl who was with the star in his last moments Sunday night at the Good Samaritan Hospital:

"Russ was really my first boy friend, but I'm sure he never knew it.

"I think he was the first boy friend of a million girls who saw in him an ideal. I used to go to the Cocoanut Grove just to sit and stare at the boy whose soft voice made one dream. And then I met him. That was about six years ago.

"He was everything an ideal should be.

"Our introduction grew into a warm and understanding friendship that I have prized more than any other possession."

Planned Marriage.

To Miss Lombard, the star of radio and screen personified romance.

Friends of Russ and Miss Lombard said the couple planned to be married as soon as the singer was firmly launched on his screen career. With Miss Lombard last Friday night Russ had viewed "Wake Up and Dream," his first starring venture for Universal Picture Studio.

On Sunday night—the night of the tragedy—they were to have dined together with the actress' mother and brother in their Beverly Hills home.

Shortly after Russ died of the bullet wound in his head, Miss Lombard, accompanied by a nurse, left her Beverly Hills home for a secluded cabin in the mountains. She was said to be suffering from hysteria, following the shock of Russ' death.

His Loves Were Many.

On one occasion he sent Greta Garbo a $200 bouquet of flowers. The singer was attentive to Hannah Williams, Broadway's "cheerful little earful (now Mrs. Jack Dempsey) while she was in Reno to divorce Roger Wolff Kahn—so much so that Hannah was forced to deny that they planned to marry.

Columbo also wooed the beautiful Dorothy Dell, who met death in an automobile crash a few months ago, and Sally Blane.

Russ Columbo was born in San Francisco January 14, 1908. He was christened Ruggiero and was the youngest of twelve children. Educated in San Francisco, he left home in 1925 and toured the country as a concert violinist. Later he studied voice under Alexander Boyant with the intention of becoming an opera singer.

But the opera stage was not for Mr. Columbo. He joined Professor Moore's orchestra when it opened at the Roosevelt Hotel in Hollywood several years ago. Later he joined Gus Arnheim's orchestra at the Cocoanut Grove and after that he organized his own orchestra and opened the Pyramid Cafe in Hollywood.

In 1930 at the Paramount Theatre in New York Mr. Columbo made his stage debut as a singer. He had been taken east by Con Conrad, song writer, to "put over" some of Conrad's songs. Mr. Columbo was a success. He ranked with Rudy Vallee and Bing Crosby as a crooner and was in great demand.

Recently he came to Hollywood and was signed on a long term contract by Universal Pictures. It was there he made his first and last starring picture—"Wake Up and Dream."

With Conrad, Columbo wrote several song hits, among them "You Call It Madness and I Call It Love." With Leo Robins he wrote "Time on My Hands" and "Just Another Romance."

Expenditures of China's central government for the current fiscal year ending July 1, 1935, are expected to exceed $350,000,000.

Accompanied by his father, four-year-old Werner Weng of Augsburg recently climbed the Zugspitze, Germany's highest mountain.

Safe for Baby's Skin

Norwood

Miss Wilma Burgess and Mr. Elton Burgess, B.A., have resumed their duties at Toronto and Belleville, respectively.

Miss Violet Gallagher, of Peterborough, spent Labor Day at her home here.

Miss Lillian Greenbank, B.A., has returned to Port Perry where she is a member of the High School staff.

Mr. and Mrs. George Dawson, of Montreal, spent the week-end with Mr. and Mrs. Williamson Burgess. Miss Nancy, who has spent the summer with friends here, returned home with them.

Miss Olive Webster, B.A., who has spent the vacation with her parents, Mr. and Mrs. F. Webster, has returned to Glencoe.

Miss Anna Brethen, Whitby, was the week-end guest of her parents, Mr. and Mrs. G. A. Brethen.

Mr. and Mrs. A. Hamblin spent the long week-end in Picton, the guests of Mr. and Mrs. N. Walsh.

Misses Georgina and Bertina Beavis have returned to their respective schools near Apsley after spending the vacation at their home here.

Miss M. Booth, of Marmora, is the guest of her cousin, Miss Lottie Slater.

Misses Reta and Ethel Baker are members of the September class of nurses entering Nicholls Hospital.

Miss Ivy Blakely, of Toronto, was the week-end guest of Mr. and Mrs. G. A. Brethen.

Miss Barbara Foote, B.A., commenced her duties as a member of the Wooller Continuation class this week.

Miss Alice Foote, of Toronto, was guest at the home of Dr. and Mrs. N. F. Sutton over the week-end.

Mr. and Mrs. M. Knox, of South Dummer, entertained a number of friends and neighbors at their home on Friday evening.

Mrs. M. E. Knox, of Picton, has returned home after spending a week at the home of Mr. and Mrs. G. McNeelly.

Miss Gena McNeelly has returned to Cordova Mines where she has charge of the junior room of the Cordova school.

SMELTERS COP LEAGUE HONORS

Deloro Defeats Coe Hill in Third Game 3-2 on Latter's Grounds.

WILL MEET NAPANEE.

MARMORA, Sept. 6 (Examiner Correspondence).—Deloro ball team captured the Trent Valley championship on Wednesday afternoon in accounting for Coe Hill on the latter's ground in the third game of the playoffs by the score of 3-2. "Hec" Boudreau obtained the winning run in the ninth as he raced home on an overthrow. Coe Hill brought off three double plays and Lehigh made a spectacular catch in the seventh. Both pitchers were in good form, and the large crowd present were treated to a real battle. Deloro now meets Napanee "B" team in the next round.

The teams:

Deloro—O'Neil 1b, Leal rf, Stewart 2b, V. Callery p, Gray ss, M. Callery cf, Simmons 3b, Boudreau c, McCrodan lf.

Coe Hill—H. Giles 2b, Rollins cf, Walt c, G. Martin lf, M. Martin rf, B. Giles 1b, Dorey 3b, McTavish p, Lehigh ss.

Score by innings:

	R.	H.	E.
Deloro 000 100 002	3	7	2
Coe Hill. 100 100 000	2	12	2

Umpires—Courcey, Peterborough, at plate; Pirie, Havelock, on bases.

Bailieboro

Among those from the district who attended the Canadian National Exhibition during the past week were Mr. and John Brackenridge, Messrs. M. Perrin, F. White, G. Stuart, Mrs. W. Bateman.

Dr. and Mrs. M. Mason, of Toronto, are holidaying with friends in the district.

Miss K. Barnard, of Toronto, spent the holiday the guest of her parents.

Mr. Roy Rutherford, B.A., Mrs. Rutherford and little daughter, Mary, have returned to Toronto after holidaying at the home of Mr. and Mrs. J. W. White.

Mr. Keith Barnard has returned to Toronto after spending the summer vacation the guest of his parents.

Miss Fern Rahmel, of Peterborough, has resumed her duties as teacher on the local teaching staff, having been promoted from the junior room to the senior room. Miss Bessie Barnard has been appointed to the junior room of the Public School.

Mr. and Mrs. Herbert Perrin and family and Mr. C. Perrin, of Oakwood, visited friends in the vicinity on Sunday. Mrs. C. Perrin returning to be home with them after a three weeks' vacation with friends in the district.

Mr. and Mrs. Roy Barnard and little son, of Peterborough, spent Sunday the guests of the former's parents.

Mr. and Mrs. Jack Moffatt, of Toronto, were visitors to the village over the week-end.

Miss P. Ross, of Toronto, visited friends in the district over the holiday.

Messrs. M. Perrin and G. Stuart are visitors to Kingston this week.

Miss Marie Barnard, of Port Hope, spent the week-end the guest of her parents.

Finland's registered unemployed dropped 34 per cent in a recent month.

DISTRESSED TOWNS IN WALES AND ENGLAND MAY SOON BE ABANDONED

Statesman Considers Transferring Miners to Farming Communities

With oil replacing coal as the fuel used in Britain's ships which once provided markets for much of the coal mined in England and Wales, many of the largest mines are standing idle with no hope of resumption of work. Photo shows TOP, a siding filled with loaded cars at a colliery. With no where to sell the fuel many are standing loaded like this. BELOW a once busy pit-head now deserted. INSET, Hon. Walter Runciman, president of the British Board of Trade, who is considering possibility of transferring former miners to new parts of the country where they can obtain employment.

By THOMAS C. WATSON,
Central Press Canadian Correspondent.

LONDON, Aug. 30.—Towns and villages in Britain's distressed areas may be abandoned should the British Cabinet decide to accept the recommendations of four commissioners who have just finished their investigations in these districts.

The four commissioners were appointed by the Government to investigate the ederelict areas in the north of England and the south of Wales. They make many drastic recommendations, which, if carried out, would change completely the face of England and Wales.

Investigations into the conditions in South Wales were carried out by Sir William Wyndham Portal, millionaire manufacturer of the paper on which the Bank of England notes are printed.

For the past five years much of South Wales has been derelict. The British navy using oil fuel instead of the famous South Wales coal started the distress in the district. Then the slump in shipping and the iron and coal industries further added to the unemployment in the area.

It is believed that the Portal recommendations include the complete abandonment of some of the old mines whose yield of late has made the working of the pits, except as means of providing employment, an uneconomic proposition.

Modernize Mines.

The mines which are producing a profitable yield are to be modernized and the coal oil plants and chemical works will be established at the pithead to transform the solid coal into liquid fuel. The new product will be conveyed to its ultimate destination by pipeline, thus saving much in freights, and also providing much in employment, but will also add to the dismay and chagrin of the railways.

Then there is talk of transferring Woolwich Arsenal to South Wales. This would be an obvious thing to do. Already London is too cluttered with factories, and in addition there would be a tactical advantage.

Woolwich Arsenal lies about ten miles east of London, and during the war was constantly threatened by air raid. If it were removed to South Wales, it would be in a less assailable position, and so it looks as though London will soon lose its arsenal.

The scheme does not end there, for over the disused hillside fir trees are to be planted which will provide future generations with timber for mining purposes. Hitherto all Britain's mining timber has been imported.

To Cumberland most of the miners will be transferred. They have discovered a valuable iron ore in this hitherto purely agricultural county. It produces an ore with a high content of metal of a character which also in the past has had to be imported.

Iron and steel furnaces will be transported from South Wales to Cumberland, so that they can be side by side with the ore quarries and mines.

Then in the neighboring hills of Cumberland surplus miners will be taught sheep rearing.

Shipping Slump.

The northeast coast of England where the distress has been acutest has presented the greatest problem to the researchers. The shipping slump of the past six years has transformed this once most prosperous corner of Britain into a barren wilderness of want and despair; it is estimated that nearly 90 per cent. of the male population are unemployed.

Captain Euan Wallace, M.P., was responsible for investigation in this district, and his recommendations should create hope and comfort to hundreds of thousands of jobless. Under Walter Runciman's (president of the Board of Trade) new scheme of rebuilding and reorganizing Britain's mercantile marine, fresh ships will be laid down on the shipyard stocks.

Of late a demand has arisen for British steel. Germany has had many of recent orders, but new exchange rates and import duties have made British steel a cheaper proposition, so much so that many contracts which Germany acquired some years ago have been sub-contracted to British manufacturers. This in particular applies to many of the Irish Free State contracts. British steel was boycotted in the Free State and the orders given to Germany, but the exchange went wild and Germany could only fulfill the contracts at a great loss, and found it more profitable to sub-let their contracts to Britain.

There is strong parliamentary opposition to the Prime Minister's delay. Some of the members for the areas are starting a campaign to have the work set in hand at once, and some of the budget surplus may be used for the purpose.

Hastings

Mr. James Coughlan, of Detroit, is a guest at the home of Mr. H. A. Stephenson.

Miss L. Brumwell and Mr. L. Brumwell, spent the holiday week-end with friends in Cornwall.

Born: In Peterborough on Tuesday, September 4th, to Mr. and Mrs. Stanley (Shuny) Stevenson, a son.

Mr. and Mrs. W. E. Tate, of Lindsay, spent the holiday with relatives in the village.

Dr. Ella Coughlan of Orange, N. J., Mrs. W. A. B. Russell, and Miss G. Coughlan, of Toronto, were the guests of Mr. H. A. Stephenson the past week.

Mr. and Mrs. C. P. Doughty, son William and daughter, Irine, of Ottawa, former residents of the village, called on old friends the past week.

Mr. T. Dodd of the Bank of Toronto staff at Hamilton, spent the week-end at the home of his parents, Mr. and Mrs. F. Dodd

Mr. and Mrs. F. Turcotte returned home on Monday after a two weeks' motor tour through the States.

Mr. and Mrs. J. Waterworth and Mr. and Mrs. Carnell King of Toronto, were week-end guests of Dr. and Mrs. W. E. Wilson.

Mr. and Mrs. J. McCoy, Toronto, were holiday week-end guests at the home of Miss Mary Barry.

Mr. Fred Crate spent Labor Day with friends in Cobourg.

Mrs. Turner and daughter of Brantford, returned home on Sunday after spending the summer months at the home of the former's parents, Mr. and Mrs. G. Dean.

Miss Helen Jones, returned to New Hamburg on Monday after spending her vacation at the home of her parents, Mr. and Mrs. J. M. Jones.

Mr. and Mrs. H. Doonan of Newmarket, were holiday guests of friends in the village.

Mr. and Mrs. W. E. Taylor of Toronto, spent the holiday week-end, the guests of the latter's parents, Mr. and Mrs. W. Boyle.

Miss M. McCoy spent the past week, the guest of friends in Toronto.

Mr. and Mrs. H. C. Oliver were guests of Toronto friends on Monday.

Mrs. F. S. Dodd is spending a few holidays at the home of her son, Mr. and Mrs. A. Dodd, in Toronto.

Mrs. Lemin and family of Toronto, returned home on Sunday after spending the past week, the guests of Mr. and Mrs. G. Dean.

Mrs. C. Ball of Toronto, is a guest at the home of her parents, Mr. and Mrs. W. R. Montgomery.

Mr. and Mrs. L. C. Kelley and Mr. and Mrs. R. Johnson, were the guests of friends in Haliburton on Sunday.

Mr. R. Learmouth of Oshawa, spent the holiday week-end, the guest of his father, Mr. W. R. Learmouth.

Mr. Cecil Whitred of Hamilton was called home on Monday owing to the serious illness of his mother, Mrs. G. Whitred, whose condition at the present we are sorry to report is very critical.

Mr. and Mrs. R. C. Jones and Mrs. C. E. Jones of St. Catharines, were week-end visitors of friends in the village.

After spending the summer at the home of her grandparents, Mr. and Mrs. G. Dean, little Miss Doris Beaumont, returned to her home in Toronto on Sunday. In spite of the fact she had only a few lessons in tap dancing before coming to Hastings she entertained at many social functions throughout the district by her clever dancing.

Mrs. Taylor of Toronto, is a guest at the home of Mr. and Mrs. W. R. Montgomery.

Mr. and Mrs. William Clapper, Jr., of Cobourg, spent the holiday at the home of the former's father, Mr. William Clapper, Sr.

Mr. and Mrs. McGuire and family of Toronto, were holiday week-end guests of Mr. and Mrs. H. Dodd.

Miss Marie Collins of Biggar, Saskatchewan, spent a week's vacation at the home of her aunt, Mrs. Gilbert Faux.

Guests of Mr. and Mrs. Harry Edwards are Mr. and Mrs. Charles Hill and son Edgar, also Mr. and Mrs. Ritchie, of Cleveland, Ohio.

Miss Hilda Jones returned after a week's vacation in Toronto

Miss Kate McFadden returned to Saginaw after a pleasant visit with her sisters and others on the Dutch Line.

Miss Ruth Morrow of Dartford is a guest of her cousin, Miss Winnifred Beamish.

Mr. and Mrs. Carl Oliver, and Mr. and Mrs. Roy Oliver, spent Saturday attending the Toronto Exhibition.

Miss Berniece Dainard and Mr. Nicholas Dainard, spent the week-end at the Toronto Exhibition.

Miss Helen Jones returned after a month's motor trip through the United States, going as far as the Western Coast, returning in time to resume her duties as teacher at New Hamburg.

Mr. and Mrs. Charles Raycraft of Codrington, spent Sunday with Mr. and Mrs. H. Dodd.

Miss Clara Williamson left on Monday to resume her duties as teacher at Harmony.

Mr. Grenville Thompson of Ottawa, is spending his vacation with his mother, Mrs. J. H. Hess and Dr. Hess.

Miss Sylvia Battersby left for Toronto the beginning of the week to take a year's course in Toronto University.

Mr. and Mrs. Carpenter leave next week for their home in Florida, after spending the summer months at Spooner's cottage, Hastings.

Mr. and Mrs. Clifford Dainard, of Toronto, were Sunday guests of Mr. and Mrs. John Dainard.

Mr. William Doughty of Ottawa, was a recent guest of Hastings' friends.

Mr. Arthur Raycroft and friend of Codrington, were Sunday guests of Mr. and Mrs. Donald Beamish.

TRYING AGAIN.

CHICAGO, Sept. 5 (A.P.).—Two girl flyers from Texas took off in their plane early to-day for their fourth attempt in the past two weeks to establish a new endurance record.

The two, Jean La Rene and Mary Owens, had 114 hours toward their 240-hour goal a week ago, when motor trouble forced them down.

ADVERTISE IN THE EXAMINER

ACCOUNTS PASS CITY COUNCIL

The following accounts were passed by the Council on Tuesday night on the recommendation of the Finance Committee:

Br. Am. Oil Company....$	33.76
G. Blondin	2.75
R. A. Charlton	5.00
Can. Pac. Ry Co.	89.61
Choate Hardware	1.98
Children's Aid Society	31.00
Campbell & Best	2.80
J. J. Duffus Company	31.29
Fanning's Steam Laundry..	11.33
Foley & Wilson	11.22
Geo. Grange	4.50
G. Walter Green Co.	161.30
John Hill	12.50
Hamilton Health Associa'n	46.50
W. H. Hamilton	7.37
Imperial Oil Co., Ltd	731.86
G. W. Lundy	63.55
Maple Leaf Milling Co....	7.85
Mus. Hos. for Consumptives	125.00
McIntosh Service Station .	26.51
Nicholls Hospital	271.00
Peterboro Lock Co.....	2.38
Pet. Hardware Co., Ltd ...	8.75
Alex. E. Patrick	1.00
Pet. Utilities Com.	56.85
Pet. Utilities Com.	6.40
Pet. Examiner	117.65
Reid's Transfer	.50
Shell Oil Co.. of Canada ..	2.81
St. John's Indus. Sch.....	69.50
Treas. of Ont. (M.A.)	1240.00
H. B. Taylor and Son	165.80
Tor. Hos. for Consumptives	232.50
Victoria School	75.50
A. W. Jones....	11.68
Building Products Ltd.....	90.10
W. Bradshaw	2.65
Can. Oil Companies	8.33
Can. Nat. Railways	94.28
E. J. Cadd	4.00
F. D. Clark	8.00
Bert Deck	74.24
Fyr-Fyter Co., of Can.....	16.30
Fire Protection	2.00
Chief G. Gimb'ett	48.30
Gillespie Garage	1.50
Grant & Loucks	41.90
J. K. Hughes, Ltd.....	44.23
J. Howard Hall	8.48
Hos. for Sick Children	29.75
Little Lake Cemetery Co..	56.25
Charles W. Mack	3.10
A. G. Metheral	16.35
Municipal World	2.75
V. J. McElderry, K.C.	44.00
Ont. Train. Sch. for Boys..	23.25
Postmaster Peterborough ..	10.00
Pet. Fuel & Transfer Co...	16.50
Pet. Utilities Com	351.48
Pet. Utilities Commission ..	25.00
Pet. Review Co..... ...	10.80
Thos. A. Rehill Co.....	331.20
St. Joseph's Hospital	737.65
W. R. Turner	35.61
Treas. of Ont. (O.A.P.) ..	661.23
J. J. Turner & Sons	1.06
Underwood Elliott Fisher	1.60
P. G. Wallace	4.80
A. W. Jones	17.55

RIOTS CONTINUE SPREADING FAST

(Continued from Page One)

a study of the controversy, said arbitration involves agreement in advance that the board's decision will be final, and that the union is unwilling at the present time to enter into such an agreement. He said the strikers would "stay out until we get concessions from the mill owners."

The gigantic walkout increased steadily as thousands in the south, New England and Middle Atlantic states joined the picket lines.

Blood Spilled In South

Blood was spilled in Georgia and the Carolinas and sporadic disorders added to anxiety.

Two men were killed, one a mill guard, and more than a score injured in a gun battle between pickets and mill guards at Trion, Ga.

Throughout the south, clashes between officers and strikers were frequent, with fists and clubs swung freely, and women prominent in the conflicts.

In both of the Carolinas militia was on duty. Governor Ehringhaus of North Carolina ordered Adjutant General J. Van B. Metts to "use such troops as are necessary to preserve order". Troops had been at trouble centers in South Carolina since Monday.

Manufacturers hurled charges of "intimidation" as the spectacular "flying squadrons" of union members dashed from plant to plant, forcing shutdowns that added new thousands to the army of strikers.

In New England, where the turnout Tuesday was considerably less than had been expected by the union, the strike rolled on, closing the great textile center of Fall River and New Bedford tightly, with 40,000 idle, and extending steadily into the mills of the Blackstone Valley of Rhode Island.

Wider Drive Planned

The labor leaders planned a drive today on woollen mills, promising action at the huge companies in Lawrence and Lowell, Mass.

The shootings in the South enraged Gorman and his associates on the strike committee. Pale, and controlling his emotions with difficulty he gave reporters a hurriedly prepared statement which asserted:

"If officialdom wants to arouse all of the bitterness that can be aroused in the million men and women who make up the textile army, a continuance of today's shootings will do just that."

MARMORA

Miss Mabel McCarthy spent the week-end in Stirling as the guest of her aunt, Mrs. Josephine Lagrow.

Miss C. Callaghan of Read has been visiting her friend, Miss Madeline Gaffney, Reg.N., at Crow Lake.

Poland is issuing silver coins and postage stamps to commemorate her entry into the World war 20 years ago.

Fillers

Prevents Goitre
Pure for cooking and table use. Approved by Boards of Health.
WINDSOR (IODIZED) SALT
PUREST AND BEST

CAMPBELLFORD

NEWS ITEMS FOR THE TRENT TOWN DISTRICT

Mr. and Mrs. Carman W. Dunk, of Chicago, Ill. are the guests of Mr. and Mrs. C. B. Williams of Inkerman street and visiting other relatives in town.

Dr. and Mrs. F. de F. Free and daughter Elizabeth left on Thursday for an extended trip to British Columbia.

Mr. and Mrs. E. H. Lewis, left this week for Peterborough en route to Brandon, Manitoba where they will take up residence.

Miss Margery Bales of Oshawa who has been the guest of Mr. and Mrs. Charles Davidson has returned home.

Mr. George Thompson and daughters of Perth have returned home after a pleasant holiday spent with Mr. and Mrs. Duncan Thompson and Mr. and Mrs. Harry Melkiejohn of Centre Street.

Misses Nellie and Irene Davidson have returned to Toronto after spending the holidays with their parents Mr. and Mrs. Charles Davidson at the summer cottage, Trent Bridge.

Mrs. Jane Gay, received congratulations from her many friends, on the occasion of celebrating her 93rd birthday. Mrs. Gay was born in Boston, Mass., Sept. 5th, 1841, is enjoying excellent health and takes a keen interest in the affairs of the community.

Mr. and Mrs. A. E. Green, with their daughters, Margaret and Isabel of Toronto, were the guests of Mr. and Mrs. Henry Baker of Kent street over the week-end.

Mr. and Mrs. Ross Ryder with their daughter Marion of Burlington were the guests of Mr. and Mrs. J. A. Smith of Sebastopol street over the holiday.

The Misses Rita Keating and Monica Sarginson are spending vacation with Mr. and Mrs. T. J. Hannigan at 'Athlone' Wellington Place, Guelph.

After spending the holidays with his parents Mr. and Mrs. Charles Godden, Mr. Kenneth Godden left for Toronto on Monday, when he will resume his duties as teacher in Kent Street School.

Mr. Carl Maguire of Toronto, spent the holiday with his father, Mr. S. A. Maguire of Inkerman street.

Mr. and Mrs. Wilfred Peckett, with Walter, Daisy and Jackie visited Mrs. Robert Lloyd of Queen street over Sunday.

The Young People's Society of St. Andrews Church will meet on Monday, Sept. 10th. This will be the first meeting since the summer holidays.

Mr. and Mrs. James Storie of Second street spent the week-end with Mr. and Mrs. Walter Hogg of Perth.

Mr. Harold Batty of the Guide Office, Port Hope, visited his aunt and uncle Mr. and Mrs. James Cameron of Grand Road over the holiday.

Mr. and Mrs. Lewis Sloggett of Toronto spent the week-end with Mr. and Mrs. Joseph Sloggett of Tice street.

Weddings

MACKENZIE—GLEN

CAMPBELLFORD, Sept. 6 (Examiner Correspondence)—The home of Mr. and Mrs. Roy Scott, Front street was the scene of a pretty wedding on Monday afternoon, Sept. 3rd, when Ina Winnifred, daughter of Mrs. Glen and the late Charles Glen, and John MacKenzie of Toronto, son of Mr. and Mrs. Wm. MacKenzie were united in marriage, the Rev. I. M. Smith, officiating. The bride wore a frock of navy crepe with white accessories, and was attended by her sister, Mrs. Roy Scott, while Roy Scott was the best man. The young couple will take up residence in Toronto.

SHORTER WORK WEEK

WEYMOUTH, England, Sept. 5 (AP)—M. J. Colleran, American Federation of Labor representative, told the British Trade Union Congress that Labor believed a shorter working week in the United States will be established soon.

DICK NEEDS A TONIC
Give him
BROCK'S TONIC SEED MIXTURE
There is no need like Brock's, and people who know what is best, for their Canaries will show substitutes.
BROCK'S BIRD SEED

YOUR PRINTING NEEDS

---AND VERY MODERATE PRICES---

YOUR printing reflects the spirit of your business. We can always assure you of the highest quality paper stock, layout and printing at prices which are reasonable. Whether the job you give us is small or large, we will give you faultless service.

Telephone 1600. A Representative Will Call

OPEN HAND GIVEN MUNITION PROBE

Committee Turns to Evidence U. S. Firms Did Big Business at Montevideo Parley.

STARTLING DISCLOSURES.

WASHINGTON, Sept. 6. (AP).—The United States Senate Munitions Committee carried the assurance of President Roosevelt to-day that there will be no interference with its war profit study.

Backed by this guarantee, the committee turned to evidence that American concerns did a big business behind the scenes of the Pan-American conference last winter at Montevideo.

The committee has received word that certain government department and munitions manufacturers' representatives wanted to confer with it about keeping some evidence from open hearings. The group met in executive session, but the representatives did not appear.

Chairman Gerald Nye (R., N.D.), told reporters he would present evidence that American concerns co-operated with foreign munitions makers in disseminating armament propaganda in Europe.

Officials of the Electric Boat Company of New York testified in the third day of the hearing as to whether they were in the group of Americans who it has been testified took advantage of mutual suspicions of Latin-American countries' jealousies to work behind the curtains at the Montevideo peace meeting.

These officials had denied they sent representatives to any peace or disarmament conference.

After winding up with this company, which builds submarines, Senator Pope (D., Idaho) planned to switch the inquiry into the Briggs Ordinance and Engineering Company and the reported use of the American naval cruiser Raleigh as a "show case" in 1929 in an effort to sell Turkey a special type of anti-aircraft gun.

L. Y. Spear, vice president of the Electric Boat Company, told the committee that its hearings would drive all foreign munitions business from American to foreign concerns.

TWO EVICTIONS LEAVE FAMILIES

(Continued from Page One)

Mr. and Mrs. Lawford with the baby took refuge on blankets on the verandah of the house from which they had been evicted. The pile of household effects remained unmoved on the streets at noon today, and Mr. Lawford stated that no lodgings were in view.

Not On Relief.

"We are ready to help him on five minutes' notice if he will turn in the license to the car he owns," Relief Officer A. G. Metheral said this morning. "As long as he operates a car we cannot give him relief. He has had a notice to that effect in black and white for more than a month, but he says he is fighting for a principle."

Lawford was cut off relief on June 20 over the matter of the car. He claims that he is entitled to use the car while drawing relief on the grounds that he is lame and needs the vehicle in securing odd jobs. He asserts also that a number of other persons drawing relief in the city are operating cars. Relief Officer metheral states that Lawford has had no jobs requiring the use of a car.

It is understood that Lawford has at no time paid rent to the owner of the Hunter Street house. A tenant of the house, Charles Pritchard, took him and his family in during June last year. The Pritchards moved out, but Lawford remained despite the fact that he had made no legal arrangement with the owner. Some time ago the owner offered Lawford $25 cash and the services of movers if he would move out, but was refused.

Cannot Pay Rent.

Lawford admits that he has made no effort to secure other lodgings for his family. Without the benefit of relief rents, he has nothing to offer a landlord, he points out. He states he has earned only about four dollars during the past three months.

Mrs. Lawford reports that she was given a job at the Canada Packers Company yesterday morning, but found it necessary to return home and look after things when the bailiff began moving them out yesterday.

Slept In Horse Barns.

Following eviction of William McIlwaine, his wife and family from 249 Princess Street, it was learned from a member of the family that Mrs. McIlwaine spent the night with friends on Elm Street, while Mr. McIlwaine and four sons sought shelter in the horse barns at Exhibition Grounds.

Faced with a court order for their eviction and unable to find a landlord who would accept relief rent, the family was evicted by Sheriff F. J. A. Hall and Bailiff Samuel Pearson late yesterday afternoon. The household effects were removed under the Sheriff's instructions by Robert Reid Cartage, and were transferred to Hancock's auction rooms, to be held in storage pending settlement of the family in another house.

The court order was secured by the owner of the property, Mrs. J. A. Chouinard, resident of the United States, through the National Trust Company, on August 15 last. Execution of the order was delayed for various reasons.

Unemployed Picket.

On Friday afternoon last, anticipating the Sheriff's visit, a number of unemployed picketed the house, although Mr. McIlwaine denies that he requested such action.

With the week-end so near at hand, Sheriff Hall declined to execute the order on humanitarian principles. When he went to execute the order yesterday, he was accompanied by his bailiff and by a police sergeant. There was no disorder.

Mr. McIlwaine claims to have canvassed every possibility of renting a house in a diligent search for more than six weeks. There are many vacant houses renting at very low figures, but their owners refuse flatly to accept relief rent. Mr. McIlwaine has been out of work for some time, and claims he has no source of income beyond city relief.

Still On Relief.

Relief Officer Art Metheral stated that the family is still in receipt of relief and that relief rent will be paid when the family has secured another house.

"Another boy of the family refused to accept farm work," he stated.

One of the boys is working on the highway, Mr. Metheral remarked, "and we suggested that the boy should help his parents to pay an advance deposit for the rental of another house. Another boy of the family refused to accept farm work," he stated.

A man deep-wounded may feel too much pain to feel much anger.—Eliot.

On the Nullarbor Plain, a vast stretch of unpopulated country in Australia, runs a railway which has no curves for more than 300 miles.

Choir Practices

ALL SAINTS' CHOIR
will practice to-night at 7.30.

TRINITY CHURCH CHOIR
will meet for rehearsal to-night at 8 o'clock.

ST. JAMES CHOIR
Junior choir at 7.15; Senior choir at 8.00.

MURRAY ST. BAPTIST CHOIR
Rehearsal this evening at 8. A full attendance is desired.

ST. ANDREW'S CHOIR
Full practice to-night at 8 p.m. Important practice. Full attendance requested.

AT ST. JOHN'S
Rehearsal this evening in the church at 7 sharp for Boy-Choristers, and 7.30 for adult members. Will all members please make a special effort to be present.

AN ACCIDENTAL PLANET

Uranus is Cold, Dark World Spinning Around Sun Far Out in Space

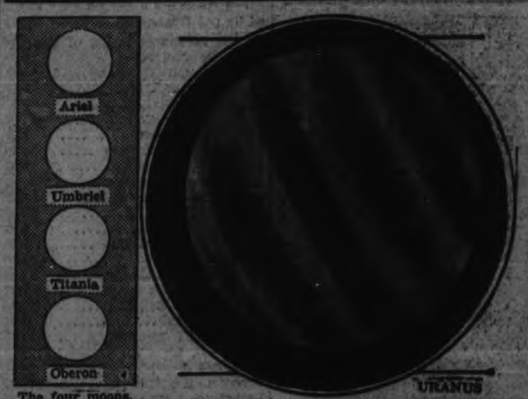

The four moons.

Uranus as compared with the earth.

By RICHARD BAYLIS,
Central Press Canadian.

Uranus might be called the accidental planet.

For, although it is a giant as compared with the earth, it was discovered accidentally in 1781 by Sir William Herschel. He happened to be looking through his telescope on an evening of that year with nothing else in mind than to find something interesting, and as a matter of fact he first thought that the object he had observed was a comet.

After several months of observation, however, it was established that what Herschel had discovered was a hitherto unknown world spinning on its own orbit around the sun far outside the orbit of the planet Saturn.

A Giant.

Uranus has a diameter of 31,000 miles, being approximately four times as large as the earth, and is 1,782,800,000 miles distant from the sun. As a consequence it receives very little light and heat from that body. Life, as we know it, would be impossible, for its temperature is believed to be somewhere in the neighborhood of 170 degrees centigrade. It receives less than 1-360 the amount of light received on earth from the sun and science can think of it as only a vast spinning world, far out in the outer cold and darkness of space.

Uranus, owing to its high reflecting power, is just visible to the naked eye under the best of atmospheric conditions. In the telescope, a powerful one, it appears as a greenish, slightly flattened disc. Some astronomers have observed faint bands or belts, although these have not always been drawn in the same direction. Its atmosphere is believed to be somewhat dense and its period of rotation somewhere near 10 hours.

The Four Moons.

Uranus, of course, describes an immense orbit around the sun, taking 84 years to complete one revolution.

Four moons of Uranus have been discovered and still more are suspected. These moons are among the faintest objects known to us in the solar system and are, in order of distance from the planet, Ariel, Umbriel, Titania and Oberon. They appear as mere points of light in the largest of telescopes.

KNOW YOUR WORLD

Mukden, Manchoukuo

Japanese soldiers marching through ancient gate in city wall of Mukden

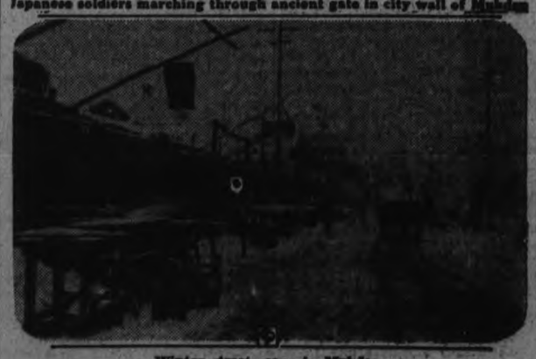

Winter street scene in Mukden.

(By Central Press Canadian)

Descriptive—Mukden, former capital of the Chinese province of Manchuria, is now second largest city in Manchukuo, a vast new state created two years ago by a proclamation of independence under Japanese auspices. The population is 421,727.

History—In Chinese history references are found to savage tribes in the vicinity of Mukden as early as the 11th century B.C. The city was long the seat of power of the Manchu (pure) dynasty, ancestor of which was the "miraculously conceived" Aisin Gioro Bukuli. The city suffered greatly during the Boxer uprising of 1900, and about it was fought in 1909 the culminating battle of Russo-Japanese war. On Feb. 18, 1932, as a result of Japanese military action, a Chinese northeastern executive council proclaimed at Mukden the independent nation of Manchukuo, an area in the northeast portion of China of approximately 500,000 square miles. Japanese now dominate the country through control of key positions in the government.

Commerce and Industry—There are great open-strip coal deposits near Mukden, where there are an estimated 1,200,000,000 tons of coal, covered by approximately 5,000,000,000 tons of oil shale. Four years ago a plant for reduction of oil shale was placed in operation. The city trades heavily in agricultural products and fur. As the converging point of trade routes, it is an important seat of commerce and industry.

Points of Interest—Mukden is surrounded by a brick wall, and is divided into nine parts, of which the central contains old imperial palace. In the vicinity are the tombs of the ancestors of the late Manchu dynasty of China.

GRANULATED SUGAR 10 lbs. 55c

With a $2.00 Order of Other Goods

CUCUMBERS FOR PICKLING
Small $1.00 bskt. | Medium 80c bskt. | Large 60c bskt.

CANTELOUPES
Salmon Flesh
½ bushel bskt. 59c

Heinz KETCHUP
Lge. bottles 17c

COOKING ONIONS
Friday and Saturday
12 lbs 25c

Aylmer CATSUP
8 oz. bottle 10c

Chef Brand PORK & BEANS
16 oz. tin 4 for 2c

SARDINES
Haven Brand
6 tins 25c

Robinhood RAPID OATS
Large pkg. 19c

EDUCATOR TWIN THINS
A delicious Soda Biscuit
Large package 10c

GRAPEJUICE
Welch's First Quality
Pint bottle 23c

Raspberry or Strawberry PURE JAM
Lge. 32 oz. jar–29c

BLACK TEA
A fine Indian and Ceylon Blend
½ lb–22c lb.–43c

Chocolate Mallow BISCUITS
2 lbs. 29c

NEW CLOVER HONEY
No 5 pail–60c No. 2½ pail–32c

BANANAS
Hard Ripe
3 lbs. 20c

Kkovah JELLY MAKER
New and Better
Pkg. 15c

APRICOTS
Australian Fancy
Regular Tin 20c
Friday & Saturday 15c

VANILLA ESSENCE
3 bottles 25c

P. & G. WHITE NAPTHA SOAP
10 Bars 27c

FLOOR WAX
Old English
1 lb. tin 49c

CREAMERY BUTTER lb. 21c

BEEF Government Inspected and the F. & G. Quality

Plate Rib Stewing, lb. - 7c
Tender Pot ROAST, lb. - 11c
Prime Ribs boneless, lb. 19c
Fancy Blade ROAST, lb. - 12c
Rump Roast bone in, lb. 12½c
Chuck ROAST, lb - 10c
Lean Beef Cuttings, 3 lb. 25

BOLOGNA
Sliced
2 lbs. 25c

SPRING LAMB
Legs–19c Shoulder–12c Loins–19c

Boneless Leg VEAL FILLETS
lb 19c

BETTER GOODS **F & G Markets** BETTER SERVICE

LABATT KIDNAP GANG'S HIDEOUT

(Continued from Page One)

five. I did not suspect anything until a neighbor mentioned to me that he was suspicious. That was after the Thursday. Then I communicated with the authorities.

"They first came to my camp at Leonard Lake and told me they wished to hire a cottage, and that they wished to look over it first. They looked over the log cabin at Leonard Lake and then told me they were going to look over another cabin. They finally settled on the one fronting on Lake Muskoka." Frowse said suddenness of the men's departure, their failure to inform him and the coincidence of the Labatt case aroused suspicions of his neighbors and himself. Frowse told his suspicions to Provincial Constable Leonard Hardwick, stationed at Bracebridge, and that official informed his headquarters.

Further investigation was made by Chief Inspector John Millar and Inspector Boyd of the Provincial Police and Oliver Borland, fingerprint expert of the Toronto force.

Examination of the cottage is said to have revealed practically no fingerprints except a few found on a lamp chimney. On a point jutting into the lake were found ashes of a bonfire which had been made from underbrush cleared out of the woods. Neighboring cottagers believe the date of the big bonfire was while Labatt is believed to have been held at the camp.

Two other cottages are within sight of the supposed hideout. Within a quarter of a mile are three more houses.

The frame shack is about 30 by 14 feet. Partitions which do not reach to the ceiling divide two small bedrooms from the little sitting room. There are curtains to these chambers. Off the sitting room is a small kitchen with a wood-burning cook stove. The shack is plainly furnished.

Roebuck Quits Meeting

MONTREAL, Sept. 6 (CP)—Informed that police had discovered the place near Bracebridge, Ont., where John S. Labatt, London, Ont., brewer, had been held when he was kidnapped August 14, Hon. A. W. Roebuck, Attorney-General of Ontario, to-day said he would leave the Canadian Bar Association convention here immediately to return to Toronto. He added he had had no official communication personally, and knew nothing of the development.

Newspapermen intruded on a session of the Bar Association to show Mr. Roebuck Canadian Press despatches quoting high police authorities in Ontario that it had been established that Labatt was held at a cottage at Wildwood, 10 miles northwest of Bracebridge, 120 miles from Toronto.

The Attorney-General said he had no information, but that he would return to Toronto right away. He got up and left the meeting.

Reward To Be Offered

LONDON, Ont., Sept. 6 (CP)—"Watch tomorrow!"

Laconic advice to be prepared for developments in the Labatt kidnapping came to-day from a police official identified with the case, in the first police statement couched in anything but the most indefinite terms.

"Next developments in this case are likely to break near the border," said the informant, who confirmed reports a reward would likely be offered for information leading to apprehension of the gang which kidnapped John Labatt between Sarnia and London, August 14, and released him in suburban Toronto three days later.

"The reward announcement will probably be made in Toronto tomorrow," he said.

CONVENTION PLANS MOVING FORWARD

Canadian Cavalry Association Meets Here Second Week of October.

The Canadian Cavalry Association is to meet in this city in convention in the second week of October. Major Max Sloan, 3rd Prince of Wales Canadian Dragoons hosts to the convention, announces dates decided upon are October 8 and 9.

Lieut.-Colonel Claire H. Stuart, O.C., Dragoons and his committee have drawn up a program which includes a trip over the Lift Locks in the Bessie Butler, by special arrangement with the Department of Railways and Canals through A. E. Peck, K.C., M.P.

Business sessions of the two-day convention are to be held in the Dragoons' Mess at the Armouries. Among delegates who have signified their intention of being present, are the following, to date. President Brig.-General J. B. White, D.S.O., E.D., R.O., Honorary Lieut.-Colonel 17th Duke of York's Royal Canadian Hussars; Honorary Secretary Lieut.-Colonel E. A. Devitt, V.D., 4th Hussards of Canada; Honorary Treasurer Colonel F. B. Inkster, V.D., and Mounted Brigade; Lieut.-Colonel C. H. M. Andereon, representing the Reserve of Officers (Eastern Canada) Immediate Past President Colonel H. C. A. Hervey, V.D., R.O., and Lieut.-Colonel W. L. Oliver, O.C. 19th Alberta Dragoons, both from Alberta; Major H. S. Packman, 1st Saskatchewan Mounted Rifles; Lieut.-Colonel R. B. Crouch, E. D. 1st. Hussars, London, Ont., Lieut.-Colonel P. L. Johnston, D.C.M., O.C., 4th Hussars, Danville, Que.

ROMANCE ENDS IN OREGON JAIL

Toronto Man Held for False Pretenses While Society Bride Waits in Hotel.

JUNIOR LEAGUE AFFAIR.

PORTLAND, Ore., Sept. 6 (AP)—A romance said to have begun at the International Convention of the Junior League in Toronto recently was ended to-day with a former president of the Portland Junior League secluded in a hotel and her husband in jail.

Maynard O. Froemke, Toronto, who has represented himself here as an assistant manager of the Bank of Toronto, was the husband, held in lieu of $2,000 bail on a charge of obtaining money under false pretenses.

"It's all a mistake," he said. "I am a victim of circumstances beyond my control."

Word received here from Toronto said the Bank of Toronto denied Froemke had any connection with the institution.

His wife, the former Elizabeth Hailey, Portland society girl whom he married in Vancouver, Wash., Monday, could not be reached for a statement on the charge made by local merchants and hotel men that Froemke passed some $300 worth of no-fund cheques here in the past two weeks.

Froemke told reporters he had met Miss Hailey at the Toronto convention, but friends who accompanied her there said they had not seen or heard of him until he arrived in Portland a few days ago.

Well dressed and presenting recommendations to civic and society leaders, Froemke is said to have been entertained at some of the city's most pretentious home since he arrived here August 29. He said he was a graduate of Princeton University in the class of 1921.

CANADIAN NATIONAL RAILWAYS TIME-TABLE.

(Corrected to June 24th).

8.35 a.m.—For Lindsay, Orillia, Midland, Toronto, Hamilton, Buffalo London, Windsor, and Detroit.

12.01 Noon—For Port Hope, Oshawa Toronto, Hamilton, Buffalo, Philadelphia, and New York. Connects at Port Hope with the Maple Leaf Ltd. for London, Windsor, Detroit Port Huron, Flint, and Chicago. Makes connection East-bound for Cobourg, Belleville, Kingston Brockville, Montreal.

3.00 p.m.—For Lakefield.

5.15 p.m.—For Lindsay, Toronto and connects at Toronto with International Ltd. for London, Port Huron, and Chicago, also with the Continental Ltd for Winnipeg Edmonton, and Vancouver; with the North Bay, Timmins, Rouyn and Cochrane train, and with the 11.45 p.m. train for Hamilton London, Windsor, and Detroit.

8.20 p.m.—For Hastings, Campbellford, Stirling, Belleville, Kingston Brockville, Cornwall, Montreal and the Maritime Provinces.

Daily—

1.30 a.m.—Fast Train from the C. P.R. Depot for Ottawa, and makes connection at Ottawa for Montreal

All Trains operate on Eastern Standard Time, and Daily except Sunday from Canadian National Railstreets.

way Depot, Charlotte and Bethune

CANADIAN PACIFIC RAILWAY
(Effective Sunday, April 29)

Going East—

4.35 p.m.—Indian River, Norwood Havelock. Daily except Sunday

7.40 p.m.—From Toronto. Daily except Sunday.

11.00 a.m.—Havelock, Tweed, Smith's Falls Ottawa, Montreal, Quebec Boston, and New York. Daily except Sunday

11.10 a.m.—Sunday only to Havelock

1.30 a.m.—Havelock, Tweed, Kingston Perth Ottawa, Smith's Falls Montreal, St. John, Boston, and New York daily.

Going West—

4.50 a.m.—Toronto, Guelph, Goderich, Hamilton, Galt, Woodstock St Thomas, London, Chatham Detroit, Chicago, and New York daily.

7.25 a.m.—Toronto, Hamilton, Brantford, Buffalo, New York, Galt Woodstock, London, Chatham, Detroit, and intermediate points. Daily except Sunday.

9.35 a.m.—To Lindsay and Bobcaygeon.

3.50 p.m.—Toronto, Hamilton, Buffalo, Rochester, Boston, Woodstock, London, Windsor, Detroit Chicago, and intermediate points between Peterborough and Toronto Makes connections with the Transcanada Limited for Winnipeg and Vancouver, Daily except Sunday.

8.45 p.m.—Sunday only for Toronto and points West.

LOOK BEFORE YOU BUY

See page 19

COLLECTIVE BARGAINING IDEA IS RECOGNIZED IN ENGLAND

British Publisher's Statement Comes as Surprise to Roosevelt.

RESULT OF STRIKE

HYDE PARK, N.Y., Sept. 6.—(AP).—President Roosevelt in a unique questioning of Lord Iliffee, British publisher, at yesterday's regular newspaper conference was informed that England recognizes the principle of collective bargaining as set forth in the much discussed Article 7A of the United States National Recovery Act.

In the midst of a discussion of the textile strike with the newspapermen, the President, with a smile, turned to the distinguished visiting journalist and recalled a recent editorial in the London Times calling attention that Great Britain long had recognized the principles of collective bargaining by labor and expressing surprise at the concern it has created in America.

"That is quite so," responded the slightly surprised Lord Iliffee. "Labor has responsible union systems in England. Ever since the general strike in 1926, the labor unions have recognized their responsibilities. Before that they played their own hands. They feel now they have got to consider the general good.

"I think the same thing will apply in the United States. As soon as unions first feel power they do not always know how to use it. I am sure it will work out the same here as it has in England."

The President listened intently and agreed the interview could be published if it was all right with Lord Iliffee. The publisher graciously agreed.

EXPECT REACTION ON BEER PARLORS

Kingston Presbytery Sees Intemperance Increasing.

KINGSTON, Sept. 6—At a meeting of the Kingston Presbytery of the United Church held in the United Church at Newboro on Tuesday, the following report of the committee on Evangelism and Social Service presented by Rev. Dr. J. M. Shaw, of Kingston, convenor of the committee, was endorsed:

"Regarding the condition of the temperance cause under the sale of beer and wine, we are convinced that intemperance is increasing, and it is our conviction that the results are already such that as they continue and increase there is bound to arise a revulsion of public opinion, not only against the new beverage rooms but against the whole traffic in intoxicating liquor. We believe the traffic and its promoters have over-reached themselves in this latest move to promote their own trade, regardless of the injury to the people of the province.

"In the mean time it seems best to let the traffic have its fling for a short time, and that while we wait to be further assured of its bad work, we urge all ministers to continue to give strong educational addresses on the subject.

Canadian Girls Aspire To Commercial Flying Careers

Never say that flying in Canada is a dead issue as far as the fair sex is concerned. At a flying field near Toronto there are ten determined young ladies learning to fly. They are not out after records nor glory. They are intent on making flying their business. Each of the ten aspires to a transport license and hopes to be among those who will fly Canada's air mail when it opens up again, if ever. In the layout, above, six of ten charming young ladies are shown. Flight Lieutenant G. R. Spadbrow is the lucky instructor. He is shown, CENTRE, with Hazel Osh. UPPER LEFT is Frances Beebe, only 20 years of age; UPPER RIGHT, Blanche Lungdren. BOTTOM ROW, from LEFT to RIGHT, Marjorie Youngs, Dorothy and Marie Roche.

SAPPHIRE FOUND IN FOWL

CALCUTTA, India—(CP)— While dressing a fowl for dinner a woman found a green stone in its stomach. It was identified as a green sapphire of considerable value.

REMODEL GRAND BEVERAGE ROOM

Eaton Hotel Department is Transforming in Old English Tavern Style.

ENTERPRISING MANAGER.

Temporary transfer of the beverage room license of the Grand Hotel to the main dining room, was this morning granted by the Chief Superintendent of Permits, pending alterations now in progress.

The atmosphere of old world charm is to be the distinctive feature of the new beverage room. Started to-day at an approximate cost of $4,000, remodelling of the room is in the hands of the T. Eaton Company's Hotel Department, Toronto. When finished the beverage room will conform architecturally to the traditional design of an old English tavern complete with raftered ceiling, timbered walls, leaded glass casement, oaken doors, and tiled flooring.

A large period fireplace, electric light fixtures and furniture are to provide the real notes of originality. While most of the seats and the tables are to be made of knotty spruce, "eighths" kegs upholstered in red leather will provide seats at two large tables situated near the fireplace and under the leaded windows facing George street.

Ends of "eighths" kegs set into the walls will provide the picturesque fixtures for the electric lights, the light bulbs being suspended from the keg spigots.

A complete new refrigeration system for the keeping of beer and ale stocks, whether in cask or bottle, at even temperatures, are also being installed by Frigidaire and Kevinator.

Otto L. Dalgleish, formerly of London, acquired ownership of the "Grand" a little over two years ago, and has since put over $7,000 into improvements. Recent changes have included the remodelling of the dining room and rotunda, installation of Marshall springs and mattresses for each of the 36 beds, and the complete exterior redecoration of the building inclusive of new signs and awnings.

Local labor, Mr. Dalgleish stated, is being employed to do stone work, carpentering, painting and general laboring.

Yesterday's Deaths

(By The Canadian Press)

London, Eng.—Lord Davenport, 78, successively food controller and chairman of the royal commission on sugar supplies during the war.

Montreal. — Arthur Birks, 86, prominent Montreal business man and a veteran of the Fenian Raid.

Montreal.—Mrs. John Thomas MacLeod, 65, for many years a resident of Toronto and a daughter of a well-known Huron county, Ont., pioneering family.

Bailiff At Lindsay Has Been Dismissed

LINDSAY, Sept. 6. — Norman Sheehy, bailiff of the Division Court has been notified that his services are to be discontinued.

Mr. Sheehy has handled the position of bailiff for the past five years, and his services have been of the best. His manner in dealing with cases throughout the county have made him a large number of friends, who are very sorry to see him deposed.

Mr. Sheehy's successor in this position is Bert Wilson who has had considerable experience in this business, having acted in the capacity of clerk for Mr. Sheehy, for some time past.

JUST AMONG US GIRLS

"I haven't been in England since the air-raids of 1916

but my 'Globe Trotter' takes me back again when I tune in

GSD, London"

Victor "Globe Trotter" 118 $62.50, with tubes

Victor "Globe Trotter" 140 (4-Band All-Wave) $154.50, with tubes

London . . . *Blighty!* Here's drama. He hasn't been in England for nearly twenty years, but he goes back *by radio*—by "Globe Trotter" Radio—almost every day. It's drama to him, this birdman of another day . . . it's new and delightful entertainment to thousands—*to everybody* who owns a Victor "Globe Trotter."

And London is only one port of call with a "Globe Trotter" . . . Paris . . . Madrid . . . Berlin . . . Rome. From across oceans that lie to the East . . . the South . . . the West . . . come short-wave broadcasts *direct* to your "Globe Trotter." And distant North American stations *by day or night.*

Victor "Globe Trotters" have proved—*and are proving daily*—their definite superiority through making European reception the rule, *not the exception.*

Every "Globe Trotter" features single-dial control—simple, practical and efficient . . . and Victor's *multi-coil system, a great engineering advance,* assuring outstanding short-wave reception.

And remember, there is only one "Globe Trotter"—and it is made by Victor. Ask your Victor dealer about "Globe Trotters"—he has them in a variety of models from $62.50 up.

The famous "Globe Trotter" dial . . . the mark of perfected short-wave reception.

Own a "Globe Trotter" and be sure of consistent reception from PARIS MADRID LONDON —other world capitals everywhere — and North American short-wave by day or night.

VICTOR RADIO
SYMBOL OF QUALITY
VICTOR TALKING MACHINE COMPANY OF CANADA LIMITED M183-E

Victor Radios For Sale at
HEINTZMAN & CO.
HEINTZMAN HALL
Cor. George and Hunter Sts. Phone 258

THE CANADIAN DEPARTMENT STORES LIMITED
Cor. Charlotte and George Sts. Phone 3000

HIGH TEST SAFETY PACKAGE
GEM LYE
Opens Clogged Drains. Keeps Drains Open.
AT ALL GROCERS

This army of 661,948 CHILDREN needs the Best of "eats"

SCHOOL OPENING SPECIALS

Thousands of children with healthy, vigorous bodies are now back to school . . . to keep them happy and healthy serve Red & White quality foods every day.

The RED & WHITE Food Stores

RED & WHITE Large 35-oz. Jar
PEANUT BUTTER - - - - - 25c
Of great food value, and, of course, the children love it.

Devonshire Cream Sandwich Biscuits
Chocolate and vanilla flavored biscuits enclosing a cream filling . . . made by Weston's, and special value at ..... 2 lbs. 29c

CHEESE—Finest Canadian - lb. 15c

CALIFORNIA VALENCIAS
ORANGES - - - - - - doz. 39c
GRAPE FRUIT—Seedless - 4 for 25c
BANANAS - - - - - - 3 lbs. 19c
CELERY - - - - - 3 bunches 25c
CANTELOUPES - - 20-qt. bkt 69c
Preserving PEACHES, Green Gage PLUMS, Lombard PLUMS, Bartlet PEARS and GRAPES at market prices.

For a Delicious Salad Use
CROSSE & BLACKWELL'S
BONED CHICKEN
7-oz. Can 29c

MIRACLE WHIP
SALAD DRESSING
It's Different 8-oz. Jar 21c

CONNORS'
HERRINGS
In Tomato Sauce
For a Tasty Dish Tin 14c

Keen's MUSTARD
The Old Reliable for Meats and Pickling
½-lb. can 52c
¼-lb. can 27c

SNOWFLAKE Softens Water 2 for 15c
HAWES' Floor Wax 1-lb. Can 43c
MAJEAU Javel Water 3 btls. 25c
Zinc Rings doz. 25c
RED & WHITE Rubber Rings 2 Pkgs. 13c

SALMON
FALCON BRAND ½-lb. Tin
Fancy Pink - - 3 for 25c
CLOVER LEAF ½-lb. Can
Red Sockeye - - - 21c
RED & WHITE FINEST PASTRY FLOUR 24-lb. Bag 79c 7-lb. Bag 28c
EXTRA SPECIAL!
GRAPE NUT FLAKES - 10c
CROSSE & BLACKWELL'S CLEAR
CHICKEN SOUP - 3 cans 23c
KOLONA BRAND
TEA - - - 1-lb. pkg. 49c
BLUE BELL
COFFEE - - 1-lb bag 25c
Seedless RAISINS - 2 lbs. 23c
SINGAPORE SLICED
PINEAPPLES - 2 tins 25c
JEWEL 1-lb. Cartons
SHORTENING - 2 for 23c

IVORY SOAP
Use It for Every Purpose
Med. Cake 9c Guest Size 5c
Lifebuoy Soap
Safeguards Health
3 cakes 23c
RINSO
Soaks Clothes White 10c
MAGIC
Baking Powder
For Sure Results in Baking
1-lb. can 36c
CHOCOLATE BUDS
½ lb. 12c
SALTED
Peanuts lb. 14c

Trent River

Mrs. Small has returned to Toronto from summering at Mrs. Dunn's (Sr.) cottage. Visitors returning with her were Mrs. Fred Taylor, Mr. and Mrs. Charles Worthington and Miss Thurza, David Small, Mrs. McPherson and Mrs. Eldridge.

Mrs. Bruce Clark and daughter Sharon returned Monday to Detroit, Mich. after holidaying at the home of her parents, Mr. and Mrs. James Longmuir.

Rev. Dr. W. H. Collyeott and Mr. Howard Buzzo returned Monday to Detroit, Mich. after spending over the week-end, guests with Mr. and Mrs. James Longmuir and family.

Mrs. S. Luck and daughter Gladys have returned to Toronto from "Luck's Haven."

Mrs. Robert Kennedy and son Walton and sons Bruce and Jack left Monday for Toronto after a few days spent at "Kendon EEEE."

Mr. and Mrs. Hoffstader and daughter have returned to Canal Fulton, Ohio, from "Philroy", Harper's Point.

Miss Jennie Barrie has returned to Ridgeville after holidaying with her brother, Mr. W. G. Barrie and family.

Mrs. W. G. Barrie has returned from Belmont Lake where she spent a few days.

Recent visitors with Mr. and Mrs. W. A. Davidson were Mr. and Mrs. Joseph Bell, of Peterborough; Miss Fleda Lobb, of Norwood; Mrs. Harold VanVolkenburg and son Elden and Mrs. W. G. Scott of Norwood road.

Mrs. C. L. Wilde leaves Thursday for Toronto after holidaying with her son, Mr. George Wilde and family at Havelock and Mr. and Mrs. Thos. J. Brown of Trent River.

Miss Alice Free of West Seymour is attending Campbellford High School.

Mr. and Mrs. Jay Bedford and family have returned to Havelock after spending the holidays.

The Misses Helen and Agnes Johnston have returned to Toronto after ten days at Mr. H. Watson's cottage.

School closed Thursday owing to the school fair held at Campbellford.

REVIVE FARM MARKET

PORT ERIE, Ont., Sept. 5 (C.P.). —Port Erie will revive the farmers' market discontinued years ago, and in order to stimulate it has enacted an amendment to a 31-year-old by-law. The matter has been to the fore in recent weeks, following a number of prosecutions under the hawkers' by-law.

3 BIG DAYS

Bring Special Values in Everyday Needs For The Home--Shop and Save.

Hall's Quality Sheeting

SUPERIOR QUALITY—Fully bleached, 72-inch Sheeting. A firm, close weave with smooth finish. A practical, good wearing material. Yard..... 45c

UNBLEACHED—A splendid weight that soon bleaches white. 72 inches wide. Ideal for sheets, slip covers, linings, etc. Special value, yard..... 29c

72-INCH SHEETING—Weightier quality, unbleached. A quality splendid for every-day sheets. Replenish your stock during this special offering. Yard..... 39c

72 AND 81-INCH SHEETINGS—In fine, snowy white. A better quality that will give every satisfaction. Your chance to save. Yard..... 59c

New Curtains for Fall

Dotted Marquisette Curtains 1.69

That always look fresh and dainty in bedrooms, kitchens and bathrooms. Choice of white or cream with dainty frilled edge in self shade. Suitable for the average window, 2½ yards long. Specially priced, pair .....

Colored Border Cottage Sets 98c

Inexpensive yet good looking and good wearing. Fine white voile with frill edges in shades of blue, rose, green and gold. Why not renew your curtains at the sale price for 3 BIG DAYS? Set complete with valance and tie-backs .....

Frilled Curtain Sets 98c

Another special value in dainty Curtains. Well made, neatly finished with whipped frill edges in various colorings. Suitable for the average size window. Share this sale special!

Dainty Criss Cross Sets 1.69

Lovely Curtains in cream and ecru shade marquisette. Well made with tailored frilled borders. A popular style for bedrooms, livingrooms, cottage windows, etc. 2¼ yards long.

UNFINISHED WINDSOR **CHAIRS** each 1.00

Sturdily constructed Chairs with shaped back, well braced legs. It's fun to paint them to match up with the color scheme of your kitchen, bedroom or bathroom.

FANCY NET **PANELS** each 59c

A low price indeed for such an attractive looking Panel. Choice of small conventional or rich allover patterns. 54 inches wide, 2¼ yards long. Special value!

FLOOR COVERING

Oilcloth and Feltol

CHOICE NEW PATTERNS

We have just received a new shipment of fine allover, blocked and conventional patterns in these two good wearing floor coverings. Suitable colorings for every room. 2 yards wide. Feature value..... Sq. Yd. 49c

FELT BASE **Covering**

Hard wearing floor covering in several outstanding patterns. A practical and economical value, square yard..... 39c

Discontinued Patterns, Congoleum Rugs Specially Priced

Size .... 6' x 9' 4.95

Size .... 7' 6" x 9' 5.95

Size .... 9' x 9' 6.95

Size .... 9' x 10' 6" 7.95

A rousing sale special that demands early shopping. A special purchase of these famous Rugs (in patterns which have been discontinued) enables us to offer you exceptional value and worthwhile savings. The patterns and colorings are all good. Bring your room size and make your choice early!

White Wool Blankets 7.90

Buy Blankets now through our CHRISTMAS BLANKET CLUB, and be ready for the cold weather. Large double bed size Blankets of fine, well combed white wool with rose or blue striped border. Special, pair .....

SATIN BOUND **MOSSFIELD BLANKETS** each 4.95

An economy value in a lovely Blanket. Choice of pastel shades, each handsomely finished with satin binding. Light weight, yet warm and durable. Ideal for bed throws these chilly nights. Buy these on the CHRISTMAS BLANKET CLUB TERMS.

White Longcloth

Fine, evenly woven. Suitable for many household uses, also for infants' wearables. Full yard wide, fully bleached. Yard..... 15c

Pillow Cotton

Splendid weight in 40 and 42-inch width Cotton. Snowy white finish. Stock up during this special sale, share the savings. Yard.... 25c

Extra Special

Large Size Plain White FLANNELETTE BLANKETS 2.29

Soft, cosy napped Flannelette Blankets in a real large bed size. Plain with whipped finish. Look ahead to cold weather and higher prices—BUY NOW—the savings are worth while. Special value, pair .....

Terry Towelling

Natural shade Terry Towelling with blue or red stripes. Thick, absorbent and good wearing. Ideal for kitchens and washrooms. 17 inches wide. Yard..... 19c

Terry Towels

Useful 18 x 36-inch White Terry Towels with multi-colored stripes and borders. Absorbent quality. Real value at, each..... 25c

HORROCKSES' **Flannelette Yard 25c**

Soft nap finish, all white. This quality is used extensively for infants' and kiddies' garments. Real value at the price!

STRIPED **Flannelette**

Good weight, English manufacture. Choice of wide blue or rose stripes, suitable for pyjamas and nightrobes. 34 inches wide. Yard 19c

New Rag Mats

Useful size Mats for kitchens, bathrooms, halls and bedrooms. Various color combinations with fringed ends. Shop for these at the low price of 59c

RICHARD HALL Limited

DELEGATES OF FOUR NATIONS CELEBRATE AT FORT NIAGRA

Dramatic Commemoration of Two Centuries of Warfare and Century of Peace.

BUILDINGS RENEWED

By CAMPBELL CARROLL
Canadian Press Staff Writer

YOUNGSTOWN, N.Y., Sept. 6.—(CP).—Dramatic commemoration of two centuries of warfare and more than one century of peace on the 4,000 miles of Canadian-United States frontier was staged yesterday on the reconstructed site of old Fort Niagara, near here. The celebrations were held in the presence of governmental, military and ecclesiastical dignitaries from Great Britain, France and the United States.

Goodwill delegates of France and Great Britain to the Jacques Cartier quarter-centenary celebrations touched American soil when the vessel that took them across Lake Ontario from Toronto docked here.

The old fort, reconstructed at a cost of $500,000 was first established by Cavalier de Lasalle in 1678 and it soon became, because of its strategic situation at the confluence of the Niagara River and Lake Ontario, the military, commercial, political and religious key to exploration and settlement of the entire West.

Lasalle's Deeds Recalled

Speeches recalling the deeds of Lasalle who had been attracted to Canada by one of his borthers, a missionary, were delivered by leading personalities from France, Great Britain and Canada. Pierre-Etienne Flandin, French Minister of Public Works and leaders of the French National Mission to the Cartier celebrations in Canada, Admiral of the Fleet Sir Rogers Keyes, Hon. L. A. David, Quebec provincial secretary; Bishop William Turner of Buffalo; Lieut.-Governor William Bray of York; Rev. Canon H. J. Cody, president of the University of Toronto, and Joseph E. Montague, vice-president of the old Fort Niagara Association.

A banquet was tendered the voyagers at Niagara Falls, N.Y., after which they were guests at a pageant of the "Four Nations."

Out Of Exile

Gen. Tsai Ting Kai, leader of the Chinese 19th Route Army which amazed the world with its heroic stand against the Japanese invaders at Shanghai, is visiting U.S. on his way home after exile in Europe.

"SERVICE SHOES with NUGGET

It adds not only extra smartness, but extra wear as well. "Nugget" keeps leather soft, pliable, serviceable months longer than if they are neglected and unshined.

NUGGET SHOE POLISH

There's a "NUGGET" shade for every shoe made

Bethany

Ethel V. Fair of Sunderland, spent the week-end, the guest of Mrs. Arnott.

Mr. Douglas Driver and family of New Toronto, are the guests of Mr. and Mrs. A. Driver, over the holiday week-end.

Mrs. Alfred Driver and Doris Driver arrived home on Friday after a six weeks' visit at his father's home, at Norwood, London, England

Mr. and Mrs. Harold Thompson, of Manvers Station, accompanied by Mr. William Davis and Lela, were business visitors to Peterboroukh, on Saturday.

Mr. and Mrs. Will Sisson of the Eighth Line were Sunday guests of Mrs. Carscadden and Miss Emily Preston and attended the harvest festival services at St. Paul's Anglican church.

Rev. Mr. Patton and Mrs. Patton of the United Church, returned on Friday to resume their duties after a three weeks' vacation in the Eastern Provinces.

Mr. and Mrs R. W. Price left on Sunday to visit friends at Agincourt and Toronto over the week-end holiday.

Mr. and Mrs. Joseph Stanley were week-end guests of Mr. and Mrs. Dave Cairns.. Master Paul returned to the city with his parents to resume his school studies in the city.

Mr. and Mrs. Annie Wright and babe of Waterloo, are spending the summer holidays with their respective parents, Mr. and Mrs. Milton Wright of the South Line, and Mr. and Mrs L. Werry, of Fleetwood.

Rev. Mr. Nind of Port Perry was the officiating clergyman at Evensong Harvest Service at St. Paul's Anglican church.

Kenneth Thorndyke, Arthur Patterson and Roy Monk left for the city and spent Labor Day with friends there.

Mrs. Ken Thorndyke and Mrs. Roy Monk, and small daughter, are making an extended stay in Toronto with friends.

Mr. and Mrs. Clarence Buller of Brantford, were week-end guests of Mrs. Charles Reynolds, Sr., and their daughter, Mary, will accompany them on the home trip for school duties, which commence on Tuesday, September 4th.

Preston Carscadden of Toronto, spent the week-end, the guest of his mother and Miss E. Preston

Mrs. Crockett of Toronto was the guest over the week-end holidays of Miss E. Preston and Mrs. Carscadden.

Mr. Charles Reynolds, Jr., of Peterborough, was a recent guest of Mr. and Mrs. F. W. Reynolds.

Omemee

Mr. C. Bennett of Western Canada visited old friends in the village on Tuesday.

Mrs. H. Magee spent a few days last week with friends in Peterborough.

Mr. and Mrs. B. Pickett, and infant daughter, motored to Grimsby last week.

Mr. A. Pickett and Miss Gertie Pickett, visited friends in Hamilton, from Sunday until Wednesday

Mr. S. L. Simpson of Detroit, and Mr. A. Doak of Orillia, visited Dr. Dr. and Mrs. McPhee on Friday.

Mrs. S. D. McPhee returned to Barrie on Saturday, after a six weeks' visit here.

Mr. and Mrs. R. Windrim attended Toronto exhibition a few days last week

Mr. G. Newman visited Mr. and Mrs. J. Fee in Bowmanville on Wednesday.

Mrs. Reid and daughter Barbara, of Sarnia, are guests of Miss Marjoria Reddick.

Master Bobby Boyle of Peterborough, is visiting with his aunt, Mrs. H. Brown.

Miss Knapp was a visitor to Peterborough Friday evening.

Miss E. Overholt and Miss M. Rea motored to Lindsay on Friday.

Mr Chester Best and daughter, Margaret, returned home Thursday after spending a few days at the Toronto Exhibition.

Mr. Morgan Rolland of Stirling, was a week-end guest of his aunt, Mrs. J. Eggleston.

Mr. and Mrs. J. Shields returned home on Monday night after a trip to Niagara Falls.

Miss Myrtle Weir of Toronto, is holidaying with her parents, Mr. and Mrs. D. Weir.

Miss G. Sandy of Toronto, is spending her vacation with her mother, Mrs. F. G. Sandy.

Messrs. Angus and Alexander Monroe of Toronto, visited friends in the village over Labor Day.

Mr. and Mrs. W. Downing and two children, of Toronto, were holiday guests here.

Mrs. F. Evans and Catharine, spent a day at Toronto Exhibition last week.

Born: To Mr. and Mrs. O. Bannon on Friday, August 31st, a daughter.

Mr. and Mrs Moon have returned to the village, where Mr. Moon will resume his duties as principal of the High School.

Mr. and Mrs. Purcell and two children, of Toronto, spent the week end here.

The Rev. Dr. Reddick left on Tuesday to visit friends in Whitby.

Mr. Harvard Reddick and Mr. and Mrs. W. Brockley went to the Toronto Exhibition on Tuesday.

Mr. Morgan Rolland of Stirling had charge of the services in the Trinity United Church on Sunday

Mr. and Mrs. E. McPherson and Mr. and Mrs. William Henderson, motored to Bewdley on Sunday.

Mr. A. Armstrong, who has spent the summer in the village with friends, returned to Toronto to attend the fall school term.

Mr. H. Williamson and his aunt, Mrs. Kelly, returned to Toronto, where Mr. Williamson is a teacher at the Duke of Connaught school..

Mr and Mrs. A. Williamson and daughter, Mrs. H. Evans, motored to Hastings on Sunday to visit Mrs. E. Haselwood.

Miss Jean Parsons returned home Saturday after an extended visit with friends in Lakefield.

Centreton

The Nelson barn is about finished and Mr. Nelson and sons are about to haul in their crop of grain.

Mrs. John Merriam attended the flower show at Grafton on Thursday.

Miss Steele of Peterborough, our new local school teacher, is boarding at Mrs. Alden Coffey's.

Messrs. F. Etcher and Chas. Blodgett attended the funeral of the late Mrs. Wm. Etcher of Port Hope on Sunday.

Little Jean Bull has had an operation at the Sick Children's Hospital.

Miss Shirley Bull of Baltimore is visiting Mr. and Mrs. George Bull.

Mr. and Mrs. Cecil Joyce, Eddystone, called on Mr. and Mrs. Jas. Hope on Sunday.

Mr. and Mrs. Turney of Morganston, spent Sunday with Mr. and Mrs. R. Stewart.

Mr. and Mrs. Roy Merriam and sons of Carmel, spent Sunday with Mrs. John Merriam.

Mr. and Mrs. J. A. McAuley spent the week-end with Mr. and Mrs. F. Richardson, Toronto.

Mr. and Mrs. J. Gillespie spent the dinner hour with Mr. H. Chapple and family.

Mrs. J. R. McBride and family spent Sunday with Castleton relatives.

Mr. and Mrs. Cecil May of Castleton were visitors in the village on Monday.

The Y.P.S. held a devotional meeting on Tuesday night.

Mr. and Mrs. E. Short returned home to Oshawa after a visit here on Monday.

Mr. Ed. Jacques is putting shingles on the Anglican Church.

Mrs. A. Coffey spent Sunday with Mr. and Mrs. R. McKenzie.

Mr. and Mrs. J. R. Brewster spent the holiday in Cobourg.

In Johannesburg, South Africa, a Magistrate's Court is to be built at a cost of $1,760,000, and one at Durban will require an expenditure of $500,000.

By HARRISON CARROLL.

HOLLYWOOD, Sept. 5.—Gertrude Michael won't approve of this story, but the girls in the Paramount wardrobe department want it printed. When the blonde actress was working in "The Notorious Sophie Lang", she was served by a wardrobe girl named Renee Bartlett. The two struck up a friendship and Gertrude asked for her in her next picture. She was surprised to see the girl show up looking very ill and wearing dark glasses. Questions brought out the story. There had been an operation, but it hadn't turned out well. The dark glasses actually were to hide tears of pain. Furthermore, the girl's sister also had been in the hospital. And to top it all, someone had stolen their car in which they drove to work from a modest valley home.

Gertrude Michael

Gertrude quietly took charge. She sent the girl to her own physician, who discovered that another operation was needed. Today, Renee Bartlett is in the Good Samaritan hospital, with no bills to worry about, and this time, doctors have assured her, the operation was a success. She'll soon be completely well.

* * *

A HOLLYWOOD wag postcards to know if you've heard the latest—Warner Brothers have a short subject with Hugh Herbert. They've been holding it up two months to get it on a program with a feature picture he isn't in.

* * *

GERTRUDE MICHAEL, attractive and talented Paramount actress, who has won distinction in a series of increasingly important film roles during the past year, soars to screen stardom by her portrait of a fascinating and beautiful adventuress in the title role of Paramount's "The Notorious Sophie Lang", which opens at the Capitol Theatre today.

Adapted from the famous series of short stories by Frederick Irving Anderson, which appeared in the Saturday Evening Post, the film presents in a light, deft and amusing fashion the story of the beautiful woman who filched jewels and masculine hearts on two continents, while she eluded the baffled and exasperated police.

* * *

"EMBARRASSING Moments", Universal's new comedy farce starring Chester Morris, which opens an engagement at the Capitol Theatre today, is without a doubt the season's funniest.

The story is about a young architect who refuses to take life seriously and is constantly playing practical jokes on people. It presents Morris in his first comedy screenplay in two years, with Marion Nixon as his sweetheart and the well-known New York stage actor, Walter Woolf in the role of the best friend who is the butt of most of the practical jokes, much to his embarrassment and discomfort.

Morris and Miss Nixon are delightful in their roles, and are ably supported by such sterling players of stage and screen as Alan Mowbray, John Wray, George E. Stone, Gay Seabrook, Jane Darwell, Virginia Sale, Henry Armetta, Lois January, Herman Bing, Huntley Gordon, Edward Earle and Mable Marden.

* * *

HERE'S NEWS of some old favorites. Charles Ray is working in the picture, "By Your Leave", at R-K-O, and also is writing a volume of short stories. He's completed 11. In the same picture is Addie McPhail Roscoe Arbuckle's widow. And Jack Mulhall, who took one of those unaccountable nose dives from the Hollywood spotlight, has just signed to do a series of shorts at R-K-O.

Charles Ray

Cordova Mines

Born, on Sept. 2nd, to Mr. and Mrs. Jas. Kennedy, a daughter.

Messrs. Chas. Warboy and Wm. Norton of Rochester, N.Y., spent the week-end with relatives here.

Mrs. Chas. Warboy and Mrs. Wm. Norton returned on Monday to Rochester, N.Y., after spending a week's vacation with relatives in this vicinity.

Mr. and Mrs. Thos. Coleman and the latter's brother, Raph Steenburgh returned to Oakmont, Penna., after spending some time on Belmont Lake.

Mr. and Mrs. Roy Ciemenger and children returned to their home in Oshawa after spending the past month with Cordova friends.

Mrs. Wm. McNutt of Warkworth is visiting her daughter, Mrs. David Vansickle.

Sister Mary Maurice of Kingston, who is visiting her brothers at Marmora, called on Mr. and Mrs. John E. Maloney and family recently.

Mr. and Mrs. Edward Wright of Marmora visited the latter's mother, Mrs. Wm. Houghton last week.

Miss Evah Hamilton is visiting her sister, Mrs. Archibald Still of Toronto.

Mr. and Mrs. Thos. D'Acey and family of Ottawa, spent the week-end with the former's grandparents, Mr. an d Mrs. Thos. Windfield, Between Madoc and Marmora. Mr. A'Acey had the misfortune to upset his auto which was badly damaged. The occupants however, escaped with a few slight injuries.

Alex Van Volkenburg returned home from Oshawa last Saturday where he has been employed by the General Motors for the last six months.

Bonarlaw

Misses Marian Reddick and Ethel Thomas, of Toronto, spent the week-end at the home of Mrs. J. R. Cooke, 8th line.

Mr. Russel Heath left on Saturday for Orono where he will attend High School there.

Miss Kathleen McComb was in Belleville on Monday.

Mrs. Fred. McKeown, Leslie and Carl spent Monday at the Arthur Reids.

Miss Gwen. Swayne and Miss Marjorie McKeown attended the ball game at Stirling on Monday.

Mr. and Mrs. Charlie Wellman spent Monday afternoon at the former's parents here.

Mr. and Mrs. Reg. McGee and Donna visited at John S. McKeown's on Monday.

Mr. and Mrs. Reg. Cross and Gwen., also Mrs. 9. C. Weymark, of Toronto, sent the week-end in this vicinity.

Mr. and Mrs. D. Wellman visited Mrs. L. Wallace on Sunday.

Canon Swayne and Mrs. Swayne and Mr. and Mrs. W. J. Barlow motored to Toronto for the holiday.

New British Liner Nears Completion

Queen Mary will christen the gigantic new Cunard liner "534" which is nearing completion at Clydebank. Here is an unusual view of the ship that will be the second largest in the world. It will be launched in September.

A *clean* home means a *healthy* home

Canadian housewives prefer Old Dutch because it keeps everything spick and span . . . wholesomely clean. Old Dutch assures healthful cleanliness because it removes invisible impurities as well as the visible dirt. It leaves no tell-tale scratches which not only mar the surface but are ideal hiding places for dirt and germs.

Old Dutch is so efficient because it is made with pure "Seismotite" (pronounced sis'-mo-tite), a fine, flaky, cleaning and polishing material of volcanic origin. Buy a package of Old Dutch today. Try it for cleaning floors, painted walls, woodwork, kitchen utensils, glassware, or on any surface where water may be used for cleaning. It polishes as it cleans porcelain, enamel and tile. It's kind to the hands, doesn't clog drains, is odorless and removes odors.

Doesn't Scratch

No other cleanser can do so much at so little cost, nor so well at any price.

MADE IN CANADA

The Peterborough Examiner

PETERBOROUGH, ONTARIO, CANADA, THURSDAY, SEPTEMBER 6, 1934

Consult
CRICHTON
OPTOMETRIST
ABOUT YOUR EYES
179 Charlotte St. - Phone 2475J

T.Th-tf-678

Arthur Collison
L.R.S.M., A.D.C.M.
Organist - Choirmaster Murray St. Baptist Church.
Teacher of Piano, Organ, and all Theoretical subjects. Residence, 404 Water St. Tel. 2352F.

Kanada was a celebrated thinker of ancient India and founder of the atomic school.

LOCALS

NOTICE.

Dr. Buchanan has temporarily moved his office, one door south, to 473 Water street, during alterations to former office.
6d-58-6813.

PIANO LESSONS.

Mrs. C. Hughes, 376 Rubidge street, will re-open her studio, Sept. 8th. 'Phone 2504J.
2d-57-4981.

WOOD.

Your dollar will go further in Mixed Hardwood this month.—Edward's Fuel and Cartage, 71 Ware Street. Phone 178. 3d-57-5004

SALVATION ARMY.

Sunday, Sept. 9th, Rally Day. Sunday School. Special music and singing. All old scholars and children who attend no Sunday school. Come. 4d-58-6849

WOOD

Good dry body mixed wood, choice heavy dry hemlock slabs; also dry mixed slabs for sale. cut as required. 'Phone 96. McCarthy & Johnston. Mon.,Thur. t,f,s

DANCE

Legion Hall, Saturday, Sept. 8th. Old Tyme and Modern Dancing from 8.30 till 12.00. Geo. Furphy and his 6-Piece Band. Admission only 25c. 1d,56,6857

HEATING, TINSMITHING, PLUMBING.

Have W. R. Turner, 195 Simcoe Street. Phone 591
REPAIR YOUR HEATING SYSTEM
Agents for Hecla Furnaces
t,f,s,—tf

CARD OF THANKS

Miss Madge and Mr. William P. Kelly wish to thank all those who assisted and comforted them in their recent bereavement in the loss of their mother, Mrs. Alice Kelly, and especially Dean O'Sullivan and Rev. Father Begley and attending doctors; also for the beautiful floral tributes and spiritual offerings.

CARD OF THANKS

The family of the late Mrs. E. McCabe wish to express their sincere thanks to the attending doctor, sisters and nurses of St. Joseph's Hospital; the different organizations and friends, for kindness and floral tributes during the late Mrs. McCabe's illness, and their sad bereavement; also those who so kindly loaned cars.

CONTINUE YOUR SUMMER FUN

Swim in the Y.W.C.A. pool. Heated, filtered water. All classes resumed. New classes forming. Learn to swim this month. All pupils with lesson tickets are advised to resume their lessons at once. Sports Hour, Friday evening, for all swimmers. School competitions in speed and diving. 1d-56-6855

AMERICAN HOTEL
PETERBOROUGH, ONTARIO TO CLOSE ESTATE
In the City Centre; licensed. Ample Dining and Guest Space, 20 Chambers, Garage, Yards, Car Barn. Apply to—
HARTLEY RUSSELL, 106 Murray St
2d-56-6843.

Black's Store Closed
MONDAY & TUESDAY NEXT
The Jewish New Year's
This two days' closing is to allow us to observe our New Year's in the correct orthodox spirit. And we shall take it as a favor if any customers who may have planned to shop here next Monday or Tuesday, will kindly do their shopping this Friday and Saturday instead. As announced in yesterday's Examiner, our week-end bargains are real money-savers.
George St at King. - 'Phone 2029

REAL FOOD TREATS

HOCKS, Sweet Pickled, lb. 10c
Tomato Juice, No. 2½ tin, 10c
New pack—made from fresh, vine ripened tomatoes.
Clark's Pork & Beans Large tin **11c**
Fresh Creamery Butter, lb. 21c
Electric Light Bulbs, 30 and 60 watt **15c**

PALMOLIVE SOAP Keeps Complexions Youthful 5¢
PRINCESS SOAP FLAKES 2 for 29¢ Makes Clothes Last Longer

CEREALS
CORN FLAKES, Sugar Crisp .pkg. 7c
(Packed in the new series Mickey Mouse Cut-out package).
POST'S BRAN FLAKES .2 pkgs. 21c
GRAPE NUTS FLAKES .2 pkgs. 19c

Guest Jelly Powders, 6 pkgs. 25c
Lima Beans, No. 2 tins, 2 for 25c
Spinach, No. 2 tins, 2 for 25c

CLEANSERS
Snap Hand Cleaner 15c
Sunlight Soap, 4 for 19c
Arrow Soap Flakes, 2 pkgs. 15c
Lux, 3 large pkgs. 43c
(Limited quantity, anniversay deals)
Hall's Turkey Sandwich Spread, 2 tins 19c

O.K. Coffee, lb. 29c
Haboco Coffee, lb. 39c
We grind these coffees fresh daily.

FANCY BISCUITS
Weston's Assorted, 2 lbs. 35c
Crax Butter Wafers, 2 pkgs. 15c
Centennial Mixed; 2 lbs. 29c
Oval Delight Shortbread, 2 lbs. ...25c
Ginger Snaps, lb. 10c
Rose Brand Baking Powder, 16 oz. tin 15c
Horne's Marshmallows—Packed in vacuum jars .....15c and 25c

Fresh Sausage lb 15c
Announcing the opening of a Fresh Meat Department at our Lake and Aylmer Street store with a full line of Choice Baby Beef, Pork Products, etc.

HABOCO STORES
WE SELL THE BEST FOR LESS

DIAMOND ENGAGEMENT RINGS
The Diamond Ring is the Binding Link to an engagement and should be the Best.
Bluebird Diamonds are absolutely guaranteed.
We are now showing the latest and most modern settings in White, Green or Natural Gold.
See these Perfect Bluebird Diamond Rings at popular prices.
Ranging from
$15.00, $25.00, $35.00 up to $500.00.
All Diamonds shown in our Private Diamond Room.
WARNE'S
DIAMOND HALL
Phone 880

BARRIES' LTD., FURRIERS
Superior and distinctive workmanship. Quality furs and linings. Furs re-styled, repaired, dyed and cleaned without injury. Stylish new models in fashionable furs at summer prices. "Buy with confidence." Barrie Building, 312-14 George Street. Phone 340.
1d,56,6850

Obituary

MRS. MARGARET WELDON

Clark J. Weldon of this city has suffered bereavement in the death of his mother Margaret Weldon at Toronto yesterday. Mrs. Weldon, widow of the late David Weldon passed away at the residence of another son. Funeral services are being held at eight o'clock this evening in Toronto, followed by a further service at 2 p.m. Saturday at the residence 64 Wellington street, Lindsay. Interment is to be made at Valentia Cemetery.
here in straight heats yesterday.

Occasional Showers For McLarnin Fight

NEW YORK, Sept. 6 (AP)—The sky was only partly overcast during the early morning hours to-day, but the Weather Bureau predicted probable occasional rain to-night for the Barney Ross-Jimmy McLarnin welterweight championship fight in Madison Square Garden bowl.

The temperature was 69 early to-day, but was rising steadily with the prospect of a not unpleasantly cool evening if the rain should hold off.

Unemployment in Panama has been reduced by work on Canal Zone projects.

RECORD TIRES

DUNLOP
CABLE-CORD CONSTRUCTION
Dunlop have never offered such outstanding values at such low prices since introducing the Pneumatic Tire. This is your opportunity. See us at once.
All Record Balloon Tires Fully Guaranteed Against Road Hazards
Fit **DUNLOP**
The World's Finest TIRES
DISTRIBUTORS:
JOHNSTON'S
Tire, Battery and Radio Service
COMPLETE VULCANIZING AND GENERAL GARAGE SERVICE
George and McDonnel Streets
OPEN EVENINGS PHONE 2123
DEALERS DUNLOP TIRES:
Ashmore Service Stn.—George and Romaine
Foley & Wilson—McDonnel and Reid
Peel's Garage—Park St. at Ferry
Baker's Garage—Lakefield
T. H. Ashby—Rubidge St.
Webb's Garage, Norwood.
Hamblin's Tire Shop Norwood.

Weddings

EDWARDS—NEIL

LAKEFIELD, Sept. 6 (Examiner Correspondence)—A pretty wedding was solemnized at four o'clock in St. John's Church on Wednesday afternoon, when Violet Rebecca Neil was united in marriage to Francis James Edwards, elder son of Mr. and Mrs. Frank I. Edwards.

The bride wore a powder blue silk crepe dress with crepe stitched hat to match and carried a bouquet of gladioli and asters, and was given in marrige by her brother, Carson Neil of Toronto. She was attended by Miss Thelma Edwards, sister of the groom, who wore a King's blue crepe with insets of lace, and a felt hat of darker shade and carried a bouquet of asters. Mr. William Edwards attended his brother.

Mrs. J. W. Todd officiated at the organ and during the signing of the register the choir sang, "Oh, Perfect Love."

A reception was held on Wednesday evening at the home of Mr. John Hampton.

Mr. and Mrs. Edwards will reside in Smith.

On Friday evening last a shower was given them by a large group of friends, old and young, who gathered at Mr. Hampton's home for the happy event.

ARMSTRONG—MATHEWS

A very pretty wedding was solemnized by the Rev. J. H. Sutcliffe at Murray street Baptist Church, on Monday afternoon, when Adrienne Gertrude, only daughter of Mr. and Mrs. A. J. Mathews of Gilchrist street, was united in marriage to Mr. W. Earl Armstrong, son of Mr. and Mrs. J. W. Armstrong of Hart avenue.

The bride wore a pretty brown crepe frock, trimmed with lame silk bow. Her hat and accessories were in brown and she wore a corsage bouquet of Talisman roses.

The matron of Honor, Mrs. Harry Fowler, Junior, was in a blue and grey check swagger suit with matching grey accessories and corsage bouquet of Briarcliff roses.

Mr. Cecil Armstrong was groomsman for his brother.

Later, Mr. and Mrs. Armstrong left by train for Toronto, where they will spend their honeymoon, to reside in Peterborough on their retturn.

The bride travelled in a brown swagger suit trimmed with galyak fur, a brown taffeta blouse, brown hat, shoes, gloves and purse.

HEINTZMAN
September Bargains
IN
Reconditioned PIANOS

Here is your opportunity to purchase a good reconditioned Piano at the time to start your boy or girl. All pianos listed here backed by the full Heintzman 5-year guarantee.

Smith & Nixon Upright, splendid tone **$85.00**
Dominion Upright **$90.00**
Gerhard Upright **$99.00**
Weber Upright..... **$125.00**
Gourlay Upright..... **$150.00**
Weber — Louis Design. Very slightly used..... **$195.00**
Gerhard Heintzman Concert. Used. Was $595. Special. **$235.00**
Heintzman Upright Grand—Walnut case. Demonstrated only. Very special. Including bench to match. Reg. price $570..... **$325.00**

EASY TERMS
10% Down payment. Balance arranged by weekly or monthly payments.

Heintzman & Co., Peterboro.
Please send me your special list for September clearance sale.
Name .....
Address .....

HEINTZMAN & Co.
Royal Bank Bldg., Peterborough
Open Evenings. Phone 258.

$100 Fine Imposed Forged Liquor Order

LINDSAY, Sept. 6.— Harold R. Edwards of Toronto, was this morning fined $100.00 costs for having liquor illegally, by Magistrate Jordan. He was also given two years' suspended sentence on payment of costs on the charge of forging the name of James Ross, Reeve of Thorah, to a purchase order in the local liquor store.

For Those Who Want the Best
General Electric Refrigerators
WATSON'S
'PHONE 963 Open Evenings
Th.-tf

SPECIAL REPEAT SALE
Owing to so many of our customers being disappointed last week in not getting their set owing to quick sell-out, the manufacturers have kindly consented to again send us a limited supply for Friday and Saturday sale.
POSITIVELY ONLY ONE SET TO CUSTOMER AND MUST BE ACCOMPANIED BY THIS CERTIFICATE.
ALL MAIL ORDERS WITH COUPON AND $1.00 ENCLOSED FILLED POSTAGE PAID AS RECEIVED.

98c This Certificate Is Worth $5.02 98c
THIS CERTIFICATE AND 98c Entitles the bearer to one of our Genuine $6 Self-Filling Fountain Pen and Automatic Pencil Sets.
START SCHOOL RIGHT
GOOD ONLY THIS FRIDAY AND SATURDAY
THE PENCIL Matches the pen. Propels and repels the lead automatically. Fitted with a magazine of spare leads, and like the pen unconditionally guaranteed.
PEN AND PENCIL SET
$6.00 Value for 98c
THE PEN Large oversize holding twice the ink of the average pen. Unconditionally guaranteed for the lifetime of the purchaser.
Two styles—Ladies, with ring attached; Gent's, with clip on both. No strings attached to this offer! Just bring this Certificate. Sets are in beautiful shades—Black and Pearl, Jade Green, Blue and Marine Green. Limit of One Set to each Certificate. This Set is given Free if you can purchase one elsewhere for less than $6.00.
A Lifetime Guarantee in Writing Given with Each Set.
BOND'S Drug Store GEORGE & HUNTER STS., Peterborough

Lakefield Canoeists Toured In The West

Kenneth A. MacKenzie, son of the Principal of The Grove School at Lakefield, and F. Duxbury of the teaching staff undertook an extensive canoe trip during the summer vacation period.

"Peace River Block News" published at Dawson Creek, B.C., in its August 31 issue, just to hand, states that the two canoeists arrived at Dawson Creek on Sunday, August 26, from an interesting trip from Lake Summit to Taylor, via Crooked River, Pack River, MacLeod Lake, Parsnip River and the Peace.

The trip was made in a 16-foot Peterborough canoe with a 1½-h.p. outboard motor. Only four gallons of gasoline were used on the trip.

"The canoeists were delighted with the scenery especially the Rocky Mountain Canyon, and reported the portage road as being in good condition. They left by train for the east on August 28," the news item stated.

LORD DEVONPORT DIES

LONDON, Sept. 5 (AP)—Lord Devonport, 78, successively Food Controller and Chairman of the Royal Commission on Sugar Supplies during the Great War, died to-day. From 1909 until 1925 he was chairman of the Port of London Authority. His surviving son is Gerald Chester Kearley.

The duties of the nursing profession demand 100% efficiency, even during the frequent stress of extra hours of duty.
If Your Feet Tire Easily
or you are suffering from foot troubles, just try a pair of

Special NURSES' Oxford
To gently support the bone structure of the foot in proper balance, relieving undue pressure, and allowing the muscles and ligaments to function in a strong and healthy condition.
Fitted by Experts
Price $10.00 per pair
NABORHOOD SHOE STORE
338 George St. Phone 3008

U.F.O. Club Plans To Bring Stevens Here

At a meeting of the local branch of the United Farmers of Ontario held under presidency of Kenneth Petrie at the offices of the agricultural representative last evening, plans were discussed for the holding of a series of fall and winter educational meetings.

The possibility of the club securing the Hon. H. H. Stevens, minister of Trade and Commerce as guest speaker to discuss marketing problems was considered, and effort is to be made to carry the plan into effect. In event of a visit from the Hon. Mr. Stevens, Vivian Milburn told The Examiner, the club would possibly hold an open meeting and banquet in the Market Hall.

It is also hoped by the club that they will be able to secure other speakers during the forthcoming season to discuss livestock marketing, with a view of helping to organize an Ontario livestock pool.

Drought in the Schweinitz district of Central Germany is forcing wild deer to enter villages in search of water in ponds and troughs.

County Cricket

LONDON, Sept. 6 (CP Cable). — Closing scores in first-class cricket matches continuing to-day:

Minor Counties, 182 and 137 for six (W. E. Barboard 104 not out, Fisher, 50 not out); Australians 370 for eight, declared (Brown 53, Darling 56, Barnett 80, Woodful 75 not out); at the Oval.

Players, 363 for eight, declared (Keeton 94, Leyland 63; Gentlemen, 203 for eight wickets, at Scarborough.

Players, 186 and 268 for seven wickets (Ames 54, Read five for 73, Geary 102 not out); Gentlemen 258 (Powell 62, Hamilton 50, Freeman five for 69) at Folkestone.

BIRTH

BIGELOW—On Sept. 6, 1934, at Nicholls Hospital, to Mr. and Mrs. Gordon Bigelow, Springville, the gift of a daughter, Marion Joyce.

More than 50 shades of face powder and 48 of rouge are on sale in England.

New Drug Store
OPERATED BY
Myrtle V. Buchanan, Phm.B.
AT 318 CHARLOTTE ST. W. PHONE 387
Specializing and catering to ladies. Carrying a complete line of Drugs, Patent Medicines, Toilet Articles. Featuring Lanvin Perfumes (My Sin and Scandal) Morny Soaps and Toilet Products.
Free Delivery Anywhere Prescriptions Filled Promptly

DOROTHY ALLAN PARK
TEACHER OF SINGING
Soprano Soloist "Church of The Redeemer," Toronto; Four Times Soloist with The Mendelssohn Choir and Toronto Symphony Orchestra; Conductor and Founder of the Famous Madrigal Singers.
STUDIOS.—TORONTO CONSERVATORY OF MUSIC, AND 332 RUBIDGE STREET, PETERBOROUGH
Phone 1032 for Appointments
3d,57,6834

BROCK STREET SUMMER GARDENS
"Where All the District Dances"
HAVE YOU HEARD
Gene Fritzley & HIS ORCHESTRA

This popular Band from Greenhurst Pavilion will be at the Summer Gardens THIS WEEK ONLY. They are great favorites with our patrons. Hear them TONIGHT
The contest for naming the new gladioli is on for the balance of this week. Good prize offered.
Admission (Gentlemen Only), 10c; Dancing, 5c.

YOUNG PEOPLE'S RALLY
FRIDAY, SEPT. 7
Supper, 6.15 p.m. Meeting, 8 p.m.
Speaker—Mr. Stacey Woods of Australia
A cordial invitation to all young people
Gospel Hall, McDonnel & Water

Your Health

By DR LOGAN CLENDENING

I read in a recent magazine article that Mr. Vernon Gomes, the sensational pitcher for the New York Yankees, started out in life as a right handed individual, and is now the greatest of the left handed baseball pitchers.

He fell from a horse and broke his right arm when he was young, and then began learning baseball all over again, throwing with his left arm. He got so good by hard practice that within a year he was offered a contract with the Pacific Coast league.

The probabilities are that he was left handed all the time and that at first he was corrected, or decided himself, to imitate the rest of the world and developed his right hand instead of his natural instincts.

I would like to know if he stuttered when he was young and if his stuttering left him when he began to use his left arm. Because one of the most plausible theories of stuttering is that the stutterer is naturally left handed and is taught to be right handed, thus causing an unbalance of cerebral dominance. It has been explained several times in these columns.

A great many tests have been devised to determine whether a given individual is dominantly right or left handed or ambidextrous. For instance:

In using tools with long handles, such as a hoe, rake, shovel, gold clubs, do you put your right hand or left hand near the outer end of the handle?

In which direction do you sweep—toward the right, left, or have you no particular choice?

With which foot do you kick?

Which hand deals the cards?

Which hand holds the salt shaker?

Which hand goes into the coat first?

Under which arm do you usually carry books?

Which shoe do you take off first?

Which hand picks up the left shoe in dressing? Right shoe?

Which glove do you put on first?

Which hand supports you in rising from a sitting position on the floor?

These questions may not be of any value except passing interest to you. If you have a speech disorder, such as stuttering, on the contrary they may be of first rate importance.

There is one, however, which is of value to everyone.

Which side do you sleep on?

But that is another story which will be taken up tomorrow.

Preston, England, has opened a camp for the wives of unemployed men.

Wife Preservers

For picnics or box lunches buy ice cream cones—minus the cream, of course—fill them with cornstarch chocolate puddings, and wrap in waxed paper.

LITTLE MAIDS READY FOR SCHOOL

Left, checked wool skirt, dark wool blouse; second, navy and white sailor frock; third, wool angora with pique collar; right, checked wool coat, wool crepe skirt. (Courtesy Good Housekeeping)

A young girl going to school or college for her freshman year, carries with her the atmosphere of her home. It shows in her manners and in her clothes. Thus her first impressions are made on teachers and classmates.

Her wardrobe should not be shabby, if it can possibly be avoided. And it most especially should not be over-elaborate. Simple, yet smart, is the watchword of the college girl's wardrobe.

These four little maids may go to school clothed as they are, and undoubtedly will create the most desirable impression, for their clothes are right, and they may be made at home by the girl herself and her mother.

At the left, a two-piece of checked wool skirt and dark wool blouse. The blouse has tucked shoulders, and buttons and scarf of check.

The sailor suit is easy to get into and easy to wear. It is a wool crepe with regulation white silk braid and black silk tie. It is two-piece, of course, and the skirt may be worn with other tops.

White washable collars on dark frocks are among the most useful clothes gadgets ever invented. A fresh collar on her every-day frock gives a girl a fresh outlook on life and makes a most favorable impression on all beholders.

The third frock, of white angora, with three contrasting buttons across the front, a deep yoke across the black and pleats in the skirt, has a wide pique collar which is detachable and easy to put on.

The figure on the right is wearing a chic three-quarters length coat in checked wool with a wool crepe skirt. A short-sleeved angora blouse is worn under the jacket.

Hats, as you see, are pert and modern, but not extreme.

FRASERVILLE

Mrs. A. A. Smith of Rochester is visiting her sister, Mrs. J. Solomon.

Mr. and Mrs. Will Hanbidge, Messrs Earl and Ralph Hanbidge and Master Bruce Clark of Ennismore called on friends here on Wednesday evening.

Miss Roberta Holden returned to Toronto on Friday after spending two weeks at the home of her parents, Mr. and Mrs. R. Holden.

The many friends of Mr. James Clarke will be sorry to learn of his illness in Nichols Hospital.

Mrs. Albert Bowles of Springville, Mrs. George Seabrook and sons, Harvey and Grant of Hastings were guests of Mr. and Mrs. R. Moncrief on Friday afternoon.

Miss Edith Clayton of Chesterville spent a couple of weeks at the home of her father, Mr. J. Clayton.

Mrs. Richardson of Centerton is visiting with Mrs. James Clarke.

Master Earl Carveth of Millbrook visited at the home of his aunt, Mrs. J. Moore.

Mr. and Mrs. Charles Beuamont and son Jack of Detroit spent a few days recently at the home of Mr. and Mrs. Robert Holden.

Mrs. Sam McElroy spent the week-end with friends at Keene.

Mr. and Mrs. Edgar Shortt and little daughter of Peterborough were guests of her parents, Mr. and Mrs. W. A. Wood on Sunday.

Mr. and Mrs. Orville Kidd and family of Peterborough were visitors at the home of Mr. and Mrs. B. Seabrook on Sunday.

Miss Lillie Malone of Cavan spent Sunday with her sister, Mrs. R. Holden.

Cairo School reopened on Tuesday with Mr. J. A. Hill of Napanee in charge.

S. S. No. 5 South Monaghan reopened on Tuesday with Miss Blanche Reesor as teacher.

Miss Mary Wood returned to her school at Campbellcroft for the ensuing term.

Mrs. Martin Henry and daughter Miss Mable have returned home after a pleasant visit spent with friends in Manitoba.

Be Beautiful

A well-known Broadway columnist who has been out in Hollywood for some time now, tells me that the soft-voiced, cameo-faced Helen Vinson of cinema fame has the most beautiful hands he's ever seen. Helen, it seems, was a professional model before the cinema moguls woke up to her charm and talent. And her hands were continually in demand by advertising agencies for photographic purposes.

Of course, hands of such great beauty are not seen every day. But there are a good many gals whose hands while really pretty are robbed of true loveliness merely by ugly nails. Ridged nails constitute the most unattractive of all nail conditions. Such nails are caused, usually, by some acid condition of the blood or by some internal disorder. And a physician's advice is usually needed for their complete correction.

Careful manicuring and proper lubrication, however, help to correct such nails. The nails should be carefully manicured at least once a week. And each night, the fingertips should be soaked in a warmed mixture of equal parts of lanolin, sweet almond oil and spermacetti. A bit of the mixture should be massaged into the base of each nail and allowed to remain on overnight, too.

However, although it may take time to completely correct the ridged condition of such nails, a great deal can be done to obscure the ridges. If the ridges are deep, wrap a bit of cotton around an orange stick, dip it into olive oil and then into powdered pumice, and rub it over each nail gently until the worst ridges have been removed. Then, using a good, fine nail polish, buff your nails briskly.

You must be particularly careful in using liquid nail polish, if you have ridged nails. Never use brilliant polishes. Use a very pale polish only. If you use one of the bright, darker polishes, it will accumulate between the ridges and give the nails an unattractive, streaked appearance. A pale tint of liquid polish, however, will help to make the nails appear presentable. For the colorless lacquer will flow down between the ridges and present a smooth, even surface to the eye.

ANSWERS TO QUERIES

Bleaches

Marie: The best bleaches for the hands are lemon juice and peroxide, full strength. I do not advise the use of vanishing cream, as I think that it clogs the pores.

Milia

Peg: Milia are hard, white kernels of oil deep under the skin. The quickest and most effective method of eradicating them is by expert manipulation of the electric needle.

Dandruff

Robert: Sulphur mixed with vaseline is an excellent remedy for dandruff. The proportions are sixty grains of the sulphur to one ounce of the vaseline.

Hair

C. K. M.: The salt water treatments and castor oil shampoos described in my "Beauty Culture" booklet are excellent for preventing the hair from falling and for making it thick and glossy. The full instructions are too long to print here.

Plastic Surgery

Sarah: I do indeed approve of plastic surgery in extreme cases, providing that a skilled and reliable surgeon is engaged to do the necessary work.

CONTRACT BRIDGE

WRITTEN FOR CENTRAL PRESS

By E. V. SHEPARD

DON'T PUSH TOO HARD.

When opponents are willing to quit at a game contract, if you know that you already have overbid your hand and that partner is hopelessly weak, why push opponents into a small slam which you cannot defeat? Recently I sat South and dealt the following hand, with neither side vulnerable. Certainly our opponents pushed us to the limit, but the hand was an interesting one to play.

	♠ K Q 3 2 ♥ 9 8 4 ♦ K 5 3 ♣ A Q 8	
♠ 5 ♥ A K Q J 10 7 2 ♦ Q J 2 ♣ 7 6	N. W. E. S.	♠ J 10 9 8 ♥ 6 5 3 ♦ 10 9 8 7 6 ♣ 5
	♠ A 7 6 4 ♥ None ♦ A 4 ♣ K J 10 9 4 3 2	

Bidding went: South, 1-club; West, 1-heart; North, 1-spade; South, 2-spades; West, 3-hearts; North, 4-clubs; South, 5-clubs, which West would have done well to pass; West, 5-hearts; North, 6-clubs; East, 6-hearts, as a sacrifice; South, 6-spades, not wanting to bid a grand slam in clubs; East, doubled; North, 7-clubs, although he could have easily fulfilled his doubled small slam contract; West, doubled, leaving me in a hard contract to fulfill.

I ruffed the opening lead of West's K of hearts. There were in sight just 12 tricks: 7 in clubs, 2 in diamonds and 3 in spades as East's double must mean that he held that suit stopped. The conditions for a squeeze were ideal, and our only hope.

Two rounds of trumps pulled all opposing clubs. East discarded a heart on the second round of trumps. The next thing to do was to run off 3 rounds of top spades, before I ran off my long trump suit. Tricks 4, 5 and 6 were our top spades, leaving East holding the good J of spades. West let go 2 hearts. The next thing was to run off my 4 good trumps, for tricks 7 through 10. On the first three of these tricks East discarded 2 diamonds and his last remaining heart, keeping his high spade and 3 diamonds. West let go all except his ace of hearts and his 3 diamonds. Dummy let go one of its 2 remaining hearts and its last spade. At the end of the ninth trick the holdings were as shown.

	♥ 5 ♦ K 5 3	
♥ A ♦ Q J 2		♠ J ♦ 10 9 8
	♠ 7 ♦ A 4 ♣ 9	

I led my last club. West had to let go his lowest diamond, or let dummy's 9 of hearts win a trick. When West held his heart, dummy's heart was discarded. East has either to let go his last spade, making my 7 good or let go his third diamond, allowing dummy to win the last 3 tricks. We made our grand slam.

Household Hints

Menu Hint

Baked Beef Stew — Corn on Cob
Raw Carrot and Raisins Salad
Rice with Maple Sauce
Tea

One-third as many raisins as grated carrot are used for the salad.

Today's Recipes

Baked Beef Stew.—One pound beef, round; one-fourth cup flour, four tablespoons fat, two cups water, one teaspoon salt, one-half cup diced celery, two tablespoons chopped onions, one-half cup diced carrots, cooked; one-half cup peas, cooked. Cut beef into one-inch pieces. Roll them in flour and brown in fat which has been heated in frying pan. Add rest of ingredients. Boil one minute. Pour into baking dish. Cover and bake one hour in moderate oven. Remove lid and bake 10 minutes to brown top.

Maple Sauce.—Boil two cups of maple syrup, one-half cup cream or evaporated milk together to the thread stage, add chopped nuts after removing from the stove, and serve while still hot. This quantity will serve about eight people.

Broiler

A wire broiler is an excellent device for grilling steaks or chops or even toasting bread. It is said that no steak is ever so good as one broiled over the open fire.

As White as Hospital Linen

2 FOR 25¢

EDDY'S STERILIZED WHITE SWAN TISSUE

BUY EDDY EDDY EDDY EDDY EDDY EDD

Matching hospital linen in its snowy whiteness Eddy's White Swan is the tissue for bathrooms which must be beyond reproach. Pure, safe, sterilized, it protects the family's health. Its downy softness and high absorbency appeal to the discriminating. 750-sheet rolls in dustproof wrapping—economically priced. Also in recess size. Sold everywhere.

E. B. EDDY COMPANY LIMITED
Toronto Branch, 73-75 Wellington St. W.

G1-8

ACID STOMACH

—A Danger Signal!

Acid stomach, causing pains after eating, blosting, belching, heartburn, dyspepsia, indigestion, nausea, etc.—is a warning. You must sweeten and tone up your stomach at once! For quickest, most certain results get a bottle of KIRK'S STOMALKA, an alkaline remedy of proven value. Never be without it. Economical, easy to take. Get KIRK'S STOMALKA at McDERMID & JURY'S DRUG STORE

Bankruptcies in the Irish Free State are decreasing.

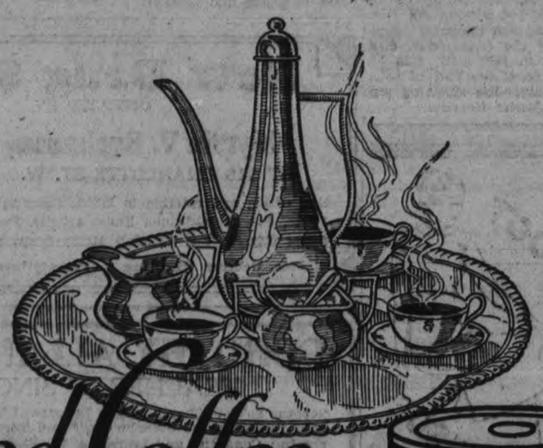

Good Coffee
DESERVES CARNATION

FILL your prettiest cream pitcher with rich, golden Carnation. Cream your steaming, fragrant cup of coffee—and taste. The taste is a bit different—as if your coffee had been made some new, pleasing way. You'll be delighted with its colour—its taste—and its consistency, too.

Carnation seems to blend better with coffee than ordinary cream does. That's because it is homogenized and sterilized. Try Carnation also for fruit and cereals. We know the result will be its regular use in your home, not only for creaming, but for all recipes calling for milk. Write for two valuable books—"100 Glorified Recipes" and "Contented Babies". Address the Carnation Co., Limited, Toronto, Ontario.

A CANADIAN PRODUCT—"FROM CONTENTED COWS"

Carnation Milk

WORLD'S LARGEST-SELLING BRAND OF EVAPORATED MILK

COUPONS WITH FRY'S

Save them and get 1/4 lb. CADBURY BLOCKS FREE

FRY'S COCOA is pure Cocoa—the best Cocoa—easily digested—a favourite with adults and children for over two hundred years because of its food value and delicious chocolaty flavour.

1-lb. size contains 4 coupons
½-lb. size contains 2 coupons
¼-lb. size contains 1 coupon

FRY'S HOT CHOCOLATE, a new Fry product—offers a new quick way to serve delightful chocolate drinks. No milk or sugar required. All you need is boiling water.

1-lb. size contains 4 coupons

FRY'S Unsweetened Cooking Chocolate—Thousands of women endorse the separate one-ounce squares, now such a popular feature of this smooth, rich chocolate for cakes, puddings, etc.

½-lb. carton contains 2 coupons

NEW RECIPE BOOK—favourite recipes for cocoa and chocolate prepared by Mary Moore sent on request.

FRY-CADBURY LTD., MONTREAL

HERE IS OUR FREE OFFER

Send 8 coupons with your name and address to FRY-CADBURY LTD., 2025 Masson Street, Montreal, and receive free whichever one of these popular chocolate gifts you may select.

¼-lb. CADBURY'S Dairy Milk
¼-lb. CADBURY'S Nut Milk
¼-lb. CADBURY'S Bournville Dark

IMPORTANT: In the event of any of the above Fry products not containing coupons, simply save the labels as follows:

¼-lb. Fry's Cocoa Label good for 1 coupon.
½-lb. " " " " 2 coupons.
1-lb. " " " " 4 coupons.

Carton front from Fry's Unsweetened Chocolate good for 2 coupons.

NEIGHBORLY NOTES

Please Phone items to 1800 or 4661

Miss Helen Whitfield, a pupil of Mrs. Dorothy Allan Park at the Toronto Conservatory of Music, was awarded the Silver Medal in Contralto class at the Canadian National Exhibition musical contests, on Tuesday. During this year, Miss Whitfield also won gold medals at both the Stratford and Peel County musical festivals.

* * *

Miss Freida Booth of Bolivar street, a bride-elect of this week, was guest of honor last evening at a miscellaneous shower held at the home of Miss Ruby Curtin of River Road and attended by thirty-six of the girl employees of the Western Clock Company. The many pretty and useful gifts were brought in by little Betty Milburn, in a basket decorated with pink and white tissue paper and large water lilies.

* * *

Mrs. E. Comstock and family, Sherbrooke street, have returned to the city from Stoney Lake.

* * *

A number of the chums of Bernard Daniel, son of Mr. and Mrs. H. Daniel of Kirk street, who is leaving soon to enter a course of training as a missionary priest of the Redemptorist Order, at the Training College at Brockville, gathered last evening at the home of his brother, Mr. A. Daniel of James street, to bid farewell to their friend. A very enjoyable evening was spent in playing cards, singing, and games. A purse of silver was presented, accompanied by an address wishing God speed to the young student. Those present were Jack Legrow, Jack Primeau, Gerald Whaley, Jack Eano, Leonard Thomson, Raymond Harding, Jack Conroy, Herbert and Pat Griffin, Eric Hogg and Vincent Daniel.

* * *

Miss Caroline Littlefield has returned home after spending her vacation at Go Home Bay, Muskoka.

* * *

Miss Velma Payne of Lakefield has returned home after spending the summer in Toronto, where she was in charge of Betty's Beauty Shoppe on Bloor street, during Madam Betty's absence.

* * *

Mr. and Mrs. V. Eastwood, Downie street, have returned to the city from Chemong Park.

* * *

Miss Mabel Clarry has returned to the city after a vacation at her home in Millbrook.

* * *

The engagement is announced of Leta L. Smith, second daughter of Mr. and Mrs. W. A. Smith of Newmarket, to Mr. Graydon R. King, only son of Mr. and Mrs. F. King of Lindsay, the marriage to take place quietly late in September.

* * *

At the regular weekly euchre party of the Sacred Heart parish, held last evening under the auspices of St. Anthony's Society, twenty-two tables of cards were played. Prizes were won by Mrs. Bruce Clarke, Mr. A. Stante, Gordon Grisdale (two each), Mrs. Fred Feeley, Mrs. D. Hatton, Mrs. Joseph Dwyer, Mrs. W. Thomas, Mrs. Bedore, Mrs. K. Gosselin, Miss G. Freeley, Miss M. McGrath (one apiece). Freeze-out prizes went to Miss G. Feeley and Mr. Thomas Drumm.

* * *

Mrs. John Moncrief has returned home from Stoney Lake.

* * *

Mr. J. G. Belleghem of the LaSalle street branch of the Bank of Montreal of Chicago, is visiting his sister, Miss Laura Belleghem, and his brothers, Messrs. Walter and Arthur Belleghem.

* * *

Geraldine Hutchinon of McDonnel street has returned home after a pleasant vacation spent at Tomstown, Ontario.

* * *

Mr. and Mrs. Noe Duranceau have returned home from a trip to Rome, New York.

* * *

Mr. and Mrs. J. McLachlan of Winnipeg, and Miss Chris McLeod of Montreal, spent the week-end with Mrs. B. Law, Parkhill Road, en route to the West after visiting friends in Montreal.

* * *

A recent issue of the Toronto Saturday Night published a very fine copy of a snapshot of the Lift Locks, taken by Miss Amy Bowles of Rubidge street, in connection with a snapshot competition.

* * *

Miss E. Preston has returned to the city from Stoney Lake.

* * *

Mrs. M. J. Sarah of Waukesha, Wisconsin, has returned home after a three weeks' vacation spent here with her brother and sister-in-law, Mr. and Mrs. W. Williams of 276 William street.

* * *

Mr. Haroll R. Frost, manager of the Bell Telephone Company at Sudbury, and Mrs. Frost and son, are visiting the former's parents on Aylmer street.

* * *

Mrs. William Bradshaw, Miss Vera Bradshaw, R.N., and Mr. McIntosh Bradshaw, of South Monaghan, motored to Toronto last week to attend the Exhibition.

Loses Her FAT! 29 lbs. in 6 Weeks

Upper photo shows Mrs. Fratesus when fat. Lower photo shows her after losing 29 lbs.

New, Safe, Pleasant Reducing Treatment

"My doctor advised me to reduce. I took BonKora and lost 29 lbs. in 6 weeks. Reduced hips 9 inches, bust 6 inches, waist 7 inches. Tired feeling gone. I feel full of pep." —Mrs. M. A. Fratesus.

Later she writes she has lost 9 lbs. more, 38 lbs. in all. Loses your fat too with safe, pleasant BonKora treatment. No thyroid extract or dangerous drugs. No starving. Advisable to cut down on very fattening foods but you can EAT BIG MEALS of sensible, delicious foods you like, as explained in BonKora package. Get a bottle of BonKora from druggist today. Try treatment a week. If not delighted, maker, Battle Creek Drugs, Ltd., Dept. 84, Walkerville, Ontario, refunds price of this bottle.

Get BonKora at all good drug stores everywhere. Your druggist has it or can get it quick from wholesaler. If not, write Battle Creek Drugs, Ltd., Dept. 84, Walkerville, Ontario.

LADIES

Special: Four boxes Face Powder, 2 Jars Vanishing Cream, 2 Rouge and 2 Perfume all for 55c postpaid. Good quality but containers imperfect. Money returned if not satisfactory. Cosmo Cosmetics of Canada, Hamilton, Ont.

THEATRES

AT THE CAPITOL

The double bill for yesterday and to-day is extremely entertaining. Makers of these double-barrelled programs certainly know their stuff and they give you plenty for your money.

In "The Notorious Sophie Lang" you get one of those hand-picked casts that go so far to make movie a success. Each member is of the smooth, sophisticated type and the story runs to a smooth tempo. This is a picture that should interest women especially, as it shows just how easily a real smooth dame can take any or all men for a ride, even the quick-witted Inspector of Police and the careful dealer in expensive jewellery.

The suave cast includes the good-looking Gertrude Michael, Paul Cavanagh, Leon Errol, Arthur Byron and Alison Skipworth. It is a story of a pair of international crooks who get away with their lives but lose their loot. It is quick-moving, fast-thinking entertainment.

Chester Morris does his stuff in "Embarassing Moments," in which he has the role of a jester who thinks up practical jokes and includes his nearest friends among his victims. He goes too far, however, becomes involved in a supposed murder and flees from what he thinks is the the pursuing footsteps of the law. This is another quick-moving picture that makes an excellent companion to its predecessor.

'THE NOTORIOUS SOPHIE LANG' AND 'EMBARASSING MOMENTS.'

Anyone who isn't exactly camera-shy and has a yen for the stage will have a chance to try out histrionic ability next week, when the Hollywood Studios, right from the Toronto Exhibition, will be at the Capitol for Monday, Tuesday and Wednesday.

Screen tests will be made and careful sizing-up of candidates will be made. Try your luck and see how you look in a moving picture. It should be loads of fun.

—Jeanette.

Employment in Italy is persistently increasing.

Fashion Service

3206

MAKE YOUR OWN FALL DRESS

What an urge for smart new clothes comes to us when the first fall days are here.

This season you'll be attracted to the gay new metal-shot fabrics.

A delightful dark green wool with gold threads made this fascinating little model. The shoulder bow is soft green bengaline which also makes the belt that fastens with a gold buckle.

It has the easy to sew raglan shoulders, a straight slim two-piece skirt that joins the bodice under the belt. It's child's play to copy it.

Canton crepe, satin crepe, rayon novelties, etc., are other smart and suitable mediums.

Style No. 3206 is designed for sizes 14, 16, 18 years, 36, 38 and 40 inches bust.

Size 16 requires 3½ yards 39-inch material with ⅝ yard of 39-inch contrasting.

The Examiner:
Please order for me—
Pattern Number .....
Size .....
My Name .....
Address .....
.....
I enclose 15c in payment. Allow five days for return.

Just Between Us Women

A daily chat with Examiner neighbors conducted by Anne Wilcox

The home dye pot will work wonders in changing colors of textiles to make them look like new and different fabrics. Now is the time to make it prove itself beneficial in supplying what would appear like new frocks, or it may be different draperies, cushion covers and such upholstery materials as can be taken off and put into the dye pot.

* * * * * *

To get good results the dye must not only be the right kind for the material, silk requiring silk dyes, etc., but the color must be sufficiently darker than the color to be changed, to insure hiding faded places, stains, and spots. It is because there is difficulty in doing this in some instances, that makes dye houses advise black, which is a sure hue as far as concealing defects in colors is concerned.

* * * * * *

It is wiser for the home worker to pick out a tone which is sufficiently dark for her purposes than to experiment, unless she is perfectly willing to redye the article. However, if she is willing to experiment she can often get stunning effects in what are known as "off-colors", those exquisite hues of artistic beauty not on color charts. Even so, consider well before attempting to tint material in a dye pot. Make a real change of color. Of course the material can be bleached first before dyeing a light color, but bleaches must be handled with great care or they will weaken the textile fibres, and lessen the durability of the textile.

* * * * * *

Be sure to prepare sufficient color to dye everything wanted to exactly match. A strong solution of the color can be prepared and a definite proportion of it and of water be put together for each separate dyeing when there would be more than one dye pot could hold at one time. Or after the fabric is taken out of the dye pot more of the solution can be added to restore the right shade. This can be found out by using a try-cloth of some bit of the material to be dyed. Immerse this in the solution long enough for it to absorb all the color it would, then take it out, and match it with the material already dyed, if still wet. If dry the try-cloth must be dried before matching.

* * * * * *

An even color will result only when the material is kept in constant motion while in the boiling dye. It does not have to be stirred violently, just gently and constantly, lifting the part below at times to let that on top go into the bottom of the pot. Long wooden pliers which work like tongs are just the things to use for this stirring and also to lift the scalding hot materials from the dye pot. If you cannot get such a utensil, use two long smooth wooden sticks or long-handled wooden spoons will do.

Eight Men Escape Having Ears Cut Off

TORONTO, Sept. 6 (C.P.) — When eight men appeared in court charged with inciting and causing discontent in connection with the Tilley-Williams Shoe Plant strike, David Goldstock, their counsel, revealed the charges were laid under a statute of 1360. And Goldstock also declared this statute provided cutting off ears as the penalty on conviction.

Magistrate William Keith acquitted the men, declaring the evidence was insufficient to commit them for trial.

NAME WANTED FOR NEW "GLAD"

Seedling Gladiolus Developed by Al Spenceley Needs Title.

AT BROCK ST. GARDENS.

Can you think of a nice name for a flower? It shouldn't be too difficult. Especially when all you have to do is to take a few minutes and look at some of the most beautiful gladioli in the city.

Increasing interest is being taken in the naming contest which is going on at the Brock Street Summer Gardens this week, and possibly next. Al Spenceley, proprietor of the Pastime Gardens, has a group of unnamed gladioli which he is anxious to label and he is asking the public to do the titling for him.

All you have to do is to purchase an admission ticket for the Brock Street Gardens, and get a ticket which gives you a chance to name the flower.

The blossom which is to be named first and will be on view again tonight for further chances, is a huge six-inch flame-colored example that is just about the last word in gladioli perfection.

And the entrance to the Gardens and the big flower bed near the dancing floor show other examples of the beautiful 'glads' grown in Mr. Spenceley's gardens.

The sale for a large sum of a mountain common property containing the materials for cement has brought a windfall to a village near Moji, Japan.

PROTECTS HEALTH
Interlake
PURE—SOFT ABSORBENT
3 Rolls—2100 Sheets—25c.
MADE IN CANADA
Interlake
Toilet Tissue

Telephone Company Replaces Old Poles

That business conditions are showing a marked improvement is indicated by the announcement of a project to be undertaken by the Bell Telephone Company in connection with their long distance lines between this centre and the City of Oshawa, states Manager H. H. P. Johnston.

In order to place their facilities in the best possible condition, particularly those lines carrying long-haul telephone traffic, the company has commenced reconditioning of many of its lines, including the Peterborough-Oshawa artery. A large number of the existing poles will be replaced, while many others will be reset. Repairs of various other natures will be made. The reconditioning work will be completed in November.

The British Post Office now has 4700 motor vehicles.

Rev. Schultz Tonight At Park St. Church

Those who have heard Rev. Schultz in Park Street Baptist Church the past two evenings and seen his beautifully-colored and wonderfully-instructive slides of Palestine and Africa, have indeed enjoyed a real treat.

Rev. Schultz, founder and director of the Port Burwell and Mount Forest Conferences and Pastor of the Mount Forest Baptist Church, has been a missionary in Africa for some years and has some thrilling experiences to tell of his work there. He has also travelled and worked extensively in Palestine and has in his possession about 4,000 slides of these two countries.

Those interested in the Holy Land are invited to attend the service tonight, at which time Rev. Schultz will show for the last time in Peterborough his slides of Palestine.

Books must follow science, and not science books.

A 'LADY MAC' Combination Caresses Your Form into Loveliness

IT PERSUADES the most stubborn bulges into fashionable fitness. It emphasizes with gracious ease the superb contours of the uplifted bust. You'll be entirely amazed at the firm and detailed control of a "LADY MAC" Foundation Garment.

Coming in a wide range of models and skilfully designed, 'LADY MAC' caters with minute care to the individual figure.

We have an expert fitter who will gladly smooth out your difficulties. And our wide range of LADY MAC garments specially cater to the individual form.

R. FAIR & CO
LIMITED
The Store of Dependable Values

WAVES
FOR THE STUDENT MISS

We specialize in creating the desired new and youthful headdress.

Now that School has re opened an appealing appearance is very essential.

MARCEL - - 50c
PERMANENTS 5.00
Personality Haircutting
Telephone 1182
MADAME MERRIAM

E. F. MASON

MANAGERS SALE
NOW ON AT ALL THE SEVEN
GROCETERIA
STORES

Our ever growing patronage and direct buying facilities enable us to continue to offer quality foodstuffs at lower prices.

MARKETS HAVE ADVANCED

REDPATH GRANULATED SUGAR Friday and Saturday 10 lbs. 55c

FRESH CHURNED CREAMERY BUTTER - lb. 21c

MASON'S ORANGE PEKOE TEA - Has No Equal at This Price - lb 45c

MAPPLE LEAF OR SILVERLEAF Pure LARD 2 lbs. 25c

HEREFORD CORNED BEEF Makes a Real Meal at Very Little Cost tin 11½c

CLARK'S FAMOUS ASSORTED SOUPS Market Now Advanced Get Your Supply at 3 tins 20c

WHITE CHICKEN Haddie Is Delicious Browned In the Oven with Mashed Potatoes 2 tins 25c

MEDIUM SIZED PRUNES From Sunny California 2 lbs. 25c

STRAWBERRY AND RASPBERRY JAM With Apple Very Economical 32 oz. Jar 25c

CLARK'S CANADIAN Pork & Beans Large Tins 11c

SUNLIGHT OR PALMOLIVE SOAP Household Necessities 3 tabs. 15c

Princess Soap Flakes 2 Lge. Pkts 29c

MAKES EVERYTHING SPIC AND SPAN—Goes further than ordinary cleansers—won't scratch—get one for the bathroom and one for the kitchen.
2 Tins 19c

Chateau CHEESE—Pkt. 14c
Shirriff's JELLIES—Pkt. 5c
Harry Horne's DRINKS—Bot. 25c

SEVEN STORES—Owned and operated by E. F. MASON

« « « News and Current Events of the World As Seen by the Cameraman » » »

More Mae West Than Mae West

While Mrs. Arthur Williams, New York socialite, was stepping out at Atlantic Beach, L.I., function as Mae West in this costume, Mae West was appearing (left) at a party in Los Angeles with her sister Beverly (centre), looking like Mrs. Williams might have appeared if she hadn't made up like Mae West.

Lace Comes Into Own For Evening

Left, blond lace over gold; Lelong gown of black cobweb lace.

By LISBETH

Since the trend toward "feminity" in women's clothes laces has come into its own. Nothing is lovelier for the more formal frocks of milady's wardrobe.

Of all the delightfully original evening dresses that have come from Paris this year the blond and gold lace from Germaine Bailly has first place. It is pictured at the left above.

It is made of open-mesh blond lace posed over gold. Over the bodice there is a wide scarf of gold and orange lame, which crosses in front and knots at the side, where it sweeps in two ends to the skirt hem. The puffed sleeves add just the right touch to a dress which has a quaintness and at the same time an air of luxury.

Every woman has a dress that she lovingly calls her "standby." It is quite apt to be of lace, and possibly Lucien Lelong had this in mind when he created the frock of black cobweb lace, which is shown right. It is simply styled with high front neckline—and is charming, useful, but dressy enough for quite grand occasions.

King George Reviews Scottish Guard At Balmoral

His Majesty King George of England, reviewing his guard of honor of Argyll and Sutherland Highlanders on the Ballateer station, Scotland, as he arrived there to spend his usual summer holiday at Balmoral castle. Major G. H. A. MacMillan, commander of the guard, is seen at right.

Two Sons Of King George Still Remain Bachelors

PRINCESS MARINA PRINCE OF WALES DUKE AND DUCHESS OF YORK PRINCE HENRY

This unusual picture of the four royal British princes, sons of his majesty, King George V, shows them garbed in their respective service uniforms shortly before the youngest, Prince George announced his engagement to Princess Marina of Greece, leaving the Prince of Wales and Prince Henry, known as the Duke of Gloucester, as the family bachelors. The Prince of Wales, heir to the throne, is still unmarried at 40, while Prince Henry, the third son, remains a bachelor at 34.

Il Duce Agrees To Support Schuschnigg

Conclusions of world import were reached when these two men held lengthy conferences in Florence, Italy, Aug. 21. They are chancellor Kurt Schuschnigg (LEFT) of Austria, and Premier Benito Mussolini of Italy. Schuschnigg, the successor to the slain Chancellor Dollfuss attempted to reach an agreement with the Italian dictator, on ways and means of maintaining the independence and integrity of Austria and preserving it from all external aggression—meaning Nazi Germany. The two men were in perfect accord and will work together to keep Austria for the Austrelians as essential to the peace of Europe.

Roosevelt Relaxes

PRESIDENT ROOSEVELT

Snapped by the cameraman in an off-guard pose, President Roosevelt relaxes while watching the ring judgings at the final day's sessions of the fifth annual horse show of the Rhinbeck-Dutchess county fair at Rhinbeck, N.Y.

Violence Still Rife In Cuba

Two soldiers explore the wreckage of the front of the home here of Dr. Mario Diaz Cruz, minister without portfolio in President Mendieta's cabinet, after a bomb had exploded. The bombing, while it caused no loss of life, was described as being the most destructive in Havana's long history. Residences in a four-block area were shaken by the blast.

Some mystery surrounds the murder of Alma Armstrong, 21, who was shot and killed in Edmonton by a bullet from a gun belonging to Capt. Thomas Higginson, war veteran, who has been charged with murder. Capt. Higginson denies the charge, stating he was inside when he heard the shot. Miss Armstrong was visiting Higginson's home while Mrs. Higginson and her daughter were on a vacation. Police state that the girl made a statement before death declaring that: 'Tommy shot me.' No finger prints are available, according to police. Capt. Higginson is well known in Edmonton.

Lili's To Wed

Lili Damita, French cinema actress reported engaged on various occasions to Americans, is to wed Hugo Brassey, Australia sheep rancher, whom she met in London, cables say.

Flush, incomparable Cocker spaniel stage star and hero of the novel "Flush," is in Los Angeles on vacation. This dog who for four years has been playing a leading part in the play, "Barretts of Wimpole Street", is owned by Katherine Cornell, the actress. Flush made a transcontinental trip from New York and was an honored guest at numbers of parties, autographing copies of his novel with a paw print.

Scenes as pictured above are once more becoming common as Canadian lumberjacks celebrate a return to near peak production in the lumber industry with growing re-employment. Once more logs rush down long chutes and dive into mill streams preparatory to their trip to the hungry saws, or puffing engines haul long trains of log weighted cars. LOWER CENTRE shows one more method of transporting the cargo, a log raft on the river. British Columbia furnishes the pictures shown above.

Marooned for fifteen days on an iceberg off the Labrador coast when their fishing schooner Nascopie was crushed by the ice, 28 men comprising the crew, ed by Captain Desjardin, survived the ordeal without loss of life and were rescued by a passing Danish ship. They were compelled to adopt Eskimo methods of life, supplementing food they salvaged from the wreck with sea meat and fish. ABOVE are shown the captain and crew upon arrival in Montreal following their rescue.

CHAMPIONS—Bert Loper and Bob Stretch are winners of life guards tests at Ocean City, N.J., where they guard beach.

GLORIES OF LAST EMPEROR HAUNT REPUBLICAN AUSTRIA

Recall Peace, Prosperity Under Monarchy and Hope for Restoration.

NEVER TOOK BATH

By PIERRE VAN PAASSEN
Central Press Canadian Writer

VIENNA, Sept. 6.—In Italy the picture of Mussolini stares at you from every hoarding. In Germany to enhance the landscape they have pasted up a portrait of Adolf Hitler at every street corner. In Russia it's Stalin. In Turkey, Mustapha Kemal. Who do you think it is in Austria? Starhemberg? Wrong. Dollfuss? Wrong again. It's Francis Joseph, the last emperor, dead these eighteen years. You see the old man's likeness everywhere, not so vulgarly ubiquitous as Hitler's monicker in Germany. No, it's not that bad. The Viennese have too much taste to indulge in such puerile histrionics, but in bookshop windows, on picture postcards, in illustrated newspapers, you see the old kaiser in all possible attitudes and circumstances. Arriving to take the salute from the guard; in hunting costume; at work in his sergeant-major's uniform at his desk; driving in open carriage through the Prater; surrounded by staff officers during the war and surrounded on other occasions by stately ladies with large hats and the equally improbable gowns of a quarter century ago.

Recall Former Peace

Scarcely a week passes but some fellow dishes up a reminiscent article full of happy anecdotes about the old kaiser. The subject is inexhaustible apparently. Francis Joseph is a hundred times more popular now, 18 years after his death, than ever he was alive.

There is a psychological reason for this strange phenomenon. The name and life of Francis Joseph is associated in the people's mind with tranquility and good times. Today they are in the midst of putsches and half-baked revolutions, political murder, treason, intrigue and social misery, so ghastly that even Hollywood could think of no better portrayal of Viennese life as it is today than by the film: "The Street Without Joy," in which Lillian Harvey plays the title role.

Especially the upper classes wistfully remember the days of the kaiser. In his time Vienna was great, was peaceful, the arts flourished; life was serene and festive. There was the court. There were the parades, the balls, the banquets. Then Vienna ruled over twenty-seven different nations. Today Vienna is a mournful city sitting upon the grave of a great empire. Unconsciously the people long for the return of the kaiser-days. From this it is but a step to desiring the re-establishment of the monarchy. You also see a few pictures here and there of Otto of Hapsburg.

I went into the Hofburg, the old imperial palace. It is a museum now. But all the old servants are still there. Their liveries have faded somewhat and the gold-brocaded tassels on their breasts hang limp like the withered branches of a tree. But lately they have taken hope again.

"Yes, sir," said one attendant of the gray-haired butler-style, with side-whiskers and a rheumatic foot. "Yes, sir, we'll see a kaiser yet here in the Hofburg!"

Door For Each Envoy

I saw the reception room for the diplomats. Five doors that room has, so that the representatives of the five great powers could enter simultaneously. Originally there were only two doors but the diplomats quarrelled so much as to who should have precedence on reception days that Francis Joseph had three more doors pierced in the wall. In other words, the representatives of the great powers behaved like little boys . . . still do, for that matter, at times.

Marvellous place the Hofburg. It lacks the majesty of the Louvre and I don't think it comes up to the Quirinal, but it's beautiful, in the sense of what Americans call beautiful, imposing.

"Here the emperor slept," I was told, and was shown . . . a military camp-bed of the kind we had in the hospitals in France during the war. A crucifix fittingly hung above the place where rested the head of "his most Christian majesty."

Emperor Never Bathed

I saw all the apartments, but I saw no bathroom. So I asked the lackey about it. And then I got the most astonishing reply I ever had in my life. "Sir," said the man, "the emperor never took a bath in his life!"

"Never?" said I, expecting him at least to say: "Well, hardly ever," but he emphasized: "Niemals!" (Never).

"Did his majesty," I ventured timidly, "did his majesty perchance have a natural aversion to water?" I remembered my own youth and could have sympathized with him.

"No," replied the attendant. "Spanish etiquette did not permit it!"

And yet I read in the paper recently that a lady in the state of Michigan divorced her husband because he sometimes did not bathe for a whole month. Francis Joseph reached the respectable age of eighty-six. However, by way of compensation, I saw the copper wash-bowl which the emperor's mistress, Catherine Schratt, had installed in the palace. It was a gift from her on his 75th birthday.

Spanish etiquette did not permit a lot of other things, I discovered. For instance, Francis Joseph was opposed to electric light. He finally allowed it to be installed in the Hofburg on the occasion of his fiftieth anniversary as emperor, but not in his private apartments. To his dying day, literally, the emperor worked by candle-light and . . . standing up behind a high desk, like an old-fashioned Amsterdam bookkeeper.

Broken By Tragedy

It is true he went sparing with the candles and only used them in wintertime. From 1860 to 1916, that is from the age of 30 onward, he went to bed promptly at eight o'clock, but he rose at four in the morning. I saw the desk at which he worked. Once he stood at that desk for 48 hours, his head buried in his arms and never moved an inch. That was when the empress came in to tell him, after everybody else had refused, that their only son, Rudolph, had committed suicide, together with a beautiful young Countess Maria Vetsera in the imperial hunting-lodge at Mayerling. That was the only time in his life Francis Joseph showed any emotion. At the end of 48 hours the emperor lifted his head, dipped his pen in the ink and wrote out a telegram to the pope, asking that Rudolph, although a suicide, might be buried with the consoling rites of the church. The pope consented. It was Leo XIII. But one cardinal objected: Rampolla. Francis Joseph never forgave the cardinal and when Rampolla, upon Leo's death, was council of the church, Francis Joseph, elected to the papacy by the supreme exercising an ancient right, vetoed the election. The patriarch of Venice became pope in Rampolla's place under the name of Pius X.

Only Ghosts Survive

But all that is gone. Dreams and dust and ashes. There is still evidence that Vienna once ruled a mighty empire. The painted taverns where the people sit at tables drinking their beer remind you of Bavaria. Some of the squares are reminiscent of the austere style of Florence and Milan. There are palaces that remind you of old St. Petersburg. The coffee harks back to the Turkish conquest. The uniforms of the hussars show the old Hungarian connection. There are Slavic and Czech and Italian influences and even here and there a trace of Flanders. Vienna is a composite of all Europe of all times.

But the past, that consolation of the old and feeble, does not come back. History moves forward, inexorably, constantly accelerating its tempo. Everything is in flux, in genesis. Everything is changing, even human nature, which the die-hards still proclaim immutable, is changing perceptibly. Vienna belongs to the past. No matter whether they resuscitate the Empire for a time or not. It will but be a ghost that flits through a corridor of history. Vienna is dying. The stream of life is elsewhere.

SAVAGE RELIGIOUS WARFARE RAGES WITHIN PROVINCE OF CENTRAL ASIA

Moslem Rebels in Turkeston Give No Quarter to Opponents

Swept by the undying hatred between Mohammedan and Buddhist, and ravages of bandit hordes, Turkestan, little known province of inner Mongolia is perpetually torn by internal strife. The top (left) shows a typically camel-mounted bandit of this region. Lower, (left) Japanese soldiers search a suspect in their efforts to curb banditry along the borders of Japanese-controlled Manchoukuo. Top, (right) General Chiang Kai Shek, military leader of the Chinese Nationalist government, who nds it impossible to cope with the warfare in distant Turkestan.

By JOHN GOETTE
(Central Press Canadian Correspondent).

PEIPING, Sept. 6.—Massacre, assassination, death in battle, torture, famine and most of the remaining stark terrors of this earth, color the news emerging from remote Chinese Turkestan.

In Chinese Turkestan there is warfare buried away from the outside world. It is fanned by violent religious fervor. Its international complexity almost equals that of the World War.

Just fifty years ago Chinese armies subdued the peoples of Turkestan and there was created the province of Hsinkiang or the new dominion. Over a half million square miles of territory comprise the province which has a sparse population of about 1,000,000.

For the past ten years the Chinese governor has met revolt after revolt by different Mohammedan leaders, and the bloodshed has never been fully reported. Last year two factions began a struggle for possession of the capital at Urumchi which is not yet ended.

More recently the native tribesmen of southern Hsinkiang seized the largest city in that section, Kashgar, and announced the establishment of an independent government.

Thus the Chinese National government is faced by the two armed revolts. However, Kashgar, 3,321 miles away from Nanking, and actually much further due to bad communications, is nearer to Moscow than to Nanking, and about as far from the latter capital as it is from Istambul.

With more pressing military problem nearer home, the Chinese government can give little effective attention to this newest loss of territory, and the issue begins to drift to an end which no one in Asia can predict.

Hsiankiang is, above all other places, the veritable heart of Asia. Its boundaries march with those of Russian Turkestan, Outer Mongolia, Afghanistan, British India and Tibet. It is a high plateau hedged in on three sides by vast mountain ranges over 20,000 feet in elevation.

Its population is made up of pure Chinese settlers, Chinese Moslems, Mongols, Tibetans and a half dosen tribes of Turkish and Central Asian extraction.

Great Britain is involved because of the proximity of India, Tibet and Afghanistan. The new empire expansionists of Japan enter the picture through the recent Japanese recognition of Afghanistan and chance of striking a blow at Soviet Russia as part of the larger program of evicting the Soviets from Eastern Asia.

Chinese officials who hurried to Nanking after being evicted from southern Hsinkiang accuse Britain and Russia. One spokesman flatly states that a rebel leader, Sa Pi-to, returned student from Russia, was supplied with 10,000 British rifles in the Moslem uprising and that the native army was stiffened by the presence of 200 British military men.

This charge is reported by Ting Hsi-cheng, Nanking representative of the eight Mohammedan princes of Hsinkiang.

Other Chinese officials are inclined to lay the full blame upon Japanese militarists. It is a known fact that several Japanese army officers flew to Urmchi, the Hsinkiang capital, last year. Returning Chinese officials go so far as to declare that the Japanese are grooming one Abdul Kerim who is alleged to be the grandson of the ex-Sultan of Turkey, Abdul Hamid, for the new throne of Chinese Turkestan. They claim to know that this person is already in Japan awaiting to be escorted to his new kingdom.

Whatever the outside intrigue, the Hsinkiang secession is the work of Mohammedans who loath the Chinese like poison. Successive Moslem uprisings in the past ten years have wiped out hundreds of thousands of Chinese who are not of that faith. A Chinese Buddhist is an infidel to be stamped out just as a Christian has been the hated foe of the followers of Allah during past centuries.

No quarter is given by the Mohammedan armies of Hsinkiang. This is attested to by a pair of Franciscan Friars, Adelard Larter and Paragrin Klinger, who reached the coast after ten years' missionary work in Chinese Turkestan.

The European priests declare that at least once a year regularly their mission and church was desecrated by the infiamed Moslems. Typical of these attacks was the occasion when Friar Adelard was bound hand and foot, and hung on the wall with thongs twisted behind his arms and forced to watch Mohammedans torture Friar Peregrin. A cry of oncoming troops drove the Moslems off before the missionary was killed.

ROSENEATH

There will be no service in the United church here on Sunday owing to the anniversary services at Penella. The Sunday school hour is set for 9.45 a.m., instead of 10 o'clock to allow any who wish to attend the anniversary service.

Guests with Mr. and Mrs. Earl Waldie for over Sunday were Mrs. C. Greensides and daughter, Miss Mildred Greensides and Miss Agnes Lennox, also Mr. Maurice Willoughby, and Mr. Bert Flint, all of Toronto.

An executive meeting was called by the Sunday school superintendent, Andrew Brown, to arrange for the Sunday school rally and it was decided to hold it with the regular church service in the morning of September 23.

Mr. and Mrs. William Waldie of Roseneath, Mrs. J. Sedgwick and daughter, Miss Francis, and Cladence Johnston, all of Trent River, left early on Wednesday morning, for a motor trip to North Dakota, where they will visit friends and relatives at Dickey, Laymore County and other places in the United States.

Mr. George Turner has erected a new garage during the last few days of his vacation.

Mr. Turner is engaged for another term to teach Mason's School, Hamilton township.

Miss Jean Cox has returned to her home in Peterborough, after a holiday with friends in the village, and guests of the Misses P. and L. Thomas.

Mrs. Weatherup and son of Cobourg, are visitors with Mr. and Mrs. Alfred Sherwin and family.

Character From Handwriting

By BLANCHE A. DRAPER

A Feature Conducted by Peterboroughs Leading Handwriting Analyist for the Readers of The Examiner

Full name and address (complete) must be given in all samples sent in.

**Marion M. Wright,
204 Richmond Street,
Toronto, Ontario.**

Your handwriting on sample delineates you as a gracious person. Your thoughts are quite individual and you are kindhearted and thoughtful. You have the characteristics of either one who would enjoy the nursing profession or teaching. You see, the power to impart knowledge belongs to you. Therefore, you can always pass on to others anything which you have learned through experience. You are quite artistic and should be fond of flowers and music. You have the ability to enjoy out-of-door sports and to plan and organize for others to execute. You have a good deal of determination and will-power, therefore, you should be able to always complete any task which you deem worthy of the undertaking. Your imagination is good, but does not really take you out of the realm of commonplace, every-day affairs, but should create enjoyment in any time which you have to spare for rest periods. In the business world you would do quite well, provided you did not have to work under supervision, but the ultimate outcome of your life through destiny is love. You are one of the type who must have pleasant surroundings and kindness. You respond to its influence, but you do not like to be pushed into anything. You are discriminating in your taste of clothing but do not put material things before common sense.

**Charles Winston,
Campbellford, Ont.**

Strong Points: Genuine ability to distinguish right from wrong, a kindness which encourages others to put their faith in you and I honestly think that you merit this confidence.

Weak Points: Lack of vital strength physically, which sometimes makes you appear irritable, though you do not wish to create this impression about yourself.

Emotions: Controlled most of the time, but apt to anger quickly if judged harshly, because you are very sensitive to hurt, and grieve when deeply impressed.

Health: Fairly good, but of a nervous constitution. Care should be exercised not to overtax your strength. Light but nourishing meals should benefit you greatly.

Disposition: Subject to change according to prevailing conditions. You can be very sharp at times.

Temperament: Rather an artistic temperament, with musical inclinations, not a great deal of will power, but yet it is of normal tenure. The imagination is rather too well expressed.

How to Succeed: Learn to concentrate upon one line of work, knowing what you want to do, then put forth your every effort in an honest endeavour to succeed. For you can if you will.

**Nora Brennan,
North Bay, Ont.**

Strong Points: Energetic mental capacity, with a sound and logical reserve when you deem it necessary to be so. You can be humorous and delightfully naive, too.

Weak Points: Inclined to overestimate your own abilities and strength causing nervous tendencies which rob you of sleep. Try to allow yourself a little more relaxation.

Emotions: Not too emotional, because you will not let yourself express your affections or intimate self to even those who are dear to you. Will you?

Health: Should be normal, but appears inclined to suffer through nerves. Physical tiredness is accountable for this.

Disposition: Not very changeable. You are usually your natural self under the most trying conditions outwardly, but many a time your very soul quivers with excitement.

Temperament: Fairly even, but should be allowed more self expression. Will-power is well illustrated, but could be developed to a greater extent as you become more mature.

How to Succeed: Establish the thought in your mind of what you desire most to accomplish, and let nothing deter you from the goal or path which you have set for yourself. A thinking position should be your ultimate objective in life, such as librarian.

**Annie Douglas,
Port Hope, Ont.**

Strong Points: Your writing shows that you are very sympathetic and that you let this characteristic make you suffer with the suffering. It would be well for your future health if you were to avoid visiting at homes where there is sickness, because it takes too much out of you.

Weak Points: Too enthusiastic over plans at the commencement, but easily tired before completion. You are very humorous and rather a contented sort of person, and seem quite adaptable, happy if dressed up and jolly in a housedress. You should enjoy plants or flowers and like to hear music.

Emotions: Too expressive for your own good and therefore others are inclined to call upon you for aid more often than is necessary or essential to their welfare.

Health: None too robust. It appears to me that you should try to watch your kidneys, dress warmly and avoid sitting in cold or draughty places. Astigmatism is no doubt troubling your eyes, and if you do not already wear glasses you should obtain a pair at once, but only upon reliable authority.

Disposition: Loving, jolly and kind, but rather too generous. You appear to be a 'good mixer' and can get along with most types of people.

Temperament: Usually about the same. You enjoy talking, and can amuse people with your ready wit.

How to Succeed: Be your own jolly self. Cultivate special lines of flowers for exhibition purposes. Learn new recipes for cooking, and I venture to suggest that your name will be among the prize-winners at the fall fair next year.

**Dora Adair,
Oshawa, Ont.**

Strong Points: Later on you will no doubt possess a very decided nature, but right now you are not quite sure of yourself.

Weak Points: Too much inclined to give in to others, and therefore you ask advice, when you could find out for yourself were you to exert your mental faculties a little more.

Emotions: Impulsive and restless. Given to moods and sometimes exasperating because you won't say yes or no about things.

Health: Should be good, but is not anywhere nearly as sound as nature intended it to be; indecision regarding the correct foods, or recent illness or shock could be the predominating factor.

Disposition: Would be kind, loving and generous if you had your own way about it, but health seems to deter you from doing many things.

Temperament: In temperament, you would be entirely different to what you are, were you able to be so. Your will power is not of the dominant type.

How to Succeed: If you wish to succeed, you must build up your health take daily exercise (not too much at a time), but try deep breathing, as you walk slowly, about.

Japan is now one of the chief markets for American automobiles.

DYSENTERY IS DANGEROUS CHECK IT AT ONCE

is the remedy you should use.

It is not an experiment, but a tried and proved preparation that has been used in Canada for the past 88 years for all bowel complaints.

Price, 50c. a bottle at all druggists or dealers; put up only by The T. Milburn Co., Limited, Toronto, Ont.

HOUSEHOLD HELP?

A small Want Ad at small cost is the answer.
Phone 1600

A "NEW DEAL" in HOTEL RATES

FINE ROOM with BATH NO ADDITIONAL CHARGE WHEN OCCUPIED by 2 PERSONS $3.50 to $5.00 PER DAY

A NEW SINGLE ROOM FOR $2.00 A DAY
Across from the magnificent, world-famous Radio City
Careful management insures atmosphere of security, refinement and quiet. Convenient to all theatres and shopping centers. A Hotel of character and distinction selecting guests today . . . as always.
FAMOUS TABLE D'HOTE RESTAURANTS
BREAKFAST FROM 30¢ • LUNCHEON FROM 65¢ • DINNER FROM 95¢
Write for our 3 day & 2 night "All Expense Trip" in New York—$11.00
Garage opposite hotel
Hotel BRISTOL
129-135 West 48th Street • New York City
F. Elliott Tolson, President Joseph E. Bath, Manager

Folders, circulars pamphlets, letter heads, direct-by-mail — if it's printed we can produce it! A complete equipment for color work If it is not convenient for you to step in here, we will gladly send our representative to see you.

Let Us Estimate On Your Next Printing Job

and artistic effects which will add importance to whatever you are planning.

'Phone 1600

PETERBOROUGH EXAMINER

The Whole Town is Talking!

—and why not! Here is a truly great array of real bargains—a value carnival where the little old quarter buys a whole lot more than ever before—a sale where even small coins do a lot of work!

STANDARD QUALITY
Peas 3 No. 2 Tins 25¢
MARMALADE Aylmer Orange 32 oz. Jar 25¢
TOILET PAPER Mayt Brand 4 Rolls 25¢
SUNLIGHT SOAP A Pure Soap 5 Bars 25¢
TOMATO JUICE Aylmer, Campbell's, Libby's or Nature's Best 5 10½ oz. Tins 25¢
PORK & BEANS Aylmer 5 16 oz. Tins 25¢
PURE GOLD—Asst. Flavors
JELLY POWDERS 5 Pkgs. 25¢
TOMATOES Aylmer Choice Quality 3 No. 2½ Tins 25¢
OUR OWN
VINEGAR White or Cider 3 Bots. 25¢
HEALTH COOKIES Our Own 2 lbs. 25¢
PEARL NAPTHA SOAP 8 Bars 25¢
FINE GRANULATED OR YELLOW
SUGAR 10 lbs. 56¢

OUR OWN
COFFEE SALE
BOKAR COFFEE lb. 35¢
8 O'CLOCK COFFEE lb. 33¢
RED CIRCLE COFFEE lb. 29¢

BEEF SALE
ALL CUTS GUARANTEED
Roasts and Steaks
YOUR CHOICE
Prime Rib Roast Boneless and Rolled
Sirloin Roast or Steak
Wing Roast
lb. 19¢
Porterhouse Roast lb. 23¢
Blade or Short Rib ROAST lb. 10¢
Rump Roast lb. 15¢
Shoulder or Chuck ROAST lb. 8¢
SWEET PICKLED
PORK SHOULDERS lb. 16¢
Trout Fresh Georgian Bay lb. 18¢
Flounders Fresh Yellow Tail lb. 12¢
Fresh Atlantic Sea Herring Fillets lb. 9¢ 15¢
OUR OWN
RAISIN LOAF 12 OZ. WRAPPED 7¢
VERDELLI—GOOD SIZE
LEMONS DOZ. 27¢
ALL FRUIT, VEGETABLE AND GROCERY PRICES ARE GOOD IN OUR CAMPBELLFORD STORE
THE GREAT ATLANTIC & PACIFIC TEA CO.

SENIOR PETES SWAMP NATIONALS FOR 16-4 VICTORY

TIGER GARDENERS—Detroit's hard-hitting outfield poses—Goose Goslin, Jo Jo White and Pete Fox

MOST COMPLETE SPORT PAGES IN CENTRAL ONTARIO

PETERBOROUGH

EXAMINER SPORTS

Read by More than 18,000 Daily — THURSDAY, SEPTEMBER 6, 1934 — Sports Department—Phone 1600

BALL PLAYER ROSS—Barney Ross, training for McLarnin bout tonight gets "hitting eye" in trim playing baseball

Champion Bears Cinch International Loop Flag

INSIDE THE PADDOCK

BY ART MURRAY

DOWN AROUND the New England states they sure are making turf history these days. On Labor Day Narragansett had 35,000 people, and Rockingham only 75 miles away, had 40,000 fans on hand. Then Discovery the Vanderbilt colt broke the world's record for one mile and three-sixteenths when he ran the distance in one minute and fifty seconds. And then to cap the climax Jim Badame before shipping to Thorncliffe put his good Canadian bred, Aymond over at a price better than twenty dollars. Rockingham now have the territory all to themselves for the next month and what a business they will do. It was only last year that betting was legalized in that locality and the fans were hungry for it.

× × ×

They are talking of building another track at Boston, but in our opinion this would kill the goose that laid the golden egg, as these two tracks are quite capable of looking after all the business. Somewhat the same situation existed at Windsor a few years ago in the balmy days and they had three tracks and now every one of them is shut tight. Nearly all the trainers thought that Thorncliffe would be as hard as pasterboard after the recent Grand Circuit Trotting meeting which was held there, but Scotty McArthur the track superintendent footed them and had a cushion put on immediately after the trotting meet and with the last few days rain it has become almost perfect.

× × ×

WILLIE MORRISSEY who lost his good sprinter Golden Spur via the claiming route, at the recent Saratoga meeting is feeling badly these days, as this one was the apple of his eye. He bought her a year ago last spring for $280. He won over ten thousand in purses with her besides what bets he won and then got $2,500 cash out of the claiming box when he lost her. From a commercial standpoint he is away ahead on the deal but for sentimental reasons he would gladly part with five thousand bucks and have her back.

× × ×

A number of prominent trainers on our tracks have been given the gate for the balance of this season. Probably the best known is Brooklyn Tommy McCarthy the owner of Broadway Lights. Bill Weant is also the owner of a large stable and the suspension will hurt his pocketbook considerably as feed bills these days are a big item. Old Bill Donoghue the former Seagram trainer is another that caused quite a surprise, as Bill was considered a smart enough horseman without having to resort to stimulants. He is well past the 70 year mark and we hear he is taking the suspension very much to heart... ..Ontario is not the only place where they are going after the doping evil as we hear that J. D. Mikel and his string of 32 horses were all ruled off at Providence the other day. These trainers that were set down by our tracks have a chance to appeal during the coming Thorncliffe session and it may be that they will be able to clear themselves as Nat Ray did last winter in Florida. Tomorrow we will give you a line on some of the good things quartered at Thorncliffe awaiting Saturday's big opening.

LEE CLAN POUNDS FIVE BELLEVILLE MOUNDSMEN FOR THIRTEEN SAFETIES

Petes Score Eleven Runs In First Two Frames To Practically Kill Peeney Mills' Nationals' Hopes Of Another C.O.B.L. Title.

BILL CALLADINE IS JINX TO HOME HITTERS HOLDS OPPOSITION TO EIGHT SCATTERED HITS

The Petes swamped Peeney Mills' Nationals in Belleville yesterday to take the second straight C.O.B.L. playoff game by a 16-4 count. Laying down a barrage in the opening stages of the contest, Knotty Lee's gang showed decided superiority throughout, outplaying the Nats by a wide margin in all departments. No less than five Belleville pitchers were called to the mound in a vain attempt to stop the rampaging Petes.

The visiting squad scored eleven runs in the first two innings to practically kill Belleville's hopes of another Central League title. They knocked all opposing pitchers and played bangup ball behind good twirling by Bill Calladine to easily earn the verdict. Some eight hundred fans razzed the Nats throughout the game, although the Belleville team worked hard to hold the hustling Peterborough aggregation in check—an impossible feat, the way the Liftlockers were going yesterday.

Bill Calladine again proved a jinx to the Nationals. He hurled another smart game, holding the homesters to eight scattered hits as he fanned three and issued three walks. He had good support most of the way. Smith started for the home team but left early in the opening canto after three walks and an error. Casey took up the task but was chased before the stanza closed by three ringing singles. Utronki came in then and got by till the second when three walks, a double, an error and a homer by Calladine sent him to cover. Weir next tried to stem the tide and went only fair till the fifth when he was hammered out in favor of Sonny Green. The latter had the most success of any and pitched shutout ball the last four innings. None of the hurlers had very good support.

Leads Petes at Bat

Calladine led the Petes at bat with a homer and two singles in five, while Whatley hit three singles in six. Murray had a double and single, and Konopka a two-bagger. For the losers, Utronki had a homer and single, Ford hit safely twice and Scarlett got two bingles. All the locals turned in some good defensive playing.

The Petes broke out in a rash in the first frame to get five on three walks, an error, sacrifice and hits by Burton, Whatley and Hollingsworth. They got six in the second on three complimentaries, two errors, Murray's double and Calladine's homer. A walk and hits by Calladine and Murray sent one in in the third. They got three more in the fourth on a walk, miscue, and singles by Batten, Foley and Calladine. Their last marker came in the fifth when Whatley was safe on a bad throw and scored on Konopka's double.

Gets Run In First

Belleville got a run in the first when Utronki homered over Foley's head in deep centre. They counted in the second on a walk, hit batsman, an out and Ford's single. Their final run came in the eighth when Weir singled, stole second, took third on an out and ran home on Ford's bingle to right.

One-Sided Triumph

The box score:

Petes:	AB	R	H	PO	A	E
Konopka, as	4	2	1	4	1	2
Batten, 3b	3	2	1	0	2	0
Foley, cf	3	4	1	2	0	0
Calladine, p	5	2	3	0	4	0
Murray, 2b	5	2	2	3	5	0
Burton, lf	6	1	1	2	1	0
Ash, 1b	5	1	0	12	0	0
Whatley, c	6	2	3	3	1	1
Hollingsworth, rf	6	0	1	1	0	0
	43	16	13	27	14	3

Belleville:	AB	R	H	PO	A	E
Kerr, 3b	5	0	1	3	2	3
Utronki, rf, p	5	1	2	0	0	0
Jack, lf	2	0	1	0	0	0
Mills, c	4	0	0	8	2	0
Green, 2b, p	4	0	0	2	2	0
Weir, cf, p, 2b	2	2	0	3	2	0
R. Smith, 1b	3	1	0	6	0	0
Ford, ss	3	0	2	3	1	2
E. Smith, p	0	0	0	0	0	0
Casey, p	0	0	0	0	0	0
Scarlett, cf	4	0	2	2	0	0
Darrah, lf	2	0	0	0	0	0
*Blaker	1	0	0	0	0	0
	35	4	8	27	9	5

* Batted for Darrah in 9th.

Score by innings:

Petes ..... 561 310 000—16
Belleville ..... 120 000 010— 4

Summary: Stolen bases: Burton, Batten, Whatley, Kerr, Weir. Left—Petes 11, Belleville 8. Earned runs—Petes 10, Belleville 3. Sacrifices—Batten. Home runs—Calladine, Utronki. Two-base hits—Murray, Konopka. Double plays—Calladine to Konopka to Ash, Ford to Weir to Smith. Runs batted in—Foley (2), Burton (2), Ash, Konopka (2), Whatley, Calladine (4), Hollingsworth, Murray, Utronki, Ford (2), Kerr. Hits—off Casey 3 in 1-3 innings, Utronki 2 in 2 2-3 innings, Weir 6 in 3 innings, Green 2 in 4 2- 3innings. Struck out—by Calladine 3, Smith 0 in 1-3 innings, Utronki 1, Weir 2, Green 5. Walks—off Calladine 3, Smith 2, Utronki 3, Weir 3, Green 2. Wild pitches—by Utronki 1, Green 1. Hit batsman—by Calladine (E. Smith). Time of game—2.05. Umpires—Johnston at plate, Colling on bases.

Dolph Camilli, Phillies — His home run defeated Reds 1 to 0.

Alan Strange, Browns—Cleaned loaded bases with double.

New Ty Cobb On The Bases Is Billie Werber Of Boston

Billy Werber, Boston Red Sox third-sacker, reminds fans who see him in action on the bases of Ty Cobb. No modern base-runner equals him in doing the unexpected. Making two bases on a bunt is one of his stunts. His base-running has him leading the league in stolen bases, number of hits, number of runs scored.

By WILLIAM RITT
Central Press Canadian Writer

BOSTON, Sept. 6.—Billy Werber's bad break is that he is playing for the wrong ball club.

That is, the wrong team this year—next season the Boston Red Sox, in whose employ Werber labors, may be in the spot now enjoyed by the Detroit Tigers. If they are and should Werber be stealing bases, hitting and fielding at third in his 1934 manner the Bostonian will be a top headline sport page hero.

It is Werber's bad luck this year that he isn't playing for the Tigers. If he were, Billy, along with Manager Mickey Cochrane and Pitcher Schoolboy Rowe would be getting credit for winning a pennant for Detroit.

But Werber isn't with the Tigers. His club, the Red Sox, are in fourth place for the moment, with a bare chance to finish third. Consequently, with all baseball's attention focused on the amazing Tigers, Werber's brilliant play has gone comparatively unnoticed.

Werber's light, which would be truly dazzling if viewed at the eminence of first place, is thus almost obscured by the bushel of fourth place.

Leads All Leagues

At this writing Werber leads all big leaguers in the matter of stolen bases. And, at the latest compilation of batting averages one finds that Will has deposited more hits and more runs to his account than any other big leaguer.

In addition, Werber has fielded third base so well that he vies with Marv Owen of Detroit and Mike Higgins of the Athletics for the honor of premier third baseman of the American League.

Werber also nearly cost Schoolboy Rowe his fifteenth consecutive victory. It was the fifth inning, two were out. Rowe walked Werber, Wily William sauntered slowly to first, but as he did so he noticed Detroit's second baseman, the great Charley Gehringer, had his back turned, and the shortstop, Bill Rogell, was not in position for a quick play.

As his foot struck first, Werber tore out for second like a 10-second sprinter. Catcher Ray Hayworth, caugh unaware, was so flustered his late throw was hurried and Werber was safe.

BALTIMORE BEATS HARWOOD

COBOURG, Sept. 6—At Harwood baseball and sports tournament an interesting game of baseball between Baltimore and Harwood resulted in a 12-7 win for Baltimore team, who carried of the cup, put up in competition by Harwood Memorial Parks Committee. It was a fine game of baseball and attracted many fans.

Win or Lose

INTERNATIONAL LEAGUE

Newark 4, Syracuse 1.
Buffalo 7, Toronto 1.
Albany 7, Baltimore 1

AMERICAN LEAGUE

Detroit 4, Philadelphia 2.
Cleveland 11, Boston 3.
St. Louis 6, Washington 4.
Only games played.

NATIONAL LEAGUE

Philadelphia 1, Cincinnati 0.
New York 5, Chicago 1.
St. Louis 2, Brooklyn 1.
Pittsburg 8, Boston 2.

AMERICAN ASSOCIATION

Columbus 13, Louisville 4.
Toledo 6, Indianapolis 4.
Milwaukee 12, Minneapolis 6.
Kansas City 4-9, St. Paul 3-11.

ROWE SCORES 21ST VICTORY 1933 SCHEDULE

Detroit Flinger Secures Revenge on Marcum, His Nemesis in Win Streak.

INDIANS-BROWNS WIN.

Hal Schumacher Also Checks Up His 21st Triumph by Subduing Cubs 5-1.

By HUGH S. FULLERTON, Jr.
(Associated Press Sports Writer)

The 1934 pennant races appeared to-day to have been reduced to matters of time—and not a very long time at that—for the New York Giants and Detroit Tigers.

Starting long stands on their home grounds, the two league leaders recorded a victory apiece yesterday, the Giants bowling over one of their leading rivals, Chicago Cubs, 5-1, and each triumph meant a step nearer to pennant land. While the Giants were reducing Chicago to the status of a third-place club and maintaining their seven-game margin over St. Louis Cardinals, the Tigers poked out a 4-2 decision over the Athletics and increased their lead over idle New York Yankees to six games.

The Giants made their "crucial" series with Chicago look rather unimportant as Hal Schumacher recovered from a poor start to pitch six-hit ball for his 21st victory of the season while Guy Bush was belted out with a three-run spurt in the sixth. Joe Moore's 14th homer topped off the game.

The Cards, meanwhile, conquered Brooklyn 2-1 in Dizzy Dean's three-hit flinging and home runs by Jim Collins and Bill Delancey off Emil Leonard to go into second place, Dean won his 24th mound victory while Collins tied Mel Ott for the league home run lead at 32.

The Tigers played the revenge motif for all it was worth when Schoolboy Rowe, whose 16 game winning streak was ended by the a's and Johnny Marcum last week, came back to beat Marcum after seven straight triumphs. Rowe, touched for 11 hits, received brilliant support in recording his 21st triumph. His mates bunched four of their seven blows off Marcum to do all their scoring in the fourth inning.

Cleveland Indians opened their third-place duel with Boston with an 11-2 triumph as Ralph Winegarner pitched a six-hit game and Hal Trosky smashed in six runs, with his 31st homer and a single. The Browns shook last year's champions, the Senators loose from their last mathematical chance at the pennant by winning 6-4 on a four-run burst in the sixth.

The Phillies put together Roy Hansen's six-hit flinging and a home run by Dolph Camilli to beat the Reds 1-0 and turn back a Cincinnati threat to climb out of the National League cellar. Pittsburgh's Pirates clouted out an 8-2 decision over Boston as Arky Vaughan made four of their 11 hits to account for five runs and pilfered two bases.

BALTIMORE TEAM IN LEAD

COBOURG, Sept. 6.—Although the schedule is not yet completed for the West Northumberland Baseball League, the Baltimore team with three wins and only one loss look like winners, while Grafton is well in the lead for the East Northumberland section. The winners of the two leagues will play off for the Sam Clarke trophy.

SCHALK'S CIRCUIT IN NINTH INNINGS DEFEATS CHIEFS 4-1 AND SETTLES KNAPP PENNANT

Bisons Make it Two Straight by Taking 7-1 Decision From Leafs.

BLAKE YIELDS 11 HITS.

Albany Senators Keep Pace by Downing Baltimore Orioles 7-1.

(By the Associated Press)

Newark Bears finally have won the International League pennant that escaped them last year.

In 1933 the Bears finished so far ahead in the regular season that it didn't seem to matter who was second but when the play-offs came they were knocked out of both the Little World Series and the flag. This season the play-off system has been changed so that it doesn't affect the pennant award and Newark clinched the topmost position by turning back Syracuse Chiefs 4-1 in a thrilling contest yesterday.

Idleness Costly

Rochester, in second place, was idle, and that cost the Red Wings their last possible chance to tie for the flag unless they play off the cancelled game with Montreal. The Bears have only four games to play, the Red Wings five, and Newark's triumph put them five games ahead.

The deciding contest was a thriller in every way. Frank Makosky, the team's only New Jersey resident, hooked up in a pitching duel with Tim McKeithan and set the Chiefs down with five hits, retiring the last 17 batters in order. The battle went on in a 1-1 tie until two were out in the ninth inning and then Roy Schalk blasted it wide open by hitting a home run with two on base.

In the night games Albany and Buffalo drew a game nearer the end of the campaign without a change in the status of their rivalry for the fourth and last play-off position. Each won by a 7-1 score, the Senators beating Baltimore Orioles behind the three-hit flinging of Darrell "Cy" Blanton and the Bisons trimming the third-place Toronto Leafs.

The result virually clinched fourth place for Albany as the Senators retained a 3½ game margin while Buffalo's greatest possible gain is 4½ games. Toronto's defeat made Rochester just about as certain to finish second.

YESTERDAY'S STARS

(By the Associated Press)

Hal Schumacher and Travis Jackson, Giants—Former held Cubs to six hits; Jackson's double drove in two runs.

Dizzy Dean, Jim Collins and Bill Delancey, Cards — Dean checked Dodgers with three hits. Collins and Delancey hit home runs in 2 to 1 victory.

Lynwood Rowe, Tigers—Reversed decision gained by Johnny Marcum and Athletics in breaking his consecutive winning streak last week.

Hal Trosky, Indians— Drove in six runs against Browns, hitting 31st homer with bases loaded.

Arky Vaughan, Pirates—With four hits he drove in three runs, scored twice and stole two bases against Braves.

BOBBY PEARCE RETAINS TITLE

Great Oarsman Outclasses Philadelphian for Sculling Triumph.

CHAMPION HARD PUT.

By ELMER DULMAGE
(Canadian Press Staff Writer)

TORONTO, Sept. 6. (CP).—There was a picture to-day of Bobby Pearce stumped forward in his slender shell, still the world's professional sculling champion after beating Bill Miller of Philadelphia, but a tired champion. It was the first sign of fatigue Australia's master oarsman has conceded.

A throng of 20,000 strung along the Canadian National Exhibition waterfront, watched Pearce turn back the stubborn challenge of Miller last night with all the old power and ease blonde Bobby has been producing for years. He crossed the finish line 16 lengths in front.

Over the three-mile title course, laid out inside the Lake Ontario breakwater with two turns, Pearce pulled steadily away from the former United States amateur champion after the first 250 yards. He led by nearly three boat-lengths at the first mile, eight lengths at the second.

There was nothing lacking in the Australian's form. He got as much speed with a 36-stroke as he did a year ago in lifting the title from Ted Phelps of England or in beating Eric Phelps little more than a week ago. It was the sculler of the ages, the same matchless Pearce who has never lost a boat race.

But when it was over, when the giant from the other side of the world had pulled to victory and his foe was still 100 yards out on the course, then the 20,000 along the seawall saw what they hadn't expected. Pearce slumped forward. His head fell limply on his arms. He remained in that position more than a minute.

His Hardest Struggle

So the rowing world decided Philadelphia Bill had given the great Bob his hardest struggle. Certainly he provided better competition than Ted Phelps in 1933. The beaten champion trailed Pearce by nearly 400 yards. His brother Eric was 20 or more lengths behind Bobby in their qualifying race on Aug. 26.

Miller was credited with extending Pearce more than any other amateur when the two met in the 2,000 metres singles final at the 1932 Olympic Games. The American lost by about two lengths. Over the longer professional distance he was less effective, but powerful enough to make it a fine duel for half the route.

Our Boarding House . . . . . By Ahern

Webster Cigars

NOW 5¢

YOU'LL APPRECIATE THE DIFFERENCE.

L. O. GROTHE LIMITED

An independent company; all Canadian capital, owned and operated by Canadians for over 50 years.

SHE JUST COULDN'T GO ON WITH IT!

● He was one of the finest fellows she had ever known, but that constant neglect of his appearance—that poorly-shaved face—stubble! . . .

Why should any man fail to shave often and close when Gillette "Blue Blades" are specially processed for tough beards and sensitive skin? Quickly, smoothly, a Gillette "Blue Blade" does its work. You can shave twice a day without the slightest discomfort or irritation. Try a Gillette "Blue Blade" for a perfect shave tomorrow morning.

Highest Quality Positively Guaranteed

Gillette Blue Blades

Now 5 for 25¢ · 10 for 50¢

Perry Likely Retain U.S. Singles Tennis Honors

BRITISH STAR SCORES EARLY NET TRIUMPHS

Easily the Cream of 32 Survivors in Third Round of Forest Hills Tourney.

LIVES IN TENNIS.

(By Bob Cavagnaro, Associated Press Sports Writer.)

FOREST HILLS, N.Y., Sept. 6 (AP)—Fred Perry appears to be poised for another year as men's singles tennis champion of United States.

Although the British holder of the title has not yet had an opportunity or occasion to unsheath the lightning of his strokes, he is easily the cream of the 32 survivors in the third round of the current 53rd tournament.

Perry cut down his first two opponents without letting himself out, although in each match he gave the gallery a glimpse of his strength as he permitted his opponents to run up leads and then stepped up his pace to a burning speed that almost knocked his rivals from the court.

Perry lives and loves tennis. Because he hasn't been able to get even satisfactory workouts in the tournament, he leaves the Stadium court after his matches and plays with a friend on an outside court.

"I've got to keep my game sharp," he explained to-day, "that's why I like to continue playing right after a match is finished."

SAVING WILLIAMS FOR THIRD GAME

"Pinning Last Hopes on the Chief," Mills Tells Petes After Wednesday's Disaster.

"We're pinning our last hope on the Chief," Manager Peeny Mills told the Petes yesterday after the game. He was referring to the third C.O.B.L. playoff contest in Riverside Park this Saturday. With the Nationals losing two straight games in the five-game titular series, they face a tough task Saturday. If they lose this, they're finished for the season, but if they win, the Mills' clan would still have an opportunity of pulling the fat out of the fire. Jack Williams was saved yesterday in order to be at his peak to pitch this third tussle. If he's right, the Petes may meet with a real reverse.

However, Knotty Lee's gang have blood in their eyes these days. Smelling victory for the first time in many years in this cup classic, the Petes are going to be mighty hard to hold. They are playing the best ball of their careers the past few weeks, fielding like pros., pounding all kinds of pitching hard, and receiving great twirling themselves. They will be out there Saturday fighting to make it three straight in order to earn a week's rest before the O.B.A.A. semi-final series with the Toronto winner commences. A big crowd is looked for Saturday.

SPORTS DAY BY DAY

Baseball, Lacrosse, Soccer Softball, Bowling, etc.

By G.S.P.

As Adolph Hitler would say: Oy, oy!—or would he? We mean about that senior game in Belleville yesterday. In case somebody here doesn't know the score—well, you find the odd person, and not always so odd either, that isn't particularly interested in sports—the Petes won it, 16-4, over Belleville for the locals' second straight win in the C.O.B.L. playoffs. They tangle with the Nats again here Saturday in the third game. It is very likely to be the final league playoff game, although you can't be positive with Chief Williams reserved for this one. They used everyone but the bat boy yesterday, yet they insisted upon saving Williams—and you never can tell what that Indian will do.

• • • • • •

There were times yesterday when we figured the bat boy might have made a better job of hurling than some of the bohunks they tossed against the Petes, but then we're not the Belleville manager. And besides, maybe the bat boy didn't have a certificate—so maybe we shouldn't criticize Peeney for not using him. Always trying to be fair, that's us. As a matter of fact, the Petes were so hot yesterday that it would take a mighty good pitcher to stop them. Maybe it's because they travelled down that bumpy highway toward Marmora that helped. At least, it had the players plenty sore long before they reached the Quinte town!

• • • • • •

They smacked Ernie Smith out of the box before he knew he was in there. Carl Casey didn't even know what day it was before he was yanked. Utronki had his fling and was promptly flung back out into the field. Then came Alex Weir and he looked like a million bucks of gold stock for a brief time. It was very brief and then he found the Petes had gone off the gold standard. Sonny Green ankled onto the mound next and put up a strong argument for the Indians' rights in our fair country. The eccentric Sonny did right noble with a hook that had the third baseman and batter ducking at the same time. At least he held the Petes without a run in the last four frames, and that's something. All this time, the Chief was sitting on the bench waiting for Saturday toroll around.

• • • • • •

Meantime, Knotty Lee's hopefuls were going out and having themselves a time. They got awelegant hurling from young Bill Calladine, good fielding and more hits than you could shake four sticks at. They pounded five Quinte so-called flingers for thirteen bingles, including a homer and two doubles. And they received no less than eleven walks. Not to mention five errors that helped somewhat. The Petes were in top form and ready for a battle. They didn't find a battle, but a banquet—and how they dug in! No kidding, the Petes seemed ready to go places this season, and they expect to take this series in three straight.

• • • • • •

Something like eight hundred fans took in the tussle, which is considered a very fair crowd in Belleville. Naturally, they had quite a jolt the first two frames, what with the score 11-3 for the visitors. They spent the rest of the afternoon telling Mister Mills and his boys that they might make a fair intermediate team, that they were rotten, that the Petes were as far above them as the N'Yawk Giants, etc. It didn't help the homesters, of course. Peeney said afterward that if the Chief could win here Saturday, they had a chance, otherwise nothing doing. Him telling us, eh?

• • • • • •

Several breakdowns in their cars held the Kingston intermediate players up till too late for their game with Cogs here last evening. Five of them arrived okay but the rest didn't get here till after six. Some three hundred fans were disappointed and waited till about six bells but it was no go. We suppose this sort of thing can't be helped—as the best of autos will come to grief occasionally—but it' too bad in a playoff game. Bill Kay of the O.B.A.A. here got in touch with Secretary Snyder today to see if the Kingston club wouldn't have to help defray the expenses of this postponed game—advertising, tickets returned over admissions, etc.—and also to have them ordered here for another evening. Cogs are slated to play in Kingston on Saturday at 3.00 Standard Time. Kingston will play here next week.

• • • • • •

The gals' game in the Bowl last e'en was called in the sixth with C.G.E. leading Omemee, 16-10. They will replay it here at 5.45 Thursday. Keene and Westclox tangle tonight also, instead of Friday, in Keene at 5.45, with Keene playing at Sixth Line Friday. C.G.E. meets the Port Hope Alerts in an exhibition tilt at the Bowl Friday eve, this visiting squad being the one put out by Oshawa in the P.W.S.U. playdowns. One of these days, the gals' tangle will be straightened out and the local playoffs announced.

• • • • • •

The Kiwanis lacrossers will be at full strength tomorrow for their game at 8.15 in the Armouries with the Aajmaa Club of Belleville. While the locals have a three-goal lead, they know the visitors will come loaded to the ears with imports and whatnot in a desperate attempt to grab the Central League championship. Several good Campbellford players, with the best of the Belleville team, plus a player from deseronto—this is the sort of squad Pete King & Co. will face Friday. The Armouries is an ideal spot to play it and it ought to be a sweet scrap. A big crowd is anticipated.

• • • • • •

Grab-bag This chatter about Yammy Jamieson being killed in a car accident is all wet, according to Kingston ball players we saw yesterday . . . . Terrier juveniles may play in Toronto Sat'day—we're not sure yet . . . . Carl (Inky) Wood pitched a no-hit game to give McIntyre Mines a 4-1 win over Frood in the first playoff game in Northern Ontario yesterday . . . . Vaughn Jack twisted his ankle in yesterday's senior game and will be out for the series . . . . Several carloads of Petes' supporters went down to Belleville from here and had themselves a time chortling all afternoon.

Regent ENTERTAINMENT

STARTING TO-DAY
Continues Friday, Saturday
2.30, 7 and 9 o'Clock.

Note: Two Shows Each Night, 7 and 9 p.m.
Programs Changed Thursdays and Saturdays.

Also Chapter 8 of "Gordon of Ghost City."
Southern Exposure. Hello Sailors.

C. G. E. DEFEATS CALEYS 4 TO 2 LEAGUE TUSSLE

Stan Clark Registers Winners' Four Counters—Gore and C. Heal for Losers.

WINNERS LEAD LEAGUE.

The Canadian General added two more league points to their credit in the league standing, last night, when they defeated the Caledonians by four goals to two, before a fair ateindance of spectators, on King Edward Park. Stan Clark got the four goals for the winners, and in the second half the losers put up a brilliant exhibition to compel the C.G.E. to give their best.

An Opportunist's Goal

In the early stages, the Scots were more aggressive than the C.G.E. but failed to make use of the openings presented them when inside the goal area. Both goalkeepers were tested in turn but the misunderstanding between the Caledonian full backs permitted Stan Clark, at centre-forward for C.G.E., to connect with a first timer that the custodian had not the slightest chance to save. The Scots endeavored to get the equalizer as they confined the activities to their opponent's goals which brought out the superb defense of the Mitchell Brothers as full backs. Time and again, the Caley forwards carried the play into the C.G.E. zone to be blocked right in front of their objective instead of shooting from outside the goal area. Exchanges continued in mid-field for a while until McPhate broke up a dangerous attack to send his left wing down into the corner. He was tackled by Mann, who was astonished to witness the ball leave the foot of Darling that landed at the toe of Stan Clark, who bulged the rigging with a terrific drive. Half time: Canadian General, 2; Caledonians 0.

Keen Tactics Prevailed

On resuming, the C.G.E. added to their total when Clark registered his third counter of the game on an individual effort from twenty yards out. As the tussle progressed, the Caleys never gave up attacking to cause the C.G.E. a lot of anxiety as the ball travelled from one territory to the other and the winners were battling to keep them from scoring. On a smart piece of combination between Gore and Cliff Heal, on the left wing, brought their teammates greater enthusiasm to find the former player touching the ball inside the upright. On the next visit by the Scots, they bombarded the C.G.E citadel from all angles until Jones cleared upfield. They went back into the C.G.E. goal to reduce the lead when Cliff Heal connected with a first timer that found the net inside the upright. Towards the final minutes of the game, Clark put the result in the positive column to make the count read: Canadian General 4, Caledonians 2.

Boal Scorers—C.G.E., Stan Clark (4); and Joe Gore and Cliff Heal for Scots.

Caledonians. — R. Carmichael, goal; H. Mann and W. Denisen, full backs; H. Webb, D. Green and S. Leggitt, halves; D. Mowry, Art Heal, H. Welsh, Cliff Heal and Joe Gore, forwards. Sub, G. Lovett.

Canadian General. — W. Curtis, goal; J. Mtichell and A. Mitchell, full backs; F. Earl, E. Jones and T. McPhate, halves; J. Cooper, A. Burgess, S. Clark, V. Post and H. Darling, forwards.

Referee—J. Morgan; linesmen—J. McMaster and J. Flynn.

Belleville Faces Three-Goal Deficit

Three goals down on their lacrosse playoff round, the Aajmaa Club team from Belleville are coming here tomorrow (Friday) night to play Kiwanis at 8.15 in the Armouries. They are determined to put up another grand battle as the one that marked the first fracas in the Quinte town Tuesday, when the Petes put on a whirlwind finish to grab the verdict. According to reports from Belleville, the visitors will add several experienced players to their lineup for this game, with such well-known (locally) Campbellford stars as Buster Whitton, Fred Ingram, Hendy, etc., opposing the Kiwanis for a change. Two stars, Joe Gould and Runions, will also be here.

This is the final game of the home-and-home series for the Central Ontario Intermediate championship. The winner—it's goals on the round—meets a Toronto team next in the O.A.L.A. playdowns. The Armouries floor has been fixed up fine with fencing along one side to protect fans, and benches laid out. They deserve a real crowd as the Kiwanis' players are turning in some smart competition this summer. Bovin is expected here for this game, and all the other local regulars.

ADVERTISE IN THE EXAMINER

CHUCK KLEIN MAY GO TO CARDS CUBS DISAPPOINTED IN SLUGGER

Former Philadelphian is Big $125,000 Bust as Far as Chicago Concerned.

NOT UP TO ROOKIE

That Chuck Klein, after one season's disappointing stay in Wrigley Field, Chicago, will be traded or sold is being freely predicted by those who believe they have inside information on National league doings.

Klein, it may be recalled, came to the Cubs at the cost of something like $125,000. The ownership of Baby Bears believed they were virtually assuring themselves the pennant when they made the deal for the Philadelphia star.

However, Klein has been a dismal failure, not entirely through his own fault. His batting dropped below .320 and then an injury shelved him for the rest of the campaign.

The efforts of the Cubs to obtain additional outfield strength from their Pacific Coast connections for 1935 indicate that Manager Charley Grimm is not depending on the Hoosier hitter for next season.

The rumors that the Cubs are prepared to bid heavily for the services of Pitcher Dizzy Dean and Outfielder-Third Baseman Pepper Martin of the St. Louis Cardinals gives rise to the speculation that some deal might be arranged, Klein going to the Red Birds as part payment.

Incidentally, Klein is the second player sold before the 1934 season by a Philadelphia team to prove a liability instead of an asset. Coupled with Grove, whose sale by the Athletics to the Red Sox cost Boston as much if not more than Klein cost the Cubs, the pair of players brought a quarter of a million dollars to the two Philadelphia clubs.

And neither has proved to be worth as much this season as a lot of rookies who were picked up for nothing.

FURTHER SPORTS ON PAGE 19

Old Country Soccer Results

LONDON, Sept. 6 (C.P. Cable).—Soccer matches in the English Football League yesterday evening resulted as follows:

First Division.

Arsenal 4, Blackburn Rov. 0.
Derby County 4, Huddersfield T. 1.
Liverpool 2, Manchester City 1.
Portsmouth 1, Middlesbrough 0.
Sunderland 3, Grimsby Town 0.

Second Division.

Brentford 1, Fulham 0.

Third Division—Southern Section.

Aldershot 3, South-End U. 2.
Brighton 2, Watford 0.
Bournemouth 3, Newport Co. 1.
Bristol City 1, Reading 0.
Crystal Palace 2, Queen's P. R. 3.
Exeter City 3, Northampton T. 0.
Swindon Town 1, Bristol Rovers 0.
Torquay U. 1, Charlton A. 2.

Third Division—Northern Section.

Chester 4, Hartlepools U. 1.
Darlington 2, Gateshead 1.

Ross Fight Facts

... (By the Associated Press.) ...

Principals—Barney Ross, Chicago, world's lightweight and welterweight champion, versus Jimmy McLarnin, Vancouver, B.C.

Distance—15 rounds for welterweight title.

Place—Madison Square Garden Bowl, Long Island.

Weights—147 pounds at one p.m., E.S.T., Thursday.

Probable attendance—35,000.

Probable receipts—$150,000.

Ticket prices—$2.30 to $11.50.

Probable odds—6 to 5 in favor of Ross.

Preliminaries — Al Zappale, Lawrence, Mass., vs. Lo Bianco, Brooklyn, four rounds; Eddie Flynn, New Orleans, vs. Danny Levine, New York; Chardly Bedami, New York, vs. Al Casimini, New York; Tommy Romano, Albany, vs. Kid Frattini, Italy; Davey Day, Chicago, vs. Frankie Cinque, New York; six rounds each.

Standings

	Won	Lost	P.C
Newark	92	56	.613
Rochester	86	62	.581
Toronto	83	67	.553
Albany	78	71	.523
Buffalo	75	75	.500
Montreal	73	75	.493
Syracuse	59	91	.393
Baltimore	51	98	.342

NATIONAL LEAGUE.

	Won	Lost	P.C
New York	82	47	.636
St. Louis	76	53	.589
Chicago	76	54	.581
Boston	67	62	.519
Pittsburg	63	65	.492
Brooklyn	55	73	.430
Philadelphia	48	77	.384
Cincinnati	45	81	.372

AMERICAN LEAGUE.

	Won	Lost	P.C
Detroit	85	44	.659
New York	80	51	.611
Cleveland	66	60	.531
Boston	67	64	.511
St. Louis	60	66	.469
Washington	57	71	.445
Philadelphia	52	73	.416
Chicago	45	83	.352

AMERICAN ASSOCIATION.

	Won	Lost	P.C
Minneapolis	80	58	.580
Columbus	77	64	.546
Milwaukee	74	65	.532
Indianapolis	73	68	.518
Louisville	71	70	.504
Toledo	65	77	.458
St. Paul	64	77	.454
Kansas City	58	83	.411

Old Country Cricket

LONDON, Sept. 6.—(CP Cable)—Closing scores in first-class cricket matches starting yesterday follow:

Minor Counties 183 (W. E. Harbord 104 not out); Australians 140 for two wickets (Brown 53, Darling 64 not out) at the Oval. (Two-day match).

Players 305 for six (Keeton 94, Leyland 63) against Gentlemen at Scarborough.

Players 186 (Ames 54, Read five for 73); Gentlemen 147 for four wickets, at Folkestone.

Lawn Bowling BY Herb Martin

George Coleman, Sr.
George Coleman, Jr.
O. McGill
W. Jeffries.

This Is The Rink that will represent the Peterborough Lawn Bowling Club at the Central Ontario tournament to be held here on Wednesday next.

—o—

This Rink Won its right after an elimination series among a number of Peterborough rinks but at that the whole thing had the burlesque touch to it.

—o—

A Couple of our rinks went over to Cannington yesterday to take part in their annual tourney. The boys were not successful, as far as the prize list was concerned, but reported a good time.

—o—

If The Weather fairs up the C.O.L.B. doubles will be continued to-night at 7 p.m., with the winners going on at 9 p.m.

Letters sent by air mail from England to other countries in the second quarter of this year numbered 400,000 more than in the corresponding three months of 1933.

U. S. LAD STICKS BY CHUM REFUSED ENTRY AT BORDER

NIAGARA FALLS, Ont., Sept. 6.—Two little fellows spent last night in the Children's Shelter here after having been refused admission to the United States. Antony Scarponci, 12, of New Jersey, and Joseph Campanaro, 5, of Peterborough, were stopped by United States' immigration men when their train reached Niagara Falls, N.Y. Antony had been visiting his cousin at Peterborough and could have gone on but refused to leave his little Canadian friend. The parents have been notified.

OUR PRINTING PRICES are LOWEST

Box Lacrosse
Final Championship Game
BELLEVILLE vs.
PETERBORO KIWANIS
in the Armouries, Murray Street,
FRIDAY, SEPT. 7, AT 8.15 P.M.
Adults 25c; Children 10c.

LOOK, MEN!
SUITS 17.50 to 25.00
Topcoats 13.50 to 25.00
SHIRTS 1.00 to 2.50
HATS 1.95 to 8.00

Our stock of new Fall men's wear is now complete, and comprises wide ranges of clothing and furnishings. Suits and Coats of distinction in bold patterns or quiet, vivid or soft tones; Hats with plenty of snap and style; high-grade Shirts, Underwear, etc. Come in, men, where you can buy the most style and value for the least money.

McWILLIAMS & Co. MEN'S WEAR 374 GEORGE ST.

SILVER SLIPPERS BY Temple Bailey

(Continued from Yesterday)

CHAPTER 32

Adelaide Delafield was dying in her old house in Baltimore. She had been born in that house, and it was, perhaps, fitting that she should come to it for the end.

It was a huge brown stone structure built in the days when Baltimore entertained in state and elegance for months at a time, without flittings to Florida and California and Southern France which now made its hospitality intermittent. Since the Great War there had been less formality and fewer servants, not because Adelaide could not afford them, but because she didn't need them. Yet there were enough left to make this business of dying a well-attended affair; besides the regular staff there were two trained nurses.

Nurses and servants had no power however to protect Adelaide from the wave of awful loneliness which swept over her when the doctor told her that the end was near. He had to tell her; there were business matters, the lawyers said, which must be settled, and Adelaide had not settled them.

"Is there anyone you wish to send for?" the doctor asked.

"No," the old woman said with bitterness, "I'll die alone."

Yet when she was really alone with Farley and the day nurse, she found herself wanting more than that. Was there anyone in the world who really loved her? She lay there thinking of the life she had lived in the old house. She saw herself a lonely little girl with a gay and widowed mother, who came in rustling black silk and shining jet, with creamy shoulders and a coronet of braids, and who leaned over the bed and kissed her, then went away to dinners and things, and at last to a wedding with a man who didn't like Adelaide, and whom Adelaide hated. So she was sent away to school, and came back to be married off so that she might be away from her stepfather, and that she might not make her mother seem old by comparison with a tall young daughter.

After that Adelaide had worn rustling silks and earrings, and had showed her own creamy shoulders, and had gone to dinners and cotillions, and after she had been married five years, her husband ran away with another woman and broke her heart.

"Since then I've been a hateful beast," said old Adelaide, lying in her bed. And she didn't know whether it was her own fault, or the fault of her mother, or the fault of the man she had married.

But late in the afternoon, as darkness came over the room, she whispered to herself, "If I had loved more . . . I might have been loved . . ."

It was perhaps, as near to repentance as Adelaide ever came. Yet the good Lord knew what was in her unhappy old heart.

It was then that she sent for Joan. "You know where she is, Farley. And say that she must come at once."

When Joan arrived Adelaide lay in the great French bed with silken hangings. The hangings were rose-color and so was the silken spread, and Adelaide wore a lace cap with a rose in it, and a little jacket which matched the rose. All the things about her belonged to youth, yet there she was with her old, old face and her old, old heart, and her longing for love.

She put up her arms to Joan. "Do you love me?"

"You know I do."

"Then . . . stay with me."

Joan knelt beside the bed and Adelaide closed her eyes and after a while she said, "I am leaving you all my money. I made my will this morning."

"Dearest . . ."

"I am going to make you a rich woman, Joan. I'm not sure whether you will be any happier for having money. Perhaps if I had been poor . . . I might have been different," the tears ran down her old cheeks.

Joan drew the thin old body into her arms, "My dear," she crooned, "my dear . . ."

That night Adelaide died. There were many matters she had intended to talk over with Joan. She had wanted to talk about Drew Hallam. To say that he'd make as good a husband as any of them, and that Joan might as well marry him. But she didn't say it, she simply died with all the rose-colored lamps in her room lighted, and with Joan's hand in hers.

And now Farley looked after Joan as she had looked after her mistress. She installed her in a suite of two rooms all done up in French gilt and ivory, with garlands on the walls, and with satin draperies of faint pink and blue. The suite reflected Adelaide's taste 25 years ago after a year's residence in Paris.

Farley laid out Joan's things for the night, and drew the water for her bath, and while she brushed her hair, she talked about the plans for the funeral. "You'd better let me have some black dresses sent up early. You'll have to see Mrs. Delafield's lawyer, and Mr. Hallam and his sister will arrive on the afternoon train."

"Mr. Hallam . . .?"

"Yes. Mrs. Delafield had invited them for the week-end, before she knew how bad things were with her. Perhaps you won't want them?" The question seemed an innocent one, but Farley was watching Joan's face in the mirror.

It was a quiet face, with no sign upon it of self-consciousness. "I think you'd better get them long distance, Farley, and tell them what has happened. And ask them not to come until the day of the funeral."

"Yes, Miss Joan."

"And Farley . . . I am expecting Mrs. Sears tomorrow. I talked with her over the telephone, and she's taking the midnight train. She will stay with me for a time. You remember her, don't you?"

Farley remembered. She thought it rather foolish of Miss Joan to clutter up her new life with people like that. Farley knew that Joan was to have Adelaide's money. All of the servants knew it, and the nurses. Farley had been the only person in the room at the time of the drawing of the will. She had heard what Adelaide said to the lawyer, and after Adelaide's death there had seemed no reason why she should keep to herself what she had heard.

It was Friday night when Adelaide died. The funeral was to be on Monday. There were relatives to come on from the west. Adelaide had left implicit instructions as to what was to be done. The lawyers carried out the instructions, but Joan had enough on her mind. All day Saturday dressmakers and milliners came with the things Farley had ordered. The black clothes they brought hung like glorified scarecrows on hangers, and the black hats were perched everywhere like birds of evil omen.

When Penelope arrived, Joan lay exhausted on the chaise lounge with Farley hovering over her.

"She is very tired," Farley said to Penelope, "I am hoping she can get some sleep."

"I don't want to sleep," Joan protested, and held out her arms to her good friend. "Oh, Penelope, how good to see you."

Farley left them with reluctance. She went to the next room and began to unpack Penelope's bag. Penelope followed her. "I'll do that," she said, and when Farley had gone, Penelope took off her traveling dress and put on her red blanket wrapper and went back to Joan. And Joan said: "Penelope, darling, how wonderful to see you look like that."

She did not try to explain why it was wonderful. She could hardly have told herself what she meant. It was only that in the big house she moved in a dream and that all the people were dream people. And now Penelope had come and was real . . .!

Safe in Penelope's arms she cried and cried. "I don't know what makes me," she apologized, "I don't think I am crying for Aunt Adelaide. I—I think maybe she's happier. She was sweet at the last. But I'm afraid. She left me all her money—this big house is mine and everything in it, and all the servants. And the thought of it frightens me, even though I like it in a way. I wouldn't be human if I didn't. But it changes—everything. And you've got to stay with me, Penelope. I must have you. You will stay, won't you?"

Penelope promised. Yet in her heart she was saying, "She won't want me always. There'll be somebody else. . . . Hallam, perhaps. Everybody will be after her. I can only pray the good Lord . . ."

She voiced none of her doubts, however. She spoke of the children. "They all sent love, and Priscilla said you had promised to come back for Christmas."

"Oh, I will. And we will carry presents to all of them," Joan sat up and began to plan for it. "I won't have to stop to think about what it will cost."

The two of them dressed presently for dinner and went down. The drawing room was a frosty place with glittering prisms like icicles hanging from the chandeliers, and with long mirrors like frozen lakes. The Moquet carpet had a pearly gliminer, and the furniture was in pale brocades. The pictures were etchings and pastels. The whole thing has a spectral aspect. Penelope thought of her golden-lighted living room, her bright, and beautiful kitchen. "Money couldn't make me live here long," she said.

(To be continued.)

Unemployment in Poland dropped 26 per cent in a recent month.

Fishermen of the west coast of Greenland are busy netting a small species of halibut which are unusually plentiful.

Now Free From Rheumatism

3 Years Suffering Ended by Dodd's

"I was troubled severely with Rheumatism," says Mr. Halton Davis, Orrville, Ont. "I saw an advertissment of Dodd's Kidney Pills explaining that Rheumatism was caused from the kidneys. I purchased a box and after using it I was 75 per cent. better. After the second box I was completely better. Before using Dodd's Kidney Pills I had this trouble for three years—and tried a number of different remedies out, without benefit." D13

Dodd's Kidney Pills

THE STARS SAY . . .

By GENEVIEVE KEMBLE

For Friday, September 7

A very important change, despite tenacious obstacles and impediments, is the augury based on this day's planetary configurations. Wisely managed this sudden visitation may have a far-reaching effect on the destiny, bringing about a complete reversal of the fortunes, environs and associations, with rather happy reactions on the private affairs. Those in power and authority in "big business" will be found approachable for substantial support.

Those whose birthday it is may be prepared for a year of important change, with new interests and surroundings, as well as pleasant private relations. It is probable that large interests will be found kindly toward worthwhile propositions. Nevertheless there is sign of stubborn obstacle or impediment which must be vanquished by determination and persistency. Be cautious with speech.

A child born on this day may be versatile, ambitious but changeable and restless. Also it may be inclined to be melancholy.

Poland now has only approximately 300,000 unemployed.

Four ounces, instead of two as formerly, of boiled sweets are to be allowed women and children in public institutions in London.

Trent River

Rev. W. H. Collycott of Detroit, Mich., was the guest speaker at the Sunday afternoon service at the United Church and delivered a most helpful and inspiring address.

Rev. Dr. Collycott, in the ministry for over 20 years, has visited Trent River on two other occasions as guest with Mr. and Mrs. James Laingmuir and family.

A meeting of the Sunday School committee of management was held Tuesday evening in the church.

The Ladies' Aid regular meeting was held Wednesday afternoon at the church. The matter of quilting a quilt for one of the cottagers has been postponed to a later date.

A county executive meeting of the Trustees' and Ratepayers' Association was held Friday night at Warkworth. Mr. Harold B. Wood, secretary of the association, Misses Irene Wood and Miss Genevieve Milne; and Mr. Robert Bateson, vice-president, of Meyersburg, attended the meeting; the purpose of which was to arrange for the public speaking contest. The Seymour finals will be held on Friday night, November 11.

Mrs. H. R. Wood, Mr. and Mrs. Harold B. Wood, Miss Irene Wood and Miss Genevieve Milne were recent visitors in Ameliasburg, Prince Edward County, with Mr. and Mrs. A. L. Parliament, and Mrs. W. H. Wood and daughter, Mrs. M. Lount; also called on Mr. and Mrs. Douglas Redner and family at Redgeville.

Miss Eva McKelvie of Campbellford is re-engaged as teacher at Fleming School.

Mrs. Ernest Hawley has returned to her home after spending a few days with her sister, Mrs. J. F. Davidson, West Seymour, during which time she was confined to bed through illness but is making a good recovery.

Mrs. Army Clark, a recent visitor with Mr. and Mrs. J. F. Davidson has gone to Norwood to visit her daughter, Mrs. Will Chatten.

Miss Leatha Davidson is spending a week with Miss Helen Hopkins at Dartford.

School reopened Tuesday, with Mr. R. W. Umphrey returning as teacher.

Mr. and Mrs. R. W. Umphrey and son Jimmie returned at the week-end from spending the holidays at Pefferlaw and Udora with relatives.

Messrs. Ted Chaplin, Johnny Tyler, Herbert Carnrite and Fred Alley of the Burleigh Falls Road Construction camp spent over the week-end at their respective homes.

Cavan

Mrs. Donald Tinney and sister, Miss Mary Cathcart were visitors to Toronto on Labor Day

Mrs. Robert Hooten has returned to her home in Fairmount after spending the past week with her sister, Mrs. James Douglas.

Mr. and Mrs. Louis McGill, of Janetville, were guests of Miss Winona Cathcart, on Sunday.

Miss Madeleine Blade of Ottawa is visiting Miss Audrey Cathcart.

QUAKER MUFFETS

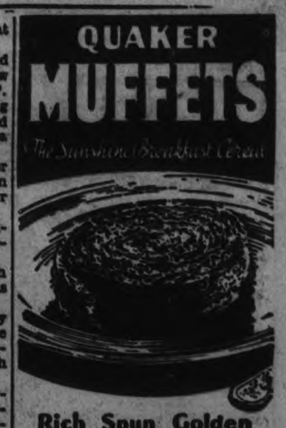

Rich Spun Golden threads of Whole Wheat woven into Delicious Biscuits toasted and Ready to Eat

Irradiated With Sunshine Vitamin "D"

Answer to previous puzzle

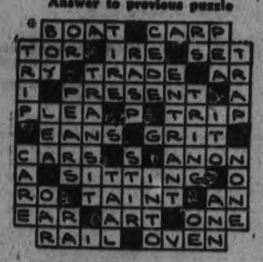

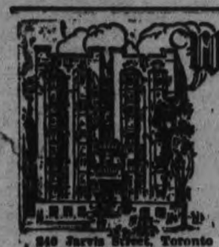

Westminster Hotel TORONTO

Centrally situated, close to shopping district and theatres. Fireproof. Tea room open till midnight. Single room with bath $2.50; double room with bath, $4.00 and up. Breakfast 25c to 70c. Luncheon 60c. Dinner 75c.

940 Jarvis Street, Toronto
Phone Adelaide 0081

Write for illustrated Folder

BRICK BRADFORD—In the City Beneath the Sea — By William Ritt and Clarence Gray

MUGGS McGINNIS — Dealing in Futures! — By WALLY BISHOP

HIGH PRESSURE PETE — A Poor Example — By GEORGE SWAN

THE TUTTS — By Crawford Young

TILLIE THE TOILER — By Russ Westover

BRINGING UP FATHER — By George McManus

AN A-1 MARKET PLACE FOR THE BARGAIN SEEKER

a For Sale—General

GOOD DRY SLAB WOOD — DINSdale's. Phone 158. 3d-52-4340A

PAPERS IN BUNDLES, CLEAN — Cheap at only 5c per bundle. Examiner Office. dtf—4618A

LARGEST LOAD OF PINE SLABS IN city for $2, also 400 cords of mixed hardwood, all cut and under cover waiting your phone call. Baker's. Phone 676. 6d-56-6782A

GOOD CLEAN FALL WHEAT. DAWson's Golden Chaff. R. A. Scott, Norwood R.R. 2. Phone 3102 r 2. 4d-56-4694A

DRY HEMLOCK SLABS—$1, $2 AND $3 loads. $6 per cord cut. Edwards Fuel and Cartage. Phone 178. 6d-56-5801A

3 BURNER GAS STOVE — PHONE 296W. 3d-53-24A

RAISIN COOKIES, A REAL HOME made receipt. 15c Doz. Jean Ruth Shoppes. 1d-56-29A

BEEFSTEAK PIES — OF ROUND steak and flavored with onions, 4 for 25c. Jean Ruth Shoppes. 1d-56-29A

GOOD BUY IN MIXED WOOD—1, 2 and 3 dollar loads. Slabs cut as required, also hardwood. Phone 1965. 3d-53-32A

CHELSEA BUNS — SOMETHING THE kiddies like. Special 10c a pan. Jean Ruth Shoppes. 1d-56-30A

BUTTERMILK SCONES — SPECIAL for Fri. and Sat. 10c Doz. at Jean Ruth Shoppes. 1d-56-31A

FRESH CAUGHT PICKEREL 15c A lb. at Asta's, 302 Charlotte Street. Phone 953. 1d-56-6861A

MOTORCYCLE FOR SALE — PHONE 1694F evenings. 3d-56-4938A

QUALITY AND QUANTITY MAKE IT economical to buy seasoned body maple at summer prices. Edwards Fuel and Cartage, 71 Ware St. Phone 178. 6d-59-4632A

FULL MEASURE!—QUARTER CORD dry mixed wood, $1.50. Quarter cord mixed hardwood, $2. Also dollar loads dry slabs. Albion. Phone 58. 4d-58-4913A

THIS YEAR'S WHITE AND BROWN Perretta. H. Blair, Millbrook, Ont. 9d-57-4969A

SEED WHEAT — DAWSON'S GOLDen Chaff. H. A. Quinn Phone 676 r 15. 3d-57-6891A

ELECTRIC IRONER TO BE SOLD for the balance of payments owing. Beatty Washer Store. 332 George St. 3d-57-6641A

DRY MIXED WOOD, 50 PER CENT hardwood, $3 a load. Phone 2803J. 3d-57-6846A

CHOICE BROILERS — PREPARED ready for pot. Phone order 3782. 3d-57-4984A

STACKS SWEET CLOVER STRAW, stack mixed hay also timothy by ton. Phone 996 r 21. 3d-57-4988A

WHITE SINK $3, GAS WATER heater $5. Both in excellent condition. Phone 1440. 776 Water St. 3d-57-4935A

TWO COOK STOVES AND A HEATer, 106 Romaine St. 3d-57-4996A

ELECTRIC RANGE, McCLARYS — Bargain. Phone 1097J. 3d-57-4997A

NEW COMPLETE SET BOOKS OF Knowledge. 886J. 3d-57-5002A

1ST AND 2ND FORM COMMERCIAL, also 1st, 2nd, 3rd Form Academic books. 526 Water. 3d-57-5003A

LARGE GALVANIZED GARAGE—201 Brock St. 3d-1-4-6-4910A

ROCK PLANTS—IRIS, PEONIES—92 Dufferin. 4d-56-6851A

ACADEMIC BOOKS—FORMS 1-V — Phone 2331 or 1156. 3d-58-5A

LLOYD LOOM WICKER BABY CARriage—Good condition. 535 Chamberlain St. 3d-56-7A

NEAT COOK STOVE — REASONable. Apply 293 Lake St. 3d-58-4A

KINDLING OR SUMMER WOOD DElivered anywhere in city. 25 bundles $1. Kingdon Barrel and Shingle Factory. Phone 2230. 6d-61-6854A

WE HAVE JUST RECEIVED FOR IMmediate sale 2 solid walnut 9 piece dining room suites, fully modern, will have to be seen to be appreciated. 1 Nearly new 6 piece Walnut Bedroom Suite, very latest style. Assortment of new and used Mohair and Tapestry Chesterfield Suites, priced from $20. 6 Piece Breakfast Suite, odd dressers, vanities, buffets, china cabinets. 8 piece dining suites priced from $25. Piano, electric radios, desks, kitchen cabinets, beds, tables, chairs etc. Just received a good assortment of used Quebec cook stoves, some with waterfronts. Quebec heaters, farm stoves, combination gas and coal stove etc. A liberal allowance on your old stove on one of our New McClary Quebec Cookers. Terms. Cherry Furniture Trade-In Store. 213 Charlotte St. Phone 226. Open evenings. 1d-56-16A

READ THE WANT ADS

a For Sale—General

UPRIGHT MAHOGANY PIANO—ONE of the best makes. Will take $37.50 if sold immediately. Phone 2294. 3d-58-11A

b For Rent—Houses and Apartments

APARTMENT, WEST END — PHONE 2651. 5d-54-4791B

HEATED APARTMENT IN BANK OF Commerce Building. Immediate possession. Apply 437 George Street. dtf-4177B

HOUSE, NO. 338 RUBIDGE STREET; hot water heating. Possession can be arranged. Apply 437 George Street. dtf-5244B

HOUSE, 408 BELMONT AVENUE (corner Belmont and Weller). Apply 437 George Street. dtf-2199B

BRIGHT DUPLEX, CLEAN — REAsonable. Apply 183 Antrim. 6d-56-4766B

WARM, FURNISHED BED-SITTING room. Phone 36J. 3d-56-4924B

FIVE ROOM APARTMENT, CENTRAL location. All conveniences. Apply Hall, Hall & Stevenson. 3d-57-6842B

DESIRABLE FURNISHED HOME — Seven rooms, Central. Write Box 4983 Examiner. 3d-57-4983B

TWO COMFORTABLE ROOMS FOR two business men in quiet home. Central. 655 George St. 3d-57-4967B

FURNISHED ROOMS — CENTRAL. Phone 3255W. 3d-57-4992B

HOUSES — TEN, EIGHTEEN AND nineteen. South end. R. C. Braund. 5d-57-4991B

TWO ROOMS UPSTAIRS, THREE downstairs, partly heated, hardwood floors. 443 Mark. 3d-56-4921B

ROOMS FOR LIGHT HOUSEKEEPing—Apply 294 Stewart St. 3d-56-4933B

BED-SITTING ROOM AND KITCHenette—Two girls or young couple. 596 Gilmour. 3d-56-4932B

ROOM AT 247 SIMCOE STREET — 3d-56-4929B

BATHROOM FLAT—2 OR 3 ROOMS, heated, partly furnished, adults. Apply 178 Hunter E. 3d-56-4918B

FURNISHED HOUSEKEEPING rooms, central. Phone 796W. 3d-56-4888B

DESIRABLE APARTMENT — FURNished or unfurnished. 226 Brock St. 3d-56-4935B

3 FURNISHED ROOMS — BOARD IF desired. 517 Stewart. 3d-56-4937B

COMFORTABLE ROOM, EXCELLENT board. Ideal for students. 693 Elcome Crescent. 3d-56-4938B

ATTRACTIVE, FRONT BED-SITTING room. Board optional. Phone 2763. 3d-56-4939B

$16 SMALL COMFORTABLE HOUSE near C.G.E.; $15 6-room house, north; $25 7-rooms, central. Apply 206 Dalhousie St. Phone 278. 4d-57-4941B

FURNISHED OR UNFURNISHED rooms, reasonable. 56 Hilliard. 3d-56-4943B

SEVEN ROOMED HOUSE — PARK, north. Conveniences. $17 month. 1350M. 3d-56-4965B

FURNISHED HOUSEKEEPING ROOM and bed room. Conveniences. Phone 979W. 3d-56-4953B

FURNISHED OR UNFURNISHED rooms with or without board. 369 Charlotte. 3d-56-4960B

FIRST CLASS 5 ROOM APARTMENT in residential section. Hot-water heating. Apply 326 Rubidge. 3d-56-4967B

HEATED APARTMENT — PARTLY furnished if desired. Apply 242 Hunter St. 3d-56-4946B

SMALL APARTMENT, NICE PLACE for right party. Central. Write Box 4966 Examiner. 3d-56-4966B

TWO UNFURNISHED ROOMS AND kitchenette, good locality. Central. Write Box 4990 Examiner. 3d-57-4990B

FURNISHED BED SITTING ROOM— Central. Board optional. Phone 3256W. 3d-57-4991B

FOUR ROOM APARTMENT — ALL conveniences. 544 Elm St. Phone 2771W. 3d-58-21B

BRICK HOUSE, GARAGE, LARGE garden. Phone 1555W. 3d-58-25B

TWO OR THREE ROOMS FOR housekeeping or with board. Also garage, West. Phone 1491F. 3d-58-5010B

FOUR ROOMS GROUND FLOOR — Two room bath flat. 669 Reid. 3d-58-5007B

PRIVATE FURNISHED ROOMS— Steam heated, accommodate one or two gentlemen. Central. Reasonabl. Phone 1993W. 3d-58-4994B

Most DESIRABLE HEATED GROUND floor furnished or unfurnished apartments—4 rooms and sunroom, private entrance, continuous hot water, fire place, garage. 54 McDonnel St. 3d-4-6-8-4949B

b For Rent—Houses and Apartments

HOUSEKEEPING ROOMS OR BOARD if desired. 508 Bolivar. 3d-58-12B

LARGE ROOM — FURNISHED OR unfurnished. Heated. Phone 856M. 3d-58-17B

WARM, MODERN HOUSE. BARGAIN. Mr. Bell, Bell Apartments. 4d-58-4978B

c For Rent—General

STORE, NO. 178½ SIMCOE STREET. Immediate possession. Apply 437 George Street. dtf-1397C

GARAGE TO RENT— CONVENIENT to Downtown Offices and Stores. Apply 437 George Street. dtf-1099C

FARM TO RENT—WEST HALF OF lot 20, Concession 5 in Township of Douro at Pine Grove factory. One hundred acres. Apply 25d London St., Peterborough. 2d-56-4976C

d Real Estate

STORE AND DWELLING FOR SALE. Situated on highway. Write Box 3 Examiner. 3d-58-3D

FOR SALE—BRICK HOUSE, EIGHT rooms, hardwood floors, fireplace, wired for electric stove, good furnace, garden, garage. North end. Cheap for quick sale Phone 1469F. 3d-58-27D

FOR SALE — EAST ½ LOT 20, CONcession 2, Emily, 100 Acres, good location. Immediate possession. Apply 437 George Street, Peterborough. dtf-4232D

6 ROOMED BRICK HOUSE—CONveniences, garage, extra lot. Park St. North. Phone 883F. 3d-58-16D

f Boarders Wanted

ROOM AND BOARD FOR NORMAL students or business girls. Separate beds, continuous hot water. Piano and phone, 659 Water street. Good location. 3d-56-4951F

SINGLE FURNISHED BED ROOM— With or without board. Phone 694W. 356 Stewart. 3d-56-4934F

NORMALITE BOARDERS — GOOD home, 2 blocks from Normal. Write Box 4967 Examiner. 3d-57-4967F

ROOM AND BOARD. REASONABLE. Private home. Box 34 Examiner. 3d-58-34F

ROOM AND BOARD — 2 GIRLS OR married couple. Private sitting room. Reasonable. Phone 3706. 3d-58-6960F

ROOM AND BOARD — (PRIVATE home). For students or business girls. Board reasonable. Phone 3049W. 4d-58-6846F

ROOM AND BOARD — PRIVATE family. Garage if desired. 212 London. 3d-57-4986F

APPROVED HOME FOR NORMAL students — Two good rooms with excellent board. A few minutes walk from Normal School. All conveniences and rates reasonable. Write Box 4977 Examiner. 3d-57-4977F

ROOM AND BOARD — CENTRAL — 296 Brock. 3d-57-5000F

GIRLS—ALSO TWO UNFURNISHED rooms to rent. Good locality. Central. Phone 2607W. 3d-57-5005F

NORMAL SCHOOL STUDENTS — Good home, private family. Five blocks from school. 690 Water St. 3d-58-8F

BED SITTING ROOM, KITCHENette with sink. Near Normal School. 97 Dennistoun Ave. 3d-58-5006F

g Help Wanted, Male

EXPERIENCED FARM HAND — MR. Webster, Route 7, 6 miles on No. 7 Highway, Otonabee. 3d-56-4936G

h Help Wanted, Female

COOK GENERAL, EXPERIENCED — Write Box 4942 Examiner. 3d-56-4942H

EXPERIENCED STENOGRAPHER — For part time work. Apply 7 to 9 Room 5, Greene Bldg. 2d-57-921H

j Employment Wanted

CAPABLE EXPERIENCED HOUSEkeeper desires position, city only. Phone 583F. 3d-56-4956J

PLACE TO LOOK AFTER INVALID— Kind and trustworthy. Good references. Write Box 4971 Examiner. 2d-4971J

A MIDDLE AGED LADY WOULD like position as housekeeper to widower or a bachelor in or out of city. 191 Brock St. Phone 491W. 3d-57-4999J

o Live Stock

GOOD JERSEY COW TO FRESHEN soon. B. G. Lawrence, Route 7, Peterborough. 3d-56-4937O

NUMBER OF OXFORD EWES — 2-year-olds. A. Irwin, Omemee, R.R. 1. 3d-57-5011O

EXCHANGE.

$200 CASH AND ESSEX COACH 1929 for later model. Car guaranteed. Write Box 26 Examiner. 2d-56-26

s Used Cars for Sale

$250—FORD COACH, 1931. PRIVATE owner. 2658W evenings. 3d-56-4925S

32 FORD ROADSTER — GOOD CONdition. Privately owned. Price $425. Write Box 4979 Examiner. 3d-57-4979S

FOUR CYLINDER SEDAN — NEWLY painted, good tires, engine perfect. $50 Cash. Will take other car as part payment. Must sell to-night. 563 George St. 1d-56-33S

HOOD & CUMMING MOTORS, LTD. A Safe Place to Buy Dependable Used Cars. Easy Terms Open Evenings
32 V8 Ford Coach.
32 V8 Ford Coupe.
31 Ford Cabriolet.
30 Ford Coach.
30 Chev. Coupe.
29 Pontiac Coach.
29 Essex Coupe.
28 Essex Coach.
27 Hudson Coach.
27 Buick Sedan.
27 Whippet Coupe.
31 Ford 157" Truck.
29 Ford 131" Truck.
28 Rugby Panel Truck.
Your present car taken as part payment. Phone 2459 1d-56-6856S

ORIOLES BEAT ALBIONS 17-16 IN HEAVY SLUGGING STRUGGLE

Thirty-six Hits, Including Six Homers, Feature South-end Loop Fixture.

FIRST OF FINALS.

In the first South-End Softball League contest of the five-game final series Tuesday night, the Orioles finally nosed out Albions, 17-16, in a close slugfest that saw the offerings of rival hurlers hammered to the four corners of the park for thirty-six hits, including six homers. Cavanaugh of Albions was nicked for eighteen blows as he walked four and fanned three. R. Hunter for the Birds gave five hits and walked three for seven runs before being yanked in the second for M. Hunter. The latter was touched for thirteen tingles but only three runs.

The losers started out strong and had an eight-run lead in the early part but the Orioles fought back and finally overtook them in the seventh, Millard's homer settling the issue. Albions didn't turn a wheel the last two frames. Caccavelli repeatedly robbed the opposition of hits with fine shortstopping, while Gardino had eleven chances at second without a slip. Watkins hit two homers and Millard one for the Birdmen, and Lazure got two, with Ashmore one for the Albions. These teams meet again Thursday at 5.30 in Brinton Field in their second playoff game. If postponed, it will be staged Friday, with necessary remaining games on Monday, Wednesday and Friday of next week. The box score:

Albions—	AB	R	H	PO	A	E
Mowry	6	2	2	1	0	0
Kearney, 2b	5	2	2	2	2	1
Lazure, 1b	5	3	3	8	0	0
Caccavelli, ss	5	3	3	5	4	1
Burke, cf	4	1	2	1	0	1
Coughlin, 3b	5	0	1	1	2	0
Ashmore, c	5	2	2	3	0	1
Robinson, rf	4	2	2	3	0	0
Cavanaugh, p	5	1	1	0	2	1
Totals	44	16	18	24	10	5

Orioles—	AB	R	H	PO	A	E
E. Smith, rf	6	2	3	1	1	0
Gardino, 2b	6	0	0	4	7	0
Adamson, 3b	6	1	3	2	1	0
C. Smith, c, lf	5	1	1	0	1	0
M. Hunter, 1b, p	3	2	0	2	4	0
Carter, cf	5	3	3	1	0	0
Brady, lf	0	1	0	0	0	1
Watkins, c	4	2	2	1	0	1
Millard, ss	5	3	3	1	2	0
R. Hunter, p, 1b	5	2	3	15	2	0
Totals	45	17	18	27	18	2

Score by innings:
Albions ..... 274 101 100—16
Orioles ..... 233 032 40x—17
Umpires—A. Pilling at plate; J. Pearson and B. Frost on bases.

m Lost

SATURDAY—GENT'S DARK GRAY suit coat. Leave at 539 Albert St. or phone 1828W. 2d-57-23M

BROWN LEATHER RAINCOAT BEtween 1st line Smith and Chemong. Finder please leave at Examiner. Reward. 3d-56-4973M

A PARKER FOUNTAIN PEN, BLACK and gray. Valued as keepsake. Reward. Phone 2208W. 2d-58-5001M

A WHITE POM — BROWN SPOT. Answers to Tip. Reward. Phone 3649J. 3d-58-5012M

l Agents Wanted

CHRISTMAS CARD AGENT

OUR STANDARD SERIES IS SENSAtional in beauty and values. Popular priced—You sell if you show samples. We want you to return portfolio immediately at our expense if not convinced. Master Kraft Greetings Limited, Toronto, Ont. 10d-4-6-8-11-13-15-18-20-22-25-4952

q Wanted

WOOD TO SAW WITH SAWING MAchine. Phone 665W. 6d-57-5795Q

3 OR 4 ROOMED APARTMENT — Central. Write Box 4965 Examiner. 3d-56-4965Q

TO RENT FARM — HARRY BROWN, R.R. 5, Peterborough. 3d-56-4961Q

WANTED — OLD GOLD, HIGHEST price paid. Phillips' Dental Laboratory, 408½ George (opposite Leph'a). 6d-59-6827Q

TO RENT 100 ACRE FARM IN GOOD condition. Write Box 4934 Examiner. 3d-59-4934Q

BY OCT. 1ST, SMALL, WELL HEATed apartment. Central. Write Box 4919 Examiner. 3d-56-4919Q

WANTED TO RENT—FOR ONE EVening, Tuxedo. 34" chest measurement and 5' 2" tal. Apply Box 20 Examiner. 3d-58-20Q

GOOD CHILD'S TRICYCLE—PHONE 2671W. 492 Rogers St. 3d-56-4931Q

ROOM SUITABLE FOR PIANO STUdio—Apply E. Isobel McKee, 292 Stewart St. 3d-56-4975Q

GOOD CHEAP HORSES — APPLY TO Thos. Elliott, Campbellcroft, P.O., R.R. 1. 3d-57-3944Q

WOOD TO CUT WITH SAWING MAchine. Phone 2063J. 12d-56-4972Q

BY ONE ADULT—THREE OR FOUR unfurnished housekeeping rooms or apartment. Phone 1066J after 6 p.m. or write Box 4982 Examiner. 3d-57-4982Q

GOOD SET OF TEAM HARNESS, wagon, etc. Phone 895 r 21. 3d-57-4989Q

USED BOAT WANTED — SUITABLE for outboard motor. Phone 2088W. 3d-58-9Q

SMALL BUNGALOW OR COTTAGE wanted immediately. Central. Write Box 9 Examiner. 3d-58-9Q

EGGS WANTED—NIELSON'S DAIRY. 461 George. 3d-58-10Q

RANGE IN GOOD CONDITION — Reasonable. Phone 2565W. 2d-57-14Q

Royal Jockey

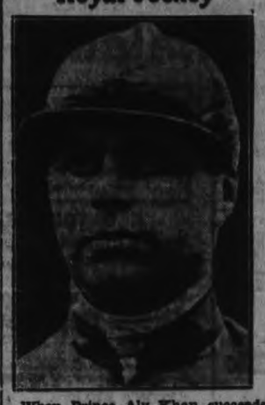

When Prince Aly Khan succeeds his father as an Indian ruler and head of the Ismaili Mohamedans in East Africa, Central Asia and India, he'll be so holy that his bathwater will be sold to followers as an unguent. But now he's a gentleman jockey, and is coming to U.S. to campaign.

LAW OF AVERAGES FAVORS McLARNIN

Welterweight Championship Bout Carded at New York This Evening.

NEW YORK, Sept. 6.—(A.P.)—One of the greatest warriors of a great boxing era — Dynamite Jim McLarnin — packed his tools last night and set himself for the grimmest task of a star-studded career —that of whipping the newest idol, brilliant Barney Ross, in Madison Square Gardens' big bowl on Long Island to-night.

Slaughterer of champions and contenders alike down through the years that go back to the days of Tex Rickard, the belting Irishman from Vancouver, no longer a babyface, faces the same oblivion he forced on so many others.

Ross took away Jimmy's welterweight championship in May by decision, the became the first lightweight king ever to hold both crowns. If he wins again he will just about shut the first-flight record books in the face of the devastator.

Major Leaders

(By the Associated Press)

NATIONAL LEAGUE

Batting—P. Waner, Pirates, .367; Terry, Giants, .361.

Runs—Ott, Giants, 106; P. Waner, Pirates, 106.

Runs batted in—Ott, Giants, 131; Collins, Cardinals, 108.

Hits—P. Waner, Pirates, 192; Terry, Giants, 179.

Doubles—Allen, Phillies, 41; Cuyler, Cubs and Medwick, Cardinals, 38.

Triples—P. Waner, Pirates, 15; Suhr, Pirates, and Medwick, Cardinals, 12.

Home runs—Ott, Giants, and Collins, Cardinals, 32.

Stolen bases—Martin, Cardinals, 20; Cuyler, Cubs, 14.

Pitching — Schumacher, Giants, 21-6; J. Dean, Cardinals, 24-7.

AMERICAN LEAGUE

Batting—Gehringer, Tigers, .362; Gehrig, Yankees, .361.

Runs — Gehringer, Tigers, 121; Werber, Red Sox, 117.

Runs batted in—Gehrig, Yankees, 153; Trosky, Indians, 123.

Hits — Gehringer, Tigers, 184; Gehrig, Yankees 156.

Doubles—Greenberg, Tigers, 52; R. Johnson, Red Sox, 43.

Triples—Chapman, Yankees, 11; West, Browns, and Manush, Senators, 10.

Home runs—Gehrig, Yankees, 42; Foxx, Athletics, 40.

Stolen bases—Werber, Red Sox, 36; Chapman, Yankees, and Fox; Tigers, 25.

Pitching—Gomez, Yankees, 24-3; Ferrell, Red Sox, 13-3.

International. Canadian
SPYING ON SPORTS

"GOSSIP AND SUCH

Billy Werber's bad break is that he is playing for the wrong ball club.

× × ×

That is, the wrong team this year—next season the Boston Red Sox, in whose employ Werber labors, may be in the spot now enjoyed by the Detroit Tigers. If they are and should Werber be stealing bases, hitting and fielding at third in his 1934 manner the Bostonian will be a top headline sport page hero.

× × ×

It is Werber's bad luck this year that he isn't playing for the Tigers. If he were, Billy, along with Manager Cochrane and Pitcher Schoolboy Rowe would be getting credit for winning a pennant for Detroit.

× × ×

But Werber isn't with the Tigers. His club, the Red Sox, are in fourth place for the moment with a bare chance to finish third. Consequently, with all baseball's attention focused on the amazing Tigers, Werber's brilliant play has gone comparatively unnoticed.

× × ×

Werber's light, which would be truly dazzling if viewed at the eminence of first place, is thus almost obscured by the bushel of fourth place.

× × ×

At this writing Werber leads all big leaguers in the matter of stolen bases. And, at the latest compilation of batting averages one finds that Will has deposited more hits and more runs to his account than any other big leaguer.

× × ×

In addition, Werber has fielded third base so well that he vies with Mary Owen of Detroit and Mike Huggins of the Athletics for the honor of premier third baseman of the American league.

× × ×

Werber, strangely enough, was one of the most discouraged athletics in baseballdom earlier in the season. A Yankee castoff, Will was given another chance by the Red Sox in the spring. Werber was laboring under the false impression that he was a shortstop. His success as such was absolutely invisible to the naked eye.

× × ×

Impressed into duty at third, Billy immediately found himself. His vast improvement in fielding at the new position bolstered his morale at the plate. Now he is on his way to stardom.

× × ×

Aside from his natural mechanical ability, Werber has proven a resourceful, smart player. Always alert, he takes instant advantage of every opportunity at the plate and on the base paths.

Ruth Grattan Takes 2.28 Class At Aylmer

TILLSONBURG, Sept. 6.—Slight mishaps and keen finishes at the wire marked the harness races at the first day of Aylmer Fair, and some difficulty was experienced in getting the nine horses away in the 2.28 trot. Results:

2.28 trot or pace:
Ruth Grattan, J. Wellwood, Merlin..... 1 1 1
Sharkey Grattan, W. L. Grattan, Forest 2 2 2
Molly Hal, J. Cromwell, Brantford..... 6 5 3
Gertie Grattan, J. A. Dodd, Strathroy..... 3 7 3
Bertha Hal, H. Baldwin, Hamburg..... 4 9 4
Audrey B., H. Barber, imcoe..... 5 4 3
Una Grattan, Dr. Meldrum, Norwich..... 8 3 4
Cape Grattan, J. Taylor, Kingsmille..... 7 6 4
Gus Well, A. Johnson, Simcoe 9 8 7
Time—2.16¼, 2.16¾, 2.18½.

2.18 trot or pace:
Mack Grattan, W. L. Fraser, Forest 1 1 3
Union Maid, Dr. Meldrum, Norwich..... 2 4 1
Guy Pointer, J. Wellwood, Merlin 3 2 3
Freddie Dingara, A. Whitesell, Tillsonburg 4 3 4
Time—2.16, 2.17½, 2.14¼.

Thumbnail History Of America's Cup

NEW YORK, Sept. 6. (AP)—A master minding helmsman backed up by a courageous crew in a lumpy, running sea lent a dramatic touch to the America's Cup races of 1893 between Lord Dunraven's British challenger, Valkyrie, and the defending Vigilant, owned by a New York syndicate.

The series was run on a three out of five basis and Vigilant had won the first two races by margins of more than five minutes and 10 minutes respectively.

Friday, October 13

The third race was sailed on Friday, October 13. The sky was overcast, a heavy easterly wind swept the course and the sea was in a fit of misbehavior.

Valkyrie got the jump at the start, sailing headlong into the teeth of the blow for the 15-mile windward leg. The defender trailed her across the starting line by nine seconds and wasn't able to make up the time. With the advantage of the weather berth, Valkyrie was two minutes ahead when she rounded the mark boat and headed for home.

Daring Tactics

Nat Herreshoff, who designed and built the defender at his now-famous Bristol, R.I., shipyard, was sailing the Vigilant and after quickly gaining a vote of confidence from his crew resorted to daring tactics to save the race.

As the yacht sped and bounded along down the wind, three men climbed the mast and working on their lofty perches with the assistance of the remainder of the crew below, set a pyramid of rounded and hardened canvas—taut as a drumhead—in 18 minutes. It was risky business. Should the sails part they would go thundering down over the bow. They didn't though.

Valkrie, on the other hand, ran afoul of trouble. The crew slightly tore the spinnaker while setting it. The squall did the rest and the sail was soon in tatters.

Vigilant finally won the race by 40 seconds.

CAPITOL

MONDAY, TUESDAY, WEDNESDAY
3 Performances Daily: 2.30, 7.00, 9.00

The Peterboro Examiner will present

The
HOLLYWOOD STUDIO
Direct from the Toronto Exhibition

A Hollywood Studio set up on the Capitol Stage.

Camera, Sound, Equipment, Director A Talking Picture will be made.

Members of the audience will play the star parts.

Screen tests will be made of those sending in their names.

It does not matter if you are short or tall, fat or thin, who knows you may be a Clark Gable, a Mary Pickford, a Harold Lloyd, a Norma Shearer or a Mae West, or your kiddies may be a Shirley Temple or a Jackie Cooper. This is your opportunity to find out.

Talking Pictures will also be taken of prominent citizens on the streets, factory workers, school children—in fact everything of interest in Peterboro.

The Talking Pictures taken both in and out of the Theatre will be shown on the screen of the Capitol Theatre One Week Later.

Monday, Tuesday, Wednesday, Sept. 17, 18, 19.

NOTE: These pictures will be taken in conjunction with the Regular Capitol Program.

SEE YOURSELF AS OTHERS SEE YOU.

NO INCREASE IN PRICES.

th,fri,sat

u Chiropractor

HAY FEVER — SPECIAL TREATment—Nose and throat gives immediate relief. Investigate now. C. M. Lawrence, Kreege Bldg. 6d-61-13U

BARRISTERS AND SOLICITORS.

GORDON & ELLIOTT — Barristers, Solicitors, Notaries, Patents and Trade Marks. Money to Loan. Telephone 2900. Hon. G. N. Gordon, K.C., Alexander L. Elliott.—Toronto Office: 410 Saturday Night Building, 73 Richmond Street West. Telephone Number Main 6261.

HALL & CARLEY — Barristers, Solicitors, Notaries, corner Hunter and Water Streets (over Canadian Bank of Commerce), Peterborough, Ontario. Telephone Office No. 58, R. H. Hall, K.C., residence No. 459. T. J. Carley, LL.B., residence No. 3036.

PECK, KERR & McELDERRY — Barristers, Solicitors, and Notaries. Office: 415 Water street, Peterborough. Telephone 1900. R. A. Peck, M.P., P. D. Kerr, K.C., V. J. McElderry, K.C.

t General Notice

REGENT TAXI — CARS FOR HIRE, drive yourself, $5 day, 75c per hour without gas. Phone 61. 226 Charlotte. 3d-56-4940T

HEATING SYSTEMS INSTALLED — Pipes and all furnaces repaired. Reasonable prices. Fred J. Bleby, 109 Bennett St. 3d-56-4917T

CARPENTER AND CABINET MAKER —Storm door and storm sash made. Fitted to order. Hardwood floors. Furniture remodelled. Repairs and alterations. Prices reasonable Phone 1759F. 6d-29-31-4-6-8-10-4795T

DAVIS-THOMPSON COMPANY
Insurance and General Agency
433 GEORGE STREET . PHONE 40

THE TORONTO SAVINGS & LOAN CO.
ESTABLISHED 1885

3% ON DEPOSITS

Interest paid or added half yearly, 30 June and 31 December, in each year. Every facility is afforded to Depositors both in depositing and withdrawing their money.

For sums of $100 and upwards this company's debentures afford a safe and profitable investment. Further information in regard to which will be gladly furnished upon request.

SAFETY DEPOSIT BOXES FOR RENT

W. G. MORROW,
Managing Director.

Office Hours:
9 a.m. to 4 p.m. Open Saturday's until 5 p.m.

SCOTT'S SCRAPBOOK — By R. J. Scott

WOLF HUNTERS COMB PYRENEES

Seek Prehistoric Monster Reported Seen on Edge of French Lake.

PHOSPHORESCENT EYES.

SAINT GAUDENS, France, Sept. 6 (A.P.).—The ancient wolf lore of this region within the shadow of the once savage Pyrenees was called into play yesterday to track down a "monster with phosphorescent eyes," reported sighted near here.

Despite storms sweeping the district, hundreds of hunters and sightseers, headed by the St. Gaudens districts "wolf lieutenant," spent the week-end exploring Lake Camon in an effort to find the beast.

Late yesterday they had found no trace of it, but M. F. Narud, the hunter who reported its appearance, insisted he saw the creature last Friday suddenly appear from among reeds bordering the marshy section of the lake.

Narud described the monster as prehistoric in its appearance, its body 25 feet long and five feet thick. It was covered with large scales, he said, and to add to its frightfulness, had curious shining eyes.

"Wolf Lieutenant" Moga, his office handed down from years past when every district had its "wolf lieutenant" to protect it from predatory animals, promptly organized the search for the beast.

Wooler

Mr. and Mrs. Herb Wessels spent a few days in Toronto during last week.

Mr. and Mrs. W. A. McColl are exhibiting at Delta this week.

Mrs. Douglas and children of Brantford spent the week-end with Mr. and Mrs. Clinton Terrill.

Mr. and Mrs. Norris Wessels of Rochester, N.Y. are guests of Mr and Mrs. N. Easterly.

Mrs. Ermon Scott is spending a week with Mr. and Mrs. Lyal Davey at Kingston, settling in their new home where Mr. Davey will teach this term.

Miss Bernice Sharpe spent Sunday at Ivanhoe.

Mr. and Mrs. Will White and Mrs. McColl of Trenton spent Labor Day with Mrs. U. McColl and Mr. and Mrs. W. W. McColl.

Mr. and Mrs. Alvin Fox attended the wedding of Miss Luella Chambers and Harry McCoy in the Fox's United Church at Eldorado on Saturday.

S. L. Terrill spent Tuesday in Toronto at the C.N.E.

Mr. and Mrs. Howard Ireland of Rochester, N.Y. spent the week-end with Mr. and Mrs. Charlie Ireland.

Mrs. Sam McColl of Detroit is spending this week with her mother, Mrs. Casement.

Hugh Gainsforth is busy threshing and finds the grain yielding 40 to 50 bushels to the acre.

Miss Foote of Norwood is engaged as high school teacher and will live with Mr. and Mrs. W. W. McColl.

Miss Dunsfield of Toronto, principal of the High School will live with Mr. and Mrs. Hugh Gainsforth.

Mr. and Mrs. A. P. McConnell of Smithfield spent Sunday with Mr. and Mrs. Bert Vansicklin.

Rev. and Mrs. Poulten, Patricia and Theodore are attending the C. N. E. at Toronto this week.

D. R. Hennessy is spending a few days in Toronto.

Mrs. L. E. Dorland, Lillian, Jack and Mary Elizabeth spent Thursday with her parents, Mr. and Mrs. C. R. Terrill.

Mrs. and Mrs. Catherwood of Brantford spent the week-end with Mr. and Mrs. C. R. Terrill.

Miss Anna Bell of Port Hope returned to her school on Tuesday morning at the Stone School House.

Miss Evelyn Partridge of Warkworth returned to the Holland School for another year.

Mr. and Mrs. Clarence McMasters and Ransom McMasters spent Sunday at Brighton with Mrs. Down.

Mr. and Mrs. Armley Masters spent Sunday with Mrs. Sanford Sharpe.

The teen age boys class camped a week at the 'Austin' cottage at the river.

Mr. and Mrs. Elsie Terrill returned home from Toronto where Mrs. Terrill received radium treatments.

Mrs. E. M. Wessels returned from Toronto on Friday evening.

Catharine Terrill returned to her home in Grafton after spending a week with Mrs. Clinton Terrill.

Rev. A. Poulter and family returned from their summer home at Barcoven Beach.

Mrs. Huycke is spending a few weeks with her daughter Mrs. M. Sharpe.

Mrs. Lewis and daughter of Rochester N.Y., are guests of Mr. and Mrs. Sam Palmer.

C. R. Terrill was taken suddenly ill on Sunday morning and the doctor came immediately and pronounced it bacteria poisoning.

Mr. and Mrs. McGee are home again, Mr. McGee resuming his duties at the school for another year.

Mrs. Read is engaged as Junior teacher for the new year term.

LETTING SOLICITOR GO

PEMBROKE, Ont., Sept. 5 (CP)—Pembroke Town Council decided last night to dispense with the services of W. H. Williams, who for about thirty years has been town solicitor. The move was made on grounds of economy. Like other officials, Mr. Williams was appointed by by-law from year to year. His salary this year was placed at $700.

ENNISMORE SOCIAL IS GREAT SUCCESS

Large Attendance at Annual Church Garden Party—Booths Well Patronized.

ENNISMORE, SEPT. 5 (Examiner Correspondence).—The annual Ennismore Social took place here on Wednesday, August 29. The tables were well decorated and a bountiful supper was served by the ladies, consisting of fowl, salads, cakes and pies. The general committee were Mrs. Edward O'Donoghue, assisted by Mrs. Peter Galvin, Mrs. M. McAuliffe, Mrs. J. D. Killen, Miss Mae Leonard and Mrs. John Cadigan.

The tables were supervised by Mrs. Richard Hickson, Mrs. Wm. Hawkey, Mrs. James Holland, Mrs. Frank Young, Mrs. J. J. Killen, Mrs. J. Morrissey, Mrs. D. Hickson, Mrs. William Holland, Mrs. Bernard Sullivan and Mrs. Frank Cavanagh. The fancy booth which contained many valuable articles, looked very attractive. It was supervised by Miss Rita Cavanagh, Misses Florence Crough, Ethelreda Crough and Margaret Curtain. All the booths were well patronized and were readily sold out. A ball game was played in the afternoon which was most interesting.

Warsaw

Miss Della Tucker returned home on Friday evening, accompanied by her nephew, Ivan Bell, who brought Miss Tucker and his sister, Eva Bell, from Peterborough by motor.

Mr. and Mrs. Boyce, of Smith, visited their daughter, Mrs. Hilliard Clements and her husband on Sunday.

Mrs. Ogston from Toronto, is visiting Mr. and Mrs. Percy Bell.

Mrs. William Selkirk, of Peterborough, has returned after visiting her mother for about a week.

Miss Ward, of Toronto, is a week-end guest of Mr. and Mrs. Robert Tighe.

Week-end guests of Mr. and Mrs. H. G. Digweed are Mr. and Mrs. Frank Digweed, Mr. Harry and Norton Digweed, Misses Edyth and Norma Digweed, of Niagara Falls; also Mr. Ray Whetter and Mr. Ralph Spary, of the Bank of Commerce staff, Kingston; Mr. and Mrs. Hiram Anderson, Toronto.

Mr. and Mrs. Clarence Staples and little daughter, are spending the week-end holiday at Nobar.

Mrs. Bryce, from near Paisley, daughter of the late Stuart Greig, who moved from Douro to Paisley years ago, with her daughter, Mrs. Tanner, of Toronto, motored from Toronto and called upon Miss Sarah Miller and Mr. Robert Miller.

Marmora

Mr. and Mrs. F. R. Wells are spending a few days in Toronto.

Mr. Walter Revoy has moved into the house recently vacated by Mr. Lorne Gray.

Mr. William Forestell attended the funeral of his uncle, the late W. J. Forestell, at Marysville on Sunday.

Marmora Counil No. 279, C.O.C.F., held its regular meeting on Tuesday evening at the home of Friends Mr and Mrs. P. Sopha. Following business, the members had an enjoyable time at euchre.

Mr. W. Youngman of Sarnia was a visitor to the village on Tuesday.

Miss Annie Knox has entered Nicholls Hospital, Peterborough, as a nurse-in-training.

Mr. and Mrs. C. Clarke have moved to their new home in Stirling.

Miss Evelyn Outwater of Havelock spent last week with Miss Helen Wells in North Marmora.

Mrs. Frank Morrison of Niagara Falls, Ont., has been visiting relatives at Malone.

Messrs. P. Seymour and J. Dale spent the week-end in Toronto.

Trent River

The following cottagers left Monday for their homes, after spending their holidays: Mr. and Mrs. A. J. Meyers, Donald and Lois from "Osatka" to Campbellford, but expect to return next week to spend another week; Mr. and Mrs. Wilt from "Sans-Souci" to Toronto.

Recent visitors with Mr. and Mrs. S. Cross at "Cedar Nook" were Mr. and Mrs. Reg. Cross and small daughter, Gwendolyn Dawn; Miss Gwendolyn Toman; Mr. and Mrs. J. Bonney and daughter, Joyce, of Toronto; Mrs. Ed. Williams, of Round Lake.

Mr. and Mrs. J. Connors leave this week for Buffalo, N.Y., after holidaying with Mr. and Mrs. S. Cross at 'Cedar Nook".

Mr. and Mrs. H. Thomas and family left Sunday from "Poplar Cove" for Toronto.

Mr. and Mrs. G. Laughlen, Mr. and Mrs. Lloyd Goodman and daughters, left "Rockwyn" for Toronto.

Mrs. James Dickson and daughter, Mrs. Ross McLaren, and daughter, Peggy Dawson, left "Bonnie Bank" for Campbellford.

Mrs. Charlie Davidson and Miss Georgie left "Sunnyside" for Campbellford.

Mr. Thomas Bennett and Miss Jewell have returned to Toronto after summering at "Killarney".

Mr. and Mrs. Ironside, Patricia and David, of Campbellford, were Sunday visitors with Mr. and Mrs. A. J. Meyers at "Osatka".

Mrs. James Wright has returned to Windermere from Toronto, where she spent a week.

Mrs. John Sedgwick and daughter, Frances; Mr. and Mrs. Will Waldie, of Roseneath, and Mr. Clarence Johnston left Wednesday morning for a motor trip to Dakota and Oregon. They expect to be gone a month and will visit sisters of Mrs. Sedgwick and Mr. Will Waldie.

The Misses Nellie and Irene Davidson from "Sunnyside" for Toronto where they are engaged on the public school teaching staff.

Mr. and Mrs. F. Cope and sons, Fred and Frank, have left their cottage at "Harper's Point" and returned to Scarborough Bluffs.

Mr. and Mrs. Stanner, guests with Mr. and Mrs. Cope, have returned to Toronto.

Mrs. J. Mitchell and daughter Jessie, and granddaughter, Marion Williamson, returned to Toronto from "Raeden".

Mr. and Mrs. E. Beckman; Mr. and Mrs. Maurice Madora have returned to Cleveland, Ohio, from "Lucky Strike".

Mr. and Mrs. W. O. Hutchins left "Lucky Strike" for Buffalo, N.Y.

Miss Dorothy Smith, Mr. Harold Savage, Mrs. Cecil Spooner and brother, Jackie Smith, of Toronto, spent over the week-end and holiday at "Kare Free".

Mr. and Mrs. Harry Hawley and family, of Toronto, were week-end and holiday guests with Mr. and Mrs. Claud Hawley at "Rio Vista".

Mr. H. F. McNichol, of Milton, is spending his holidays with Mrs. McNichol and daughter at their summer home.

Mrs. John Armstrong has returned from Toronto accompanied by her grandson, Master John Gawley, who will holiday with his grandparents, Mr. and Mrs. John Armstrong at "Lazy Lodge".

Mr. Will Christie and son, Clarence, of Toronto, were at their cottage for over the holiday.

Mr. and Mrs. Richard Funnell (formerly Maxine Wright) and son, Billie, of Toronto, are visitors with Mrs. James Wright at "Windermere".

Mr. Will Wright and son, Arthur, of Toronto, spent over the week-end and holiday at "Windermere".

Mr. and Mrs. Jim Cousins, of Detroit, Mich., and Mrs. J. Hendren, of Norwood, were Sunday visitors with Mr. and Mrs. Thos. J. Brown and family.

Mrs. C. L. Wilde, of Toronto, is a visitor with Mr. and Mrs. Thos. J. Brown and family.

Messrs. Bill Webb, Hugh Hopperton, Dick Ward and Peter Hopperton, of Toronto, spent over the week-end and holiday at "Poplar Cove".

Kilties on Guard At King's Palace

LONDON, Sept. 6.—(CP)—For the first time in 25 years a Highland regiment is mounting guard at Buckingham Palace. The Brigade of Guards is away from London on manoeuvres, and accordingly the 2nd Battalion (Queen's Own) Cameron Highlanders have been brought to Chelsea barracks for guard duty at Buckingham Palace and St. James's Palace.

On arrival in London the Battalion was met by the band of the Scots Guards, which headed the march to Chelsea. Many of the Camerons had never seen London before.

CENT-A-MILE BARGAINS

SATURDAY, Sept. 15

to

WORLD'S FAIR — 'A Century of Progress"

CHICAGO

$9.00 RETURN

From PETERBORO

Return Limit—Leave Chicago (M.C.R.R.) up to 11.30 p.m. Tuesday, Sept. 18.

For full information, consult agent. Ask for handbill.

J. SKINNER

545 George St. Phone 18 and 177

CANADIAN PACIFIC

Sept.6,11,14

C. D. S. GROCETERIA

"Where It Pays to Shop"

More C.D.S. Values That Suggest a Variety of September Meals

HAWES' FLOOR WAX 1-lb. tin 42c

NUGGET SHOE POLISH Tin 12c

Kirk's Cocoa Hard Water SOAP Cake 5c

A FRIDAY AND SATURDAY LEADER

SUGAR - 10 lbs. 55c

DOMESTIC BRAND IN 4-LB. CARTONS

Shortening - 4 lb. pkg. 39c

An Outstanding Value! EATONIA or AYLMER BRAND

Marmalade - 32-oz. Jar 25c

MEAT SPECIALS

On Sale FRIDAY and SATURDAY Government Inspected Beef

Round Steak lb. 15c

or ROAST

Sirloin Roast lb. 16c

Porterhouse - lb. 17c

EATONIA SLICED BREAKFAST ½-lb. Pkg. Bacon - - 22c

MEALED Cottage Rolls lb 20c

SMOKED Weiners - 2 lbs. 29c

FRESH GROUND lb. Hamburg Steak - 8c

FRESH MADE Sausage - 2 lbs. 27c

What's Coffee Except Flavor? ME-JAVA BLEND FRESH GROUND lb. 29c

And flavor is what you buy when you specify EATON'S ME-JAVA

HELP YOURSELF TO THESE SAVINGS

SILVER RIBBON New Pack Large 2½ Size Tin Tomato Juice - - - 2 for 19c

AUSTRALIAN HALVES or 20-oz. Tin Sliced Peaches - - - - 15c

CHEF BRAND 16-oz. Tin Pork and Beans - - - - 5c

EATON'S BULK Breakfast Cocoa - - 2 lbs. 25c

NEW FLAVOR FOR "LEFTOVERS" Large Bottle Heinz Ketchup - - - - 18c

CATELLI'S READY-CUT "Save the Coupons" 10 oz. Pkg. Macaroni - - - - 2 for 15c

FOR YOUR FALL CLEANING Comfort Soap - - 3 cakes 10c

No. 1 YELLOW FREE STONE Peaches, 6 qt. bskt. 89c

Choice Blue Plums, 6 qt. bskt. 45c

Grapefruit .....5 for 25c

Home Grown Cabbage, head 5c

BRITISH EDUCATOR COCOANUT lb. Fingers 15c

PEACH STONE 6 oz. Pkg. Candy - 10c

MAYFAIR TEA BISCUIT MIXTURE Large Pkg. 29c

CERTO for Preserving Bottle 29c

KEEN'S MUSTARD ½-lb. Tin 49c

CANADIAN DEPARTMENT STORES LIMITED

BIOLOGY EXPERT CONTINUES WORK

Prominent Educationalist Leaving St. Francis Xavier University to Complete Studies

ANTIGONISH, N.S., Sept. 6. (C.P.)—With the early departure of Arthur F. Chaisson, prominent Canadian marine biologist, St. Francis Xavier University will lose one of her most valuable educationists. Professor Chaisson is to leave for Montreal, where he plans to engage in educational work and complete his medical studies at McGill University.

Professor Chaisson is a member of the Biological Board of Canada and the Nova Scotia Institute of Science. He has written extensively for leading biological, psychological and educational journals. At Harvard University, where he specialized in psychology and mental hygiene, he was elected to the National Honor Fraternity, Phi Delta Kappa, and became a member of the Harvard Teachers' Association. Later under Dr. Leonard Seif, of Munich, and Dr. Alfred Adler, of Vienna, he studied European methods in children's psychological clinics.

A native of Saint John, N.B., Professor Chaisson graduated from St. Frances Xavier and obtained his M.A. degree in 1924. During the next two years, he hydrographically surveyed the south shore of Nova Scotia to determie lobster breeding areas. In the interests of conservation he made an extensive survey of lobster conditions in the Maritime Provinces and Magdalene Islands. He is now recognized as an outstanding authority on the subject.

Two years ago Pro. Chaisson made a study of the transportation of live lobsters, producing the first scientific account of proper methods. After considerable educational work among the fishermen, he contributed largely to the building of an important live lobster business between eastern Nova Scotia and Massachusetts, by reducing losses to a minimum.

FRIDAY'S RADIO PROGRAMS

12.00 NOON.
4—WABC—Betty Barthell.
4—CRCT—Fields and Hall.
2.00 P.M.
15—CRCT—Airbreaks
2.30 P.M.
11—CFRB—Memories Garden.
1—WEAF—The Sizzlers.
15—WJZ—Home Sweet Home.
3.00 P.M.
10—WEAF—Wandering Minstrel.
4—WJZ—Jackie Heller.
4.00 P.M.
4—CFRB—Lazy Bill Huggins.
10—WJZ—Betty and Bob.
10—WEAF—Twenty Fingers of Harmony.
4.30 P.M.
10—CFRB—The Day Before Yesterday.
9—WEAF—Chicago Symphony Orch.
5.00 P.M.
1—WABC—Frank Dailey's Orch.
8—WJZ—Chick Webb's Orch.
5.30 P.M.
4—WJZ—Singing Lady.
12—WEAF—William Lundell.
5.45 P.M.
4—CFRB—Round Towners' Quartette
14—WEAF—Alice in Orchestralia
8—CRCT—Barron's Sport News.
14—WJZ—Orphan Annie.
6.00 P.M.
3—CFRB—B. V. Kalterborne.
10—CRCT—Al Fearse and Gang.
1—WJZ—Jack Berger's Orch.
6.15 P.M.
6—WABC—Bobby Benson and Sunny Jim.
6.30 P.M.
1—WABC—Modern Mountaineers
4—CRCT—Dorothy Page
4—WEAF—Marion McAfee, contralto.
6.45 P.M.
11—WABC—Esther Vilas' Ensemble.
8—CRCT—Lowell Thomas.
4—CFRB—Crazy Water Crystals.
7.00 P.M.
5—WEAF—Baseball Resume.
15—CRCT—Investors' Bulletin.
1—CFRB—Sam Robbins' Orch.
7.15 P.M.
6—WEAF—Gene and Glenn.
4—WABC—Tito Guizar.
7.30 P.M.
4—WJZ—Grace Hayes
11—WEAF—Pickens Sisters.
12—CFRB—Mining Broadcaster.
8-11-CRCT—News and Pierrot et Pierrette
4—WABC—Paul Keast
7.45 P.M.
14—WJZ—Frank Buck.
7—WEAF—Sisters of Skillet.
1—CFRB—Luigi Romanelli's Orch
4—WABC—Boake Carter.
8.00 P.M.
4—CFRB—Kate Smith.
10—WJZ—Musical Keys.
10—CRCT—Jessica Dragonette
8.15 P.M.
3—CFRB—Edwin C. Hill, news.
5—CRCM—Rugby Interview.
8.30 P.M.
10—CFRB—The Black Horse Tavern.
11—CRCM—The Triads
12—WABC—Court of Human Relations
8.45 P.M.
11—WJZ—King's Guard Quartette.
9.00 P.M.
4—CRCT—Tito Piandos.
12—CFRB—Johnny Green.
1-4-WEAF—Waltz Time
1—WJZ—Phil Harris' Orch.
9.30 P.M.
6—WEAF—Pic and Pat.
10—CRCT—Summer Serenade.
1—WJZ—Phil Baker and McNaughton's Orch.
1—WABC—California Melodies.
10.00 P.M.
2—CFRB—Opera and Operetta.
7—WEAF—First Nighter.
10—WABC—Col. Stoopnagle and Bud
10—CRCT—In the Shadows.
4—WJZ—Mario Cozzi.
10.15 P.M.
10—CRCT—A String Quartette.
10.30 P.M.
1—WEAF—Jack Denny and Don Bestor's Orch.
15—CRCT—Isidor Philipp.
4—CFRB—Luigi Romanelli's Orch
11.00 P.M.
4—WABC—Edith Murray
15—CRCM—Program of Nations.
1—WJZ—Charlie Davis' Orch.
12—WEAF—George R. Holmes.
11.15 P.M.
1—CRCT—Charlie Davis and Orch
1—CFRB—Leon Belasco's Orch.
1—WEAF—Orlando's Orchestra.
11.30 P.M.
3-1-CRCT—News and Bissett's Orch.
5—WJZ—Freddie Berren's Orch.
12.00 MIDNIGHT
4-1-WEAF—Ralph Kirbery and Stern's Orch
1—WABC—Harry Sosnik's Orch.
1—WJZ—Eddy Duchin's Orch
12.30 A.M.
1—WABC—Dancing by the Sea.
1—WJZ—Paul Pendarvis' Orch
1—WEAF—Grey Gordon's Orch

C.D.S. Friday Bargains

STORE HOURS: 9 a.m. to 5.30 p.m.; Saturday 9 a.m. to 9.30 p.m. PHONE 3000

Plain and Brocaded Rayon
REG. 35c YARD
A useful and inexpensive material. Plain and Brocaded Rayon, 27 inches wide. Ideal for the new Fall coat lining, cushion covers, etc. Friday Bargain, yard..... 25c
—Main Floor, C.D.S

Clearance! Women's and Misses' Dresses
REG. 3.95
Only a limited quantity, so be early for first choice. Made from fancy printed and stripe crepe celanese. Broken sizes, 14 to 20, in lot. Friday Bargain, each..... 2.95
—2nd Floor, C.D.S.

Baby Jackets
Infants' cozy All-Wool Baby Jackets, knit from soft white wool, with pink or blue trim. Friday Bargain, each..... 49c
—2nd Floor, C.D.S

Toaster Stoves
REG., EACH 49c AND 75c
Handy Electric Toaster Stoves. Sizes 6 x 6 and 6 x 9½. Good heat elements. Will toast, fry or boil. Friday Bargain, each ..... 39c and 59c
—2nd Floor, C.D.S

Misses' and Child's Shoes
Brogue Oxford or Patent Leather T-Straps with substantial leather soles and rubber heels. Sizes 8 to 10½ and 11 to 2. Pair ..... 1.29 and 1.39
—Main Floor, C.D.S.

9 Pc. Solid Walnut Dining Suites
REG $125 AND $165
Two wonderful values in Dining Suites that must be seen to be really appreciated, so don't miss them. Both are of solid walnut and of workmanship typical of fine furniture. Attractive decorative work add greatly to their beauty. Be sure to inspect these marvelous values. Friday, suite

$103 and $129

—2nd Floor, C.D.S

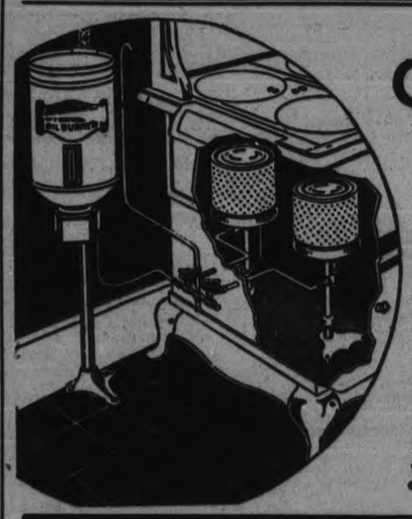

A Repeat Offer!

Oil Burners

FOR RANGES AND HEATERS **15.00**

Here's a most unusual opportunity to secure a thoroughly efficient Oil Burner at an amazingly low price! They are safe, clean and economical to operate. Ideal for Summer cottages . . . for all year round cooking . . . or as an efficient heating unit for the home. In a cook stove they heat quickly and provide a dependable means of cooking, without labor, dust or dirt. Can be easily installed in almost any stove or heater. The quantity available at this price is limited—such an unusual offering is not likely to occur again—take advantage of the big saving and equip your home or cottage with one of these modern Oil Burners! Special, Friday, each $15
—Basement, C.D.S.

Real Leather Fall Handbags
Regularly Priced at 2.95. Friday Each
Imagine getting a smart Real Leather Handbag these days at such a low price! Pouch and envelope styles, fitted with change purses and centre slide fasteners. Some are in fine suede finished leather. Colors: brown, sand, navy, green and black. Quantity is limited, so we suggest you shop early. Friday Bargain, each **1.95**
—Main Floor, C.D.S.

Smart Cut Glass Pendants
REG., EACH 39c
They come without chains, but can easily be attached to your own neckpieces. Colors: amber, blue, garnet and others. Friday Bargain, each..... 10c
—Main Floor, C.D.S

Neckwear Half Price!
REG. 49c TO $1
A final clearance of odds and ends at greatly reduced prices. Cotton Organdy and Pique Collars and Rayon Taffeta Scarfs. White and pastels. Friday, each ..... 24c to 50c
—Main Floor, C.D.S

Stamped Radio Covers
REG. 15c
Unfinished Covers of dark linen, Stamped in basket and bird designs. Friday Bargain, each..... 12c
—Main Floor, C.D.S

CANADIAN DEPARTMENT STORES LIMITED

Centreville

Mr. and Mrs. Allan, of Aylstone, and Mr. and Mrs. Richardson, of Stirling, were the guests of Mr. and Mrs. O. B. Johnson on Sunday.

Miss Vera Bradshaw, R.N., has returned to Toronto General Hospital to resume work as a nurse.

Miss Edith Deyell, B.A., went to Ottawa on Monday to continue her work as a teacher in the Collegiate Institute.

Mr. and Mrs. Clifford Hall spent Sunday at the home of her father, Garden Hill.

Miss Martha Bonner has returned to her school in Cannington.

Mr. and Mrs. Dawson and family, of Peterborough, spent the week-end with Mrs. George Eagleson.

Mrs. Palmer, of Victoria, B.C., is visiting Mr. and Mrs. Kenneth Moncrief.

Mr. and Mrs. Alfred Crone, of Tonawanda, N. Y., and Mrs. Charles Phillips, of Toronto, spent Sunday with Mr. and Mrs. Sherman Cooper.

Mr. Thomas McKenzie, Montreal, and Mr. and Mrs. Roland McKenzie and Mrs. James McKenzie, Centreton, visited Rev. D. A. and Mrs. McKenzie this week.

Mrs. Billings, of Calgary, is visiting her sister, Mrs. James McRoberts.

Wave Lengths

Station	Metres	Kilocycles
CRCT Toronto	312	960
CKCL Toronto	517	580
CKNC Toronto	291	1030
CKLW Windsor ...	555.6	540
CFCF Montreal ...	291	600
CRCO Ottawa	..	880
CFRB Toronto	434	690
CKAC Montreal ...	411	730
CHNC Toronto	357	840
CKCO Ottawa	...	1010
KDKA Pittsburg ..	306	980
KMOX St Louis ..	275	1090

ADVERTISE IN THE EXAMINER

THURSDAY'S RADIO PROGRAMS

KEY TO CLASSIFICATION:

1—Dance. 2—Concert 3—News. 4—Vocal. 5—Sport. 6—Comedy. 7—Drama. 8—Band 9—Symphony. 10—Variety 11—Instru Trio. 12—Speaker. 13—Organ. 14—Children. 15—Miscellan.

(DAYLIGHT SAVING TIME)

4.00 P.M
11—WJZ—Betty and Bob.
9—CFRB—Detroit Symphony Orch.
4.45 P.M.
14—CRCT—Adventures on Mystery Island.
5.00 P.M.
11—CFRB—Tea Dansante.
5.15 P.M.
12—CFRB—Between Book-ends
5.30 P.M.
14—CRCT—Tales of Courage.
4—WJZ—Singing Lady.
5.45 P.M.
14—WJZ—Orphan Annie
1—CFRB—Modern Mountaineers.
4—WEAF—The Oleanders.
6.00 P.M
1—WJZ—Tom Oakley's Orch.
1—CFRB—Dinner Music.
6.15 P.M.
6—WABC—Bobby Benson and Sunny Jim.
6.30 P.M.
2—WJZ—O'Leary's Irish Minstrels.
1—WABC—Sam Robbins' Orch.
3—CFRB—Jim Hunter, news.
4—WEAF—Mary Small, songs.
6.45 P.M
15—CFRB—Musical.
8—CRCT—Lowell Thomas
7—WEAF—Billy Batchellor.
7.00 P.M.
5—CFRB—Sylvia Froos.
15—CRCT—Investors' Bulletin.
5—WEAF—Baseball Resume
12—WJZ—Ivory Stamp Club.
7.15 P.M.
6—WEAF—Gene and Glen.
15—CFRB—The House by Side of Road.
7.30 P.M.
12—CFRB—The Mining Broadcaster.
4—WABC—Cliff Edwards.
4—WEAF—Danny Malone.
8-11-CRCT—News and Piano Rambles.
4—WJZ—Ed. Lowry.
7.45 P.M.
4—WEAF—Irene Bordoni.
1—CFRB—Luigi Romanelli's Orch.
8—WABC—Boake Carter.
14—CRCT—Frank Buck.
8.00 P.M.
1—CKNC—Knights of Modern Mimicry.
1—CRCT—Rudy Vallee's Orch
4—CFRB—Kate Smith
10—WJZ—Grits and Gravy.
8.15 P.M.
4—CFRB—Walter Pitkin.
8.30 P.M.
11—CKNC—Swinging Along.
1—CFRB—Leith Stevens' Harmonies.
10—WJZ—Melodies Romantique.
9.00 P.M.
1—WJZ—Death Valley.
13—CRCT—Horticultural Hints
10—WABC—Bar X Days and Nights.
10—WEAF—Captain Henry's Showboat.
10—CFRB—Variety Program.
9.30 P.M.
8—CRCT—Band Program.
1—CFRB—Tito Guizar and Orch.
10.00 P.M.
15—WJZ—Parade of Provinces (CKNC).
1—CRCT—Paul Whiteman's Orch. and Al Jolson.
10—CFRD—45 Minutes in Hollywood.
11.00 P.M.
4—WABC—Vera Van.
4—WEAF—Jack Berger's Orch.
1—CRCM—Old-Time Frolic.
4—CRCT—News.
4—WJZ—Don Bestor's Orch.
9—CFRB—News.
11.15 P.M.
1—CFRB—Ferde Grofe's Orch.
1—CRCT—Don Bestor's Orch.
11.30 P.M.
1—CRCT—Johnny Johnson's Orch.
1—WEAF—Freddie Berren's Orch.
12.00 MIDNIGHT.
4—WEAF—Ralph Kirbery and Mills' Band
1—WJZ—Buddy Rogers' Orch.

WABC New York ..	349	860	WKBW Buffalo ...	203	1480
WTIC Hartford ..	282.8	1060	WJZ New York ...	394	760
WGR Buffalo	545	550	WJR Detroit	400	750
WBBM Chicago	389	770	WMAQ Chicago ...	447	670
WBEN Buffalo	333	900	WLW Cincinnati ..	428	700
WEAF New York ..	454	660	WTAM Cleveland ..	389	1070
WGY Schenectady.	379	790	—Fillers		

OPEN VERDICT RETURNED IN MEHARRY INQUEST

The Peterborough Examiner

HOME EDITION

VOL. LXXIII., No. 56 — PETERBOROUGH, FRIDAY, SEPTEMBER 7, 1934 — PROBS.—Northeast winds, fair, cool. Saturday: Fair and some warmer. — PRICE THREE CENTS

LABATT GETS NEW DEATH THREATS

To-day

Short News Items Received By Examiner Over Direct C. P. Wire.

NEW YORK— Their vacation of a week in New York city came to a sad close for Mr. and Mrs. Frank Supra of East Windsor, Ont. today when their four-year-old son, Charles, was injured fatally and their seven-year-old daughter Mary was taken to Bellevue hospital, after an accident in which a newspaper delivery truck was involved. The daughter is believed to have suffered a fractured skull.

--:--

LONDON—A British arms inquiry may be asked by member of parliament following revelations at the sittings of the United States senate investigation, it was learned here today.

--:--

TORONTO— Meeting for its first council this week, the Ontario cabinet sat for three hours today but no announcement was made at the conclusion of the session as to what took place. Premier Mitchell F. Hepburn rushed immediately to lunch. His only announcement was there would be another cabinet meeting at 5 o'clock in the afternoon.

--:--

LONDON, Ont.—Criticism of counsel for long delays in criminal cases was voiced by County Judge Joseph Wearing today. Two of three criminal negligence charges, all arising from motor accidents, were dismissed when the Crown stated that it would be unfair to proceed with them now as they had both hung fire for four years.

--:--

BALLANDER— Cases of stomach complaint in this district have caused Dr. A. R. Dafoe, physician to the five famous Dionne quintuplet girls to stop handling the children, he revealed today. He said, however, he was not alarmed regarding their health, although four of the five lost weight today.

--:--

TARANTO, Italy—Premier Mussolini declared today that he personally would march at the head of the Italian people if "We are called upon to take the field."

--:--

TORONTO.—Premier Mitchell F. Hepburn said to-day the Ontario Government's ban on liquor advertising in the province would be continued, despite a protest last night by the Toronto District Labor Council. The Trades Council protested against the prohibition on the ground publications in Quebec are permitted to carry such advertising.

--:--

STRATFORD.—Some time during last night thieves entered the garage of H. Dempsey and stole his new car. This is the second car Mr. Dempsey has had stolen this year. The other car, taken from in front of a local bank, was recovered some time later in Kitchener.

--:--

PARIS.—A new tariff arrangement governing the entry of Canadian wheat into France and French wines into Canada were discussed by Prime Minister Richard B. Bennett of Canada with Lucien Lamoureux, French Minister of Commerce, here to-day.

--:--

HAMILTON. — Condition of Mrs. Gladys Bennett who was knocked senseless by a thug last night and assaulted, was reported as favourable at the General Hospital to-day. The woman was recovering from her shocking experience. Police, with but meagre clues to guide them, have been combing the city for her attacker, but so far without success.

--:--

VARNIA. — A disease resembling typhoid fever in some respects, is reported causing farmers on the Alvinston district much concern. One horse has died and another is reported to have developed symptoms of the ailment. Farmers have applied the name 'River Disease' to the malady because of the fact that animals afflicted are on farms near the Sydenham river.

--:--

CHICAGO. — Two young Fergus Falls, Minn., men confessed, police said to-day, to the hammer slaying of their fellow townsman, Dr. John Schecht, giving revenge as the motive. The pair, Palmer Swenson, 19, and his brother-in-law, Robert Palmquiest, 20, were quoted as saying they killed the 55-year-old dentist in his automobile Tuesday night for what they said were his attentions to Palmquist's wife Alma.

Plymouth, England, with a population of 206,000, did not have a traffic accident in the first half of this year.

JURORS UNABLE TO DETERMINE AGENT OF DEATH

Mystery of July Morning Killing on Gordon Avenue Unsolved.

MANY WITNESSES.

Police Investigations Fail in Search for Definite Clue.

Little or no further information of value in aiding towards a solution of the mysterious circumstances under which Robert Meharry, 66-year-old widower met his death, was forthcoming at the inquest conducted last night by Coroner Dr. T. W. H. Young.

After hearing evidence submitted by seventeen witnesses, the jury under the foremanship of Sidney Whatley brought in a verdict to the effect that Meharry came to his death on Gordon avenue on the night of July 23-24 last by extensive head injuries inflicted by some person or persons unknown.

"A Very Severe Blow"

Dr. C. B. Waite who performed an autopsy testified as to the extensive series of fractures at the base of the skull. The skull was broken in four pieces, he said, and the brain was badly lacerated. He gave it as his opinion that "it was a very severe blow from a flat, smooth object" that had caused the head injuries.

The autopsist described in detail other injuries he had found on the body, and discounted the suggestion that an incision on the left upper lip had been caused by a knife. It was more probable, he thought, that the incision had been caused by the sharp surface of the curbstone or a sharp-edged rock.

Bruises on the knuckles of the dead man, indicated to the doctor the strong probability that Meharry had been involved in a fight which had resulted in the injuries causing his death.

Dr. Herbert N. Young who assisted at the post mortem examination gave corroborative medical evidence, and also testified as to the result of his investigation at the scene of the tragedy in his capacity as acting coroner.

Left House At Nine

Fred Thirnbeck who resides on Cross street opposite the house in which Meharry had resided, testified that he saw Meharry lock-up his house at nine o'clock on the evening of July 23 and then walk away south on Cross street.

Herbert Panter, 81 Monaghan road was sitting on his verandah that same evening, he stated in the witness box, he saw Meharry on the east side of Monaghan road walking north at about 10.30 p.m. "I said good night Bob and he said good night Bert," witness testified.

Subsequently according to the witness, Meharry started to cross over to the west side of the road and when he was about half way over, a car drove up. "The driver of the car called out, are you coming home Bob."

Old Brown Touring Car

Mr. Panter described the car as being an old model touring car, brown in color. The driver he stated, wore a fedora hat and he had a dark moustache and a hoarse voice, suggestive of a cold in the throat.

The car stopped to pick up Me-

(Turn to page 6).

Father And Son Held For Slaying Farmer

SHERBROOKE, Que., Sept. 7.—(CP)—The police court was crowded with spectators today as Conrad Audy, 32, and his father-in-law, Louis Audy, 57, were arraigned before Judge J. S. Coutre on a charge of murdering Saul Gregoire, 60-year-old South Ham, Que., farmer. Preliminary hearing was set for next week and the two prisoners were returned to the cells.

Last night a coroner's jury held the two criminally responsible for the death of Gregoire. The farmer was pulled from his buggy on the highway several weeks ago and shot through the back. His body was found hidden in a field under a bloodstained blanket. His horse, unhitched from the buggy, was found cropping grass at the side of the road. A sum of $100 in cash was missing from the pockets of the dead man.

At the inquest yesterday Conrad Audy testified he had signed an agreement with Gregoire, his employer, to look after him till his death when, in return, all Gregoire's immoveable property would be turned over to him.

Has Hand In Saar

A United States woman, Miss A. Wambaugh, has an important role in the fight between French and German interests for control of the rich Saar basin. She's executive of League of Nations commission which is conducting plebiscite.

$5,000 REWARD MAY BE OFFERED IN LABATT CASE

Announcement Expected After Roebuck Confers With Other Officials.

NO CLUE AT COTTAGE.

Prisoner Evidently Well Fed, Empty Tins Show, But No Clue Left.

TORONTO, Sept. 7. (CP)—Offices of the Attorney General of Ontario to-day found officials active in sorting threats that might lead to the capture of the kidnappers of John S. Labatt, wealthy London, Ont., brewer. A $5,000 reward for information leading to arrest of the men who abducted the brewer Aug. 14 and released him early Aug. 17 was expected to be announced by Attorney General Arthur W. Roebuck after conferences with other officials in the case.

A little summer cottage in the Wildewood district of picturesque Muskoka has been revealed as the place where Labatt spent 86 hours with his kidnappers. The cottage is near Bracebridge, about 100 miles north of Toronto, and it was to this place the gangsters sped with their captive after waylaying him on a lonely road between his Sarnia beach summer home and London Ont, on the morning of Aug. 14.

Police 24 Hours Late

Twenty-four hours after Labatt was released in Toronto by the men who had demanded $150,000 ransom in a note left in the brewer's abandoned car in London, police arrived at the cottage but their quarry had flown. Police who have been reticient regarding steps made on the kidnappers' trail admitted they had known of the hide-away a day after Labatt was freed but they remained silent on ransom payment questions, even in the face of reports $50,000 had been turned over by the Labatt family.

Chained to his bed by the wrists, Labatt was not allowed outdoors while guarded by three gangsters, believed from United States underworld, at the cottage. They shaved him and fed him well if the empty cans of honey and other foodstuffs around the cottage could be taken as an indication. The chain was of sufficient length to permit Labatt to undress and dress comfortably.

Liked Reading

Labatt's abductors apparently were great readers of newspapers and movie magazines which were found strewn about the small building, but the gangsters were wise to the ways of the law as every fingerprint with the exception of a smudgy one on a lamp, had been removed. Dishes were washed well and pack of cards burned to ashes. Clues for police to work upon were not to be found.

Revelation of the hide-away's whereabouts strengthened the belief officers were nearing the end of the trail. A London, Ont., police official yesterday declared, "watch tomorrow," a day when "a break" might be expected in the case. Joseph Sedgwick, K. C., solicitor of the Attorney General Department, conferred with Labatt representatives in London yesterday, probably about the reward announcement, taken to indicate the period the kidnappers had de-

(Turn to Page 8, Please)

During the recent earthquake which shook Panama the tiny island of Sevilla, off the Chiriqui coast, disappeared entirely.

EVA COO GUILTY OF KILLING MAN FOR INSURANCE

Women Cheer and Men Weep at Verdict of Jury.

LIVED IN PETERBORO.

Mrs. Coo to Die in Electric Chair at Sing Sing.

COOPERSTOWN, N.Y., Sept. 7.—(A.P.)—Two women of murder—Eva Coo and Martha Clift—pondered to-day the profit of killing a man for his insurance.

"Little Eva" Coo, formerly of Haliburton, Ont., was convicted late yesterday of murder in the first degree and sentenced to death in the electric chair at Sing Sing. She dies, if no agency of law intervenes, the week of October 15.

Martha Clift, 27 year old mother of two children, pleaded guilty to second degree murder, and was sentenced to serve 20 years to life.

It was the testimony of Martha Clift, co-conspirator with "Little Eva" in the murder of Harry Wright, that clinched the fate of the middle-aged Mrs. Coo. Yet today Mrs. Coo said she held no malice.

Some time to-day the two women are to say good-bye and "no hard feelings." Mrs. Coo, keeper of a roadhouse where her victim, Wright, was a handyman, also wants to speak a friendly farewell to Harry Nabinger, her paramour, whose testimony scored heavily against her.

"I bear no grudge," said Eva Coo, facing the electric chair.

Women Cheer Verdict.

She showed little emotion when the jury, after two hours of deliberation, returned its verdict late yesterday. Women cheered when the verdict was told in the court room. Some men wept.

Mrs. Coo will be taken to Sing Sing, probably to-morrow. At the same time, Mrs. Clift will be moved to the women's prison at Bedford.

Nabinger, who has been in jail as a material witness, is to be released

(Turn to Page 7)

ASSIZE COURT HERE TUESDAY

Roy Walsh Indicted for Manslaughter in Highway Accident.

ONE CRIMINAL CASE

Only one criminal case is on the docket for presentment to the grand jury at the opening of the Autumn Assize of the Supreme Court of Ontario here on Tuesday afternoon next, before the Honorable Mr. Justice Henderson. The civil list is also light with five non-jury cases listed for hearing.

Roy Walsh of 547 Rogers street stands indicted on a charge of manslaughter, arising out of the death of Joseph Maher who was killed, when a stolen car in which the two youths were joy-riding crashed into the ditch in descending Springville hill on the morning of September 30, 1933.

The case was set down for trial at a former sittings of the Assize Court, but was adjourned on account of inability of Provincial Constable David Silvester to attend court, owing to illness. The accused has since been at liberty under bail.

In Two Actions

Joseph A. O'Brien is named as defendent to the first two actions heading the civil list. He is defended by Emmett F. Sheehy.

Mrs. Alils Ann O'Brien, his wife, is the plaintiff in both instances. She is represented by Gordon and Elliott. First of the suits is a claim by Mrs. O'Brien for alimony; the second names Mary Veronica Cecilia O'Brien of Windsor as co-defendant, and is a claim seeking judgment declaring certain docu-

(Continued on Page Two.)

Your Evening Smile

TRAPPED

Bandit: "I was one jump ahead of the sheriff most of the afternoon."

Sweetie: "What happened?"

Bandit: "He finally moved a king."

Daniel Dulany was the foremost lawyer in Maryland during the Colonial period.

Save City $12,066 And County $13,000 If Government Assumes Highways

Legislation which Premier Hepburn announces is to be enacted at the next session of the Provincial Legislature, will mean an approximate yearly saving of one mill on the tax rate and half a mill on the city tax rate.

According to a statement made by the Premier yesterday municipalities and counties are to be relieved of the 20 per cent contribution they are at present called upon to pay towards construction and maintenance of provincial highways. Last year the Department of Highways spent $6,063,464 on all roads.

Peterborough County contributed an approximate sum of $13,000, while the city was billed with $12,066.66 as its twenty per cent. share towards highway costs.

TEXTILE STRIKE ASSUMES MORE OMINOUS VIEW

Carolian Governor Considers Declaring Section in "State of Insurrection."

50 GUARD COMPANIES OUT.

(By The Associated Press)

Francis J. Gorman, chairman of the exile strike committee, and George A. Sloan, President of the Cotton Textile Institute, agreed today to meet President Roosevelt's Textile Strike Board before nightfall.

WASHINGTON, Sept. 7.—(AP) — The United States textile strike assumed a more ominous aspect today, with the growing seriousness of the walkout apparent in at least one sector of the strike front.

The death of seven persons in South Carolina yesterday led Governor Blackwood to announce he was "seriously considering declaring certain areas in a state of insurrection."

As the strike continued to spread, along with indications several allied industries would join in the movement, the board of inquiry named by President Roosevelt gathered in the capital today to begin consideration of the controversy. Governor John G. Winant of New Hampshire, chairman of the board, declined comment as he arrived to meet his colleagues, Raymond Ingersoll, Borough president of Brooklyn, and Marion Smith, Atlanta attorney.

Additional thousands joined the strike yesterday to swell private estimates of the total number of strikers to 360,000, more than half the operatives normally employed.

Situation Deadlocked

Both sides held their own in the United States general textile strike to-day with the estimated total of 360,000 idle in the industry unchanged from yesterday.

Union pickets and "flying squadrons" met with but little success in their efforts to force the shutdown of additional New England mills.

In the Lawrence, Mass., area,

(Continued on Page Five.)

OCEAN INVADES MALIBU BEACH

Homes of Hollywood Celebrities Threatened by Huge Combers.

ONE MAN KILLED.

LOS ANGELES, Sept. 7. (AP).—The crash of mountainous surf echoed along the Southern California beach, bringing death and destruction as men sought to raise sandbags and wooden barriers against the avalanches of water.

Striking first along the coastline near Newport Beach last week, the gigantic combers spread northward to threaten the picturesque homes of film celebrities at Malibu Beach to-day.

The body of an unidentified man was taken from the Wood-Stewan surf at Long Beach yesterday. His skull was fractured but his lungs were empty of water, leading police to believe he was killed in the collapse of Pine Avenue pier Wednesday.

Washing high upon the sands at Malibu Beach, the ground swells damaged beach fences at the homes of John Gilbert, Corinne Griffith, Mike Lowe and Lou Seller.

Battering the pleasure piers at Long Beach, the ocean tore a 40-foot hole in the rock fill of the new rainbow pier and loosened more than 150 feet of the understructure. Only a few pilings remained of the 800-foot Pine Avenue pier. The ocean was strewn with debris.

In Love Tangle

United States courts in Massachusetts must pass on one of the strangest suits in history. John T. McGee, of Roxbury, is suing Wendell H. Small, Boston hotel manager, for $25,000, alleging that Small alienated the affections of the present Mrs. Small (above), while she was Mrs. McGee. Mrs. Small 36, has been wed seven times, twice to present husband. McGee was No. 6.

FISH INDUSTRY LIKELY TO LEAD STEVENS PROBE

Minister States Last of Month Likely to See Inquiry Resumed.

SAYS WEST IMPROVING.

OTTAWA, Sept. 7. (CP).—Back in Ottawa this morning from a five weeks' trip through the West, Hon. H. H. Stevens was unprepared to state the date of the first sitting of the Price Spreads and Mass Buying Commission. He would have to see what advance had been made by Government officials in preparing a resume of the voluminous evidence taken before the House committee during the last session of Parliament the Minister of Trade and Commerce said.

Either the last week in September or the first week in October appears the likely date for the initial public meeting of the inquiry body. Probably within the next four or five days the date will be decided.

The minister parried all questions from his interviewers on any topic touching directly or indirectly the investigation, explaining he had only returned to the capital on a morning train and had been in his office for only an hour. Looking quite fresh from his trip to the pacific coast in the course of which he delivered a dozen speeches, Mr. Stevens was in a jovial mood.

Brighter in West

Western conditions were showing a marked improvement, said

(Turn to Page 7)

SHELBY, N.C. — Several hundred members of a union flying squadron besieged the Double Shoals mill near here today, shouting threats unless it closed, and officers of the scene sent in a hurry call for troops.

Belly Full Of Lead Is Promised Brewer Unless $25,000 Paid

Notes, Stated To Be Signed By "Three-Fingered Abe," Who Wrote Original Demands, Accuse Liberated Prisoner Of Breaking Solemn Promise Made Over Meal During Captivity.

WINDSOR, LONDON AGENTS ADMIT POLICE FOILED PAYOFFS TO DATE BY TRAILING THEM.

TORONTO Sept. 7 (C.P.)—A Toronto newspaper said to-day it had learned John S. Labatt, wealthy London, Ont., brewer who was kidnapped last month, had received threats from someone signing himself "Three-finered Abe" that he would "get a belly full of lead" if he fails to pay his kidnappers $25,000.

The newspaper said the threats had been made in letters signed by the same person who sent the oringial ransom notes to Labatt's family while he was being held prisoner, supposedly near Bracebridge, in the Muskoka district.

The notes, the paper said, demanded payment of the money and accused Labatt of having broken his "solemn promise made over a meal."

The newspaper said: "Scraps of information gathered from a variety of sources furnish a mosaic amounting to John Labatt's own story of the amazing crime. Standing out was the probability that the Labatts have paid no ransom money, but that the release at Toronto was arranged on a promise to hand over $25,000, half in American and half in Canadian money at a Toronto hotel on the day following the reappearance of the kidnapped brewer.

"Louis McCaughney of London, sales manager for the Labatt Company, was agreed upon as the contact man. Police surveillance prevented consummation of the scheme, though it is said McCaughney talked to the kidnappers by telephone."

WINDSOR, Ont., Sept. 7 (CP)—Alex Colvin, Windsor agent for the Labatt Brewery, to-day said last Friday he had $25,000 in cash in his pocket ready to pay over to the kidnappers of John S. Labatt, who made an appointment to meet him somewhere on the main street of Windsor.

This plan was not carried to conclusion because police followed along behind Colvin.

It was reported here similar attempts on the part of Louis McCaughey, London sales manager of the brewery, went astray in the same manner.

Colvin said not one cent of ransom money has yet been paid the

(Continued on Page Five.)

HEPBURN NAMES FRIEND AS HEAD OF AIR SERVICE

George Ponsford of St. Thomas, Succeeds Capt. W. Roy Maxwell.

R.A.F. INSTRUCTOR.

At Camp Borden and U. S. Camps During War.

TORONTO, Sept. 7 (CP)—George Ponsford of St. Thomas will succeed Capt. W. Roy Maxwell as Director of the Ontario Air Service, Premier Mitchell Hepburn announced this morning. He said the appointment would likely be confirmed at to-day's meeting of the Cabinet.

Asked regarding Capt. Maxwell's resignation Mr. Hepburn said he understood it was already on the way.

ST. THOMAS, Ont., Sept. 7 — George Ponsford, appointed to succeed Capt. W. Roy Maxwell as Director of the Ontario Air Service, is a native of St. Thomas, 38 years of age, and a school chum and personal friend of Premier Hepburn. In the recent election campaign he was Mr. Hepburn's right-hand man.

He spent his early days in the contracting business here and in 1916 joined the Royal Air Force training at Camp Borden, where he later became instructor. He also was sent as an instructor to United States camps, when Americans were being recruited for the R.A.F., spending most of his time in the San Antonio camp in Texas.

He was instructor there when Vernon Castle, famous dancer and a recruit in flying, was killed. Mr. Ponsford never served overseas, being always kept on this side of the Atlantic as air instructor, and fate decreed that every one of the members of the unit to which he belonged were killed while flying in the World War.

After the war Lieut. Ponsford became a contractor in Cleveland and later joined a commercial flying organization, being engaged in night flying with mail and commercial cargoes. In recent years he has resumed work as a contractor here and at Port Stanley.

GENEVA.—The League of Nations Council voted to-day to refer a consideration of the Chaco War between Paraguay and Bolivia to the League Assembly.

--:--

LONDON, Eng.—About 150 Canadians were here to-day in a heroic effort to see everybody and everything in the brief space of 24 hours. Employees of the Canadian Pacific Railway from all parts of the Dominion, they were so keen to see London that they had chosen 13 days of Atlantic travel to achieve 36 hours of sight seeing.

PLAN INDUCTION OF JUDGE SMOKE

Brief Ceremony Requested by Peterborough's New Jurist.

PROBABLY SEPT. 17

The swearing-in of Sheldon L. Smoke of Paris as County Court Judge of the County of Peterborough, in succession to the late Judge E. C. S. Huycke, has been tentatively set for Monday, September 17 at the Court House here, E. A. Peck, K.C., M.P., states.

Judge Smoke whose appointment was announced from Ottawa on Saturday last was in the city this week, and was introduced by Mr. Peck to several members of the local Law Association.

W. F. Huycke, president of Peterborough Law Association intimated to The Examiner that at a meeting of the Association plans were discussed in connection with the swearing-in ceremonies. In keeping with Judge Smoke's expressed wishes, he believed it probable that the ceremony would be brief and unmarked by any observance other than the presentation of the Judge's patent, and his swearing to the oath of office.

Besides other member of the judiciary including Judge Robert Ruddy, who has been presiding here as acting county court judge; and Judges L. V. O'Connor of Cobourg and J. A. McGibbon of Lindsay, those in attendance at the formal ceremony will include Mayor Roland Denne of the City of Peterborough and Reeve Rork Ferguson, Warden of the County of Peterborough; and the members of the legal profession of the city and district.

It is also probable that the oath will be administered to His Honor by the Clerk of the Peace V. J. McElderry, K.C.

Ogopogo Of Kingston Bay Unmasked Keg With Canvas Head Made By Boys

WINDSOR, Ont., Sept. 7, (CP). The 'Ogopogo' is no more. The 'sea serpent' which for weeks has been haunting Cartwright's Bay here and which has caused considerable excitement among campers and citizens of the city has been finally unmasked.

The alleged monster has been dismantled and stored away and the inventors were two young boys, Hall Dunlop and Jimmy Reid. The boys, who summer near Cartwright's Bay, made the serpent out of a nail keg fitted with empty corked bottles to give it buoyancy. The head was made from canvas and ropes run from the bottom of the keg to a hidden anchor and thence under water to a hidden spot on shore where the boys operated the 'monster.'

GRAHAM TOWERS TO BE GOVERNOR OF CENTRAL BANK

Young Canadian Not Yet 37, Now Assistant General Manager, Royal Bank.

BRILLIANT CAREER.

Expect New Institution Will Be Operating Early Next Year.

OTTAWA, Sept. 7.— (C.P.)— A speeding up of organization will, it is expected, follow the appointment of a Governor for Canada's new Central Bank. Yesterday the Dominion Government set all doubts at rest as to whether or not a Canadian would be selected for this high post with the announcement that Graham Ford Towers, Assistant General Manager of the Royal Bank of Canada, had been appointed. He will shortly celebrate his 37th birthday.

Swift advancement has characterized the career of Mr. Towers. A graduate with honors from McGill University, he entered the service of the Royal Bank 14 years ago in the capacity of an economist. Subsequently he became Inspector of Branches in Cuba, and gathered considerable experience in the field of foreign finance. He will leave shortly for Europe, there to study Central Banks in operation and gain knowledge to assist him in the important work awaiting here.

The anticipation now is that the Bank of Canada will be in operation early in the New Year. Having selected a Canadian for the highest post, the government now intends to secure a deputy governor from one of the other Central Banks in the Empire so that his practical experience may be available in the initial stages. Mr. Towers, in accordance with the legislation passed at the last session of Parliament, is appointed for seven years. He will, however, be eligible for reappointment at the conclusion of that period.

Start Ready in 2 Months

Launching of the new institution is in the hands of Hon. E. N. Rhodes, Minister of Finance. The share capital of the bank was fixed at $5,000,000, and it is anticipated that the stock will be offered to the public within two months. The question of whether or not the banks should be publicly or privately owned constituted the chief issue when legislation was before parliament. Liberals and Progressives lined up in favor of a government owned and controlled institution, with the government forces favoring private ownership but with an appreciable measure of government control.

The functions of the new bank were clearly indicated during the stormy passage of the bill through the Commons. It will be a bank for commercial banks and govern-

(Turn to Page 6 Please)

Cabin And Bedroom Which Police Say Was Prison For Kidnapped John Labatt

Here is shown the clapboard summer cabin near Bracebridge in the Muskoka Lakes district of Ontario in which police assert John S. Labatt, London, Ont., brewer was held by kidnappers during his 72 hours captivity. The bed in a small bedroom, which was apparently his prison, is also shown. The cabin was rented a short time prior to the kidnapping by three Americans who stated they hailed from Flint, Michigan, and who disappeared the day Labatt was released. The cabin is situated in a lonely section surrounded by thick woods, but other summer cottages are very near.

Toronto Livestock Review

TORONTO, Sept. 7 (C.P.)—With Monday a holiday, there were practically only two market days on the Toronto livestock market this week, with the third day, Thursday, being devoted to partially cleaning up stale cattle. The lamb division, with 2,000 head more than last week, was the only division to lose in value, closing down 50 cents for the week.

The only marked gain of the three days' trading was in the hog division, which gained 20 cents on Tuesday, and held the advance throughout the week. Receipts of cattle and calves were about 300 head lighter than last week, with hog receipts 300 head heavier. Cattle prices were generally unchanged for the week, with calf prices firm to a shade stronger.

Weighty steers sold from $3.50 to $5.50, according to quality, with a small lot selling at $6. The bulk of the butcher cattle sold from $3 to $4, with some going from $4 to $4.50. Common boners sold at $2 to $2.25. Good butcher cows were easier at $2.50 to $2.75. Butcher bulls sold at $2.50 to $2.75, with one heavy going at $3. Bologna bulls were mostly $2. Fed calves were not as strong as last week, at $6 to $6.50 for choice, with one top at $7. Plain fed calves sold downward to $5. The stocker trade continued dull at $2.25 to $2.75 for the few lots sold. Canners and cutters were steady at $1 to $1.50. Milkers and springers were steady at $40 to $65 for tops, with some a few dollars higher.

Prices were firm to a shade stronger on the comparatively light calf receipts this week. Choice vealers brought $6 to $6.50, with common vealers downward to $3. Grass calves sold steady at $2 to $2.50 per cwt. The veal calf market was still active at the close.

The hog division closed with a 20 cent gain for the week at $9.30 f.o.b. for bacons, $8.60 off truck, and $8.95 off cars. Selects brought the usual $1 per head premium. English cables report the bacon hog market as firm.

Opening 25 cents lower than last week, at $6 for good ewes and wethers, the lamb division of the market closed 50 cents lower at $5.50, with few buyers left at the close. Culls and bucks closed at $4 to $5.00. Sheep were unchanged for the week at $1 to $3 cwt. Yearlings sold at $3.50 to $4.

Strike Situation

South Carolina. — All National Guard units on strike duty as Governor Blackwood says he is 'seriously considering declaring certain areas in a state of insurrection."

North Carolina.—"Flying squadrons" of union sympathizers seek to extend strike. Eleven National Guard units mobilized.

Alabama.— Many workers armed in determination to keep jobs. Police and citizens on watch to turn back "flying squadrons."

Georgia.— Police guard against further violence. Shutdown of hosiery mills adds to general walkout. Two women arrested as communists.

Massachusetts.—Strike groups reported ready to picket mills in Lawrence, where 20,000 at work, untouched by strike. Roads to Mount Hope mills in Dighton guarded against picket invasion.

Connecticut.— Workers called to concentrate on closing mills in Villimantic and Putnam. Mayor Murphy of Putnam tells State police "serious trouble" impends.

New Jersey.— "Flying squadrons" plan early morning round of mill districts. Strike leaders say 20,000 silk and rayon dyers to be called out.

New York.— Tension increases at Cohoes on reports two mills plan to import out-of-town workers.

Pennsylvania.—William F. Kelly, vice-president Textile Workers, forecasts early settlement of strike differences. Minor outbreaks bring increased police protection.

Sir Francis Drake's sword, reputed to be the one with which the explorer was knighted by Queen Elizabeth, has been transferred from Portsmouth barracks, in England, to the renamed Drake barracks at Devenport, where it will remain.

Britain Is Proud Of Slave-Freeing

MANCHESTER, England, Sept. 7. —(C.P.)— At midnight on July 31, 1934, a London city church, filled with colored people, celebrated the abolition of the slave trade within the British Empire, which actually took effect at midnight on July 31,1834, though the Act of Parliament which decreed it had been passed a year earlier.

"It is a great centenary," The Guardian says in its correspondence, "for, in spite of our traditional prejudice against making a show of our feelings, we have some excuse for rejoicing that England did lead the world just at that moment, 100 years ago, when she freed all the slaves over whom she had any jurisdiction.

"Mrs. Stowe's "Uncle Tom's Cabin" could always stand on its own merits as a first-rate story. It is possible still to be thrilled by the drama of it, by the desperate flights of the slaves; possible still to be stirred by the agony of mothers parted from their children and husbands parted from their wives, and by the nobility of those men and women slave-owners who refused to abuse the power placed by wealth and the law in their hands."

Hog Quotations In Peterborough

FRIDAY, SEPTEMBER 7, 1934

Canada Packers quote:

Bacon Hogs—F.O.B., $8.25; off truck, $8.35; rail graded, $11.25.

Selects $1 per hog premium.

Sows 4c off bacon prices.

Cream—No. 1 (on truck, 18c; No. 1 (delivered), 19c.

Special, 2c per lb. premium.

Dewart Bros. quote:

Grain—Spring wheat, 86c; Fall wheat, 90c; oats, 35c; malting barley, 62-65c; feed barley, 55c; rye, 60c; buckwheat, 50c.

Tails

QUINCY, Mass., Sept. 7 (CP) —Gustay Ostel's cat gave birth to three kittens. One had a normal tail, one a half-length tail, and one no tail at all. So he christened them Going, Going, Gone.

And James Sumner's dog Minnie, he says had a penchant for holidays. She was born on July 4th, gave birth to her first litter of pups Thanksgiving Day and her second on Labor Day.

The Weakening Agony of Piles (Haemorrhoids) Ended

Thousands Bless This Famous Herbal Ointment

Piles or haemorrhoids cause excruciating pain and often serious loss of blood. The famous Zam-Buk ointment is wonderfully soothing to the swollen veins and itching parts. Zam-Buk derives its healing and mildly astringent influence from herbal extracts of special value in this weakening and agonizing complaint. Zam-Buk has a wonderful record of success.

THE BEST OF PROOF

Mrs. R. L. Garber, of 2345 Ohio Avenue, Southgate, California, a nurse, writes as follows:—"My husband suffered from Piles for years, but a year ago they reached an acute stage and he could neither sleep nor attend his work. He had medical advice, tried all sorts of baths, hot packs, enemas and ointments which cost him hundreds of dollars without obtaining any relief. Finally a friend gave him a box of Zam-Buk; after application for one day he obtained a good night's rest. He continued the treatment and by the time he had finished a second box he was completely relieved of this agonizing ailment and able to resume his work."

Mrs. F. Barrett, Pioneer, Alberta, writes:—"We have used Zam-Buk ever since I was a young girl and I have never known it fail. My husband, who has been troubled with itching piles for years, says the soothing relief Zam-Buk brought was wonderful."

The unparalleled success of Zam-Buk lies in its original and valuable formula. Zam-Buk is compounded from certain herbal extracts of an extraordinarily healing, soothing and antiseptic nature. Zam-Buk soon stops all pain and itching. It gets at the root of such troubles as eczema, salt rheum, bad legs, ulcers, scalp disease, poisoned sores, etc., and is also a fine ever-ready first-aid for injuries. Zam-Buk Ointment 50c. box, Zam-Buk Medicinal Soap 25c. cake.

OUTLAY AT O.A.C. TO BE LOWERED

Whole Matter of Reorganization Not Complete Says Duncan Marshall.

MUM ON DISMISSALS.

GUELPH, Sept. 7.—Declaring that the whole matter of reorganization at the Ontario Agricultural College has not yet been finally determined, Hon. Duncan Marshall, Minister of Agriculture, yesterday stated that the Government is compelled to reduce the cost of operating the college.

Mr. Marshall was questioned regarding reports that nearly fifty members of the staff, including two department heads, had been dismissed, but he stated that he could not give the names of all who have received notice.

"When we are through, the O.A.C. will not be injured, but will be more active," he said, with reference to his economy program, which is said to be affecting almost every department at the college. "We are simply following out the policy of cutting down all expenditure that can be dispensed with."

C.N.E. Nears Climax With Stock Parade

TORONTO, Sept. 7 (CP)—Prize winners of the Canadian National Exhibition livestock show will stage the annual parade to-day with the champion horses, cattle, sheep and swine displaying their ribbons of victory.

Hon. Duncan Marshall, Ontario Minister of Agriculture, who will address the directors' luncheon, also will present the prizes to the champions at the Coliseum this afternoon.

Tonight will see the finals of the motorboat races, in which stars of this sport are entered from Canada and United States. Harness racing speed trials will conclude this afternoon, and to-night the horse-show ends its program with the finals of the touch-and-out jumping stakes. A hunters' sweepstake, open to hunters of all weights also will be held.

MILKMAID QUEEN.

MOUNDSVILLE, W. Va., Sept. 7 (C.P.).—Mrs. Goldie Harris is the new queen of the Marshall County milkmaids—by virtue of having drawn seven pounds of milk in two minutes, during the third annual county fair.

Beauty

ABERDEEN, Scotland, Sept. 7 (A.P.).—Members of the British Association for the Advancement of Science discussed profoundly at their convention here the question of what constitutes facial beauty.

Prof. C. S. Myers observed that a girl regarded beautiful in Cyprus has a face like a frog, while the ideal beauty of one of the Balkan states, in his opinion, has a face like a horse.

Thomasburg

On Thursday afternoon forty-eight friends gathered at the home of Mr. and Mrs. Murney Geen in honor of Master Carman Geen's birthday, also in honor of Mrs. R. S. Rutherford's birthday.

They were both presented with many gifts. The afternoon was spent in games and races. A delicious tea was served on the lawn for the juniors while the ladies were taken to a nicely decorated dining-room where ample justice was done. The birthday cakes were decorated with pink candles.

Mr. and Mrs. Ervin Bateman visited friends in Campbellford on Sunday.

Mrs. James Bateman has returned home from Bellville after visiting her mother and sister.

Mrs. Walter Harrison is visiting Mr. and Mrs. Henry Mulvey of Bellville.

Miss Dorothy Porter is visiting her grandmother and her uncle and aunt, Mr. and Mrs. Harry Coulter of Chapman.

Mrs. Ella Way spent Tuesday evening with Mrs. James Brown.

Miss Muriel Porter is visiting Miss Annie Rutledge of Tweed.

Mrs. Lacrisha Shaw spent Wednesday with Mrs. Grantley Burleigh.

Rev. and Mrs. E. M. Sexsmith and family of Harrowsmith, called on Mrs. Margaret Embry on Sunday.

Mrs. Eliza Grills spent Thursday evening with Mrs. M. Embry.

Mr. and Mrs. Edward Carter, accompanied by Mr. and Mrs. George Thrasher and Miss Mae Lee, motored to Huffs Island on Sunday and visited with Mr. and Mrs. W. Black and Mr. and Mrs. J. Hatfield.

Mr. William Adams spent Friday with Mr. and Mrs. Melbourne Adams.

Mr. and Mrs. Leslie Adams visited Mr. and Mrs. Arthur Lloyd, of Bloomfield, recently.

Mrs. Ida Kerr has returned home after visiting Mr. and Mrs. Stanley Kerr, of Bellville, the past two weeks.

Mr. Robert Coulson and friend, of Buffalo, are visiting Mr. and Mrs. Thomas Coulson.

Mrs. Beatrice Morton is visiting friends in Trenton.

Mrs. Ella Way visited Mr. and Mrs. Winfield Harrison, of Roslin, on Wednesday.

Mr. and Mrs. Melbourne Adams visited Mr. and Mrs. Samuel Marshal, of Latta, on Sunday.

The Weather

TORONTO, Sept. 7.—Synopsis: Pressure is high over Ontario and Quebec and to the southeastward of Nova Scotia and low over the Mackenzie River Valley and Davis Straits. The South Atlantic disturbance appears to be off the Georgia Coast with somewhat diminished intensity. The weather has been fair and warm in the Maritime Provinces and Western Canada, but cold with showers over Eastern and Southern Ontario and Quebec. Forecasts:

Georgian Bay.—Moderate northeast winds; fair and cool. Saturday, Southwest winds; fair with somewhat higher temperature.

Ottawa and Upper St. Lawrence Valley.—Moderate north and northeast winds; partly cloudy and cool with some showers chiefly in southern districts. Saturday; moderate northerly winds; fair and cool.

MILK MUST BE PASTEURIZED

PORT COLBORNE, Sept. 7.— Port Colborne's much discussed and long delayed milk by-law, providing for the pasteurization of all milk sold in Port Colborne, came into being today after having been passed at Wednesday's meeting of the council. The by-law leaves a loophole for the farmers of the district, as it does not prohibit the sale of unpasteurized cream.

TWO-HEADED KITTEN.

PHILADELPHIA, Sept. 7 (C.P.). —A cat owned by Miss Frances Gentile, 16, gave birth to a two-headed kitten. The mother tabby refuses to nurse the monstrosity, so Miss Gentile is feeding both mouths with a bottle.

JUST AMONG US GIRLS

ALLEGE WIFE OF REV. BYRNE WAS BIGAMIST

Heirs of Sarah Kidd Claim $16,000 Estate at Hamilton.

SEVEN RULED INELIGIBLE

HAMILTON, Sept. 7.—Scrambled relationships were unmixed yesterday by Judge Thomson in the reference to wind up the $16,000 estate of Sarah Kidd Byrne, from whom she separated here in the 90's. She died some years ago.

Rev. Kid Byrne was instrumental in having the Scriven Memorial monument erected a few years ago near his old home of Kidd's Corners, south of Dewdley.

Two Marriages

Claims were made by many different heirs, mostly nephews and nieces, for the $16,000 she left. The heirs claimed that she was married in 1885 to Philip Rauch, Haldimand, and that in 1894 she married Rev. David Kidd, known later as Kidd Byrne. They contended that Mr. Rauch was living at the time of her second marriage, and that the latter marriage was bigamous.

List of Heirs

They also claimed that G. Benner, and Earl Benner, sons of Mrs. Kidd, were illegitimate and that also D. Kidd Byrne, who is missing was not entitled to inherit the estate.

Next-of-kin, listed as heirs were: W. Bener, nephew, Bridgeburg; Chester Benner, nephew, Vineland; Leslie Benner, nephew, Buffalo; W. Benner, nephew, Fisherville; Jacob Benner, of this city; Gardwell Dennis, Toronto; Alice Hoey, niece, Hamilton; Harold Bakeman, grand-nephew, Indianapolis; Ethel Stout, grand-niece, Montana; Harry Merritt, grand-nephew; Donald Merritt, grand-nephew, and Laura Merritt, Flo Kriter, Dunnville, and Mildred Featherstone, Buffalo heirs

Mrs. Hoey Testifies

Mrs. Hoey stated that Mrs. Kidd had two children, one supposed to be born after her husband left her, and the other reputed to have been born four years after Mr. Rauch left her. Mrs. Kidd married the evangelist in 1894 and had a child. David, who she said, has since died. After Rev. Mr. Kidd left her she lived with a colored man, said Mrs. Hoey, and had a colored baby, who died in infancy.

Yugo-Slavs Claim Centenarian Record

BELGRADE, Yugo-Slavia, Sept. 7 (CP)—Yugo-Slavia claims to have more centenarians than any other country in the world of equal size. More than 80 per cent of the native Methuselahs are men.

The country's oldest woman is 106. She is Marijeta Kristnich, and lives on a little Dalmation Island with her goats, chickens, dogs and cats. Like Mahatma Gandhi, she lively largely on goat's milk, to which she attributes her long life. She smokes a pipe, as do many Balkan peasant women, but never touches alcohol. She has never seen a lipstick, nor has she ever listened to the radio or been the movies.

Until recently the country's oldest man was Petar Glishich, 110, who died the other day from "old age," leaving 21 children and 46 grandchildren.

Toxins are specific poisonous substances elaborated by the metabolic activities of certain micro-organisms.

UPTOWN SILK SHOPPE

SUMMER CLEARING

SHELVES MUST BE CLEARED FOR NEW GOODS

Every yard of dress material and all hot weather accessories go on sale at fabulously low prices. The savings are so great it will pay you to buy now and lay away for another season.

DRESS GOODS

PRINTED IRISH LINEN—36 inches wide. Manufactured by Duro and Wabasso. Regular 49c and 89c yard, for... **35c**

POLKA DOT, CHECK AND STRIPED SILKS—White backgrounds only. 38 inches wide. Regular 1.00 and 1.25 yard. Clearing at..... **50c**

FLAT AND BOUGH SILK CREPES—In mostly light colors. 38 inches wide. Regular 89c and 1.25 yard. Out they go at..... **59c**

25c COUNTER

Here's where you save real money on Striped Piques, Dotted Voiles, Fancy Organdies and lovely Flowered Voiles. Light and dark backgrounds. Regular to 69c yard, for, yard **25c**

Odd Sizes Fall Skirts

These come in all colors. Regular price, 1.98 to 2.50. On sale for..... **1.49**

Suede Silk Slips

Lace trimmed. All sizes. Regular price, 1.19. Reduced to..... **89c**

Full-Fashioned Silk Hose

Chiffon or semi-service. First quality. All sizes and colors. Clearing at, the pair..... **69c**

Smart Handbags

Good choice of colors and styles. Regular 1.00 to 2.49, for **79c, 99c and 1.49**

2,500 Yards Dress Fabrics

This lot includes Check Ginghams, Flowered Voiles, Striped Piques, best quality mill ends of Prints, Printed Organdies, Linens and Beach Cloth. 36 and 38 inches wide. Regular 35c and 49c yard. Clearing at, yard **19c**

UPTOWN SILK SHOPPE

404 GEORGE ST. PHONE 3619

Store closed Monday and Tuesday in observance of the Jewish New Year's.

ASSIZE COURT HERE TUESDAY

(Continued from Page One).

ments allegedly designed to defeat the creditors of the defendants, as null and void. It further seeks judgment declaring that plaintiff is the owner of the land and premises known as Lot 18, Kay plan 134 of the City of Peterborough, together with the household goods and furniture, and seeks to restrain the defendants from disposing of the property.

Claims For Services

In the third action listed plaintiffs are Gordon and Elliott who are claiming the sums of $778.52 and $344.49 from R. L. Latta of Norwood for professional services. Defendant in a counter-claim alleges that the plaintiffs undertook to act in a legal capacity on his behalf on a contingent basis. He repudiates the liability. His solicitor is A. Cochrane, K.C.

Irene Nichols is seeking alimony from her husband Gordon C. Nichols, described as an electrician. Both parties are residents of this city. Plaintiff is represented by Gordon and Elliott, and the defendant by W. J. Arthur Fair.

Will Dispute

The last case on the list is a dispute concerning the will of the late Robert Jones of Cavan Township who died in July 1933. Parties to the action are: Josiah Jones and Robert Jones, Eliza Jones and Arthur Adcock Jubb and Melville Jones, executor.

The case is listed as follows: Jubb (by counterclaim) vs Jones (by counterclaim). Mulholland and Smyth (solicitors for plaintiff by counterclaim); McLaughlin, Fulton, Stinson and Anderson (solicitors for defendant by counterclaim).

Better tea

Once cost a King's ransom

Once worth its weight in gold, better tea is today the most economical of all beverages: its cost is but a fraction of a cent a cup. Prized within everyone's reach, it is enjoyed by everyone; anytime, anywhere.

Better tea is the only tea bargain. It always gives more—more cups, more energy, more flavour, more refreshment. Cheap teas have not these virtues. Their use is false economy.

Empire-grown for the Empire's homes. Better teas are graded and valued by the tea experts of Mincing Lane in London. Try a better grade of packaged tea for the value that is in it.

THE CEYLON TEA BUREAU

... nothing so refreshing as a good cup of TEA

C.P.R. TRIBUTE TO J. SKINNER

Has Contributed Many Agents and Operators to System.

WITH C.P.R. SINCE 1888

A tribute to James Skinner, Canadian Pacific Railway passenger agent for Peterborough, is contained in the current issue of the Canadian Pacific Staff Bulletin. Mr. Skinner is cited for having contributed to the service more agents, chief clerks and operators than any other employee in the Communications Department.

The report reads: "Jim Skinner, agent at Peterborough, has produced more agents, chief clerks and operators from his office than any other employee in the Communications Department. Mr. Skinner was appointed an agent in 1899 and since that time his office has been a veritable supply base for the Ontario district.

"On his last visit to Peterborough your correspondent endeavored to find out the why and wherefore of how Jim was able to mould young employees so that they could take the field at a moment's notice. 'I believe in giving every young man in my office an equal opportunity to learn the telegraph and ticket business,' replied Jim. 'We maintain a practice set in the office and suggest to each messenger that he avail himself of all his spare time. At various intervals, I set them a test and impress upon them how many of our agents commenced as messengers'."

Since the year 1899, Mr. Skinner has had the following appointments made from his office: H. Agnew, agent, Chatham; W. Little, agent, St. Thomas; M. Jamieson, agent, Brantford; W. Tully, agent, Guelph; J. Kemp, agent, Lindsay; B. Murdock, agent, Port Colborne; J. Wolfe, chief clerk, Owen Sound; E. Christopher, chief clerk, Guelph; A. McGregor, chief clerk, Peterborough; J. Watkins, operator, Niagara Falls; Miss Ritchie, operator, Owen Sound; Jim Hall, operator, Peterborough; J. Freeman, operator, Peterborough; Harold Davidson, chief clerk, Oshawa; Roy Johnston, operator, Oshawa; and Percy Colmer, operator, Toronto. The complete list would include the names of many other operators of whom Mr. Skinner has lost track.

"Jim commenced with the Canadian Pacific in the year 1888 and is proud to say he never had the occasion to dismiss an employee. If there is an agent in Canada who beat this record, the Communication Department will be pleased to hand over the Palm."

Mr. Skinner began his career by learning telegraphy as a boy in Lindsay. His first position with the C.P.R. was as an operator in Woodstock. For a period he served as a station operator, moving about many different points on the system in Ontario, and then came to Peterborough in 1893 to take the chief clerk post under the late Thomas Boddy, city passenger agent.

In 1899, he achieved his first position as a passenger agent in Owen Sound. After 13 years he came to Peterborough and took the position he still holds.

Ennismore

Mr. John J. O'Connor of Windsor spent the week-end with friends here and accompanied his mother and sister Mayme O'Connor back to Detroit.

Miss Anne Moloney, R. N. of Peterborough, returned home after a pleasant visit with her cousin Mary Moloney, R. N.

Mr. and Mrs. Michael Orough and family of Windsor, returned to their home after spending their vacation here.

Miss Nellie Conway left to resume her work as teacher after spending the holidays with her parents, Mr. and Mrs. Michael Conway.

Mr. Clayton Nurse has purchased a new Waterloo threshing machine. Farmers that he has threshed for report splendid work.

A number of young people from here attended the barn dance given by Mr. Kerr, and were very fortunate that no one was hurt when the floor collapsed, when several were injured.

The school re-opened for the fall term with a good attendance, with two new teachers: Miss Loretta Murphy, at S. S. No. 2; Miss Helena Holland, at S. S. No. 1; Miss Reta Cavanagh, S. S. No. 4; and Mr. John Shanaghan at S. S. No. 3.

Miss Helen Thom Is Honored By Friends

NORWOOD, Sept. 7. (Examiner Correspondence).—Mrs. Wm. Gallagher was hostess to a number of friends in honor of her niece, Miss Helen Thom on Tuesday afternoon. Miss Thom is entering in the September class of Nurses in Training at the Nicholls Hospital, Peterborough.

The living room was tastefully decorated with flowers and blue streamers. Miss Thom received many lovely gifts and good wishes for future success and thanked her friends in her pleasing manner.

A very merry afternoon was spent in playing games. One especially interesting feature was dressing clothes pins as nurses, the prize being awarded to Miss Verdun Jones. Mrs. Gallagher then served a very delicious lunch.

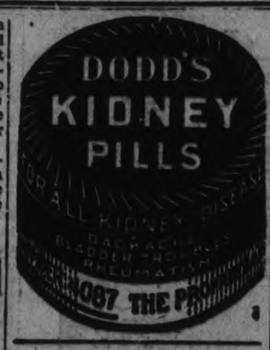

WOMEN INJURED IN DOUBLE CRASH

Two Collisions on No. 7 Highway South of Sunderland.

CARS BADLY DAMAGED

LINDSAY, Sept. 7.—Mrs. J. V. White, town, received serious injuries in an automobile accident on No. 7 Highway, three miles south of Sunderland, last night.

The cause of the accident is attributed to glaring headlights of a south bound truck, which blinded Mr. and Mrs. White, who were driving to Lindsay. They did not notice a team and a wagon between their car and the truck, and crashed head on into the latter. Mrs. White was badly cut by flying glass and received severe body bruises. Mrs. W. F. Marquis, of Uxbridge appeared on the scene of the accident in her car, and rendered first aid to the injured woman, when a car driven by William Jamieson, of Stratford, and Lindsay-bound, crashed into the Marquish car, driving it some distance down the highway in a badly damaged condition. Miss Yvonne Marquis was sitting at the wheel of the car when the crash occurred and received a sever shaking up. The Stratford car suffered heavy damage, and after the impact careened madly down the highway, coming to a stop facing south.

Thresher Injured

W. J. Greenway, of Little Britain, was the victim of an unfortunate accident on Tuesday. He was assisting his neighbor, Hugh Rogers, to stack straw and while some changes were being made to the machine, he fell through a trap door which was uncovered to the cellar below, a distance of eight feet. He sustained a broken shoulder, and other serious injuries and was unconscious for some time.

Obituary

LAKEFIELD, Sept. 6 (Examiner Correspondence).—The funeral of the late Mrs. Henry Smith was held from St. John's Church at 2.30 on Wednesday afternoon with a large attendance of friends and acquaintances present. Rev. W. J. Creighton, M.A., rector of the parish, was in charge and paid a tribute to the faithful wife who only survived her husband, with whom she had spent more than half a centry of married life, but nine weeks.

Two favorite hymns were sung by the choir, "Nearer My God to Thee," and "The Lord's My Shepherd, I'll Not Want."

The pall-bearers were Messrs. Walter Hamblin, James S. Millar, W. A. Payne, F. H. Richardson, G. H. Spence and Abner Windsor. Interment was made in the Lakefield cemetery.

Annie Deen was born in Sherring, P.Q., the daughter of the late John Deen and his wife, Charlotte White.

When a young girl the family removed to Dummer, where she resided till her marriage fifty-eight years ago to the late Thomas Henry Smith, who predeceased her nine weeks ago, when she took up residence in Douro. Twenty-eight years ago he and Mrs. Smith moved to Lakefield and built a home on Ermatinger street.

For the past few month Mr. and Mrs. Smith were living with their younger daughter, Mrs. S. White.

Mrs. Smith was of a very quiet retiring nature and found in her home and family all she desired, so she was known only to a comparatively small circle who held her in high regard and appreciated her sterling virtues. The loss of her life's partner was a great grief and when illness overtook her a week prior to her death, she sank rapidly. She is survived by two daughters, Mrs. N. J. Abbott of Douro and Mrs. S. E. Smith of Lakefield.

MRS. WILLIAM MARTIN.

CAMPBELLFORD, Sept. 7.—(Examiner Correspondence).—After a brief illness following a stroke, the death occurred on Wednesday night of Mrs. William Martin. Mrs. Martin, who was formerly Harriett Riddell, was a native of this district and was in her 56th year. She is survived by her father, George Riddell, and by one sister, Mrs. Fred. Peake. Her husband predeceased her only last March.

The funeral was held this afternoon with a service at Christ Church conducted by the Rev. T. H. Floyd. Interment was made at the English Church Cemetery.

JAMES COULTER

TWEED, Sept. 7 (Examiner Correspondence).—On Sunday evening, James Coulter passed away after a short illness at his home in the 8th Concession of Tyendinaga township.

The late Mr. Coulter was born in Prince Edward County; his parents being the late Mr. and Mrs. Joseph Coulter. The family moved to Huntingdon township and he resided there until 35 years ago, when he moved to Tyendinaga and his home has been int that district since. He was very highly respected and many friends will regret his death. In fraternal circles he was an enthusiastic member of the Orange Order, being Past Master of Lodge No. 838. He was also a Past District Deputy of the Order. In religion he was a member of the Church of England at Roslin.

The late Mr. Coulter is survived by three sons, Frederick Coulter, John S. Coulter of Tyendinaga, Robert J. Coulter of Valparaiso, Sask.; three daughters, Mrs. Harry Sloan, Holloway, Mrs. Harold Beatty, Holloway, Mrs. Donald Hall of Latta; and one sister, Mrs. George Wier of Moneymore. His wife predeceased him many years.

ALBERT JAMES CLARE

TWEED, Sept. 7 (Examiner Correspondent).—Word has just been received of the death of a former well-known resident of Moira, Albert James Clare, who passed away in Vancouver, B.C., on Saturday, August 18th. He had resided in Vancouver for 32 years.

The late Mr. Clare is survived by his widow, formerly Miss Annie E. Hamilton; one son, Newton Clare; four brothers, Mr. Tice Clare of Tweed, Mr. George Clare of Moira, Mr. W. H. Clare of Saskatoon, Sask.; Dr. C. M. Clare of Winnipeg, Man., and one sister, Mrs. Ketcheson of Calgary, Alberta.

The funeral service was held in the chapel of the Beel Funeral Home, Vancouver, and interment was made in the Ocean View Park Cemetery. The sermon was conducted by the Rev. J. P. Westman.

NATHAN HERBERT CRONK

TWEED, Sept. 7 (Examiner Correspondence).—After an illness extending over some time, Nathan Herbert Cronk passed away on Thursday at his home in the 8th Concession of the township of Hungerford.

The late Mr. Cronk was born in Ivanhoe, 76 years ago; his parents being the late Mr. and Mrs. Samuel Cronk. He was of United Empire Loyalist descent. For many years he resided at Flinton and for the past 15 years he had made his home in the 8th Concession of the township of Thurlow. He was a member of the Church of England.

The late Mr. Cronk is survived by three daughters, Mrs. John Peters, Kingston; Mrs. Effie Nolan, Holloway; Mrs. Ralph Baynham, Brockville; two sons, John Cronk and Josph Cronk of Holloway; two step-sons, James S. Dale of Belleville and Roy Dale of Saskatchewan; three sisters, Mrs. Duncan McGregor Smith of Bird's View, Manitoba; Mrs. Robert Burt of LaSalle, N.Y.; Mrs. C. W. Conway, Napanee, and one brother, John Cronk of Red Willow, Alberta.

He was a member of L.O.L., Holloway Lodge.

CHURCH WOMEN BEGIN SEASON

Associations at Millbrook Hold First Meetings After Holidays.

EARLY ACTIVITIES

MILLBROOK, Sept. 7.—(Examiner Correspondence).—Mrs. Charles Thorndyke and her daughter, Miss Ruth, were hostesses for the initial meeting of the Presbyterian Women's League, following the holiday season, the gathering being at their home, Park road, on Wednesday at 3 p.m.

The president, Mrs. Thorndyke, took the chair, and the treasurer's report showed talent money for the first quarter of the year, $16.70; second quarter, $18.60; third quarter, $16.95—in this being included the day's receipts.

Letters of thanks for flowers sent during illness were read from Mrs. Melville Ball to whose little son, Herbie, had also been given picture books to help pass the time while he was in bed with a long period of hip trouble, and from Miss Helen Mitchell, who had been remembered while in the local hospital. After full discussion it was decided to serve meals on the grounds at the Fall Fair, and prices this year were set at thirty-five cents for dinner for adults and twenty cents for children. Convenors for tables are Mrs. H. A. Kerr, Mrs. J. N. McGill, Miss Vanita Ingram and Mrs. F. J. Deyell. Men who will be asked to help with ticket selling, etc., are J. R. Eakins, James Kennedy, C. Thorndyke and F. J. Deyell. Canvassers were also appointed and other helpers.

Following the meeting, tea was served, the committee including the hostess, Mrs. William Deyell, Mrs. J. N. McGill, Mrs. T. C. Ingram, Mrs. McMahon, Mrs. D. L. Armstrong, Misses Ruth Thorndyke and Jean Syer. Many guests came in for the tea hour, and a very pleasant social hour was enjoyed.

St. Andrew's Women's Association.

The opening meeting of the Women's Association of St. Andrew's Church, after the summer vacation, was held at the parsonage on Wednesday, at 3 p.m., with over fifty in attendance, and the president, Mrs. F. J. Smith, in the chair.

This was the first time for the association to meet as a body with the new minister and his wife, Rev. A. L. and Mrs. Sisco, the former leading in the opening prayer and Mrs. J. A. Brown reading the Scripture lesson. Visitors from the W.A. of the Pontypool United Church were present, including the president, Mrs. Richardson, the vice-president, Mrs. Hooper, and the secretary, Mrs. Wilder, the warm welcome being extended by Mrs. Smith.

On motion, it was decided to serve the annual fowl supper on Tuesday, October 23, following the church anniversary the previous Sunday. The treasurer reported total receipts from the dinner served on "Derry Day," when the Black Knights hel dtheir celebration in the village, as $63.87; expenses, $17.57; balance on hand, $46.30. A brief program was enjoyed after the business had been completed, which included readings by Miss Burnham, Mrs. J. McKnight and Mrs. Eric Hunter, and a solo by Mrs. W. W. Kennedy, Miss Phyllis Kidd being the accompanist.

A pleasing feature during the social hour at the close when afternoon tea was served took the form of the presentation of a lovely basket of flowers to Mrs. H. W. Johnston, Mrs. Smith making a short address on behalf of the Seth Parker Club, appreciative of the help Mrs. Johnston had given in the musical training. Mrs. G. E. Burnham offered the gift, and the recipient thanked the club in suitable terms for their kind thoughtfulness.

A number of extra guests came in for the tea hour, included among those helping with the service besides the hostess and her daughter, Miss Della May, being Mrs. J. H. Might, Mrs. H. A. Earle, Miss Marian Earle, Mrs. W. A. O'Brian, Mrs. Smith and others. The usual votes of thanks were passed before the gathering dispersed, Rev and Mrs. Sisco expressing their personal pleasure in entertaining the society and its friends.

Millbrook Personals.

Mrs. Arthur Martin, of Toronto, and two little daughters, Betty and Joan, have been spending the summer vacation with her parents, Mr. and Mrs. J. L. Byam. Mr. Martin joined his wife and family here for over the Labor Day holiday.

Miss C. E. Duncanson, B.A., principal of the Continuation School, is with Mr. and Mrs. R. A. Ford since coming to the village to reside, the assistant principal, Miss D. H. Bannister, B.A., being with Mrs. J. H. Eastcott. Mr. Fennel has leased the house recently occupied by Mr. H. W. Jordan and owned by Mrs. T. C. Ingram and has taken up his residence on Anne street.

Miss Jean Bothwell, who graduated from the Normal School at Peterborough this year, is teaching at the Marsh School, west of the village.

J. N. McGill, secretary of the Millbrook Agricultural Society, spent the Labor Day week-end in Toronto and attended the Canadian National Exhibition.

Miss Martha Earle entered the Nicholls Hospital, Peterborough, this week as a nurse-in-training.

Rev. W. W. Jones was in the village on Monday for a brief stay, motoring his two daughters, Misses Francis and Beatrice, here from Cardinal to be ready for the opening of their respective schools at Whitfield's and Fairview on Tuesday. Miss Francis Jones is staying with Mrs. Thomas Douglas and Miss Beatrice with Mrs. Clifford Hall.

The opening meeting of the Millbrook branch of the Women's Institute, after the holiday season, will be at the home of Mrs. H. J. Armstrong on Saturday, September 8, at 8 p.m. A literary program will be presented, and all interested will be made welcome.

The Y.P.S. of St. Andrew's Church will re-open for the fall and winter season on Monday, September 10, at 8 p.m., the Christian Fellowship Committee in charge. A cordial invitation to attend is extended to the young people of the community. B. B. Dawson, president; Phyllis Kidd, secretary.

387 George 50c Meat Orders Delivered Free

BUEHLER BROS. LIMITED

'Phone 3680 50c Meat Orders Delivered Free

BLUE BRAND QUALITY MEATS For Your Sunday Table That Satisfy

Chuck or Shoulder ROASTS 8c lb

BLADE ROAST Blade Out 10c lb

CHOICE BRISKET BEEF 7c lb

WING or ROLLED PRIME RIB ROAST 19c lb

ROUND STEAK or ROAST 17c lb

SIRLOIN STEAK or ROASTS 19c lb

CREAMERY BUTTER - 20c lb With Meat Order

MINCED BEEF BEEF CUTTINGS 3 lbs. 25c

SPARE RIBS PORK LIVER (SLICED) 10c lb

LEGS VEAL Shank Off 13c lb

ROLLED ROAST VEAL...lb. 15c

SIRLOIN ROAST VEAL...lb. 16c

RUMPS ROAST VEAL...lb. 15c

BABY SPRING LAMB

LEGS 19c lb | FRONTS 10c lb | LOINS 18c lb

NEW CHEESE 18c lb.

SMOKED WEINERS.....lb. 17c

SLICED BOLOGNA.....lb. 14c

BUEHLER BROTHERS

OLD CHEESE 20c lb.

MISS DAISY GRAHAM TO RECEIVE PRIZE

Mrs. Sam Nesbitt of Brighton Will Give Travel Talk at October Meeting.

HASTINGS, Sept. 7.—(Examiner Correspondence).—The September meeting of the Women's Institute was held on Tuesday afternoon in the Council Chambers. Mrs. Walter Fowlds presided.

Congratulations from the Women's Institute were extended to Daisy Graham, who won the highest marks at the recent entrance examinations and who will receive the Institute prize, a book of poems.

A vote of thanks was extended to Mrs. G. Kerr and Mrs. S. Spooner, who so generously offered their time and showed such interest in the work of improvement to the park.

Miss Annie Spooner was present and delighted the members by her humorous reading, "Mrs. Clancy's Husbands."

The president requested each member to make an effort to be present at the October meeting, and if possible, bring a visitor. Mrs. Sam. Nesbitt, of Brighton will give a travel talk. The ladies will serve refreshments, the following being appointed to look after them: Mrs. Kerr, tea; Mrs. Scriver and Mrs. S. Spooner, the table; Mrs. McDonald, Mrs. Sullivan, Mrs. Coughlan, Mrs. Sine, Mrs. Charles Dodd and Miss Grace Orr, cake and sandwiches.

Due to the unavoidable absence of Mrs. H. F. Battersby, who was asked to give a paper on "Making the Most of Children," the secretary, Mrs. J. A. Brown, helped with the program by giving an account of the district annual meeting in Castleton.

Rylstone

Miss Jean Stewart returned home on Friday after spending the past week with Mr. and Mrs. Thomas McKeown, of Norwood.

Mr. and Mrs. Willis Irwin visited at the home of Mr. and Mrs. Andrew Thompson on Thursday.

Miss Vivian Meiklejohn entertained a number of girl friends at her home on Friday afternoon.

Mr. and Mrs. Percy Morrison, of Oshawa, visited friends in this vicinity over the week-end.

Mr. and Mrs. William Finch and family visited Mr. and Mrs. Stanley Finch on Monday.

Mr. and Mrs. Percy Morrison, of Oshawa, and Mr. and Mrs. Charles Stewart were Sunday guests of Mr. and Mrs. Victor Irwin.

Mr. and Mrs. Russell Wilson and Lois and Mr. John Russel, of Buffalo, spent the week-end at Prince Edward.

Mr. and Mrs. William Moore and Bernice spent Sunday at Fish Lake.

Mr. Herbert Spencer, Mr. Wilfred Spencer, Mr. Thomas McKeown and Mr. Kenneth Ray spent Saturday in Toronto.

Mr. and Mrs. Willie Finch and family visited Mr. and Mrs. Stanley Finch on Monday evening.

BUYER WHO RUNS CAN GET CHANGE

News Dealer in Old London Has New System for Hurried Customers.

LONDON, Eng., Sept. 6. (C.P.)—Julian Pernet is regarded as the slickest, most up-to-date newspaper seller in the United Kingdom. With the aid of a home-made change-giving machine he literally sells the papers so that he who runs may pay and get change while making for his train.

When Pernet first took up his pitch at a busy corner in Bayswater, he found he was losing customers because business men running for their trains could not wait for change. So he fixed a series of coin-holding clips to the miniature newspaper stand which hangs from his shoulders. These slips hold all the necessary change for any coin and for any priced paper or magazine.

There is a tubular device by which at the touch of a lever an ever-ready supply of coppers is produced. If there is rain a little roofs springs up over Mr. Pernet's portable newspaper stand.

"You are a man of brains," an admiring customer remarked to him.

"I am not," replied Pernet dryly. "If I was really clever I should not have fought in the war, been wounded in the lung, and be forced to stand on a draughty corner selling newspapers."

Sports Clothes of the Eighties were so different from ours . . . Yet they, too, were washed with SURPRISE SOAP

• Clothes in the Eighties were mostly hand-made and could only be replaced after many hours of painstaking sewing. Even then they were washed with Surprise Soap and the results proved what housewives of today also know, that the outstanding quality of Surprise is its *safety*.

• Surprise Soap always does a thorough washing. The rich, penetrating lather foams up easily and quickly, yet the gentle suds are so pure and mild that the most delicate garment cannot possibly come to any harm.

• Dainty fabrics and exquisite colours are always safe with Surprise Soap because it washes so *quickly* and with so little rubbing. And this helps clothes to last longer, too, for this easy washing keeps them shapely and unfaded.

• What a leisurely and deliberate game was Croquet, yet how ardently our grandparents found the green lawns, the painted hoops, the gaily striped mallets and balls. Other and more strenuous games have replaced it, but how suited it was to the sports clothes of the times!

"Quality First" was the policy adopted when the first bar of Surprise Soap was made in St. Stephen, N.B., 49 years ago. This policy has never been altered and the quality has improved with advancing knowledge, keeping pace with modern requirements.

SURPRISE SOAP

THE BIG GOLDEN BAR

FOR INDIGESTION

Does a hearty meal give you an uncomfortable sense of fullness? Do rich foods disagree or bring on sour stomach? Does gas in your stomach burn your heart? Don't suffer and don't diet. Take Kkovah for immediate relief. Refreshing and pleasant to drink; naturally beneficial in results. Keep a tin handy.

Langley Harris & Co., Limited Distributors, Toronto

KKOVAH SALTS

MAKE YOU FIT - KEEP YOU FIT

Bring Your PRINTING Problems to Us

The Examiner

The Examiner is a Member of the Audit Bureau of Circulation.

The Daily Examiner, published every week-day evening by The Peterborough Examiner, Limited. Office: 416 George Street. $6.00 per year. Delivered in City. Out-of-town Subscribers by mail, $4.00 per year.

Member: Canadian Press, Limited; Audit Bureau of Circulation; Canadian Daily Newspapers Association.

Member: Ontario Associated Dailies. T. L. Ashton, manager, Canada Permanent Building, Toronto.

U.S. Advertising Representatives: Prudden, King & Prudden, Inc., Chicago, Seattle, San Francisco, Los Angeles, and New York City.

Advertising Rates on Application.

E. H. GLOVER, Managing Director.

PHONES: Editorial 1901, Business Office 1902. Private Branch Exchange to all Departments.

FRIDAY, SEPTEMBER 7, 1934

AN ENCOURAGING SIGN.

It is generally admitted that trade conditions can more accurately be measured by car-loadings than by any other yardstick.

That being so there is reason to be optimistic over the latest figures in connection with the car-loadings on the Canadian railways.

The loadings during 1934 have been well above 1933 loadings each week-end and for the majority of the time above 1932 loadings, but the total of 48,220 cars for the week ended August 25 was the first to exceed the 1931 total, which for the same week was 47,495 cars. This was the heaviest loading so far in 1934, and the index number also reached a peak at 78.85 as against the previous high of 77.46 in April.

Heavy loading of grain in the western division was an important factor, the increase being 3,939 over the previous week. Coal also increased by 282 cars in the western division, ore by 148, merchandise by 104 and miscellaneous by 189, and the total of 19,103 cars was up 4,686. The eastern division showed a decrease of 169 cars as compared with the week before, grain, coal, pulp and paper and miscellaneous being lighter than for the previous week. Compared with 1933 loadings, the eastern division showed an increase of 2,326 cars, the western division an increase of 3,043, and the total an increase of 6,263, most certainly encouraging figures.

MR. GRAHAM DISSENTS.

Hon. George P. Graham's paper, the Brockville Recorder and Times, does not share the views of those who criticize Mr. Bennett's decision to head Canada's delegation to the League of Nations Assembly at Geneva, nor for those who charge that the Premier is running away from the approaching by-elections.

"Mr. Bennett is Prime Minister of Canada," says the veteran Liberal senator's journal, "and presumably better fitted than any one else to serve as the head of its official delegation at an important gathering of the League of Nations. He is moreover richly entitled to a holiday and to some relief from the almost unceasing attention that he has paid to his duties in Ottawa since the time he assumed office."

The Examiner is sure that all fair-minded and sensible Canadians will agree with this opinion.

Mr. Bennett has been "on the job" ever since he assumed office in 1930, and if he can obtain a measure of relaxation in attending the Geneva Assembly as leader of the Dominion delegation there most of his fellow-countrymen will agree that he has earned a little time out and they will wish him an enjoyable holiday.

To say that he has left Canada at this time because of the by-elections is an exhibition of small-time politics that will succeed only in disgusting a great many people.

And finally, as the Recorder and Times says, if MacDonald is able to leave London for several weeks without the Government of Great Britain suffering, surely Mr. Bennett can do likewise without the ship of state coming to grief.

THE PUBLIC PAYS ONCE MORE.

In one respect at least the strike of American textile workers is unique in the history of labor disturbances, inasmuch as to all intents and purposes the strike is financed by the United States Government, owing to the decision of the Relief Administration Board that it intends to supply food to all idle persons regardless of why they are not at work.

The problem of feeding the strikers, always a vital one, is in this case entirely removed from the picture, for the textile workers who have left their jobs in obedience to the strike order will merely go on relief until the trouble is over.

The situation has a real Gilbert and Sullivan flavor, for while Uncle Sam has to call out troops to protect the property of mill owners and the person of workers who wish to ignore the strike order and remain on the job against the strikers, he is at the same time supplying the sinews of war to the latter in the form of relief.

As The Examiner pointed out the other day, it is the public which will have to foot the bill for this strike in the long run; it will pay not only in higher prices for textiles, but it will also pay through its tax bills both for the cost of providing protection for the mill owners and for the cost of providing food for the army of strikers.

What is it all about?

Merely a desire on the part of textile workers to bring about a 36-hour week, obtain higher wages, and secure the recognition of collective bargaining.

It is a major calamity, and the cost in lives lost and in monetary losses threatens to be tremendous.

TIGHTENING UP.

The announcement that the licenses of some thirteen beverage rooms in Windsor have been cancelled by Liquor Control Commissioner Odette because of the manner in which they have been conducted or because the premises in which they are located are not suitable for such a purpose, has been given further emphasis by a statement from Premier Hepburn that his Government is prepared to "crack down" on other licensed beverage rooms that do not comply with the regulations.

This evidence that the Government is beginning to take notice of the protests from all over the province will be welcome.

The situation that has been developing could not be tolerated, and the fact that Mr. Odette, with the approval of the Government, is taking action to deal with some of the undesirable "spots" gives reason for hoping that firmness will be shown until the worst evils of the system have been eliminated.

The question of shortening the hours should receive consideration, and certainly the enforcement of the regulations should be materially tightened.

In this connection the Toronto Star, a staunch supporter of the Government, utters the following note of warning:

"Mr. Odette will have to make up his mind to the fact that his inspectors must improve on their work. Places have been recommended for licenses which by no stretch of the imagination could be said to meet the requirements of the system. Too many licenses have been issued in one district, as on Jarvis street in this city. Selling to minors, an offence not easily guarded against, has been common. Of course, public drinking soon will cease to be a novelty and some of its worst features may pass. In the meantime Mr. Odette and the Premier would do well to seek the assistance of good citizens in reducing the inevitable evils of liquor. Whatever system is used, license, prohibition or Government sale, liquor is consumed in quantities sufficient to destroy community values. The present head of the liquor system has much to learn and he should not be too proud to accept advice from those whose views differ from his own. And nothing of the spirit of defiance should be shown by the Government toward that great body of citizens who wish to feel their way forward toward a system that will bring the evils of liquor down to the irreducible minimum."

"ON THE SPOT."

For some reason or other, the Sir Herbert Samuel section of the Liberal party in Great Britain has seen fit to issue a brochure in which it takes the official position that "if any of the agreements into which Great Britain has entered should lead to war, the Dominions would be involved unless they chose to withdraw from the Empire to avoid commitment."

Interestingly enough, this attitude, a London despatch notes, is in direct opposition to a recent speech by General Jan Christaan Smuts, South African statesman, affirming the Dominions' freedom of decision and action.

* * * *

While the Samuel Liberals—as distinguished from the Sir John Simon Liberals, and also from the Lloyd George Liberals—are supposed to be in opposition to the trade agreements drawn up at the now historic Ottawa conference, it is rather difficult to think of any good reason why they should go out of their way to commit the British Dominions to war responsibility.

If the Samuelites are anxious that Canada and the other oversea members of the British Commonwealth of Nations should always be ready to answer, "Ready, aye, ready!" when the signal blows in Old London, then they are going at it in quite the wrong way. The Dominions have always been and are now ready to give a full measure of co-operation to the Motherland in most things, but they can never be forced, and they will not be pleased by any British attempt to put them "on the spot," as the Samuel Liberals are apparently trying to do.

Furthermore, it seems to us that the Samuelites are taking a great deal on themselves. They do not even compose the official opposition in the British Parliament. They are about as important, from the parliamentary point of view, as Mr. Woodsworth and his little group of C.C.F. members at Ottawa.

They are most extravagant, also, in suggesting—as they do, by inference—that the trade agreements drawn up in the Canadian capital are likely to lead to war. We can see no good reason for any such assumption. After all, these trade agreements, chiefly conceived by our own Prime Minister, Mr. Bennett, have nothing to do with anything but commerce. They are aimed at no particular nation. They seek simply to create more trade between the members of the British Commonwealth—surely a most legitimate aim. They are restrictive in character, of course, but no nation is in a position to complain of that, because Government officials in practically every capital under the sun have been sitting up nights trying to figure out ways and means of selling the greatest possible quantity of their own products and buying as little as possible from the other fellows. This has been the chief thought of the United States, for instance, for a number of years and we have not heard that Uncle Sam is likely to get into a war with anyone as a result.

There isn't anything sentimental about the idea; it's merely ordinary business.

* * * *

It is well to keep in mind, too, that the Imperial Conference agreements do not represent a great desire on the part of our own people or of the people of Great Britain for restricted trade. On the contrary, the restrictions involved in these agreements are accepted only with reluctance by millions of Britishers, at home and abroad. The average Britisher likes the free trade principle and wishes that it was the rule of the world. Unfortunately, so many nations, over a long period of years, have been building up restrictive tariff policies that it finally became necessary, or at least it seemed necessary, for Britain and her Commonwealth partners to move along the same lines, for their own protection.

You can call this a policy of retaliation if you like, but certainly no one can claim that the high tariff idea was originated in Britain, nor in Canada and other Empire countries for that matter. They have acted merely in self defense. One of these fine days, when the world shows a tendency to return to business sanity—as it must before our major problems can be adjusted—no group of countries will be more ready to co-operate in tariff-lowing operations than those which owe a common allegiance to King George. —Border Cities Star.

EDITORIAL NOTES AND COMMENT.

The most tragic feature of the textile strike is that it is taking a toll of human lives, in addition to the enormous financial losses involved.

Suspensions of motor licenses have sharply increased since the new beer law became operative. This would seem to be a simple case of cause and effect.

A tax on meals to help finance hospitals is one way of raising money, but obviously not the fairest way of accomplishing that purpose.

Noel Coward has had the thrill of being involved in a shipwreck. The incident will probably figure in his next play.

Marie Dressler left $50,000 to faithful servants. The gift is regarded as front-page news because so many rich people die leaving nothing to servants or to any public or charitable purpose.—London Advertiser.

Statistics indicate that sales of sporting goods in Canada total about $3,500,000 annually. After all, this is a wholesome indication that sportsmen refuse to be cast down by years of depression.—Toronto Globe.

THE OLD HOME TOWN

Registered U. S. Patent Office — By STANLEY

MARSHAL OTEY WALKERS ABILITY AS A DETECTIVE, MADE IT POSSIBLE FOR HIM TO RE-CONSTRUCT THE KICKING OF HANK BEEZER SO CLEARLY, THAT THE EDITOR OF THE WEEKLY CLARION MADE A FIRST PAGE STORY OF THE ACCIDENT

©1934 LEE W. STANLEY CENTRAL PRESS 9-7-34

FOREIGN AFFAIRS

By H. W. L. MAHOOD

MARY AUSTIN.

NEWS has just reached my desk of the death of Mary Austin. This estimable author is well known across the American border. The sad event occurred on August the 13th., 1934, at Santa Fe, New Mexico.

Mary Austin has won for herself a place among the few really great women of the United States. Pre-eminently, she was a traveller and writer. It was the good fortune of this writer to meet her in Old Mexico. Both of us were travelling and studying Mexico and its problems. We met at a session of the Commission to Latin America. By my side sat Morris Topchevsky, an artist born in Poland, but now a citizen of the United States. Mary Austin was sitting so that Topchevsky got a good view of her face. By him was his constant companions, a crayon and heavy drawing paper. He grabbed up his pad and crayon. His deft hands moved rapidly. In a few minutes the outline was sketched. The movements of his hand became slower as he filled in the characteristics of her countenance. Breathlessly, I watched him work. He knew that I was intensely interested. When he had completed the drawing he handed it to me. It was to be mine. I walked over to Miss Mary Austin and handed it to her to look at. "Oh, she exclaimed, "I am going to keep this. It is the best I ever saw of myself." And, faith, she did keep it. No pursuasion of mine could get it back. I was sorry to lose the drawing. But at the same time glad that she was so pleased and rather joyous.

And now the record is made that she has gone away. She was invited by the Commission to speak at one of the conferences. The impression made by her culture, her genius, her insight, her sympathy, was profound. She had travelled extensively. "The Land of Journey's Ending," "Every Man's Genius," "The American Rhythm," "A Small Town Man," are from her pen. As an authority on the culture and folklore of the Indian in the United States and Old Mexico, she became famous. There is not space in this letter to write more of her. But we will.

GERMANY.

Hitler—Disapproval

THE German people are not without courage. Their courage was registered in the disapproval vote of ten million on August 19, 1934. Courage is different from whims. Courage springs from convictions. Convictions spring from an experience of God. It is easy to go forward if one can see the end from the beginning. No great courage is needed to jump into the sea if we are securely engirded with a life preserver. It is not a great courage feat to walk into the flames, if we know in advance that the smell of fire will not come upon our garments. It is not a mark of outstanding bravery to walk upon the sea, if we know that the God of the waves has put his hand under our feet.

Nothing short of an omnipotent conviction can inspire us with the spirit of martyrdom to stand in the place of threatening disaster—a disaster we may certainly avert, if we are willing to stifle the voice of God in the soul; but a disaster which may overwhelm us if we move on under the Divine impulse. Certainty of deliverance needs no commanding voice to urge on towards impending doom; while uncertainty of deliverance, or especially assurance of disaster, requires a voice as high as heaven, and as far reaching as destiny to inspire with the breath of self-sacrifice. German Christians have come to the parting of the ways. There is contagion in courage. At the end of the first year of the Great War one man stood alone in disapproval. His party thought to crush him. The war-minded thought to have done with him. When another ballot was taken on war credits Otto Rule joined Karl Leibknecht. Both voted "No." In November, 1933, two million men and women braved the Nazi terror and at the ballot voted "No". Nine months later the courage inspired were four million. On Sunday in August, 1934, ten million voted as the one man Karl Leibknecht voted at the end of the first year of the war.

CALIFORNIA.

Fascist First Outbreak

CALIFORNIA has had a taste of Fascism. It did not come from Fascist propaganda. American citizens, some of them, in California have been infected by the germ. They have caught the spirit of Italian Fascism. They would vehemently repudiate any direct alignment with Fascism. The charge that strikers had among them Fascists and were led by Fascists was for the purpose of prejudicing the public.

The purpose was to destroy trade unionism. The employers well knew that the employees had just cause to strike. They knew that they were not meting out just treatment concerning wages, hours and employment. They knew that the recognition of labor unions as a right of every industry would make for a more equal distribution of profits. They were aware that the only way to keep profits big and secure is to subjugate labor. If the strike should succeed the workman in San Francisco would step from under the subjugation yoke of industrial slavery. The strike was the climax of a struggle for employee just human rights.

The security of big and bigger profits is the set policy of Fascism wherever found. It is the inbeing of Nazism in Germany, and of Fascism in Italy. When workmen become radical in their demands for recognition of labor unions, and as a last resort strike, the reaction of the employer is to cry "The Red Bogey". The strikers in California were not Reds. They were loyal, genuine Americans. They were of the rank and file of American citizenship. If they were not typical Americans, then there are none such. The labor problem is not the Fascist problem. It is the predatory, profit-making employer. With this part of the population the NRA is having its major trouble.

General Johnson was browbeaten by the Red-baiters. His Berkely speech was a crawl. The Meditation Board federally appointed, failed to secure a decent settlement of the main issue. If necessary an appeal will be made for Congressional investigation.

IN DAYS GONE BY

Items Taken From Old Fyles of The Examiner

SEPTEMBER 7, 1924

A local man, who abused his permit to make homebrew beer by selling his product, was fined $200 in Police Court here today....His Honor Henry Cockshutt, Lieutenant-Governor of Ontario, will open the Peterborough Exhibition on September 11th.

SEPTEMBER 7, 1914.

A "War Extra" today states the Allies have taken the offensive and are driving the Germans back, with the British, French and Belgian forces meeting with success on different flanks....A count of traffic on the Lakefield Road last week showed that 1,441 vehicles passed a given point.

SEPTEMBER 7, 1904.

Forty delegates were here today for the annual meeting of the Ontario Master Horseshoers' Association....The street car here continues to be well patronized, being especially popular in the evenings.

One-Minute Pulpit

He that sendeth a message by the hand of a fool cutteth off the feet, and drinketh damage. — Proverbs 26:6.

ONE DOLLAR LEFT.

PHILADELPHIA, Sept. 6 (C.P.)—Charles W. Clemens, building contractor, told the United States district court he has exactly one dollar with which to pay debts of $1,127,-000. The dollar, his voluntary petition in bankruptcy explains, is the value of a single share of stock in Charles W. Clemens, Inc.

Zuhair was one of the great Arabic poets before Mohammed.

What's in The NAME

of Canadian Cities and Towns?

By FRANK H. WILLIAMS

PUGWASH, NOVA SCOTIA.

Judge Haliburton, celebrated creator of "Sam Slick", described Pugwash as "having the best harbor in the country." Beautifully situated on Northumberland strait it is the centre of farming, lumbering and fishing. From its fine harbor lumber is shipped to all parts of the world.

Local historians appear at a loss to determine when the town received its name. Pugwash, the only name it has borne, is of Indian origin and comes from the word "Pagweak", meaning "Deep Water".

ALL OF US

(By Marshall Maslin.)

PIECE OF CARBON PAPER.

A pieceof paper. Light blue on one side. Dark blue on the other. . . . You hold it carefully between your fingers and it smudges a little. You place it between two clean sheets of white paper and slip it into your typewriter and punch the keys . . . And as you write you make a copy of everything you set down before you. The marks go through the first sheet, through the carbon, onto that sheet that's underneath . . . You are making a carbon copy of everything you write. . . . A copy of any truth you may be setting down, a copy of all your foolishness, your inaccuracies, your wisdom, your vanity, your arrogance, your humility, everything. If you make a mistake and x-x-x-x-x it, those x's show on the carbon, too. If you write nice, clean copy, that shows, too.

And sometimes it seems that a man has something like a sheet of carbon in himself, located somewhere between that tough outer skin of him and that inner all-remembering part of himself. . . . It's there and he cannot rid himself of it . . . Everything he thinks, says, does, goes down on that carbon. The outer writing may fade, grow dim, but the inner writing, unseen and sometimes forgotten, remains as clear, as distinct as ever.

And because of that carbon, whatever we do is important to our future happiness or pain . . . If an appeal is made to our generosity or our decency and we reject that appeal roughly, we do not wipe it so easily out of consciousness. Years later it comes back to us at odd, unexpected moments, to reproach us. If we are cowardly when we should be bold, if we are callous when we should be tender, some time, some day, we find the record written indelibly on that inner self. . . . And if we have our moments of honesty, bravery, decency, kindness and understanding, those, too, are written on our deeper self, for our strength and for our comfort. . . . Unforgettably, sharply, blessedly.

I cannot prove that these things are so. No man can prove them. But every man in his heart knows that he writes his daily life on a self that he cannot lose and cannot forget and that this is his permanent record of what he most truly is.

OTTAWA OFFERS QUEBEC $600,000 MONTHLY RELIEF

MONTREAL, Sept. 6.—(C.P.) — The Dominion government offered to pay the government of the Province of Quebec a sum of $600,000 per month, from August 1, 1934, to April 1, 1935, as its full share of unemployment relief, Premier L. A. Taschereau stated here to-day.

"We received this offer with the understanding that the Provincial government would take the full responsibility for the distribution of the money in Quebec. There is no question of any new negotiations being entered into. The offer is one to take or reject definitely," Mr. Taschereau said. "Of course, this is away below the demands made at the conference," he added, "and it will add considerably to the burden of the province and the municipalities.

ON THIS DATE

A DAY IN CANADIAN HISTORY

By Rod Williams

"THE ISLE OF BACCHUS"

On this date in 1535, Jacques Cartier and his crews first saw the beautiful island in the St. Lawrence just below Quebec which we know as the Island of Orleans. It was the first attractive country he had seen since passing Prince Edward Island. The north shore which he followed from Anticosti was bleak and unattractive, but all was changed when the island came into view. Trees in all their summer beauty, and "a great store of vines which heretofore we had not seen in all this region". So impressed was he with the grapes, and presumably with their juice, that he promptly named the place the "Isle of Bacchus", in honor of the mythological god of good cheer.

The island has a notable history from the days of Champlain onward and has even today churches and other buildings dated back to the very earliest days of the French regime, some of which, with other features of the island's life, have been saved for future generations by Herbert Walker, R.C.A., whose fame rests largely upon his paintings of the Island of Orleans.

It was here that Cartier first met Donnacona "the lord of Canada". Some of his Indians had travelled down to the island and there met the two young Indians who had been brought back from France. During the day as the news spread more Indians arrived and on the morrow Donnacona himself came down in a stately procession of canoes to welcome the white man from across the unknown seas. Then began the typical Canadian custom of banquets and speeches, Cartier giving the Indians food and wine and Donnacona retaliating with a long speech of welcome to which Cartier replied. And from that time to this all distinguished visitors to Canada have had to be told at dining board, as was Cartier, of the greatness of Canada. The next day Cartier moved up to Stadacona and the first Europeans, landed under the shadow of the great rock on which stands the citadel and the Cantea Frontenac at Quebec.

JUNIOR FARMERS JUDGING WINNERS

Eastern Ontario Prominent in List of Winners at C.N.E.

Parents and friends of the coming farmers of the province crowded the Coliseum at the C.N.E. yesterday to watch the Junior Farmers' Live Stock Judging Competition. The results were announced after a busy day of varied contests which concluded with a gala parade through the grounds.

Successful contestants from neighboring localities were as follows:

Sheep—Possible 200

Muray Byers, Burketon Station, 4th, 167; Elmore Scott, Campbellford, 11th tied, 140.

Swine—Possible 200

Bruce Beer, Bethany, 2nd, 196; Harry McCamus, Ida, 9th, 188; Norman Flindall, Brighton, 11th, tied, 185.

Dairy Cattle—Possible 200

Howard Hamilton, Lakefield, 9th, tied, 175.

Heavy Horses—Possible 200

Gordon McCullock, Campbellford, 1st, 174; Ray Downey, Myrtle, 2nd, 173; Lorne Richards, Codrington, 9th, tied, 167; Harry McIntyre, Keene, 11th, 155; John Batty, Brooklin, 14th, tied, 151.

Beef Cattle—Possible 200

Weston Bannister, Campbellcroft 10th, tied, 170.

RECENT SHOWERS AID TO FARMERS

Large Acreage Prepared for Fall Wheat in Ballieboro District.

BALLIEBORO, Sept. 7. (Examiner Correspondence). — The recent rains have made it possible for farmers of the district to get their soil plowed and cultivated for fall wheat. Since last Saturday's rainfall a large acreage has been prepared for wheat.

Seeding is general this week as it is generally considered proper to get the wheat in South Monaghan sowed between September 5th to 20th.

In some fields new seeds have improved since the moisture came, and hope is yet held for at least a minor crop of clover and timothy which appeared until recently to be a total failure.

In most sections the frosts of the past week destroyed the buckwheat crop entirely. One farmer in Cavan had twenty-two acres of promising buckwheat but is now engaged in plowing the crop down as it was frosen to the extent of being useless.

There is a fairly good corn crop to be harvested and quite a large acreage sowed this season, largely on account of the hay shortage.

The fruit crop is non-existent. It was entirely destroyed by the severe frosts of last winter.

The potatoes and roots have improved greatly since the recent rains.

A Thought

ABOU BEN ADHEIM

Abou Ben Adhem (may his, tribe increase)
Awoke one night from a deep dream of peace
And saw within the moonlight in his room,
Making it rich and like a lily in bloom,
An angel writing in a book of gold:
Exceeding peace had made Ben Adhem bold,
And to the Presence in the room he said,
"What writest thou?" The vision raised his head,
And with a look made of all sweet accord,
Answer'd, "The names of those who love the Lord."
"And is mine one?" said Abou. "Nay, not so."
Replied the Angel. Abou spoke more low,
But cheerily; and said, "I pray thee then,
Write me as one that loves his fellow men."
The Angel wrote and vanish'd. The next night
It came again with a great awakening light,
And show'd the names whom love of God had bless'd,
And lo! Ben Adhem's name led all the rest.

—Leigh Hunt.

Young's Point

The Young's Point Women's Institute met on Tuesday and had a social afternoon for the grandmothers, and there was one great grandmother.

A contest for the shortest grandmother was won by Mrs. A. Duggan, Sr. The tallest grandmother, Mrs. Godfrey; guessing the photo contest, Mrs. Harry Freeborn, and guessing the number of articles in tray Mrs. William Bullock. There were old time songs sung.

The next meeting will be on Oct. 2nd in the evening.

GRAIN AND PRODUCE REVIEWS

ONTARIO GRAIN.

Approximate prices track shipping point—Wheat, 90c to 92c; oats, 35c to 36c; barley, 60c to 64c; corn, 85c to 88c; rye, 55c to 57c; buckwheat, 56c to 58c.

CHICAGO GRAIN.

All deliveries of grain rose yesterday to fresh high-price levels for the current upturn, with Durum wheat at Duluth surpassing the season's top record.

Sharp falling-off in the movement of domestic wheat to terminal markets, especially in the Northwest, did much to hoist values. Arrivals of wheat at Minneapolis and Duluth to-day totalled but 190 cars, against 260 a week ago and 695 at this time last year.

Wheat in Chicago closed firm, ¼c to 1c over Wednesday's finish; corn, ¼c to 1⅛c down; oats, ⅛c to ⅜c up; and provisions unchanged to a rise of 5c.

MONTREAL PRODUCE.

Prices were unchanged on the Montreal Produce and Dairy Market yesterday.

Fresh No. 1 butter was quoted at 19 to 19¼ cents a pound in carlots or less, unchanged from Wednesday. Small lots to retailers were 20 to 21 cents a pound for solids and 21 to 22 cents for prints. Arrivals totalled 1,240 boxes.

On the cheese market, Ontario colored brought 10 to 10¼ cents a pound while Quebec cheese sold at 9⅝ to 9⅝ cents a pound, both steady at their former levels. Receipts totalled 2,561 boxes. Eggs held steady, yesterday's prices being at the week's advances. Graded shipments in cartons or less were 26 to 27 cents a dozen for A-large, 24 to 25 cents for A-medium, 19½ to 20 cents for B and 18½ cents for C. Receipts were 424 cases.

The potato market was steady at 45 to 50 cents per 80-pound bag of new Quebecs No. 1 grade.

WINNIPEG GRAIN

Good buying by Southern houses and export interests offset increased hedging pressure on the Winnipeg Grain Exchange yesterday, and, with all offerings well absorbed, wheat prices mounted ⅝c to 1⅛c over the previous close.

October wheat wound up at 83¼c, December at 84⅝c, and May option at 89⅛c. Purchasing power broadened appreciably and, while export demand accounted for only about 600,000 bushels of Canadian wheat, there was other buying of an aggressive nature, and in sufficient volume to hoist values.

Investment buying was credited to Chicago traders, and further upwinding of spreads with Chicago was noticeable. Country receipts were up to 2,500,000 bushels Wednesday, but the market had little difficulty in digesting hedges in this connection.

South American clearances this week are estimated in excess of 4,700,000 bushels, compared with 2,760,000 bushels last week. Russia moved out 448,000 bushels of a total of 464,000 bushels cleared from Black Sea ports.

Cash and coarse grains advanced with wheat.

Futures:	Open	High	Low	Close	Prev. Close
Wheat—					
Oct.	83⅝	84	83	83½	82⅝
Dec.	84½	85⅛	84⅛	84½	83⅝
May	89⅛	89⅝	88½	89⅛	88⅛
Oats—					
Oct.	47⅝	47⅞	47¼	47⅛	47⅛
Dec.	46⅝	47⅛	46¼	46⅝	46⅝
May	46⅛	46⅛	46⅛	47⅛	47⅛

Losses Again Predominate In Toronto Industrials

MARKET QUOTATIONS

QUOTATIONS COMPLETE TO CLOSING TIME

Toronto Stocks
BIGGAR & CRAWFORD

	High	Low	Close
Abitibi	@100b	..	..
Con. Bake	8¼	..	..
Br. Am. Oil	14	13¾	13¾
Beauharnois	5½	5⅝	5⅝
Can. Bread Co.	2¼-⅝	..	..
Bldg. Prods.	21-1¼	..	..
Bell Tel.	117½	117	117
Burt, F. N.	30-1½	..	..
Brazilian	10¼	10	..
Brewers Corp.	7½	7	7½
Can. Bud.	10	9⅞	9⅞
Can. Cem.	7⅝	7	7
C. P. R.	13¼	13	13
Can. Dredge	22½	..	..
Can. Car & F.	6-6¾	..	..
Can. Malt.	31	30¾	30¾
Cockshutt	6⅝	6	6⅝
Dom. Bridge	31¾	..	..
Dist. Seagram	15⅝	14½	15
Dom. Stores	17¼	17	17
Ford "A"	20	18¾	19
Can. Gypsum	5	4⅞	4⅞
Cons. Gas	200	196	196
Goodyear	135-37	..	..
Ham. Bridge	5-6	..	..
Walk. G. & W.	27¼	25½	26
Int. Nickel	24⅛	23¾	23¾
Int. Util "A"	3	....	....
Int. Util. "B"	55	....	....
Ind. Alcohol	8¼	6⅛	8¼
Imp. Oil	14½	....	....
Imp. Tobacco	11¼	....	....
Con. Smelt	135	....	....
Laura S	58¾	....	....
Loblaw "A"	17½	17	17
Mont. L. H. & P.	33	....	....
McC. Front	13½	....	....
Massey-Harris	4½	....	....
Moore Corp	14	....	....
Page Hersey	68½	68	68
Pressed Metals	13	....	....
Power Corp	9⅝	....	....
Photo Eng	19½	....	....
Int. Pete	28	....	....
Sup. Petro	25	....	....
Stand. Paving	1⅝	....	....
Tip-Top Tailors	8	....	....
C. Vinegar	27	....	....
Wineries	7	....	....
Waterloo	1¼	....	....
Winnipeg El	2½	....	....
Walker Brew	8	....	....
Weston's Ltd.	47	46¼	47
Steel of Can	33¼	33	33¼

Toronto Mining
Watson Wallace and Co.

	High	Low	Close
Acme	19½	19	19½
Ajax	97½	97	97
Alexandria	1⅞	1⅞	1⅞
Aldermac	14-17	....	....
Algoma	7½	7½	7½
Amity	1⅛-1⅜	....	....
Anglo Huronian	401	401	401
Ashley	48	48	48
Bagamac	11	11	11
Barry Hollinger	11	10	10¼
B.E.A.R.	30	28	28
Bobjo	50¾	48½	48½
Braylorne	1626	1525	1625
Brownlee	3¼	2¾	3
Bunker Hill	6-7	....	....
Buffalo Ank	395	360	380
Can Kirk	7½	6½	6½
Can Malart	72	72	72
Castle Treth	58½	56	56
Central Patricia	119	115	115
Columario	30	27	29
Chem Res'ch	123-132	....	....
Dalhousie Oil	28-32	....	....
Dome	4350	4250	4250
Eldorado	256	241	246
Falconbridge	308	296	305
Gods Lake	244	226	227
Goldale	33	22	22
Graham Bousq	7	7¼	7½
Granada	61	60	60
Greene Stab	74	72	72
Gunnar	218	215	215
Halcrow Sw	13½	....	....
Harker	9¾	9	9½
Hollinger	1950	1950	1950
Home Oil	100	91	91
Hudson Bay	1425	1425	1425
Howey	128	125	126
Jackson Manion	37	34	34
Kirk Cons	35½	34½	34½
Kirk Lake	71	70	70½
Kirk Townsite	21-24½	....	....
Kirk Hudson	46B	....	....
Lakeshore	5585	5575	5575
Read Authier	144	140	141
Reno	88-90	..	..
San Antonio	535	525	525
Sherritt	66	65	66
Siscoe	275	270	270
South Tib.	9¼	9¼	9½
St. Anthony	56½	57½	58
Sudbury-Basin	150	150	150
Sud. Mines	6¼	..	..
Sylvanite	290	286	287
Stadacona	34⅝	34½	34⅝
Teck. Hughes	645	635	635
Thompson-Cad.	51	50	50½
Towagamac	40	39	39
Ventures	103	100	100
Wainwright	100	96	96
Waite-Amulet	96	95	95
Wayside	11⅞	7½	10½
White Eagle	20	19⅜	19⅜
Wright-Harg.	950	945	950
Lee Gold	10	9¾	10
Lebel Oro	7½	7	7½
Little Long L.	665	640	645
Malrobic	3½	3⅛	3⅛
Man. and East.	32½	32	32
Macassa	390	382	386
Maple Leaf	26	25	26
McIntyre	4600	4485	4500
McKenzie	160	156	155
McMillan	67	67	67
McVittie	45	45	45
McWatters	48	48	48
Min. Corp.	165-170	..	..
Moffat Hall	5	5	5
Nipissing	360	355	355
Noranda	4075	4025	4050
North. Canada	34	34	34
Paymaster	26¼	26	26
Parkhill	36	34	35
Pioneer	1275	1260	1260
Pend-Oreille	56 bid.		
Premier	126	125	125
Pickle Crow	153	150	150

TORONTO—Take 1

Unlisted

MacFarlane 40-45.	
Gt. Bear Dev. 5-10.	
Long Lac Lagoon 37-39.	
Mosher 33¼-34.	
Roche Long Lac 24-26.	
Smelter Gold 17-19.	
Add unlisted	
Toburn, asked	160
Bankfield	109-111
Dunlop Consol.	5¾-6¼
Sakoose	101-103
McLead Cockshutt	89-90

New York Stocks
BIGGAR & CRAWFORD

	High	Low	Close
Atchison	50⅝	49¼	49¼
Auburn Auto	23	22	22
Allied Chem.	129½	..	..
Amer. Can.	97⅝	96¼	97
Amer. Smelt.	36	33⅝	33⅝
Amer. Rad. & SS.	13¼	12	13
Amer & For. P.	6¼	6¼	6¼
Amer. T. & T.	113	112⅝	112⅝
Amer. Roll. Mills	17½	16⅝	16⅝
Anaconda Cop.	12	11⅝	11⅞
Balt. & Ohio	15⅝	15¼	15¼
Baldwin Loco.	7⅞	7⅝	7⅝
Bordens	25⅝	25¼	25¼
Byers, A. M.	16⅝	16¼	16¼
Bendix Avn.	12⅝	12¼	12¼
Beth. Steel	28⅜	28¼	28¼
Briggs	16¼	15⅞	15⅞
Can. Pacific	13⅜	13⅜	13⅜
Case, J. I.	39½	38⅝	38⅝
Chrysler	33⅛	32½	32¼
Columbus Gas	9	8⅞	8⅞
Coca-Cola	184½	..	..
Cons. Gas	27½	26⅝	26⅝
Com. Solvents	20¾	19¼	19¼
Dupont	89½	87⅝	87⅝
Er.	13½	13⅜	13⅜
Elec. B. & S.	10⅜	..	..
Elec. Auto L.	23⅝	22¼	22½
Freeport Texas	29⅝	29⅛	29⅛
Gen. Electric	16⅝	16⅛	16⅛
Gen. Food Prods.	30	29½	29½
Gen. Motors	29¼	28¼	28⅝
Gillette Saf. Res.	12	11⅝	11⅝
Goodyear	32½	20¾	20¼
Hudson Motors	8⅝	8	8
Int. Harvester	26⅝	25½	25⅝
Int. Nickel	24⅝	24¼	24⅜
Int. Tel. & Tel.	9⅜	..	..
Johns Manville	46¼	44½	45¼
Mont. Ward	24	23½	23⅞
Mack Truck	23⅜	..	..
Nash Motors	13⅜	13⅛	13⅜
N.Y. Central	22	21¼	21¼
Nat Biscuit	32½	..	..
North American	13⅝	13⅜	13⅜
Phillips Pete	16⅝	16¼	16¼
Pack. Motors	3⅝	3⅜	3⅜
Penn. Rly.	23½	22¾	23⅜
Radio Corp.	5½	..	..
Sears Roebuck	37⅝	36½	36⅝
Sim. Bed Co.	9⅝	9¼	9¼
Stand. Brands	19⅜	19¼	19⅜
Std. Oil of N.J.	44⅛	44¼	44¼
Socony Vac.	14½	14⅛	14⅛
Studebaker	3½	3	3
Stewart Warn.	6½	..	..
South. Pacific	18	17¼	17¼
Texas Corp.	23½	23⅛	23⅜
Texas G. Sulph.	35	34¼	34¼
Union Pacific	96½	96¼	96½
Union Carb.	42⅝	41⅝	41⅝
United Corp.	4	3⅞	3⅞
U.S. Rubber	16½	15¼	15⅝
U.S. Steel	33	32⅜	32⅜
Vanadium Corp.	17½	16⅜	16⅜
Westinghouse	33	32¼	32¼
Warner Bros.	4¼	..	..
Woolworth	47⅞	47⅝	47½
Nat. Distillers	20½	19⅝	19½

Grain Quotations
LEEMING AND LEEMING
Phones 2786 and 2787

WINNIPEG WHEAT.

	Oct	Dec.	May
High	94	85⅝	90⅛
Low	83⅛	84½	89½
Close	83⅞	85¼	90

CHICAGO WHEAT.

	Sept.	Dec.	May
High	106⅝	107⅞	108⅜
Low	105	106	106⅝
Close	106½	107⅜	108⅛

STOCK BUYERS AWAIT OUTCOME UNITED STATES' TEXTILE STRIKE

Toronto Board Firms Slightly Towards Close After Early Setbacks.

FOLLOWS NEW YORK.

TORONTO, Sept. 7 (CP).—Losses again predominated on the industrial section of the Toronto Exchange today offerings out-weighing the buying as the market awaited the outcome of the strike in the United States. The Toronto board trailed along with New York, showing general recessions in the early afternoon and firming slightly before the close.

Metals and liquors developed the main weakness. Nickel closed around 23, Smelters down 3 at 135 while Walkers and Distillers Seagrams were off about a point each and Industrial Alcohol ½. Ford "A" was a soft spot, closing a half point down at 19 and C.P.R. and Brazilian dropped fractions.

Market Closing On All Exchanges

WALL STREET.

NEW YORK, Sept. 7 (AP).—Comparatively heavy selling in metals, principally U. S. Smelting, caused further unsettlement in the stock market today. A number of the oils, rails and industrials were rather resistant. U.S. Smelting extended its sharp loss yesterday by some 5 points. Howe Sound, Cerro de Pasco, American Smelting, and Sears Roebuck dipped about a point each while American Telephone Santa Fe and Standard Oil of New Jersey were about even. The late tone was somewhat heavy. Transfers approximated 650,000 shares.

TORONTO MINING.

TORONTO, Sept. 7 (CP).—The mining share market lumbered along slowly today, accepting price declines here and there, the result mainly of a generally weak tendency on the New York board.

While trade was slow in the base metal and silver groups, transactions were put through at the price of scattered concessions. Noranda worked back 85 cents to $40 and Nipissing at $2.55 was off 5.

Selling was active in Little Long Lac with the price sagging 35 cents to $6.50. Macassa, Buffalo-Ankerite and Central Patricia were off 3 to 5 cents each.

WESLEY LAWFORD ACCEPTS RELIEF

Turns in Car Markers as Required by Rule.

Yielding to the advice of friends, Wesley Lawford, whose family was evicted from their Hunter street home Wednesday, turned in the license markers of his car to-day and was promptly placed on the relief lists by Relief Officer M. G. Metheral. He was still without a home this afternoon.

Lawford has been instructed that he will be given a relief order on application that that relief rent will be supplied when he has secured a house. The Lawford children spent last night at the home of Mrs. Lawford's brother, while Mr. and Mrs. Lawford themselves slept on a cot under the pile of household effects in front of the house from which they were evicted on Hunter street.

The family of William McIlwaine, evicted Wednesday from their Princess street home, continued without a home of their own to-day, although arrangements for a house may be made shortly. The father and boys of the family again spent the night in the horse barn at the Exhibition Grounds, while Mrs. McIlwaine stayed with a friend on Elm street.

Mr. McIlwaine is in good standing on the relief lists, but claims to be unable to find a landlord who will accept relief rent.

7 Fined $5 Each For Guelph Riot

GUELPH, Ont., Sept. 7 (C.P.). — Garment strike disorders of two weeks ago had their aftermath in police court to-day when charges against nine persons all arising out of the industrial flare-ups were disposed of, seven getting $5 fines.

No evidence was offered in the two most serious cases in which Maurice Miller, a striker, was charged with assault occasioning actual bodily harm, and Samuel Posluns, an official of the Superior Cloak Co., was accused of discharging a revolver with intent to injure. Both were dismissed.

MONTREAL EXCHANGE

MONTREAL, Sept. 7. (CP). — A general retreat of active issues featured trading on the Montreal Stock Exchange to-day.

Brazilian Traction was off ⅝ at 9⅞ while International Nickel declined ¼ at 23⅝ after a steady performance around the mid-session. Canadian Pacific after being down ⅛ at 13⅛, closed steady at 13¼. Hamilton Bridge preferred dipped three points below its former board lot level, selling today at 25, a new 1934 low. Hollinger appeared at 10.55, off five cents.

ONTARIO HOG PRICES

TORONTO, Sept. 7 (C.P.)—Bacon hog prices were mostly unchanged at market points again to-day.

Prices were unchanged at Hull, at $8.75, Brantford and Barrie, at $8.20, Peterborough at $8.35 and Kitchener at $8.25 to $9.25.

The London price recorded a gain of 25c at $8 to $8.25.

In War Probe

HENRY R. CARSE

The Senate committee investigating the munitions industry in the hope of "averting another terrible world conflict" called Henry R. Carse of New London, Conn., as a primary witness. He's president of Electric Boat Co., builder of submarines.

Market Briefs
as Received Over Wire
LEEMING AND LEEMING
Phones 2786—2787

WAYSIDE.

P. E. Ritchie, Managing Director of Wayside Cons. Gold Mines, in a wire to a Toronto brokerage house, states that at a board meeting held today a program of sinking on ore from the 5th level to intersect at 100 feet the half ounce ore found in a diamond drill hole and reported in the Yuill Examination.

A pilot mill of 50 tons capacity which also was recommended, is being assembled and is expected to be in operation in 60 days. A report will be sent to shareholders tomorrow.

TEXTILE STRIKE

(Continued From Page One)

where 16,000 workers have ignored the strike call, a scheduled invasion by out-of-town pickets did not materialize as police guarded approaches to the city under instructions to prevent their entry.

Eighteen automobiles and two trucks loaded with pickets said to be headed for Lawrence were escorted by police through Dighton, Mass., where it was thought they might establish picket lines.

The lull in strike activities, however, did not cause a relaxation in guard duty at the mills. Some 50 National Guard companies continued on duty and occasion reports of "flying squadron" visits caused deputies to be hurriedly armed.

U.S. WAR DEPARTMENT GUN PLANS GIVEN TO MUNITIONS COMPANY

Assisted in Getting Order From Poland—To Assist Industry.

U. S. COMMITTEE TOLD.

WASHINGTON, Sept. 7 (A.P.)—Evidence that the war department turned over to the Briggs Ordnance and Engineering Company secret plans for anti-aircraft guns and helped to encourage the business of the concern was given to-day to the United States Senate munitions committee.

A letter written in 1929 by L. L. Driggs, president of the concern, to his agent in Poland said "the war department is now co-operating with us 100 per cent."

"You will remember the release to us of the latest design of the Anti-aircraft guns to be furnished Poland is conditional upon our having orders of satisfactory size for production in our plant here," the letter continued.

"The government feels that the compensation for making public what was heretofore been secret is in the building up of our facilities so they will be available in time of necessity."

The letter also spoke of a bill in Congress which the war department was pushing in line with a favorable policy toward the company.

Driggs testified his company had had trouble in obtaining pay from the war department for its use of gun designs of the concern and that the department had promised him aid that would mean more to the concern than compensation.

Fire Brigade Turns Out To False Alarm

According to Fire Chief George Gimblett, a false alarm that turned out the entire apparatus of the department to Hunter and George streets around noon to-day was rung in to the department by some person who had been tampering with the alarm box.

He discounted the suggestion that the alarm might have been rung in accidentally as a result of repairs that had been undertaken at the box yesterday.

The electrician of the department has just finished removing a pole from Chambers street that formerly carried overhead wires in connection with the telegraph alarm system, and has placed the wires underground.

BELLY FULL OF LEAD PROMISED BREWER

(Continued from Page One)

abductors of the wealthy Londoner. He gave his story in an exclusive interview with The Border Cities Star in which he substantiated most of the details of earlier revelations in the case.

From the beginning Colvin and McClaughey were Labatt's personally appointed "go-betweens" in negotiations with the kidnappers.

Contact was prevented, although the kidnap victim promised to pay $25,000 when liberated and has since endeavored to keep his promise.

Press Parley at 6 p.m.

TORONTO, Sept. 7 (C.P.).—Hon. Arthur W. Roebuck, Ontario Attorney-General, will hold a press conference at 6 o'clock to-night to discuss the Labatt kidnapping case, it was announced this morning.

Mr. Roebuck left his office at 11 o'clock for a Cabinet meeting. He had no statement on the Labatt case, but referred newspapermen to Joseph Sedgwick of the Attorney-General's Department, who announced the conference.

Mr. Roebuck will answer questions and give a general review of the case. Mr. Sedgwick said the statement of Mr. Roebuck would include the announcement of a reward for the apprehension of the kidnappers.

Livestock-Produce Quotations

TORONTO CHEESE

TORONTO, Sept. 7 (C.P.)—The Toronto Wholesale Cheese Market was very quiet to-day with dealers buying large, colored, paraffined and government grades at 10¾c.

Wholesalers offered cheese to retailers at the following prices: New large, 11¾c twins, 12c; triplets, 12¾c. Old, large, 17c; twins, 17¼c; triplets, 17½c. Medium, large 15c; twins 15¼c; triplets 15½c.

FRUITS AND VEGETABLES

TORONTO, Sept. 7 (C.P.) — Wholesale prices on fruit and vegetables as supplied by White and Co., were reported unchanged today with the exception of Canadian peaches No. 1, 6-qt. leno basket, 75c to 85c; No. 2, 6-qt. leno basket, 60c to 65c; selects, 85c to 90c.

TORONTO POULTRY

TORONTO, Sept. 7 (C.P.) — Wholesale prices on live "A" grade poultry, as supplied by the United Farmers' Co-operative Co., here today were:

Chickens—Over 6 lb. 17c; 5 to 6 lb. 15c; 4½ to 5 lb. 14c; 3½ to 4½ lb., 12c; 2½ to 3½ lb., 10c. Broilers—1¾ to 2½ lb. 11c. Hens—Over 5 lb., 11c; 4 to 5 lb., 10c; 3½ to 4 lb., 9c; 2 to 3½ lb. 8c. Old roosters, 6c.

TORONTO PRODUCE

TORONTO, Sept. 7 (C.P.) — Wholesale prices on produce delivered at Toronto as supplied by the United Farmers Co-operative Co., here to-day were:

Eggs—Special grade "A1" large, doz., 34c; grade "A" large, doz., 29c; grade "A" medium, doz., 21c; grade "B," doz., 17c; grade "C" doz. 16c. Churning cream, No. 1, lb. 18c; No. 2, lb., 16c. Butter, No. 1, solids, lb. 19½c; No. 2, solids, lb., 19c.

Ontario Cobbler potatoes, bag, 55c.

FIVE ARE KILLED ALGIERS QUAKE

Score Others Injured as Orleansville and Other Centres Are Rocked.

MOST LINES DOWN.

ALGIERS, Algeria, Sept. 7 (CP). —Five persons were killed and 20 injured when a violent earthquake rocked the town of Orleansville at 4.15 a.m. to-day.

The trembler shook the houses and sent the French colonists and natives fleeing into the streets.

Many more persons were believed injured in the small towns between here and Orleansville, and authorities started relief expeditions into the territory.

Orleansville itself is a village of 900 inhabitants, 300 of whom are French.

Several minor quakes preceded the big trembler, shaking the 200-mile-long Chelif Valley and an area 150 miles across.

Three towns, Carnot, Les Attafsm and Watigmies, were heavily hit in addition to Orleansville.

Communications were disrupted by the shocks, and it was impossible to determine immediately how badly the homes of natives and Europeans in outlying districts were damaged. The region is one of the most densely colonized in Algeria.

Carnot i sa city with 5,000 inhabitants. Les Attafsm and Watigmies each have populations of 900.

The quake was felt here distinctly.

Andrew B. Ingram Claimed By Death

TORONTO, Sept. 7. (CP).—Andrew B. Ingram, 83, of Toronto, former vice-chairman of the Ontario Railway and Municipal Board is dead to-day after a short illness. He was stricken with pneumonia Tuesday.

Prominent in the knights of labor in his youth, he represented West Elgin in the Ontario Legislature from 1886 to 1890, resigning the seat to contest successfully the Federal riding of East Elgin. At one time whip of the Conservative party, he sat in the Dominion House of Commons from 1891 to 1908, retiring when appointed vice-chairman of the Ontario Railway and Municipal Board by the late Sir James Whitney. He retired in 1932.

SCIENCE ADDS YEARS TO LIFE SPAN OF TODAY

Dr. F. C. Neal Tells Kiwanis of Medical Profession's Contribution.

RAPID PROGRESS.

Ontario Department of Health One of Most Efficient.

"One hundred years ago only one-half the humans born even in our civilized country could expect to live to 18 years of age," Dr. F. C. Neal said, in presented a graphic sketch of the part medicine is playing in the modern world, to the Kiwanis Club at luncheon to-day. "To-day one-half of those born can expect to reach 66 and one-quarter 76 years."

Revealing that the general life expectancy has been increased 18 years in the past 20 years, Dr. Neal spoke specifically of the gains which have been made by the medical profession since 1900 in Ontario in the fields of tuberculosis, typhoid and diphtheria. Deaths from typhoid have been reduced from 705 to 55 annually, diphtheria from 435 to 93 and in tuberculosis from 2,291 to 1,604. On the basis of the generally-accepted figure on the economic value of a human life, the Province has been saved more than one million dollars annually.

Health Insurance

Dr. Neal advocated the hastening of health insurance legislation.

"If we are to have health insurance we must avoid the mistakes that have been made elsewhere in the institution of health insurance systems. The insurance levies must be made on a basis which will enable the building up of a surplus to meet times of depressed conditions such as we are now experiencing. In the Old Country they are finding the insurance funds insufficient to carry them through and the government is finding it necessary to fall back on the Poor Laws to meet the situation."

The speaker declared that in the present depression Canadians are denying themselves adequate medical attention even though Canada's 9,000 doctors are contributing more than $100,000 in free medical services each day. At the same time, the per capita cost of medical attention in Canada is not great, he continued. Estimated at 2 cents per day, it represents a sum which is but a fraction of the sum spent in patent medicines or cosmetics.

Attitude to Cults.

Dr. Neal touched on the attitude of the standard medical men in regard to the "cults." The medical profession is not opposed to cults, he said. It is opposed only to their conducting of practises without having met the requirements qualifying them for accredited medical standing. Before a regular medical man is considered a doctor in full standing he is required to pass rigid tests proving his knowledge and capability. Any representative of the cults who is willing to qualify himself through these tests will be offered the open hand by the standard medical men, Dr. Neal said.

Ontario Progressive.

He paid tribute to the Department of Health in Ontario, pointing out that its existence entitles the province to rate among the world's most advanced communities in the field of health. Ontario has some of the finest medical legislation there is, he declared.

He urged his hearers to bear in mind that the general practioner is the keystone in the arch of public health. The general practioner is qualified to treat eighty-five per cent of all human ailments and bears by far the greatest share of the responsibility for public health.

Miss Eleanor Brown, a gold medalist, offered two vocal solos, "A Perfect Day" and "What Money Can't Buy." She was accompanied at the piano by Robert Haddow.

New Ontario Hospital Doctors to Try Exams

TORONTO, Sept. 7. (CP).—Future appointments to the medical services of provincial hospitals will be by examination, Hon. J. A. Faulkner, Ontario Minister of Health announced to-day.

The examining boards will consist of professors of psychiatry at the three medical schools of the province—Dr. C. B. Farrar, University of Toronto; Dr. G. H. Stevenson, University of Western Ontario and Dr. T. D. Cumberland, Queen's University. Dr. Faulkner directed that for admission to the medical service the applicant must satisfy this board through written and clinical examinations he is properly grounded in psychiatry before becoming eligible for appointment.

Further incentive to competition in the examinations is supplied by the offer of the minister to award a gold medal to the physician taking the highest standing. Commenting on the new plan at a conference of superintendents of Ontario Hospitals, Dr. Faulkner felt the arrangement would improve the efficiency of medical officers appointed to his service.

Storks are reported to be winning a war with vultures over the Altinova Plain, near Bergama, Anatolia.

ENTRIES - RESULTS - SELECTIONS

Thorncliffe Entries

(Saturday, Sept. 8).

First Race

The Empire, $700, 2-year-olds, 5½ furlongs (9):

Foreign Lady 113, Bandman 106, Chortle 113, Donnajulia 113, Gelthea 108, Abercrombie 113, Asperge 105, A-Idle Victory 114, A-Gay Sympathy 108.

A-E. F. Seagram entry.

Second Race

The "Ladder," purse claiming $700, 2-year-olds, foaled in Canada, 5½ furlongs (12):

Beechview 108, A-Safari 106, Vial 104, Rural Shower 108, Worthy Choice 104, Goggles 104, John Robin 109, A-Cup Winner 106, X-Elsie S. 99, Sally Fuller 108, Dolly Doris 108, Dainty Rose 111.

A-W. G. Campbell entry.

Third Race.

The Royal Canadians, claiming, $700, 3-year-olds, foaled in Canada, 7 furlongs (12):

Andiron 108, Masonville 104, Miss Johnston 106, Ardwan 110, Stage Idol 108, A-Momiji 112, Sleaford 108, Thermal 111, Ximadud 103, Southern Sea 104, Missouri Jim 108, A-Zakuska 109.

A-J. C. Fletcheg entry.

Fourth Race.

The Guy Lombardo, claiming, $700, 3-year-olds and up, 6 furlongs (7):

Tractable 108, Stealingaway 111, Maebee 106, A-Quickly 115, Boscobel 108, Fall Apple 108, A-Herowin 93.

A-J. E. Smallman entry.

Fifth Race.

The Francis Nelson Memorial Handicap, $1,000, 3-year-olds and up, 1 mile and a sixteenth (9):

Shady Well 114, Chastity 108, Finalist 111, Spey Crest 112, Plain Ben 113, Live One 109, Croxter 116, Chrysmute 99, Papalico 106.

Sixth Race.

The General Wolfe, claiming $700, 3-year-olds and up, 1 mile and a sixteenth (7):

Modern Ace 115, Socialite 104, Attribute 110, Stormer 112, Brandon Prince 108, Field Goal 110, Bushman 113.

Seventh Race.

The General Montcalm, claiming, $700, 3-year-olds and up, one mile and an eighth (12 and 6):

Balmwawa 107, Simple Singer 110, Peace Treaty 101, Lindsay 107, Harlem 105, Pat Gaiety 105, Marveline 101, Bill Kennedy 110, Fusco 110, Cupboard 107, Mindreader 99, Bold Bendigo 107; also eligible: Dark Mission 110, Egad 107, Sun Abbott 102, Virado 110, Yellow Metal 110, Zangwill 110.

X-Apprentice allowance claimed.

Cloudy; slow.

BOND LIST
WATSON, WALLACE & CO.

1936	105¼-105½
1937	110 -110¼
1941	111 -111¾
1952	103¾-104
1958	107¾-107½

PROVINCE OF ONTARIO

1948	111½-112

Italy's death rate from tuberculosis is half what it was 10 years ago.

MURRAY'S SELECTIONS

AT THORNCLIFFE

First Race—	Second Race—
Idle Victory	Cup Winner
Foreign Lady	Sally Fuller
Bandman	Worthy Choice
Third Race—	Fourth Race—
Momiji	Boscobel
Andiron	Stealingaway
Southern Sea	Quickly
Fifth Race—	Sixth Race—
Shady Well	Bushman
Spey Crest	Field Goal
Crofter	Modern Ace
Seventh Race—	
Dark Mission	
Bold Bendigo	
Fusco.	

RUSSIA TO HAVE DIFFICULT TASK JOINING LEAGUE

Many Reported Opposed Despite British, French, Italian Support.

CHINA WOULD ENTER.

GENEVA, Sept. 7 (A.P.)—Hopes of various countries to join the League of Nations or win places in its council kept international politics humming as the council started its sessions to-day.

Russia's overtures both to become a member and to sit in the council led discussions in many tongues, but the political machinery of this meeting place of the nations also was turning over the candidacies of Turkey and China for semi-permanent council seats. Persia, which has been a candidate, withdrew yesterday in favor of Turkey.

France, England and Italy were a powerful triumvirate urging Russia's admission to the league. But a source close to Edouard Benes, Foreign Minister of Czechslovakia, who will preside over the Council meeting and who will open the League Assembly meeting Monday, stated he fears it may be difficult to obtain the necessary unanimous vote to give Russia a permanent place in the Council.

China campaigned for a seat with the contention that tension in the Far East has placed her in the position of being the sole defender of the League Covenant in the Orient and the whole idea of co-operation between the East and the West.

You will find many things in the Classified Ads of The Examiner.

Please NOTE:

The Advertisements in this paper are for your convenience. Read them regularly before you do your shopping and they will save you time and money...

The Peterborough EXAMINER

AUSTRIA SWINGING TOWARD NAZIS RATHER THAN ITALY

Middle and Upper Classes Prefer Hitler and Germany to Mussolini.

SWEEPING EUROPE

By PIERRE VAN PAASSEN
(Central Press Canadian Writer)

VIENNA, Sept. 7.—Nazism has so much of a foothold in Austria that neither Prince Starhemberg nor anyone else can effectively combat the movement. The whole government service is honeycombed with Nazi cells. When the Nazis seized the chancelery on July 25, some 27 officials in that building, 27 out of 63, shouted: Heil Hitler!" and welcomed with shouts of jubiliation the false announcement that Dr. Dolfuss had resigned and that Dr. Anton Rintelen had formed a nazi cabinet. It is said that more than half the high army officers are sympathizers with the Nazi plans of a union of Austria with Germany under leadership of Herr Adolf Hitler.

Prince Starhemberg, who is the most active of the triumvirate Starhemberg-Fey-Schuschnigg in resisting Nazi pressure, is handicapped on all sides, even right in the three-men government of which he is a member, for Major Fey leans so heavily to the Nazi side that his name figured in the secret list of cabinet ministers which the Nazis had prepared in connection with their "Putsch" on July 25. As a matter of fact, the Vienne "Neu Weltbuehne" openly charges Major Fey with having had a hand in preparation of the raid which cost Chancellor Dolfuss his life. That journal's charges, uncontradicted so far, reveal that Fey, although knowing that Dollfuss was bleeding to death, never made the slightest move to have a doctor attend the wounded chancellor. In the course of his six appearances on the balcony of the chancellery, in which he pleaded with the government troops to withdraw, Major Fey never even mentioned the fact that Dollfuss was dying.

Had Notified Fey

The trials of various Nazi raiders brought out evidence that Major Fey had been notified at eleven o'clock in the morning that the raid was coming off at 1.30 in the afternoon of July 26. Chief Inspector of Police Major Wrabel, who reported that he watched the Nazis assemble for the historic raid at 10.30 and immediately telephoned Fey, told the court that he had been taken prisoner by the Nazis and had been taken along in one of the trucks which carried the attackers. Arrived before the chancellery, he said, he was greatly surprised to find no government troops there to protect the place, despite the fact that Major Fey, chief of public security in the Dollfuss cabinet, had been notified fully two hours previously of the coming raid.

Even Prince Starhemberg, however much he may be opposed to Nazism, cannot afford to deal too harshly with the higher-ups in the Austrian Nazi movement. He knows that Nazis may be his colleagues in the cabinet tomorrow. The prince's feverish trips up and down to consult Mussolini show the great predicament he is in.

Do Not Want Italy

At the same time the prince's efforts to obtain support in Italy are alienating the sympathies of many of the nobles, the Gross-Deutsche Pan-German, always protagonists of the union of Austria with Germany. The establishment of an Italian protectorate over Austria, which is the object of Prince Starhemberg's efforts, is driving many patriotic Austrians into the arms of Nazism.

An Austrian general said to me: "Whatever happens, we will never permit a non-German solution of the Austrian problem. We Austrians are Germans in every way, and we will not place the destiny of our German-Austrian fatherland in the hands of non-Germans." A scarcely veiled reference to Prince Starhemberg's conferences with Duce Mussolini!

The prospect of a restoration of the monarchy, once so popular in higher Vienese circles, now begins to be taken as the last-minute effort which Mussolini and Prince Starhemberg will put forward to maintain Italy's influence in Austria. This sentiment does not help the chances of Otto von Hapsburg.

Hitler Moderates Tone

Since the violent radio propaganda from Munich has stopped, Herr Hitler is gaining sympathizers by the tens of thousands in Austria, whereas a few weeks ago he seemed to be losing out. The Fuehrer's moderate speeches, in which he gave up claims to Dantzig, abandoned colonial aspirations and called off the anti-Austrian propaganda, have made a deep impression in Austria. Except for the left-wing parties, no Austrian is fundamentally opposed to the Anschluss (union of Austria and Germany. To keep Austrial and Germany apart is as impossible in the end as it would be to keep Britain and Canada apart if historic circumstances had separated them. The left-wing parties are opposed to iHtler but not to Germany. Even so the left-wing parties have been deprived of all influence by Chancellor Dollfuss in February. Chancellor Schuschnigg is now carrying on negotiations with the exiled socialist leaders in Prague with a view to incorporate the socialists of an anti-Nazi front in return for a restoration of some measure of freedom for the socialist party. But the socialist chiefs are extremely wary of these invitations. They have not forgotten that it was Schuschnigg's predecessor and fellow-leader of Christian-Democratic parties, Dr. Dollfuss, who crushed their movement in February.

Anyone studying the Austrian situation on the spot may for a certain length of time be baffled by the intricate puzzle presented by the political situation, but if he is willing to deal objectively with the subject, he is bound to admit before long that Hitler-Germany is exercising a powerful appeal upon the Austrian people. In spite of all that has occurred, the bombings, the vitriolic propaganda and the Putsch of July 25, criticism of the Hitler regime is extremely moderate in the Austrian press. It should not be overlooked in this connection that the most determined opponents of Hitlerism in Austria, the social-democrats and their press, have been completely silenced.

Hitler's Star Ascending

The Austrians are on the whole eager for a reconciliation with Herr Hitler. Of course, as I said, large masses of Austrians are inarticulate in the matter. But if the Fuehrer persists in his conciliatory mood, which was inaugurated by the dispatch of Herr Frans von Papen as minister plenipotentiary to Vienna, the Austrians are willing to meet him more than half-way. We may say what we like in lamenting the twilight of democratic government in Germany. Tuetonic countries, not only Austria, but in Holland, Flanders, Sweden, Czechoslowakia and, to a lesser extent, in Switzerland, Hitler's star is undeniably in the ascendency among the upper and middle classes. This is my impression after going over the ground these last weeks.

The outcome of the plebiscite in the Reich, although showing a decline in the Fuehrer's hold on the German people, does not alter this estimation, but confirms it, for everybody knows that the five million no-votes in Germany were the result of increased Communist activity, and that the middle classes in all these countries are by no means ready to welcome a resurgence of Communist influence or a Red victory. They dread it. They will go through hell with Hitler rather than let Bolshevism come into the saddle. Yet some day that struggle will be fought out in central Europe and it will decide the future of all humanity for ages to come.

Portuguese are co-operating with France in establishing the new air service in which seaplanes which will leave Lisbon every Saturday evening, stop at Tangier on Sunday, and arrive at Rio de Janeiro, Brazil, on Wednesday.

Showers of black rain have been recorded on many occasions in Ireland and less frequently in other portions of Europe.

Chew WRIGLEY'S after EVERY MEAL

inexpensive SATISFYING

"Copyright Wrigley's 1934"

Found

GETTYSBURG, Pa., Sept. 7 (CP)—Jacob Suders, 21, of Chambersburg, stood along the highway near Caledonia, thumbing each passing motorist for a "lift."

Jacob looked at the driver; the driver looked at Jacob.

"Don't I know you? Your face looks familiar?"

He did, and it was—Jacob's brother, Harry, 40, of Altoona, whom he had not seen for 15 years.

GRAHAM TOWERS TO BE GOVERNOR

(Continued from Page 1)

ments but not for the public. It will take over all gold held by the commercial banks retaining it as a reserve against the note issue which it will control. It will act as banker for the Dominion Government and may also perform similar functions for the provinces. It will advise the government on financial matters. For the gold which it takes over it will pay the normal rate of $20.67 an ounce and the government will benefit from the difference between that and the market value. This provision was the subject of strong objection from commercial banks.

Under the legislation the bank will have a head office in Ottawa, but it may open branches in other parts of the Dominion.

$5,000 REWARD MAY BE OFFERED

(Continued from Page 1)

manded Labatt remain silent had come to an end.

Mr. Roebuck, it is understood, might reveal a detailed story today regarding developments in the search, the end of which is expected to be staged along the Michigan-Ontario border.

Car of Coach Type

No one in the Bracebridge district could cast any light on when Labatt arrived at the cottage. No one had seen the car that brought him but Labatt was said to be certain he was taken to the cottage and back to Toronto and freedom inan auto of th e coach type because he had to life a seat when entering.

Horace Prowse rented the cottage to three well-dressed men about 40 years of age on Aug. 5. They paid Prowse $50 to use the cottage for the rest of the vacation season. The auto they were driving bore a Michigan license plate.

Seldom in the day time were the three men seen but at night one of them was noticed walking up and down before the cottage as if on guard over the Brewery magnate whose eyes had been taped and who failed in efforts to converse with his captors.

A nightingale dies for shame if another bird sings better.

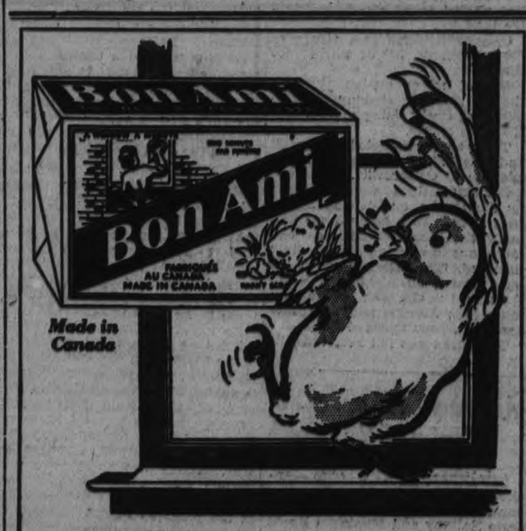

Made in Canada

"NO window has ever been too much for me"

Even the dirtiest of windows are no task at all for this little chick!

Quickly, easily Bon Ami whisks away all the dirt—leaves the glass crystal clear and unscratched. And what's more, Bon Ami gives a high polish—makes the panes shine *as nothing else can.*

That's why it is, and for 50 years has been, the finest window cleaner you can get. And it's equally good for bathtubs, for sinks, for kitchen utensils and all your other household cleaning.

BON AMI

—sold in Powder form, also.

"Hasn't Scratched Yet"

JURORS UNABLE TO DETERMINE

(Continued From Page One)

harry and when it did so the lights went out. When the car again resumed its journey it travelled about forty feet before the lights came on again.

Witness said he was doubtful if he would be able to identify the car if he saw it again, and was equally doubtful as to his ability to again recognize the mysterious driver of the car.

Asked by Crown Attorney V. J. McKiderry, K.C., who examined each of the witnesses, if he knew where Meharry might have been coming from, the witness said he presumed that Meharry had been to visit his brother John who resides in that section of the suburban area.

Evidence of identification was provided by John Meharry, 110 Monaghan road.

Nothing Unusual

Hugh Campbell, manager of the Canadian Johnson Motor Company's plant and resident on Weller street adjacent to Gordon avenue where Meharry's body was discovered sprawled over the sidewalk in a welter of blood, told the court he had taken his dog for a walk on the night of July 29. He walked right past the spot where Meharry's body was discovered some eight hours later, but noticed nothing in the least unusual.

He described Gordon avenue as 'a rendezvous for men and women in couples after dark."

Leo McCabe who resides in Maple avenue close to the scene of the killing reached home on the night in question at 10.50 o'clock. He neither saw nor heard anything that aroused his suspicions.

Philip Card, 426 Donegal street who is employed as a gardener was on his way to work at six o'clock on the morning of the 24 July. Looking down Gordon avenue as he walked up Weller street, he saw an object on the sidewalk which he described as looking like "a big black dog." He did not learn until later that it was the body of a dead man.

Found Body

William Griffin, 466 Sherbrooke street walking along Gordon avenue at 6.30 a.m. saw the body and notified police, a few minutes later John Stewart, milk delivery man for Sunshine Dairy also made the gruesome discovery and when on his way to telephone for the police saw Constable Jack Deannard on his way up from the police office.

Other witnesses who testified included: Fred L. Roy, who took photographs of bloodstains on the sidewalk of Gordon avenue; Constable Deannard, who described the body as having been "still warm" when he arrived to investigate; and John Plumpton, 466 Elm street.

The jury empanelled consisted of: Messrs: S. Whatley, foreman; Percy Golds, John McCabe, Charles White, Thomas Blanchard, Ted Boyer, William Packer, Douglas Copperthwaite, M. Quinn, Frank Maloney, Clifford Chapman and Peter Collins.

In old times avocado was known to sailors as 'midshipman's butter."

AT 62—IN BED WITH RHEUMATISM

At 65—Working Again

Why worry about rheumatism? This old fellow had it almost as bad as it could be. But he just found the right remedy ,stuck to it, and now he's working again—at 65 years of age.

Let him tell you all about it:—"For two years and a half," he writes, "I have suffered from rheumatism. For eighteen months I could not turn over in bed, nor help myself in any way. My legs and feet were swollen, and I could not sleep or get any rest until I started taking Kruschen Salts. After taking one bottle, I went about on two canes. I kept on taking it, as I found the pains were leaving me. I have taken six bottles, and now I have started work again. I am 65 years of age, and everybody that knows me says I am a wonder to get on, after what I was."—J. B.

Do you realise what causes rheumatism? Nothing but sharp-edged uric acid crystals which form as the result of sluggish eliminating organs. Kruschen Salts can always be counted upon to clear those painful crystals from the system.

Weddings

KELLAR—PORTER.

TWEED, Sept. 7 (Examiner Correspondence).—At eleven o'clock on Wednesday a pretty autumn wedding was solemnized at the home of Mr. and Mrs. Fred Porter of Thomasburg, when their only daughter, Mary Beatrice, became the bride of Mr. William Kellar, son of Mr. and Mrs. Kellar of Actinolite. Rev. H. B. Herrington officiated at the ceremony.

The bride, who was given in marriage by her father, wore an ivory satin dress trimmed with lace and an embroidered tulle veil caught with orange blossoms and forming a graceful train. She carried a bouquet of Talisman roses. Miss Verna Kellar of Picton was bridesmaid, and wore a pink crepe dress with white turban hat. Her bouquet was butterly roses. Mr. Fred Porter, brother of the bride, was groomsman, and the wedding music was played by Miss Emma Porter.

After the ceremony a buffet luncheon was served. Later Mr. and Mrs. Kellar motored to Belleville, when they left by train for Detroit and Chicago. The bride wore for travelling a navy blue crepe ensemble with navy blue felt hat and matching accessories. On their return they will reside in Belleville.

Guests were present from St. Catharines, Smith's Falls, Actinolite, Picton and Belleville.

O'NEILL—POMEROY

(Examiner Correspondence)

TWEED, Sept. 7.—At the church of St. Peter's-in-Chains, Trenton, on Tuesday morning, Jean Iva, daughter of the late Mr. and Mrs. P. Pomeroy, became the bride of Mr. Ambrose Patrick O'Neill, son of Mr. J. P. O'Neill and the late Mrs. O'Neill of Bancroft. Rev. Father Buckley performed the ceremony.

The bride was attired in pink organdy with picture hat, shoes and gloves in matching shades. She carried American Beauty roses. Miss Marjorie O'Neill of Bancroft, was bridesmaid, while Mr. Lorne Murphy, of Bancroft acted as best man.

Following the ceremony a wedding breakfast was served at the home of the bride's grandmother, Mrs. F. Wilson, while a reception was held in the evening at the home of Mr. and Mrs. S. Lyons. The couple will live in Trenton.

McCOY—CHAMBERS

(Examiner Correspondence)

TWEED, Sept. 7—Eldorado United Church was the scene of a pretty wedding on Wednesday morning, when Mary Luella, only daughter of Mr. and Mrs. Fred Chambers, was united in marriage to Mr. Harry Cecil McCoy, son of Mr. and Mrs. Bert McCoy of Eldorado. The ceremony was performed beneath an arch of evergreen trimmed with asters. Rev. J. S. Trumpour, of Cavan, officiated, assisted by Rev. W. G. Fletcher of Eldorado.

The bride entered the church while the Wedding March was being played by Miss Dorothy Fox, of Belleville, a cousin of the groom. She was gowned in white silk lace over cream satin, fashioned on princess lines extending into a short train. She wore a tulle veil arranged in cap effect with orange blossoms, and carried a bouquet of roses and baby's breath.

Miss Mary Stewart of Brampton, acted as bridesmaid, while little Miss Betty Moore of Belleville acted as flower girl. Mr. Elmer Chambers, brother of the bride, acted as groomsman, while Mr. Cecil Boyle and Mr. Wilbur McCoy were ushers. A buffet luncheon was served to nearly seventy guests. The couple later left for Toronto and Western Ontario. On their return they will live near Eldorado.

Hard Luck Town

PITTSBURGH, Pa., Sept. 7 (C.P.) — This city is nothing but hard luck to James West, 55, of Aliquipa, he's convinced.

West was arrested for not paying a $1.45 taxicab bill. He explained to Magistrate Anthony Lucas that he had been robbed of $4 before he got into the cab. He said he expected to pay the bill out of $7 he had hidden in a shoe, but when he looked for the $7, it was gone, too.

On top of it all, Magistrate Lucas fined him $2.

CENSUS TAKEN IN FAR NORTH

Many Indians Do Not Know Their Ages, Priest Reports.

HAZARDOUS TRIP.

TORONTO, Sept. 7.— (C.P.)—Full counting in the census taking of unfrequented parts of Quebec, Ontario and the west is reported by Rev. J. Emile Saindon, Moose Factory, who has completed the job in spite of difficulties of all kinds.

Travel by canoe along a 600-mile stretch including the crossing of Hannah Bay, Rupert's House Bay and Cape Hope Bay were particularly hazardous states the report now translated from the French. Caught in storm, Father Saindon says: "My guide gave proof of his marvellous skill in dodging and cutting through the waves."

Many of the Indians in the village of Eastman did not know their ages, he says, as they are very primitive in culture. He was called upon to serve as doctor and dentist while he was there.

Extreme poverty was the mark of the village, from 70 to 80 people sometimes living in one dwelling since they had not sufficient furs to buy tents for each of the seven to 10 families represented.

Mount Pleasant

Mr. and Mrs. E. Windrem and family visited at the home of Mr. and Mrs. F. Ballantyne at Fairmount on Sunday.

Laureen and Mary Handley, of Millbrook, spent the past two weeks' vacation with Mr. and Mrs. J. Handley.

Mrs. H. Jamieson entertained her Sunday school class of 'teen age girls to tea at her home on Wednesday afternoon.

Miss Ruth Tully left on Monday to enter the Ross Memorial Hospital in Lindsay as nurse-in-training.

Miss Geraldine Brown returned to her home in North Monaghan on Sunday after a pleasant holiday with Mr. and Mrs. W. Windrem.

Mr. and Mrs. Charles Pike and Miss Louis Pike, of Rochester, were visitors at the home of Mr. and Mrs. Ira Lowe this week.

Mr. Isaac Windrem, of Vancouver, visited his niece, Mrs. F. Eggleston, during the past week.

Mr. and Mrs. E. McLean motored to Unionville on Sunday.

Mr. and Mrs. W. Windrem spent Sunday with Mr. and Mrs. A. Brown, North Monaghan.

SHERWIN-WILLIAMS PAINTS & VARNISHES

Cover The Earth!

SHERWIN-WILLIAMS SEMI-LUSTRE

Satin Finish for Interior Painting Is just the finest Paint you ever used.

For Walls, Woodwork and Furniture

Washable and Sanitary

Beautiful shades and inexpensive. Come in and let us show you this wonderful Paint.

PRATTEN HARDWARE

396 GEORGE ST. PHONE 2710

Mrs. R. Ruth and Miss J. Kerr spent the past week visiting friends in Peterborough.

School re-opened on Monday with the new teacher, Mr. R. Sutton, in charge. Mr. C. Vance is teaching at Brailey's School, North Monaghan.

Mr. and Mrs. Chester Best motored to Toronto this week and attended the National Exhibition.

Mr. S. Lowe, of Peterborough, visited his father, Mr. J. H. Lowe, on Sunday.

Mr. A. E. Best spent a few days in Toronto this week and attended the Canadian National Exhibition.

Mrs. Eric McLean was hostess to the members of the Women's Institute for the September meeting held at her home on Wednesday afternoon, September 5, with a good attendance of members. The vice-president, Mrs. Thomas Graham, conducted the meeting in the absence of the president, Mrs. Tully. During the business session a motion was carried "that the W.I. give a prize of $1.00 each to the boy and girl in the school with the best kept fingernails and teeth." Also, that the committee, Mrs. Thomas Graham and Mrs. H. Lowes, purchase pepper and salt shakers, cream and sugars and some extra dishes for the W.I. hall. Carried. The following program, under the committee, Mrs. H. Jamieson and Mrs. Rutherford, was given: A poem, "The Day of the Beginning Again," by Miss Dorothy Morden; a reading, "Labor Day," by Mrs. Rutherford; a reading, "Pin Money," by Mrs. W. H. Lowes; a reading, "Jean and the W.I.," by Mrs. Thomas Graham. During the meeting candy was passed by the losing side of the roll call contest and thoroughly enjoyed by the winners. These sentiments were expressed by the vice-president and carried by a hearty applause. Mrs. G. Shield and Mrs. E. Windrem assisted the hostess in the serving of a dainty lunch.

Nagged For 50 Cents Rent Roomer Slays Landlady

WINNIPEG, Sept. 7.—(CP)—Persistence in attempting to collect 50 cents unpaid room rent today was recorded as the motive for murder of Mrs. Tennie Hryhorko, 36, and the suicide of Mike Poniuki, former roomer at the Hryhorko home.

The cause was advanced by Andrew Hryhorko, husband of the dead woman and cousin of Poniuk, at the inquest into the deaths here last night the jury found Poniuk shot and killed Mrs. Hryhorko in the Hryhorko home Aug. 30 and then shot himself.

A witness at the inquest was Elsie 8-year-old daughter of the slain woman, who witnessed the murder of her mother and suicide of Poniuk.

"We often think of you... so nice to hear your voice."

WHEN YOU'VE HAD A PLEASANT SUMMER... AND MADE SOME NEW FRIENDS... AND YOU'D LIKE TO KEEP IN TOUCH WITH THEM...

Call them on Long Distance now and then... it's next best to seeing them.

● Long Distance is the easiest, most pleasant and most personal way to keep in touch with friends who live out of town. And it's surprisingly inexpensive. If you call station-to-station at night rates (after 8.30 p.m.) you can talk 100 miles or so for 20 cents. See the list of rates and places in the front of your directory.

M. M. P. JOHNSTON
Manager

BOARD OF EDUCATION ACCOUNTS PASSED AT SEPTEMBER MEETING

Coal Bill of $3,394.30 Largest Item in Expense List.

MONEYS RECEIVED.

The following accounts were approved for payment by the Board of Education:

Peterborough Utilities Comm., gas, $4.20; Peterborough Utilities Comm., light and power, $174.90; Peterborough Utilities Comm., water, $123.37; Peterborough Fuel and Transfer Co., coal, $3,394.30; Fitzgerald and Co., $970.54; Wm. Taylor, repairs, $1.00; Miller-Powell Co., repairs, $13.50; Higgins Hardware Co., repairs, $3.00; A. Comstock & Sons, carpet, $18.00; Graham and Wells, repairs, $46.20; Kingan Hardware Co., supplies, $4.00.

J. J. Turner & Sons, shades and repairs, $9.20; T. H. Ashby, repairs, $6.65; Nugent Drug Co., supplies, $0.25; Campbell & Best, supplies, $27.27; Cooney Cartage & Transport, freight and carting, $11.25; Ev. White, carting, $1.25; Dr. C. C. Cragg, glasses, $6.00; Peterborough Examiner, printing and supplies, $72.63; Trebilcock Bros., supplies, $5.25; Bond's Drug Store, supplies, $1.75; The MacMillan Co., of Canada, account, library grant, $44.80; The Copp Clark Co., account library grant, $19.20.

Moneys Received

Government Grant, re Normal School	$ 640.00
Fees Departmental Examinations	425.77
City Treasurer, Municipal Grant	15,900.00
County of Hastings, tuition Non-resident pupil	50.99
County of Victoria, tuition Non-resident pupil	296.82
A. Mowat, balance fees Entrance Exams	4.00
	$17,317.58

THAT DEPRESSED FEELING IS LARGELY LIVER

Wake Up Your Liver Bile . . . Without Calomel, And Feel Like a Million Dollars.

Nothing can put your system out of kilter more quickly than your liver. All it has to do is stop pouring its daily two pounds of bile into your bowels—and life certainly gets grey. That sluggish flow of bile slows up digestion and stimulates and makes you "feel punk." Your stomach gets upset, bowels, nervous, pain. Your breath is bad and the taste in your mouth is nasty. Your head aches. Skin is blotchy, all, of course, because your system is full of poisons.

Mere bowel movers like salts, oil, mineral water, roughage, laxative candy or chewing gum are not good enough to correct this condition entirely. You're lousy and you must wake up your liver bile to be happy again.

Avoid calomel (mercury). The thing for you is a box of Carter's Little Liver Pills. They never upset you because they're purely vegetable, gentle and sure; but how they do change your view on life!

Don't waste your money on substitutes. Demand, ask for Carter's by name—and get them! Look for the black box with Carter's in the red label. 25c, at all druggists. 30

Your Health
By DR. LOGAN CLENDENING

Under this mysterious title Dr. Donald A. Laird, who has done so much to elucidate the psychology of sleep, again discusses his favorite subject.

We said yesterday, in discussing the question of right and left handedness, that for all of us the question—"On which side do you sleep?"—has not only interest but value.

Dr. Boris Sidis started the inquiry some time ago by the statement that "by far the majority of right-handed people go to sleep on the right side, while left-handed people go to sleep on the left side."

Other students of the problem, Boynton and Goodenough, came to an exactly opposite conclusion, i.e., that right-handed people were inclined to sleep on the left side, and vice versa.

Plainly if one or the other of these ideas is true it is very important for all of us because a restless or tiring night may be due to having started going to sleep on the wrong side.

Straddling and Laird, by making inquiries of a number of intelligent men and women, were unable to confirm either of these ideas in their entirety.

True, more than half of the right-handed people went to sleep on their right side, but then more than half of the left-handed people did also. Twenty-five per cent. had no preference at all.

My own inquiries tend to confirm this. Also it seems to me other factors than handedness enter into the discussion. Thus matrimonial partners tend to sleep with their backs to each other, as do young brothers in the nursery. Quite a few people go to sleep best on their stomachs, and others on their backs.

Straddling and Laird did establish however, that if one were in the habit of going to sleep a certain way, sleep was more likely to be restful if that position were assumed when going to sleep. They kept records of some individuals who volunteered to go to sleep on the unusual side and found that the nights were considerably less refreshing when that was done. We move around so much during the night, though, that no dogmatic rule can be laid down.

It is to be hoped that our readers will not carry experiments of this kind out to the point of insomnia. Don't forget the old gentleman, who fortunately is somewhat mythical, who was asked whether he slept with his beard inside or outside the covers. It bothered him so finding out that he never slept again.

Sir Henry Bessemer, an English inventor, originated and successfully developed the process for making steel known by his name.

Dis, or Dis Pater was the Roman name for the god whom the Greeks called Pluto.

Unique

JACKSONVILLE, Ill., Sept. 7 (C.P.)—Howard Anders, a fisherman, was amazed.

The cause of his amazement, he said, came when he landed a fish wearing spectacles.

Apparently the glasses had been dropped into the water by some other fisherman and had become fastened to the fish's gills.

FISH INDUSTRY LIKELY TO LEAD

(Continued from Page 1)

the minister. The lumbering and mining industries were particularly well on the up-grade, he added enthusiastically. A pick-up in the wheat situation was very perceptible in many areas. Other forms of agriculture too indicated improvement, although a little 'spotty' here and there.

The fish industry likely will be the first matter to be taken up by the Commission when it begins its sittings. Opinion continues the inquiry will return to a probe of the tobacco industry which was so considerably in the spotlight before the House committee.

Montreal retailers have sent in protests to the Government against a price maintenance agreement understood to have been submitted by a leading tobacco manufacturing company. Under the proposed agreement, it is understood, the manufacturing concern proposes that retailers handling this company's lines should maintain set prices not only in such lines but in all other competitive lines. The retailers do not take kindly to the proposal and their communications indicate strenuous objection.

Extension of the scope of the inquiry beyond the terms of the order-in-council setting up the commission is problematical, although representations in this direction will be given consideration. The present authority conferred by the order-in-council is for inquiry into chain stores, agricultural implements, fish, flour mills, bakeries and canning of fruits and vegetables.

Glasgow Train Crash Kills 5, Injures 33

GLASGOW, Scotland, Sept. 7 (CP-Havas). — A mounting toll brought the list of casualties in yesterday's train crash to five dead and 33 injured, this morning.

Two passenger trains collided at the entrance to the Central railway station. Some of the wooden coaches being smashed to splinters in the head-on collision.

Shipments of coffee from Brazil are near record highs.

NEWSPAPERS BANNED AT BORDER IN AUSTRO-GERMAN PRESS WAR

Foreign Opinion Rigidly Excluded on Both Sides of Border.

PAPERS ARE SEIZED.

(By GEORGE HAMBLETON)

BERLIN, Aug. 16. (CP).—"Zeitungen—newspapers?" A customs officer breezes through as the train comes to a panting halt on the frontier between Austria and Czechoslovakia. His suspicious eye falls on a copy of the Vienna Reichspost lying on the seats. He seizes it, impounds it before the surprised passenger has time to question why, and disappears.

And so, on every train, day after day the merry game proceeds. For in this battle of propaganda between Austrian Fascism and German Nazidom, no still small voice a contrary opinion must invade sacred precincts. On both sides of the Austro-German frontier the methods are much the same.

The language, in reverse, is almost identical. Austrian Fascists charge German Nazis with inspiring the murder of Dollfuss. German Nazis charge Austrian Fascists with being in the pay of Italy.

Hangman Active

Here is an extract from the Nazi "Angriff" of Berlin. It is given as the report of a special correspondent in Australia.

"These days, the hangman cannot complain of lack of work. Death claims its victims from every stratum of the population—police, bank officials, mechanics, unemployed. Behind them stands the dark shadow of the Heimwehrman (Austrian Fascist). He it was who drove the Austrian government into the policy of bend or break, who spread implacability and hatred among the people, who flogged them with cowhide and whips and steel rods. To the real Austrian, the Heimwehrman is an alien. With foreign money in his pockets, he represents foreign interests. Of that, the best proof is his brutality towards people of his own race."

Nor does Austria lack similar information about the Nazis. Austrian national front posters charge them with brutality, with inspiring the murder of Dollfuss. Stories of refugees from German concentration camps are given full play. "Afraid of the truth," heads of news item from Berlin on an order to German railway book-stalls not to display foreign newspapers so prominently.

An Ontario Letter

A para graph from Danzig leaves the reader to draw the conclusion that, there, the Nazis are losing ground. The Vienna Reichspost prints a letter from an unnamed correspondent in Parry Sound, Ont., which declares that the principle of nationalism gone mad, as interpreted by the Third Reich, means brutality and contempts for the natural rights of man.

Excluded From Germany

PARIS, Sept. 7. (C. P. Cable).—The Echo de Paris, Nationalist and Conservative journal, announced to-day that its editions had been banned from entering Germany for an indefinite period.

Yesterday's Deaths

(By the Canadian Press)

Chester, N. S. — Brig.-Gen. Theodore Bingham, 69, one-time police commissioner in New York.

Lake George, N.Y. — W. T. Pratt, retired Canadian Pacific Railway official, formerly in charge of dining car service.

CANADIAN WILDS OFFER PARADISE TO THE HUNTER

Fall Season Yields $2,250,000 for Licenses, Guides, Equipment, Transportation.

$45,000,000 INVESTMENT.

Professional Men, Mainly Doctors, Head List of Nimrods—Moose Coveted Quarry.

BY GARY MOORE

OTTAWA, Sept. 7.—(CP)—The man behind the gun, playing simultaneously in all provinces, opens an eight weeks or more engagement this month, and the stage is the wide expanse of the Canadian wilds.

The woods, with leaves changing from green to myriad tints of brown and gold, provides a vast scenic background of natural beauty. Moose, deer, caribou, bear, mountain sheep and goats, are the animal actors in this annual pageant. They are supported by a cast of millions of partridge, grouse, prairie chicken, ducks and, pheasants.

The Canadian hunting season soon opens, the exact date depending on the particular locality and the species of game the hunter is stalking.

Rich Producer

The annual Fall hunt is a $2,250,000 production. That is the sum that hunters expend annually in Canada for licenses, guides, equipment, transportation and supplies. This is five percent on a capital investment of $45,000,000—which is the sum invested in hunting lodges and all the paraphernalia needed by the hunter from the United States and Europe and the resident Canadian huntsman guides and outfitters.

This estimate is by D. Leo Dolan director of the Canadian Travel Bureau. Mr. Dolan reports that 18 percent of the inquiries received by the Federal Tourist Bureau have been from huntsmen planning trips to Canada this Fall.

Doctors Main Hunters

Who comes to Canada for big game hunting? Business executives and professional men from the United States are in the majority. Doctors lead all the professions. There are a number of internationally known authors who each Fall head expeditions into the Canadian wilds. When the big league baseball season closes, groups of players start for the Dominion and the strain of the long playing season is eased off with a hunting trip.

Moose are the popular game of sportsmen that organize expeditions to go into the more remote sections of the Dominion for periods of two to six weeks. Moose are found in every province of Canada except Prince Edward Island. New Brunswick for many years reported the record head for antler spread of moose, the measurement hunters employ to value their trophies.

Deer and Caribou rank next in popularity. Caribou are hunted in three counties of Quebec—Gaspe, Bonaventure and Matane—the only open Caribou district in the east. Western Canada has caribou in various sections.

No Record of Kill

The majority of the provinces—including Ontario and Quebec—do not keep a record of the number of trophies exported, so there is no accounting of how many Canadian animals now decorate the club rooms or the dens of big game hunters in the United States and Europe. The number of 'bags' by the sportsmen in the few weeks hunting allowed them each year is only a small percentage of the animals taken by the trappers for commercial purposes.

The hunting seasop and species of game for Ontario opens as follows:

Ontario: Moose, north of main line of Canadian National Railway, Sept. 15 to Nov. 25; south of Canadian National Railway to Mattawa River and Canadian Pacific Railway to Heron Bay, North to Lake Nipissing Nov. 1 to Nov. 25; Saint Joseph Island and Algoma district Nov. 10 to Nov. 25. Deer, same as moose, except South of French and Mattawa Rivers, Nov. 5 to Nov. 20. Bear, no close season. Hare, no close season.

Italy expects to reduce its budget deficit this year.

MAKE YOUR OLD HOME NEW WITH

FINE FURNITURE

SPECIALLY PRICED FOR SEPTEMBER

It's Fall cleaning time, when housewives' thoughts turn to making home comfy and snug for the coming winter months. And here's an opportunity to effect considerable savings on New Furniture and Draperies. The quality are high and the prices low.

Reg. $95 Dining Room Suites

Eight pieces, solid oak in Old English finish. Buffet has long linen drawer and three small drawers, one of which is lined; Table extends to 6 feet; Chairs are strongly made and have full slip seats in choice of best quality leather or figured velour. Regular price, $95, for $59

Davenports

In walnut finish, with inset cane ends. Upholstered in neat design, a good wearing quality. Back lets down, making comfortable double bed. Regular price, $45, for $25

Studio Couches

Spring-filled mattresses. Will make double bed or two twin beds. Some with wardrobes. Upholstered in attractive designs and colors. Specially priced 28.50 $35 $40

CHESTERFIELD SUITES

In a large variety of designs and covers. The best values we have yet shown. All three-piece Suites, and ranging in price from $59 $69 $79 $98 $110

Table Lamps

2.95 to 12.50

A shipment of new designs just received. A splendid assortment of vase and metal standards, with silk, cellon and parchment shades

BEDROOM SUITES

Four only. 4 pieces, in rich figured walnut veneer. Four styles to choose from. Consists of Hollywood Vanity, Chest of Drawers, full size Bed and Bench. Reduced to $59

Bed Lights

In two shapes, good quality silk, neatly guimped, in shades of rose, green and mulberry. Wired complete. Regular price, $2, for 1.25

SWISS NET CURTAINS

Sample pairs in best quality net with fine applique border. Rich two-tone ecru shades. About 50 pairs in this lot.

Size 36 x 2¼. Regular price, $5, for 2.50

Size 40 x 2¼. Regular price, 7.50, for 3.48

LINOLEUM HALL RUNNERS At Half-Price

Best quality in choice of three designs. One is Jaspe Inlaid. 18 inches wide, 3 and 4 yards long.

Regular Price, $2, for, each $1

Bungalow Nets

Strongly woven, two designs, honey shade, 36 inches wide. Regular price, 32c, for, yard 19c

RIPPLE REPP

In rich mercerized finish, heavy weight, guaranteed sunfast colors, Scotch make, in rich shades of rose, rust, green, brown and blue. 50 inches wide. Very special at, yard. 79c

Made and Put Up Free

CURTAINS REDUCED

Of bungalow nets, small check design with border and double hemmed edge. Size 36 inches by 2¼ yards. Specially priced at, pair 1.50

Ask Us About Our Club Plan

McBride & Franks

PHONE 2069 431 GEORGE ST.

Here! Today

RED INDIAN MOTOR OIL

REFINERY Sealed IN CANS FOR YOUR PROTECTION

• CORRECT GRADE AND FULL MEASURE POSITIVELY ASSURED •

Safe to Buy Wherever You Drive

McCOLL-FRONTENAC OIL CO. LIMITED

The Only All-Canadian Oil Company

EVA COO GUILTY OF KILLING MAN

(Continued from Page 1)

to-day. As Mrs. Coo passed his cell yesterday after hearing the verdict condemning her to death, she handed to Nabinger, through the bars of his cell, an autographed photograph of herself surrounded by news photographers.

"Harry, here's something I like a lot," she said. Nabinger, swallowing hard, took the picture. He was quite pale.

The evidence at the trial, with 74 persons testifying for the State, was that Mrs. Coo had taken out insurance on her handy-man's life, and then had conspired to bring about his death.

COOPERSTOWN, N.Y., Sept. 7 (A.P.)—Kissing each other goodbye, Mrs. Eva Coo, native of Haliburton, Ont., and Mrs. Martha Clift separated to-day, the former to be driven to Sing Sing Prison to await execution and the latter to imprisonment at Bedford Hills Prison for women.

They were taken in separate motor cars. Mrs. Coo was convicted of the murder of Harry Wright and Mrs. Clift pleaded guilty to participation in the crime.

Worked in Peterborough.

As a young woman in her early twenties, Eva Coo was employed as a waitress in a hotel here and also in hotels at Lindsay. A resident of this city, who was living and working in Lindsay twenty-five years ago, knew Eva Coo personally. He describes her as having been "a good looking, well dressed woman."

"At the time I knew Eva Coo," The Examiner's informant stated, "she was a waitress at the Royal Hotel in Lindsay. Eva had worked at Benson House, and she told me that previously she had worked in Peterborough."

JUDGE SCORES EXCESS LOADS

Finds Truck Driver Did Not Take Precaution—Assesses Damages and Costs.

IN DIVISION COURT.

"It is a wonder that there are not a lot more accidents if other wood truck drivers display the same disregard for motorists as this man did," declared Judge J. A. McGibbon, of Lindsay, to-day in handing down judgment in Division Court against a truck driver.

The driver was assessed damages of $43.75 and costs in a suit brought against him by Mrs. Anita Doughty, proprietress of the Park Hotel at Burleigh Falls.

The action arose from an accident on the Burleigh Falls road in which the truck man collided with Mrs. Doughty's Packard car, damaging it along the fender.

"Evidence showed clearly that Mrs. Doughty had drawn off on the right side of the road and defendant did not stop his truck or take any proper precaution but just plowed through. Overburdened as his truck was with two and a half cords of wood, the least he could have done was stop," Judge McGibbon stated.

His Honor stated that trucks should not be permitted to drive on the highways loaded as the wood truck was. "The truck drivers should be limited to one pile of wood and not two," he said. "Otherwise there will be many more accidents."

Hospital Sets Record No Patient, 13 Years

LONDONDERRY, Sept. 7. (CP). Without a single patient in the whole 13 years of its existence is the unique record of a fully-equipped hospital in the Londonderry area.

The hospital was built by the Londonderry Port Sanitary Board at Moville, on the Donegal side of Lough Foyle.

Then came the Free State treaty and the drawing of the border-line. Northern Ireland, containing Londonderry, became one state, and Southern Ireland, with Moville within its boundaries, became another.

The sanitary board was left on one side of the border and its hospital on the other.

Ecole Des Beaux-Arts is the national school of the fine arts in France, probably the most important institution of the kind in the world.

Quickly Removes Stiffness From Muscles

OLYMPENE

THE ANTISEPTIC LINIMENT

4 oz. 50c. Your Druggist Has It! 10 oz. $1.00

Don't Miss These Compelling Values for the Wind-Up of SEPTEMBER 3 BIG DAYS at HALLS

Cosy Flannelette Pyjamas 1.29
Women and misses will appreciate the cosy warmth of these mannish tailored Pyjamas. Choice of striped patterns. Small, medium and large sizes. Extra special .....

A SALE of SMART Fur Trimmed COATS

In Two Spectacular Price Groups for Saturday **17.50** and **25.00**

See the fashions—the new fabrics—the furs! See the tailoring—the workmanship—the details! And—see the values!

Authentic new fashions that are indeed very interesting and appealing. Styled with the utmost care given to every detail and trimmed in the most effective and luxurious manner with quality furs. Every garment fully lined. Don't pass this opportunity to save on a new Coat. Women's and misses' sizes.

DRESSES FOR FALL You'll find real values in this group of early Fall frocks. Smartly cut and finished in approved fashions with contrasting trims, buttons, belts, etc. Floral and plain crepes in seasonable shades **4.95**

And Look— at these Values

Flannelettes

27-INCH WHITE OF FANCY STRIPES, in a good weight for nightrobes, linings, etc. Yard..... 12½c

PYJAMA STRIPES, in a warm, soft napped finish. Splendid range of colors. 36 inches wide. Yard..... 18c

SHEETING, of soft flannelette in dark patterns. Shirting width. A special value at, yard..... 25c

SNOWY WHITE FLANNELETTE, in a firm, soft quality for infants' and kiddies' wear. English make. 36 inches wide. Yard..... 25c

Yama Cloth

For making comfortable, warm sleeping garments. Outstanding stripe patterns. 36 inches wide, Yard..... 35c

Wrapperettes

Small dot and allover patterns in dainty colorings. Yard wide, good weight and very practical. Yard..... 29c

Woolettes

Interesting nursery patterns and conventional designs in a serviceable material. Wide selection of shades. Yard..... 35c

Flannelette Gowns 59c

Slip-on style with short sleeves. White with colored binding finish. Regular size for women and misses. Splendid value—don't miss it—at 3 Big Days special low price!

Floral Ticking

Closely woven, durable Ticking in several good floral patterns. 32 inches wide. Special value at, yard..... 39c

Lingerie Crepe

For dainty undies and night garments. Choice of pastel shades: pink, blue, green, orchid, maize and white. Yard..... 25c

Bedspreads

LARGE SIZE

80 x 100-inch Striped Krinkle Cotton Spreads. Finished with scalloped edges. Note the large size and the low price! Shop Saturday for this feature..... 1.98

Your Fall MILLINERY

Need Not Be Expensive

A Fine Group at **3.95**

Smartly "Different" describes the new season Hats perfectly. Chic new models in tailored brim, beret, tam and toque fashions. Some are unadorned, others have novel trimmings, ornaments, quills or ribbon. All are jaunty and high in fashion favor! See them at HALL'S.

Costume Slips

For every-day wear. Made of good quality broadcloth, opera top style. Choice of white, pink or sand, in small, medium and large sizes. Each.... 49c

Fall Weight Underwear Each 49c

This group consists of KNICKERS in cuff or elastic knee styles, and VESTS in shaped top or wide shoulder style. Finely ribbed cotton. Small, medium and large sizes.

Children's Cotton Vests Each 25c

Just the right weight for immediate wear. Shaped top style with narrow shoulder straps. Sizes 6 to 12 years. Take advantage of the low sale price for Saturday.

54 x 70-Inch Bordered

Linen Table Cloths 1.69

What a value! What savings! Closely woven Golden Loom Linen Cloth with a very attractive border in multi-colored rainbow stripes. Note the large size, low price, and be sure to make your purchase to-morrow. Special offering ..

Silk Hosiery Sale!

Service Silks and Silk-to-Top Chiffons 69c

What a scoop! What values! Lovely FIRST QUALITY SERVICE WEIGHT silk with all the style details of higher priced lines, and a very popular line of CHIFFON (substandards) at a price that commands attention. Cradle foot, slenderizing heels and a good range of shades. Special sale!

All Silk Light Service

PRACTICAL WEIGHT FOR EVERY DAY

Every pair full fashioned! Every pair first quality! Every pair light service weight silk from top to toe! A fashionable range of shades for Fall and sizes 8½ to 10½. What better value could be had in silk hosiery? Shop at HALL'S Saturday for this noteworthy value. Pair 73c

The New HANDBAGS!

In a 3 Big Days' Special Selling **1.00**

Purses in the new nubby or smooth finish imitation leathers will be found in this fashionable lot. Various new envelope, barrel and top fastening styles, in black or brown. Trimly lined and fitted. Take advantage of this super value!

RICHARD HALL Limited

FRIDAY'S RADIO PROGRAMS

KEY TO CLASSIFICATION:

1—Dance. 2—Concert. 3—News. 4—Vocal. 5—Sport. 6—Comedy. 7—Drama. 8—Band. 9—Symphony. 10—Variety. 11—Instru' Trio. 12—Speaker. 13—Organ. 14—Children. 15—Miscellan.

(DAYLIGHT SAVING TIME)

6.00 P.M.
5—CFRB—H. V. Kaiterborne.
10—CROT—Al Fearse and Gang.
1—WJZ—Jack Berger's Orch.

6.15 P.M.
6—WABC—Bobby Benson and Sunny Jim.

6.30 P.M.
1—WABC—Modern Mountaineers.
4—CROT—Dorothy Page.
4—WEAF—Marion McAfee, contralto.

6.45 P.M.
11—WABC—Esther Vilas' Ensemble.
5—CROT—Lowell Thomas.
4—CFRB—Crazy Water Crystals.

7.00 P.M.
5—WEAF—Baseball Resume.
15—CROT—Investors' Bulletin.
1—CFRB—Sam Robbins' Orch.

7.15 P.M.
6—WEAF—Gene and Glenn.
4—WABC—Tito Guizar.

7.30 P.M.
4—WJZ—Grace Hayes
11—WEAF—Pickens Sisters.
12—CFRB—Mining Broadcaster.
8-11-CROT—News and Pierrot et Pierrette
4—WABC—Paul Keast

7.45 P.M.
14—WJZ—Frank Buck.
7—WEAF—Sisters of Skillet.
1—CFRB—Luigi Romanelli's Orch.
4—WABC—Boake Carter.

8.00 P.M.
4—CFRB—Kate Smith.
10—WJZ—Musical Eggs.
10—CROT—Jessica Dragonette

8.15 P.M.
5—CFRB—Edwin C. Hill, news.
5—CROM—Rugby Interview.

8.30 P.M.
10—CFRB—The Black Horse Tavern.
11—CROM—The Triads
12—WABC—Court of Human Relations

8.45 P.M.
11—WJZ—King's Guard Quartette.

9.00 P.M.
4—CROT—Tito Piandos.
12—CFRB—Johnny Green.
1-4-WEAF—Waltz Time.
1—WJZ—Phil Harris' Orch.

9.30 P.M.
6—WEAF—Pic and Pat.
10—CROT—Summer Serenade.
1—WJZ—Phil Baker and McNaughton's Orch.
1—WABC—California Melodies.

10.00 P.M.
2—CFRB—Opera and Operetta.
7—WEAF—First Nighter.
10—WABC—Col. Stoopnagle and Bud.
10—CROT—In the Shadows.
4—WJZ—Mario Cozzi.

10.15 P.M.
10—CROT—A String Quartette.

10.30 P.M.
1—WEAF—Jack Denny and Don Bestor's Orch.
15—CROT—Isidor Philipp.
4—CFRB—Luigi Romanelli's Orch.

11.00 P.M.
4—WABC—Edith Murrey.
15—CROM—Program of Nations.
1—WJZ—Charlie Davis' Orch.
12—WEAF—George R. Holmes.

11.15 P.M.
1—CROT—Charlie Davis and Orch.
1—CFRB—Leon Belasco's Orch.
1—WEAF—Orlando's Orchestra.

11.30 P.M.
8-1-CROT—News and Bissett's Orch.
5—WJZ—Freddie Berren's Orch.

12.00 MIDNIGHT
4-1-WEAF—Ralph Kirbery and Stern's Orch
1—WABC—Harry Sosnik's Orch.
1—WJZ—Eddy Duchin's Orch.

12.30 A.M.
1—WABC—Dancing by the Sea.
1—WJZ—Paul Pendarvis' Orch.
1—WEAF—Gray Gordon's Orch.

SATURDAY'S RADIO PROGRAMS

12.00 NOON.
4—CROT—The Armchair Quartette.
4—WJZ—Fields and Hall.

12.30 P.M.
10—CROT—Vic and Sade.
1—WEAF—Merry Madcaps.

1.30 P.M.
8—CROT—Dick Fidler and Orch.
10—CFRB—Esther Velas Ensemble.

2.30 P.M.
4—CFRB—Round Towner's Quartette
7—WEAF—Radio Playbills.

3.30 P.M.
10—CROT—Week-end Revue.
2—CFRB—Among Our Souvenirs.
4—WJZ—Saturday Songsters.

4.30 P.M.
15—CROT—Our Barn.
1—CFRB—Fisher's Orch.
9—WJZ—Chicago Symphony.

5.00 P.M.
1—CROT—Orlando's Cosmopolitans
1—CFRB—Emery Deutch's Orch.

5.30 P.M.
1—CROT—Chick Webb's Orch.
4—WJZ—Jackie Heller.

6.00 P.M.
1—WJZ—Johnston's Orch.
2—CROT—Evening Tunes.
10—WEAF—One Man's Family.

6.15 P.M.
8—CFRB—Husing's Sports Roundup

6.30 P.M.
1-3-WABC—Press, Sam Robbins' Orch.
1—WEAF—Tom Coakley's Orch.

6.45 P.M.
4—CROT—John Herrick.
1—WABC—Sam Robbins' Orch.
10—WEAF—Broadcast from Warsaw, Poland.

7.00 P.M.
4—CFRB—Charles Carlisle, tenor.
5—WEAF—Baseball Resume.
12—CROT—Community Welfare Talk.
12—WJZ—Ivory Stamp Club.
11—WBEN—Three Scamps.

7.15 P.M.
1—CFRB—Jan Sabbett's Orch.
13—WEAF—Dr. William Foulkes
15—WLW—Ward and Muzzi.
12—WJZ—Flying With Al Williams

7.30 P.M.
12—CFRB—Dining Broadcaster.
8-11-CROT—News and Bright and Breezy
1—WJZ—Henry King's Orch.
4—WBEN—Martha Meers.

7.45 P.M.
15—WEAF—Sisters of Skillet.
1-4-CFRB—Rhoda Arnold and Orch.

8.00 P.M.
10—CROT—Musicale Sketch.
1—WJZ—Rochester Civic Orchestra.
10—CFRB—Dancing 'Round the World.
1—WEAF—Don Bestor's Orch.

8.30 P.M.
15—WJZ—Northern Lights.
10—WEAF—Hands Across the Border.

9.00 P.M.
8—CROT—Events of the Week.
1—WJZ—Jamboree.
9—WEAF—Chicago Symphony Orch.

9.15 P.M.
11—CROT—Waikiki Serenaders.

9.30 P.M.
2—CROT—The Cotter's Saturday Night.

10.00 P.M.
2—CKNC—Arcadian Serenade.
10—CROT—Raymond Knight's Cuckoos.

10.30 P.M.
1—WJZ—Barn Dance.

10.45
4—WEAF—Siberian Singers.

11.00 P.M.
1—CFRB—Sylvia Froos.
1—CKNC—Duart MacLean's Orch.
1—WEAF—Guy Lombardo's Orch.

11.30 P.M.
1—WJZ—Freddie Martin's Orch.
1—CFRB—Glen Gray's Orch.
8-1—CROT—Paul Whiteman's Party.

12.00 MIDNIGHT.
1—WJZ—Charlie Davis' Orch.
1—WABC—Orville Knapp's Orch.

12.30 A.M.
1—WJZ—Abe Lyman's Orch.
1—WABC—Charles Barnett's Orch.

ANNUAL SUPPER PLANS DRAFTED

Ladies' Aid of Trent River United Church Meets.

HOLIDAY PERSONALS

TRENT RIVER, Sept. 7 (Examiner Correspondence)—Planning for the annual fowl supper and arranging for a quilting bee made a busy session for the September meeting of the Ladies' Aid of the United Church Wednesday afternoon when there was an attendance of 17. Mrs. Gordon Shearer had charge of the meeting. The fowl supper will be held on Thanksgiving night in the church dining hall. Committees were appointed to see after the work in connection with the event. Messrs. H. B. Wood and Thos. K. Thompson were appointed doorkeepers. The admission fee was set at 35 and 25 cents. The members voted $5 to be expended on purchasing some necessary dishes for use in the kitchenette. Mesdames Harry Mann and R. W. Umphrey were appointed to do the purchasing. The ladies will meet Tuesday, Sept. 11th, morning at ten-thirty at the church dining hall to quilt a quilt for one of the cottagers. The Mispah benediction closed the meeting.

The Sunday School Board of Management met Tuesday night at the church with an attendance of 10. Mr. R. W. Umphrey, superintendent of the Sunday School had charge of the meeting. Rev. S. A. Kemp led in prayer. Further supplies were ordered for the Sunday School. Mr. H. McMillan tendered his resignation as teacher of the Bible Class. Miss Betty Ormiston was appointed as teacher of class 3, to take the place of Miss Bessie Inkster who leaves Monday for Montreal where she enters Royal Victoria Hospital for nurse-in-training. Miss Margaret Brown was appointed on the flower committee for decoration for Rally Day and Thanksgiving.

Messrs. Reg Taylor, Harold and Jack Scully returned Monday to Toronto after the week-end and holiday at "Idlewood."

Mrs. Buell left Wednesday for Toronto after holidaying with Mr. and Mrs. George VanVolkenburg.

Mr. and Mrs. George VanVolkenburg had as their recent guests Mr. and Mrs. Lou Fox of Deseronto; Mrs. Fairman and daughter Norma of Bloomfield; Mrs. Elgin McMaster, Hazel and Ross, of Wooler; Mr. Henry Mitchell of Frankford; Mr. Cole and nephew Mr. Moran, of Belleville; Mr. and Mrs. Harold Van Volkenburg, of Norwood road; Mr. and Mrs. Lloyd VanVolkenburg.

Mr. John Brown and son of West Seymour operated their machine at Mr. George VanVolkenburg's farm, filling his silo on Tuesday.

Mrs. Charles Beattie left Friday for Toronto after ten days visit with Mr. and Mrs. George Longmuir, West Seymour.

Dr. and Mrs. O. C. Watson, of Campbellford are spending the week at "As You Like It."

Mr. and Mrs. A. J. Meyers, Lois and Donald have returned from Campbellford and are at "Osatka" for the week.

Miss Helen Coxwell of Campbellford is a visitor with Miss Lois Meyers at "Osatka."

Miss Lillian Hallowell, Mr. and Mrs. Brodie of Toronto spent over the week-end and holiday at the Hallowell cottage.

Mr. and Mrs. Wm. Thain had as their recent visitors Mrs. Bartley, Mrs. Claud Lott and daughter Dorothea of Trenton.

The "Kawartha" passed through early Tuesday morning en route down the canal.

Miss Bessie Inkster leaves Monday for Montreal to enter as nurse-in-training at the Royal Victoria Hospital.

Miss Annie Hutchinsor. has returned to her duties on the Public School teaching staff at Toronto after summering at the home of Mrs. Wm. Preston and other relatives.

DUMMER FIXES NEW TAX RATES

Harry Morgan is Appointed Tax Collector—Road Pay List Passed.

ELECTION COST $70.80

The municipal council of Dummer township met in the town hall, Warsaw, Sat. 3, with Reeve W. Tedford in the chair and Councillors E. Baptie, P. Bell, S. Clysdale and Earl Ivey present.

The following by-laws received their necessary readings and were passed: By-law 1043, striking the rates to be levied for the current year, county rate, 12.9-10 mills, twp. rate 7.5-10 mills, general school grant 5.3-10 mills, trustee board's rate, No. 1 1.5-10 mills, No. 2 3.410 mills, No. 3 4 mills, No. 4 7.1-10; No. 5 2.2-10 mills, No. 6 2.5-10 mills, No. 7 no rate, No. 8 2.9-10 mills, No. 9 1.6-10 mills, No. 10 2.6-10 mills mills, No. 11 no rate, No. 12 2.1-10 mills, deb. rate No. 3 section 11.1-10 mills. By-law No. 1044, a by-law appointing Harry Morgan tax collector for the year 1934.

Pay list voucher showing an expenditure for roads to the amount of $715.26 was accepted and signed by the Reeve.

The following accounts were ordered to be paid: Municipal World, supplies, 1.00; Geo. Lonsberry, hall opening, $1.50; Harry Morgan, bailiff charges, $2.00; Wm. G. Morrison, secretary of the election board, Dummer's share of cost of revision of the financial voters' lists, $70.80.

Council adjourned to meet October 4th next.

HAVING A CHANGE.

HAMILTON, Ont., Sept. 6 (C.P.).—James Weedon, scourge of pigeons and starlings in Hamilton, has announced his intention of taking his holiday next week. But, to keep his hand in, he is taking along his shotgun. The holiday part of it is that he will be shooting ducks and not starlings.

A $25 Wife?

MONTREAL, Sept. 6. (CP).—The story of an Eskimo who had the wrong idea when he read an advertisement was told here last night by Ashley Cooper, first governor of the Hudson's Bay Company to travel to the Arctic by the old fur trade route.

The Eskimo saw the advertisement of a dress and underneath it the statement it could be obtained for $25, then went to the trading post, presented a fox skin worth $25 and said: "Would you please send this pelt to the Hudson's Bay store and ask them to send this woman because I want to make her my wife."

Wave Lengths

Station		Metres	Kilocycles
CROT	Toronto	312	960
CKCL	Toronto	517	580
CKNC	Toronto	291	1030
CKLW	Windsor	555.6	540
CFCF	Montreal	391	600
CRCO	Ottawa	...	880
CFRB	Toronto	434	690
CKAC	Montreal	411	730
CHNC	Toronto	357	840
CKCO	Ottawa	...	1010
KDKA	Pittsburg	306	980
KMOX	St Louis	275	1060
WABC	New York	349	860
WTIC	Hartford	282.5	1060
WGR	Buffalo	545	550
WBBM	Chicago	389	770
WBEN	Buffalo	323	900
WEAF	New York	454	660
WGY	Schenectady	379	790
WKBW	Buffalo	303	1480
WJZ	New York	394	760
WJR	Detroit	400	750
WMAQ	Chicago	447	670
WLW	Cincinnati	428	700
WTAM	Cleveland	389	1070

DAY OF SPORTS AT CURVE LAKE

Claybourn Taylor Wins Professional Single Canoe Race.

LIST OF WINNERS

CURVE LAKE, Sept. 7.—Awards made during a fine program of aquatic sports, dancing and baseball at Curve Lake on Labor Day have been announced by the committee in charge of the day. Members of the Taylor family were successful in winning the most prominent place in the lists.

Water Sports

Men's professional single canoe.—1, Claybourn Taylor; 2, Bill Smoke.

Men's professional double canoe—1, Claybourn and Hiram Taylor; 2, Zack and Fred Smoke.

Men's single canoe — 1, Bill Smoke; 2, Percy Knot.

Men's double canoe—1, Steven and Dick Taylor; 2, Gordon Smoke and Bruce Marsden.

Men's gunwale—1, Merritt Taylor; 2, Stanley Taylor.

Men's crab race—1, Claybourn Taylor; 2, Merritt Taylor.

Men's war canoe—1, Percy and Bill Knott, S. Taylor, E. Coppaway; 2, H. Taylor, C. Taylor, J. Knott and L. Taylor.

Boys' swim—1, Austin Taylor; 2, Gordon Shearer.

Ladies' single canoe—1, Mrs. W. Selby; 2, Mrs. C. McCue; 3, Mrs. Walter Jacobs.

Ladies' double canoe—1, Mrs. Selby; 2, Mrs. C. McCue; 3, Mrs. Walter Jacobs.

Ladies' double canoe—1, Mrs. Selby and Mrs. Jacobs; 2, Mrs. M. Howard and Mrs. A. Johnson.

Ladies' crab race—1, Mrs. Selby; 2, Mrs. C. McCue; 3, Mrs. M. Howard.

Special ladies' single canoe event—1, Mrs. Selby; 2, Mrs. McCue; 3, Mrs. Walter Jacobs.

Dancing

Young men's step dance—1, Leslie McCue; 2, Joe Taylor; 2, Claybourn Taylor.

Men's special step dance—1, Chief Dan Whetung; 2, Leslie McCue; 3, Constable Sam Taylor.

Round dance—1, Mr. and Mrs. P. Nichols; 2, Mrs. M. Howard and partner.

Spot dance—E. Coppaway and Mrs. W. Taylor.

Girls' step dance—Miss Elsie Taylor.

The committee wishes to acknowledge prizes received from the following Peterborough and Lakefield business men: Grafton's; Bert Watson; LeBarr's Sporting Goods; Art Johnson, Windsor Hotel; J. J. Turner and Sons; Mr. Caldwell, Cleveland; Peterborough Canoe Co.; Joplin Bros.; F. & G. Markets; P. L. Johnson; Campbell and Best; Soden's Bookstore; Jack Sedgewick; Higgins' Hardware; John Malane; Kent's Druggist; Pete Gosselin; Millard Sporting Goods; Spence Bros., Lakefield; Erskin's Hardware, Lakefield; Crawford Bros., Lakefield; Burgess, Druggist, Lakefield; Mr. Hill, Red and White Store, Lakefield; Northey, Druggist, Lakefield; Mr. Charlton, Lakefield; W. J. Oke; Mr. Chilton, Manager, Bank of Nova Scotia; Tommy Staves, and Bert Howson, Howson's Motors; Choates' Hardware; McWilliams' Men's Wear; James Lynch; Percy Bond; V. M. Eastwood; Empress Hotel; R. H. Hunter; E. F. Mason; Nut Krust Bakeshop; Kresge Store; Dickson's Dry Goods; Curtis Filling Station; E. L. Payne; Belleghem's; Cliff Whetung, Curve Lake.

Highway Insurance Renewed For Year

(Examiner Correspondence.)

APSLEY, September 7. — The Municipal Council of Burleigh and Anstruther met in the town hall on Saturday, with all the members present. The following business was transacted:

Moved by Councillors Kilborn and Dunford, that a contractor desiring to rent the crusher be charged three dollars a day for same, and three dollars a day for engine; crusher not to be available until September 16th.—Carried.

Moved by Councillors Tucker and Booth that the 1933 collectors' roll be closed and returned to the township treasurer forthwith. — Carried.

The road insurance policy with the Globe Indemnity Co., will be renewed on motion of Councillors Kilborn and Booth.

The township rate for 1934 was fixed at 11 mills on motion of Councillors Booth and Tucker.

Moved by Councillors Tucker and Kilborn that a bylaw be passed, making a restricted area of the village of Apsley for the purpose of regulating the traffic through the village at a speed limit of twenty miles per hour, and that three signs be erected denoting this. — Carried.

Moved by Councillors Tucker and Booth that the Reeve and Councillor Kilborn be appointed a committee to act with one member of the Women's Institute for the purpose of selecting a site for a dumping ground for refuse.

Moved by Councillors Tucker and Booth that Dr. Manning's bill for attendance at Health Officers' convention be laid over until the next meeting of the council.—Carried.

Stanley Windsor was appointed collector of taxes for the current year at the same salary as before, on motion of Councillors Tucker and Booth.

Moved by Councillors Tucker and Booth that the clerk order a copy of the Revised Statutes of Ontario from the Municipal World. — Carried.

Bylaws authorizing levying and collecting of school rates, township rates and taxes, appointing collector and providing Apsley as a restricted area for traffic purposes, were passed, signed and sealed.

The following accounts were passed on motion of Councillors Dunford and Kilborn:

A. M. Windsor, treasurer's salary, $11.88; Stanley Windsor, balance of salary, as collector, $32.50; Dr. H. E. Manning, M.O.H., quarter salary, $22.50; G. Carr, clerk, part salary, $15; Rol. Tucker, snowploughing, $5.00; D. Brown, axle grease, $1.67; Peterborough Examiner, voters' list, $36.51; Election Board, rev. voters' list, $21.10; Tanner Drug Co., candles, $1.60.

THREE MILL TAX RATE IN EMILY

Discount of One Per Cent. Allowed for Prompt Payment.

SEPTEMBER MEETING

The Emily municipal council met on September 4 in the Farmers' Club Rooms, Omemee.

The following communications were read:

From H. H. McFadden, clerk of the Election Board, acknowledging receipt of cheque for election expenses.

From J. A. Fallis, secretary Unemployment Relief, pointing out certain changes in the regulations covering relief.

From A. M. Fulton, enclosing legal advice re collection of taxes.

From B. F. Potts re exchange of crusher.

From M. H. Winter, thanking council for contributing to the prize list of the County Plowing match.

From the Provident Assurance Co. refusing to assume any liability in the matter of the claim of Edgar Kearns for compensation for a car spring broken at Franklin school house.

From T. H. Rice, stating that he had broken two car springs on the ninth concession line, opposite lot 4, and asking for compensation for the same.

A sheep valuer's report was received from D. M. Costello.

Accounts were received from C. W. Mills, S. Nurse, Tim Dorgan and R. J. Winn.

Road accounts were presented by Commissioners Endicott, Jackson and Patrick for their respective divisions and ordered paid by treasurer.

Motions lost: One moved by Mr. Jackson, that the township rate for 1934 be 4 mills; one moved by Endicott and Jackson that no discount be taken from, and no penalty added to, the 1934 taxes.

One moved by Patrick and McGuire, that the order for $327.65, for Emily's share of the Cavan boundary account be placed in the miscellaneous road account.

Motions carried: Moved by Patrick and Lowes: That the township rate for 1934 be 3 mills.

Moved by Patrick and Lowes: That all ratepayers paying their 1934 taxes before 12 o'clock noon on the 15th day of Dec., 1934, shall have one per cent. deducted from; the same and that all taxes paid from that date until the end of the year 1934 shall have one per cent added to the same, and that all 1934 taxes paid on or after the first day of January, 1935, shall have two per cent. added to the same.

Moved by McGuire and Patrick: That we open an account with the Victoria Trust and Savings Co., in Lindsay, to receive the taxes of Emily Township, and that the clerk procure the necessary forms to give effect to this motion.

A bylaw was introduced and read a first and second time levying rates an dtaxes for 1934 and laid over for final reading until the next meeting.

The following orders were drawn on the Treasurer:

Daniel Begley, 1 sheep killed	$ 5.00
D. M. Costello, valuing sheep of D. Begley	1.50
E. Windrin, bal. wire fence bonus	1.00
R. J. Winn, 30 rods wire fence	12.00
S. Nurse, plank for Boate's bridge	10.18
Charles Mills, refund amount paid for repairs	.90
Tim Dorgan, repairs to mach.	2.00
C. L. Graham, sec.-treas. S. S. No. 8, teacher's salary	100.00

Council adjourned to meet on Tuesday, Oct. 2nd, when a collector will be appointed.

Most novel of insurance plans was that of two boys at Goole Grammar School in England who insured fellow students against having to write lines as penalties, the charge being two cents a week and the compensation paid to students six cents a hundred lines.

A Woman's Medicine

"It certainly built me up"

"Since 1913 I have taken Lydia E. Pinkham's Vegetable Compound off and on. First for a run-down condition and now at the Change of Life. It built me up till I could do my house work lots better. I also take care of the garden and poultry." — *Mrs. Frank P. Stone, Lacombe, Alberta.*

From youth to old age, this medicine proves its worth. Takes in maturity and maternity as well as at middle life. Endorsed by 700,000 women.

LYDIA E. PINKHAM'S VEGETABLE COMPOUND

Used by women for over 60 years

A Quality Refrigerator
'KELVINATOR'
LOCAL DEALERS
Grant & Loucks Co., Ltd.
418 GEORGE ST.

HEINTZMAN
September RADIO Clearance Sale

ALL THE FOLLOWING SETS ARE GUARANTEED IN FIRST-CLASS SHAPE.

Rogers 8 Tube $39.50
De Forest Crosley 8 Tube $42.50
Victor 8 Tube $45.00
Victor 10 Tube Combination only $69.50

1934 Model Victor 10 Tube Combination. Plays long and short records. Makes your own records. Was $290.00.. Demonstrated only..... $145.00

This is the finest instrument we have had in stock.

Radiola 18, only $15.00
Rogers 6-Tube Table Model $16.50

Terms $5.00 Cash — Balance arranged by Weekly or Monthly Payments.

HEINTZMAN & CO.
Royal Bank Bldg., Peterborough
Open Evenings. Phone 258.

6c BREAD 6c

Pickles. Large jar 25c
Peanut Butter, Fancy jar 15c
Maple Syrup. Pint bot. 25c
Plum Jam. Large jar .. 25c
Tomatoes. 3 cans 25c
Jelly Powders, 5 for .. 25c
Pastry Flour. 7 lb. bag 25c
Grapes. Heaped baskets 35c
Chocolate Puffed Biscuits, lb. 15c
Jam Sandwich Biscuit . 15c
Salt, pkg. 5c
Toilet Tissue, 3 rolls .. 10c
Grape Fruit, seedless, 4 for 25c
Cauliflower, each .. 10c-15c
Veg. Marrow 10c-15c
Corn—Large Golden Bantam, doz. 18c
Plums, basket 49c
Sugar, 10 lbs. 59c
Quick Arrow Soap Flakes. Large pkg. .. 12c
Honey. 2½ lb. pail ... 30c
Grape Nut Flakes, pkg. 10c
Boneless Chicken. Large can 29c
Peameal Cottage Rolls 19c
Peameal Bacon, piece.. 29c
Old Cheese, lb. 23c
Shortening, 2 lbs. 23c
Weiners, lb. 18c
Pork Sausage 18c
Leg of Pork. Half or whole, lb. 23c
Pork Steak, lb. 25c
Streaky Pork Chops .. 20c
Loin of Pork, lb. 25c
Legs of Lamb, lb. 22c
Breast of Lamb, lb. ... 11c
Lamb Chops, .. 15c-18c-20c
Veal Steak, lb. 23c
Rolled Roast Veal 15c
Shoulder of Lamb, lb. .. 14c
Choice Oven Roast Beef, lb. ..... 12c and 14c
Choice Pot Roast Beef, lb. ..... 10c and 12c
Choice Prime Rib, boned and rolled, lb. 20c
Choice Prime Rib. Bone in. lb. 17c
Rib Boiling Beef, lb. ... 6c
Spare Ribs, lb. 10c
Breakfast Bacon, sliced, lb. 25c

P. J. HARRISON
Phone 725-2118 We Deliver

The Peterborough Examiner

PETERBOROUGH, ONTARIO, CANADA, FRIDAY, SEPTEMBER 7, 1934

LOCALS

DRAWING OF TICKETS AND SOCIAL EVENING

St. Martin's Hall, Ennismore (tonight), Friday, Sept. 7th. Free Admission. 1d,57,6973

PIANO LESSONS.

Mrs. C. Hughes, 376 Rubidge street, will re-open her studio, Sept. 8th. 'Phone 2604J. 2d-57-6981.

WOOD.

Your dollar will go further in Mixed Hardwood this month.—Edward's Fuel and Cartage, 71 Ware Street. Phone 178. 3d-57-5004

OIL BURNERS

Challenger Oil Burners, fully automatic, complete with tank and controls, 5 year guarantee, $296.00. See demonstration at Goodfellow's, Water street. This is a low pressure burner and ideal for warm air furnaces. We clean and repair all makes of furnaces. Sole agent for Pease Furnaces. 3d,1,5,7,6808

POCAHONTAS COAL

Choice Pocahontas Coal, Red Jacket, Champion, and Helvetia Steam Coal; also all sizes of Coke in stock at current prices. McCarthy & Johnston Phone 96. Tues.,Fri

SCOUT MEET.

The 5th Peterborough (All Saints) Troop of Boy Scouts resume their weekly meetings at 7 p.m. this evening in the Parish Hall.

SALVATION ARMY.

Sunday, Sept. 9th, Rally Day, Sunday School. Special music and singing. All old scholars and children who attend no Sunday school. Come. 4d-58-6849

RESUMED CLASSES.

Laura Macfarlane has resumed classes in piano and theory. Studio, 543 Water street. 'Phone 540J. 3d-59-50.

AUCTION SALE

of horses and cattle of Mr. Bruce Bickle, 6 Concession, Smith, on Lakefield road: 6 milking cows; 5 fat cattle; 3 calves; brood sow; 3 feeders; flock of hens; 2 teams of general purpose horses; 1 driver. Terms cash, no reserve as barn was burned. R. H. Alford, auctioneer. Sale on Sept. 15th at 1.30 p.m. 4d,7,10,11,13,6862

STOVES AND FURNACES.

Have your Furnace, Stoves, Pipes and Chimneys cleaned. Prompt service given. All makes of Stoves and Furances Repaired. Sole agent for Jewel Stoves and Enterprise All-cast Furnace. A. E. Micks Hardware, 212 Hunter Street. 'Phone 423. 1d-51.

A MESSAGE TO MEN

who actually need a shoe that will give them the correct foundation.

THE DR. M. W. LOCKE clinic of Williamsburg, Ontario, Canada, treats thousands of these cases every week. The success of Dr. Locke's treatment of foot trouble and its accompanying ailments may be realised from the fact that the doctor has treated thousands of men and women from every state in the Union, from every province of Canada and even from Europe.

If you can't go to the clinic you can visit our men's shoe department where your feet will be properly diagnosed and the proper TYPE of shoe will be fitted. Dr. M. W. Locke recommends the No. 1 Last for extreme cases, but in your case the more modified toes may only be necessary to make the proper adjustment to your feet.

SHOES FOR MEN
STYLES FOR ALL OCCASIONS

NABORHOOD SHOE STORE
338 George St. Phone 3008

AUTO LOANS
And Re-Financing
1930 Models and Later
Private Sales
FINANCED,—SEE
G. W. LUNDY
95 Hunter St. W. Phone 213
Representing
CAMPBELL AUTO FINANCE CO., LTD., TORONTO

SATURDAY SPECIALS

Here are a few items that are exceptionally low priced for Saturday:

3 Only Perfect Bluebird Diamond Rings, $12.95.
4 Only Bluebird Diamond Rings, White or Green Gold, $25.00.
Other Perfect Bluebird Diamond Rings at $35.00 and $50.00.
6 Only Boys' Watches, new design, Special, $5.95.
3 Girls' Wrist Watches, $3.95.
All the popular makes in Wrist Watches, $8.95, $15.00 and up.
Pen and Pencil Sets, $1.00 to $7.50.
2 Pr. Silver Tea Set, $8.95.
Salts and Peppers, $1.00 pr.
Candle Sticks, $1.00 pr.
See the Specials.

WARNE'S
DIAMOND HALL
Phone 880

NOTICE.

Dr. Buchanan has temporarily moved his office, one door south, to 473 Water street, during alterations to former office. 6d-58-6813.

ELIZABETH M. WEBBER, A.T.C.M.

Teacher of Piano and Theory, 308 Frederick Avenue. Tel. 2780W. 3d-7-10-13-6871.

DANCE TO-NIGHT.

Beaver Club Hall, Simcoe street. Music by the Rag Time Cow Boys. Admission 25c couple, 15c single person. 1d-57-6870.

DANCE.

Legion Hall, Saturday, Sept. 8th. Old Tyme and Modern Dancing from 8.30 till 12.00. Geo. Furphy and his 8-Piece Band. Admission only 25c. 1d-57-6869.

CAPITOL BARBER SHOP.

W. McNott is now located at Capitol Barber Shop, opp. his old stand. Will appreciate old and new customers. 2d-58-60.

UNEMPLOYED TEACHERS

May learn of a plan to secure a suitable position by enquiring of Mr. Houston, 147 Hunter St. 6d-62-6868.

TRINITY UNITED CHURCH

Dr. Rodger Manning of Saskatoon, baritone will be guest soloist at Trinity Church next Sunday morning and evening. 1d-57-6877

NOTICE

Members of Weir R'B.P. No. 261 meet in Orange Hall, Brock street Sunday, Sept. 9, 6.30 p.m. to attend divine service at the Salvation Army Temple. Visiting Sir Knights cordially invited. 1d-57-6875

HOLD THEIR JOBS

At this time we do not know of one of our graduates who is not employed. Our thorough training means "position insurance." Free registration for those seeking business positions. Houston School of Commerce, Hunter St., at George. 6d-62-6867.

ELECTRIC WASHER SPECIALS.

1900 Electric Cataract. All reconditioned, only $19.50.

Coffield Copper Tub, in first-class shape, $35.00.

Brand new Play Play Day. Regular $75.0, demonstrated. Reduced to $55.00. Easy terms. Heintzman Hall. 'Phone 256. 1d-57-6865.

BLACK'S SALE GOING STRONG

Don't fail to take this opportunity to select your garments. Reduction given on all special orders to-day and tomorrow. Merchandise will be held at the reduced sale prices with a small deposit. Large stock on hand to choose from in Coats, and Dresses. 1d,57,6879

Weddings

VAN DEUSEN—MATHER.

The marriage took place in the North Presbyterian church, Geneva, New York, on Thursday morning of this week, of Miss Helen Irene Mather, daughter of Mrs. Mather and the late Mr. John Mather of Peterborough, to Mr. Clifford Jordan Van Deusen, son of Mrs. Van Deusen and the late Frank Van Deusen of Clifton Springs, N.Y.

The Rev. Alexander Thompson, pastor of the church, officiated.

TAXI-MAN ROBBED

HULL, Que., Sept. 7 (CP)—Royal Piche, taxi driver of Hull, was held up by two men on a lonely road near Gatineau, Que., last night and robbed of $1.25. The men then trussed him up, bundled him into a nearby shack and escaped in his car. Hull police were notified, and they in turn informed the Provincial Police who are searching the Montreal Highway.

READ THE WANT ADS

PREDICT DRIVE TO HALT PRIVATE ARMS MONOPOLY

Gov't Control Forecast Following Startling U. S. Munitions Disclosures.

BOAT COMPANY BOASTS.

Official Claims He Aided Placing of Two Members on Powerful House Committee.

WASHINGTON, Sept. 7 (A.P.)—World-wide efforts to take the manufacture of armament out of the hands of private enterprise and place it under government control were forecast to-day by members of the United States Senate munitions investigating committee.

They made known their views as the committee resumed its inquiry which yesterday produced testimony that an official of the Electric Boat Company asserted he had aided in placing two representatives—Fort of New Jersey and Martin of Massachusetts—on the House of Representatives rules committee in 1928.

Both Martin, still a House member, and Fort, who has retired, promptly denied that the official, Sterling J. Joyner, vice president and the company's Washington representative, had anything to do with their selection.

It also developed that on September 23, 1930, Ernest Lee Jahncke of Louisiana, then assistant secretary of the Navy, wrote John Q. Tilson of Connecticut, then House Republican leader, that contracts for two submarines would go to the Electric Boat Company.

Will Dig Deeper

Further inquiry into this testimony was promised. The committee planned first to call L. L. Driggs, president of the Driggs Ordinance and Engineering Company. Senator Pope (D.-Idaho) contends the Navy Department sent a cruiser to Turkey five years ago in an effort to aid help Drigg's firm sell guns to that country.

Giving his views about the inquiry, chairman Gerald Nye (R.-N. D.) said that his office had been swamped by thousands of letters from all parts of the country congratulating the committee on its activity in disclosing the methods employed by private armament manufacturers in marketing their wares.

"It is one of the most amazing demonstrations of public interest and approval I've ever seen," Nye told reporters.

An explosive climax to the inquiry into the Electric Boat Company, of New York and Grotton, Conn., was produced when the committee introduced correspondence and memoranda from Joyner.

Joyner, who originally was summoned as a witness but was reported too ill to attend the committee hearings, also took credit for helping in the passage in 1929 of the cruiser bill, appropriations for submarines and the second efficiency bill, which provided $3,000,000 for payment of a war-time claim to his farm.

A RECORD LITTER

SUDBURY, Ont., Sept. 7 (C.P.)—Jessie, a mongrel dog, part Collie and part St. Bernard, has made her bid for fame. She gave birth to a litter of 17 pups at the age of one year and two months at her farm home near here. A litter of 17 may approach the ultimate as veterinary surgeons say that eight to ten at a time constitute a good-sized family in dogdom.

YOU'LL ENJOY
Mayfair's
SPECIAL FULL COURSE
Sunday Dinner 40c
Featuring Home Made Rolls
BUSINESS LUNCH, 25c
380 GEORGE ST.

Saturday Specials

Electric Washer. Locomotive $59.50
Four burner electric Westinghouse Range. High oven, grey and black $99.00
Four burner electric range, Tudhope $49.75
Tudehope Rangette. To clear $19.75
Four burner used Electric Range $16.50
Two used Gas Ranges, 4 burners .. $14.75

Miller Powell Company
438 GEORGE ST.

MAIN STREET TOPICS

Tales and Jottings as Picked Up by an Examiner Reporter.

LOCAL FANCIERS AT C.N.E.

Honors were widely scattered throughout the province in the judging of poultry at the Canadian National Exhibition, and two local fanciers brought their share of them to Peterborough.

Harry T. Lush had second hen, first and second cockerel and first and second pullet in Houdan's French poultry, and T. Lush had second hen, first and second cockerel and first and second pullet in the Houdan section.

GUN LICENSES AT EMPRESS

Although it has been the general belief that gun licenses were to be cancelled, C. G. Graham has received word from the Ontario Department of Fish and Game that this is not the case and that licenses will be sent on here in a few days.

EDITOR MEETS LEADEN DEATH

Shot Dead as Two Gunmen Drive Alongside His Car and Fire.

OUTSPOKEN ON CRIME.

MINNEAPOLIS, Sept. 7 (AP) — Howard Guilford, former Minneapolis publisher of sensational Minneapolis weekly newspapers was shot down last night by assassins "hired by Communists," Jay M. Near, former partner of the murdered man asserted to-day.

MINNEAPOLIS, Minn., Sept. 7 (A.P.)—Howard Guilford, former newspaper editor and leader of a fight for freedom of the press, came into the spotlight again to-day—slain.

He was shot down by a gunman last night in fashion typical of the underworld his publications often attacked.

Guilford, 40 years old, was driving his automobile along a South Side street, going home, when the killer and his companion drove their car alongside Guilford's, poked the muzzle of a shotgun through an open window and pulled the trigger.

The charge struck the former editor of The Saturday Press and The Pink Sheet in the head. His death apparently was instantaneous.

Then, after taking one quick look to make sure the charge had killed their victim, the gunmen sped away. There was but one witness and he told police the killers' machine bore yellow license plates.

Seven years ago Guilford was attacked by gunmen. He was wounded seriously, but recovered. Guilford's publications often were devoted to attacks on gambling and other forms of vice. He said he had been threatened.

Car Crashes Trolley, Five Killed, 1 Hurt

SEYMOUR, Conn., Sept. 7 (AP) —Five occupants of an automobile were killed instantly and a sixth was probably fatally injured early to-day when their automobile collided with a trolley car near Pulford's switch here.

The identified are:

Peter Pawlek of Ansonia, driver of the automobile, and Salvatore Fama, of Ansonia.

In the Griffin Hospital, Derby, is Stanley Denerski, of Shelton, dying from a fractured skull and other injuries.

The wrecked automobile sideswiped another car and crashed into the trolley.

MARKET BOARD TO AID TOBACCO FARM OWNERS

Will be Formed Shortly Weir Tells North York Rally.

"CODES MEAN RIOTS."

AURORA, Ont., Sept. 7. (CP).—Ontario tobacco growers will obtain the benefits of the Dominion Government's Marketing Act through a tobacco marketing board to be formed shortly.

Hon. Robert Weir, Dominion Minister of Agriculture, revealed the Government's plan to form such a board when he addressed the Conservative rally here last night in support of Harold C. Breuls Conservative candidate in the North York federal by-election, caused by the death of Col. T. Herbert Lennox, Conservative member.

Mr. Breuls in a brief address gave warning inauguration of industrial codes would lead to riots and strikes similar to that in United States. If Attorney General Arthur W. Roebuck of Ontario implemented code legislation, Mr. Breuls said, citizens of Ontario could expect witnessing "riots in our cities, dead lying on the streets and blood flowng throughout our countryside."

In explaining two sections of the fruit industry had organized marketing boards, Mr. Weir declared the government had a tobacco scheme which, with a few alterations, would be put into practice shortly. His brief announcement regarding this step came during a defence of the Government's Marketing Act, during which he attacked Rt. Hon. W. L. Mackenzie King, Dominion Liberal leader, for his opposition to the act.

Started Friction

Mr. King, according to the Minister, had claimed organising of producers into groups set one community section against the other but Mr. Weir asked if Mr. King had anything to say about groups "which organize to hold the farmer by the throat."

Power to restrict excessive profits in distribution of farm products was given to the government under the Marketing Act and the administration also had the authority to punish profiteers. Complaints of such profits being made were being investigated by the government, Mr. Weir added.

The farmer had the same right as labor to organize and increase his power, Mr. Weir continued as he accused Liberals of failing to lessen the farmer's burden. The former Liberal government had made no arrangements to place Canadian products on foreign market and when the Conservatives attained power in 1930, he said, they found Canadian products barred from United States and other countries by high tariff walls.

Cogs Playoff Game At Kingston Called

The local Cogs' playoff game in Kingston tomorrow was postponed this afternoon until next week, due to the fact that the Fair Grounds in Kingston were not available Saturday. Further announcement will be made regarding the Cogs-Kingston series.

BESSIE ELCOME
A.T.C.M.
Teacher of Piano and Theory in ALL Grades.
Studio: 602 Elcome Crescent.
'Phone 2752 for Appointments
3d-7,10,17-6876

Dancing Sat. Nite—Chemong Pavilion
1ST TIME THIS SEASON
Watson-Atkinson and Their Orchestra.
By permission of LA.-Col. G. G. Winterbottom, M.C., D.C.M., and Officers, the Band of the Peterborough Rangers will play at Chemong Park Sunday afternoon at 3 o'clock, conducted by Lieut. W. H. Fryer, Director of Music.
Special buses leave Peterborough 2.15 and 3.00 o'clock from Empress Hotel.

Wet Weather - Wet Feet
Colds - Sickness!
PROTECT YOUR HEALTH
Have your shoes repaired. Our prices are moderate. Material and workmanship guaranteed.
FREE DELIVERY SERVICE
Hat Cleaning Time. For the best, try us.
NEW SERVICE
Shoe Repairing, Cigars, Tobacco, etc. — 391 GEORGE PHONE 147 — Hat Cleaning, Shoe Shining

SUPERFLUOUS HAIR
Permanently removed by ELEC. TROLYSIS All skin diseases successfully treated. Facial and Scalp Massages.
ANNE GRAHAM LOGAN
Dermatologist
(Formerly of Hiscott Institute)
12 Years Experience
118½ HUNTER W PHONE 31m

TAKE OVER GARDEN

BOSTON, Sept. 7 (A.P.) — The Boston Garden, New England's largest sporting palace, to-day for the first time became a thoroughly Boston institution. Re-organization brought the Garden, built in 1928, under the same management as the Boston Arena with Henry G. Lapham, president, and George V. Brown, manager. The name of the Corporation will be changed from the "Boston Madison Square Garden Corporation" to "Boston Garden Corporation."

BOBBY CLIVE AND HIS ORCHESTRA AT
◆ RYE'S ◆
THE MOST DANCE COMPELLING MUSIC IN PETERBORO.

DOROTHY ALLAN PARK
TEACHER OF SINGING
Soprano Soloist "Church of The Redeemer," Toronto; Four Times Soloist with The Mendelssohn Choir and Toronto Symphony Orchestra; Conductor and Founder of the Famous Madrigal Singers.
STUDIOS.—TORONTO CONSERVATORY OF MUSIC, AND 332 RUBIDGE STREET, PETERBOROUGH
Phone 1032 for Appointments
3d,57,6834

BROCK STREET SUMMER GARDENS
"Where All the District Dances"
Ideal Weather for Dancing

These cool evenings are perfect for dancing and the Summer Gardens is the smart place to dance.
GENE FRITZLEY AND HIS ORCHESTRA
from Greenhurst Pavilion is the big attraction for TONIGHT and SATURDAY NIGHT!
As an added convenience we have provided a well-managed checkroom.
Admission (Gentlemen Only) 10c—Dancing 5c.

»» YOUR HOME FIRST ««

We ask your attention to Dining-Room Furniture of a character that will influence the atmosphere of your entire home. If your home needs refurnishing—and if the cost of complete replacement of old furnishings is beyond present consideration—here IS an opportunity for one room's furnishing at least, and in a manner that will "uplift" every neighboring room.
HOME FURNISHING CO.
HARRY FLORENCE
204-206 CHARLOTTE ST. PHONE 1428

J. C. CARROLL, Superintendent of Fall Fairs and Exhibitions will Open the
LAKEFIELD FALL FAIR
September 11th and 12th
TWO HORSE RACES 2.16 AND 2.35 CLASSES. GOOD PURSES
SPECIAL FEATURES—Boys' Swine Club, with 24 entries. "The Colonels Maid," in Lakefield Town Hall on Tuesday night. Dance in the Town Hall with Wilson's orchestra on Wednesday night.
THE BEST FAIR OF THE SEASON
2d,4,7,6816

"It's Confidence That Does It"
Tenderloin, fresh cut, lb. - - - 29c
Creamery Butter, lb. 21c | Bananas 3 lbs. 19c
Fine Sugar - 10 lbs 55c | Onions 10 lbs. 19c
FOR JELLY Crab Apples 11 qt. 40c
BEEF Oven Roast, lb. ..... 15c; Prime Rib Rolled, lb. .... 22c & 25c
CHICKENS..... Spring, lb. 25c Boiling, lb. 20c
VEAL—Boneless Leg Fillets, lb. 20c
BANQUET HAMS—Semi-cooked, boneless, lb. .. 35c
PEACHES: No. 1's, 6 qt. basket 95c; No. 2's, 6 qt. basket 80c
CANTELOUPES: Each 5c 10c and 15c; 20 qt. basket 59c
FLOWERS: Gladiolus, doz. .... 25c & 30c; Asst. Asters, doz. ..... 15c; Pickling Cucumbers, 6 qts. .95c; Cauliflower, each.. 15c and 20c
PLUMS: Gages, 2 qts. .. 25c; Blue, 2 qts. ... 25c; Damsons, 2 qts. 25c; Lombards, 2 qt. 15c
Plum Jam - 2 lbs. 25c | Squash, 15c
Porter S. White Co.
'Phones 2960-2961 - 346 Charlotte
ESTABLISHED 1889

SKINNY?

There is no need for people to call you skinny or flat chested. Give Thoraxium a trial and prove this yourself.

Thoraxium is a new easy treatment which works while you are sleeping. Thoraxium will give you those curves which are wanted today. Thoraxium can be used on any part of your body. For hollow cheeks, scrawny neck, chest, arms and legs. Results guaranteed or money back. 2 oz. jar $1.00. For sale in Peterborough at

A. G. HARRIS
Druggist
172 Charlotte
Phone 527

Household Hints

Menu Hint

Creamed Chicken With Mushrooms
Mashed Potatoes
Butter Beans, Buttered
Lettuce and Cottage Cheese Salad
Lemon Milk Sherbet
Wafers or Graham Crackers Coffee

Use milk as much as you possibly can in your menus. It is particularly healthful in a family of children. And every adult should also include plenty of this "perfect food" in his or her diet.

Today's Recipes

Creamed Chicken With Mushrooms.—One-fourth cup butter, one-fourth cup sliced mushrooms, one-fourth cup flour, two cups milk, salt, pepper, celery salt, Worcestershire sauce, two cups cooked chicken, cut. Melt the butter, add the mushrooms and cook until they begin to brown, about five minutes. Add the flour and when well blended add the milk slowly, stirring constantly. Boil one minute. Season to taste. Add chicken, reheat and serve.

Lemon Milk Sherbet.—Juice of three lemons, one and one-half cups sugar, few grains salt, one quart milk. Mix juice and sugar and salt. Add to milk. The curdled look will disappear in freezing. Pack in salt and ice using three parts ice to one part salt and freeze until firm.

Important Trifles

When the shoe polish hardens it can easily be softened up by adding a bit of turpentine.

Four generations of at least two families—great grandmother, grandmother, mother and daughter—have been taught at the Church Street church school in Lee, London, which recently observed its one hundredth anniversary.

CONTRACT BRIDGE

WRITTEN FOR CENTRAL PRESS

By E. V. SHEPARD

ERRORS WHICH PASS UNNOTICED.

You would be astonished at the number of errors which are made in nearly every game played, were you to keep a record of each hand bid and played in an evening, even among highly rated men. Almost countless errors pass unnoted by everyone except a hawkeyed expert, who rarely comments upon what he sees. The hand shown today will be picked to pieces, just to illustrate what passed without comment, and the men were of high standing at that.

The first error noted is that East made an opening bid of 1 heart, lacking the customary 2 1-2 quick tricks for a hand containing only a single biddable suit. His hand is so weak that had he passed North would have made an opening bid, fourth-hand, upon his 4 quick tricks, after which East could have bid his hearts just as well.

North and South alone were vulnerable. When South had to pass the opening bid, had I sat West either I would have bid only 2 hearts or I would have jumped the bid to 4 hearts, as offering us the sole hope for game. West is too weak for a double jump, which should show greater strength than going at once to game. Probably North would have doubled a game bid, but also probably the can can be defeated on a single trick (1 spade, 1 diamond and 2 clubs to lose on normal defence by North and South).

North's informatory double of the 3 hearts was fine. East passed, whereas he might have bid game, as a protective measure, knowing that he had made a bad opening bid.

When two things conflict, seek the safer course. South should have known that it is 4 times as difficult to make 5 odd as 4 odd. With the possibility that North had a biddable suit, as well as a doubling hand, I think that South should have made a minimum response of 4 diamonds; instead he responded with 5 diamonds. He was doubled and fulfilled his contract through bad defensive work.

Over a response of 4 diamonds, North could have ventured 4 spades, which no defence should defeat. The "double, then bid", procedure is comparatively new, but has been fully explained in these columns.

West's proper play would have defeated 5 diamonds. He made an opening lead of the king of hearts, then he led his lone queen of spades, handing game to South. With 4 trumps to 10, West should have seen that he must win a trump trick if he forces dummy to ruff with the queen by leading a second heart.

WRITER PASSES.

PORT ERIE, Sept. 7 (CP).—Colin McLaren Sinclair, well-known as contributor for many years to various newspapers and author of a column in Western Ontario papers several decades prior to failing health a year or so ago, died here early to-day in his 79th year.

BEE HIVE
GOLDEN
CORN SYRUP
A GREAT ENERGY FOOD

School Fair Dates

Apsley	Sept. 10
South Burleigh	" 11
Buckhorn	" 13
Bridgenorth	" 14
Peterborough	" 17
Havelock	" 18
Westwood	" 19
Keene	" 20
Warsaw	" 21
Douro	" 24

THEATRES

AT THE REGENT

BARBARA STANWYCK IN "GAMBLING LADY."

The pretty Barbara Stanwyck has another of her memorable roles in this picture. There is a charm to this little lady and her acting that springs, probably, from the very sincere way in which she projects herself into a part. She never overacts, or poses, and she plays as if she were really living in the skin of the character portrayed.

In "Gambling Lady," she is Jennifer Lady Lee, daughter of an honest gambler who has taught her to play them straight and play out the hand. But Mike Lee forgets his own creed when he steps out of life the easiest way, and 'Lady' Lee, as they call her, is left to plow a lone furrow.

There is an excellent cast. C. Aubrey Smith, who was so fine in the part of the Duke of Wellington, in "The House of Rothschild," is the father of the hero, Garry Madison, who falls in love with Lady and asks her to marry him. She cuts the cards with his father, to see who wins, and the cards give the young man to her. The disappointed but faithful suitor is played by Pat O'Brien, in a role in which he always shines. But Lady's affection for him and the intrusion of a chiselling dame called Sheila (Claire Dodd is excellent in this unlikeable part), cause trouble and the whole affair goes on the rocks temporarily. But Lady conquers finally and the ending is just as satisfactory as the whole picture.

There is another chapter of the thrilling serial, "Gordon of Ghost City," and a comedy with two gobs doing some neat footwork in a dancing competition.—Jeanette.

Albrecht Durer, German painter, engraver and designer of the Franconian school, was the most prominent and influential master of the German Renaissance.

ADDITIONAL SPECIALS FOR SATURDAY SELLING

REDPATH **Sugar 10 lbs. 55c**

Eatonia or AYLMER 32-oz. Jar **Marmalade 25c**

CHEF BRAND 16-oz. Tin **Pork & Beans 5c**

C.D.S. GROCETERIA
"Where It Pays to Shop"

Government Inspected Beef

Chuck Roasts....lb. 9c
Blade Roasts ...lb. 10c
Short Rib .....lb. 12c

Extra Choice SPRING lb. **Lamb Loins 19c**

ROBINHOOD QUICK COOKING Large Pkg. **Oats 17c**

STEAKS or ROASTS
Round .....lb. 15c
Sirloin .....lb. 16c
Wing or Porterhouse ....lb. 17c

FLAKED SOAP Suds in a Jiffy Med. Pkgs. **Jif 3 for 10c**

THE CANADIAN DEPARTMENT STORES LIMITED

ASKING AID.

EAST WINDSOR, Sept. 7 (C.P.).—An appeal for assistance is being made by the Separate School Board to Hon. L. J. Simpson, Minister of Education, and Hon. D. A. Croll, Minister of Public Welfare and Municipal Affairs.

An increase in the number of pupils and financial conditions are the basis of appeal.

Fashion Service

MATRONS! MAKE YOUR OWN FALL DRESS

Frocks fashioned these days carry gold flickerings as today's charming model of brown tweed with gold buttons and belt buckle trim.

It's very smart for street without a coat, and it will carry you right through the winter, so will prove a very economical choice.

Dark red sheer wool with silver ball buttons and with a silver buckle ornamenting the belt, is another lovely suggestion.

Black wool with black taffeta shot with gold threads, appearing in the collar, vest and sleeve bands with gold ball buttons and gold belt buckle, is still another strikingly smart idea for it.

Style No. 3342 is designed for sizes 36, 38, 40, 42, 44, 46 and 48 inches bust.

Size 36 requires 3¾ yards 39-inch material with ⅝ yard 39-inch contrasting.

The Examiner:
Please order for me—
Pattern Number .....
Size .....
My Name .....
Address .....
.....
I enclose 15c in payment. Allow five days for return.

ROBT. FAIR & CO. LIMITED

Special Sales in Every Department For Week End Shoppers

Winter Coat Sale in Full Swing

The Winter Coat Sale in full swing during the entire month of September. We offer a special discount of 10% on all ladies' Winter Coats. This special discount allows early coat buyers the choice of the season's newest styles at prices heretofore only offered later in the season. We invite you to inspect the largest stock we have ever assembled. A reasonable deposit will hold any garment until required.

Luxuriously Furred in Sable Persian Lamb Wolf, Genet Opposum Seal French Beaver

10% Reduction

Cloths and colors Novelty Woolen Weaves and Smart Tweeds Black, Brown Navy, Wine, Green

The Better Autumn DRESSES

CREPE DRESSES

in delightful styles and fabrics, with satin and moire silk trimmings. The new 'kerchief neck-line. Tunic effects and new sleeve tre atment. Colors: Black, Navy, Brown, Green, Wine. Sizes 14 to 46; half sizes 18½ to 26½. Price **6.95, 9.75 to 14.95**

WOOL DRESSES

in new styles, tweedy fabrics; 1 and 2-piece style; smart belt, and button trimming. Sizes 14 to 20. Price **12.95**

JOIN THE BLANKET CLUB

A 50c weekly deposit will hold any blanket until required. Kenwood Blankets, Hudson Bay Blankets, O. V. Blankets, all in stock for your choosing.

SPECIAL FOR SATURDAY
Madawaska Blankets, a Kenwood product. Pure virgin wool. Solid colors, satin bound. 60 x 84. Also Red Camper blankets. Black stripes **4.49**

KENWOOD BLANKETS— Solid colors **7.50**
KENWOOD BLANKETS— Two color, reversible **9.00**
KENWOOD KOVERLETS— Attractive stamped patterns **5.95**
WHITE WOOL BLANKETS— Candy stripes. Pair **7.95**
PRINCESS WOOL BLANKETS—White with fancy colored check. Pair **8.95**

The Shop of Quality Hats

NEW FALL HATS

Most Reasonably Priced for Week End Selling.

Berets, Tricorns, Coolie Hats in felt and velvet.

1.95 and 2.95

Sale of SILKS and WOOLENS

ALL SILK CREPE in a dependable heavy quality. Black, navy, brown, green, wine and between shades. 36" wide. Sale price, yard **59c & 69c**

FIGURED FRENCH CREPE in flowered patterns and small design for dresses, jackets and trimmings. 36" wide. Sale price, yard **79c**

ALL SILK ROUGH CREPES—The season's new weaves and colors. 36" wide. Sale price, yard **89c**

SATIN FACE CREPES in pastel shades for evening dresses. 36" wide. Regular 1.39. Sale price, yard **98c**

IMPORTED WOOL SUITINGS in plain materials, Flecks and fancy weaves. 54" wide. The season's shades. Sale price **1.95**

ALL WOOL IMPORTED COATINGS in black, navy, mid blue, brown, wine, green. 54" wide. Clearing ..... **1.00 to 2.95**

ALL WOOL DRESS FLANNELS in a good variety of colorings. Splendid for girl's school dresses, 31" wide. Sale price, yard **69c**

36" FANCY TWEEDS AND PLAIDS for ladies and children's dresses. Sale price, yard ..... **49c and 59c**

NOVELTY WOOL CREPE—54" wide. Green, brown, red, copen, grey. Sale price yard **1.29**

ALL WOOL SANTOYS—Wool crepes and wool tweeds. 36 inches wide. Sale price. yard ..... **89c and 98c**

IMPORTED FRENCH WOOL DELAINE in new diagonal patterns. 36 inches wide. Yard **1.25**

BUYING A BEAUTIFUL
LADY MAC
Represents Money Well Spent

Lady Mac foundations are expressly designed and subtly contrived to mould unfortunate bulges into flowing graceful lines. A Lady Mac garment is firmly persuasive, yet its presence is so unobtrusive that it can neither be felt nor seen beneath the gown. Expertly fashioned from quality material, a Lady Mac holds ITS shape and YOURS so much longer that cheaper corsets are extravagant.

The Season's Newest Neckwear, Belts and Bags

WIDE LEATHER BELTS
Fancy buckle. Colors, black, navy, brown, green, red. Each **25c**

FASHIONABLE SUEDE BELTS
Wide, medium, narrow. Black, navy, light blue, brown, green red. Each **50c to 98c**

BUTTONS ARE FASHIONABLE
You will find here large stocks to choose from in plain and fancy buttons for coats, for dresses and for trimming. All wanted sizes and colors.

NEW FALL NECKWEAR
Collars, collar and cuff sets, jabots and bows in satin, Georgette and lace. The pleated sets are adorable. Round and V-neck styles. White and eggshell. Prices ..... **89c to 1.95**

MOIRE BAGS
To match the Fall coat or dress ..... **1.00 and 1.95**

LEATHER BAGS
In black and colors .... **1.00 to 4.95**

Visit the Lower Price Basement Store for Special Week End Bargains

NEIGHBORLY NOTES

Phone Phone Items to 1000 or 1001

The Misses Dot Allen, Kay Heffernan and Margaret Conroy have returned home after spending the week-end with friends in Detroit.

* * *

Mr. and Mrs. Gordon Matthews and family have returned to the city from their summer home at Chemong Park.

* * *

Mrs. A. Worboy and son Donald, of Maria Street, accompanied by the former's niece, Miss Rosamond McLean, motored to Midland to visit Mrs. Worboy's aunt, Mrs. David Vell, who returned with them to the city to spend some time at her niece's home.

* * *

Mr. Chas. Kingan and family have returned to their home on Dennistoun Avenue from Chemong Park. Mrs. Kingan, who has been spending the summer with her sister on the Isle of Man, sails for home next Sunday and is expected in the city about the 20th of the month.

* * *

Miss Agnes Grant of Rubidge Street and Miss E. Penn are passengers on the Canadian National steamer, Lady Rodney, sailing yesterday for a vacation in Bermuda, the Bahamas and Jamaica.

* * *

Miss Viola Harvey has returned to Edmonton, Alberta, to resume her duties as Director of the Physical Department of the Young Women's Christian Association, after spending her vacation with her parents, Mr and Mrs. B. W. Harvey of Sherbrooke Street.

* * *

The Misses Eleanor and Margaret Fallis of The Examiner staff entertained members of the different departments of The Examiner, at a very pleasant corn and weiner roast held at their home near Millbrook, last evening. The evening was spent in a jolly program of music and dancing

* * *

Miss Angeline Scott of Norwood is the guest of her cousin, Miss Marjorie Hall of 677 Water Street.

* * *

The wedding of Miss Bella Pooley, daughter of Mr. and Mrs. Samuel Pooley of Payne Avenue, to Mr. Albert Evans, son of Mr. and Mrs. Richard Evans, will take place to-morrow at half-past one o'clock, at St. James' Church.

* * *

Golfing competitions yesterday at the Kawartha Golf and Country Club were in charge of Mrs. A. E. Jagger and Mrs. V. S. Rutherford. The two-ball foursome was won by Mrs. V. A. Selkirk and Mrs. C. G. Graham. Tea hostesses were Mrs. A. R. Nobbs and Mrs. G. McLeod, assisted by Mrs. F. C. Ferrier and Mrs. G. W. Harper. The table was arranged very charmingly with a lace cloth centered by a silver bowl filled with vari-colored zinnias.

* * *

Dr. and Mrs. J. A. Morgan have returned to the city from their summer home at Chemong Park.

* * *

Mr. and Mrs. D. Oliver of 536 Edison Avenue celebrated quietly yesterday the fifty-second anniversary of their wedding, with their daughter, Mrs. Bruce Livingstone of Park Street, and her family.

* * *

Miss Mary Ryan has returned to Toronto to resume her duties as a member of the teaching staff of St. Mary's School, after spending her vacation with her mother, Mrs. Mary C. Ryan of 275 Reid street.

* * *

Mr. and Mrs. Stanley Chambers of Baltimore, Maryland, are visiting Mr. and Mrs. J. Grimison, Reid street, and other relatives and friends in the city.

* * *

Mrs. W. A. Mowry of River Road has returned home after spending the past three weeks visiting friends in the Western States and attending the World's Fair at Chicago.

* * *

Miss Ethel Gibson of 160 Fredette avenue has returned home after a six weeks' vacation spent with her aunt and uncle, Mr. and Mrs. T. Parrington of Ottawa.

* * *

Mr. and Mrs. W. J. Thompson of Park street north have returned to the city from Chemong Park.

* * *

Ten of the members of the Ladies' section of the Peterborough Golf and Country Club motored to Cobourg to-day to take part in inter-club golf matches with the Cobourg ladies.

* * *

A very enjoyable time was spent on Tuesday evening at the home of Mr. and Mrs. S. Pooley of Payne street, by the girls of the Packing Department of the A. Wander Company, Limited. The main feature of the evening was a linen shower given in honor of two brides-elect of the month, Miss Bella Pooley and Miss Iris Davies. Little Betty Harrison, prettily dressed in mauve, carried in both baskets of gifts, to the strains of the Wedding March played by Mrs. J. Harrison. The baskets were very attractively decorated in pink and white and blue and white. White bells and pink and white streamers decorated the rooms. After an interesting program of contests and dancing, dainty refreshments were served by the Misses Ena Batley and Myra Wilson. The evening was brought to a close by the singing of "Auld Lang Syne." Among those present were Mrs. S. Pooley, Mrs. J. Harrison, the Misses Bella Pooley, Iris Davies, Marjory White, Bertha Binks, Florence Evans, Ila Sayers, Margaret Lawrence, Nancy Pooley, Betty Harrison, Myra Wilson, Ena Batley, and Master Jimmy Harrison.

* * *

Mr. Alwyn Bell is spending his vacation in Chicago, Illinois, and Saginaw, Michigan.

* * *

Mr. and Mrs. M. W. Ryan, accompanied by their sons, Jack and Ray, have returned to Windsor after spending some time with Mr. Ryan's mother, Mrs. Mary C. Ryan, of Reid street.

* * *

Miss Phyllis Pitchford and her twin brother Roy, of Simcoe street, are celebrating a joint birthday anniversary to-day.

* * *

Little Miss Barbara Vining Scott, daughter of Dr. and Mrs. G. Ray Scott, will be junior bridesmaid at the wedding of her aunt, Miss Margaret Vining of Toronto, to Mr. Lloyd Dingle, also of Toronto.

* * *

The wedding of Miss Freida Booth, daughter of Mrs. Ellens Booth of Bolivar street, to Mr. George M. Bell, B.Sc., of Hamilton, will take place to-morrow at half past one o'clock, at Trinity United Church.

* * *

The opening meeting for the Autumn season of the Anglican Young People's Association of St. Luke's Church, was held last night under the capable leadership of Mr. Roland Krant. Owing to the inclement weather, the meeting, which had been planned as a corn and weiner roast on the river bank, was held indoors and proved to be a very enjoyable affair. Contests, games and dancing were enjoyed, after which refreshments were served under the convenorship of Mr. W. Hill. Those present were the Rev. G. J. Bousfield, the Misses Jean McCauley, Queenie Hope, Muriel Krant, Edith Willis, Phyllis Starr, Eleanor Reid, Dot Hanrahan, Helen Morrison, Florence Reid, Connie O'Connell, Dorothy Lipsett, Mary Gregson, Clemens Long, and Messrs. N. Heath, E. Peters, W. Davies, W. Hill, W. Hepburn, J. Davies, C. Hope, H. Bousfield, G. Bousfield, G. Palmer, B. Bammett, R. Krant, V. Allen, C. Lipsett and S. Williamson.

* * *

Mrs. J. A. McElhiney of Quebec city and Chemong Park, formerly of Peterborough, has a birthday to-day.

* * *

Mrs. Earl Armstrong of Schenectady, N.Y., (formerly Miss Ethel Chambers of this city,) is visiting her aunt, Mrs. E. Chambers of Bolivar street, and other relatives and friends in the city.

* * *

Mrs. T. A. S. Hay and Mrs. C. D. Mathias and family have returned to the city from Chemong Park.

* * *

The Rev. F. M. Wootton, pastor of Trinity United Church, is in Brantford, attending the funeral of the late George H. Muirhead, K.C.

* * *

Mr. and Mrs. J. F. Strickland and family have returned to their home in the city from Chemong Park.

* * *

Mr. and Mrs. William Cave and son William, of Yonkers, N.Y., have returned home after visiting Mr. and Mrs. B. Krom, Park Hill Road.

* * *

Mr. and Mrs. Willan Wildman and son Francis, of Toronto, are guests of the former's sister, Mrs. Warren Hall, 677 Water street.

* * *

Mr. H. A. Yenny of Grimsby, former principal of the Queen Alexandra School here, is visiting his daughter, Mrs. A. W. Turner, Downie street.

* * *

Mrs. A. Parrington of 525 Murray street has returned home after spending six weeks' vacation with Mr. and Mrs. T. Parrington, in Ottawa.

* * *

All who are interested in the movies and their making shouldn't neglect the chance to see how it is done, at the Capitol Theatre next Monday, Tuesday and Wednesday, when the Hollywood Studios, who have been demonstrating at the Toronto Exhibition, will make tests from local aspirants.

* * *

Miss Lucy Germain, B.Sc., instructor at Harper's Hospital, Detroit, and formerly of Petrolia, is the guest of the Rev. Dr. and Mrs. A. I. Brown, Aylmer street.

Back to School

. . . and back to Golf Hose and Sweaters again. . .

Watch your youngsters proudly off to school — well-dressed in Penmans Golf Hose and Sweaters. They'll not only be well dressed, but they'll be wisely and thriftily dressed.

The comfortable, snug fit and sturdy flexible knit mean added durability.

PENMANS

CHILDREN'S GOLF HOSE, SWEATERS, ANKLETS

175

Just Between Us Women

A daily chat with Examiner neighbors conducted by Anne Wilcox

Persons of little faith get small results. For one thing they work with no zeal, and "Faith without work is dead." To have great faith in a thing implies the person to exert great energy to bring it about, and while so doing he or she sees ways open which lead unexpectedly to success. Faith is not confined to spiritual things. It is one of the intangible and invisible forces. But so is electricity. There may or may not be anything in common between them, but it remains a fact that each is intangible and each works in its own ways.

* * * * * * *

It is not unusual to hear a person say, "I have no faith," yet if they are in business they know that business is built largely on faith as a foundation. Orders are filled before any money is paid. The firm selling has faith that the buyer will pay for purchases. The buyer in turn has faith that the goods will be delivered before paid for. Failure in these matters does not bar the truth, because lack of fulfilment is exceptional. The foundation of faith remains.

* * * * * * *

Persons who have no faith are apt to have fear. Fear is the negative side of faith. Faith is positive and constructive. Fear is negative and destructive. Each acts like a magnet to draw things to one. What one has faith in is apt to come to pass. What one fears is also apt to happen. Faith is usually desirable, fear undesirable, since what one fears is accompanied by a wish it would not happen. When the undesirable thing happens how often it is said: "I was afraid that would happen." The person, without acknowledging it even to herself, actually believed it would occur. Her faith was fear.

* * * * * * *

Since there is no qestion but persons would prefer to have what they desire come to pass rather than what they do not, they may well consider this matter of faith and fear as magnets. Remember that fear is the reverse of what is dreaded.

* * * * * * *

Put your mental energy into the consideration of what you would like to happen. See what you can do to further what you wish. Waste no energy in consideration of ways in which things could go wrong. Use all of this power in seeing ways of averting such a situation. Start having faith in the good, the best, the wise thing. Realize that every thought diverted from these lines is a side step in the wrong direction, and must be retraced to get on the right path again. Get your faith to working, exercise it "according to thy faith be it unto thee."

THE DEB. SHOP

George at Brock Streets

OPENS (To-morrow) SATURDAY SEPTEMBER 8th

FEATURING . . . .

LADIES' READY-TO-WEAR
MILLINERY - LINGERIE
AND HOSIERY.

STYLE AND VALUE . . . .

Our complete selection of Fall and Winter Coats, Afternoon and Evening Frocks, Millinery and a wide range of Lingerie and Hosiery for your approval at popular prices. Each garment with an exclusive interpretation of style trends awaits your inspection.

ONLY A JOKE.

LONDON, 7 (C.P. Cable). — "Someone's been pulling your leg," said J. H. Thomas, Dominions Secretary, when a newspaperman today rang him up at his holiday-place on the Sussex coast to ask him about his rescue from drowning.

"Most certainly I am not ill—I never even heard of the rumor I was ill until you rang me up."

The report was that Mr. Thomas had collapsed after a narrow escape from drowning.

TRAINLOAD

BEATTY ELECTRIC WASHERS

49 CARLOADS WORTH OVER $500,000.00

SALE NOW ON

In response to the demand of Canadian women for Beatty Washers, we shipped a solid trainload of these popular labour savers on Sept. 1st to relieve women of their washday worries. This Trainload Shipment is a feature of our Diamond Jubilee celebration. Never, in all our 60 years of business, have we offered such wonderful values as at this Trainload Sale.

NEVER SUCH VALUES IN ALL OUR HISTORY

Only by doing more than 50 per cent. of the total washer business of this country, and making and selling in such vast quantities, are we able to give the prices, terms and services that we do.

$125 Washers at $89.50

$125 $89.50

You can't buy at $125 outside the Beatty line, a washer that will wash as well or last as long as this Model at $89.50. It is the outstanding value in the washing machine world today.

COMPETITIVE PRICE . $125.00
OUR PRICE . 89.50
SAVING YOU $35.50

Best Porcelain-Tub Washer in Canada

Gets out more dirt in five minutes than any other washers do in 15. Porcelain enamel tub, swinging wringer, ball-bearing direct drive. No belts. Beatty made with famous Beatty washing action. Canadian throughout. Shipped and sold direct to you through Beatty Factory Branches. 75 Branches from coast to coast give prompt and expert service.

TRAINLOAD SHIPMENT MAKES NEW RECORD FOR THIS COUNTRY

49 Carloads of Washers Shipped by Beatty Bros. Limited, Sept. 1st to Points in Canada

On Sept. 1, 49 carloads of Beatty Washers were shipped by Beatty Bros. Limited, from their main factory in Fergus to fill orders throughout Canada. The company reports an increase in factory payroll of 115 men since August a year ago, besides increases in the staff of office employees and salesmen, and an increase in the working time in the Fergus shops of 50 per cent. There are now over 2,000 employees on the payroll of the company. A 96 by 114 addition on the main shops is being rushed through, and new houses are being built by the company to relieve partially the congestion in housing accommodation in Fergus.

THE LARGEST SHIPMENT OF WASHERS EVER MADE IN CANADA

Our Shops are Working Nights to Fill the Demand for Beatty Washers

WRINGER POST IRONING MACHINE

$39.50

Irons Shirts, Rompers, Curtains — everything. Presses and pleats. Shoe as big as 6 hand irons. 50% faster. Fits any Beatty Washer. No special wiring. Only $39.50. Easy terms slightly extra.

More Beatty Washers Sold in Canada Every Year Than All Other Makes Combined.

49.95

SIX ONLY AT THIS PRICE

TRAINLOAD SPECIAL

FREE

'Phone for particulars about special premium offer open to any woman who has a washer now. No obligation to buy.

BEATTY BROS. LIMITED

OPEN EVENINGS 332 GEORGE ST. PHONE 2129 UNTIL 10 P.M.

Buy it Now--- Pay as you Save!

Why put up with the discomforts, inconvenience, dust, dirt, drudgery, worry, labor and excessive cost of ordinary heating? Install a JOHNSON VACU-DRAFT! Pay for it with the saving on fuel costs.

NEW LOW PRICE

May be purchased on our "Pay-As-You-Save" Plan. An investment that yields from 30 to 50% dividends annually.

See your plumbing and heating dealer TODAY—or write direct for booklet.

Telephones: Toronto—EL. 4539; Montreal—MA. 8936; Peterboro—2163.

BUY IT NOW—PAY AS YOU SAVE!

VACU-DRAFT is not a blower and is adaptable to warm air as well as to all other coal and coke burning furnaces.

JOHNSON VACU-DRAFT MODERNIZED HEATING

A PRODUCT OF CANADIAN JOHNSON MOTOR CO. LTD., PETERBORO.

FULL INFORMATION FROM THE FOLLOWING:

W. R. Turner, 195 Simcoe St. Phone 921
Fred O. Goodfellow, 370 Water St. Phone 339
Miller, Powell Co., 438 George St. Phone 283
Adamson & Dobbin, 175 Simcoe St. Phone 460

DISTRICT DISTRIBUTOR
COPPING MARINE SALES
Water & Brock Sts. Phone 199

Wife Preservers

To remove lime in tea kettle, boil a little vinegar in it.

TERRY'S SINGLE IN 12TH FRAME DEFEATS CUBS 2-1

MEX. POLOISTS—These Five Mexican army captains will play an American army polo team in Washington, Sept. 19.

MOST COMPLETE SPORT PAGES IN CENTRAL ONTARIO

PETERBOROUGH

EXAMINER SPORTS

Read by More than 18,000 Daily — FRIDAY, SEPTEMBER 7, 1934 — Sports Department—Phone 1600

TONY IS OUT—Tony Lazzeri dives desperately into home plate but is out in Chicago-New York Yankee ball game.

Albany Clinches Fourth Place In Knapp Race

INSIDE THE PADDOCK

BY ART MURRAY

TOMORROW WILL usher in the Autumn racing season in Toronto when Thorncliffe throws open its gates once more. Everything is in readiness and it should go over in a big way. We hope the racing will be a little more formful than a year ago when only four favorites clicked in the first twenty-eight races. Don't forget Tabson is right at home on this racing strip. We hear that Poet's Dream is hitting on all cylinders these days and is ready for the question. Dark Mission breezed seven furlongs the other morning in 1.29 and was not even breathing hard at the finish. That should be recommendation enough for this one.

× × ×

Stefan Jr. is also up there and in tip top shape. He will lead the parade a few times between now and when the winter sets in. Jockey Kessler who has been doing his stuff around Chicago this year, equalled the wonderful feat of Jockey Rosengarten in piloting five consecutive winners in one afternoon, when he did this same little thing on Wednesday of this week. Rosengarten accomplished his on Tuesday so there is a record for them to shoot at, for years to come. Its peculiar that we can't seem to develop boys like these on our Canadian tracks.

× × ×

GEORGE C. TAPPEN who used to be well known on our circuit has been ordered to appear before the Rhode Island Horse Racing Commission at their meeting on Monday next. He saddled the horse Cardamon who won the first race at Narragansett on August 24th last. It is understood that a saliva test revealed the horse had been stimulated. The stewards at all race tracks don't fool these days. We hear that Boocap is all dressed up and ready for the party down at Rockingham Park. He is very consistent. Brass Monkey at the same place is going to knock down a purse any day now and the price is always right on this one. Before leaving this track we want to hand you one more. His name is On Sir and he can travel with the best of the plater rank.

× × ×

Over at Lincoln Fields there is one called Cold Steel who is a lot better than his name would indicate. His connections are very proud of him and the day is not far distant when he will be led into the winner's circle after a distance event. Mud or fast going make no difference to him. We also have one called Flying Justice at the same place who is just like money in the bank. He is on razor edge and raring to go Dude Fodan is one of the busiest men around Thorncliffe these days. He is helping Bill Campbell train the large string he has quartered there, besides doing the exercising. He expects to be aboard a few winners also before the week is over. Tommy Aimers is another boy that should ride a few winners. He has entirely recovered from his recent illness and when he is right he does not have to take a back seat to any rider in America.

FIGHTS LAST NIGHT

(By the Associated Press)

QUINCY, Ill.—Paul (Tennessee) Lee, 128, Indianapolis, outpointed Pee Wee Terry, 128, St. Louis, (10).

READ THE WANT ADS

Science To Play Big Part In America's Cup Races

Wouldn't every land-lubber be thrilled to the core if he could but direct from the wheel, the course of T. O. M. Sopwiths trim America's Cup challenger Endeavour. So far as is known, only one man, a New York newspaperman, has experienced such a thrill. The Illustrated London News here illustrates the position and instruments aboard Endeavour that the helmsman has to watch as though he were a pilot in an aeroplane. Every scientific device known to yachtsmen—and some that are not yet known—has been installed aboard the British yacht. Some of these instruments are illustrated above. The helmsman has his wind-speed, wind-direction and mechanical log recording instruments in front of him. In addition there are other dials for giving visual indication of the stress on shrouds and preventer stays.

WOMAN DRIVER SCORES VICTORY

Mrs. Burnham Captures Second Heat of Speed-boat Races.

MISS CANADA III SECOND.

TORONTO, Sept. 7.—Mrs. Florence Burhlam, Wilmington, Del., speed-boat driver, led United States entrants back into the running for the world's championship 225-cubic-inch motorboat speed event by winning the second of the three heats at the Canadian National Exhibition waterfront last night. Mrs. Burhlam's time was 22 minutes and 29 seconds over the 15 miles distance.

Spectacular victory of the pretty Wilmington driver and her multi-colored Chotsie Sixth over Harold Wilson's Little Miss Canada Third, first in Wednesday night's heat, sent Mrs. Burlham into third place in the point standing. Wilson, Ingersoll, Ont., pilot, remained first, and Mortimer Auerbacher of Chicago was second.

Third and decisive heat will be staged to-night at 6.30 instead of 7 o'clock, over the 2½-mile course on Lake Ontario with the three leaders closely grouped.

Major Leaders

(By the Associated Press).

NATIONAL LEAGUE.

Batting: P. Waner, Pirates, .366; Terry, Giants, .351.

Runs: Ott, Giants, 108; P. Waner, Pirates, 106.

Runs batted in: Ott, Giants, 131; Collins, Cardinals, 108.

Hits: P. Waner, Pirates, 193; Terry, Giants, 181.

Doubles: Allen, Phillies, 41; Medwick, Cardinals, 39.

Triples: P. Waner, Pirates, 16; Medwick, Cardinals, and Suhr, Pirates, 12.

Home runs: Ott, Giants, and Collins, Cardinals, 33.

Stolen bases: Martin, Cardinals, 20; Cuyler, Cubs, 14.

Pitchers: Schumacher, Giants, 21-6; J. Dean, Cardinals, 24-7.

AMERICAN LEAGUE.

Batting: Gehrig, Yankees, .363; Gehringer, Tigers, .362.

Runs batted in: Gehrig, Yankees, 153; Trosky, Indians, 123.

Hits: Gehrig, Yankees, and Werber, Red Sox, 185.

Doubles: Greenberg, Tigers, 53; B. Johnson, Red Sox, 43.

Triples: Chapman, Yankees, 11; Manush, Senators, and West, Browns, 10.

Home runs: Gehrig, Yankees, 49; Foxx, Athletics, 40.

Stolen bases: Werber, Red Sox, 36; Chapman, Yankees, and Fox, Tigers, 25.

Pitchers: Gomez, Yankees, 24-3; W. Ferrell, Red Sox, 13-3.

The largest telephone cables in use in the United States, although only two and five-eighths inches in diameter, contain 3,636 wires.

Printing

Standings

INTERNATIONAL LEAGUE.

	Won	Lost	P.C.
Newark	92	58	.613
Rochester	87	62	.584
Toronto	83	67	.553
Albany	79	71	.527
Buffalo	75	76	.497
Montreal	73	75	.493
Syracuse	59	92	.391
Baltimore	51	98	.342

NATIONAL LEAGUE.

	Won	Lost	P.C.
New York	85	47	.644
St. Louis	77	53	.592
Chicago	75	55	.577
Boston	68	63	.519
Pittsburg	64	65	.496
Brooklyn	55	75	.423
Philadelphia	48	79	.378
Cincinnati	47	82	.364

AMERICAN LEAGUE.

	Won	Lost	P.C.
Detroit	85	44	.659
New York	81	51	.614
Cleveland	69	61	.531
Boston	68	64	.515
St. Louis	60	69	.465
Washington	57	71	.445
Philadelphia	52	73	.416
Chicago	45	84	.349

AMERICAN ASSOCIATION.

	Won	Lost	P.C.
Minneapolis	81	59	.579
Columbus	77	66	.542
Milwaukee	75	66	.532
Indianapolis	73	69	.514
Louisville	72	70	.507
Toledo	66	77	.462
St. Paul	65	77	.458
Kansas City	58	84	.408

YANKEES GAIN WITH 5-3 WIN

Cut Tigers' Lead to 5 1-2 Games With Detroit-Athletics Rained Out.

RED SOX ALSO TRIUMPH.

In the American League the Yanks and Red Sox managed to make up some ground they lost the day before without causing a great amount of excitement. While Detroit's doubleheader with the Athletics was rained out, the Yanks reduced the Tiger lead to 5½ games with a 5-3 decision over Chicago. The Yanks nicked Ted Lyons for four runs in the fourth to build up a 5-0 lead for Charley Ruffing but it took Johnny Murphy and Arndt Jorgens to protect it at the finish.

Ruffing Yanked in 9th

Ruffing, although pitching four-hit ball for eight innings, was nicked for a couple of unearned runs and then yielded three singles in the ninth. With the tying runs on base Murphy pitched to one batter and retired three men. He struck out Charley Uhlir and Jorgens caught Jimmy Dykes off second on the first strike and doubled Marty Hopkins trying to steal on the third.

The Red Sox evened their third-place struggle with Cleveland with a late attack that netted three runs in each of the last two innings and a 6-1 victory for Gordon Rhodes, who granted only seven hits.

The Washington-St. Louis contest was halted by rain.

Our Boarding House . . . . . By Ahern

BOUT DELAYED UNTIL TO-NIGHT OWING TO RAIN

McLarnin-Ross Welterweight Battle Postponed for 24 Hours.

NO BROADCAST.

Expected Delay Wil Increase Attendance to 50,000 Fight Fans.

By HERBERT W. BARKER

NEW YORK, Sept. 7. (AP).—A delay of 24 hours was just what the doctor ordered as a tonic on the prospective gate for Barney Ross' 15-round welterweight title defense against Jimmy McLarnin in Madison Square Garden bowl.

Originally scheduled for last night, the fight was put over until to-night, weather permitting, because of a late afternoon downpour. Postponements usually are the bane of a fight promoter's precarious existence but this time it worked the other way.

50,000 Effected

Where a crowd of 35,000 had been fondest dream of the sponsors two days ago, there were predictions to-day that perhaps as many as 50,000 would make their way to the big Long Island arena. Given good weather during the day, it was figured late ducat-buyers might swell the receipts past the figure of $104,000 Ross and McLarnin drew last May when the speedy Chicagoan lifted Jimmy's 147-pound title on a split decision.

The postponement likewise resulted in a big swing in the betting odds from 7 to 5 Ross became a 9 to 5 favorite. The bookmakers had a ready answer for that one. They believe that McLarnin's 5% pound pull in poundage, as revealed by weighing-in ceremonies, will have been cut in half by the 24-hour delay. Ross, who scaled 140, probably will pick up three or or four pounds during the day while McLarning, at 145¾ pounds, was close to his best fighting weight yesterday and probably will attempt to keep it there.

No Broadcast

Under Commission rules, the principals will not have to weigh in again to-day but should a further posponement to to-morrow night be necessary, they will be put on the scales again to-morrow afternoon to make sure neither is above the class limit.

The main bout is scheduled for about 9 p.m. (Eastern Standard). There will be no broadcast.

Baseball Results

Results of amateur baseball game played Thursday follow:

Northern Senior

McIntyre 1, Frood 1.

Northern Junior

Kirkland Lake 5, Coppercliff 2.

Kirkland Lake wins title.

O.B.A.A. Intermediate "B"

Lucknow 7, Meaford 3.

Win or Lose

INTERNATIONAL LEAGUE

Rochester 4, Buffalo 3.
Albany 11, Syracuse 2.
Montreal at Toronto—postponed; rain.
Baltimore at Newark—postponed; rain.

AMERICAN LEAGUE

New York 5, Chicago 3.
Boston 6, Cleveland 1.
Washington at St. Louis—postponed; rain.
Philadelphia at Detroit — postponed; rain.

NATIONAL LEAGUE

New York 2, Chicago 1.
12 innings.
St. Louis 7, Brooklyn 5.
Pittsburg 4, Boston 1.
Cincinnati at Philadelphia—postponed; rain.

AMERICAN ASSOCIATION

St. Paul 5, Kansas City 4.
Milwaukee 15-0, Minneapolis 9-8.
Toledo at Indianapolis postponed—rain.

CHICAGO DROPS 2ND STRAIGHT TO TERRY CLAN

N. Y. Pilot's Hit in 12th Breaks Up Mound Duel Between Parmelee and Lee.

CARDS KEEP PACE.

St. Louis Has Chance to Pull Up With Giants in New York Series Next Week.

By HUGH S. FULLERTON, JR.
Associated Press Sports Writer

If there's any way of stopping those New Yorkers in their rush toward the National League pennant, Chicago Cubs apparently haven't discovered it. And that seems to leave things up to the Cardinals when they invade the Polo Grounds next week.

The Cubs managed to stretch things out over 12 innings yesterday but the result was just the same. They went down for the second time in succession, 2-1, and looked up at the leaders from a depth of nine games. St. Louis, however, kept pace with a 7-5 decision over Brooklyn although still seven games behind.

With only 22 more games to go for New York and 24 for St. Louis that began to look like a huge deficit with a clean sweep in the coming series about the only St. Louis hope.

Mound Duel

Leroy "Bud" Parmelee and Bill Lee, both trying to preserve perfect records against the day's rival, hooked up in the Giant-Cub duel and it came very close to being a draw. Augie Cain blasted a homer off Parmelee in the first inning and Travis Jackson and Hank Leiber solved Lee for a double and a single respectively in the fourth to knot the count.

That looked like the end of things as Parmelee granted only four more hits and Lee granted only six up to the deciding frame and rain threatened to halt proceedings in the 11th. Then Joe Moore started the ball rolling with a single after two were out in the 12th; Hugh Critz sent him to third with a two-bagger and Manager Bill Terry came up with another victory when he singled home the deciding run.

The Cardinals hopped off toward an easy victory when they clouted old Tom Zachary out with a five run outburst in the fourth but Brooklyn nearly turned the tables in the final inning by rapping Tek Carleton for three tallies before they finally were retired.

Pirates Extend Drive

Pittsburgh's Pirates extended their belated drive for a first division berth through their fifth straight victory when they attacked Ed Brandt for three runs in the first two innings and went on to beat the fourth - place Boston Braves 4-1 behind Ralph Birkoffer's seven hit flinging. Threatening weather led the Phillies and Reds to postpone their tilt.

Wrestling Last Night.

(By the Associated Press)

CHICAGO — Jim McMillen, 220, Chicago, threw Dick Raines, 225, Texas, 30:30.

BEARS MEET TORONTO IN LOOP SERIES

While Senators Clash With Rochester in First Set of Playoffs.

DATES ARRANGED.

Albany Cinches Post-season Berth by Trouncing Syracuse 11-2.

(By The Associated Press)

The International League can begin preparations for its post-season play-offs to determine a representative in the little world series right now.

Albany clinched the fourth and last playoff position last night and the rest of the regular schedule, ending Sunday became a mere formality. The Senators, who created the major sensation of the race by finishing as high as fourth, now can see how far they can get in the playoffs against Newark, Rochester and Toronto.

On the basis of the present standings, Albany will battle second place Rochester and Newark, league champions, will play Toronto, third place club, in the first set of playoffs starting Tuesday. Both of these series as well as the finals between the two survivors will be best four out of seven.

The play-off dates:

Toronto vs. Newark—Sept. 11 and 12, at Newark; 13, 14, 15.. at Toronto; 16-17 at Newark.

Albany vs. Rochester—Sept. 11 and 12 at Rochester; 13, 14, 15 at Albany; 16, 17 at Rochester.

Albany clinched fourth place by trouncing Syracuse in a night game, 11-2, as Dick Barrett pitched six hit ball. The Senators hopped on Clarence Pickrell for five runs in the first inning and peppered him freely thereafter. Fred Sington's 29th homer was among Albany's 15 hits.

Buffalo, league champions last year, lost its last chance to beat out Albany by dropping a 4-3 verdict to Rochester. Tom Winsett solved Fabian Kowalik for a double and three singles. Norbert Kleinke pitched steady ball to win his 19th victory. Ollie Carnegie night was celebrated and the Bison outfielder received $1,000 from Buffalo's Italian fans.

The other two scheduled games were washed out.

Sports Regatta Held At Loon Lake

(Examiner Correspondence.)

APSLEY, September 7. — The annual water sports regatta at Loon Lake, was held at George Johnston's on Labor Day, but was too late in the season for a large attendance, the majority of the tourists having returned home. It was expected, that being a holiday, the camp workers would have made up the deficiency, and provided competitors for the various races, but the men worked as usual so that the program was curtailed. Harry Freese of Detroit, and Rev. C. A. G. Spence, donated the prizes. A four mile course was buoyed out on the lake for the motor boat races (two classes) large and small. The row boat race, one mile, was on by Joe Cossar and Harry Andrew of Camp 6, Ken young and —— Trotter taking second prize. For small motors, Fraser Watson, of Peterborough, was first, Mr. Lyons second and George Johnston third.

AAJMAA-KIWANIS CLASH TO-NIGHT

Belleville Faces Three-Goal Deficit in Lacrosse Group Playoff.

The best lacrosse game seen here in two years is slated for tonight at 8.15 in the Armouries when the Belleville Aajmaa Club and Peterborough Kiwanis meet in the final game of the group playoffs. The local lacrossers have a three-goal lead and hope to win out on the round this evening and enter the O.A.L.A. playdowns. The visitors will be equally determined to wipe out that small lead and pull out a victory. With several more stars added to each squad, a fast, sparkling brand of play, packed with action, is promised in an ideal location, the Armouries. A big crowd is hoped for at this important game. This is what the Belleville writer said of the first game last Tuesday:

"The local Aajmaa boxia team took it on the chin last night, but not before they had given their Peterborough rivals a real tidy tussle....the Aajmaa players had more shots on net than did their rivals. Inability to score when in position and right down hard luck at other times cost them the game. The series is far from over as a three-goal lead is practically nothing at all. On the night's play, the Petes deserved the win as they played an excellent style of lacrosse and made each move count.

Archie Deyell Will Hurl In Third Game

Archie Deyell is the likely selection to do the Petes' pitching here tomorrow when the Belleville bunch tangle with the locals at three o'clock in Riverside Park. It will be the third game of the five-game C.O.B.L. playoffs and if the Petes win, this will wind up the series. If the Lee gang loses, a fourth game will be played in Belleville next Wednesday. Russ Kitchen hurled the Peterborough team to the first victory and Bill Calladine won the second. Deyell is ready to go in there and try to stop the opposition in three straight.

Jack (Chief) Williams will start for the Nats and the league's ace southpaw is liable to be in top form and fling one of his great games. Peeney Mills is banking on Williams coming through this time, and Jack is certainly due, having taken two bad lickings in a row. There is a possibility that should a relief pitcher be needed, Sonny Green—who did some lovely curve-ball relief throwing in the last game—may be sent in. Both outfits will be at full strength and ready to dish up a really smart brand of playoff ball. They deserve another big home crowd of rooters.

FRANK WILDE ELIMINATED.

FOREST HILLS, N.Y., Sept. 6.—(A.P.)—John Van Ryn, former United States Davis Cup doubles player, accounted for the first elimination of a seeded star from the United States' tennis championships to-day when he defeated Frank Wilde 6-4, 6-2 in the third round of the annual tournament.

In the speed boat race Mr. Freese took first place, Monty Emmal second and Mr. Johnston of Hamilton third. During the afternoon a number of races for the young people were held, and altogether the event was a most enjoyable one, the weather being perfect.

C.O.B.L. PLAY-OFFS

The third game in the play-off series for the C.O.B.L. Championship will take place

Saturday, September 8th

AT RIVERSIDE PARK, PETERBOROUGH,

BELLEVILLE vs. PETERBORO

Game Called at 3 o'Clock Sharp.

This series is producing some of the best baseball seen in the district in years. Both teams are well matched, and this game should draw a great crowd.

ADMISSION 35 CENTS

GRAND STAND: GENTLEMEN 15c; LADIES FREE.
WEST GRAND STAND FREE. CHILDREN, ADMISSION 10c.

The Sporting Page

CAPITOL

MONDAY, TUESDAY, WEDNESDAY

3 Performances Daily: 2.30, 7.00, 9.00

The Peterboro Examiner will present

The

HOLLYWOOD STUDIO

Direct from the Toronto Exhibition

A Hollywood Studio set up on the Capitol Stage.

Camera, Sound, Equipment, Director A Talking Picture will be made.

Members of the audience will play the star parts.

Screen tests will be made of those sending in their names.

It does not matter if you are short or tall, fat or thin, who knows you may be a Clark Gable, a Mary Pickford, a Harold Lloyd, a Norma Shearer or a Mae West, or your kiddies may be a Shirley Temple or a Jackie Cooper. This is your opportunity to find out.

Talking Pictures will also be taken of prominent citizens on the streets, factory workers, school children—in fact everything of interest in Peterboro.

The Talking Pictures taken both in and out of the Theatre will be shown on the screen of the Capitol Theatre One Week Later.

Monday, Tuesday, Wednesday, Sept. 17, 18, 19.

NOTE: These pictures will be taken in conjunction with the Regular Capitol Program.

SEE YOURSELF AS OTHERS SEE YOU.

NO INCREASE IN PRICES.

th,fri,sat

ALLISON-WOOD ARE U. S. HOPES TO STOP PERRY

Frank Shields Top - ranking American, Unimpressive So Far in Series.

BRITISHER FAVORED.

(By Bob Cavagnaro, Associated Press Sports Writer)

FOREST HILLS, N.Y., Sept. 7 (AP)—It looks likt it's up to either Wilmer Allison or Sidney B. Wood, Jr., to stop Fred Perry's march to his second United States single tennis championship.

They both can't do it, because if form holds true they'll meet in the quarter final round and then there will be only one of them left.

Allison and Wood are in the lower bracket of the current 53rd single championship tournament.

Standing alone in the upper bracket, as the United States chief obstacle in Perry's path to the final, is Frank Shields, the top-ranking player. The tall New Yorker, however, has been unimpressive and at the rate has has been going may succumb to the stroking of the bounding Briton just as Carl Schwetkhardt, Martin Buxby and Jack Talbot have—in straight sets.

To-day's Draw

Allison was booked against Jack McDiarmid of Fort Worth, Tex., in the fourth round to-day, and Wood was to encounter Marcel Rainville, Montreal Davic Cup player.

With Wood in the bottom of the draw is Frankie Parker, the Lawrenceville, N.J., schoolboy, who is waiting to meet the winner of the rained-out Roderich Menzel-Gregory S. Mangin match. Menzel and Mangin were to renew hostilities today with the giant Czech having the first set in his favor 8-6.

It's all a big headache, shared equally by officials of the U.S.-L.T.A., the competitors and the spectators. It wasn't bad enough that the rain had to break up the play yesterday, but George Lott was routed from the rolls in an upset by Edward W. Feibleman and when he went out of the tournament, committee not only lost one of its seeded players and chief threats to Perry's reign, but a major gate attraction as well.

TIGERS QUALIFY TO PLAY ORILLIA

Hamilton Mann Cup Champions Defeat Fergus With Final Rush.

FERGUS, Sept. 7.—Hamilton Tigers qualified to meet Orillia Terriers in the finals of the O.A.L.A. Senior championship, defeating Fergus Thistles here last night by a 6 to 4 score. For three periods it was a close struggle with the score tied at three-all entering the final frame, but the Thistles tired and Hamilton went on to gain a double win on the series, and advance in defence of the Ontario title and Mann Cup, won last year.

Mann Cup Finals My Be In Montreal

MONTREAL, Sept. 7 (C.P.)—If a Montreal team wins the Eastern Canadian lacrosse title, the finals for the Mann Cup, emblematic of Canadian lacrosse supremacy, will be played here, Dan McKenzie, of New Westminster, B.C., president of the Canadian Amateur Lacrosse Association, to-day promised local lacrosse heads.

The Coast has been making efforts to have the venue of the playoff changed from East to West.

Club Championship

D. C. DURLAND TROPHY

The following is the draw for the first round for the Kawartha Club championship; match play; 18 holes (no handicaps); stymies must be played. Players please arrange to have the first round played by Sept. 9th.

S. J. Black; G. Leeming.
A. Craig; J. E. R. Munro.
Dr. J. Green; F. Buckland.
Dr. A. Weldon; A. Hood.
T. Holyman; G. Ballantyne.
D. P. Munro; H. Foster.
E. Tracy; J. Grant.
D. Mather; H. McKenzie.

The first-named player in each pair will please get in touch with his opponent.

KAWARTHA CUP

The first round in the above cup is listed below. Play for this round should be finished by Sept. 9th. Match play; 18 holes, with handicaps; play stymies. The first-named player will please get in touch with his opponent.

R. E. Layfield; V. Rutherford.
George Harper; S. A. Archibald.
F. Inch; E. Rigby.
W. English; J. H. Jamison.
T. Glover; F. Reed.
J. C. Bay; D. Louckes.
C. Giroux; R. Glover.
A. R. Nobbs; R. Pogue.

SPORTS DAY BY DAY

Baseball, Lacrosse, Soccer Softball, Bowling, etc.

By C.J.P.

If you want to see more excitement than a spring housecleaning —without the accompanying discomforts—and more action than a pigpen presents along about lunchtime, why just amble up the line about 8.15 this eve, purchase a ducat and enter the Armouries. A redblooded, lively game called lacrosse is being played there between a team from Belleville with a name that sounds like the Pyjama Club and the Peterborough Kiwanis team. It's the final game of their group playoffs, with the locals three goals up and four quarters to go. No kidding, we expect it to be a sweet struggle.

• • • • • •

And tomorrow of course is the day for the third C.O.B.L. playoff tilt betwixt Belleville and ye Petes. It's at three in Riverside with the Lee laddies up two tussles already and hoping to wham through Mister Jawn Williams' deliveries to take their third straight. Looks like Archie Deyell will do our flinging, with Ross and Scriver there or thereabouts if needed. Don't sell the Nats short in this game, as the Chief has been known to knock over the old dope bucket before with his southpaw slants. Anyway, drop around and root the boys home.

• • • • • •

Yesterday we looked up the guy that bet us a week ago and offered to lay a few more potatoes on the Petes for tomorrow. He tries to put the bite on us for a two-spot first, but sadly agrees when he point out that newspaper guys are very poor prospects indeed for a young fellow to put the bite on for cash—as we practically do all our book-keeping on the cuff. "Well," he wells, "I will go up and down the main drag and see if I can maybe get my hooks on couple or three iron men somewhere. If I am in luck, I will be satisfied to take the attractive end of a 2 to 1 wager for all I got on Williams." However, something tells us he will have trouble nailing anyone for a loan in time. This depression is certainly tough on ambitious young guys.

• • • • • •

It wont be long till things are stirring in rugby up around P.C.I. again. Coaches of the schools around this section of the Province will be getting together within a couple of weeks and making plans for the season, and the lads will start working out once more. The Garnet and Gray didn't have such a good season last year, but a huskier bunch is expected to wear the P.C.I. colors this time. But more again.

• • • • • •

Rain washed out the gals' softball games last p.m., so Keene and Westclox tackle each other again tonight in the village, while the Omemee lasses will meet C.G.E. in the Bowl on Monday. Both are replays. A tussle ala exhibish is slated for this eve at the Bowl—if Jupe Pluv acts the gentleman—with the Alerts of Fort Hope doing their stuff, or trying to, with our C.G.E. damsels. 'Tis hoped that something definite will be known of the playoff plans early next week. Seems that three or four teams still have a chance to qualify for the second-half money series.

• • • • • •

The Moguls of Maul over around N'Yawk decided against staging the Ross-McLarnin fight last night due to inclement weather. If everything's oke, the bruisers will do battle this e'en, starting about nine bells. There will be no broadcast on this tussle. And if it rains again today, they'll simply postpone here again till Saturday. With arguments flying hither and yawn, we might just as well get in the middle of this one and pick the Irisher to win by a kayo in the early stages.

• • • • • •

We see by the papers that the fifth annual southpaw golf tournament starts in Toronto Saturday with a large entry. We think these tourneys for left handers only are very commendable and should be encouraged. For one thing, it takes a number of portsiders off the streets, at least for a short time, and puts 'em in a field off by themselves where they can do no damage to normal people. And it must be a sight to behold to see a hundred or more wrong-side clubbers step to the tee and take off with the weapon in the same mitt that wields the fork at dinner time! We have a number of lefthanded friends and like them, despite the fact that a southpaw athlete is the most erratic animal outside the zoo. We do not even feel sorry for them—no, sah! Our sympathy most decidedly is with the poor righthander when there is a wrong-side flinger doing his stuff.

• • • • • •

The T.A.B.A. senior winner is of much interest around this town now, since the Petes look like the team to meet the Toronto champ in a week or so. Several squads are still at it, and we still like the G. W. Grads to cop the mitt. The Findlay Darry team of the West Toronto loop has a chance of getting in there tomorrow when they oppose Kruschens of the Western City League. The Grads are the same crew that played an exhibition double-header here early this season. With Art Upper pitcher smart ball and the whole outfit travelling fast, the Ulster Stadium circuit representative appears the class of Toronto to us. But we doubt if they're a bit stronger than the Petes.

• • • • • •

Picking 'em off the grapevine: Past Prexy Waghorne of the O.A.L.A. is expected here to referee the lacrosse playoff game tonight . . . . Cogs meet Kingston Hawks at three, standard time, at the Kingston Fair Grounds Sat'day . . . . Nothing doing for the local minor ball teams this week-end . . . . Petes' team hitting average, exclusive of playoffs, for '34 was .267, and they fielded .952 . . . . Capt. Fred Ash handled no less than 286 chanches, with only five errors, for a .983 mark . . . . No new dope on this O.R.F.U. idea for this town in a Central Ontario rugby loop . . . . Following our success last gloamin' in a corn eating contest at a swelegant Examiner gathering out near Cavan, we will challenge any two-fisted cob roller under two hundred pounds. (Note: The secret of our success is on account of we never miss a set in square dawncing).

Pearce May Abandon Aussie Sculling Race

HAMILTON, Sept. 7 (CP)—Bob Pearce, world's professional sculling champion, eagerly sought to compete in the special races programmed at the Centennial Celebration in Melbourne, Australia, this November, may be unable to accept the bid, he intimated to-day. Pearce will probably row against Eric Phelps in England if the latter succeeds in arranging for a £500 stake, the champion having promised this some time ago, and as the trip to Australia would require about three months, with several weeks of that time taken up in training, he thinks he could hardly spare the time.

Co-ordination of rail and road services in the Irish Free State is a success.

GAINOR FOR MAROONS

CALGARY, Sept. 7 (CP)—Norman "Dutch" Gainor, mainstay of the Calgary Tigers in the Northwestern Professional Hockey League last winter, will don the uniform of the Montreal Maroons this season, according to Lloyd Turner, Tiger owner. Gainor will report to the Maroons about Oct. 10. He is now in hospital recovering from an operation for varicose veins but expects to be in good shape by the start of the season.

In three days recently 82 inches of rain fell at Cherrapunji in Assam, the world's wettest place with an average yearly rainfall of 426 inches.

The trireme, in ancient times, was a galley with three banks of oars; the common form of the ancient ship of war in the fifth and fourth centuries B.C.

Ross And Bodyguard

Barney Ross, Chicago Jewish boxer, now has a bodyguard in the person of Harry O'Connell. The two are seen here in New York.

Regent

To-day and Saturday

Matinees at 2.30

Nights 7 and 9 o'clock

A Great Star Meets the Challenge of a Great Story

And holds you spell-bound in the thrill of her genius.

Also Chapter 8 of "Gordon of Ghost City."

Southern Exposure. Hello Sailors.

Lawn Bowling BY Herb Martin

It Is Not Very often that bowlers are lucky enough to score a possible eight in bowling on one end, and yet, looking over the records we find no less than 4 eight ends have been scored so far this season.

—o—

On The Opening Day, May 24th, Dr. Allan secured an 8 end at the expense of A. Brown. On May 25, Nelson Routley did the same thing to Jimmy Cullen, and then on Sept. 5 Benny Chesler got into the charmed circle when he got all there was to get at the expense of Reg. Dyer.

—o—

The Ladies, not to be outdone by the men, also got the habit and on Sept. 4 Mrs. DeLong captured the big 8 on Mrs. Jeffries. This may not appeal to some people as much of a feat—but it has the same effect as a baseball player hitting a home run with the bases loaded or a golfer securing that famous hole-in-one.

—o—

Early In The Spring when some of the interested bowlers were scouting around trying to sell bowling to a lot of prospects, we pointed out that everybody has an equal chance to win all there is and to become well adapted in this good old game.

—o—

We Do, from year to year, have a large number of new players, who do come in for their share of honor and glory, but this year we have one rookie member who appears to be in a class all by himself. Up until last year he never threw a bowl—and then just on the odd Friday night. We had a hard time inducing him to join, in fact had to almost force him: but now try and keep him away.

—o—

We Refer To Oscar McGill. By his constant and steady attendance and practise he has become one of the most promising young bowlers we have seen for some time. His record this year is one he might well be proud of.

—o—

It Is Hard Enough for any one of us to gather in one final in a year but when you succeed in getting in on four of them, why, we must admit it is a whole lot more than luck.

—o—

He Was Successful in winning the Leads and Seconds competition with S. T. McMillan as skip. He won the Novice single games sponsored by R. M. Glover. He is on George Coleman's rink who will be either third or fourth in the club schedule, and he also is playing second on the rink that will represent Peterborough next week in the Central Ontario Lawn Bowling Association tournament.

—o—

We Must Admit that this is a record that will take some beating and we offer hearty congratulations to our friend Oscar.

—o—

We Hope We Have not been too previous with all this, as we see there are a couple of more competitions yet, and maybe Oscar might win those. Who knows? Anyway here's hoping.

—o—

Now It Looks as if the weather is going to fair up for to-night, we will pass on the same old line: Be on time; 'phone your name; and bring a quarter with you.

YESTERDAY'S STARS

(By the Associated Press)

Lloyd Waner, Pirates—Scored first run and drove in two more in 4-1 victory over Braves.

Arndt Jorgens, Yankees—Protected 5-3 lead against Chicago rally in ninth with two great throws for putouts at second base.

Roy Parmelee, Giants—Limited Cubs to five hits in 12-inning struggle, fanning nine.

Bill Werber, Red Sox—Scored two runs and batted in two in late rallies that beat Indians.

Pepper Martin, Cardinals—Led attack on Dodgers with three hits, knocking in three runs.

OTTAWA TRANSFER START HOCKEY WAR

American Hockey Association Will Also Operate Team in St. Louis.

ST. LOUIS, Sept. 7.—Resumption of "war" between the National League and American Association hockey organizations was indicated yesterday by Frank G. Wainwright, President of the Association Club in St. Louis.

Wainwright asserted the plan to transfer the Ottawa National League club to St. Louis this fall would not prevent the American circuit from operating here.

The American Association, he explained, plans to invade Chicago and place teams in Milwaukee and Cincinnati. It is understood an agreement between the two circuits, made two years ago, expires on Sept. 24, at which time a meeting of the National League has been called to pass officially on the transfer of the Ottawa club.

During the last "war" the American Association, then the American League, attempted to operate as a major circuit. Charles G. Norris, now owner of the Detroit National League francise, then was interested in an American club in Chicago.

Last yea rthe American Association season ended with four clubs: St. Louis, Kansas City, Tulsa, and Oklahoma City.

MOUNT DENNIS LOSES ROUND

ORILLIA, Sept. 7 (CP)—Orillia Terriers qualified to meet Hamilton in the final round of the O.A.L.A. Senior championship by winning from Mount Dennis here last night by a score of 14 to 7. This gave Orillia the round in two straight games.

LEAFS GET CHOICE OF YOUNG PLAYERS

Several Promising Youths Are Allotted to Toronto by Cincinnati.

TORONTO, Sept. 7.—Rain caused the postponement of last night's game at the Stadium between the Maple Leafs and the Montreal Royals, but, weather permitting, the game will be held this evening. The series will close with a single game tomorrow night, which will be featured by the honoring of Manager Ike Boone. Already, Toronto baseball fans are responding to the call to make this an eventful occasion for the popular pilot of the Leafs, and a big crowd is assured.

Leafs Get Youngsters

By way of Cincinnati, Toronto club officials learned yesterday that they had obtained several young players for trials next spring. From the Jeannette Club of the Penn State Association Pitchers Lloyd Moore and Stewart Chester will be taken. Moore has ten victories against three defeats so far this season. Pitcher Frank Werk has been obtained from Bartlesville, the club in the Western Association with which Keith Frazier started his career in organized baseball. Wilmington, in the Piedmont League, gives up First-Baseman Leslie Scarsella, Catcher Johnny Peacock and Infielder Claude Staylor, while Beckley, in the Middle Atlantic League will lost Lee Gamble to the Leafs.

Crouch and Cook Recalled

In addition to these players, the Toronto Club has recalled for next season Earl Cook from Beckley; Mayo Smith and Eddie Wineapple, southpaws, from Wilmington. Jack Crouch will also report next spring to Toronto.

Dallas Patton, a likely looking outfielder, now with Wilkes-Barre in the N.Y.P. League, also belongs to the Leafs, and will report next spring.

Cincinnati has a great array of youngsters scattered throughout the minor leagues, and as the Toronto Club is the only Class AA one affiliated with the Reds, the Leafs should be able to get a fine selection of young players for next year.

OWEN SOUND GIRLS WIN

OSHAWA, Sept. 7.—Oshawa Malleable Iron girls dropped a close 19 to 12 decision to Owen Sound Wawanekas in the first game of the second round play-offs of the Women's Provincial Softball Association at the Motor City Stadium here last night.

Thumbnail History Of America's Cup

NEW YORK, Sept. 7 (A.P.) — Charges of fraud, a collision and a protest brought the America's cup series of 1866 to an unhappy ending which saw the British challenger withdraw his entry before the series was officially completed.

It began with the first race. The defending defender had outsailed Lord Dunraven's Valkyrie III by more than eight minutes.

The British challenger complained that the defender had sailed on a longer waterline than the one shown by her measurements. He tempered the charge by expressing belief that the change might have been made without the owners' knowledge.

Both boats were hauled out of the water and measured. Defender's waterline varied one-eighth of an inch and Valkyrie's a 16th.

Defender Protests

At the start of the second race Valkyrie's main boom raked defender's starboard shrouds and pulled the topmast shroud out of the spreader. Defender ran up a protest flag but the challenger did not heed it.

The disabled defender decided to try to make a race of it and trailed Valkyrie across the finish line by more than one minute. After the race C. Oliver Iselin protested in behalf of the American yacht. The cup committee found Valkyrie at fault and awarded the race to defender.

Angered by the decision, Dunraven brought his challenger out for the third race and after Valkyrie had crossed the starting line her skipper jammed her tiller hard down and headed back to port, withdrawing from the series.

Defender sailed the course alone.

SILVER SLIPPERS By Temple Bailey

(Continued from Yesterday)

CHAPTER 33

In the great dining room, the old butler drew out Adelaide's chair at the head of the table for Joan. He knew what was due the new mistress. He thought she suited it well, and told Farley so afterwards.

"It's the black chiffon and the pearls," Farley said complacently, "and the way I do her hair."

But old Jason knew it was more than that. He saw in this child, dignity and simplicity. She was more of a great lady than Adelaide had ever been.

That night before they went to bed, Joan spoke to Penelope of the Hallams. "They are coming to the funeral. I am not sure they know I am here," she hesitated, "Penelope, it's going to be a little hard to meet Drew."

"Why, my dear?"

"Because, he's treated me very badly."

"I know."

"If he had really loved me, he couldn't have kept away, and now I have all this money. Oh, Penelope, he'll want to do it, and I mustn't."

Her face was white, her voice tense. Penelope said, soothingly: "Don't think of it, my darling."

"But I must think."

When the Hallams came on Monday, Joan was in the library at the head of the great stairs, where the family was assembled. The gathering was an imposing one. The relatives were, most of them, distant ones, but without exception they were prosperous, and against the setting of rich dark woods, and old portraits and leather bound books, they took on an air of formality and conservatism which made Nancy's russet hair and somewhat spectacular attire seem out of place. The pair attracted much attention as they came in, and Joan was aware that Drew's good looks were intensified by the somber clothes that he wore and in which she had never seen him.

There were so many people about that their meeting could be only a conventional one, yet the clasp of Drew's hand was tight on hers, and as always she was thrilled by his touch. But she gave no sign of it. She was very pale, and the whiteness was emphasized by the close black hat that she wore. There were shadows under her eyes. Watching her, Drew said in his heart, "My sweet."

Nancy, who sat beside him, whispered, "Adelaide left Joan all the money."

"How do you know?"

"Farley told me."

All through the services Drew had that to think of. That Joan was rich. And that she had had no welcome for him.

Joan, on the night of the funeral, in Adelaide's place at the head of the table, was aware that in the eyes of the major portion of her guests she was an intruder. Just before dinner, the will had been read, and the assembled relatives had learned she was heiress to her aunt's estate. While it was not unexpected, they had felt, almost without exception, a sense of resentment. Joan was, perhaps, the logical legatee, but it seemed a bit absurd, that this child with her short skirts and her modish bun of dark hair at the back of her head, should be taking precedence of them all.

The exception to those who resented it was one of Adelaide's own cousins. She remembered Adelaide as a loving girl. She remembered her before the old days of her marriage and of the display of creamy shoulders. She remembered her when the two of them had dreamed together, and because of these dreams, the little old lady said to Joan: "I know why she left everything to you, my dear. She wanted to live in your heart as she lives in mine. None of the rest of them have hearts to live in."

And Joan, looking into the faded eyes had said, "I am sorry I didn't know how much she loved me. I might have been kinder."

"You were kind enough, child. In these later years she shut herself up in a shell of selfishness. But that was not the real Adelaide. The real one was the girl I knew."

The Hallams were dining with the rest of them, and they were to spend the night in the big house. Nancy had asked, casually, "Have you room for us, Joan?"

"Of course."

"Then we'll stay here if you don't mind."

Joan and Drew had had a moment alone on their return from the funeral, and he had said, looking down at her as she stood with averted eyes, "Haven't you forgiven me?"

"Please, let's not talk about it, Drew."

He had tried to take her hand, but with a very definite gesture of refusal, she had stepped back.

"Are you as hard as that, my sweet?"

Tears had filled her eyes. "I am not hard . . . but you hurt me dreadfully. And Aunt Adelaide's death makes everything different."

Other people had arrived just then, and there had been no further opportunity for private conversation. Yet now at dinner, Joan had to admit she was glad Drew and Nancy were with her. Their presence saved her from a sense of utter desolation. Penelope had elected to eat upstairs. "I shall be much happier, my dear, than with that bunch of stiff-necks."

"But after this, Penelope, you're not to stay away."

"As you please, but tonight I'd rather."

Nancy's russet head shone brightly amid the gray coiffures and shining baldness of the elderly guests. She and Drew, expertly and pleasantly, helped Joan carry the dinner through successfully, so that she had a sense of gratitude and co-operation, as if the three of them were divided against the hostility of the others. For now there were no exceptions to those who resented her presence. The old cousin who had loved Adelaide had gone home. "I shall have tea and toast and memories in my own big house, my dear. Come and see me some day. I want no one else who is here, but you."

After dinner they all went into the frosty drawing room, and coffee was served. To Joan the whole scene seemed utterly unreal—with Jason moving about in the frigid light of the crystal chandelier, with the men in their black coats and the women in their sedate gowns, and with herself the center of it all.

There had been some bequests to the relatives, but the house with all its furniture was Joan's. She did not really want it, but there it was, and the chances were that she would live in it. She found herself wondering what she could do to lessen the effect of frozen monotony—flowers, perhaps, loads of them . . .

An old gentleman was telling of balls and dinner parties when Adelaide was a belle and a beauty.

Joan asked idly, "Why aren't there any belles in these days?"

"The type was different, my dear, more imposing, if I may say it." The old gentleman remembered Adelaide's coming-out party—her sweeping train of pink satin, lace flounces, rose garlands, white gloves and bracelets, a necklace and fan, a shawl and headdress. Things had been more spectacular in the sixties. This child was charming but,—his mind went inevitably to Tennyson for comparison—"as water unto wine."

It was Drew, watching Joan from the other side of the room, yet not daring to watch—who saw her poised, alert. "With the right dressmaker in Paris . . . with a year or two of Continental residence . . . she'll come back to take the world by storm."

THE STARS SAY . . .

By GENEVIEVE KEMBLE

For Saturday, September 8

A propitious aspect between major planets should incite to gain and advantage in important projects, or in increase of property or real possessions. Or possibly a substantial mark of preferment from those in high places. However, there is a sign of some subtle or secret machinations which it would be well to be alert to. This may be in the nature of intrigue, mystery or strategy in connection with mergers, rings, or secret societies. Social correspondence may promote happiness or general welfare.

Those whose birthday it is may be justified in expecting a substantial increase in their fortunes, with real possessions, mining, etc., under excellent prospects. An ellement of secrecy or intrigue, particularly in connection with secret orders, combines or of mergers. Social or romantic correspondence should be pleasant.

A child born on this day should be gracious, generous, kindly and perhaps fond of the curious, secret, subtle and occult.

Lourdes, France, reports that a woman, who had been an invalid from paralysis for years, has been cured at the famous shrine, and although when she arrived priests prepared to say a last Mass for her, she now can raise her hands above her head.

The echinodermata is one of the great branches of phyla of invertebrate animals, constituting an independent, well-characterized assemblage of organisms.

Each pad will kill flies all day and every day for three weeks.
3 pads in each packet.
10 CENTS PER PACKET
at Druggists, Grocers, General Stores.
WHY PAY MORE?
THE WILSON FLY PAD CO., Hamilton, Ont

Woman Allowed Bail On Assault Charge

TRURO, N.S., Sept. 8 (C.P.).—Free on $8,000 bail, Mrs. Mary Fielding awaited trial to-day on two charges of assaulting Buddy Dewey while the two-year-old boy recovered at a relative's home from beatings alleged to have been administered while he was in the accused woman's care.

Bruises and welts on the youngster's body were described by Dr. William MacDonald as having been caused by some instrument striking him with force. His mother, Mrs. Irving Dewey, charged in a warrant issued yesterday that they had resulted from beatings delivered by Mrs. Fielding. Buddy was in her care for some weeks while his mother worked in a Truro factory to support herself and the boy.

Ancient Butcher's Shop Unearthed Revealing Glimpse Of Early Britons

DORCHESTER, England, Sept. 8 (C.P. Cable).—Goods of primitive tradesmen who bartered with Britian "housewives" 2,500 years ago, were unearthed to-day at Maiden Castle near here.

In an ancient butcher's shop were found remains of joints of beef, mutton, pork and kid. An ancient arsenal still contains 2,000 sling stones.

The fellow who must have been the hardware dealer in the ancient settlement left a piece of forgotten chalk with which presumably he cast up his accounts. Crude instruments were scattered around.

The relics were taken from an early British pit dwelling place over which, five centuries later, the Romans built a temple. A manicure set and a pair of bronze nail cleaners were among the articles unearthed.

Thomasburg

Mr. and Mrs. Clare Carter were guests of Mr. and Mrs. Edward Carter on Sunday.

Mr. and Mrs. John Adams of Detroit are visiting friends here.

Mrs. William Holbert has returned home after visiting Dr. J. H. and Mrs. Dennison of Fort William and Mr. and Mrs. Floyd Holbert of Toronto the past few weeks.

Mrs. Ella Way is visiting her son Dalton and Mrs. Way of Peterborough.

Mr. Russell Bateman who has spent the past two months at Gowand spent the week-end with his parents Mr. and Mrs. James Bateman before going to Marlbank where he has been engaged to teach school.

Miss Audrey Holbert spent the week-end with friends in Toronto.

Miss Amy McTaggart is visiting her grandparents Mr. and Mrs. Hiram McTaggart of Tweed.

Mrs. Bruce is visiting her father, Mr. Louden of Deseronto.

Mr. and Mrs. Robert Southworth and daughter Mary of Glen Ross and Miss Helen Southworth of Toronto and Mr. G. Burleigh of Roslin were Sunday visitors at the home of Mr. Walter Harrison.

Bernoulli is the name of a family famous for the successful cultivation and extension of mathematical and physical science.

BRICK BRADFORD—In the City Beneath the Sea — By William Ritt and Clarence Gray

MUGGS McGINNIS — Doesn't Make Sense! — By WALLY BISHOP

HIGH PRESSURE PETE — Tough on Andy — By GEORGE SWAN

THE TUTTS — By Crawford Young

TILLIE THE TOILER — By Russ Westover

BRINGING UP FATHER — By George McManus

AN A-1 MARKET PLACE FOR THE BARGAIN SEEKER

WANT AD. RATES

Cash 1 cent per word or figure per insertion.

Minimum Charge, 25c for Any Advt.

If Charged 1½ cent per word or figure per insertion.

Phone We will call for your ad. and give you the cash rate. **1600**

CHARGES:

Card of Thanks	50c
In Memoriam (up to 2 inches)	75c
Over 2 inches, per inch	50c
With black border, extra	25c
Birth Notice	50c
Death Notice	50c
Locals (Back Page), per inch	$1.00
Black Local (Back Page), inch	$1.40

Index to Examiner Classified Want Advts.

Agents Wanted	L
Boarders Wanted	F
Business Opportunities	K
Chiropractor	U
Cottages, Summer Resorts	E
Dressmaking	Z
Employment Wanted	J
Female Help Wanted	H
Found	N
For Rent—General	C
For Sale—General	A
General Notice	T
Help Wanted—Male or Female	X
Live Stock	O
Lost	M
Male Help Wanted	G
Personal	R
Pet Stock	W
Poultry for Sale and Eggs	P
Radio	I
Real Estate	D
Salesmen Wanted	Y
Situations Vacant	V
To Rent—Houses & Apartments	B
Used Cars for Sale	S
Wanted—General	Q

a For Sale—General

GOOD DRY SLAB WOOD — DINSdale's. Phone 133. 2d-53-4340A

PAPERS IN BUNDLES, CLEAN — Cheap at only 5c per bundle. Examiner Office. dtf—4618A

DRY HEMLOCK SLABS—$1, $2 AND $3 loads. $6 per cord cut. Edwards Fuel and Cartage. Phone 178. 6d-58-6801A

USED FURNACE, GOOD CONDITION. Also automatic oil burner. 195 Charlotte St. Phone 3071. 2d-4-7-4945A

3 BURNER GAS STOVE — PHONE 296W. 3d-58-24A

GOOD BUY IN MIXED WOOD—1, 2 and 3 dollar loads. Slabs cut as required, also hardwood. Phone 1965. 3d-58-32A

QUALITY AND QUANTITY MAKE IT economical to buy seasoned body maple at summer prices. Edwards Fuel and Cartage, 71 Ware St. Phone 178. 6d-59-4632A

FULL MEASURE!—QUARTER CORD dry mixed wood, $1.50. Quarter cord mixed hardwood, $2. Also dollar loads dry slabs. Albion. Phone 58. 4d-58-4913A

THIS YEAR'S WHITE AND BROWN Ferrette. H. Blair, Millbrook, Ont. 3d-57-4969A

SEED WHEAT — DAWSON'S GOLDen Chaff. H. A. Quinn. Phone 678 r 15. 3d-57-6831A

ELECTRIC IRONER TO BE SOLD for the balance of payments owing. Beatty Washer Store, 323 George St. 3d-57-6641A

DRY MIXED WOOD, 50 PER CENT hardwood, $2 a load. Phone 2605J. 3d-57-6845A

CHOICE BROILERS — PREPARED ready for pot. Phone order 2782. 3d-57-4984A

STACKS SWEET CLOVER STRAW, stack mixed hay also timothy by ton. Phone 805 r 21. 3d-57-4980A

WHITE SINK $3, GAS WATER heater $5. Both in excellent condition. Phone 1440. 778 Water St. 3d-57-4993A

TWO COOK STOVES AND A HEATer. 105 Romaine St. 3d-57-4996A

ELECTRIC RANGE, McCLARYS — Bargain. Phone 10373. 3d-57-4997A

NEW COMPLETE SET BOOKS OF Knowledge. 2693. 3d-57-5002A

1ST AND 2ND FORM COMMERCIAL, also 1st, 2nd, 3rd Form Academic books. 530 Water. 3d-57-5005A

ROCK PLANTS—IRIS, PEONIES—92 Dufferin. 4d-59-6881A

ACADEMIC BOOKS—FORMS 1-V — Phone 2381 or 1156. 3d-58-5A

LLOYD LOOM WICKER BABY CARriage—Good condition. 536 Chamberlain St. 3d-58-7A

NEAT COOK STOVE — REASONable. Apply 293 Lake St. 3d-58-4A

KINDLING OR SUMMER WOOD DElivered anywhere in city. 25 bundles $1. Kingdon Barrel and Shingle Factory. Phone 2230. 6d-61-6854A

UPRIGHT MAHOGANY PIANO—ONE of the best makes. Will take $37.50 if sold immediately. Phone 2284. 3d-58-11A

b For Sale—General

GOLD BOND S.C. WHITE LEGHORN Roosters. | Three months old. Extra matings. Apply 355 Woodbine Ave. Phone 3041W. 1d-57-35A

HANDY VACUUM CLEANER, TRIcycle, bridge lamp and card table. 126 Stanley Ave. 3d-59-48A

ALL KINDS DRY WOOD AT CURrent low prices. Quality and quantity. Thompson's. 2260. 3d-59-46A

ANTIQUES—VISIT THE KALENDON, Bridgenorth. Many things of interest. 3d-59-6664A

WE HAVE JUST RECEIVED FOR IMmediate sale 2 solid walnut 9 piece dining room suites, fully modern, will have to be seen to be appreciated. 1 Nearly new 6 piece Walnut Bedroom Suite, very latest style. Assortment of new and used Mohair and Tapestry Chesterfield Suites, priced from $25. 6 Piece Breakfast Suite, odd dressers, vanities, buffets, china cabinets. 8 piece dining suites priced from $25. Piano, electric radios, desks, kitchen cabinets, beds, tables, chairs etc. Just received a good assortment of used Quebec cook stoves, some with waterfronts, Quebec heaters, farm stoves, combination gas and coal stove, etc. A liberal allowance on your old stove on one of our New McClary Quebec Cookers. Terms. Cherny Furniture Trade-In Store. 213 Charlotte St. Phone 226. Open evenings. 1d-57-57A

CHESTERFIELD, RADIO TABLE, kitchen table full sized glass window, walnut rail for mezzanine floor, gem jars, hose reel, banner ash sifter, wash bench, walnut watchmaker's bench. 301 Boswell. 3d-59-55A

COAL HEATER, PARLOR TABLE and hall seat. Phone 769F. 3d-59-38A

40 VIRGIN PINE TREES STANDING. Write Box 40 Examiner. 3d-59-40A

CLEARING AT SPECIAL PRICES TOday and to-morrow. Boys' balbriggan shirts and drawers, size 26 to 30, 15c. Ladies' summer sport suits, special $1.98, sizes 16 and 18. French berets, black, brown and tan, 3 sizes, regular 75c for 49c. Black's Store, King and George Sts. 1d-57-6672A

QUEBEC COOK STOVE — NEARLY new. Apply 640 Bethune. 3d-59-59A

HAND WASHING MACHINE—GOOD condition. Cheap. Phone 696M. 3d-59-66A

HALL TREE $1, GOOD HAND WASHer $1.50, ten foot extension table $3.75, fumed oak buffet and library table. M. T. Butcher, 979 Stewart. 1d-57-67A

12 INCH SLABS — BASSWOOD AND maple, $6 per cord. Phone 2097. 6d-62-68A

LARGE OPEN FIREPLACE TYPE — Circulating heater also large range with waterfront and warming closet. Cheap. Phone 2496M. 2d-58-71A

FOR SALE AT HICKEY'S SHOE Store, 169 Hunter St.—Men's Oxfords, $2.25 and $2.50; Boys', $1.95 and $2.25; Misses', $1.65 and $1.95; Women's, $1.95 and $2.50; Men's Work Boots, $1.95 and $2.75; Men's Best Grade Oxfords, $3.95. 1d-57-75A

FLAT TOP QUARTER-CUT OAK Desk with typewriter, folding top. Bargain. Apply 76 Sophia. 2d-58-77A

b For Rent—Houses and Apartments

APARTMENT, WEST END — PHONE 2651. 5d-54-4791B

HEATED APARTMENT IN BANK OF Commerce Building. Immediate possession. Apply 437 George Street. dtf-4177B

HOUSE, NO. 338 RUBIDGE STREET; hot water heating. Possession can be arranged. Apply 437 George Street. dtf-5244B

HOUSE, 406 BELMONT AVENUE (corner Belmont and Weller). Apply 437 George Street. dtf-2196B

FIVE ROOM APARTMENT, CENTRAL location. All conveniences. Apply Hall, Hall & Stevenson. 3d-57-6840B

DESIRABLE FURNISHED HOME — Seven rooms. Central. Write Box 4963 Examiner. 3d-57-4983B

TWO COMFORTABLE ROOMS FOR two business men in quiet home. Central. 656 George St. 3d-57-4967B

FURNISHED ROOMS — CENTRAL. Phone 3255W. 2d-57-4992B

HOUSES — TEN, EIGHTEEN AND nineteen. South end. R. C. Braund. 5d-57-4691B

TWO UNFURNISHED ROOMS AND kitchenette, good locality. Central. Write Box 4999 Examiner. 3d-57-4990B

FURNISHED BED SITTING ROOM—Central. Board optional. Phone 3256W. 3d-57-4991B

PRIVATE FURNISHED ROOMS—Steam heated, accommodate one or two gentlemen. Central. Reasonable. Phone 1903W. 3d-58-4994B

b For Rent—Houses and Apartments

3 UNFURNISHED, HEATED ROOMS and kitchenette. Phone 1269W. 3d-59-42B

TWO ROOMS UPSTAIRS, THREE downstairs, partly heated, hardwood floors. 443 Mark. 3d-59-44B

HEATED APARTMENT — PARTLY furnished if desired. Apply 242 Hunter St. 3d-59-62B

HOUSEKEEPING ROOMS OR BOARD if desired. 506 Bolivar. 3d-58-12B

LARGE ROOM — FURNISHED OR unfurnished. Heated. Phone 856M. 3d-58-17B

WARM, MODERN HOUSE. BARGAIN. Mr. Bell, Bell Apartments. 4d-58-4978B

BRICK HOUSE, GARAGE, LARGE garden. Phone 1555W. 3d-58-25B

TWO OR THREE ROOMS FOR housekeeping or with board. Also garage. West. Phone 1491F. 3d-58-5010B

FOUR ROOMS GROUND FLOOR — Two room bath flat. 660 Reid. 3d-58-5007B

$16 SMALL COMFORTABLE HOUSE near C.G.E.; $15 6-room house, north; $25 7-rooms, central. Apply 293 Dalhousie St. Phone 278. 4d-57-4941B

FOUR ROOM APARTMENT — ALL conveniences. 544 Elm St. Phone 2771W. 3d-58-21B

6 ROOM HOUSE, SOUTH END — Phone 696M. 3d-59-35B

HOUSE, SOUTH END, LOW RENT — 2097. 3d-59-69B

MODERN SEVEN ROOM HOUSE — Beautiful west end location. Hot water heating. Rent reasonable to good tenant. 465 Aylmer St. 3d-59-74B

c For Rent—General

STORE, NO. 173½ SIMCOE STREET. Immediate possession. Apply 437 George Street. dtf-1397C

GARAGE TO RENT— CONVENIENT to Downtown Offices and Stores. Apply 437 George Street. dtf-1092C

d Real Estate

STORE AND DWELLING FOR SALE. Situated on highway. Write Box 3 Examiner. 3d-58-3D

FOR SALE—BRICK HOUSE, EIGHT rooms, hardwood floors, fireplace, wired for electric stove, good furnace, garden, garage. North end. Cheap for quick sale Phone 1469F. 3d-58-27D

4 ROOMED GOOD HOUSE, NEAR C. G.E., $700. $200 cash or offer. Apply 345 Rubidge St. 1d-57-39D

WANTED—GROCERY BUSINESS IN city or village. Write Box 6886 Examiner. 3d-59-6966D

FOR SALE—LOT 16, CONCESSION 2, Emily, 100 acres good land. 2 Miles from Highway No. 7. Apply L. Ferguson, R.R. No. 1, Peterborough. 6d-27-29-31-3-5-7-4706D

FOR SALE — EAST ½ LOT 20, CONcession 8, Emily, 100 Acres; good location. Immediate possession. Apply 437 George Street, Peterborough. dtf-4226D

6 ROOMED BRICK HOUSE—CONveniences, garage, extra lot. Park St. North. Phone 833F. 3d-58-15D

FARM FOR SALE—100 ACRES, LOT 1, Con. 6, Dummer, 3 miles from Norwood. Cheap for quick sale. Apply G. Drain, R.R. 2, Lakefield. 3d-59-70D

f Boarders Wanted

TWO GENTLEMEN OR MARRIED couple to share one large furnished room with board. Also one single room. Phone 1224W. 2d-7-14-63F

A REAL GOOD HOME FOR NORMalites. Good meals. Mrs. Thompson, 19 Conger St. 2d-58-76F

SINGLE FURNISHED BED ROOM—With or without board. Phone 694W. 366 Stewart. 3d-59-76F

NORMALITE BOARDERS — GOOD home, 2 blocks from Normal. Write Box 4967 Examiner. 3d-57-4967F

ROOM AND BOARD, REASONABLE. Private home. Box 64 Examiner. 3d-58-34F

ROOM AND BOARD — 2 GIRLS OR married couple. Private sitting room. Reasonable. Phone 3705. 3d-58-5960F

ROOM AND BOARD — (PRIVATE home). For students or business girls. Board reasonable. Phone 2045W. 4d-58-6946F

ROOM AND BOARD — PRIVATE family. Garage if desired. 212 London. 3d-57-4986F

APPROVED HOME FOR NORMAL students — Two good rooms with excellent board. A few minutes walk from Normal School. All conveniences and rates reasonable. Write Box 4977 Examiner. 3d-57-4977F

ROOM AND BOARD — CENTRAL — 396 Brock. 3d-57-5000F

GIRLS—ALSO TWO UNFURNISHED rooms to rent. Good locality. Central. Phone 2807W. 3d-57-5005F

NORMAL SCHOOL STUDENTS — Good home, private family. Five blocks from school. 660 Water St. 3d-56-8F

BED SITTING ROOM, KITCHENette with sink. Near Normal School. 97 Dennistoun Ave. 3d-58-5006F

h Help Wanted, Female

EXPERIENCED STENOGRAPHER — For part time work. Apply 7 to 9 Room 5, Greene Bldg. 2d-57-23H

j Employment Wanted

PLACE TO LOOK AFTER INVALID—Kind and trustworthy. Good references. Write Box 4971 Examiner. 2d-4971J

A MIDDLE AGED LADY WOULD like position as housekeeper to widower or a bachelor in or out of city. 191 Brock St. Phone 40W. 2d-57-4999J

FURNACES TO CARE FOR BY TIDY man. $7.50 month, also odd jobs now. 1872W. 2d-58-61J

EXPERIENCD COOK GENERAL — Trustworthy, good worker. Desires position. Phone 1706. 3d-59-36J

EXPERIENCED FARM HAND WANTS work for winter. Write Box 38 Examiner. 3d-59-38J

GEHRINGER BEST INFIELDER TO COMPETE IN LEAGUE ACCORDING TO FRANK NAVIN

Detroit Second Baseman Holds Highest Niche in Affections of Tiger Owner Along With Cobb, Heilmann, Veach and Crawford.

By BOB MURRAY

Since 1904—30 years packed with chills, spills, thrills, and, I guess, bills—Frank J. Navin has seen 'em come and go from the big concrete baseball palace down on Michigan avenue.

A lot of action and drama has been crowded into those years. Many of the game's greatest stars have stuck spiked shoes into the turf of Navin Field. Some of them, it is true, have passed on to baseball's Valhalla. But the records of all, at least in the memory of Frank Navin, linger on.

Frank Navin put aside all immediate world cares and took a stroll down memory's lane. He turned back the years thoughtfully, carefully and, at times, tenderly.

He recalled many of Cobb's immortal diamond feats. As Frank Navin rambled along you could almost see the great Georgian going into second with his sharp spikes gleaming in the sun. At other times he pictured Cobb in one of his reckless fighting moods. And you can put it down, and keep it there, that Frank Navin probably knows Cobb better than any other living man.

Navin calls Cobb "my greatest star," and unquestionably takes great pride in the fact that he was associated with the Georgia Peach as he made baseball history.

But Navin never gets excited when talking about Cobb. It's sorta a cold rehearsal of fact. Then he will come to Heilmann and Crawford. Both of those men rank high in Frank Navin's mental memoirs. And Veach and Blue—say, he almost rises to salute when those names are mentioned.

But when the whole scale of shooting stars has been run, Frank Navin comes to one name and there he halts—Charley Gehringer.

He'll stand and cheer with you for Cob. Frank Navin will give you reams of copy about Donie Bush. Heilmann stands at the top of his outfield list. There will be kind words for Veach, and George Burns, and Wally Pipp, and Jackie Travener and scores of others.

Noblest Of All

But there's one name that gives the business-like Navin a choking in the throat. There is a name that tugs and tears at his heartstrings. There is one Tiger, unquestionably, that heads the class in his affections. That Tiger, the noblest Roman of them all, is Charley Gehringer.

"The game has never known a second-baseman like him," declared Navin. "He has everything—positively everything. His personal habits, his poise and finesse on the diamond, his influence on the other players—a, there you go getting me started again."

It was a touching experience to hear Frank J. Navin talk about Charley Gehringer. It was one man speaking of another. And when men say things about one another—well, there is always a sort of helplessness about the whole thing. They want to put so much in words. Often they put so little.

That is Frank J. Navin. It is my opinion that Cobb, Heilmann, Crawford, Veach and Gehringer hold the biggest niches in the veteran Detroit owner's heart—but the kingpin of them all is handsome, black-haired Charley Gehringer, the outstanding second baseman of the generation.

Deserves Award

Incidentally, and this comes from me, not Mr. Navin, if Gehringer isn't voted "the most valuable player award of the American League" this season then they might as well melt the trophies and turn them over to President Roosevelt to aid in his silver program. There's only one second baseman in baseball today—Charley Gehringer. The rest, as compared to him, immediately relegate themselves to the list of also rans.

j Employment Wanted

GOOD EXPERIENCED COUNTRY general desires work in Havelock or district by fifteenth. Salary fifteen dollars. Apply personally to Verne Munro, Havelock, R.R. 4. 1d-57-54J

l Agents Wanted

CHRISTMAS CARD AGENTS, WHOLE or spare time. Four kinds of samples suiting every pocket and taste. Unexcelled quality throughout. We pay highest commissions, and limit our samples. These factors insure quick sales, good profits. Samples ready. Representatives wanted small towns also. Master Kraft Greetings Limited, Toronto, Ontario. 14d. 22, 24, 27, 29, 31-S. 3, 5, 7, 10, 12, 14, 17, 19, 21-4565L

m Lost

SATURDAY—GENT'S DARK GRAY suit coat. Leave at 529 Albert St. or phone 1626W. 2d-57-23M

A WHITE POM — BROWN SPOT. Answers to Tip. Reward. Phone 2640J. 3d-58-5012M

SMALL RED CHANGE PURSE CONtaining sum of money, either on Market Square or on George St. between King and Hunter Streets. As this sum of money is only means of support for a mother and small children for a week or more, she would be very grateful if it were located. Finder please leave at The Examiner Office. 2d-56-49M

o Live Stock

NUMBER OF OXFORD EWES — 2-year-olds. A. Irwin, Omemee, R.R. 2. 2d-57-5011O

FOR SALE—FOUR YOUNG DURHAM cows to freshen shortly. Apply Stanley Northey, Lakefield, R.R. No. 3. 1d-57-53O

q Wanted

USED BATHTUB, GOOD CONDITION. 741F. 3d-59-64Q

PIANO BOX, IMMEDIATELY. WRITE Box 76 Examiner. 2d-58-76Q

WOOD TO SAW WITH SAWING MAchine. Phone 685W. 6d-57-6795Q

WANTED — OLD GOLD, HIGHEST price paid. Phillips' Dental Laboratory, 408½ George (opposite Loch's). 6d-59-6827Q

TO RENT 100 ACRE FARM IN GOOD condition. Write Box 4934 Examiner. 6d-59-4934Q

WANTED TO RENT—FOR ONE EVening, Tuxedo. 34" chest measurement and 5' 2" tall. Apply Box 20 Examiner. 3d-58-20Q

GOOD CHEAP HORSES — APPLY TO Thos. Elliott, Campbellcroft, P.O., R.R. 1. 3d-57-3944Q

WOOD TO CUT WITH SAWING MAchine, Phone 2083J. 12d-56-4972Q

BY ONE ADULT—THREE OR FOUR unfurnished housekeeping rooms or apartment. Phone 1066J after 5 p.m. or write Box 4982 Examiner. 3d-57-4982Q

GOOD SET OF TEAM HARNESS, wagon, etc. Phone 895 r 21. 3d-57-4989Q

USED BOAT WANTED — SUITABLE for outboard motor. Phone 2063W. 3d-58-9Q

SMALL BUNGALOW OR COTTAGE wanted immediately. Central. Write Box 9 Examiner. 3d-58-9Q

EGGS WANTED—NIELSON'S DAIRY. 461 George. 3d-58-10Q

RANGE IN GOOD CONDITION — Reasonable. Phone 2565W. 3d-57-14Q

s Used Cars for Sale

32 FORD ROADSTER — GOOD CONdition. Privately owned. Price $425. Write Box 4970 Examiner. 3d-57-4970S

28 ESSEX COACH — CHEAP FOR cash. 696 Elcome Crescent. 3d-59-41S

30 HUDSON SEDAN, 30 OLDSMOBILE Sedan, 28 Pontiac. Guaranteed mechanically. T. H. Ruth & Son, Cor. Charlotte and Stewart. 2d-56-46S

u Chiropractor

HAY FEVER — SPECIAL TREATment—Nose and throat gives immediate relief. Investigate now. C. M. Lawrence, Kresge Bldg. 6d-61-13U

MEDICAL SERVICE SUIT DISMISSED

Judge McGibbon Disposes of Action Against City.

An action brought against the City of Peterborough in Division Court to-day by Dr. Herbert Young to collect a bill for $25 for medical services to William Montgomery was dismissed with costs by Judge J. A. McGibbon.

In his judgment, His Honor stated that the evidence showed that Montgomery had been grievously injured when he attempted to hold-up a local service station, and was struck down by the operator. Constable John Thompson called Dr. T. W. H. Young, M.O.H. and City Physician to attend the injured man, but Dr. Young instructed the officer to summon his son, Dr. Herbert Young.

"It appears that Dr. T. W. H. Young as City Physician had among his duties the care of the indigent sick, or such cases as this was. The constable did what was required and was instructed by Dr. Young to call his son. I have no other course but to dismiss the case."

His Honor stated there were two angles to the case—the legal and the humanitarian, and he advised that some settlement should be made.

Duccio, a sienese painter, after Giotti was the foremost artist of medieval Italy.

Aurungsebe was the last great emperor of the Mogul dynasty in India. He died March 3, 1707.

t General Notice

INTERIOR AND EXTERIOR DECORating, reasonable prices. Work guaranteed. Phone 2841M. 3d-59-47T

ROWLAND'S GRIST MILL AT FRAServille again ready for business. 3d-59-37T

HIGH CLASS SPECIAL ORDER Suits from $22 to $30 at Schooley's, Kresge Bldg. 3d-58-58T

EXCHANGE.

$200 CASH AND ESSEX COACH 1929 for later model. Car guaranteed. Write Box 26 Examiner. 3d-56-26

EVERY property owner should safeguard his investment with sufficient insurance. Don't put off buying this protection . . . unless you want to gamble with all the cards stacked against you!

It is important, too, that all your insurance policies be correctly written in a dependable old company, like the Hartford Fire Insurance Company we represent

Hill, Weddell & Hills
Phone 14
124 Hunter St., West

Foundered Steamer Midland Salvaged

MIDLAND, Ont., Sept. 7 (CP)—Her sides covered with canvas and planking from stern to midships, the Midland City was in Midland Harbor to-day after being raised by the Burke Towing and Salvage Company of Midland from the 28 feet of water near Midland Point in which she had settled, stern first, with her prow sticking seven feet in the air. She was beached by her crew a week ago Sunday.

The passenger steamer, which operates on the Georgian Bay 30,000 Island route, had a hole six inches wide and a foot long torn in her three-inch plank bottom, when she struck a rock while returning from a Sunday afternoon cruise with 150 passengers aboard. Although her propellers were also damaged, the vessel succeeded in making shallow water near the mainland, under her own power, and all passengers were landed without mishap.

BOY IS KILLED BY AUTO

EAST WINDSOR, Sept. 7 (CP)—Joseph Ondracka, 6, was instantly killed yesterday when struck by an auto near his home here. Preoccupied by a penny whistle he had just bought, the lad dashed in front of a car driven by Dimitry Hawreluk, East Windsor, who is being held while police investigate.

George Eliot was the pseudonym of Mary Ann Evans, generally recognized as the foremost of English wo½men novelists.

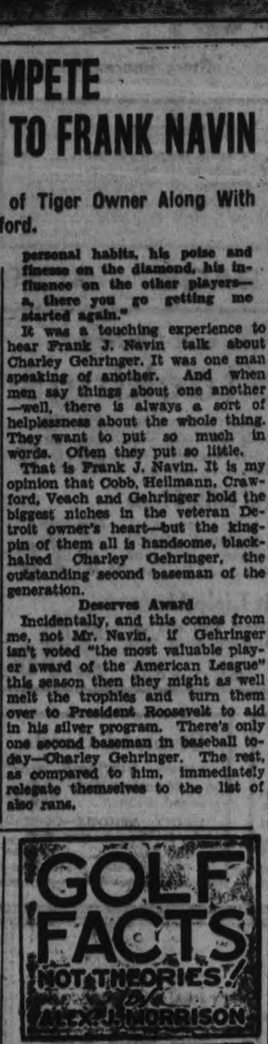

NUMBER 393

When a fellow apologizes for a mistake you're inclined to forgive him. But, when he repeats the same mistake within a matter of seconds you're bound to think him a bit insincere.

You figure that he didn't even intend to do the right thing.

This reasoning doesn't hold in golf. Here's a game where all mistakes should be overlooked as soon as the alibi about intentions is given. A golfer will swear that he was doing certain things in his swing.

Confront him with picture proof to the contrary and he'll still argue: "Well, I thought I was doing it rightly."

If you want to stop kidding yourself go by what you do, not what you intend to do.

NUMBER 395.

A golfer must have good legs.

In fact, he needs his legs and feet as much as a fighter, a baseball, football or a tennis player. But few of those playing the Scotch game realize this.

The office worker uses his legs very little all week and then expects to break par on Saturdays and Sundays.

His legs let him down. They cause much damage to his swing that he doesn't see.

Certainly, these members must be in good shape to maintain the proper body balance and to carry out the right moves as he swings his arms and hands.

Almost any exercise, particularly walking, to keep the legs in trim, will help your swing.

Soccer Notes

A double soccer bill is scheduled for Saturday when the re-play cup tie between the Canadian General and Canada Packers takes place in the afternoon in the final of the Peck trophy. Referee Alex McKinley. Kick-off at two thirty. In the evening at 5.15 the Caledonians meet Lindsay in a league engagement. Referee W. Harrington.

Next Tuesday night at 5.30 the C.G.E. play the C.P. in a league match. Referee J. Morgan. The teams will play thirty-five minutes each way, otherwise the game will be called owing to darkness.

CANADIAN NATIONAL RAILWAYS TIME-TABLE.

(Corrected to June 24th).

8.35 a.m.—For Lindsay, Orillia, Midland, Toronto, Hamilton, Buffalo London, Windsor, and Detroit.

12.01 Noon—For Port Hope, Cobawa Toronto, Hamilton, Buffalo, Philadelphia, and New York. Connects at Port Hope with the Maple Leaf Ltd. for London, Windsor, Detroit, Port Huron, Flint, and Chicago. Makes connection East-bound for Cobourg, Belleville, Kingston Brockville, Montreal.

1.00 p.m.—For Lakefield.

5.15 p.m.—For Lindsay, Toronto and connects at Toronto with International Ltd. for London, Port Huron, and Chicago, also with the Continental Ltd. for Winnipeg Edmonton, and Vancouver; with the North Bay, Timmins, Rouyn and Cochrane train, and with the 11.45 p.m. train for Hamilton, London, Windsor, and Detroit.

8.30 p.m.—For Hastings, Campbellford, Stirling, Belleville, Kingston Brockville, Cornwall, Montreal and the Maritime Provinces.

Daily—

1.30 a.m.—Pool Train from the C.P.R. Depot for Ottawa, and makes connection at Ottawa for Montreal

All Trains operate on Eastern Standard Time, and Daily except Sunday from Canadian National Railway Depot, Charlotte and Bethune Streets.

CANADIAN PACIFIC RAILWAY

(Effective Sunday, April 29)

Going East—

4.55 p.m.—Indian River, Norwood, Havelock. Daily except Sunday.

7.40 p.m.—From Toronto. Daily except Sunday.

11.00 a.m.—Havelock, Tweed, Smith's Falls, Ottawa, Montreal, Quebec Boston, and New York. Daily except Sunday.

11.10 a.m.—Sunday only to Havelock

1.30 a.m.—Havelock, Tweed, Kingston, Perth, Ottawa, Smith's Falls, Montreal, St. John, Boston, and New York daily.

Going West—

4.50 a.m.—Toronto, Guelph, Goderich, Hamilton, Galt, Woodstock St. Thomas, London, Chatham, Detroit, Chicago, and New York daily.

7.20 a.m.—Toronto, Hamilton, Brantford, Buffalo, New York, Galt Woodstock, London, Chatham, Detroit, and intermediate points. Daily except Sunday.

9.25 a.m.—To Lindsay and Bobcaygeon.

2.30 p.m.—Toronto, Hamilton, Buffalo, Rochester, Ingersoll, Woodstock, London, Windsor, Detroit, Chicago, and intermediate points between Peterborough and Toronto Mixed connections with the Transcanada Limited for Winnipeg and Vancouver. Daily except Sunday.

5.45 p.m.—Sunday only for Toronto and points West.

CHERNEY FURNITURE TRADE-IN STORE

FLOOR COVERING SPECIALS

2 yards wide Baroleum, choice of patterns, sq. yard 39c

3 yards wide Vel-Felt, a good serviceable floor cloth, nice patterns, sq. yard 49c

4 yards wide Dominion Linoleum, choice of patterns, sq. yard 79c

GUARANTEED GOLD SEAL CONGOLEUM RUGS

Discontinued patterns, nice designs.

6 x 9 .....$4.50 9 x 12 ....$8.50

9 x 9 .....$6.75 9 x 15 ...$10.00

VEL-FELT RUGS

Priced from $3.75 for a 6 x 9 to $6.95 for a 9 x 12 size.

DOMINION LINOLEUM RUGS

12 x 13½ $12.50

You will find our prices are lower on all kinds of Floor Covering by the yard, Linoleum and Gold Seal Congoleum Rugs. Large assortment to choose from.

NEW WALNUT STEEL BED OUTFITS

2-inch post Bed, choice of Coil or High-riser Sagless Wire Spring and rolled edge All-Felt Mattress, Sizes 3' 3", 4' and 4' 6". 3 pieces complete..... $11.75

NEW DROP SIDE COUCHES

Can be made into a double bed. Complete with extra well filled cretonne covered mattress. Special..... $8.50

Full line of Daybeds, Studio Couches, Inner Spring Mattresses, etc.

A liberal allowance on your old stove on one of our new McClary Quebec Cookers. Terms.

CHERNEY FURNITURE TRADE-IN STORE
213 CHARLOTTE ST.
PHONE 226

Bighead is a disease of horses and mules in which the bones become more massive and less compact by reason of an increase in the cancellate tissue.

BARRISTERS AND SOLICITORS.

GORDON & ELLIOTT — Barristers, Solicitors, Notaries, Patents and Trade Marks. Money to Loan. Telephone 2300. Hon. G. H. Gordon, K.C., Alexander L. Elliott.—Toronto Office: 410 Saturday Night Building, 78 Richmond Street West, Telephone Number Elgin 6931.

HALL & CARLEY — Barristers, Solicitors, Notaries, corner Hunter and Water Streets (over Canadian Bank of Commerce), Peterborough, Ontario. Telephones: Office No. 68, R. R. Hall, K.C., residence No. 408, T. J. Carley, LL.B., residence No. 3096.

PECK, KERR & McELDERRY — Barristers, Solicitors, and Notaries. Office: 416 Water Street, Peterborough. Telephone 1980. R. A. Peck, M.P., P. D. Kerr, K.C., V. J. McElderry, B.C.

DAVIS-THOMPSON COMPANY
Insurance and General Agency
433 GEORGE STREET - PHONE 40

THE TORONTO SAVINGS & LOAN CO.
ESTABLISHED 1885

3% ON DEPOSITS

Interest paid or added half yearly, 30 June and 31 December, in each year. Every facility is afforded to Depositors both in depositing and withdrawing their money.

For sums of $100 and upwards this company's debentures afford a safe and profitable investment. Further information in regard to which will be gladly furnished upon request.

SAFETY DEPOSIT BOXES FOR RENT

W. G. MORROW,
Managing Director.

Office Hours:
9 a.m. to 4 p.m. Open Saturdays until 5 p.m.

Renown Clocks
Finished green, blue and nickle-plate. Guaranteed for one year. Good alarm. Each..... $1

C.D.S. SATURDAY FEATURES

Store Hours: 9 a.m. until 5.30 p.m.; Saturday, 9 a.m. until 9.30 p.m. PHONE 3000

SHOPPING BAGS
Of strong black fabrikoid with red trim. Deep and roomy. Strong handles. Each only..... 29c
—Main Floor, C.D.S.

Candies

Fruit Kisses, lb..... 15c
Caramel Coated Marshmallows, lb..... 25c
Licorice Allsorts, lb..... 25c
After Dinner Mints, lb..... 15c
Chocolate Dip Peanuts, lb..... 19c
—Main Floor, C.D.S.

Sundries

White Swan Castile Soap, twin bar..... 5c
EATON'S Carbolic Soap, bar..... 5c
EATON'S Petroleum Oil, 32-oz. btl..... 69c
EATON'S Cold Cream, 15-oz. jar..... 49c
Eno's Fruit Salts, large size..... 69c
—Main Floor, C.D.S.

REAL LEATHER SCHOOL BAGS - $1.49

Special! Semi-Service and Chiffon

Real Silk Stockings

Substandards, but just the Hose you need for every-day wear. Full fashioned, with reinforced heels and toes. Colors: vanity, crashtone, complexion, extra dry, taupesan, dark gunmetal. Sizes 8½ to 10½. Special, pair 57c

First Quality Real Silk Hose

A fine quality Hose which has proven to be a fast seller. Service and service chiffon weights, full fashioned. Colors: deausan, sandee, taupemist, mexique, clearsan, grey and white. Sizes 8½ to 10½. Saturday, pair..... 77c

Fashioned-to-Fit Lisle Hose

A sturdy quality Stocking with reinforced heel and toe. Colors: taupemist, gunmetal, deausan, fawn and black. Sizes 8½ to 10½. Pair 29c
—Main Floor, C.D.S.

Irresistible Value in

Celanese Crepe Frocks

See Our Smart New Millinery at 2.29

VERY SPECIAL AT 4.69

A Fall Dress special dozens of women and misses have been waiting for! They are of fine quality celanese crepe in colors brown, navy blue, wine, green and black. 16 attractive styles with long sleeves and smart ornaments and trims.

SIZES 14 TO 46

Another Big Weekly Feature Storewide Sale!

Women's House Frocks

Surprisingly Low Priced!

FROM SATURDAY, SEPT. 8th, UNTIL SATURDAY, SEPT. 15th

These Weekly Features are making a decided "hit" with economical buyers, and this Feature in fine House Frocks will be no exception. You'll find a wide variety of good quality cotton prints in attractive patterns. The styles are varied with set-in sleeves. Buy several now for Fall housecleaning. Sizes 36 to 44. Storewide special, each 57c
—2nd Floor, C.D.S.

Special Value in Large Women's

Dark Cotton Crepe Dresses

Smart printed floral and block patterns on dark backgrounds of green, brown, navy, wine, blue and black. Finished with hems, plain and pleated skirt treatments, long sleeves and V necklines. Sizes 38 to 52. Unusually low priced for Saturday, each 1.95
—2nd Floor, C.D.S.

Celanese Slips

Real fine quality Slips of good length. Tailored style with fitted shoulder. Black and white.
Sizes 34 to 44 Special, each 1.29
Sizes 46 to 50 Special, each 1.50

Infants' Dresses

Extra special value in Infants' yoke-style flannellette Dresses. Short sleeves. Lace trimmed. Colors: peach, blue, and white. Sizes 1, 2 and 3. Extra value. Saturday, each 39c
—2nd Floor, C.D.S.

Chamo-Suede (Fabric) Gloves

Smart Fall Gloves in pull-on style, 4-button length. Shades: sand, brown, black and white. Fancy cuffs. Sizes 6 to 8. Pair 39c
—Main Floor, C.D.S.

Leatherette Handbags

Fall colors of navy, grey, brown and black. Envelope styles with change purse and mirror. Attractive trimmings. Each..... 59c
—Main Floor, C.D.S.

Stamped Goods

LINEN RUNNERS—About 18 x 45 inches, hemstitched. Each..... 49c

PRINT APRONS—Coverall style, for women and misses. Each..... 39c
—Main Floor, C.D.S.

Eatonia

Men's 2-Pant Suits

Feature the Newest London Models

Every man wants style and quality in a Suit, and every man gets those things in EATONIA. Made in our own workrooms under special supervision. All are well lined with fine rayon-faced satin. New colors for Fall, including the standard blue and grey serges. Single and double-breasted styles. Sizes from 35 to 44. Don't forget—2 pairs of trousers. *Eatonia* value $25

New Fall Neckwear

Real Italian Mogador stripes for men and young men. Smart colors. A fine selection. Special value, each..... 35c
OR 3 FOR $1

Broadcloth Pyjamas

Special purchase! Fancy Cotton Broadcloth Pyjamas in pullover style with slide fastener, coat front style or with long collar. Sizes 36 to 42. Special, suit.. 1.59

The New "Brant" Hat

Newest styles and shades by Brock. Of fine fur felts that give long wear and hold the shape well. Sizes 6¾ to 7⅞. Each..... 2.75
—Main Floor, C.D.S.

Maple Leaf Special Offer in

Imported Ecru Lace Cloths

THEY'RE SMART—THEY'RE HIGH FASHION—THEY'RE A GRAND ECONOMY BUY!

Dinner Laces from Scotland. Heavily woven Quaker-type laces in soft ecru cotton—neatly edged to launder well—patterned in a handsome floral design that cleverly leaves a service panel for each plate. About 2 x 2½ yards. Well worth you while to buy them now for next Christmas, as well as for your own linen cupboard—because you won't often see them priced at Maple Leaf Special, each..... 3.95

Striped Flannelette

A good quality for night wear, sheets, comforter linings, etc. 36 inches wide. Yard..... 21c

Absorbent Terry Towels

Extra large size, 24 x 46 inches. Colored borders of rose, green, blue, gold and mauve. Pair..... 75c

All-Wool Blankets

Double bed size, 66 x 86 inches. Grey only. Weight about 7 lbs. Good durable quality yarns. Special, pair..... 4.25
—Main Floor, C.D.S.

Men's Dress Oxfords

Smartly styled with good quality leather uppers. Goodyear welted soles. Black. Sizes 6 to 11. Pair..... 2.98

EXTRA SPECIAL VALUE IN

Smart Shoes

Large assortment of clearing lines and samples, Straps, Ties or Pumps. Ordinary C.D.S. value, 2.49 and 2.98. Sizes 3 to 8. Special pair..... 1.89

Special!

3-Piece Chesterfield Suite

Chesterfield is medium sized, 76 inches long. Covered with good wearing quality slub repp in rust-brown tone. Chairs are bucket type that fit the back. Frame is of choice hardwood, well glued, doweled and corner blocked. Upholstered with full web construction and spring fronts. Reversible cushions are filled with Marshall springs. Special, suite..... 89.50

Unfinished Chairs

A well built Chair with reinforced saddle seat and neatly turned legs. Special, each..... 79c
—2nd Floor, C.D.S.

Reconditioned Hayes Refrigerator

A fine Electric Refrigerator, just the right size for the average family, and in good mechanical condition. 7 cu. ft. size, with three ice cube trays. Special Saturday 79.50

"Huron" Washing Machines

A Canadian-made Washer of outstanding quality. A fine gyrator action; all enamelled corrugated tub in white finish with green trim; safety release on wringers, and other fine features. $15 trade-in allowance on old washers. Each..... 79.50

Lyric Mantel Radios

A modern 5-tube Superheterodyne Radio in a beautifully finished cabinet. Covers the standard and short wave broadcasting bands up to 3700 k.c. Price at..... 37.50

Ranger Single-Barrel Shot Gun

Powerful and efficient, now fitted with automatic ejection; made in Canada.
12-gauge, single barrel, 30-inch, matted top, rib-checkered stock, each..... 12.75
12-gauge, single barrel, 30-inch, each..... 9.85
—Basement, C.D.S.

No Matter WHAT YOU DO

No Matter WHAT SORT OF SUIT YOU WISH

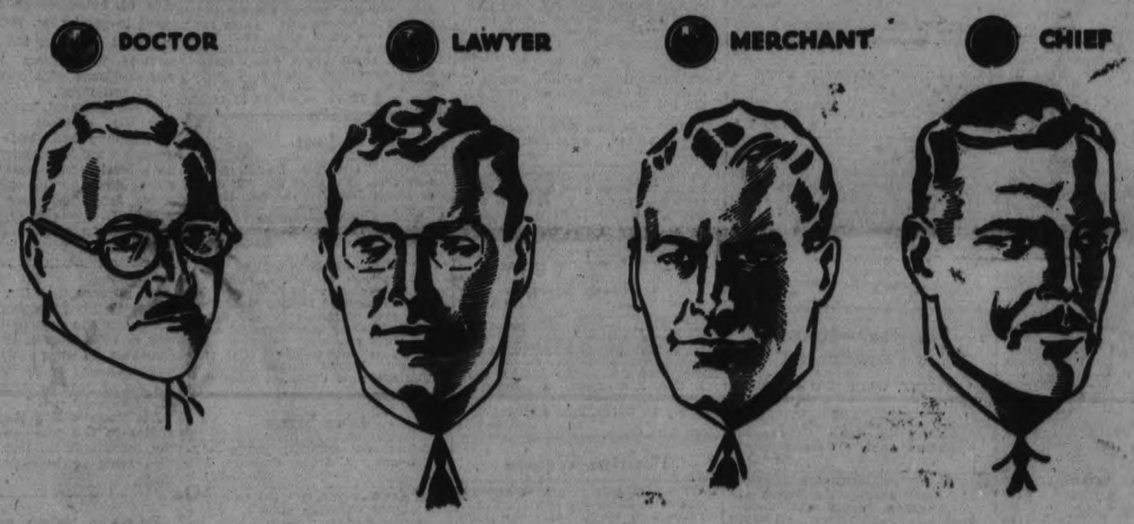

EATON TAILORED CLOTHES

Strictly Personal

Every EATON TAILORED SUIT Is Made to Individual Measurements—in Any Desired Style, and Is Cut Individually By Hand.

MEET YOUR APPROVAL

$21.50 EACH

Also at $27.50 and $35.00

MADE TO MEASURE

EATON'S realizes that different types of men want different sort of clothes. For example, a rough tweed suit may be practical for a Doctor who is in his car a great deal and who is out at all hours of the day and night, whereas a smart double-breasted suit of a dark shade worsted is ideal for a Lawyer. But no matter what your occupation, appearance counts, and it is up to you to get the best suit in style, quality and value that you can for the money.

So, when you buy a suit, go to the store that offers you not only good clothes—BUT WIDE SELECTION! Why choose from a small range of patterns when you have the choice of SCORES in EATON TAILORED CLOTHES? Why choose from a few styles when EATON TAILORED CLOTHES offers you a great variety of the newest London and New York styles?

And remember, that when you buy an EATON TAILORED SUIT it is made to your own order. Made exactly as you wish it and cut individually by hand to your own measurements.

To buy an EATON TAILORED SUIT is more than a mere transaction. It is an investment in smart appearance at a money-saving price.

Our tailoring reputation is back of the new 1934 styles and woollens. They are even better than in previous seasons .... and are worthy of the name EATON TAILORED CLOTHES .... and of your trust. Confident in the worth of the clothes we make, we invite you to put our claims to a personal proof.

BUY .... WEAR .... AND JUDGE

THE CANADIAN DEPARTMENT STORES LIMITED

50 INJURED IN GALE ON FERRY TRIP TO ROCHESTER

The Peterborough Examiner

HOME EDITION

VOL. LXXIII., No. 57 — PETERBOROUGH, SATURDAY, SEPTEMBER 8, 1934 — PROBS.—Occasional rains. Sunday: Northeast winds, cloudy, cool and rain. — PRICE THREE CENTS

LINER BURNS AT SEA OFF N. JERSEY

Two Labatt Kidnappers Said Known

To-day

Short News Items Received By Examiner Over Direct C. P. Wire.

CAMERON BAY, N.W.T. — The shadow of the dread "in-between" season of the sub-Arctic region was thrown over the Northland to-day. Racing to beat the tricky frosts of late Autumn, supplies were being rushed into Great Bear Lake mining camps at a rate of 650 tons a day by northern boatmen who last year endured many hardships by winter's early advent. Prospects of an Indian summer were ignored by the freighters as they recalled the heavy toll taken last year

--:--

NEW YORK.—Forced into its third straight postponement by rain, the return welterweight championship match between Barney Ross and Jimmy McLarnin to-day was set ahead to Sept. 15, one week from to-night.

--:--

HAMILTON.—Appointment of Miss Nell Wark, of the Welfare Department of the City of Hamilton, as Deputy Minister of Public Welfare for the Province of Ontario will be announced on Monday, it was reported here to-day.

--:--

WINDSOR.—When a railway constable was asked by Magistrate Brodie this morning to "paddle" a juvenile convicted of throwing stones at passengers entering the Michigan Central tunnel under the Detroit River, the officer declined. "I might have felt like it at the time, but I couldn't do it now," he declared.

--:--

WINNIPEG.—Manitoba archaeologists and museum officials laid plans to-day for a second trip into the Whiteshell Forest Reserve for a more detailed examination of granite monuments believed to indicate the spot where Indian ceremonials were carried out before the era of the white man in Western Canada.

--:--

TORONTO.—Drastic reduction of the daily tax on race tracks was announced by Premier Mitchell Hepburn here to-day. Statutes provide a maximum daily tax of $3,000 in addition to the five per cent tax on bets and the 25 per cent tax on admission tickets. The Premier stated the per diem tax would be $1.

--:--

MADRID—A woman and a policeman were killed, a laborer critically wounded and scores of police and strikers injured in a series of strike riots to-day.

--:--

TORONTO—W. J. Cairns of Toronto will succeed H. A. Laurence as Provincial Commissioner of the Boy Scouts Association for Ontario, it is announced to-day. Mr. Cairns started his Boy Scout work in 1916 when he became a member of the executive committee of the Ottawa local association.

--:--

KITCHENER—Police to-day are searching for a tall man who wore no hat, last night, shoved Dorothy Kraft, 11, of 17 Blucher street, off the edge of a bank along the railway C. N. R. Elm ira right of way and fractured her leg. She fell down the incline a distance of about 13 feet to the right of way below where companions rescued her. She is being treated at St. Mary's hospital.

--:--

ST. CATHARINES—Fire of unknown origin destroyed the $25,600 house of Douglas Clark, Louth Township, during the night. Loss is fully covered by insurance. Clark was not living in the house at the time but it was furnished.

--:--

TORONTO—Police to-day held for questioning a man they believe may be the razor wielder who has slashed three women recently. Inspector of Detectives John Chisholm said a man was being questioned but refused to discuss the arrest or give the man's name. Police, last night, denied reports of further slashing.

--:--

OTTAWA—Concluding on Monday six years as British High Commissioner in Canada, Sir William Clark will sail from New York on Friday night for England. He will leave the Old Country about the beginning of the New Yearf to take a similar post to the Union of South Africa and Basuteland, Bechuahaland, Swuzeland which are generally known as "the territories." Sir Francis Floud, new British High Commissioner to Canada, will arrive in Ottawa about Jan. 1.

ELUSIVE GANG BOASTS POLICE WIRES TAPPED

Even Hepburn Warned—Told to Silence Press Else It Would be 'Too Bad.'

$5,000 REWARD OUT.

Death Threat Notes Describe Officers' Efforts as "Not Worth a Damn."

TORONTO, Sept. 8—(CP) — Police today clung to the trail of a band of kidnappers who boasted of tapping police wires and who described officers' efforts as not "worth a damn." A reward of $5,000 for information leading to the apprehenson of the men who kidnapped John S. Labatt, London, Ont., brewer, was the latest move of Attorney General Arthur W. Roebuck.

The Attorney General marshalled the forces of the law in the hunt for the gangsters, two of whom are reported as definitely known to police, while a close study was made of three fingered Abe's ransom note, found in Labatt's abandoned car in London the morning of Aug. 14. It was on Aug. 17 that the kidnap victim was released on Toronto outskirts after being held for 60 hours in a small cottage near Bracebridge in the Muskoka country. The ransom, written to Hugh Labatt, brother of John, read:

"Mr. Hugh Labatt we are holding your brother John for one hundred and fifty thousands dollars ransom. Go to Toronto immediately and register in the Royal York hotel. We will negotiate with you from that point. Be prepared when I get in touch with you there to furnish me the names of two or three reliable parties who you can trust to deliver this money to us. We advise you to keep this matter away from police and newspapers so as we can return your brother safely. You will know me as Three Fingered Abe."

The note was printed in awkward letters and punctuation was missing.

Instructions.

The kidnappers' correspondence revealed them as skeptical of police

(Turn to Page 12 Please)

Crash In B.C. Prison Kills 2 Inmates

NEW WESTMINSTER, B.C. Sept. 8.—(CP)—Investigation was started today into the collapse of scaffolding which cost the lives of two prisoners and critically injured a third at the federal penitentiary here yesterday.

Later today an inquest into the double fatality will be conducted. There were no indications whether the inquest would be completed or adjourned until some time next week to permit further investigation.

Col. H. W. Cooper, warden, in an official statement last night, said J. D. McDonald and Herbert Ross were injured fatally when the scaffolding collapsed. Jack Hyslop, another prisoner, was badly injured and is now in the Royal Columbian Hospital.

The scaffolding had been constructed by the men themselves while they were replacing a window in the cell block of the penitentiary. All three were hurled 30 feet to the cement corridor.

Goderich Collector Quits Job On Taxes

GODERICH, Ont., Sept. 8 (C.P.). —J. H. Robertson, assessor and tax collector of Goderich for the last six years, placed his resignation before the Town Council when called to discuss collections. He declared he refused to experience again what he has in the last few months even at four times his present salary.

Councillor Huckins and others complained there were ratepayers with salaries of $5,000 to $6,000 who owed $1,000 taxes and refused to pay, while workingmen with but $2 a day were forced to meet their taxes. Councillor Huckins said he was prepared to move for publication in the press a list of the delinquents.

Loved By Mail

Fanny Singer, 26, who by a strange coincidence is a singer who could use the publicity, is suing Rudy Vallee, another singer, who doesn't want any more of this kind of publicity, for $250,000 heart balm. She claims that when he crooned his songs over the radio he really was making love to her. Rudy claims he never met her, but that among the million gushy letters he received from women were some from her.

FERRY LURCHES INJURING FIFTY EXCURSIONISTS

Craft Trying to Turn Back to Rochester Struck Broadside by Waves.

TWO SERIOUSLY HURT.

Extensive Damage to C. N. R. Vessel—Passengers Rochester Residents.

ROCHESTER, N.Y., Sept. 8.—(A. P.)—Two persons were seriously hurt, 50 received minor injuries and a gay moonlight lake excursion thrown into a near panic early today when a large wave struck a Canadian National Railways car ferry broadside as it tried to turn around during a gale.

Most of the 552 passengers were hurled from their feet, furniture was tumbled about the dining rooms and decks, and a great deal of damage was done to the vessel. Two of the three bars were disabled when pipes were torn loose.

The most seriously injured were:

Gertrude Emmons, 32, possible fractured pelvis.

Harried Seguin, 35, possible punctured lung.

Rudolph Graf, 29, sprained back.

Carl Cohn, 35, possible fractured leg.

Physicians treated virtually all the others at the docks and sent them to their homes. Most of the passengers were residents of Rochester.

The accident occurred about seven or eight miles off the entrance of the port of Rochester about three hours after the party had set out on its Lake Ontario cruise.

Special Trip.

The ferry was the Ontario No. 2, a regular lake vessel, chartered by the group for the excursion. Most of the passengers were residents of Rochester.

Most of the accident victims were treated at the docks when the vessel arrived. Two were taken to hospitals.

Captain Charles E. Redfern said that when the ferry was about seven or eight miles off shore a sudden wind came up and increased almost to gale velocity. He said he finally decided to turn back and that it was while the vessel was turning that the accident occurred.

It suddenly rolled violently, he stated, as it was struck by the rough waters. He attributed the rolling of the vessel to lack of cargo.

SEEK SETTLEMENT

GODERICH, Ont., Sept. 8 (C.P.) —Council members will interview Attorney General Arthur W. Roebuck Monday in an effort to end the dispute with the Collegiate Institute. Council last night refused to accept the supreme court mandamus ordering it to accept the collegiate's estimates and pay $6,000 to the school board.

FORMER RECTOR OF ST. PETER'S DIES SUDDENLY

Rt. Rev. D. J. Scollard of North Bay Was Born in Ennismore.

ESTABLISHED DIOCESE.

Consecrated Bishop of Diocese of Sault Ste. Marie in 1904.

NORTH BAY, Sept. 7 (C.P.)—Rt. Rev. David Joseph Scollard, bishop of the Roman Catholic diocese of Sault Ste. Marie, collapsed and died here to-day of a heart ailment. He was 72 years old and had appeared in good health earlier in the day.

The bishop was transacting business in a bank when he became fatally ill, falling in front of the teller's cage. Bystanders rushed for a physician but the bishop was dead by the time the doctor arrived.

Bishop Scollard is survived by two brothers, Patrick and William, living in Peterborough, and two sisters, Mrs. D. R. Maloney of Ottawa and Miss Elizabeth Scollard, who lived with him here.

Mgr. Lecuyer of Sturgeon Falls, vicar-general of the diocese, will call a meeting of the diocese consultors to elect an administrator to direct the affairs of the diocese until a new bishop is named at Vatican City.

Bishop Scollard was born in Ennismore Township, on November 4, 1862. He was educated at St. Michael's College, Toronto, and graduated with high honors in the classical course, winning the silver medal for languages. On the completion of his theological course at

(Turn to Page 12)

SAILOR CLAIMS FIRE STARTED IN SHIP LIBRARY

Says Crew Called Out After Deck Watch Beaten by Flames.

NO PRESSURE FOR HOSE.

SPRING LAKE, N.J., Sept. 8.—(AP)—Six members of the crew of the steamship Morro Castle said today that the fire in which more than 200 persons were believed to have lost their lives, started in the library in the fore part of the ship and that it was not struck by lightning.

All these crew members, whose names could not be learned, said the fire spread so swiftly to midships that they believed few of the passengers below deck were able to make their way out.

One seaman was ordered by an officer to stop talking, just after he had related how the deck watch had tried to subdue the fire in the library and finally turned out the crew.

This seaman said that when the crew broke out the fire hose they found there was no pressure and the flames rapidly swept the length of the ship.

Another seaman said that when "we were called out and ran upstairs we found the whole midships blazing. We couldn't get through the halls to call the passengers as it was all blazing inside. So we ran along the deck, smashing windows on the outside.

"The lifeboats on our side of the vessel were put off all right but you couldn't get them off on the other side.

There were 12 boats on our side."

He did not say whether the inability to get the boats off on one side was due to a list or flames.

HEENAN FORWARDS $104 FOR PRIVATE CAR TRIP

TORONTO, Sept. 8.—Hon. Peter Heenan's Northern Ontario trip on the private car, Whitney, did not cost the province one cent, Premier Hepburn declared yesterday, following cabinet council.

"There has been plenty of criticism of so-called extravagance in allowing a cabinet minister to use a private railroad coach," said the premier to the press. "Well, this trip cost $104 and Mr. Heenan has sent the department his personal cheque to cover this amount."

Bishop Of Sault Ste. Marie Dead

RT. REV. D. J. SCOLLARD

Former Rector of St. Peter's Cathedral, and native of Ennismore Township, Bishop Scollard died suddenly at North Bay Friday afternoon. He was the first Bishop of the new diocese of Sault Ste. Marie, which had previously been included in the extensive diocese of Peterborough.

FRENZIED BY SMOKE 200 PASSENGERS DIED DEAF TO CREW'S PLEA

Refused to Follow Crew Through Smoke to Lifeboats.

SAILOR'S STATEMENT.

Cinders and Wall of Smoke Terrified Crowd on Deck.

SPRING LAKE, N.R., Sept. 8. — (AP)—The two hundred or more passenger of the Steamship Morro Castle, who met death aboard the flaming ship eight miles at sea early today, died because of their refusal to enter the lifeboats, members of the crew of the vessel said today.

Twenty-five members of the crew, interviewed separately, told practically the same story.

It was a tale of horror, of men and women frenzied by the raging flames and thick pall of smoke, resisting all attempts of the sailors to get them into the lifeboats and to safety. The seamen insisted that practically all passengers could have been saved if they had followed orders.

Seaman Tells Story

Leroy Kelsey, a seaman from Albany, N.Y., dramatically described the scene aboard the big ship, inbound from Havana, as fire broke out in the eerie early morning with a stiff northeaster blowing.

The crew had succeeded in getting all passenger on deck, Kelsey said, despite the inferno which raced through the superstructure after starting in the library in the fore of the ship.

Terrorized By Smoke

Flames licked out across the several decks, smoke—kept down by the heavy weather assailed the nostrils of the men and women who had been aroused from their slumbers and ordered on deck in night clothing and hastily donned garments.

The crew urged them to cross the decks and enter the boats. Sparks and cinders fell about them. The wall of smoke grew heavier and the passengers becoming frenzied refused to risk the few short steps needed to take them to the rail and safety in the boats.

"They refused to go through the smoke and flames," Kesley said. "We pleaded with them. We tried to herd them but few of them would go. Many even tried to fight past us and get back down the ladders to the lower deck.

"Finally we were forced to take to the boats without them as the sparks and cinders were burning the ropes."

Kelsey, a well spoken man of 27,

(Continued on Page Five)

Feeling Small

WINDSOR, Ont., Sept. 8 (CP) — Constable Joe Lapine often remarked that nobody had better come near his house at night or "Mitz," his white bulldog would tear them apart. But to-day Joe is burned up. Somebody did walk in; rumor has it that a couple of boys are the guilty parties, gave Mitz a few pats on the back and walked out with Joe's "Little Dutchman."

FRENCH PARLEYS PLEASE BENNETT

Leaves Paris To-night for Geneva After Discussing Trade.

TO BE RENEWED LATER.

PARIS, Sept. 8.—(C. P. Cable via Reuters.)— Prime Minister R. B. Bennett of Canada to-day declared himself "very satisfied" with progress so far in new trade negotiations with the French government.

The Canadian Prime Minister, who leaves Paris this evening to attend the League of Nations Assembly at Geneva, opened discussions yesterday, with Lucien Lamoureux, French Minister of Commerce, on commercial questions of mutual interest to Canada and France. Reciprocal lowering of duties on Canadian wheat and French wines were understood to be initial subjects of discussions, which will be carried on by officials during Premier Bennett's absence.

Premier Bennett said he hoped to resume the conversastons as soon as could return from Geneva, perhaps three weeks hence. Until the conversations reach some definite point, it was understood, nothing will be divulged regarding the exact nature of the questions under examination.

Your Evening Smile

SHADOWED

"Have your ancestors ever been traced?"

"Yeah, but they were so smart they couldn't catch 'em."

Over 300 Missing Only 6 Lifeboats Escaping Inferno

Flames Engulf Ship After Blaze In Library Spreads To Oil Barrels During Storm—Most Of 318 Passengers On Return Trip From Havana Believed Trapped In Cabins—Heat Forces Survivors, Mostly Members Of Crew, To Abandon Rescue.

MANY CANADIANS THOUGHT TO BE ABOARD; CAPTAIN DIES FEW HOURS BEFORE TRAGEDY.

BY WILLIAM O'SULLIVAN
Deck Storekeeper of the Morro Castle
(Copyright, 1934, by the A. P.)

SPRING LAKE, N.J., Sept. 8.—I was asleep when the fire broke out on the Morro Castle this morning, but the fire gong awakened me and I went to my station on the starboard side of the ship.

One of the men told me lightning struck the ship and set an oil tank on fire.

By the time I reached the deck the whole midships was burning as far up as the boat deck. It seemed that only the after part of the ship was clear.

We tried to fight the fire with hose from the boat deck but it was no use. The flames had such a hold and were burning so fiercely that it was impossible to stop them.

Someone shouted to me "There's a woman in that room."

I broke into the stateroom and tried to find her, but I couldn't see anybody there and the smoke drove me out.

In all the time we were fighting the fire I don't remember seeing any passengers. Some people jumped overboard, but I don't know if they were passengers or members of the crew.

Most Were Asleep.

Most of the passengers and crew were asleep when the lightning struck and I don't see how very many of them were able to escape. We were given order to launch boats from the starboard side of the boat and 11 of us got into one boat and got away. Six boats were launched from the starboard side. I don't believe any were able to get away from the port side because the wind was blowing the flames over that side.

We stood by for awhile looking for people in the water, but didn't see any. There was a heavy ground swell running and we had trouble standing by.

The ship was like a furnace by this time and was burning from one end to the other. I tried to see if anybody was on deck but I couldn't see anybody.

I remember seeing the chief officer on bridge while we were fighting the fire. The captain died last night from a heart attack and the chief officer was in charge of the ship whe nthe fire broke out.

We stood by for about 15 minutes and then made for shore. We didn't see anybody in the water as we pulled away.

Graphic Description

Dr. Charles Cochrane of Brooklyn, who came ashore in a boatload of survivors, gave a graphic description of the scene which greeted his eyes as he turned out of his cabin in the pitch blackness of night.

"The front part of the ship was all aflame," he said. "I do not believe any passenger who got caught in the hold or cabin at any point in the ship beyond the library had a chance of escaping."

Shipping along the Atlantic Coast was stunned by import of the Morro Castle's broken "S.O.S", and though the liner was in the heart of one of the greatest shipping regions in the world there was not a ship nearby.

As coastguards and police battled in heart-breaking failure to beat their way in launches through the surf and raging white-capped seas, those members of the crew escaping from below managed to lower life boats from one side of the flaming vessel.

(Continued on Page Two.)

SILENT MONTREAL

MONTREAL, Sept. 8 (C.P.) — Motorists who blow their horn after sundown will run into trouble if a motion to come before the City Council here shortly is adopted. Nocturnal sounding of horns in residential sections will be punishable by fines. The measure would forbid "hooting" between the hours of 11 p.m. and seven a.m.

Copyright by the Associated Press

SPRING LAKE, N.J., Sept. 8. — Fire, terror of the sea, swept the passenger liner Morro Castle in the storm shrouded darkness just at dawn today barely eight miles offshore from Asbury Park, N.J.

Five and one-half hours later more than 300 of the 558 passengers and crew were unaccounted for.

"SOS — Morro Castle fire off Scotland Light—,"

The first frantic "SOS" was picked up at 3:32 a.m. E.S.T. So swiftly did the roaring flames envelope the vessel, with its 318 sleeping passengers enroute home to New York after a seven-day excursion to Havana, that the ship soon was aflame from stem to stern.

Shortly after 10 a.m. E.S.T., fewer than 250 survivors had been landed or picked up by nearby steamers racing to the rescue.

Bodies were visible in the water off the beach and others started to coast ashore at Sandy Hook, N.J. Surf boats from the Coast Guard stations along the Jersey shore pushed through the heavy seas in search of survivors.

The blaze started apparently in the library, according to some of the members of the crew reaching shore in a life boat. It spread to the great tanks of fuel oil and enveloped the 11,520-ton liner in a pillar of flame visible along the Jersey Coast.

Members of the crew, until stopped by officers, told of the deck watch attempting to check the flames alone and calling out the crew only to find low water pressure in the fire hose.

The raging flames, gaining a quick start in the inflammable curtains, drapes, tapestries and heavy rugs in the library, spread so rapidly that the superstructure was in flames from fore to aft before passengers could get up the ladders.

Wind swept the flames and acrid smoke to the port side so that it was possible to put off but half of the ships lifeboats. Six of these beached along the shore.

Few Reach Boats

In mute and pitiful evidence of the failure of many of those aboard to reach the *safety*, life boat after life boat landed with barely a crew to fill it. The Morro Castle's boats had a capacity of 70.

The Morro Castle left Havana Wednesday night. Last night her commander, Captain Robert Willmot, died from a heart attack, leaving the vessel in command of Chief Officer W. F. Warms when she caught fire.

First to reach the blazing ship was the Monarch of Bermuda, crack Furness liner. She took off 64 persons. Next was Andrea F. Luckenbach, who picked up 23 persons and wirelessed ashore to have ambulances waiting.

Reaching the scene then were the President Cleveland and the City of Savannah.

Lifeboats were launched and those landing along the Jersey coast reported they had drifted beside the blazing ship for an hour without seeing any bodies or survivors.

Then, out of the fog and rain lashing the shore in the dull gray dawn, came the pitifully thin stream of survivors in life boat—and two who swam safely ashore.

Little time was given immediately to handling of the bodies, all attention being turned to caring for the exhausted survivors. Ambulances were rushed in, first aid stations were set up, the Red Cross provided clothing and townswomen set about furnishing food and hot drinks.

A few persons were taken to hospitals at Asbury Park and Neptune, but so far as could be determined none suffered more serious injuries than cuts, abrasions, exposure and slight burns.

A hurricane is whipping the Atlantic, and north-east gale warnings have been posted along the coast where the Morro Castle caught fire. The sea was not especially heavy, however, though members of

(Turn to Page 12)

KIDNAP BANKER FROM HOME TO SEIZE $100,000

Bandits Besiege Family for Hours Till Time Clock Opens Vault.

2 CHILDREN LEFT

LAKE CITY, S.C., Sept 8. (I.N.S.)—Three bandits Thursday laid siege to the home of J. Hoyt Carter, president of the Palmetto State Bank, holding his family under the muzzle of a machine gun for more than an hour before kidnapping him and another official and robbing the bank of more than $100,000.

After taping the wrists of the two small Carter children, tying them to their beds and locking them in, the bandits forced Carter and his wife to accompany them to the bank, just as the time clock on the vault released the tumblers. They took all the currency in the vault.

The loss was fully covered by insurance, Carter announced.

There was an unusually large sum in the vault, due to the tobacco market which is in progress here.

HUNDREDS PERISH SIX BOATS ESCAPE

(Continued From Page One)

3 Girls, 11 Sailors Land

ASBURY PARK, N.J., Sept. 8. (AP)—Fourteen persons, three women passengers and eleven members of the crew, landed here in a lifeboat at 6 a.m. to-day from burning passenger liner Morro Castle.

Five of them were injured and were taken to the Fitkin-Monmouth Memorial Hospital.

The injured were.

Charles Jackson, engine room crew, Buffalo, N.Y.; Dan Conducus, engine room crew, New York; Joseph Markos, steward, Pushing, New York; William Kitchen, crew; Cleveland, Ohio; Flora Laroche, a passenger, 27, of Providence, R.I.

The others were uninjured.

Hospital attaches did not obtain their names.

Miss Laroche, however, identified the other two women saved with her as Louise Taubert, of Providence, R.I., and Florence Robert, of Pawtucket, R.I. She was unable to furnish addresses for them.

Miss Laroche was unable to tell more about the disaster than that they were aroused when lightning struck the ship. After a few moments, she said, the three girls were pushed into the lifeboat with the 11 members of the crew.

100 Reach Shore

SEA GIRT, N.J., Sept. 8 (AP)—More than 100 survivors from the steamship Morro Castle, which burned off shore early to-day, were landed here.

All of them, members of the crew and passengers, were in lifeboats of the ship; none of the Coastguard boats which put out having returned.

Fifteen or twenty of those who came ashore were taken to hospitals for treatment for minor injuries.

Ambulances and first aid equipment from all along the North Jersey coast were rushed to this vicinity to care for the survivors.

The names of survivors first obtained were:

Mrs. Renee Mendez Capote, of the Department of Public Education, Havana.

Miss Florence Roberts, of Pawtucket, R.I.

A Miss Conway, of Brooklyn

Borne in by the heavy northeast storm the lifeboats were beached and willing hands of volunteer workers aided in the unloading.

Those landed here were taken first to police headquarters where clothing in the possession of the local Red Cross chapter was distributed.

Women of the town quickly organized and started serving hot coffee and food to the men and women.

An indication of the sweep of the storm was given when a power boat from the Manasquan Coastguard station was forced to return to Swan Inlet after battling the sea for two hours and getting only one and one half miles off shore.

Many of those landed were in their night clothing and numbers were suffering from shock and exposure.

Only 5 Passengers.

SPRING LAKE, N.J., Sept. 8. — (A.P.).—Eighty of the 85 persons who landed along the north Jersey shore from the steamship Morro Castle were reported to be officers and members of the crew.

The only exceptions which first reports indicated were three women landed at Asbury Park, a Dr. Charles Cochrane, of Brooklyn, and another man whose name could not be learned.

The fifth life-boat from the vessel to be reached here came in shortly before 9 a.m. (D.T.) and contained but four seamen and no passengers.

Liner Saves 65.

NEW YORK, Sept. 8 (A.P.).—The Furness-Bermuda Line announced to-day that its liner Monarch of Bermuda had rescued 65 persons from the burning liner Morro Castle off the New Jersey shore.

The Monarch of Bermuda's master sent this message to the line offices at 8.30 a.m.

"Rescued 65 from Morro Castle in own boats. Am still standing by in hopes of getting more."

22 Picked Up.

NEW YORK, Sept. 8 (A.P.). — Twenty-two persons from the burning passenger liner Morro Castle were picked up by the Andrea F. Luckenbach, according to messages received by the Luckenbach Line, from the liner.

One Survivor's Story

SPRING LAKE, N.J. Sept. 8 (A. P.)—A survivor of the Morro Castle said to-day that he believed most of the 318 passengers and 240 members of the crew lost their lives when lightning struck the craft eight miles off the Jersey coast today.

One sailor who landed at Spring Lake said that all midships was ablaze when the fire alarm was sounded and it was impossible to go through the aisles to arouse passengers.

Sailors ran around the decks, smashing cabin windows, to awaken sleepers, he said.

Six life boats were launched on his side of the ship, he said, but he knew nothing of what occurred on the other side of the vessel.

Fog Hides Scene

Persons gathered along the shore, waiting for daybreak, got a glimpse of two of the rescue ships standing by, then the fog closed in.

The sailor, William O'Sullivan, deck storekeeper, said he was asleep at the time the lightning struck amidships, setting an oil tank ablaze.

Flames spread over the ship swiftly, the storekeeper said, and worked their way up to the boat deck. He said he and other members of the crew went to the stations and then started to fight the flames with fire hose.

"I was impossible to stop the fire," he said. "The flames kept coming up and we had to go for the lifeboats."

A Rakish Liner

NEW YORK, Sept. 8. —(AP)—The Morro Castle, carrying a cargo of fire into New York today, is a long, low liner with rakish lines and two funnels bending back before the wind.

When she set out on her maiden voyage from New York to Havana, Cuba, August 25, 1930, festooned with flags, she already had won the title of one of the fastest turbo-electric liners afloat, by maintaining an average speed of 21 knots in trials.

She failed to set a record for the run on her first voyage, making the trip in 60 hours, while the Cunarder Mauretania had made it in less than 50 hours. She made the trip back in 56 hours—a new mark for ships in regular service on the run.

She is 506 feet long and has 11,520 tonnage. She has accommodations for about 500 passengers. She left the yard of her builders, the Newport News Shipbuilding and Drydock Company, for New York August 16, 1930.

Just three years ago this month, she faced a trial comparable to today's — weathering a hurricane for 48 hours off Cape Hatteras, bringing her 140 passengers and crew of 300 through safely.

Violins

WATERDOWN, Ont., Sept 8 (CP)—To find out what makes certain violins so valuable George S. Potts, blacksmith, began to make them. His forges every day shape iron into various forms, make it a real achievement, when it is considered the work they do. Mr. Potts says that he has spent thousands of dollars importing wood from Germany for his violins, but he finds that certain Canadian maple properly seasoned works just as well.

Stoco Lake Yields 30-Pound Muskie

(Examiner Correspondence.)

TWEED, September 7. — Stoco Lake yielded the best catch of the season the other evening, when Guide Tom Breen, who knows every inch of the lake, who successful in piloting a Cleveland party to a spot where the big ones apparently are; at any rate George Norris, George Parker and Charles Firesdon landed a thirty-pound lunge. The fish gave the party an hour's fight before they finally landed him.

SAYS POPULAR BELIEFS WRONG

Persons Marry Affinites Not Opposites Lord Raglan Says.

ABERDEEN CONVENTION.

ABERDEEN, Scotland, Sept. 8.—(AP)—Lord Raglan, chairman of the Anthropological Society, who yesterday aired his belief that before many centuries have elapsed there will "not be a single person in the United States without a certain portion of Negro blood," today told the British Association for the Advancement of Science that popular beliefs are always wrong.

He said that it was "quite untrue" that humans were attracted by opposites and said, "We are really attracted by and marry people like ourselves."

Regarding his statement of yesterday, Lord Raglan said in an interview with the Associated Press:

"What is happening in America now is what always happens when two races occupy the same country. It has happened all over the world. They always fuse.

"Beyond that, I cannot go without becoming personal and I do not want to do that."

It was recalled that Lord Raglan created a stir in last year's convention by debunking the claims of some of England's best families to Norman blood.

Pure vitamin C, the Congress was told, will bleach human complexions darkened by disease.

Hog Quotations In Peterborough

SATURDAY, SEPTEMBER 8, 1934

Canada Packers quote:

Bacon Hogs—F.O.B., $8.00; off truck, $8.15; rail graded, $11.00.

Selects $1 per hog premium.

Rows 4c off bacon prices.

Cream—No. 1 (on truck, 19c; No. 1 (delivered), 19c.

Special, 2c per lb. premium.

Dewart Bros. quote:

Grain—Spring wheat, 85c; Fall wheat, 90c; oats, 25c; malting barley, 63-65c; feed barley, 55c; rye, 60c; buckwheat, 50c.

Weddings

CLEAVER—LEE

TWEED, Sept. 8. (By Examiner Correspondent).— A quiet wedding took place on Monday, Sept. 3, at the home of Rev. and Mrs R. J. Wilson, Locke street south, Hamilton, when their niece, Marguerite Vivian Lee, daughter of Mr and Mrs. John E. Lee of Lavant was married to John J. Cleaver, son of Mr. and Mrs. H. Cleaver of Perth.

The bride wore a gown of old-fashioned stone-blue chiffon velvet, with blue hat and gloves to match. Her bouquet was of rapture roses and lily-of-the-valley. The couple were unattended and the wedding music was played by Miss Lois Wilson, cousin of the bride. After the ceremony a reception was held and later the couple left by motor for Detroit and other western points. The bride travelled in a brown travel tweed dress with matching accessories.

GRAIN AND PRODUCE REVIEWS

ONTARIO GRAIN.

Approximate prices, track shipping point—Wheat, 90c to 92c; oats, 35c to 38c; barley, 60c to 64c; corn, 85c to 86c; rye, 65c to 67c; buckwheat, 55c to 58c.

CHICAGO GRAIN.

Sharp new upturns of wheat prices yesterday converted early losses into gains, and followed a jump of 5 cents for barley, the extreme limit allowed.

Evidence of accumulation of wheat futures on price setbacks was impressive, especially after announcement that No. 1 Northern spring wheat in Chicago had been purchased yesterday at 10 cents a bushel spot cash higher than September delivery contracts. It was also shown that reports of likelihood of United States imports of Argentine wheat were apparently untrue, as Argentine wheat delivered at Buffalo, duty paid, would be considerably higher than domestic wheat of better quality.

Wheat in Chicago closed firm at nearly the day's top, ⅝c to 1⅛c above Thursday's finish; corn, unchanged to ⅛c higher; oats, ¼c to ⅝c up, and provisions unchanged to 5c down.

MONTREAL PRODUCE

Egg prices advanced on the Montreal Produce and Dairy Market yesterday.

Graded shipments in carlots or less brought 27 to 28 cents a dozen for A-large, up one cent; 25 to 26 cents for A-medium, up one cent; 19½ to 20 cents for B unchanged; and 16½ to 15 cents for C, up ½ cent. Receipts totalled 1,200 cases.

Butter was steady in price, quotations for fresh No. 1 in carlots or less being 19 to 19¼ cents a pound. Small lots to the retail trade were quoted at 20 to 20¼ cents a pound for solids and 21 to 21½ cents a pound for prints. Arrivals totalled 1,160 boxes.

On the cheese market Ontario colored declined ¼ cent, being quoted today at 10 to 10¼ cents a pound, while Quebec cheese sold at 9: to 9¾ cents a pound, unchanged. Arrivals were 4,034 boxes.

New Quebec potatoes continued to sell at 45 to 50 cents per 80-pound bag of No. 1 grade.

WINNIPEG GRAIN

Given good support by export buyers, wheat prices yesterday added ⅝c to ⅞c to Thursday's closing figures.

Foreign buyers were in the market for 1,000 bushels of Canadian wheat and, despite increased hedging pressure, values marked up gains. October wheat closed at 83⅞c, December at 85⅛c, and May at 90c.

Fit trade waas fairly active most of the day volume of business was quite large. Commission houses and Chicago interests were in on the buying side along with the exporters. Hedging pressure accounted for most of the offerings.

Chicago wheat was strong. Liverpool ended on the upside and Buenos Aires followed strength in other markets.

Australia cleared only 1,347,000 bushels during the past week, just a little over shipments for the previous week. Australian shipments a year ago were 2,000,000 bushels.

Cash and coarse grains advanced with wheat.

Futures:

Wheat—	Open	High	Low	Close	Prev. Close
Oct.	89⅛	94	83⅛	83⅞	83⅛
Dec.	84⅞	85⅝	84⅛	85⅛	84⅝
May	89½	90⅝	89⅛	90	89⅛
Oats—					
Oct.	47⅛	47⅝	47⅛	47⅛	47⅛
Dec.	46⅝	47	46⅛	47	46⅝
May	47⅛	48⅝	47⅛	48⅜	47⅝

MANY KILLED, SCORES INJURED AS U.S. TEX TILE WORKERS CLASH WITH POLICE, MILITIA

Current nation-wide textile strike, largest in U. S. history, is the climax of a long series of troubles in this and allied industries. Photos illustrate violent strike in various textile and garment centres that preceded present outbreak: Left to right: Gastonia, N.C.; St. Louis (top); Paterson, N.J. (below); New York City; Philadelphia.

TAKE THE WORD OF OWNERS FOR IT

"Drive a Chevrolet and you'll never be satisfied with any other low-priced car"

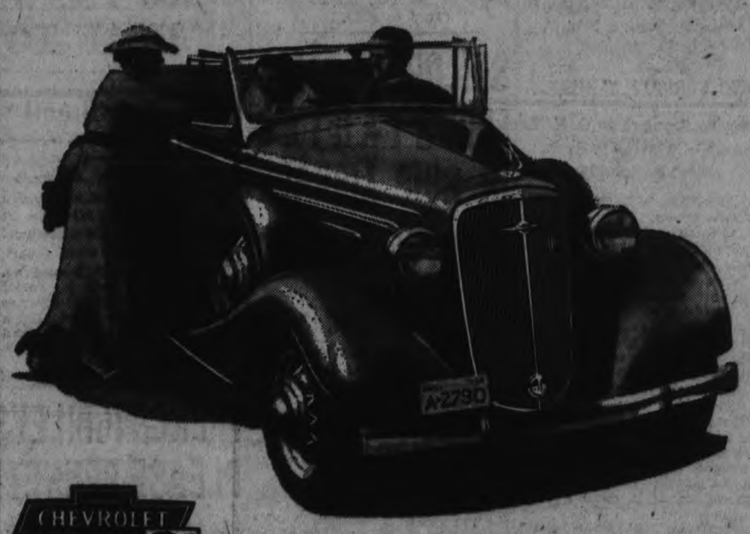

REASON No. 1 — FULLY-ENCLOSED KNEE-ACTION

REASON No. 2 — BLUE-FLAME CYLINDER HEAD

REASON No. 3 — CABLE-CONTROLLED BRAKES

REASON No. 4 — BODY BY FISHER SAFETY & BEAUTY

REASON No. 5 — SHOCK-PROOF STEERING

LET us lend you a Chevrolet. Drive it yourself in your own way, over the same roads and hills you drive every day. Take out your family, or a friend. We are confident that if you make this test *you'll never be satisfied with any other low-priced car!*

We urge you to accept this invitation in your own interests as a 1934 buyer. Because Chevrolet is the *only* car in its class that gives you Enclosed Knee-Action, protected and weatherproof . . . Body by Fisher, for safety, beauty and comfort . . . Shock-Proof Steering, for easy car control . . . Cable-Controlled Brakes, for sure stops *always* . . . and Blue Flame Cylinder Head, for the *greatest* power from the *least* gasoline and oil consumption!

CHEVROLET . . . for economical transportation

Master Six from $844 — Standard Six from $710

Delivered, fully equipped, at factory, Oshawa, Ont. Freight and Government license extra. Low time-prices on the GMAC plan.

READY FOR IMMEDIATE DELIVERY

C-214

Visit Our Showrooms or Phone for the Chevrolet We Want YOU to Drive!

J. K. HUGHES, Ltd. Water and Hunter Sts., Peterboro. Phone 1347

A. T. TINNEY & SON, Associated Dealer, Cavan

The Golden Text

II Chronicles 30:9—"God is gracious and merciful."

The Shut-ins and Troubled

(BY DEAN O'SULLIVAN)

AFFECTIONATE SOLICITUDE

I have been asked to write a sermonette for the shut-ins. I presume that the person making the request had in mind those who through age, infirmity or illness were unable to attend church. I would like to enlarge the scope of that category to include what I might call the shut-outs, that is those who receive few invitations to go places, or to taste the social enjoyments of life, either through poverty or the selfish thoughtlessness of their children.

The most beautiful flower that bloomed at the foot of the Cross was the red rose of charity. But close to it was the never-fading flower of affection, a flower that is very dear to the heart of our Divine Lord and which contributes not a little to adorning and sweetening the path of life.

Charity embraces all men but does not demand, as regards the great majority of them, anything more than an attitude of benevolence and a readiness to assist in any good work on their behalf. Affection, on the contrary, is confined to those who are united to us by ties of blood or friendship, and is usually accompanied by outward marks of fondness and attachment. St. Paul, in his epistle to the Phillipians recommends to them his disciple Timothy in whom he tells them he has great confidence because like a son with his father he had labored with him in the gospel with sincere and affectionate solicitude.

Next to his great faith, it was no doubt the impetuous generosity and affectionate loyalty to the person of Our Saviour that merited for St. Peter the divine commission to feed the lambs and the sheep of the fold. Our Lord Himself manifested His affection for those who were bound to Him by ties of kindred or who were especially devoted to His service. How beautifully human was His attitude to the family at Bethany, to Lazarus, His friend, at whose grave He shed tears of affection, to Mary who was converted by one glance of His divine eyes, and who repaid His mercy with such loving and grateful devotion, and to busy, bustling Martha who rejoiced in the privilege of waiting upon Him and who, when her brother was ill and Our Lord was slow in coming, rebuked Him in a manner that would seem irreverent, were it not excused by the favor she enjoyed of intimate friendship with the Master. When disgusted by the insincerity of the Pharisees and wearied by the importunities of the multitude, He loved to retire to that humble home, that little haven of peace where the affection of true friends brought consolation to His human heart.

It is especially in the home that this virtue should flourish. The Evangelists tell us little of the Holy Family at Nazareth; but painters and poets have dwelt especially upon the mutual affection that characterized that ideal Christian home. I often wonder if the children of our day realize how much their parents, who hold God's place in their regard and who have made so many sacrifices for their welfare, crave for those little expressions of filial love that lighten their labors and brighten the sunset of their lives. "The Children's Hour" seems to be an institution that is passing away. "Grave Alice and laughing Allegra and Edith with golden hair" give little thought to their parents wearied with the anxieties and hardships of the day. No, they are off promenading the streets or wasting the affection of their young hearts on some hero or heroine at the movies.

The bond of affection that should unite the children of a Christian family seems, too, to be loosening. Home for them is becoming little more than a boarding house where they sleep and take their meals. When they separate to seek employment in other places, an occasional post card takes the place of the old-fashioned letter that served so well to keep alive an enduring affection among the members of a family. When they marry they drift still further apart, until soon the children of the same roof tree have almost forgotten one another. If this be true of Christian families it is doubly so of those who are unfortified by religion. Thus it is that a generation without affection is springing up, a generation such as St. Paul described to Timothy: "Know also this, that in the last days shall come dangerous times. Men shall be lovers of themselves, covetous, haughty proud, disobedient to parents, ungrateful, without affection, without peace, unmerciful, without kindness, stubborn, puffed up and lovers of pleasures more than of God."

After all, religion is the only source of enduring affection; and if we wish to cultivate this virtue in our intercourse with our relatives and friends we must begin with our True Friend.

It strikes me that there is something lacking in the lives of some exemplary Christians. They may be very exact and conscientious in the discharge of of their duties, but there is a chilly atmosphere about them, a lack of generosity, a measuring of their religious duties with a yard stick. Their lives would be much happier and their homes would be much brighter if they had a little more of that affectionate solicitude for God and their parents, that was so highly commended by St. Paul in his disciple Timothy.

Neatness in person is closely related to morals.

• • •

Every man is the son of his own deeds.

• • •

To work for good is to work against evil.

• • •

Young men keep your ears open to all truth and to all duty and to all goodness.

• • •

Repeated sin impairs the judgment. He whose judgment is impaired sins repeatedly.

• • •

The reward of attainment is not repose, but a wider prospect and a new ambition.

• • •

There is no victory over sin to any who will not engage in immediate warfare.

• • •

This is a salvation to be prized by which one may become holier and more useful.

St. Paul's Presbyterian Church

Rev. A. T. Barr, B.D., D. Pd. Minister M. E. Chenhall, A.R.C.O., Organist.

11 A.M.—THE MINISTER.
THE HIGH WAY AND THE LOW
Sunday School During Church Service.

7 P.M.—THE MINISTER.
THE FRUITFUL BOUGH
The Holidays are Over! Come to Church!
ALL THE FAMILY IN THE FAMILY PEW.

YOUR PROBLEMS

Religious and Social Questions Answered
By DR. WYLIE CLARK

I think that all convicted kidnappers should be imprisoned for life; do you agree with me? L.A.R.

Yes, I agree with you that, they merit extreme punishment, but I would be more severe than you. I would hand them within 24 hours after they were found guilty. I know of no greater cruelty than kidnapping. Anyone who would attempt such a thing has forfeited all right to live.

When one is elected to do a certain church work and he feels himself unfitted to do it, does he not do wrong when he accepts the election? E.N.L.

Of course, we must be the final judges of our own fitness for positions, but I am sure that many times the people among whom we live have a better knowledge of our capabilities than we have ourselves and their election of us may be regarded as the call of duty and we should accept and willingly try to do our best.

What made the swine rush into the seas —Doubter.

Whatever happened the pigs were stampeded and acted as if they were one pig and that pig desperately afraid. A stampeded bunch of animals act as if they were terrified and often rush to their own destruction. Just how the miracle acted on the pigs is hard to say; but the results of the fear are easy to understand.

There is a saying that, "time works miracles". Is that true? —S.T.

No and yes. Time in itself does not perform miracles. It only permits the forces at work to evolve in the direction of their purpose. Yet, while this is so, the happenings in time are so wonderful that we speak of them as miracles. Take two examples, radio and the automobiles. They are simply the outcome of man's knowledge in time; but to the untrained mind they may well appear as miraculous.

Is there any truth in the statement, "Through the graveyard lies the way to progress?" —E. MacD.

This evidently is the idea that old men become stationary and refuse to make progress. Therefore, they must die before any headway can be made.

The same is true in regard to old social and political systems. No advancement can take place until these systems are buried. The clinging of men to what they already throught and followed has too often delayed the onward movements which were designed to hasten the development of the welfare of the human race.

Old men and old methods have tremendous desires to live and also to insist that there must be no changes. We honor them so that we permit them to have their way and simply wait until they shall be removed and leave the road clear.

In the ordinary rural community what opportunities are there to do Christian work? —"Rural".

We must not forget that we live in our work. The way a farmer keeps his buildings, fences and machines in repair will proclaim his religion better than his attendance at church. There is a Christian way of keeping a farm and hoeing a turnip patch.

In rural life there is a Christian neighborliness which does much to promote goodwill and friendship and binds the community together for the best interests of all. As the church is an expression of Christian life, something can be done in making the church building attractive—an afternoon a month by the young people will do much in fixing things up a bit.

In church attendance, in the choir, in the Sunday school and in the social life there are great opportunities to make things live and be well worth while the best that can be put into them.

Is it not true that man's brain has developed more rapidly than his soul? —D.L.

There is no doubt that during the past half century our brains have been running in high gear and great have been the achievements. During the same time our souls have been running in reverse, consequently there is at the present time a great gulf between. However, the day is coming when our souls will be going full speed ahead Then we will see the day of the Lord.

CATHEDRAL MUSINGS

PRAYER is the fair and radiant daughter of all the human virtues, the arch connecting heaven and earth, the sweet companion that is alike the lion and the dove; and prayer will give you the key of heaven. . . . The universe belongs to him who will, who can, who knows how to pray; but he must will, he must be able, and he must know how—in one word, he must have power, faith and wisdom. And indeed, when prayer is the outcome of so many trials, it is the consummation of all truth, of all power, of all emotion. The offspring of the laborious, slow and persistent development of every natural property, and alive by the divine insufflation of the WORD, she has enchantment in her hand, she is the crown of worship—neither material worship, which has its symbols, nor spiritual worship, which has its formulas, but worship of the divine order.

"We do not then say prayers; prayer lights up within us, and is a faculty which acts of itself: it acquires the vital activity which lifts it above all forms; it links the soul to God, and you are joined to Him as the root of a tree is joined to the earth; the elements of things flow in your veins, and you live the life of the worlds themselves. . . ,

"To pray thus you must attain to absolute freedom from the flesh; you must be refined in the furnace to the purity of a diamond; for that perfect communion can only be achieved by absolute quiesence, the stilling of every storm. Yes, prayer, literally an aspiration of the soul set wholly free from the body, bears up every power, applying them all to the **constant and persistent union of the visible and invisible.**"—From "Seraphita," by Honore de Balzac, a Rosicrucian. (Rosicrucian Order, San Jose, Calif.)

Acts which reproach us are best atoned for, not by severe reflections, but by a contrary behavior.

• • •

Personal success, the triumph of character, is the only real success.

• • •

The widow's mite was a great money transaction in the eyes of Christ.

• • •

The influences of the Holy Spirit are Christ's continued life on earth.

• • •

Following virtue is a steep ascent; following vice a precipitous leap.

• • •

Virtue cannot live in solitude. Neighbors are sure to grow up around it.

• • •

Character and a gracious personality overtop money as the heavens the earth.

• • •

The heart is the highest, greatest, strongest and noblest power of our nature.

• • •

A vacant mind is open to all suggestions as an empty building echoes all sound.

• • •

We oft prefer respectable and comfortable subjection to sin to hard-won freedom.

Indispensable Man

Taken from Magazine Digest.

WHEN I look at men over fifty who have lived strenuous lives, more or less of the sedentary type, I find some have maintained their health, whilst others are quite worn out.

On investigation I usually find this difference—the healthy one has made a strict habit of finishing with his work the moment he leaves his place of business. The other has taken some work home with him, and possibly continued until bedtime. "Keen man," you'll say, "deserves to get on."

Actually the man's a fool. No man is justified in doing the work of two people—he must sacrifice his health. So, in the end, he doesn't get on—he usually "goes under" just when he should be about to retire and enjoy the fruits of his labor.

If you find yourself working overtime continuously, ask yourself the reason. Is it because you think no one else is capable of doing the job during the day—that you are more or less indispensable? Conceited and short-sighted notion! If you died, the work would be done just the same. No man is indispensable. Or is it because you are keen to succeed and "make a pile"? What use will the "pile" be, in any case, when you have sacrificed your health through depriving yourself of leisure? Work strenuously and diligently, by all means but do think twice before you allow lack of leisure and recreation to undermine your physical and mental powers.

There are so many who do this in their lust for position, power or wealth. Thoreau calls it the "spending of the best part of one's life earning money in order to enjoy a questionable liberty during the least valuable part of it."

Though your work may be important, and though you have the right spirit in trying to do it conscientiously, don't let it weigh you down unnecessarily.—From "The Secrets of Happiness," by Wilfred Northfield.

In timeo f plenty think of want.

• • •

A soft answer turneth away wrath.

FEAR OF DARK NOT NATURAL

Acquired by Children as Result of Faulty Training.

ORIGIN OF INDIANS.

LONDON, Ont., Sept. 8.—Children are not naturally afraid of the dark. They become afraid because of bad training, whether accidental or deliberate. Neither are they afraid of policemen, unless their training makes them so.

The annual meeting of the Alumni Association of Huron College was so informed by Dr. Douglas J. Wilson, Professor of Psychology, at the University of Western Ontario, on a lengthy phychological review of "The Fundamentals of Human Nature."

The clergymen heard, too, from Rev. T. B. R. Westgate, of Winnipeg, that the theory that the American Indians are not Mongolians, but came to America via a continent in the Pacific Ocean, long since disappeared.

From the psychologist came the information that even insomnia may be traceable to faults in the early training of children. For instance, when children are sent to bed as punishment, it may tend to create insomnia, because the bed becomes associated in the mind with other purposes than for sleep.

Gentlemen do not prefer blondes, because that means creating types both gentleman and blondes, out of human beings, and from a phychological viewpoint, it can't be done. Neither can a criminal type be strictly definite, and Dr. Wilson asserted that criminals are not such because their fathers were, but because of their early environment.

Self-sacrifice is self-saving.

• • •

Earth's crammed with heaven and every flaming bush afire with God.

• • •

Of all great empire builders Jesus alone founded His upon love.

• • •

To God fidelity in the task, great or small, is the one concern.

ANGLICAN

ST. JOHN'S CHURCH
Ven. R. C. Blagrave, D.D., Rector.
Rev E R James
15th Sunday After Trinity
8.30 a.m.—Holy Communion
11 a.m.—"Religion and Personality."
3 p.m.—Sunday School and Bible Classes.
7 p.m.—"Hiding in Eden."
The Rector will Preach at Both Services.
F. G. Mann, Organist and Choirmaster.

ROMAN CATHOLIC

St. Peter's Cathedral
Holy Hour - - 7 to 8 p.m
Masses at 7.30 9.00. and 10.30 a.m

THE SALVATION ARMY
Sunday Sept. 9th
11 a.m.—The Partial and the Complete.
2.15 p.m.—Rally Sunday.
3.15 P.M.—Special Musical Program.
7.00 P.M.
Church Parade, Black Preceptory
All Orangemen Invited.

FULL GOSPEL **PENTECOSTAL CHURCH**
370 Water Street (North of Simcoe)
REV. GEORGE A. CHAMBERS, Pastor.
7 p.m.—Great Evangelistic Service
Everybody Invited. The Poor Made Welcome.
11 a.m.—'Laying Aside Every Weight'
9.45 A.M.—SUNDAY SCHOOL. A live school for alive children.
TUESDAY, 8 P.M.—Bible Study on "The Tabernacle."

THE UNITED CHURCH OF CANADA
ST. ANDREW'S UNITED CHURCH
Rev. Chas. V. MacLean, M.A., Ph.D., Minister of
Public Worship at 11 a.m. and 7 p.m.
Sunday School and Bible Classes at 3.00.
Mrs. Ross Williamson, Soloist.
Mr. Cyril J. Rice, Mus. Bac., Choir Master.

MARK ST. "The House of Friendship"
Minister:
Rev. Charles D. Daniel.
11 a.m.—"Dying in Haran."
3 P.M.—CHURCH SCHOOL.
7 p.m.—"Transforming Friendship."
The Minister Will Preach.
(Mr. H. Kitney, Organist)

TRINITY UNITED CHURCH
REV. FRANK M. WOOTTAN, Pastor.
SERVICES AT 11 A.M. AND 7 P.M.
THE MINISTER WILL PREACH
DR. RODGER MANNING, OF SASKATOON, BARITONE, WILL SING AT BOTH SERVICES.
Sunday School will meet in Reid Street Hall at 3 p.m.
Miss Mabel Clarry - - Organist and Choir Director

GEORGE ST. UNITED CHURCH
PASTOR
REV. J. E. J. MILLYARD
COME TO CHURCH
PUBLIC WORSHIP SERVICE AT 11 A.M. AND 7 P.M.
Sermon at Both Services by the Pastor
Junior Church and Mission Band at 11 a.m.
SUNDAY SCHOOL AT 3 P.M.
Open Session with Picture Talk on David Livingstone.
DAVID R. HOWAT, Organist and Choir Director.
MISS DOROTHY SAGER, Soloist.
MID-WEEK SERVICE, WEDNESDAY AT 8 P.M.
COME TO CHURCH
A PEOPLE'S CHURCH WITH A POPULAR MESSAGE

ST. JAMES' United
Rev. A. E. Moorhouse, Minister, Mr. F. Stevens, Organist.
11 A.M.—COMMUNION SERVICE.
3 P.M.—SUNDAY SCHOOL AND BROTHERHOOD.
7 P.M.—EVENING WORSHIP AND COMMUNION.
"Enter into His sanctuary, which He hath sanctified."

KNOX REV. WM. McDONALD, B.A., B.D., Minister.
Mr. Wm. E. Potter, Organist.
3 P.M.—SUNDAY SCHOOL RE-OPENS.
TEACHERS AND SCHOLARS URGED TO ATTEND.
Regular Services of Worship Morning and Evening.
EVERYONE WELCOME

MURRAY STREET BAPTIST
REV. J. R. SUTCLIFFE, M.A., B.D., Minister.
HOME COMING DAY!
Let us make every effort to be present.
Our Minister Will Preach at Both Services.
Mr. Arthur Collision, L.R.S.M., A.D.C.M., Organist and Choirmaster

PARK ST. BAPTIST CHURCH
REV. G. K. TYLER, B.Th., Pastor
11 A.M.—CHILDREN'S FLOWER SERVICE.
3.00 P.M. - - SUNDAY SCHOOL AND BIBLE CLASS
7 P.M.—"CHRIST AND MY BODY."
No. 1 in Series of Christ in Practical Affairs.

Christian Science Society
PETERBOROUGH
Branch of The Mother Church, The First Church of Christ, Scientist, in Boston, Mass.
SUNDAY SERVICES 11.00 A.M. and 7.30 P.M. SUNDAY SCHOOL 9.30 A.M.
Paragon Hall, corner Brock and George Streets
Subject for Sunday, August 9th
"MAN"
Wednesday Evening Meetings at 8 o'clock—including Testimonials of Healing through Christian Science.

BETHANY GOSPEL TABERNACLE
Christian and Missionary Alliance Rev. H. P. Browett, Pastor
10 A.M.—SUNDAY SCHOOL.
REV. F. W. SPARKS OF MIDLAND
SPEAKS 11 A.M. AND 7 P.M.—ALL ARE WELCOME

GOSPEL HALL (Corner McDonnel and Water Streets)
Special Speakers
MR. STACY WOODS OF AUSTRALIA
MR. SAMUEL TAYLOR OF ARNPRIOR
MEETINGS D.V.
11 a.m.—Lord's Supper. 3 p.m.—Sunday School.
7 p.m.—Gospel Service by Mr. Stacy Woods.
8 p.m.—Ministry by Mr. S. Taylor.

Hezekiah Leads the People to God

ILLUSTRATED SUNDAY SCHOOL LESSON

Scripture—II Chronicles, Chapter 30.

By the Rev. Alvin E. Bell
And Alfred J. Buescher

Hezekiah was one of the best of Judah's kings. But his father, Ahaz, was one of the worst idolaters of all the kings, even sacrificing his own son to the hideous fiery idol Moloch. Though but a young king Hezekiah began a great reform to put idols from the land.

One of the king's first acts was to cleanse the temple of the filthiness brought into it by his wicked father who had desecrated it and plundered it of its sacred vessels. It required a great host of workers sixteen days to cleanse the temple and make it fit for worship.

Then the king sent messengers throughout the whole land to call the nation to a great celebration of the Passover Supper. He included not only Judah but Israel in the invitation, thus trying to heal a breach made by Jereboam's secession 250 years before.

Some laughed at the king's messengers and mocked, others humbled themselves and came to Jerusalem and observed the Passover and the Lord healed them and heard their prayers. So happy were the people that they voluntarily extended the celebration a second week.

(GOLDEN TEXT—II Chron. 30:9)

The Examiner

The Examiner is a Member of the Audit Bureau of Circulation

The Daily Examiner, published every lawful evening by The Peterborough Examiner, Limited. Office: 416 George Street. $6.00 per year Delivered in City. Out-of-town Subscribers by mail, $4.50 per year.

Member: Canadian Press, Limited; Audit Bureau of Circulation; Canadian Daily Newspapers Association.

Member Ontario Associated Dailies. T. L. Ashton, manager. Canada Permanent Building, Toronto.

U.S. Advertising Representatives: Prudden, King & Prudden Inc., Chicago Seattle, San Francisco, Los Angeles, and New York City.

Advertising Rates on Application.

R. M. GLOVER, Managing Director.

PHONES: Editorial 1601, Business Office 1600. Private Branch Exchange to all Departments.

SATURDAY, SEPTEMBER 8, 1934

A CANADIAN CHOSEN.

There will be general satisfaction throughout the Dominion, The Examiner is sure, over the announcement that the first governor of Canada's new Central Bank is to be a Canadian.

Many rumors to the contrary have been circulated from time to time, and there were misgivings on the part of many Canadians who preferred to have one of their own countrymen head this most important institution.

In selecting Graham Ford Towers, assistant general manager of the Royal Bank of Canada, who is not yet 37 years of age, the Federal Government has chosen a young man with a brilliant record as an economist, and banking circles have every confidence in his ability to successfully fill the most responsible position to which he was educated.

Mr. Towers graduated with honors from McGill University, and fourteen years ago entered the employ of the Royal Bank as an economist. The fact that he is now the assistant general manager of the bank shows that his rise to the top has been rapid, and that he has the qualities that will be needed in the control of Canada's Central Bank. The field of foreign finance is well known to the new governor, and he will further fit himself for his duties by visiting Europe to obtain first-hand knowledge of the operations of central banks there.

It is gratifying to know that a Canadian has been chosen for this honor and the country will wish him well.

THE COUNCIL WAS WRONG.

The mandamus granted the Collegiate Institute Board of Goderich at Osgoode Hall requiring the Goderich Town Council to approve the board's estimates and to pay its treasurer $6,000 for current expenses, proves something that required no proof, and that is that city councils have absolutely no control over the expenditures of school boards.

Under the system now operative there is no logical reason why councils should have any control, for school boards, like the councils themselves, are elected by the votes of the people and are responsible to the electors for their actions.

So long as they are chosen in that way and the taxpayers have the remedy in their own hands to express approval or censure of the board's record, it seems silly to suggest that the status of the board should be converted into that of a council committee by giving the council authority to review and revise school estimates.

In giving judgment in this Goderich case, Mr. Justice Makins pointed out that the action of the town was an indirect method of trying to force the board to reduce salaries. "The School Board," he remarked, "must be the sole judges of this and the attitude of the Council cannot be condoned."

This seems so obvious that there will be natural wonder at the Goderich Council getting themselves into such a situation that the courts have had to tell them they have no other course than to provide the money which is required for educational purposes in accordance with the estimates of the board elected to deal with this branch of public service.

GIVING THE LAW A CHANCE.

The Kitchener Record declares that the new beer law should be given a chance to prove its worth.

That, as a matter of fact, is what The Examiner has been contending, but the trouble is that the law is not being given a chance by those who benefit the most by it, that is those who want to sell beer and those who want to drink it.

The Government has aided both in bringing beer sale into disfavor by being careless in the inspection of premises for which licenses were asked—although this weakness is being ironed out—and by authorizing longer hours of sale than were desirable, but the real enemies of sale by the glass have been some of the beverage room proprietors and many of their customers.

Instead of using this new privilege as decently and decorously as possible, there have been abuses that have turned many persons who have never been prohibitionists into critics of the system; there has been too much drunkenness, too much carelessness about selling to minors, and too many scenes of disorder, and many "wets," all the "drys" and the majority of the persons in between these categories have as a result began to look upon sale by the glass as an evil that must be speedily controlled if it is to endure.

By all means the law deserves, as our Kitchener contemporary says, a chance to make good, but if those who are most concerned in the success of the legislation kill it by their own greed and lack of foresight they will have no one but themselves to blame.

THE COST OF RELIEF.

The all-important question of relief costs which is always a subject of concern has been under investigation by that useful body, the Citizens' Research Institute, and some interesting and significant facts have been disclosed.

A bulletin issued recently deals with the relief financing of some 30 urban and suburban municipalities located in four Canadian provinces, and shows that at the end of last year 19.41 of the population of these centres, or almost one person out of every five, was on relief.

In the municipalities that were taken into consideration it was found that last year $38,501,054 was expended in direct relief, of which amount only the comparative small sum of $162,475 was raised by private subscription.

The Provincial and Federal Governments contributed $25,877,767 of the total leaving the balance, $12,464,810, to be raised by the municipalities themselves.

The per capita cost, it is revealed, average $13.72 for the municipalities listed, but ran the scale all the way from $9.43 in Quebec to $19.41 in Toronto.

The report makes one fact most distinct, and that is that those municipalities which have been most careful in their administration of relief have been penalized by the failure of other cities to be equally frugal.

Well may the Citizens' Research Institute ask, if it is a wholesome influence on the public life of Canada that municipalities which are careful in the selection of families and individuals for unemployment relief and efficient in controlling the cost of such relief should be penalized, as they are, by the present system of percentage payments by the provinces and, until recently, the Dominion, by being compelled through provincial and national taxation to help pay the cost of municialities which in their administration of unemployment relief have been lax, improvident and inefficient?

"The inefficient we have always with us," says the bulletin, "but why put a premium on inefficiency by subsidizing it?"

A BONUS FOR FAILING TO RAISE HOGS.

The absurdity of what has been done across the border to pay farmers for failing to carry on their normal operations is well illustrated in the following letter which has been received by different New York financial journals with a view to publication:

"To the Editor:

"Dear Sir,—A friend of mine in New England has a neighbor who has received a Government cheque for $1,000 this year for not raising hogs. So my friend wants to go into the business himself, he not being very prosperous just now; he says, in fact, that the idea of not raising hogs appeals to him very strongly.

"Of course, he will need a hired man, and that is where I come in. I write to you as to your opinion of the best kind of a farm not to raise hogs on, the best strain of hogs not to raise, and how best to keep an inventory of hogs you are not raising. Also, do you think capital could be raised by issuance of a non-hog-raising gold bond?

"The friend who got the thousand dollars got it for not raising 500 hogs. Now, we figure we might easily not raise 1,500 or 2,000 hogs, so you see the possible profits are only limited by the number of hogs we do not raise.

"The other fellow had been raising hogs for 40 years and never made more than $400 in any one year. Kind of pathetic, isn't it, to think how he wasted his life raising hogs when he could have made so much more not raising them!

"I will thank you for any advice you may offer.

"Very truly yours,
"HAROLD TRUEMAN."

DRESS AND UNDRESS.

Times change slowly. So do manners. Few can keep up with the nuances. To-day a custom is seemingly as unchangeable as the laws of the Medes and Persians. Next year it may be as if it had never existed. Standard methods of doing things aren't as set as they seem. What was all wrong yesterday may be quite correct to-day.

When Queen Victoria reigned hosiery was worn not only in the best circles—but in the least pretentious. In fact, stockings were as necessary as they are the reverse to-day. Now the "Little pig that went to market" and the other nine that poetically did something else, are frequently on view. And lest, like the modest violet, they escape notice, they are bedecked, not only on the beach and in the boudoir, but also when milady goes galivanting in public.

What would great grandmothers say to it all? Dear old great grandmothers who wore voluminous skirts covered with rustling black silk, beaded dolmans, and who'd have considered it almost indecent to be seen on the street without gloves. They believed clothes were made to cover, not discover. Present day outfits would have given them the vapors, or made them swoon—possibly with envy. The once popular decline was brought on by such shocks as sockless ladies and inted pedaldigits.

What's proper has changed since great grandmothers were girls. To-day the world goes in for comfort. It's contended that life's easier to live when the individual is dressed comfortably—and to some that means hardly dressed at all. Of course, in the old days people wore too much for ease of movement, but there is still the little matter of appearance to be considered. Wasn't the young woman wise who when asked her opinion of shorts on girls engaged in sports, replied, "it depends on who wears them?"

So much for the ladies. What of the men? They like comfort, too. But on regular occasions—when dinner jackets or "tails" seem the only wear, they are worn. The male of the species isn't yet wholly emancipated. He sticks to the rules. There was a statement in certain papers that the Prince of Wales had dined in France without a coat. A contradiction was issued. One expects that it would be. But why? If a coat makes for discomfort why not find a substitute? Fashion has changed so often that there may still be surprises in store. Why must men go on making martyrs of themselves? But they are creatures of habit. To one accustomed to dress clothes their abolition wouldn't be a boon—it would be a disaster. The pursuit of the elusive collar button, the struggle with the tie—these are established indoor exercises. In course of time they may be done away with—but from present indications they are still as widely indulged in as ever.—Ottaya Journal.

EDITORIAL NOTES AND COMMENT.

Several strike areas in the United States are declared to be in a state of insurrection. The authorities will have their hands full in restoring order.

Captain Maxwell, director of the Ontario Air Force, has been dismissed and will be replaced by a school chum of the Premier's. It is to be hoped the captain had his parachute ready for the drop.

The Labatt case is back on the front page, and it will be there for a third time when the kidnappers are arrested.

So far as we have learned no municipal council has as yet protested against the decision of the Ontario Government to assume the whole cost of highway construction and maintenance.

After all you only get what you pay for. When Babe Ruth was paid $80,000 a year he hit more than twice as many home runs as he now hits when he receives only a beggarly $35,000.—Toronto Star.

The Canadian dollar is still climbing in New York, thus obtaining a sweet revenue for the not long ago era when it was openly sniffed at.—Brantford Expositor.

The police warn the public not to pet strange dogs. It would be embarrassing to be snapped in the act of petting.—Hamilton Spectator.

THE OLD HOME TOWN

Registered U. S. Patent Office — By STANLEY

NEWS OF OUR OWN VILLAGE

Local folks is got a chance to go into the talkies so all flapper and drug store cowboy readers of this great family journal is advised to get ready for the tests. Who knows what talent we got, ask we.

The pupils and teachers of the village schools what has been getting tanned all summer is now back on the job and some of the kids will likely continue to get tanned throughout the winter.

Our village ball team has been doing well against the Bellevilles, east of us. Here Mon. our lads win 5 to 1 and Wed. down in Belleville they got nearly as many runs as the English cricket team in the last test match. Nice work, boys, say we, admiringly.

Most of the villagers what has been holidaying around the country is home again and the berg is putting on quite a lively appearance again. Glad to have you back, folks, say we, hospitably.

The cost of getting a skin full took a sharp jump in the village court early this week when O. A. Langley, our capable cadi, announced to all and sundry that them what can't take their beer and leave it alone will be mulcted 15 smackers per offence. Better check on your suds, lads, suggest we, helpfully.

The U.F.O.s of these parts is planning to bring Harry Stevens from Ottawa, east of here, to give the folks a talk in the near future. He'd draw quite a crowd at that, we opine.

The duck shooting season around here don't open till the 15th, but from the banging heard here and there early in the morning some of the folks hereabouts musta mislaid their calendars.

—F. D. C.

IN DAYS GONE BY

Items Taken From Old Fyles of The Examiner

SEPTEMBER 8, 1924.

The local Motor League branch has informed the Hon. G. Howard Ferguson that it would not support the proposed gasoline tax unless auto fees are lowered....Peterborough carpets, canoes, tents and foxes are on display now at the Toronto exhibition.

SEPTEMBER 8, 1914.

A local man was fined $50 today for supplying liquor to an Indian.. Two hundred and twenty-five turned out for the parade of the 57th Regiment through town last night; recruiting continues here daily.

SEPTEMBER 8, 1904

R. B. McGill of Peterborough was elected secretary-treasurer at the Ontario Master Horseshoers' Association annual convention yesterday....A local rugby team will enter the Senior O.R.F.U. this fall, practises commencing Saturday; E. S. Clarry is president of the club here.

A Thought

THE WISDOM OF GOD

The wisdom of God appears in afflictions. By these He separates the sin which he hates, from the son whom he loves. By these thorns He keeps him from breaking over into Satan's pleasant pastures, which would fatten him indeed, but only to the slaughter.—Augney.

FOREIGN AFFAIRS

By H. W. L. MAHOOD

GERMANY.
Freedom of Science

DICTATORSHIP obliterates freedom. The German people have lost the right to think for themselves politically. The right to worship according to the dictates of their own conscience has been denied. The reach of Dictatorship is longer than all this. Science has been threatened with the loss of independence. Take away even a little from the uttermost of freedom of research, and the expression of results and you will destroy science. Science can live and grow only in the environment of freedom. What are the conditions of a science? James Anthony Froude, English historian, delivered before the Royal Institution of London, February the 5th., 1864, a lecture on The Science of History. In the linking of science and history he said: What are the conditions of science? I suppose when the facts of it began to resolve themselves into groups; when phenomena are no longer isolated experiences, but appear in connection and order; when, after certain antecedents, certain consequences are uniformly seen to follow; when facts enough have been collected to furnish a basis for conjectural explanation and when conjectures have so far ceased to be utterly vague that it is possible in some degree to foresee the future by the help of them.

Till a subject has advanced this far, to speak of it as a science is an abuse of language.

Scientific investigations can be suppressed. The findings can be falsified in order to make them serviceable to the dominant political doctrine. "But science does inspire faith in the intangible and invisible. Science is the battle ground of terrific forces. Every particle of matter, the chemists tell us, is strained up to the last degree of endurance. The glistening bead of dew from which the daisy gently nurses its strength, and which a sunbeam may dissipate, is the globular compromise of antagonistic powers that would shake any building in Peterborough in their unchained rage. And so every atom of matter is the slave of imperious masters that never let it alone. It is nursed and caressed, next bandied about, and soon cuffed and kicked by its invisible overseers. Thus wrote Thomas Starr King in his Substance and Show."

Fact finding and phenomena explanation is the soul of science. In this realm falsification and suppression are aliens. In Germany doctrines entirely discredited by science have been lifted to the rank of scientific knowledge by pressure from the state, if they appeared useful for political aims.

Ours is a war-minded age. In various countries science is subordinated almost entirely to the need of war industry. The war industry since the last war has had a devastating effect on scientific research. The present war danger threat has reduced scientific investigation to the function of slave to the war industry.

In Italy and in Germany several scientists have sought refuge in other countries rather than sacrifice their learning to the violent demands of the god of war.

Dictatorships are claiming such unlimited powers over the people that there is no room left for intellectual independence. The schools both secondary and those of higher grade are slaves at the feet of Hitler. If a student through application and hard study becomes conspicuous in chemistry or electricity he is sure to be drafted to serve in a war industry.

In all the schools of higher learning in Germany the most capable young physicists and chemists spend most of their time listening to lectures and demonstrations on defensive science. Such studies as gas protection, air protection, study of explosives, war intelligence service. These have no direct relation to the scientific significance of this field. Only such investigations are favored as are likely to bring about a technical advance, and are therefore favorable to the State's interests in "economic and technical predominance throughout the world."

All branches of physics which cannot be made to serve political and economic imperialism are therefore hampered and restricted. Studies which have contributed essentially to the broadening of our concept of the physical universe are thrust aside openly as vain and fruitless intellectualism. In biology and medicine the same principle of brutal subordination to political aims dominates the students. Verified scientific knowledge concerning heredity and race is cast aside. In its place appear new doctrines, unverified by honest research, but maintained to support a political doctrine and designed for the annihilation of hundreds of thousands of human beings. In order to establish these new doctrines and to propogate them (ethnology, heredity, pathology, the question of sterilization, marital legislation), chairs of instruction were founded and text books written; but the scientific preparation of the instructors and authors consisted merely in willingness to recognize the wishes of the authoritarian state and to clothe them in pseudo-scientific dress.

In practical medicine the physician is not permitted to place his ability and knowledge at the disposal of his patient, regardless who it might be, is now limited. In accordance with the National Socialist belief that it is senseless to help the weak at the expense of the biologically strong, social hygiene is now shorn of all justification. Enough has been written in this article to at least amaze the reader.

ALL OF US

(By Marshall Maslin.)

ONE THING EVERYBODY WANTS.

Suppose a magician appeared suddenly before you out of a cloud of white smoke and said: "You may have one wish and no more. Think fast, think wisely, ask for one thing—and it shall be granted to you. . . . You have one minute to choose. What do you want?"

Just suppose that did happen to you, of all people. What would your wish be?

A million dollars?
An easy life?
Happiness?
Good health forever?
Eternal health?
A long life and a merry one?
Freedom?
Peace?
Death?

Perhaps one of these. Perhaps none. But the chances are great that you would NOT ask for the one thing that all human beings, men and women and even children, truly desire.

You would not wish to be good!

And yet, fundamentally, that is what we all wish for ourselves.

We want to be good.

We do not wish to be rich nearly as acutely as we wish to be good.

You have seen, either personally or publicly, rich men who have struggled all their lives for money, striving wistfully, pathetically, at the end of their lives to win reputations for goodness. . . . Perhaps you have known some tough, incorrigible fellows, supposed to be all bad, excusing themselves, justifying themselves, trying painfully in their own field of living, to be decent and win the approbation of their fellows. . . . You yourself know how happy you are when you feel that you lived up to your own standard of goodness. . . . Even a child is happier when it is "good", and when you praise it for "being good".

Goodness is of many kinds, and every human being has a slightly different idea of what it is—but for everybody that dream of goodness shines ahead like a tenderly beautiful haven. We want to be good, but often we don't know how to be that way. But we want it more eagerly than anything else on earth. . . . Look within your own heart to see if this is not true.

One-Minute Pulpit

Whoso diggeth a pit shall fall therein; and he that rolleth a stone, it will return upon him.—Proverbs 26:27.

READ THE WANT ADS

ON THIS DATE

A DAY IN CANADIAN HISTORY

By Fred Williams

"A VISITOR FROM THE PACIFIC"

On this date, in 1794 Colonel and Mrs. Simcoe welcomed to their modest gubernatorial residence at Navy Hall, Niagara, Alexander Mackenzie, the first white man to make an overland journey to the Pacific ocean. Mrs. Simcoe's reference to the incident is rather naive and quite interesting:

"Mr. Mackenzie, who has made his way from the Grand Portage to the Pacific ocean, is just returned from thence, and brought the Governor a sea otter skin as proof of his having reached that coast. He says the savages spear them from the rocks, as the Indians here do sturgeon. These animals are amphibious, but generally in the sea. Mr. Mackenzie went down the River of Peace near two degrees north of Lake Superior and came to the Rocky Mountains, on which rise some rivers that fall into the Atlantic, and others which empty themselves into the Pacific ocean. He went down a river which falls into the latter and rises not 700 yards from the River of Peace. He afterwards travelled 17 days by land. There are a kind of large sheep on the Rocky Mountains, their horns the size of a cow's.

"The Indians on the coast live on fish, which they are very dexterous in catching; they dry salmon in boxes in a kind of upper storey in their huts. They prepare the roes, beating them up with sorrel, a plant with acid taste, till it becomes a kind of caviare and, when the salmon are dried, boil and mix them with oil. These savages never taste meat and think if any was thrown into the river the fish would go away. One of Mr. Mackenzie's men having thrown the bone of a deer into the water, an Indian dived and fetched it out, nor would they suffer water to be ladled out in a kettle in which meat had been boiled. Are these not veritable fish eaters? Mr. Mackenzie observed these Indians who inhabited the islands on the coast to be more savage than the others. The otter skins are sold at a great price by those who trade on the coast to the Chinese."

The latter sentence would indicate that there was a considerable trans-Pacific trade even in the earliest days. It is not generally known that after his return to Montreal Mr. Mackenzie represented the county of Huntingdon in the Lower Canada Assembly until 1808 when he went back to Scotland where he lived until 1820. He was knighted in 1802, it having taken the crown eight years to decide that his explorations were worthy of recognition.

C.C.F. CLUB PLANS HOLD BIG RALLY

First of Meetings to be Addressed by William Irvine, M.P.

William Irvine, M.P., for Wetaskiwin, Alberta, is announced as chief speaker at a big meeting to be held in the Canadian Legion Hall here on Wednesday evening of next week, under auspices of Peterborough C. C. F. Club.

Wm. Irvine

Recently married to James Everett Thomas, B.Sc., of this city, Dr. Lorna Cotton has announced that she is to continue her active political work in the C.C.F. under her own name. She will preside in the chair at the meeting.

Wednesday's meeting, which is timed to start at eight o'clock is the first of a series of Fall and Winter meetings planned by the C.C.F. Club organizers.

In the current issue of "The New Commonwealth" official publication of the C.C.F. organization there are interesting photographic studies of Dr. Lorna Coton and her husband. The caption under the cuts states: "They were married quietly last week and are now on a trip in New York. On their return they will reside in Peterborough at 400 Walton street. The bride and groom first met when they were undergraduates at the University of Toronto."

HASTINGS QUARTET COPS FIRST PRIZE

Successful Mixed Tournament Held at Warkworth—Outside Rinks Take Part.

(Examiner Correspondence.)

WARKWORTH, September 8.—A bowling tournament of mixed rinks was held here on Wednesday afternoon and evening. Although the day was fine, there were only four outside rinks present. These were Kingston, Hastings and two from Campbellford. Six local rinks were entered. The play was as follows:

First Game

Hastings, M. J. Baker 11; Warkworth, Dr. Armstrong 4

Warkworth: A. M. Smale 8; Warkworth, Dr. Allen 15.

Campbellford: W. S. Wiggins 5; Warkworth, O. B. Phillips 16.

Kingston: J. Topping 8; Warkworth, B. Buchanan 13.

Campbellford: C. Palliser 8; Warkworth, M. C. Smith 16.

Second Game

Baker, 14; Buchanan 6.
Smale, 9; Phillips 12.
Wiggins, 10; Smith 11.
Topping, 7; Allen 10.
Palliser, 16; Armstrong 4.

Third Game

Baker, 14; Allen 9.
Smale, 8; Smith 9
Wiggins, 4; Armstrong 18.
Topping, 16; Phillips 9.
Palliser, 10; Buchanan 19.

Play Off

Baker, 8; Smith 2.
Buchanan, 3; Allen 4.
Buchanan, 3; Phillips 2.
Allen, 3; Phillips 2.

Prizes were awarded, first M. J. Baker, second M. E. Smith, third, H. S. Allen, fourth, B. Buchanan, and fifth O. B. Phillips.

The local ladies' club served an excellent dinner in the Masonic Temple.

School Fair Dates

Apsley	Sept.	10
South Burleigh	"	11
Buckhorn	"	13
Bridgenorth	"	14
Peterborough	"	17
Havelock	"	18
Westwood	"	19
Keene	"	20
Warsaw	"	21
Douro	"	24

VALENTIA MAN DIES SUDDENLY

A. T. Mark Drops Dead on Way to Store—Cusher struck in Lindsay.

STRONG SULPHUR TAINT.

LINDSAY, Sept. 8 (Examiner Correspondence).—A. T. Mark, a life-long resident of Valentia, Mariposa Township, dropped dead yesterday morning while on his way from his home to the village store. Mr. Mark had been in rather poor health for some time, but before leaving the house remarked to his wife that he was feeling somewhat better. Besides his wife, he is survived by two sons, Orr, at home, and William, of Kingston.

The Roberts Drilling Company, of Brantford, which is drilling a well to supply the town with sufficient water, struck a real gusher a few days ago. The water is so impregnated with sulphur, however, that it is feared it cannot be used for domestic purposes. The sulphuric odor is so strong when the water is being pumped that it can be detected some distance away from the scene of operations.

What's in The NAME

of Canadian Cities and Towns?

By FRANK H. WILLIAMS

GALT, ONTARIO.

A lawyer named William Dickson of Niagara and a young Dutchman named Shade from Pennsylvania were the original colonizers of the district surrounding Galt. Dickson purchased a large section of land adjoining a prosperous Mennonite settlement. In a personal survey of the 94,305 acres comprising this property Dickson and Shade arrived at the junction of Mill creek and Grand river, which they decided would make an excellent focal point for settlement.

Dickson sent a man to Scotland to bring out settlers and the little colony grew rapidly. Shade was busy with the industrial end and the little settlement ultimately became known as Shade's Mills.

In the summer of 1827, John Galt, a friend of Dickson, came out from Scotland as a representative of the Canada Co. In honor of his newly arrived friend, who was a distinguished essayist and novelist, Dickson gave his name to the new town.

Department To Pave Street In Marmora

MARMORA, Sept. 8. (By Examiner Correspondent).—The Department of Highways is taking over Forsythe street from Matthew street to the south end of the village as part of No. 14 highway and the work of improving the street commenced on Friday. It will be finished with the same kind of an asphalt pavement that the bridge and roads east and west have been finished with.

When completed it will greatly enhance the appearance of the southern entrance to the village as well as eradicate the dust nuisance of many years' standing.

DUCE'S WARNING TAKEN AS CRACK AT NAZIS

BARI, Italy, Sept. 7 (A.P.).—Premier Mussolini's advice to Italians is to scorn the foreign doctrines of a people which "did not know how to write when we had Virgil."

He enunciated this doctrine in an address yesterday, opening the Levantine Fair. It was assumed that his contemptuous reference was to Germany and Nazi-ism.

Mussolini carried on with his tour of speech-making today, planning visits to Rome he will inaugurate public works at Taranto.

It was believed in some quarters that the premier will devote one of his speeches to political subjects, on which he touched only lightly in his address before 75,000 at the fair.

FINANCIAL AND MINING REVIEWS

MARKET QUOTATIONS

QUOTATIONS COMPLETE TO CLOSING TIME

Toronto Stocks

BIGGAR & CRAWFORD

	High	Low	Close
Abitibi	100-125	....	....
Con Bake	8½	8¼	8½
Br Am Oil	14	13¾	14
Beauharnois	5¾-5¾	....	....
Can Bread Co	2¾B	....	....
Bldg Prods	21-21½	....	....
Bell Tel	117	116½	116½
Burt F N	30-30½	....	....
Brazilian	10	10	10
Brewers Corp	7½	7½	7½
B C Power A	36½B	....	....
Can Bud	9¾	....	....
Can Cem	6¾	6¾	6¾
C P R	13¾	13¼	13¼
Can Dredge	22¼-23¾	....	....
Can Car and F	6¾B	....	....
Can Canners	5¼	....	....
Can Oil	13½	....	....
Can Malt	30¾-31	....	....
Cockshutt	6¾	6¼	6¼
Dom Bridge	31-31¾	....	....
Dist Seagram	15	14¾	15
Dom Stores	17¾	17	17
Ford A	18¾	18¾	18¾
C G E	150B	....	....
Can Gypsum	5¼	5¼	5¼
Cons Gas	195	195	195
Goodyear	125	....	....
Ham Bridge	5½	....	....
Walk G and W	26¼	26¼	26¼
Int. Nickel	23¾	23½	23¾
Int. Util. "A"	2¾-3	..	..
Ind. Alcohol	8½	..	..
Imp. Oil	14¾	14¼	14¾
Imp. Tobacco	11-11¼	..	..
Con. Smelt.	133-134	..	..
Laura S.	56-58¾	..	..
Lob'aw "A"	17¼	17¼	17¼
Mont. L.H.&P.	32-32¾	..	..
McC. Frontenac	13¼	13¼	26½
Massey Harris	4¼	4	4
Moore Corp.	13¾	..	..
Page Hersey	66½-68	..	..
Pressed Metals	12½-13	..	..
Power Corp.	9¾-¾	..	..
Photo Eng.	19½	..	..
Int. Pete.	28½	28	28
Sup. Petro	23¼-24½	..	..
Standard Paving	1¼-¾	..	..
Tip-Top Tailors	7-8½	..	..
C. Vinegar	26	26	26
Wineries	6½	..	..
Waterloo	1-1¼	..	..
Winnipeg Elect.	2¾-½	..	..
Walker Brew.	8	..	..
Weston's Ltd.	46¾	..	..
Steel of Can.	33	..	..

Toronto Mining

Watson Wallace and Co.

	High	Low	Close
Acme	19	18	18
Ajax	96-100	..	..
Alexandria	1¾	1¾	1¾
Aldermac	14-17	..	..
Algoma	7½	..	..
Amity	1¾-1¾	..	..
Anglo Huronian	410b	..	..
Ashley	47	..	..
Bagamac	11	..	..
Barry-Hollinger	10	10	10
B.E.A.R.	29	..	..
Bobjo	49	45	48
Bralorne	1500	..	..
Brownlee	3	..	..
Bunker Hill	6b	..	..
Buffalo Ank	381	380	380
Canadian Kirk	6¾	6½	6½
Can. Malart	72	..	..
Castle Treth	58b	..	..
Central Patricia	113	110	110
Columario	28½	28	28
Chem. Research	126-132	..	..
Dalhousie Oil	28-32	..	..
Dome	4185-4225	..	..
Eldorado	245	240	242
Falconbridge	395	..	..
God's Lake	230	222	224
Goldale	22½	22	22
Graham Bousq.	7½	..	..
Granada	60	..	..
Grene Stab.	72	70	72
Gunnar	214	206	205
Halcrow-Sw.	13	..	..
Harker	9	..	..
Hollinger	1900-1935	..	..
Home Oil	93	..	..
Hudson Bay	1415	..	..
Howey	127	126	126
Jackson Manion	37½	..	..
Kirk. Cons.	36	34	35
Kirk. Lake	71	70	70
Kirk. Townsite	21½	23½	..
Kirk Hudson	46-60	..	..
Lakeshore	5550	..	..
Lee Gold	9¾	9½	9½
Lebel Oro	7¾	7¼	7¾
Little Long L.	660	650	650
Malrobic	3½-3¾	..	..
Man. and East.	32½	31½	31½
Macassa	268	263	267
Maple Leaf	25½	25	25½
McIntyre	4475	..	..
McKenzie	156	153	153
McMillan	67	65½	65½
McVittie	43	42	42
McWatters	49	..	..
Mining Corp.	170	165	170
Moffat Hall	5	..	..
Nipissing	252-265	..	..
Noranda	4025	4000	4025
North. Canada	34	33	33
Paymaster	25½	..	..
Parkhill	32½-34	..	..
Pioneer	1260	..	..
Pend-Oreille	56 bid.		
Premier	125	..	..
Pickle Crow	150	..	..
Read Anthier	140	135	135
Reno	88	86	86
San. Antonio	540	520	520
Sherritt	65	..	..
Siscoe	270	267	268
South Tib.	9½	..	..
St. Anthony	56	55	55½
Sudbury Basin	150	..	..
Sud. Mines	6-6¾	..	..
Sylvanite	285	282	283
Stadacona	34	..	..
Teck Hughes	645	635	635
Thompson Cad.	50	49	49
Towagamac	40 asked.		
Ventures	102	100	100
Wainwright	100	98	99½
Waite Amulet	95	..	..
Wayside	11¾	10½	10½
White Eagle	20	19½	20
W. Hargreaves	945	940	945

Sales—370,000.

UNLISTED

Macfarland L.L. 39-39½.
Great Bear Dev. 5-10.
Long Lac Lagoon 35-39.
McLead Cockshutt 85-88.
Mosher L.L. 32-33½.
Roche L.L. 23-24.
Smelter Gold 18-20.
Toburn 160 asked.
Bankfield 108-111.
Lakoose 101-103.
Fortyfour 1185 asked.

New York Stocks

BIGGAR & CRAWFORD

	High	Low	Close
Atchison	49½	49¼	49¼
Allied Chem.	127	127	127
Amer. Can.	97	96¾	96¾
Am. Smelting	35	34¾	34¾
Am. Rad. & SS.	13	12¾	12¾
Am. & For. Pow.	6¼	6	6
Am. Tel. & Tel.	111¾	113¼	113¼
Am. Roll. Mills	16¾	16½	16¾
Baldwin Loco	7¾	7½	7¾
Bordens	25¼	25¼	25¼
Bendix Avn.	17¾	17¾	17¾
Briggs	16	15¾	16
Canada Dry	15¼	..	..
Can. Pacific	13¾	13½	13½
Case, J. I.	39¼	38¾	38¾
Chrysler	32¾	32¼	32¼
Columbus Gas	8¾	..	..
Coca-Cola	136¾	135½	135¾
Cons. Gas	26½	26¼	26¼
Com. Solvents	19¾	19¼	19¾
Dupont	88	87¾	88
El. Bond & Share	10¾	..	..
Elect. Auto L.	23	..	..
Gen. Electric	18¼	18¼	18¼
Gen. Food Prods.	29¼	29¼	29½
Gen. Motors	28¾	28½	28¾
Goodyear	20¾	20½	20¾
Hudson Motors	8¼	8¼	8¼
Int. Harvester	25¼	..	..
Inter Nickel	24¾	24½	24¼
Intel Tel & Tel	9¾	8¾	9
Liquid Carb	21	21	21
Mont Ward	24	23¾	23¾
Nash Motors	13¾	13¾	13¾
N Y Central	21¾	21¾	21¾
Nat Biscuit	32	....	....
North American	13¼	13¼	13¼
Phillips Pete	16	15¾	15¾
Pack Motors	3¾	....	....
Penn Ry	23	....	....
Radio Corp	5½	....	....
Sears Roebuck	36¾	36¼	36¾
Stand Brands	19½	19¼	19¼
Socony Vas	14¼	13¾	14¼
Studebaker	3¼	3	3
StewartW arn	6½	6½	6½
South Pacific	17¼	17¼	17¼
Texas Corp	22½	....	....
Texas Gulf Sulph.	35	....	....
Union Pacific	97	....	....
Union Carb	41½	40¾	40¾
United Corp	3¾	....	....
U S Rubber	15¼	15½	15½
U S Steel	33¼	32¾	32¾
Vanadium Corp	16¾	....	....
Westinghouse	32	31¾	32
Warner Bros	4¼	....	....
Woolworth	47¾	47¼	47¾

You will find many things in the Classified Ads of The Examiner.

Grain Quotations

LEEMING AND LEEMING

Phones 2786 and 2787

Winnipeg Wheat—

	Oct.	Dec.	May.
High	84¾	85⅞	90⅝
Low	83¾	85	90
Close	83¾	85	90
	Sept.	Dec.	Ma.
High	107¼	108¼	109½
Low	106	107	107⅝
Close	106	107⅝	107⅞

In the curriculum of the early universities trivium was the first three of the seven liberal arts, which embraced grammar, logic and rhetoric.

Toxicology is the branch of medical science which treats of the nature of poisons.

J. GRAEME WATSON H. E. WALLACE
Watson, Wallace and Company
Members of The Toronto Stock Exchange
302 Bay Street, Toronto
Bonds, Industrial and Mining Shares
136 Hunter Street, Peterborough
Telephone 3277
George W. Lundy, Manager
Private Wire Facilities. Quotation Service

POLISH DENIAL ARMS CONTRACT SOUGHT BY KING

No British Interference in Munitions Order, Ambassador Says.

STORY DISCREDITED.

Allegation Made Before U. S. Senatorial Enquiry.

LONDON, Eng. Sept. 8. (C. P. Cable).—Assertions in the United States senatorial munitions probe that King George had "intervened" to hinder sale of American armaments to Poland were discredited here to-day completely in a statement from the Polish embassy.

The statement in Washington, contained in a cable to an American munitions firm from its agent, that the King had summoned the Polish ambassador and asked him to intervene, was categorically and emphatically denied by the Polish Charge D'Affaires. The Polish ambassador had not been approached in any way by any British personage, it was said.

"The suggestion is so ridiculous as to require no further explanation," it was stated.

So far as the British government is concerned no official notice will be taken of the Bisarre charge, the statement of the Polish embassy being considered sufficient to entirely discredit the story.

Press Indignant

London newspapers were somewhat indignant at the charge. The Morning Post said it published the "incredible story" as illustrating the sort of evidence which was thought good enough for the senatorial enquiry.

It was agreed however that some disclosures regarding the international traffic in armaments might be sufficient to justify a British enquiry. The Liberal News-Chronicle and the Labor Daily Herald both called for a British probe, the former declaring revelations of the "international character" of scandals in the arms traffic made it a public duty of the British government to institute an enquiry on similar lines.

Several members of parliament have already indicated they intend to raise the question when the House of Commons resumes.

FISHER RETIRES ON $50,000,000

Son of Wagon Maker Hitched Career to Automobile.

WORKED WITH FORD.

DETROIT, Sept. 8.—When Fred J. Fisher, eldest of the seven Fisher brothers, was a boy, he confided to a friend that his ambition was to possess $50,000 at the age of 50, then retire.

Seven years later, with his financial goal reached perhaps 1,000 times over, he retired to-day from his active connection with General Motors Corporation along with his brother, Charles T. Fisher.

Retirement, however, apparently is only figurative in their case, for the announcement by Alfred P. Sloan Jr., President of General Motors, said the two brothers were resigning to concern themselves with personal interests, including those of Fisher and Company, an investment company of the Fisher group.

The Fisher brothers come of a carriage-building family. Their father, Lawrence Fisher, had a wagon shop in Norwalk, O., where the brothers grew up. Attracted by the budding automobile industry, Fred J. Fisher came to Detroit around 1902. For several years he and Charles Fisher were connected with the Wilson Carriage Company. In the same building, Henry Ford was working on the horseless carriage that was to make him famous and wealthy.

Convinced the automobile would supplant the horse, the two elder Fisher brothers founded the Fisher Body Company in 1908, with $50,000 capital In 1926 the company was taken over by General Motors in a $208,000,000 deal.

REV. T. T. SHIELDS WEDS LEAVES FOR ENGLAND

TORONTO, Sept. 8.—An event which came as a surprise to many members of his congregation was the marriage on Thursday night of Rev. Dr. T. T. Shields of Jarvis Street Baptist Church to Miss Leota Griffin. Rev. W. Gordon Brown performed the ceremony.

Miss Griffin, who is a niece of the late Mrs. Shields, has for many years taken an active interest in the work of Jarvis Street Church, and for some time has been one of the three secretaries in the church office.

Dr. and Mrs. Shields left after the ceremony for a trip to England, and will be absent for two or three months.

Although total exports from Hong Kong have been declining for more than six months, its exports to the United States have been increasing.

Livestock-Produce Quotations

TORONTO CHEESE

TORONTO, Sept. 8 (C.P.)—The Toronto Wholesale Cheese Market was unchanged to-day with dealers buying large, colored, paraffined and government grades at 16¾c.

Wholesalers offered cheese to retailers at the following prices: New large, 11¾c twins, 12c; triplets, 12¼c. Old, large, 17c; twins, 17¼c; triplets, 17½c. Medium, large 15c; twins 15¼c; triplets 15¼c.

FRUITS AND VEGETABLES

TORONTO, Sept. 8 (C.P.) — Wholesale prices on fruits and vegetables as supplied by White and Co. here to-day were:

TORONTO PRODUCE

TORONTO, Sept. 8 (C.P.) — Wholesale prices on produce delivered at Toronto as supplied by the United Farmers Co-operative Co. here to-day were:

Eggs—Special grade "A1" large, doz., 25c; grade "A" large, doz., 23c; grade "A" medium, doz., 22c; grade "B", doz., 18c; grade "C," doz. 16c. Churning cream, No. 1, lb. 18c; No. 2, lb., 16c. Butter, No. 1, solids, lb. 19½c; No. 2, solids, lb., 19c.

Ontario Cobbler potatoes, bag, 55c

DRIZZLE DAMPENS FARMERS' MARKET

Eggs Range 18 to 22 Cents—Butter 20-25c.

The inclement weather reduced the numbers of customary shoppers at the farmers' market this morning, but it failed to keep many of the sellers away. Business was dull throughout most of the morning, and at noon there was still large quantities of fowl, butter, eggs and other produce on the tables.

Prices held firm, although they probably hit the slide in the dying minutes. Chickens, depending on the quality, ranged from 16 to 22 cents; eggs opened at 22 cents generally, but fell as low as 18 cents. Butter was bringing 20 to 25 cents a pound. Ducks and a few turkeys, which were not getting much attention, were offered at 20 cents a pound.

Flowers were very plentiful, prize-winning samples of gladiolius being offered at 35 cents a basket. Mignonette was 10 cents a bunch; zinnias a nickel a bunch, and asters were 20 cents a bouquet

Market Closing On All Exchanges

MONTREAL EXCHANGE

MONTREAL, Sept. 8.—(C P)—In a dull abbreviated session of trading today, security prices on the Montreal Stock Exchange failed to emerge from their recent softness at the close.

Canadian Pacific eased ¼ at 13 and Montreal Power was ⅛ lower at 23¼. Canadian Industrial Alcohol 'A' at 8¼ and Massey Harris at 4 were each off ⅛. Steel of Canada and National Steel Car were fractions lower. Bruck Silk eased 1⅛ at 14.

TORONTO MINING

TORONTO, Sept. 8 (C.P.)—Mining shares sold down a little further in to-day's short session of the mining department, Toronto Stock Exchange. Base Metal and high-priced gold issues moved very sparingly at narrow price concessions.

God's Lake was again offered in heavy volume and the price eased back to 2.23 for a net loss of 3 points. Bobjo, a heavy holder of God's Lake stock developed sympathetic weakness, selling back to 46 for a loss of 2½ cents.

Small recessions appeared in Hollinger, Lake Shore, McIntyre and Teck Hughes. The Base Metals were unchanged.

WALL STREET.

NEW YORK, Sept. 8. —(A.P). — Stocks moved in sluggish channels during to-day's brief session and the price trend was slightly lower. There was little news of importance to the market and the majority of traders apparently were reluctant to assume any decided position. The close was easy. Transfers approximated 200,000 shares.

TORONTO INDUSTRIALS.

TORONTO, Sept. 8. —(C. P) — The Industrial section of the Toronto Exchange was able to muster business only to the extent of 2,500 shares in the closing session of the week Prices held generally unchanged with variations leaning mainly to the down side.

British American Oil, Imperial and International Pete., all showing fair volume, closed unchanged. Canadian Oils gained a half point and McColl prf. dropped a similar amount. The beverages closed practically unchanged except for a small loss for Canadian Wineries and a gain of 1-4 for Walkers common.

Ford A was the one definitely weak spot in the interlisted leaders, closing 3-8 down to 18 5-8. Nickel weakened about 1-8 and Brazilian closed unchanged.

QUICK PRINTING SERVICE Modern Plant

What a Boy!

AT BURLEIGH FALLS

Wally Forman of Rochester, son of Harry Forman, clothing manufacturer, recently enjoyed a holiday as guests at the Park Hotel, Burleigh, and hooked the "musky" and bass, both of which he landed himself. The fish seems to be almost as big as the boy. And will young Forman be looking forward to next summer in the Peterborough hinterland.

CATHOLIC LEAGUE PRIZES PRESENTED

To Pupils With Highest Marks in Entrance Exams.

Prizes donated by the Catholic Women's League of the city to the pupils from each one of the Separate Schools who attained highest standing in the Entrance examination, were presented to one boy and three little girls by the Rev. P. Costello at a special meeting of the League held last evening in St. Alphonsus Lyceum, with the president, Mrs. B. Law, in the chair.

The list of winners included John O'Brien of St. Peter's School; Marie Lazure of the Sacred Heart School; Emily Chalanta of St. Mary's Convent; Kathleen English of the Immaculate Conception School.

In making the presentations for the League, Father Costello congratulated the winners and spoke briefly on the work done by the schools.

A brief resume of the League's activities since the June meeting was presented by Mrs. Law, and the financial statement was given by the treasurer, Miss Mamie McCarthy. A card party was announced, to be held under League auspices on Wednesday next at the home of Mrs. L. Riley. Water street.

A very pleasant musical program, arranged by Miss L. Hurley, included a piano solo by Miss Alma Duffy, a piano and violin duet by Miss Bernice Flynn and Harry McDonald, a vocal solo by Miss Alice Collins, and a recitation by Miss Della McMurray.

COUNTIES' ROAD ENQUIRY ADJOURNED AT COBOURG

COBOURG, Sept. 7 (CP)—Judge L. V. O'Connor Friday adjourned an investigation into Northumberland and Durham County road administration, declaring evidence was insufficient to proceed. The county warden was advised to have a solicitor appointed at the December session of the counties council to compile the necessary evidence and information, so the inquiry could continue.

In June it was decided to hold the inquiry, after Reeve C. M. Curtis, of Percy Township, charged maladministration of county road business.

Omemee

Mr. Howard Vaughan is attending Toronto Exhibition.

Mr. and Mrs. D. Deyell were visitors to Peterborough on Monday.

Mr. and Mrs. F. Clemett visited Toronto Exhibition over the week-end.

Mr. and Mrs. M. Bradman and Virginia of Kingston, accompanied by Mr. and Mrs. J. Shields, Mrs. Bradman, Mr. and Mrs. A. Stinson and Helen, spent the week-end at Niagara Falls.

Mr. and Mrs. G. Hendry and two children, George and Shirley, spent Labor Day at Toronto Exhibition.

Mr. A. Clemett of Lindsay visited his uncle, Mr. F. Clemett, on Wednesday.

Mr. R. Thompson of Orillia visited friends here Wednesday and Thursday.

Mr. Chas. Ivory was a business visitor to Peterborough on Wednesday.

Mr. N. Henderson of Colborne was home over the holiday.

Mr. and Mrs. W. Everson and Mr. J. L. Brookes and L. Curtis, attended the unveiling of the soldiers' memorial in Fenelon Falls on Sunday last.

Miss Mary Pickett spent a couple of days with friends in Toronto this week.

Mr. Roy Faulkner, accompanied by his mother and sister, Mary, visited Mr. and Mrs. Halligan in Bewdley on Monday.

Mr. and Mrs. E. Randall of Toronto visited Dr. and Mrs. McPhee on Thursday.

Mr. J. Robertson of Toronto was a visitor in the village on Thursday.

OMEMEE FIXES 36 MILL RATE

County and Local Tax Levy for 1934 Adopted.

HYDRO MEETING.

OMEMEE, Sept. 8 (Examiner Correspondence). — The Omemee Council met on September 3, in Coronation Hall, with Reeve James Magee and Councillors Fee, Burgess, Parker and Race present. The following accounts, having been examined and found correct, the treasurer was authorized to issue cheques for same:

Street lights for August, $70.10; Hydro—Coronation Hall, $10.14; Fire Hall, $2; M. Beatty Estate (for cement), $4.40; G. Sass, work on streets, $6.40. Total, $102.04.

It was moved by Mr. Parker, seconded by Mr. Race, that cheque for $56 be issued to N. Faulkner for building of steps at Coronation Hall when work has been passed by inspector.

Bylaw No. 591, fixing the rate at 36 mills on the dollar for municipal education, county and county road purposes have its several readings, was passed by Council, signed by Reeve and Clerk, and sealed.

Moved by Mr. Parker, seconded by Mr. Burgess, that Hydro Commission be authorized to instal a street light on Mary street west. Carried.

Council adjourned to meet first Monday evening in October at 8 o'clock.

Commission Meets

The Omemee Hydro Commission met Wednesday evening in Coronation Hall. Accounts totalling $390.04 were authorized paid. The supervisor, L. Morcombe, was instructed to get four new poles and a quantity of wire and supplies. A communication from the Ontario Hydro Commission re rates was accepted and filed. Meeting, on motion, was adjourned until eight o'clock the evening of the first Wednesday in October.

FRENZIED BY SMOKE 200 DIE

(Continued From Page One)

continued a vivid recital of the mad activities on the burning ship.

He was asleep in the crew's quarters when he heard the alarm.

Glimpse of Confusion.

"I jumped up and got into my clothes," Kelsey said, "and ran up on deck. The wind was blowing hard. A lot of fellows in the crew same after me. I should say there were about a dozen of us. We grabbed the fire hoses and began shooting water on the fire which was raging through the midships section. We smashed windows to get our streams through. People were shouting. You could hear them crying out and all the time the fire was getting worse.

"It was pretty confusing. Well, we saw we couldn't do much about the fire and we didn't want to stand there and roast, for just about this time the water suddenly gave our. I think the pumps must have stopped. There we were holding useless hose in our hands.

Plain Talk

"Someone yelled about getting to boats and we all made a move there. The passengers had ringed us and we knew we had to get them off the ship. Well, we told them pretty plainly they would have to get through to the boats. But we all had to take the same chance, we told the men and women. They didn't seem to understand.

"I knew there were three girls who had the nerve to follow us, and they got ashore all right.

"We made a break for it all at once. We knew it was that or get burned.

"We got to the boats. And then you know we had to work fast. You couldn't stand there talking about it. Those boats are made to be lowered in seconds, and we did work fast with the wind blowing the flames at our backs and the air full of big clinkers and showers of cinders. I can still feel that heat on the back of my neck and smell the dirty smoke.

"And all the time it was getting worse and worse. There was no stopping the fire.

"We got the boats away and didn't do it any too quickly, for I think in a few minutes the boats would have been burned and we would all have been lost."

Overseas Mail

Mail for the New York route to connect with steamer Bremen sailing Sept. 12th will close at the local post office at 11 p.m. Sept. 9th.

Mail for the New York route to connect with steamer Manhattan sailing Sept. 12th will close at the local post office at 11 p.m. Sept. 10th.

Mail to connect with steamer Duch. of York sailing from Montreal Sept. 14th will close at the local post office at 10.30 a.m. Sept. 13th.

Mail to connect with steamer Emp. of Britain sailin from Quebec Sept. 15th will close at the local post office at 10.30 a.m. Sept. 14th.

GENEVA—The Council of the League of Nations ran into a deadlock to-day on the question of Russia's admission into the League, and adjourned until Monday in an effort to solve the problem.

Thorncliffe Entries

(Monday, Sept. 10).

First Race.

The Confederation, claiming, $700, 3-year-olds and up, 6 furlongs (12 and 4):

Legionary 102, X-Toano 107, Steel 106, Fanny 102, Wacket 106, Hanover Jean 104, Londsun 111, X-Velociter 97, Denclair 108, Poet's Dream 102, Zangwill 110; also eligible: Alcodema 102, X-PrPotractor 103, Powder Monkey 110, Federal Reserve 111.

Second Race.

The General Petain, claiming, $700, 2-year-olds, 5½ furlongs (10):

A-Army Game 103, A-Pharenough 113, Dark Dianne 108, B-Lady Marlboro 103, Wee Princess 105, B-Mine Boy 103, Bud Royal 113, Happy Find 108, X-Merry Go On 99, Light Blue 103.

A-Safe Stable entry.
B-C. Smythe entry.

Third Race.

The General Haig, claiming, $700, 3-year-olds and up, foaled in Canada, 7 furlongs (12 and 6):

Silver Tail 102, Pepper Prince 106, Bald Crest 110, Rideau 102, Uvira 105, Easter Hatter 115, Colored Artist 104, Lady Marnock 108, Logwood 104, A-Fatal Gift 99, Acajou 108, Heap Good 105; also eligible: King's Bounty 104, Circulet 108, X-Hidden City 97, Canny Age 113, A-Sophron 101, Thermal 100.

A-Mrs. G. Green and H. Gallagher entry.

Fourth Race.

Plains of Abraham, claiming, $700, 3-year-olds and up, six furlongs (12 and 4):

Hidden Lore 108, Diseur 105, X-Nourrice 93, Meridian Queen 110, Visionary Hour 108, Bubbling Out 108, Tricycle 106, Sass 108, A-Soli Gills 104, A-Spantan Lady 110, Omareen 106, Calchas 111; also eligible: Prince Rupert 103, Single Star 106, Big Show 117, Fall Apple 110.

A-A. Brent and Mayfair Stable entry.

Fifth Race.

The Edith Cavell, claiming, $700, 3-year-olds and up, one mile and a sixteenth (12 and 5):

Don Carlos 111, Friar Cliff 108, X-Hoursend 97, Blue Damsel 110, Caryldon 108, A-Cloudy Day 108, George de Mar 108, Hillsborough 111, Lost Spirit 105, Swagger Stick 110, Prince Peter 108, B-Even Stephen 111; also eligible: Eskimo 108, A-Peace Treaty 102, Harlem 108, Dark Ayr 103, B-Troubanova 110.

A-J. U. Gratton and Mrs. R. Arbique entry.
B-Erindale Stable entry.

Sixth Race.

The Maple Leaf, claiming, $700, 3-year-olds and up, foaled in Canada, one mile and a sixteenth (8):

Juniam 106, X-County Bruno 101, X-Candy Feast 97, Frigid Frosty 106, Tricky's Son 112, Die Cast 104, Granite Rock 105, Deer 104.

Seventh Race.

The Union Jack, claiming, $700, 3-year-olds and up, one mile and a sixteenth (12 and 6):

X-Ruane 106, Washington Rose 108, Lillybet 108, X-Energetic Boy 103, Mrs. Foster 108, Fair Dawn 110, Phil R. 108, X-Lucky Racket 105, Sir Michael 108, Gift Roman 102, Fire Reel 103, Idle Talk 102; also eligible: General Toy 111, Air King 110, Cupboard 113, Bold Bendigo 110, Lindsay 106, Kitling 105.

X-A.A.C.

Weather: Raining; track heavy.

THORNCLIFFE SCRATCHES.

1—Bandman, Gay Sympathy.
2—Cup Winner,
5—Live One.

BOND LIST

WATSON, WALLACE & CO.

1936	105¼-105½
1937	110 -110¼
1941	111 -111¼
1952	103¾-104
1958	107⅝-107½

PROVINCE OF ONTARIO

1948	111½-112

MURRAY'S SELECTIONS

AT THORNCLIFFE

First Race—	**Second Race—**
Toano	Bud Royal
Steel	Lady Marlboro
Poet's Dream	Army Game
Third Race—	**Fourth Race—**
Easter Hatter	Bubbling Out
Lady Marnock	Sass
Acajou	Hidden Lore
Fifth Race—	**Sixth Race—**
Even Stephen	Granite Rock
Swaggerstick	Candy Feast
Caryldon	Count Bruno
Seventh Race—	
Lucky Racket	
Energetic Boy	
Mrs. Foster.	

Plans Laid To Open Mines At Cordova

MARMORA, Sept. 8. (By Examiner Correspondent).—It is understood that plans are under way to re-start the Cordova Mines. Mr. Hawes has been transferred from British Columbia by the Consolidated Mining and Smelting Company to take charge of operations and he has moved into the staff house.

It is also stated that the erection of a power line from Marmora to Cordova along the Cordova branch of the C.N.R. will shortly be started.

SHAFT SINKING WORK AT THE WINGOLD MINES

Shaft sinking at the Wingold Mines property, adjoining San Antonio, has reached an approximate depth of 200 feet, and another couple of weeks' work at the present rate of progress, will see the immediate objective of 275 feet attained. A station is to be cut at this horizon and a cross cut driven to intersect ore bodies disclosed in 150 feet level work.

On completion of the station at the new level, lateral work is to be resumed at the 150 level, so that development will be carried on on the two levels conjurrently. Prior to the resumption of shaft sinking approximately 174 feet of lateral work was done on the first level. This was sufficient to establish the importance of the No. 1 and 2 veins at this horizon.

With drifting under way shortly on both levels, rapid progress in the developmetnent of ore tonnage is promised. With the new assay plant now installed and in operation, bulk sampling of ore already opened can be gone ahead with.

A. G. Galbraith, vice-president of Scottish Exploration Co., Limited, sponsors of Wingold, reports on his return from an inspection of the mine that officials are greatly impressed with the possibilities of the property.

ARTICLES WANTED

A man who is much in need of a stove and has no money to purchase one, would be willing to work in exchange for a small cook stove. He would also like to get a rocker.

Bedding is badly needed in another home, and there are requests for a high chair, a bed spring and kitchen table and chairs.

If any of these are available, please telephone Miss McCarthy at The Examiner and they will be called for.

Wingold Mines
• Adjoining San Antonio

LATERAL work at the first level totals 174 feet with all drifting in good ore.

The shaft has now reached a depth of approximately 200 feet with the next level to be established at 275 feet when lateral work will proceed on both levels simultaneously.

These excellent developments minewise, together with the capable management and direction of the affairs of the company compel us to form the opinion that Wingold Mines has genuine possibilities of developing into a producer of importance.

We recommend the purchase of the shares of this company before appreciation based on favorable mining results has taken the large profit possibilities from them.

A copy of the latest progress report will be gladly furnished upon application.

Scottish Exploration Co.
LIMITED
67 Yonge St. TORONTO
WAverley 2619

NEIGHBORLY NOTES

Please Phone Items to 1600 or 4001

Mr. Donald Leightner of Hamilton was a guest today at the Bell-Booth wedding.

* * *

Mr. and Mrs. O. S. Matchett of 219 Princess street are celebrating quietly today the twenty-sixth anniversary of their wedding.

* * *

Miss Blanche Allen of Douro, daughter of Mr. and Mrs. Austin Allen, has returned to the city to resume her studies at St. Peter's High School, after the vacation season.

* * *

Mrs. S. C. Kernaghan and daughter Barbara have gone to Bradford, Pa., called there owing to the death of Mrs. Kernaghan's cousin, the late Mrs. George Bovaird, Junior.

* * *

An enjoyable meeting under the auspices of the Woman's Auxiliary of St. Mark's Otonabee, was held on Thursday afternoon at the home of Mrs. John Collins. A number of neighbors and friends of the members had been invited as guests for the afternoon, many accepting the invitation. The meeting opened with a hymn and prayers conducted by the President, Mrs. W. Robinson, who also welcomed the visitors. Mrs. R. Dixon read the Bible lesson and Mrs. John Collins, treasurer gave the treasurer's report, and in the absence of the secretary, gave the secretary's report also. A letter was read from Miss Greta Clark who is now on her way back to China expressing appreciation for the gift of money sent to her by the W. A. of St. Mark's a few weeks ago. The program for the afternoon included a vocal solo by Rev. J. L. Hughes, a duet by Rev and Mrs. Hughes, and a reading by Mrs. T. E. Graystock. In the absence of Miss D. Plant Deanery Officer, whom it was hoped would have been present, a very helpful address was given by Mrs. Hughes, dealing with the call of the Apostles, in connection with missionary work. A pleasing incident of the afternoon was the presentation of an autograph quilt to the Rev. and Mrs. Hughes in recognition of the ten years ministry of the Rector in the parish. Mrs. T. E. Greystock read a nicely worded address and Mrs. W. Pickel, handed the gift to the recipients. The quilt, which is the work of the members, bears 270 names embroidered in gold colored thread in sunflower design on a white ground, the whole being joined together with strips of blue material, the lining being of the same attractive shade. In responding to the pleasant surprise that had been sprung upon them, the Rector and Mrs. Hughes both referred to the affection and esteem they held for the congregation of St. Mark's, and the years of happiness spent in their service. After the meeting had been closed with prayer by the Rector, afternoon tea was served by the members, and a social time followed.

* * *

Mrs. C. Nuttal has returned from Buffalo and Niagara Falls, N. Y., where she attended the Old Fort Niagara celebration and was the guest of Mrs. M. G. Kirkpatrick and Mrs. Ed Ellis.

* * *

Mrs. E. Winch of Stewart street, is visiting friends in Toronto.

* * *

Mrs. G. S. Parlour has returned to Brockville after spending the summer at Sandy Lake.

* * *

Dr. and Mrs. A. J. Madill and family have returned from their summer home on Lake Ontario and have as their guest the former's brother, Mr. George W. Madill of Long Beach, California.

* * *

Mr. and Mrs. Earle Parks and son Claude, and Mr. and Mrs. J. C. Snider, of Watertown, N. Y., are guests of Mr. and Mrs. D. S. Clarke, 201 Stewart street.

* * *

Miss Mary Hendren of the Port Hope Highway, who leaves soon to enter Kingston General Hospital as a nurse-in-training, was presented with a lovely ring and pendant by the choir of St. Andrew's church, of which she is a member.

* * *

Mr. and Mrs. A. J. Warne of Downie street, have returned to the city from their summer home at Chemong Park.

* * *

Mr. Charles Coleman, who has been holidaying in England, is expected home on the afternoon train to-day.

* * *

On Thursday evening, Miss Freida Booth of Bolivar street, whose wedding to Mr. George Bell, B.Sc., of Hamilton, took place this afternoon, showed her trousseau and gifts to a large number of her friends, numbering about two hundred. She was assisted by her mother, Mrs. Elena Booth, Miss Solveig Benson and Miss Grace McIlmoyle.

* * *

Miss 'Babe' Frances Noble has returned home after two months' vacation spent in Chicago and Detroit.

* * *

Mrs. Mark H. Spencely of Toronto is the guest of her son and daughter-in-law, Mr. and Mrs. Al Spencely, Monaghan Road.

* * *

Prior to her wedding, which took place to-day, Miss Freida Booth of Bolivar street was presented with a handsome floor lamp and walnut end table, by her associates of the Western Clock Company.

* * *

To-day marks the twenty-eighth anniversary in the fire-fighting service of Chief George Gimblett.

* * *

Mrs. Thomas Bright of Queenston, who has been visiting her parents, Mr. and Mrs. R. J. Goring of Weller street, is now the guest of Mrs. Douglas McKnight, in Toronto.

* * *

Mr. and Mrs. F. E. Anderson of Chicago, Mrs. M. Heard and Mrs. S. W. Stanley, both of Toronto, have returned home after visiting Mr. and Mrs. Bert Heard, George street.

* * *

Friends here of Mr. Louis Houedry and the late Mrs. Houedry, of St. Catharines, formerly of Peterborough, where Mr. Houedry conducted a business in wholesale peas, will be interested in the following account of the wedding of their daughter: "A wedding took place in St. Catharines when Andree Felicite, youngest daughter of Mr. Louis Houedry and the late Mrs. Houedry was married to Mr. Charles James Jackson, only son of Mrs. E. H. Stork. Rev. Frederick McGinn of St. Mary's Church officiated. The bride wore a gown of illusion pink chiffon, made on princess lines, with black velvet turban and corsage of Premier roses and lilies-of-the-valley. Her sister, Miss Marceline Houedry, wearing rose flowered chiffon with black velvet hat and corsage of pink roses, was the other attendant. Later the bride and groom left on a short wedding trip, the bride travelling in a Nanking blue boucle suit with navy hat. Mr. and Mrs. Jackson will live in St. Catharines."

* * *

Mr. and Mrs. Norman Watts, Mr. and Mrs. H. W. Watts, (uncle and aunt of the bride) Miss Ruby Arnold, Miss Violet Cheeseman and Mr. Norman W Blackstock, all of Toronto, were guests to-day at the wedding of Miss Freida Booth of Bolivar street and Mr. George M. Bell, B.Sc., of Hamilton.

* * *

Miss Margaret Allen has returned to Toronto to resume her studies at St. Joseph's Academy, after spending the past two months' holiday with her parents, Mr. and Mrs. Austin Allen of Douro.

* * *

Mrs. H. Parnell and Mrs. J. Renshaw were joint hostesses last evening at a jolly party given in honor of the former's sister, Miss Cynthia Edwards, a bride-elect of next week. The affair was held at the home of Mrs. A. Young, Junior, London street, and the program included favorite guitar selections played by Mr. Cecil Montgomery, while Mr. Jack Renshaw recited "Levinsky at the Wedding". Both were presented with humorous gifts in recognition of their assistance. Games and contests were played and then Miss Edwards was presented with a number of pretty gifts from a simulated fish pond, each fish proving to be a present. A little speech of appreciation was made and then dainty refreshments were served from a table presided over by Mrs. Sam Montgomery, assisted by Mrs. H. Young and Miss Blanche Parton. A vocal duett was much enjoyed later, by Miss Lily Mills and Miss Dorothy Hamilton, with piano and violin accompaniment played by Mr. and Mrs. Renshaw. The gathering broke up with the singing of "For She's a Jolly Good Fellow". Among those present were: Mr. and Mrs. H. Parnell, Mr. and Mrs. J. Renshaw, Mr. and Mrs. J. Craig, Mr. and Mrs. A. Young, Mr. and Mrs. S. Montgomery, Mesdames H. Young, H. Coombes, W. Butcher, C. Fowler, W. Saunders, W. Cox, the Misses Doreen Nell, Mary Jones, Lily Mills, Dorothy Hamilton, Blanche Parton, Esther Renshaw, and Mr. Cecil Montgomery.

* * *

Mr. G. E. Mayne of Agincourt has returned home after a business trip to the city.

* * *

Mr. Emmett Sheehy and Mr. Harry Buchanan left by motor yesterday to spend the week-end in Detroit.

* * *

Mrs. W. Amos of Kitchener, formerly Miss Dora Dymond of Peterborough, is visiting her mother, Mrs. Hubbel, in Norwood, and her sister, Mrs. H. G. McKenzie of Margaret avenue.

* * *

Mr. and Mrs. Albert Dryland have returned to their home on King street from their summer cottage, "Dunromin" on the Otonabee River.

* * *

Mrs. A. Sugden and daughter Dorothy, of Toronto, have returned home after visiting Mr. and Mrs. R. A. Dobbin, North Monaghan.

* * *

Mr. Louis Dowes of the staff of the C.N.R. Express Company at Brockville, formerly of Peterborough, is renewing old acquaintances in the city after an absence of fourteen years.

* * *

Mr. and Mrs. G. D. Carlisle and family have returned home from Stoney Lake.

* * *

Aspirants to movie fame are reminded of the Hollywood Studios' appearance here on the stage of the Capitol Theatre, on Monday, Tuesday and Wednesday next. Anyone wishing to take a try at the camera is invited to participate. Tests will be made on the stage.

* * *

Mr. Frederick Ohman of Kitchener is the new assistant manager at the local Kresge Store. Mr. N. Callnan, who was assistant for the past eight months, has been transferred to the Kresge Company's store at Hamilton.

* * *

Mr. and Mrs. S. H. Mitchell of Mark street have returned to the city from their cottage on the Otonabee.

Fashion Service

MAKE YOUR OWN "BACK-TO-SCHOOL" DRESS

Very trim, and as smart as paint is this dress patterned for today. It is carried out in novelty rayon that suggests wool and in lovely rust coloring. The trims are of plain toning velveteen. However, a smart accompaniment is a wide suede belt in matching tone and self-fabric collar.

Made in a jiffy at a small cost! It has darling sleeves, so easily set into the dropped shoulder line, and all in the newest feeling. The snug collar finished with a shaped scarf is just a little change from the more usual ones. It might have long sleeves, if you please.

Wool jersey, gay angora plaids, wool crepe, etc., are other nice schemes.

Style No. 3329 is designed for sizes 10, 12, 14 and 16 years.

Size 12 requires 2¼ yards 54-inch material with ⅝ yard 35-inch contrasting.

The Examiner:
Please order for me—
Pattern Number .....
Size .....
My Name .....
Address .....
.....
I enclose 15c in payment. Allow five days for return.

Just Between Us Women

A daily chat with Examiner neighbors conducted by Anne Wilcox

The rehabilitation of a home is one of the things which falls to a homemaker's lot after a return from a summer camp, cottage or any resort. Although the stay may or may not have been a long one, there are many things which appear very needful to be attended to when seen with the fresh eye that absence supplies. They were just as important to have done before, but to the accustomed eye they failed to attract the attention due them. It is so easy to become used to seeing things not quite in proper repair, that they get overlooked, or if noticed, it is with the idea of seeing to them tomorrow, next week, etc.—any time but the present. It is on coming home after a sojourn, that these things positively glare at a homemaker. Delays in getting things right are bothersome. It is when this spirit is upon the homemaker that the tasks are the least troublesome to attend to.

* * * * * *

It often is a trifle which annoys the fresh eye. It may be that the gimp of a piece of furniture upholstery is dangling. It requires but a moment to tack it in place, but until it is done the furniture, however handsome in style and upholstery, attract attention to its blemish not its beauty. It may be a little retouching of the paint on woodwork in a room will be the restorative. Window sills and paint about door knobs get shabby often when the rest of the painted woodwork will react to washing to restore it without the application of paint and brush. Be sure to match the new paint to the old, and thin it along edges so that it will blend satisfactorily. The brush should drag enough of the new paint over the old to leave no definite line where the new stops and the old begins. Where paint is really defaced in many places little can be done through retouching to make it look right, but a homemaker need not be phased, for painting the woodwork is not a staggering job, unless the room is panelled.

* * * * * *

Incidentally a saving of electric light bills results from the use of the centre light which suffices for many persons. Individual chair-lights seldom are of use except to the one occupying the particular chair. Also there is something artistic in the gradual alight fading away of illumination in corners of rooms. Delicate shadows are attractive indoors as well as out.

THEATRES

AT THE CAPITOL

SHIRLEY TEMPLE IN "NOW AND FOREVER."

There was a line-up to Charlotte street last night for the two shows at the Capitol, with winsome little Shirley Temple as the star. In a recent article in Liberty magazine, Shirley's upbringing and daily routine are described. The article contends that the charming baby star is not at all spoiled and comments on the contract between her and the numerous "spoiled brats," as it calls other infant prodigies, who have from time to time cluttered up the Hollywood studios. And it gives all the credit to her very sensible mother, who supervises every move of her little, clever daughter.

The tiny star is as fascinating as ever with her quick, sweet smile and her expressive reading of her lines. Gary Cooper and Carole Lombard are the supporting figures in the story, which deals with the change in two heartless, selfish people when little "Pennie" comes into their lives.

Cooper has the role of the father who cannot resist a sucker and has all sorts of 'come on' games to entrap the cash of the unsuspecting. Carole is the girl who leaves a good home to become his second wife. Both of them, by the way, have extremely unlikeable mouths. Cooper's is a loose, 'flannel' specimen and Lombard's is a wide, sinister line. Why don't they cast that gal in a real, honest to goodness, evil part? She ought to be immense.

Sir Guy Standing, who usually goes in for noble roles, has the part of the wily old 'rat,' and Charlotte Granville is a dignified personage as the rich old lady, Mrs. J. H. P. Crane.

The comedy features the vacant-eyed Harry Langdon, in "A Roaming Romeo," and one of the extreme popular Pop Eye episodes is entitled "Shiver My Timbers."

And don't forget to try your luck next week in the screen tests to be made by Hollywood Studios, on the stage. The talking pictures taken in this way will be shown at the theatre one week later. Anyone has a chance to see how the screen deals with one's voice and person.

—Jeanette.

Glen Miller Lad Hit By Frankford Driver

TWEED, Sept. 8 (Examiner Correspondent).—Hurled through the air more than eight feet when struck by a car driven by Robert R. Arnott of Frankford, Ronald Young, age 4, of Glen Miller village near Frankford, is in the Belleville General Hospital with concussion of the brain.

According to Traffic Officer S. Ervine, the child was struck as he was dragging his toy wagon across the road.

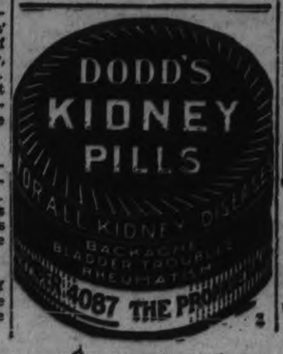

CONTRACT BRIDGE

WRITTEN FOR CENTRAL PRESS

By E. V. SHEPARD

GOOD VERSUS BAD CARD READING.

The following deal well illustrates the difference between the good card reading of North and the poor card reading of East. There can be only one of two reasons why a capable bidder makes a late opening bid in a minor suit; he either is so strong defensively that he expects to defeat any adverse game contract, or he is so strong offensively that he is able and willing to outbid any attempt to score a game against him. When East found that the latter reason was why North opened the auction on minor suits, he should not have pushed North into bidding a slam.

Bidding went: North, 1-diamond, with neither side vulnerable; East, 2-hearts; South, 2-spades; North, 3-clubs; East, 4-hearts; South, 5-clubs; East, 5-hearts; when he should have allowed the contract to die at a minor suit game; South, 6-clubs; East, 6-hearts; South, doubled; North, 7-clubs, satisfied that his partner held the ace of spades and preferring an even chance to score a grand slam to defeating East only a trick or two. East doubled, ending contracting.

North ruffed the opening lead of a heart. Dummy overtook the declarer's six of clubs with an eight, finding, as expected, that East held no trumps. A diamond was led. North's 10 won on a double finesse, dropping the lone eight held by East.

Dummy's J of clubs overtook the declarer's seven. The last diamond was led from dummy. The Q won the trick. The ace won the next diamond trick. Dummy used its last trump to ruff the last diamond of West's hand. This was the seventh trick. The declarer ruffed a heart. The next two leads were trumps, exhausting all clubs. The declarer took his two good diamonds. The thirteenth trick was won with dummy's ace of spades, giving North fulfillment of his doubled grand slam.

Some time ago I played the above hand at 4-spades doubled. The opening lead was the K of clubs, followed by the Q and J. Before Monday, think over the best method of trying to fulfill the game contract.

Household Hints

Menu Hint

Liver
Onions Stuffed with Baked Beans
Mixed Vegetable Salad
Chocolate Marshmallow Pudding
Tea

The onions stuffed with beans take the place of potatoes in today's menu.

Today's Recipes

Onions Stuffed With Baked Beans.

—Six large Bermuda onions, one-fourth cup chili sauce, one No. 1 can baked beans, six slices bacon. Parboil onions in salted water for 15 minutes. Scoop out centers and chop fine. Combine this with the beans and chili sauce. Stuff onions and put in a pan with a little water. Cover and bake 30 minutes in a moderate oven (375 degrees F.). Remove, cover and lay a strip of bacon, cut in two, over each onion. Raise temperature of oven to 400 degrees F. and bake until bacon is crisp.

Chocolate Marshmallow Pudding.—Two cups milk, two and one-half tablespoons cornstarch, one-third cup sugar, three tablespoons cocoa, two marshmallows, one-fourth teaspoon vanilla. Mix dry ingredients and dilute with a little cold milk. Scald the rest of the milk and stir into the mixture along with the marshmallows. Boil, stirring constantly until the mixture thickens and then cook in double boiler 20 to 30 minutes. Add vanilla. Remove from fire and pour into cups. Chill and serve with plain or whipped cream.

JEWISH PEOPLE HOLD NEW YEAR

Jewish Year 5695 Will be Ushered in at Sunset Sunday.

SYNAGOGUE SERVICES

Monday and Tuesday Jewish places of business will be closed and members of the Jewish community here, as elsewhere, will attend special services in the Synagogue.

The religious observance marks the beginning of the Jewish New Year 5695. In importance it ranks with Yom Kippur, the day of fasting and repentance which follows ten days hence.

Rabbi A. Fine of this city is to conduct the special services at the Synagogue on Aylmer Street, while Rabbi Krakovsky of Toronto will be here to deliver special messages to the Jewish community for the occasion.

"The serious character impressed upon these days from the time of their institution have been preserved. They have such an important place that no orthodox Jew will fail to rest from his daily labors and attend the services. It is a time at which the pious Jew puts away all hatred, ill-feeling and ignoble thoughts and forgets about the daily routine of life," Rabbi Fine stated.

During the special services, he said prayers are to be offered for the welfare of the King and Queen, and for the British Empire, while in view of current events in Europe, special intercession is to be made on behalf of Jewish brethren in Germany, asking for the cessation of hatred and race prejudice among all the nations of the world.

"At this season, according to Jewish interpretation," Rabbi Fine remarked, "God reviews our conduct of the past year and decides what shall happen to us during the coming year. For this reason prayers are offered for forgiveness, and also for the strength and grace to meet the future trials of daily life."

This year the Synagogue has added charm as a result of redecoration and the provision of new seats.

A Beauty Problem

And How to Solve It

It is a real problem these days,
To retain health and youth and beauty,
In the face of so many cares and worries.
For worry saps the nervous system,
And brings headaches and sleeplessness.
Resulting carelines and wrinkles so destroy beauty,
That you are almost afraid to look in the mirror.
"Sixty per cent of present day ills
May be attributed to exhausted nerves."
This is what consulting physicians say.
Dr. Chase's Nerve Food can be of very great help to you,
Because it forms new, rich blood,
And fills your system with vital nerve force.
If you are sleepless, discouraged and depressed,
And suffer from headaches, indigestion and sleeplessness,
You may be sure that nerve force is running low,
And you need this great restorative.

Be Beautiful

"Dear Miss Glad: Some time ago, you wrote an article about a series of baths for hip and thigh reduction. They were, I believe, advocated by the famous Billy Grady. Could you possibly repeat the method of taking these baths for me?

ROSA."

In the bath routine you mention, the first night, a bicarbonate of soda bath should be taken. The tub of water should be tepid, and enough bicarbonate of soda added to give it a cloudy appearance. The second night, an Epsom salts bath should be taken. One of those large containers is usually sufficient for the average tub of water. The third night, a starch bath should be taken. In this case, enough starch should be used to make the water milky. After the third day, the three bath routines should be repeated in the same order. And on the seventh day, an ordinary hot bath should be taken. This should help to reduce your hips and thighs.

* * *

"Dear Miss Glad: The instructions on hair care contained in your 'Beauty Culture' booklet have proved most beneficial to my hair. I haven't any dandruff any more, and my hair doesn't fall out as it formerly did. And what's more, it's quite thick and glossy now. However, I don't like liquid nail polish, despite its popularity. I like powder polish, and would like to make my own if possible. Can you tell me how I might do this?

AGNES."

The dry, powder polish is most effective for giving the fingernails a natural gloss and luster, although it isn't as convenient and time-saving as the more popular liquid polish. There are a good many powder polishes of good quality on the market at present, but if you wish, you can also make your own. Take a specific quantity of talc, and mix with it an equal amount of tin oxide. Combine these ingredients well, and then merely add to them a little carmine, in order to give the polish color. This forms a most effective powder polish for the nails.

* * *

"Dear Miss Glad: My daily occupation requires that I use my eyes a good deal, and they seem to tire easily. I've heard that 'palming' is excellent for resting tired eyes, and would like to try it. Can you tell me just what 'palming' constitutes?

AMELIA."

Palming is indeed excellent for resting and refreshing eyes that feel strained and dry, and it is an extremely simple procedure. You must, of course, first cleanse your hands well. Then you dip them into cold water, and lay the cool palms over your eyes for a bit. When they lose their coolness, dip them into the cold water again and stroke the lids of your closed eyes softly in rhythmic movements, to soothe them. An equally effective method of resting tired eyes is to make little pads of cotton, moisten them with cold water or witch hazel and lay them over the closed eyes. These should be allowed to remain on the eyes for at least 10 minutes.

ANSWERS TO QUERIES

Hair

Marcia: You will find an excellent dandruff remedy in my "Beauty Culture" booklet. This booklet also contains the hot oil treatments for promoting hair growth and thickness, and many brightening shampoos and rinses.

Tubby: My method of reducing a double chin and making the neck firm and smooth is too long to print here. However, it is fully outlined in my "Beauty Culture" booklet.

Editor's Note: To obtain Miss Glad's pamphlets on "The New Figure" and "Beauty Culture" write, care of this paper, enclosing a self-addressed envelope stamped with a three-cent stamp, and ten cents in coin for each, to cover cost of printing and handling.

BEATS AGED MOTHER

ST. CATHARINES, Ont., Sept. 8 (C.P.)—Albert Goit is recognized as the "best pleader and crier" but the "dirtiest dog in human form" in St. Kitt's city court. This remark was made by Magistrate Campbell when the man was brought before him. The accused had been drinking and assaulted his mother who is 72 years old.

HOW TO FIND THE ANSWER:

It is said that a famous professor who was a great astronomer noticed through his telescope that various stars in the heavens had different numbers of "points" on them. He was able to group these odd stars. This discovery so startled the scientific world that it was decided to find out what it all meant. After tremendous research it was decided that one of the planets was using this method to send the world an important message. By mathematical calculations the professor was able to decipher the message. His colleagues naturally wanted to know all about it, but he would not give them the message. He told them to work it out for themselves.

HOW HE DID IT:

"You will notice" the professor told them, "there are six rows of stars, each row of stars spells one word, and each star represents one letter of that word. For example, if a star has three points that star represents A. If the star has four points it represents D, E, or F and so on. I have worked out the Code for you, and I have also marked on each star the number of points it has; now you try and find what letter of the word each star stands for, by referring to the Code. (See code alongside stars.) I have cunningly arranged the stars so that each row of stars reading from left to right spells a word of the message. In order to help a bit the first word is "GREATEST."

WHY DO WE CONDUCT THIS CONTEST:

Frankly this is an advertising contest, to popularize our products which are sold by mail direct to you. YOUR CORRECT ANSWER IF MAILED TO US AT ONCE will open an opportunity for you to qualify for the Final Grand Prize of $1,000.00 in cash or the choice of one of six cars offered. Complete instructions, rules, and all other details will be mailed to you promptly. Some one is going to win. It might as well be you. BE PROMPT —MAIL YOUR ANSWER TODAY.

ACT NOW! $100.00 in cash extra to the winner for promptness. Be Prompt! Mail your answer within one week from the time you read this announcement and win $100.00 extra. Only one member of a family may compete.

MAIL YOUR OFFICIAL ENTRY AT ONCE

Someone is going to win. It might just as well be you.

MAIL AT ONCE

OFFICIAL ENTRY FORM

Regent Trading & Export Ltd., Dept. 39
10 Ontario St. West, Montreal, Canada

Date ..... you saw the announcement. Below is my answer to the "Regent" puzzle. Should I have a correct answer you are to notify me how I can Qualify for the opportunity to win the Final Grand Prize of $1,000.00 in Cash or the choice of one of six motor cars offered.

.....

Print Your Name and Complete Address

Name .....
and
Complete .....
Address .....

REGENT TRADING & EXPORT Limited
(DEPARTMENT 39)
10 Ontario Street West, MONTREAL, Canada

All kinds of the BEST BURNING Anthracite and Coke.
YOU'LL LIKE OUR SERVICE
'Phone 48
266 Charlotte St.
T. O. DONALDSON,
Local Manager

DUFFUS FUNERAL SERVICE
Open All Night.
'PHONES - 1763, 1760, 1173W
Sat.-tf

24-HOUR SERVICE
We specialize in Re-Building Automobiles that have been Wrecked. Body and Fender Repairs, Welding, etc. Also Re-Painting and Re-Ducoing. All Jobs Guaranteed.
J. J. DUFFUS COMPANY
PETERBOROUGH
Tues.Sat.-tf

H. T. HICKEY
Phone 2024
ALTERATIONS AND BUILDING of All Descriptions.
Homes Built to Order
Houses Converted into Duplexes
W.S

Rain Insurance
If it rains within 24 hours we will wash it again FREE.
Medium Cars, $1.00
GILLESPIE GARAGE
378 Aylmer St.
July 28

Consult
CRICHTON
OPTOMETRIST
ABOUT YOUR EYES
170 Charlotte St. - Phone 54753
TTS-tf-676

Obituary

Joseph Meade, only son of Mr. and Mrs. Maurice Meade of Donegal street and grandson of Mrs. Clara Cromie of 540 Donegal street, passed away on Monday of this week at the age of two years, after a lengthy illness.

He is survived by his parents and one sister, Irene, aged four years.

NEW VETS ORGANIZATION [illegible]NS RE-UNION DINNER

At the first regular meeting of the Peterborough Ex-Servicemen's Social and Welfare Club held at the Armouries during the present week, forty-four new members were enrolled. President H. Wilford officiated.

It was unanimously decided to hold a banquet and reunion of all ex-servicemen on Saturday, November 10, in celebration of Armistice anniversary.

The provisional committee responsible for the formation of the club was unanimously elected as officers of the club for the ensuing year. Some discussion took place on matters of interest to the ex-servicemen. The meeting closed with the National Anthem.

BIRTH.

PERDUE.—To Mr. and Mrs. D. J. Perdue, 315 Manor Road East, Toronto, Ont., on Sept. 6th, a son.

Bolivia's mining industry is prospering.

SUPERFLUOUS HAIR
Permanently removed by ELECTROLYSIS. All skin disease successfully treated. Facial and Scalp Massages.
ANNE GRAHAM LOGAN
Dermatologist
(Formerly of Hiscott Institute)
12 Years Experience
118½ HUNTER W. PHONE 2102

Money to Loan
ON YOUR CAR
1930 Models and Later
ALSO PRESENT PAYMENTS Re-FINANCED.—SEE
G. W. LUNDY
95 Hunter St. W. Phone 213
Representing
CAMPBELL AUTO FINANCE CO., LTD., TORONTO

The Peterborough Examiner

PETERBOROUGH, ONTARIO, CANADA, SATURDAY, SEPTEMBER 8, 1934

166 Brock St., Peterborough
DR. T. P. McCULLOUGH
Phone 36W. Specialist Eye, Ear, Nose, Throat and Sinus work. All types of frames and glasses greatly reduced in price.

LOCALS

SALVATION ARMY.

Sunday, Sept. 9th, Rally Day, Sunday School. Special music and singing. All old scholars and children who attend no Sunday school. Come. 4d-58-6849

RESUMED CLASSES.

Laura Macfarlane has resumed classes in piano and theory. Studio, 543 Water street. 'Phone 5497. 3d-56-50.

MIXED WOOD.

Get a load of this Mixed Wood at only $3.00. A bargain for sure. Phone 245. Thos. A. Rehill Co. 1d-56-6882

UNEMPLOYED TEACHERS

May learn of a plan to secure a suitable position by enquiring of Mr. Houston, 147 Hunter St. 6d-62-6868.

NOTICE.

Dr. Buchanan has temporarily moved his office, one door south, to 473 Water street, during alterations to former office. 6d-58-6813.

HEAR WM. IRVINE M.P.

for Wetakwin at Legion Hall, Murray street, 8 p.m. Wednesday, Sept. 12th. 1d-58-6884

HOLD THEIR JOBS

At this time we do not know of one of our graduates who is not employed. Our thorough training means "position insurance." Free registration for those seeking business positions. Houston School of Commerce, Hunter St., at George. 6d-62-6867.

WOOD

Good dry body mixed wood, choice heavy dry hemlock slabs; also dry mixed slabs for sale, cut as required. 'Phone 96, McCarthy & Johnston. Mon.,Thur. t.f.s

ANTHRACITE COAL.

All sizes of American and Scotch Anthracite Coal in stock at current prices. Phone 96—McCarthy and Johnston. w.s-6103

NOTICE.

The men of the Sacred Heart parish will receive Holy Communion in a body at the 8 o'clock Mass, Sunday, Sept. 9th.

GUN LICENSES

Get your gun license at Cowan's Sporting Goods, 410½ George St. Phone 1627. Opposite Examiner. 1d-58-[illegible]

NOTICE

Effective, Sept. 10th, Chemong Bus Service will be discontinued till further notice. McLennan Coach Lines. 1d-58-96

CAPITOL BARBER SHOP

W. McNott is now located with G. Sutton at the Capitol Barber Shop, opposite his old stand and will appreciate old and new customers.

LAKEFIELD AND STONEY LAKE SERVICE.

Until Sept. 15th Steamer will leave Lakefield for Stoney Lake points at 9 o'clock a.m., on arrival of taxis from Peterborough, and will return to Lakefield at 3.15 p.m. Reduced rates. For information 'phone 548, or write Stoney Lake Navigation Co., 434 Park St. 5d-1-5-8-10-12-6814.

BEFORE SCHOOL STARTS HAVE YOUR CHILD'S EYES EXAMINED.

We have made a special study of children's eyesight needs and give them particular attention. E. Warren Kee, Optometrist, care Harris Drug Store, 172 Charlotte St. 'Phone 527. w.s. t.f.—3245.

HEATING, TINSMITHING, PLUMBING,

Have W. J. Turner, 195 Simcoe Street. Phone 591
REPAIR YOUR HEATING SYSTEM
Agents for Heels Furnaces
t.f.s.—tf

MACHINE GUNNERS' MEETING.

A company meeting will be held on Wednesday, Sept. 12, at 8.00 o'clock to arrange for fall activities, shooting at ranges, and annual dinner. Every member please be present. 1d-58-6891.

CARD OF THANKS

Mr. R. F. Parker of Winnipeg desires to express his heartfelt thanks for the kind expressions of sympathy received in his recent bereavement in the death of Mrs. Henrietta Fisher Parker. He would particularly thank Mr. and Mrs. Walter Fisher, 493 Water street; Mrs. Joseph Green, 171 Rubidge street; and Dr. A. Moir attending physician.

Something Different!

'A Battle of Music' Tuesday night at Brock Street Summer Gardens, between two prominent orchestras. Watch for full particulars on Monday.

117 TAKEN IN RAID

MONTREAL, Sept. 8 (C.P.)—Members of the morality squad of the Montreal police force arrested 117 persons yesterday in raids on four alleged gambling houses. The prisoners were taken to headquarters and released on bail.

British golfers are wearing a new type of pullover made of cashmere.

SATURDAY SPECIALS

Here are a few items that are exceptionally low priced for Saturday:

3 Only Perfect Bluebird Diamond Rings, $12.95.
4 Only Bluebird Diamond Rings, White or Green Gold, $25.00.
Other Perfect Bluebird Diamond Rings at $35.00 and $50.00.
6 Only Boys' Watches, new design, Special, $5.95.
3 Girls' Wrist Watches, $3.95.
All the popular makes in Wrist Watches, $8.95, $15.00 and up.
Pen and Pencil Sets, $1.00 to $7.50.
3 Pc. Silver Tea Set, $8.95.
Salts and Peppers, $1.00 pr.
Candle Sticks, $1.00 pr.
See the Specials.
WARNE'S
DIAMOND HALL
Phone 880

MAIN STREET TOPICS

Jabs and Jottings as Picked Up by an Examiner Reporter.

LANDLORD SECURES JUDGMENT

Charles James secured judgment against Archie Windsor of River Road for rent, in the sum of $21.50 and costs in Division Court yesterday afternoon.

Voice of the People

Letters to be printed in the Voice of the People column must be received at The Examiner Office by 5 p.m. on the day before insertion. All letters must be signed by the writer, although a pen-name may be used when inserting non-controversial subject matter. Letters over 400 words will be cut down at discretion of the editor.

THE UNBIASED MIND.

To Editor of The Examiner:

Sir,—It is customary we all know to criticise lawyers for various offences against the simple-minded of the earth, but where would the simple-minded be, and the earth, too, for that matter, if the very highest form of mind and character as shown by our Judges, was not available?

READER.

Editor of The Examiner:

Sir —In walking the streets of our city this morning, I was more than thunderstruck to see the what might be called the furnishing of a home placed out in the gutter. Its contents revealed the circumstances in which its owner lives. Being acquainted with the victim of such unfortunate conditions I asked several questions relating to reports appearing in your paper. Some, he states, are not authentic. He claims he was offered five dollars by the bailiff to quit the house, and not twenty-five as previously reported by the owner of the property. Being the owner of a car, which seems to be a stumbling block in the way of receiving relief, it was reported in your paper as stated by Mr. Metheral, if he would turn in his license he would receive immediate attention This has been done for over twenty-four hours without any apparent result. It seems to me that our city officials claim no responsibility for such conditions; therefore no effort is made to find quarters where they could be sheltered from the oncoming stormy weather. It has been said that houses have been offered them, but none of these is in a fit state to be inhabited; all being condemned by the Officer of Health.

It is gratifying to know that in our midst there are people with sufficient sympathy and generosity at heart to send them sandwiches and coffee, which was thankfully received.

ALEX. MURRAY

End Printers' Strike Foreseen In Dublin

DUBLIN, Sept. 8 (C.P. Cable).—The end of a six weeks' strike of Dublin printers, which prevented publication of newspapers, was in sight to-day. Lengthy conference under the auspices of the Free State Government have led to an agreement being reached between publishers and printers on most points of difference.

The question of wages was practically settled yesterday, agreement being subject only to ratification by other unions. The managers and men have agreed to the establishment of conciliation machinery which in future will ensure a delay of at least six weeks before strike action can take place.

It was stated the printers have been given entirely satisfactory assurance with regard to the "censorship" of newspapers by the trade unions which had claimed the right to censor certain material. Conferences resumed to-day and probably will continue to-morrow.

READ THE WANT ADS

HOLT REGRETS TOWERS' LOSS TO ROYAL BANK

President Regards Governor of Central Bank Notable Choice.

WIDE EXPERIENCE.

Brilliant in Languages, No Marvel in Mathematics.

MONTREAL, Sept. 8.—(CP)—Tributes to the ability of the newly-appointed governor of the Bank of Canada, Graham Ford Towers, were forthcoming here today from leaders in the banking and industrial life of the Dominion.

Sir Herbert Holt, president of the Royal Bank of Canada, said: "I think that Canada and the Government are to be congratulated on having secured Mr. Towers' services, for I believe him to be better equipped for the post to which he has just been appointed than any man in Canada, and certainly outside of it.

"He was a brilliant student at McGill University and has had 14 years of experience, not only in Canada, but also in Cuba and the West Indies and in our European branches. He is just the right age for the undertaking, with exceptional experience and in the prime of life.

"Speaking for the Royal Bank, I can only say that we are exceedingly sorry to lose him, for his future was very bright with us. I am confident that he will make a success in his new office."

Beaudry Leman, geenral manager of La Banque Canadienne, Nationale, said: "I feel that both Canada and Mr. Towers are to be congratulated on the occasion of his appointment. He is an outstanding banker and an economist of mark; in fact, he is one of the best informed bankers in the country."

YOUTHFUL EXECUTIVE

TORONTO, Sept. 8.—(CP)—Graham Ford Towers was "brilliant in his languages, and good but no marvel at mathematics," stated Dr. W. Bruce Macdonald, headmaster of St. Andrew's College, where the recently-appointed governor of the Central Bank of Canada matriculated. Mr. Towers yesterday received the appointment for seven years, becoming one of the youngest of Canada's important bank executives, at the age of 37.

Graduating into McGill University in 1913 with three prizes and scholarships, Mr. Towers "had ability and used it," recalled Dr. Macdonald. "He took a keen interest in general school life, and was, as he still is, very unassuming."

Mr. Towers had entered McGill University in an economics course, leaving in 1916 to join the Canadian Expeditionary Force, Dr. Macdonald continued. He returned in 1919 graduating with honors in 1920. He was then appointed economist to the Royal Bank of Canada.

SALARIES NOT ANNOUNCED

OTTAWA, Sept. 8. (CP).—Pending decision by the Governor-in-Council no information was available with respect to the salaries to be paid the governor and other high officials of the new Bank of Canada. Legislation authorizing establishment of Canada's Central Bank did not specify the salaries to be paid as is sometimes done in Acts of this nature.

It is understood that Graham F. Towers, Royal Bank executive, who was yesterday appointed Central Bank Governor, will receive in the vicinity of $20,000 per annum although this could not be confirmed by an official information.

Weddings

A very pretty wedding took place at half past one o'clock today at St. James United Church, when the Rev. A. E. Moorhouse performed the ceremony which united in marriage Bella, youngest daughter of Mr. and Mrs. Samuel Pooley of Payne avenue, and Mr. Albert Evans, second son of Mr. and Mrs. Richard Evans of Peterborough.

Gladioli and ferns decorated the pulpit loft. The wedding music was played by the church organist, Mr. Frank Stevens.

The bride, who was given in marriage by her father, wore a pretty long-sleeved frock of white silk crepe and an embroidered veil caught with orange blossoms. White kid slippers, white silk hose and short white silk gloves were worn, and the bride carried a bouquet of yellow chrysanthemums, fine fern and gypsophila.

The bridesmaids, Miss Nancy Pooley and Miss Florence Evans, sisters of the bride and bridegroom respectively, wore gowns of similar type, in blue silk pique flounced at the hem and frilled around the neck. They wore white crepe hats, white slippers and silk gloves and carried bouquets of white asters, fern and gypsophila.

Betty Harrison, niece of the bride, was flower girl, dressed in a short frilled frock of pale blue satin, with a blue ribbon bandeau in her hair, white slippers and white socks, and nosegay of sweet peas.

Mr. Frank Spencely was best man.

After the ceremony, a reception attended by about thirty guests was held at the home of the bride's parents, where decorations were carried out in pink and white and the table, centered by the bride's cake, was done with gladioli and asters.

Mrs. Pooley, mother of the bride, was in a white crepe swagger suit with matching hat and shoulder bouquet of white dahlias and asters.

Mrs. Evans, mother of the bridegroom, wore blue crepe with white coin spots, a white crepe hat and corsage bouquet of white asters.

Mrs. J. Harrison, sister of the bride, was attired in figured crepe with coat of navy georgette, white hat and bouquet of small white gladioli.

Mr. and Mrs. Evans will reside on Payne avenue.

The gift of the bridegroom to the bride was a pendant, and to the bridesmaid a compact.

SCOTT—JONES.

A quiet wedding took place on Thursday, at Gilmour Memorial Baptist church manse, when Miss Ruth O. Jones, daughter of Mr. and Mrs. J. H. Jones, of Otonabee, was united in marriage to Mr. Ralph R. Scott, eldest son of Mr. Fred W. Scott and the late Mrs. Scott, Chemong Road, Smith township.

Attendants were Miss Evelyn Faux and Mr. Vernon Campbell. The ceremony was performed by the Rev. Ralph D. Wright, M.A.

After a reception at the bride's home, Mr. and Mrs. Scott left on a motor trip to Kingston and points east.

JOHNSTON—VANALLEN

Springville United Church parsonage was the scene of a quiet wedding at 1.30 o'clock on Saturday September the eighth, when the Rev. H. P. L. Seymour united in marriage Helen Onilligh, daughter of Mr. and Mrs. Charles E. VanAllen of North Monaghan and Elwood McColl Johnston, second son of Mr. and Mrs. Melville H. Johnston of Springville, Ontario.

The bride wore a frock of navy silk crepe and fox fur, with navy felt hat and matching accessories.

The attendants were Miss Ezma Johnston, sister of the bridegroom, and Mr. William Patterson of Millbrook. The former wore a brown figured silk crepe dress, with hat and shoes to match.

Immediately following the ceremony, Mr. and Mrs. Johnston left by motor for Hamilton and other western points.

On their return they will reside on the bridegroom's farm near Springville.

BELL—BOOTH

Trinity United Church was the scene of a very pretty wedding at half-past one o'clock this afternoon, when Freida Blackstock Booth, only daughter of Mrs. Elena Booth of Bolivar street and the late Mr. Albert Booth, was united in marriage to Mr. George Moore Bell, B.Sc., of Hamilton, son of Mrs. Agnes Bell of Saskatoon and the late Mr. David Bell of Weyburn, Saskatchewan.

The ceremony was performed by the Rev. F. N. Wootton. A large basket of gladioli and asters decorated the front of the choir loft.

The bride, who was given in marriage by her uncle, Mr. H. W. Watts of Toronto, entered to the strains of the Wedding March play by Miss Mabel Clarry. She wore a lovely frock of white mousseline de sole, made on long lines with short puffed sleeves. A small turban of white crepe had a little chiffon eye veil and she carried a little muff of white mousseline de sole and orange blossoms.

White kid slippers, white silk hose and long white kid gloves were worn and the bride's bouquet was of creamy pink Butterfly roses and lily of the valley.

The bridesmaid, Miss Violet Cheeseman of Toronto, was in a gown of poudre blue mousseline de sole, made on Grecian lines, with small hat of royal blue velvet, also finished with a little eye veil, blue slippers, long white kid gloves, and bouquet of Briarcliffe roses and gypsophila.

Mr. Donald Leightner of Hamilton was groomsman.

Ushers were Mr. Norman Watts Blackstock of Toronto, and Mr. Gordon Morrison of Peterborough.

During the signing of the register, a solo, "Because," was rendered in very sweet voice by Miss Alma Blanchard.

At the conclusion of the ceremony, dainty buffet refreshments were served to twenty-five guests at the home of the bride's mother, who received with the bridal party, wearing dark green flowered crepe, a hat of black velvet and a corsage bouquet of orchids The mother of the bridegroom, living in Saskatchewan, was unable to be present.

The table, draped with a cloth of hand-made Irish lace and centered by a three-tier bride's cake, was arranged with two baskets filled with white asters and pink gladioli, flanked by tall ivory tapers in silver holders.

Presiding at the table for the service of refreshments were Mrs. J. F. Reed and Mrs. John Londerville, assisted by Miss Solveig Benson, Miss Leta Ruth and Miss Genevieve Price.

The toast to the bride was proposed by the Rev. Mr. Wootton and responded to by the bridegroom. The toast to the bridesmaids, voiced by Mr. Gordon Morrison, was responded to by Mr. Donald Leightner.

Later, Mr. Bell and his bride left by the afternoon train for a trip to Toronto, Port Dover and other points. They will live in Hamilton.

The bride's travelling outfit was a brown crepe dress, a brown coat, hat and accessories, and a scarf of red fox fur.

The gift to the bridesmaid was a purse and to the best man a silver cigarette lighter.

HONOR SLAYING GIRL DEFENDED AS "SICK CHILD"

Growing Protests Hurled at State Plan for Criminal Trial in Chicago Murder.

WEALTHY READY TO AID

CHICAGO, Sept. 8.—The relentless stand of the law met an outcry of protest yesterday as social welfare leaders, rallying to the defence of Anna Majetta, 15-year-old "honor" slayer, described her as a "sick child"—sick from the ills inherent in society.

In the women's ward of the county jail hospital, where she is being held pending action on a charge of murder by the grand jury, the girl received interviewers for the first time, but was still too shocked by her tragedy to talk.

Prays Over and Over

Regarding a crucifix that usually hangs on a ribbon from her throat, she prayed over and over again, handling the beads of her rosary, numb and helpless from the thoughts in her mind.

She prayed for forgiveness in killing her mother, who was shot through the heart a week ago in their home, when a bullet pierced the girl's father as he fell mortally wounded, stopped by Anna as he beat her mother brutally.

Meanwhile, Wilbert F. Crowley, first assistant state's attorney, announced that he would go before the grand jury next week to seek an indictment

Wealthy Ready to Aid

Apparently the widespread outcry against treating Anna as an ordinary murderess was having its effect, for Crowley intimated that the state's attorney may consent to her release on bond after the indictment, which a group of wealthy sympathizers were prepared to post.

TORONTO FAIR IN FINAL DAY

Attendance Figures For Two Weeks Are Away Above 1933.

BOY SCOUT PARADE.

TORONTO, Sept. 8 (C.P.).—The Canadian National Exhibition, with its attendance figures far above last year, to-day put on its final show for this year, with Citizens' and Centennial Day drawing crowds through the gates.

Musical contest winners and the Exhibition chorus will appear tonight as the two-week exhibition comes to a close. Col. F. H. Deacon, president, and Mayor William Stewart of Toronto, which is celebrating its 100th birthday, will deliver addresses.

Mayor Stewart and City Council members will be guest of the Exhibition directors at a luncheon, and Lieutenant-Governor Herbert Bruce will review the annual Boy Scout parade with all Scouts in Ontario being represented. About 5,000 will take part in the parade.

A junior athletic meet will be staged before the grand stand this afternoon. Three one-mile and one two-mile bicycle races will be held, with Bob McLeod, 10-mile victor at the British Empire Games, appearing in a two-mile handicap affair.

Bob Mitchell, who will represent the Dominion in the schoolboy meet at Melbourne's centennial, will bid goodbye to the Dominion by competing in the one-mile run.

Brand New Display Method At Barrie's

The eyes of passers-by are arrested and their attention irresistibly held the past few days by a new window plan for effectively displaying ladies' select ready-to-wear. This new advertising method consists of a perpendicular revolving column between six and seven feet high, carrying three broad sections, on each of which is seen photograph reproductions from living models of a suit, coat or dress exclusively styled by Langburne. The photos are in the art craft class, and when illuminated at night are additionally attractive.

Barrie's Limited are exclusive dealers for Langburne's, whose products enjoy a continent-wide reputation for leadership in all style centres.

The new Fall coats and suits are now to hand, and are the best interpretations of Paris and New York creations.

DIED

CRESSMAN, ALVA WHITING.—At his home, 4410 Angus Drive, Vancouver (suddenly) on September 1, 1934, Alva Whiting Cressman, formerly of Peterborough, Ontario.

Funeral service at Little Lake Cemetery on Monday, September 10, 1934, at 2.15 p.m.

IN MEMORIAM

FLEETWOOD—In loving memory of our sister Helen.
Safe from this world of sorrow,
Gathered while sweet and fair.
Our sister sleeps near the Saviour,
Oh may we meet her there.
—Sadly missed by her sisters, Madeline and Belle.

PUBLIC SCHOOL PIANO CLASSES
COMMENCE AS FOLLOWS:
PRINCE OF WALES ..... MONDAY, 11.30 A.M.
QUEEN MARY ..... MONDAY, 3.30 P.M.
CENTRAL ..... TUESDAY, 11.30 A.M.
QUEEN ALEXANDRA ..... TUESDAY, 3.30 P.M.
KING GEORGE ..... WEDNESDAY, 11.30 A.M.
KING EDWARD ..... WEDNESDAY, 3.30 P.M.
TEACHER—E. ISOBEL McKEE

DANCE TO-NIGHT
LEGION HALL OLD TYME AND MODERN
Dancing from 8.30 till 12.00. The largest dance hall in the city. Excellent music for both round and square dancing. So be with George Furphy and his 8-piece Band.
Admission Only 25c

BROCK STREET SUMMER GARDENS
"Where All the District Dances"
Always a Good Time Saturday Night
A happy crowd of dancers, attractive surroundings, splendid floor and the best dance music by GENE FRITZLEY and HIS ORCHESTRA, make the Gardens an ideal place to spend the evening.
Watch our announcement on Monday for next week's Floor Show and specials!
Admission (Gentlemen only) 10c, Dancing 5c

DANCING TO-NIGHT—CHEMONG PARK PAVILION
First Time This Season.
WATSON-ATKINSON AND THEIR ORCHESTRA.
There will be no Band Concert on Sunday on account of weather Conditions.

BOBBY CLIVE AND HIS ORCHESTRA AT
RYE'S
Presenting To-Night
ECHOES OF KID OSSIE.
Heated Pavilion.

DAVID R. HOWAT
Licentiate Trinity College of Music, London, Eng. Member Royal Society of Teachers, England. Has resumed teaching in Organ, Voice, Pianoforte and Theoretical Subjects. Special preparation for Professional Diplomas, Trinity College of Music and Toronto Conservatory,
STUDIO: 564 AYLMER ST. PHONE 3555
2d-59-6892

MARGARET WIDDESS
Pupil of Pearl Burford Curtis and Norman Wilks, Teacher of Piano and the Myers Method for Children, will resume teaching Sept. 10th.
STUDIO: 292 STEWART ST. Phone 1362W.
2d-8,10

LILY BACON, A.D.C.M., A.T.C.M.
TEACHER OF PIANO AND THEORY OF MUSIC
Pupils prepared for examinations if desired. Also have privilege of joining the Rhythm Band. Telephone 3503 for appointment. Studios, 202 Edinburgh Street and 491 Rogers Street.
2d-8-12-6893

DANCE TONIGHT
8 P.M.—ROUND AND SQUARE—8 P.M.
Admission 35 Cents per Couple—25 Cents Single.
MOOSE HALL—NEXT POST OFFICE
which has been redecorated at heavy cost—to assure you of bright, healthy and the most sanitary conditions—which harmonizes most effectively with the orchestral arrangements under the direction of Jim Black.
All Prizes To-Nite Given in Cash.
Bumper Crowd and Good Times Assured.

One woman told another, until thousands now wear
M. C. Locke
SHOES FOR WOMEN
The only shoes designed and approved by DR. M. W. LOCKE of WILLIAMSBURG, ONT., CANADA
NABORHOOD SHOE STORE
338 GEORGE STREET PHONE 3008

ADVERTISE IN THE DAILY EXAMINER

KIWANIS WIN CENTRAL ONTARIO LACROSSE HONORS

BABY WINS TITLE—Baby Arizmendi, right, socks Mike Belloise in New York bout to win title recognition

MOST COMPLETE SPORT PAGES IN CENTRAL ONTARIO

PETERBOROUGH

EXAMINER SPORTS

Read by More than 18,000 Daily SATURDAY, SEPTEMBER 8, 1934 Sports Department—Phone 1600

NEW MEX. CHAMP.—Benny Leevine, left, kayoes Alfredo Gaona, right, and becomes Mexican middle champ. Ben's a New Yorker.

Warneke Stops New Yorkers--Tigers Drop Double

INSIDE THE PADDOCK

BY ART MURRAY

BILLY WOLLATT will have a lot of customers at his popular Leaside oval this afternoon if the weather remains on the clear side. The feature race on the card is the Francis Nelson Memorial Handicap at a mile and a sixteenth. Crofter has been assigned top weight of 116 pounds in this event with a field of eleven others including Shady Well, Spey Crest, Live One and Plain Ben. It should result in a swell finish. Jim Badame has not arrived yet from Rockingham with Khorasan, Aymond and his good ones, but he has several lesser lights already parked on the grounds.

× × ×

They tell us that Meridian Queen is just burning up the track these mornings and it would not surprise us greatly if this aged mare took on a new lease of life this fall. Single Star is another that is a little on the ancient side of life, but is still able to turn on the juice with the best of them in a six furlong event. We have an idea that Boscobel will take a lot of beating from now on. She has had a nice rest and is apparently all freshened up for a hard autumn campaign.

× × ×

JOCKEYS Rosengarten and Keester are still keeping up their sensational saddle work. They each booted home three winners again on Thursday. They have a horse at Lincoln Fields called Noah's Pride that is going to do business in a big way one of these fine afternoons. Justa Sheik is another at the same place that is all set for a big killing. He finished second his last start and is just raring to go.

× × ×

Down at Rockingham they have one called Blue Day which looks like a sure thing any day now. Boy Crazy at the same place is a lot better than a green hand when it comes to a distance event. He is in smart hand and will cop an event shortly just as sure as there is tea in China. The long Detroit meeting is nearing the close and before the curtains are rung down we look for John Mill to turn in a winning effort. He is in great shape at the present time. Manners also shapes up like an early winner at the City of Fords.

× × ×

GETTING BACK home it may pay you to remember that Caerleon won a race last June at Thorncliffe in handy fashion and seems to have a preference for that track. Never take him if the track is the least bit muddy as he wants no part of a heavy racing strip. Lindsay is another that always favors the Leaside course. This one is a Canadian bred and when pitted against his own kind is always dangerous. Frank Higgins has Powder Monkey and Swaggerstick both right on edge and Frank always has serious intentions. Any horse he starts you are always sure will give you a run for your money, as he is one trainer who will never start a horse unless he has a chance to win.

THORNCLIFFE SCRATCHES

Second—Worthy Choice.
Third—Sleaford.
Fifth—Crofter.
Seventh—Peace Treaty, Fuseo, Mindreader, Bold Bendigo, Sun Abbot, Zangwill.
Raising—Finale.

CHICAGO'S ACE HURLER SCORES TWENTIETH WIN

Hubbell is Losing Pitcher as Giants Receive 4-2 Setback.

GAMES POSTPONED.

The Giants ran into a "jinx" pitcher, Lon Warneke, and yielded to the third-place Cubs 4-2 after two triumphs over the Chicago club. As all the other National League teams were kept idle by rain the Giants lost only a half game in their relations with the second-place St. Louis Cardinals, leading by 6½ games. Chicago still was eight behind.

The A's home run duo of Jimmie Foxx and Bob Johnson were the principal instruments of Detroit's downfall. After Philadelphia had taken advantage of Tom Bridges' wildness to score three runs in the second inning of the opener, Foxx belted his 41st homer of the season to send Tommy to the showers. Later Bing Miller hit for the circuit, and that proved to be the winning run as Detroit staged a three run rally in the ninth and drove Roy Mahaffey out.

After a nip-and-tuck struggle for six innings of the second clash, Johnson hit his 30th four-play wallop in the seventh to start a two-run rally that won the game. Hank Greenberg led the Tiger attack with three doubles for a season's total of 56, 11 short of the major league record.

Lou Gehrig remained two homers ahead of Foxx by belting his 43rd against the White Sox but that wasn't enough as Jimmy Deshong failed to hold a 4-1 lead when Chicago staged a three-run spurt in the seventh and finally won out in the ninth when Lefty Gomez passed Luke Appling and Manager Jimmy Dykes sent him home with a hot double. It was Gomez fourth defeat against 24 victories, ending his ten-game winning streak.

A home run caused much of the Giants troubles, just as for the Tigers. Gabby Hartnett socked one with Riggs Stephenson aboard to give Chicago the lead in a duel between Lon Warneke and Carl Hubbell and New York never overcame the deficit as Warneke pitched steadily to beat them for the sixth time this season.

Washington and St. Louis, fifth place rivals in the American League, divided a doubleheader With Heinie Manush driving in four runs, the Senators won the opening 7-4, then the Browns went 12 innings for a 3-2 decision after Rollie Hemsley belted a homer to tie the score in the ninth.

The Boston-Cleveland contest was rained out.

Last Minute Count Wins For Keene Nine

	W.	L.	T.P.
Westclox	6	2	2
Keene	6	3	1
Omemee	5	3	2
C.G.E.	5	4	1

Last night the Keene lasses showed the batting punch that have made them the toughest team to beat in the Ladies' Loop when they came from behind to score the winning run in the last half of the seventh innings against the Westclox to cop the victory 8-7 in a duel that was fought in semi-darkness and drizzling rain. This win leaves the leadership very much in doubt with four teams bunched above having mathematical chances of finally winding up on the top rung in the second half.

The teams:

Westclox: Merrett, lf; Ferguspn, ss; Webb, c; Hawkes, 2b; Blade, p, 1b; Crary, cf; White, 1b, p; Charteren, 3b; Harris, rf.

Keene: Cocks, c; Brown, 2b; G. McCarthy, cf; Nelson, ss; Wedlock, lf; L. McCarthy, 3b; I. Short, 1b; Munro, p; R. Gainor, rf; M. McCarthy, 3b.

Score by innings:

Westclox	002	050	0	—	7	5	7
Keene	010	411	1	—	8	7	3

Umpires—Frick at the plate, Galbraith on the bases.

Holland's new airplane sleeper, with beds for 16 passengers, has a wing-span of 110 feet.

Wholesale firms in Finland report an increase of 12 per cent in turnover in the last year.

NATIONAL LEAGUE

Batting—P. Waner, Pirates, .366; Terry, Giants, .363.

Hits—P. Waner, Pirates, 193; Terry, Giants, 169.

Old Rube Still Holds Record

RUBE MARQUARD

Rube Marquard, who as a New York Giant in 1912, won 19 consecutive games, the record "Schoolboy" Rowe of Detroit hoped in vain to equal or beat, shows some jockey friends at the Narragansett race track, Pawtucket, R.I., how he did it. Rube is earning a living as a ticket seller at the track.

CIRCUITS AID MACKMEN BEAT TIGERS TWICE

Foxx and Johnson Contribute Timely Blows to Philadelphia Cause.

YANKEES MAKE GAIN.

By HUGH S. FULLERTON, Jr.
(Associated Press Sports Writer.)

While Detroit Tigers and New York Giants appear headed right straight for the 1934 World Series, occasional obstacles in their courses emphasize the fact that they haven't clinched the pennants yet and may possibly be beaten out.

They both stumbled yesterday and the consequences came close to being serious for the Tigers. Detroit ran into its first double-header defeat of the season, losing a pair of 5 to 4 decisions to the Athletics. As it turned out the loss was only a half game as the cellar-swelling White Sox upset the Yankees in the ninth inning, 6-5, leaving New York five games behind.

Win or Lose

INTERNATIONAL LEAGUE

Toronto 2, Montreal 1.
10 innings.
Newark 3, Baltimore 0.
Albany 4, Syracuse 2.
Rochester at Buffalo, postponed—cold weather.

AMERICAN LEAGUE

Philadelphia 5-5, Detroit 4-4.
Washington 7-2, St. Louis 4-3.
Chicago 6, New York 5.
Boston at Cleveland postponed—wet grounds.

NATIONAL LEAGUE

Chicago 4, New York 2.
St. Louis at Brooklyn postponed—wet grounds.
Pittsburg at Boston postponed—rain.
Cincinnati at Philadelphia postponed—rain.

AMERICAN ASSOCIATION

Kansas City 7, St. Paul 5.
Minneapolis 12, Milwaukee 8.
Columbus 5, Louisville 2.
Toledo at Indianapolis postponed—rain.

Italy's tourist trade is greater than a year ago.

LEAFS CAPTURE 10-FRAME TILT FROM MONTREAL

Don Brennan Wins Mound Duel With Ray Fritz to Give Toronto 2-1 Decision.

BEARS ALSO WIN 3-0.

(By the Associated Press.)

Featuring the closing drive of Newark Bears, who already have clinched the International League championship, has been the brilliant pitching of Walter Brown, huge right-hander.

Hurling the first five frames of his team's 3-0 conquest of Baltimore Orioles yesterday, Brown increased his string of consecutive scoreless innings to 33. He had pitched two full game shutouts in his last two appearances and was just as effective against the Orioles, giving only four hits in hanging up his 20th victory.

He was lifted after the fifth to give him plenty of rest before the start of the league play-offs next Tuesday. Vito Tamulis mopped up and allowed only one more hit. Cliff Melton, Baltimore southpaw, pitched steady ball himself once he had gotten past the first inning when a walk to Carlyle, Hill's double and Muller's triple gave the bears two runs.

Albany, sure of fourth place and a berth in the play-offs along with Newark, Rochester and Toronto, won its sixth successive game, beating Syracuse 4-2. Bill Harris, former Pittsburgh Pirate twirler, blanked the Chiefs with one hit for five innings and then retired to await the start of the play-offs. Ray Prim finished up and was touched for five hits and both of Syracuse's runs in the late innings. Ad Liska allowed the Senators only seven hits but his teammates made three errors.

Ray Fritz and Montreal Royals lost a heart-breaking 2-1 decision to the Toronto Maple Leafs in ten innings. In the tenth after Fritz had got rid of the first man, Lincoln Blakely tripled to the score board. Jimmy Ripple fielded the ball and relayed it to Ben Sankey who threw wildly to the infield and Blakely scored the deciding run. Joe Morrissey's triple and George McQuinn's single scored the first Toronto run in th sixth. Montreal squared it in the eighth on a walk to Shevlin, Thompson's single and Ripple's safe hit. Don Brennan gave Montreal seven hits, one more than Fritz allowed the Leafs.

Buffalo and Rochester were held idle by cold weather.

Yesterday's Stars

(By the Associated Press)

Jimmy Dykes, White Sox—Batted in three runs, including winning tally, against Yankees. Heinie Manush, Senators, and Buck, Newsom, Browns — Manush drove in three runs with three hits in first game; Newsom pitched four hitless innings to gain second victory.

Lon Warneke, Cubs—Scattered nine Giant hits to gain 20th victory.

Jimmie Foxx and Joe Cascarella, Athletics—Foxx made four hits, including 41st homer in doubleheader; Cascarella limited Tigers to six hits in second game.

Inside Sportin' Dope—By A. Wise Cracker

Mister Sporting Editor:

Well, Mac, Mister Lee's lads has clawed themselfs into a mighty nice position in the Central loop playoffs, and mebbe by the time this gets out the big serious will be all over. The boys grabbed off the 1st 2 games easier'n Bobby Pearce took Bill Miller for the world's skulling championship. Here Mon. our Mister Russ Kitchen tossed a mighty sweet game against the Nats' redskin ace, Mister Jack Williams, and win from post to post, with our nimble athaletes giving him blue ribbon support all through the piece. Mister Williams didn't pitch such a bad game hisself, but the local lads hit him at the right time and the Belleville fielding was a bit off, if you get our meaning. Anyway the Petes delighted a flock of fans by a snappy 5 to 1 win and they looked the better ball club anyway you take them.

Wed. the scene shifted to the Belleville ball park, and what a sad afternoon it turned out to be for the Nats supporters! Mister Mills elected to hold Mister Williams outa this fixture, and before it was all over pretty near everybody was in there pitching except Mister Williams, the mayor and the bat boy. Mister Smith, the elongated curve baller, was the 1st victim, but he didn't last long enough for some of the late-comers to get seated. Mister Casey followed, and he, too was all washed up before the frame was over, and Mister Utronki come in from right field to get the side out after the Petes had chased 5 markers home. Mister Utronki got his in the 2nd frame, and Mister Alex. Weir brought the life-boat out and wound up the frame after the Petes had scored a juicy ½ dozen runs, 3 of them coming on Mister Calladine's 1st home run of his still youthful but already brilliant baseball career. Mister Weir toiled heroically in a lost cause for a frame or 2, and finally Mister Bonny Green took over the pitching burden, and his curve ball finally stopped the Lee lads after they had piled up 16 runs.

Meanwhile our Mister Calladine coasted along nonchalantly and was never in any more danger than there is of a Tory ward chairman getting a job from the Hepburn Govt. As a matter of fact, Mister Calladine, who is now the power-house of the Peterborough attack, batted in enough runs on his own account to win the argument, and his steady pitching never allowed much chance of the Nats doing any serious threatening.

It was a sorry day for the Belleville fans, and if some of the hard-boiled wolves which has razzed the Petes at home on a number of occasions this season ever seen the Lee talent take a licking like that they would sure of had something to howl about. Almost before the Nat supporters knew the game had started it bust right in their faces, and the parade of the wooden pitchers made the afternoon a nightmare in Belleville.

Well, Mac, to switch over to another sphere, the big league races look to be in the bag and the Giants and the Detroits is in. Right now, before any 1 beats me to the punch, I'm calling the Giants to grab off the world's serious, and they oughta do the trick with something to spare, in spite of School Boy Rowe and the rest.

Well enough for now, so I'll hang up.

Sportfully yours,
A. WISE CRACKER.

CANUCK BOAT WINS TROPHY

Little Miss Canada III captures World's Title After Thrilling Race.

WILSON AT CONTROLS.

TORONTO, Sept. 8. — Roaring down Lake Ontario's mist-hung water course in the foaming wake of Chicago's Emancipator III., Little Miss Canada III, brought the first world's championship for 225-cubic inch hydroplanes to Canada last night.

Like a silver torpedo flash, the Emancipator with Mortimer Auerbacher of Chicago at the controls, clawed across the rolling course before the Canadian National Exhibition, 100 yards in front of the Canadian challenger in the third and final heat of the championship series—but the race, based on point totals, gave the contest to the mahogany Canadian craft.

The little contender was piloted over the course by portly Harold Wilson of Ingersoll, Ont., who brought in his trim craft first in the first heat, and second to Chotsie VI. of Mrs. Florence Burnham of Wilmington, Del.

Silver-topped Wilmer III., guided by Dr. C. H. Bagley of Baltimore, placed third last night. Final point standings of the leaders were:

1—Little Miss Canada III., H Wilson, Ingersoll, Ont., 1,000.

2—Emancipator III., Mortimer Auerbacher, Chicago, 925.

3—Chotsie VI., Mrs. Florence Buhrman, Wilmington, Del., 686.

4—Wilmer III., Dr. C. H. Bagley, Baltimore, 294.

5—Riptide, Al Schwartzer, New York, 220.

6—Miss Muskoka, Bob Moody, Hamilton, Ont, 169.

Emancipator's time last night was 22 minutes and 2 seconds; Little Miss Canada, 23.24; Wilmer III., 25.19, and Chotsie VI., 28.11.

Standings

INTERNATIONAL LEAGUE.

	Won	Lost	P.C
Newark	93	56	.616
Rochester	87	62	.584
Toronto	84	67	.556
Albany	80	71	.530
Buffalo	75	76	.497
Montreal	73	76	.490
Syracuse	59	93	.388
Baltimore	51	99	.340

AMERICAN LEAGUE.

	Won	Lost	P.C
Detroit	85	46	.649
New York	81	52	.609
Cleveland	69	61	.531
Boston	68	64	.515
St. Louis	61	70	.466
Washington	58	72	.449
Philadelphia	54	73	.425
Chicago	46	84	.354

NATIONAL LEAGUE.

	Won	Lost	P.C
New York	85	46	.639
St. Louis	77	53	.592
Chicago	76	55	.580
Boston	68	63	.519
Pittsburg	64	65	.496
Brooklyn	56	75	.423
Philadelphia	48	79	.378
Cincinnati	47	82	.364

AMERICAN ASSOCIATION.

	Won	Lost	P.C
Minneapolis	82	59	.582
Columbus	78	65	.545
Milwaukee	75	67	.528
Indianapolis	73	69	.514
Louisville	72	71	.503
Toledo	66	77	.462
St. Paul	65	78	.455
Kansas City	59	84	.413

Major Leaders

(By the Associated Press)
Including yesterday's games

AMERICAN LEAGUE

Batting—Gehrig, Yankees, .365; Gehringer, Tigers, .362.

Runs—Gehringer, Tigers, 121; Werber, Red Sox, 119.

Runs in—Gehrig, Yankees, 154; Trosky, Indians, 123.

Hits — Gehringer, Tigers, and Gehrig, Yankees, 197.

Doubles—Greenberg, Tigers, 56; Gehringer, Tigers, 45.

Triples—Chapman, Yankees, and Manush, Senators, 11.

Home runs—Gehrig, Yankees, 43; Foxx, Athletics, 41.

Stolen bases—Werber, Red Sox, 36; Chapman, Yankees, and Fox, Tigers, 25.

Pitching—Gomez, Yankees, 24-4; Ferrell, Red Sox, 15-3.

LOCAL OUTFIT WINS ON ROUND BY 25-21 COUNT

Clubmen Triumph Over Belleville Aajmas in Second Game 10-9.

A CLOSE STRUGGLE.

Kiwanis won the championship of the Central Ontario lacrosse group last night by nosing out Belleville Aajmas Club by a 10-9 score before over three hundred fans in the Armouries. It was the final game of the playoffs and the local team won the round by a count of 25 to 21. A strong attack late in the fourth quarter, in which they netted four fast goals, gave Kiwanis the game—a contest that was filled with action and close throughout.

Despite the speedy going and close checking at times, play was remarkably clean and only three penalties were drawn. The Belleville team, three counters down on the round, came here with blood in their eyes and had a noticeable edge in play the first half. But the classy Petes kept close on their heels and proved their superiority before the final whistle. Open play and smart combination made it an interesting tilt to watch. The count was 3-3 to end the first quarter, 7-4 for Belleville at half-time, and 7-6 for the visitors going into the fourth frame.

Good Goaltending

Both goalies turned in a bang-up display of net-minding. They let few soft ones slide by and repeatedly robbed their opponents of sure goals with great saves. Miller and Cadd made a strong home defence, and both front lines dished up plenty of classy lacrosse. Probably the pick of the Peterborough players were Magee, Miller, King and McConnell, though all of them figured prominently in the victory. Belleville players also worked hard all through, with Runions and Powers the most effective.

King scored from Dundas just after play opened but Cole evened it several minutes later. Blue went off for slashing and Routley took McConnel's pass to tally. Runions evened it up and then Powers whistled one in. Routley and McConnell again combined to knot the count at the whistle. In the second Belleville outplayed the Petes by a good margin. Gibbs got the first one and Then Runions dropped one in the hemp. He passed to Smith for another and play warmed up plenty. Cadd scored on Magees assist, but Powers took Hendy's pass to wind up this quarter.

Even in Third

Play was even in the third and Kiwanis got the only two goals as the other side constantly missed close-in chances. King got both counters on assists by Dundas and Miller. Hatton was chased for slashing and Hendy got the gate right after for a similar offence.

The visitors opened the final frame with a drive, Hendy tallying early and Smith getting another. Then Jack rapped in Magee's rebound after a lovely lone rush by Mick. King notched one from Routley and took Miller's pass for the equalizer. Cadd rushed in alone to tally the final one shortly before the last whistle.

The teams:

Belleville — Goal, Goodier; defence, Filion and Flint; rover, Gibbs; centre, Runions; wings, Powers and Hendy; alternates, Whitton, Bush, Blue, Cole, Smith and Burdes.

Kiwanis — Goal, R. Creighton; defence, Miller and Cadd; rover, Hatton; centre, Dundas; wings, Jack and King; alternates, Magee, Jones, Routley, E. Creighton, McConnell and LeBarr.

Referees—F. C. Wagborne, Sr., and D. Batchelor.

SUMMARY

First Period

Kiwanis, King (Dundas)..... 1.2
Belleville, Cole (Bush)..... 5.0
Kiwanis, Routley (McConnell). 8.0
Belleville, Runions..... 9.2
Belleville, Powers (Hendy)....10.0
Kiwanis, Routley (McConnell).10.0
Penalty—Blue.

Second Quarter

Belleville, Gibbs..... 2.0
Belleville, Runions (Flint).... 3.0
Belleville, Smith (Runions)... 7.0
Kiwanis, Cadd (Magee)..... 9.0
Belleville, Powers (Hendy)...10.2
No penalties.

Third Quarter

Kiwanis, King (Dundas)..... 4.0
Kiwanis, King (Miller)..... 6.0
Penalties—Hatton and Hendy.

Fourth Quarter

Belleville, Hendy..... 1.0
Belleville, Smith..... 3.0
Kiwanis, Jack (Magee)..... 9.0
Kiwanis, King (Routley)..... 11.0
Kiwanis, King (Miller)..... 11.2
Kiwanis, Cadd..... 13.0
No penalties.

Our Boarding House . . . . . By Ahern

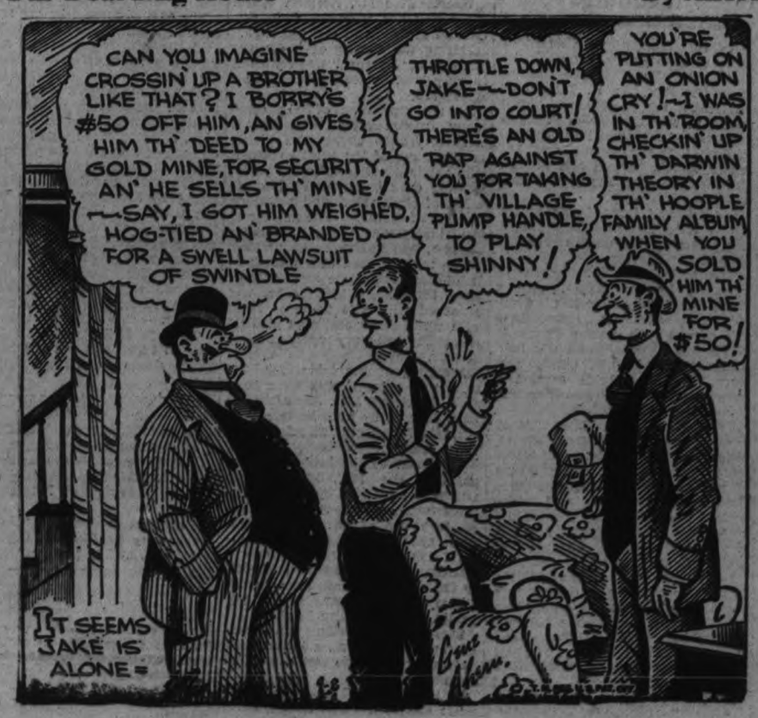

Regina-Winnipeg Out to Win Dominion Football Title

CAPITOL

To-night Only 7.00 and 9.00

SHIRLEY TEMPLE in a Paramount Picture "NOW AND FOREVER"

MONDAY, TUESDAY, WEDNESDAY
3 Days—2.30, 7.00, 9.00
The Peterborough Examiner Presents
THE Hollywood Studio
..... Direct from the Toronto Exhibition
See Talking Pictures in the Making
A Hollywood Studio Set Up on the Stage
Camera, Sound, Equipment, Director
A Talking Picture will be made in full view of the Audience.
Members of the Audience will Play the Star Parts.
Screen Tests will be made.
The Pictures taken will be Shown on the Screen the Following Week.

ON THE SCREEN
MONDAY AND TUESDAY ONLY

"Something About a Soldier" BETTY BOOP

CAPITOL

MONDAY, TUESDAY, WEDNESDAY
3 Performances Daily: 2.30, 7.00, 9.00
The Peterboro Examiner will present
The HOLLYWOOD STUDIO
Direct from the Toronto Exhibition
A Hollywood Studio set up on the Capitol Stage.
Camera, Sound, Equipment, Director
A Talking Picture will be made.
Members of the audience will play the star parts.
Screen tests will be made of those sending in their names.

It does not matter if you are short or tall, fat or thin, who knows you may be a Clark Gable, a Mary Pickford, a Harold Lloyd, a Norma Shearer or a Mae West, or your kiddies may be a Shirley Temple or a Jackie Cooper. This is your opportunity to find out.

Talking Pictures will also be taken of prominent citizens on the streets, factory workers, school children—in fact everything of interest in Peterboro.

The Talking Pictures taken both in and out of the Theatre will be shown on the screen of the Capitol Theatre One Week Later.

Monday, Tuesday, Wednesday, Sept. 17, 18, 19.

NOTE: These pictures will be taken in conjunction with the Regular Capitol Program.

SEE YOURSELF AS OTHERS SEE YOU.

NO INCREASE IN PRICES.

SPORTS DAY BY DAY

Baseball, Lacrosse, Soccer, Softball, Bowling, etc.

By C.J.P.

Those that sashayed up to the Armouries yester eve to see that lacrosse playoff got their money's worth and maybe a little better. They were treated to a fast, exciting tussle, packed with action and smart play. We've seldom seen better combination than that dished up in the last half by Kiwanis, while both goalies made a flock of sensational saves. The game ended with a 10-9 nod for the local laddies, and you can't come much closer than that and still win. They took the round and Central Ontario championship by a 24-21 count; showing they were a little better in both contests than the Belleville-cum-Campbellford, alias the Aajmaa Club, crew.

• • • • • • •

No doubt about it, box lacrosse between two well-matched squads is a neat number to watch. You've got to have plenty of the old malarkey under your belt to get out there on the floor and go anywhere in this he-man's sport. In fact, we think a player is not only nuts, but slightly balmy, to play it without a leather helmet. At that, the game wasn't too rough last night. The boys all tended to their knitting and showed the customers that lacrosse can be interesting and still clean.

• • • • • • •

The visitors put up a game scrap and extended Kiwanis plenty. But the homesters had a little more class and showed it with a final four-goal drive in the dying minutes of the fracas that settled the old series. The veterans, King, Duhdas, Miller and Jack, all looked nifty out there when needed, and you can't overlook the sparkling playing of Magee, McConnell and most of the others. Every player worked hard for the win and all helped bring the bacon here. The Armouries makes an ideal spot for this abbreviated and rapid sport. The locals will likely meet a Toronto team next within a week or so.

• • • • • • •

Cogs' game today in Kingston was called off yesterday as the Kingston Fair Grounds were taken by a carnival, circus or something. The O.B.A.A. will settle the dates for this playdown series in a day or two, with the first game likely in the Limestone town and then back here for the next. They'd better make it snappy as the winners will still have a long way to go, and the nights aren't getting any warmer lately.

• • • • • • •

Elsewhere tonight appears the gals' softball standings. As Keene took a neat 8-7 verdict over Westelox yesterday, they are now in second place right back of the Alarm Lasses. Four teams all have a chance of getting into the second-half playoffs yet, but a couple more game should weed 'em out. The playoffs may be started by the middle of next week. And it's beginning to look suspiciously like a showdown over those two disputed games of several weeks ago. The executive will likely have to rule on them as they'll probably have a bearing on the final standing. C.G.E. and Port Hope Alerts waded through to a 7-all draw at the Bowl last eve.

• • • • • • •

The heavy downpour of rain today forced the postponement of the C.O.B.L. playoff contest here between Belleville and the Petes. As this is written, we don't know when the third game will be staged, probably Wednesday afternoon here. In a way, this delay is a break for us as it will give two of the infielders, Murray and Konopka, who have been suffering sore throwing arms lately, a chance to rest them and take more treatments. As for local pitchers, we've got enough of them ready any time—the Petes' staff consisting of five good flingers. Knotty Lee's gang has no fear now of Williams or any of the other Nats' hurlers, and still figure on copping the title in three straight.

• • • • • • •

And rain again interfered with the Ross-McLarnin fight in N'Yawk last eve. Weather permitting, it will be put on to-night—otherwise the lads will have to wait till Tuesday to tangle. The repeated calling off of this welter titular brawl may help the gate a lot but will do the high-strung ex-Vancouverite more harm that the more phlegmatic Ross. They'll have to weigh in again also and it's not at all sure if Jimmy will scale low enough to make the grade by this time.

• • • • • • •

Those interested in Belleville and here in organizing a rugby league in Central Ontario this fall aren't fussy about joining the O.R.F.U. this autumn—claiming they need a year to get teams strong enough to compete with such squads as Oshawa and others in it every year. However, they fully expect to have an independent loop consisting of Belleville, Peterborough and maybe Lindsay or Cobourg—or both—lined up in a week or so. The Aajmaa Club is about to call its first workout; and the local lads with ambitions to play football again, aside from interscholastic play, will likely be called to practise shortly. Charlie Carson is the local organizer and feels a strong squad will represent this town.

• • • • • • •

Grab-bag: Oshawa softballers stepped into Belleville last night and took a 9-7 nod, Preem Whitely going great after an unsteady start to fan fourteen . . . . Bovin had a bag knee which kept him out of the lacrosse game here last p.m. . . . . Numerous phone calls here show the interest by local fight fans in the twice-postponed scrap in N'Yawk . . . . Baseball, hockey, lacrosse, etc.—any of these sports here seem to draw plenty of feminine fans . . . . Kingston writer admits the Ponies missed McQuade and Compeau plenty this summer and states the team will be rebuilt for next season . . . . None of the five local senior twirlers have a pitching average below .500 this year.

OSHAWA SOFTBALL TEAM WINS FROM BELLEVILLE

BELLEVILLE, Sept. 8. (CP).—Behind the superb pitching of 'Preem' Whitely, their ace moundsman, Oshawa softballers stepped out of town last evening after having downed the local Canada Dry outfit 9 to 7 in the first game of the third round of the O.A.S.A. intermediate playdowns. Whitely started rather uncertainly, but settled away to pitch winning ball when he struck out fourteen batters and let the locals down with nine scattered safeties. Johnnie Bawden, the local hurler, proved rather wild throughout.

"Shud" Ethier, Canada Dry third-sacker, was the long-distance hitter of the day with a lofty homer far into right in the fourth. Tuttle counted three consecutive singles for the locals. Chamberlain with three singles and Dalton with a brace of doubles were the best offensively for the winners. Tuttle's running catch of Hall's liner in the ninth was the feature play.

Oshawa	310 111 210—9
Belleville	300 210 001—7

Whitey and Hurst; J. Bawden and E. Davis.

BRITISH GOLFERS HOLD PLAY HONORS

U. S. Players Earn Tie, With Canadian Representatives Three Strokes Behind.

Royal Montreal Golf Club, Que., Sept. 8. (CP).—In the closest and most thrilling matches in the history of senior international triangular golf, Great Britain and United States yesterday played to a tie, with a grant point total of 22. Canada trailed the leaders with 19 points.

The championship is held by Great Britain, by virtue of a victory in England last year, and yesterday's inconclusive result leaves her in possession of the title. The Devonshire Cup, competed for by the champion senior teams of United States and Canada, also staged in the same hands as matches played simultaneously with the triangular contests, resulted in another tie. United States are the holders. Their point totals were 22½.

Promise is most given when the least is said.

WESTERN TEAMS PICKING UP MANY U.S. FOOTBALL STARS

Regina and Winnipeg Out to Win First Dominion Championship From East — Both Field Strong Teams—Rivalry Keen.

By CLEM SHIELDS

WINNIPEG, Man., Sept. 8. — Moving out of Winnipeg and taking a peek under the heavy veil of secrecy that surrounds the activities of the Regina Roughriders Football Club, one is impressed with the idea that Gregory Kabat and Russ Rebholz, both former Wisconsin stars, and coach and assistant coach, respectively, of the Winnipegs this year, will have their work cut out for them this season. Scouts advise that Curt Shave, one of the best to ever don a Western Canada uniform, has been scouring the neighboring states to Saskatchewan for talent and has not been unsuccessful.

From North Dakota the Riders have secured the services of Ralph Pierce, scintillating halfback, who showed to great advantage in Winnipeg last fall. Ralph has speed to burn, is a nice kicker and knows the art of passing a ball.

Walker, another Nodak, will work in the Regina line — along with Steve Adkins, husky end, who hails from South Dakota. It is

Art Ritchie

possible that Joe Crakes, another big boy from the same school, will be on the other end.

Dave Sprague, the old Hamilton Tiger star, is supposed to be domiciled in the Queen City for other reasons than his health, while Austin de Frate, who left a fine impression with the easterners when Regina went after the Dominion title two years ago, is also back in the fold, but owing to outside coaching duties he may not be permanent in the line-up.

Ritchie Is Out

Al. Ritchie, considered by many to be the West's greatest rugby and hockey coach, will not be at the helm this year. Each year, as it comes along, finds Ritchie staunchly maintaining he will not be on the job. Until this week this statement of Ritchie has lacked truth, but this week his position as coach of the Riders was filled by Jake Grassick, who last year bossed it over the smart Regina Dales junior aggregation.

With this array of grid talent on hand, backed by the best of last year's squad of the Regina Roughriders figure they will be strong enough to "take" that "upstart" team from Winnipeg which last year defeated them in the Western Canada final and earned the right to travel east.

It was the Winnipegs' showing last year which impressed the East that the West is beginning to take its football seriously and that from now on any team carrying the banner of the West will have to be treated in a far more serious light than has been the case in recent years.

The Winnipegs, who have been suspicious for some time that Regina has been hard at work be-

Curt Schave

hind the scenes, have not been idle. The loss of Carl Cronin will not be felt as much as at first thought. With Greg, Kabat and Russ Rebholz at the head of the pack a bunch of boys have been gathered together which are confidently expected to again trim the Regina outfit and go east for the title.

More U.S. Imports

Only the best will represent the Winnipegs this year, for the simple reason that new American blood has been infused. Bobby Schiller, star quarter, last year with the Wisconsin Badgers, has been signed and shows great stuff in workouts. Schiller is much the same type as Cronin. He starts fast, hits hard and has a high knee action which is pretty to watch.

"Jugs" Anderson, last year's captain of the Oklahoma Aggies, is a kicker to delight the eye of the most critical observer. He can punt 60 years and think nothing of it. He is truly a blessing to the Winnipegs. It is claimed that once Anderson gets on the 40-yard line it means a point.

Coaching worries over the end position are at end for the showing of young 190-pound Jeff Nicklin, last year with the champion Deer Lodge juniors, has brought smiles to both Kabat and Reboholz.

All in all, it seems that this year Winnipegs have a 25 per cent. stronger squad than last year, in which case they stand a fine chance of again representing the West and just as good a chance of at last "taking the East for a ride."

RAINVILLE LOSES TO SYDNEY WOOD

Montreal Player Eliminated in U. S. Tourney—Fred Perry Wins.

FOREST HILLS, N.Y., Sept. 8.—The preferred tennis stock of the United States — Frank X. Shields and Wilmer Allison — took a big drop and then rallied strongly at the finish yesterday as the first and second nationally-ranked stars fought great uphill fourth-round battles to keep their places in the fifty-third men's national championship.

Shields was extended to five sets before overhauling left-handed Robert Ryan, an unranked performer hailing from Signal Mountain, Tenn., 9-7, 3-6, 2-6, 6-2, 6-2, while Allison dropped the first set and then recovered his form to eliminate John McDiarmid of Fort Worth, Tex., 3-6, 6-2, 10-8, 7-5.

Four othre players joined Shields and Allison in advancing to the quarter-final round, but Canada's lone survivor this far, the dynamic Marcel Rainville, was not among them.

The Davis Cup veteran from Montreal played brilliantly after a faulty start in his match against young Sidney Wood, Jr., of New York, but he could not quite match the speed and placements of the United States player. Scores were 6-1, 6-4, 6-4.

Fred Perry, England's ace, and the defending titleholder in this classic, glided through the fourth round with the greatest of ease. Edward W. Feibleman of New York was no match for any department of the Briton's game and the latter won, 6-2, 6-1, 6-2.

The others who went into the quarter-finals were Lester Stoefen of Los Angeles and New York's Clifford Sutter. Stoefen a winner

MARITIME TITLES WON BY SHARPE AND RIMMER

DIGBY, N.S., Sept. 8 (C.P.)—Eddie Sharpe, of Saint John, yesterday won the Maritime golf championship, defeating Gint Cain, of Yarmouth, N.S., six and five, in 36 holes of match play. At the same time Sharpe shattered the course amateur record of 75 held by Geo. T. Dunlap, Jr., with a 73. They wound up the first 18 holes on even terms after the Saint John ace had staged an amazing rally to overcome a three-hole deficit at the end of the 11th hole.

Jimmie Rimmer, professional of Ashburn at Halifax, to-day won the Maritime professional golf championship in an extra nine holes with Archy Skinner of the Pines, Digby, when he carded a 33, two under par for the distance. The two had been tied in their totals for 36 holes of medal play with 145, and Rimmer gained a four-stroke advantage on Skinner in the playoff. Jack Madash, of Amherst, was third with 149.

Sington Of Albany Sold To Senators

ALBANY, N.Y., Sept. 8 (A.P.) — Fred Sington, slugging outfielder of Albany Senators of the International League, has been sold to Washington of the American League for cash and three players, the club announced yesterday. The amount of cash was not disclosed.

Joseph C. Cambria, owner of the Albany Club, said Jake Powell, Sington's partner in heavy hitting, and a fellow outfielder, would be sold by Sunday. Boston National's, Brooklyn and Pittsburgh have bid for Powell.

John W. van Ryan of East Orange, NN.Y., 6-3, 6-4, 6-4, and Sutter conquered Berkeley Bell of New York, 6-3, 7-9, 6-4.

Regent ENTERTAINMENT

TONIGHT AT 7 and 9 O'CLOCK
BARBARA STANWYCK in 'GAMBLING LADY' with Joe McCrea, Pat O'Brien.
Chapter 8 Buck Jones in 'Gordon of Ghost City'

Monday-Tuesday-Wednesday
Double Feature Programme
—Feature No. 2—

—Feature No. 1—
THIS IS IT—The fast-action, fast lovin' laugh-loaded O'Brien. Role demanded by 20 million sweethearts.

Warner Bros.' laugh-packed story of a palooka champion who admitted he was the world's best—but forgot to duck when his wife-manager swung her hay-maker!

THE PERSONALITY KID
with
PAT O'BRIEN
GLENDA FARRELL
Claire Dodd Henry O'Neill

Old Country Soccer Results

LONDON, Sept. 8 (C.P. Cable).—Soccer matches played in the Old Country to-day resulted as follows:

ENGLISH LEAGUE.

First Division.

Birmingham 1, Manchester C. 3.
Derby County 0, Stoke City 2.
Grimsby Town 0, Everton 0.
Leeds United 1, Arsenal 1.
Leicester C. 5, Aston Villa 0.
Liverpool 0, Portsmouth 1.
Preston N.-E. 2, Huddersfield 0.
Sheffield W. 3, Middlesbrough 3.
Sunderland 4, Chelsea 0.
Tottenham H. 3, Wolverhampton 1
West Bromwich 2, Blackburn R. 2.

Second Division.

Bolton Wan. 4, Southampton 0.
Bradford 1, Norwich City 1.
Brentford 4, West Ham United 1.
Burnley 2, Bradford City 0.
Fulham 3, Newcastle U. 2.
Hull City 0, Bury 1.
Manchester U. 4, Barnsley 1.
Nottingham F. 0, Blackpool 0.
Oldham Ath. 1, Notts Co. 0.
Port Vale 2, Plymouth Argyle 2.
Swansea T. 0, Sheffield U. 0.

Third Division—Southern Section.

Aldershot 2, Torquay United 0.
Brighton 3, Crystal Palace 0.

(Turn to page 11, please)

Lawn Bowling BY Herb Martin

They May Postpone the big swim on account of the water being a little chilly; they may postpone the Globe Scotch Doubles because the greens might be a little damp, or the air a little cool, but you try and stop these bowlers from taking part in this weekly affair and you will be running into a whole lot of trouble.

—o—

Fourteen Rinks turned out last evening; and for those who stayed at home, we say that it was too bad.

—o—

There Has Been many keen competitions up on these greens but last night was an exception: no less than four games being tied, and five other games being won by one point. The committee did not do too badly last night, four of them cashing in on the point. Nice Work.

—o—

The "Ifs" Sisters were working overtime. IF he had just taken my gross; IF he had played the other side; IF we had had any luck at all. Well, you know what we mean—it was good stuff to listen to. About all some of us won was the toss.

—o—

Some Of The Boys thought the grapes were sour; others thought they were lovely grapes—it all depended on which side of the score board you were on.

—o—

The Members of the winning rinks each received a basket of grapes. The winning skips were: H. Coleman, H. Freeman, G. Gimblett and R. Martin.

—o—

In Yesterday's paper we pointed out all those who had received eight ends. Well we left out a couple—and did it intentionally—just to find out if the boys are reading this column. They are. Dr. MaHood scored a possible on F. Brown, and J. Penose did the same to J. Skinner. That makes six eight-ends this year instead of four.

TITULAR BATTLE AGAIN POSTPONED

Rain Interferes Once More at New York—Scheduled for To-night.

NEW YORK, Sept. 8. (AP)—The weatherman tossed a beautiful feint in the form of sunshine at Jimmy McLarnin and Barney Ross yesterday, then crossed them quickly with a neat downpour that forced the second consecutive postponement of their return duel for the welterweight championship in Madison Square Garden's big bowl on Long Island.

Barring continued opposition from the man who pulls the strings of the water buckets, the show will try to go on again to-night, and if that's not possible a fresh start will be made next Tuesday night.

Complications Arise

All sorts of complications bobbed up meanwhile. Now McLarnin, who weighed 145¾ pounds Thursday at the official scaling, and Ross, who nudged an even 140, will have to do it again this afternoon on the New York State Athletic Commission scales.

In order to make sure of keeping at or under the 147-pound class limit, McLarnin was out last night on a seven-mile jog around the reservoir in Central Park. Ross, meantime, took an hour's limbering up workout at Stillman's gymnasium. Ross, of course, will have no worries about the class limit, but McLarnin may have not a little trouble in cutting himself down to do it again.

Donald Grattan Is First At Kingston

KINGSTON, Sept. 8 (CP)—The results of the races at the Kingston Industrial Exhibition yesterday afternoon in the 2.27 and 2.15 classes are as follows:

2.27 Class

Donald Grattan (Boyle and Tilden, Brigden)	9	1	2	2	1
Miss Opera (C. Cahoon, Picton)	8	2	1	1	3
Victor Direct (H. Elie, Capreol)	1	3	9	3	2
Peter P. R (W. G. Veale, Kingston)	2	4	4	4	dr
Junie R. (G. H. Walker, Prescott)	3	6	3	7	
Joe Mark (F. Tracey, Ottawa)	10	8	6	5	
Aggie Grattan (W. McStevens, Picton)	6	7	5	6	
Lady Elizabeth (D. R. Benson, Napanee)	4	5	7	dr	
Texas Grattan Boy (G. Litt, Stratford)	5	9	8	8	
Major Penalty (E. Conger, Napanee)	7	10	dr		

Times—2.17, 2.16½, 2.16, 2.15, 2 20.

2.15 Class

Lou Ganot (R. W. Allen, Hawkesbury)	2	3	1	1	1
Ginger Grattan (L. H. Bennett, Pt. Hope)	1	1	2	2	2
Beth Peters (Dr. Hopkins, Cooksville)	4	2	2	3	
Archie K (E. M. Herrington, Picton)	3	4	4	4	
General Brewer (G. Litt, Stratford)	5	5	5	5	

Times — 2 10½, 2.11¼, 2.10½, 2.10½, 2.13.

McLarnin-Ross Bout Set For Next Week

NEW YORK, Sept. 8—(AP)—The Barney Ross-Jimmy McLarnin 15-round welterweight title bout, scheduled for tonight in Madison Square Garden bowl, was again postponed today until sometime next week as the rain which brought two previous postponements continued. The new date for the fight is to be set later in the day.

SILVER SLIPPERS By Temple Bailey

(Continued from Yesterday)

CHAPTER 24

"There isn't much to tell, Nancy."

"Have you any plans?"

"Only that I am going to stay here for a bit and keep Penelope with me, and then I shall go back with her to Maine for Christmas."

"Go back?" Nancy's tone was incredulous.

"Yes, I promised."

"But surely you are not going to shut yourself up in that ghastly place for the winter?"

"It isn't ghastly, and I have some good friends there."

She wondered what Nancy would think of those friends—of old John and young John, of Evelyn and Priscilla, of the plain farmhouse, and of the oysters which would be bought with hoarded pennies.

"Oh, I couldn't disappoint them," she said, with a break in her voice, "there are some darling children."

Nancy was practical. "The thing you have to do is to get the most out of your money. The world is before you, my dear."

"But what kind of world?" Joan's eyes were troubled.

"Heavens, child," Nancy bent her head and kissed her, "don't begin to ask yourself questions. Just live from day to day, and thanks the gods for youth and the capacity to enjoy."

Joan's eyes were wet. "I think I'm tired," she said, "I can't imagine myself just now enjoying anything."

Nancy gave her a shrewd glance. "Run along and let Farley give you a massage and tuck you into bed. Do you know how lucky you are, my dear? To have a maid to yourself? I'd sell my soul for some one to do my hair and draw my bath."

"Farley's a dear," Joan said, "but I'm not used to having people always about. I like being alone, and looking after my own things."

She went away, and Nancy getting herself into a black satin robe with green and gold dragons writhing over it, waited for Drew.

When at last she heard him, she opened the door between their rooms. "Can you talk to me for a minute?"

"Of course."

She went in, sat down, and lighted a cigarette. "Drew," she said, "this is the moment to get busy."

He leaned on the back of a chair and looked at her. "What do you mean?"

"I mean to make up with Joan. She is low in her mind. She won't have much resistance."

He shook his head. "You saw her manner. She would hardly speak to me."

"I don't blame her. You made an awful idiot of yourself when you tried to force a clandestine marriage."

He blazed back at her: "I was an idiot to tell you."

"You always tell me everything."

"You drag it out of me . . ."

"I don't . . ."

"Oh, well, why quarrel? We've got to stick together!" Nancy's pointed finger nail tapped the polished wood of the dresser as she took stock of the situation. "Look here, Drew, did you know Adelaide was going to leave Joan her money?"

"She said something that made me think she might."

"So you decided to take the gamble?"

"Yes."

She shrugged her shoulders. "I told you that the time you and Adelaide were making a lot out of nothing. Between the two of you, you drove the child away . . . and now you've got to get her back."

He wasfmoody. "It's not as easy as it sounds."

She crushed her cigarette in a bronze dish. "Of course I want you to marry her, Drew. It will mean financial salvation for us, and she will be as happy as with any other fortune-hunter."

He was furious. "Cut that out . . ."

She lit another cigarette. "Don't get so fussed about it. Some one will marry her for her money if you don't."

"I shall marry her for more than that."

"You still insist that you care?"

"Yes. You can believe it or not . . ."

She touched his arm lightly with the tips of her fingers: "Then you have my blessing, such as it is. And now, I'm dead for sleep. Good night."

When she had left him, Drew waited a few moments, then went into the hall. He descended the stairs, and found Jason in the drawing room setting things in order for the night. He had turned out the lights of the crystal chandelier, and the place was now illuminated only by a Chinese lamp. "Will this be enough light for you, sir?" Jason asked, as Drew entered.

"Yes . . . shall I turn it out when I leave?"

"I'll be in again, sir."

The old butler went down the hall, to the little room where he sat when he was not busy. If he wondered why Mr. Hallam sought the frigid formality of the drawing room at this hour, he made no sign. Jason was discreet and well-trained. Adelaide had seen to that.

Joan had found Farley ready to coddle her. "When you've had your bath, I'll give you a good rub."

"Not tonight, Farley. I'm going to talk to Mrs. Sears. And you needn't stay up. This won't be the first time I've put myself to bed."

"There's no reason why you should now, Miss Joan." Farley felt cheated. She had hoped for a bit of gossip. Adelaide had always talked to her maid. Farley wanted to hear about Drew Hallam, and what Joan thought of him. She trusted there would be no question of marriage. She had talked the matter over with Jason: "He hasn't a cent to his name."

"She ought to take a house in London," Jason said, "and marry a man of rank and title."

"She'd better leave Mrs. Sears behind," Farley said, vindictively, "a person like that don't fit into fashionable life."

"She's not so bad," Jason decided, "I've seen duchesses with no more dignity. She'd get by with the right people better than that Miss Hallam."

Joan stayed for some time with Penelope. They did not speak of Drew, and the older woman was aware of the significance of Joan's avoidance of his name. "He's on her mind," she told herself, shrewdly.

Joan spoke of her conversations with the old gentleman and the old lady. "It seemed so strange to see Aunt Adelaide through their eyes, as young and beautiful, and kind and sweet. It is dreadful, isn't it, to know that age can make such changes."

"It isn't age, my dear. It is the way one meets life."

"I know." Joan sat thinking about it, and at last she rose. "I'll have my breakfast in bed. Will you have it with me? Most of the women are having trays sent up."

"I'll want mine early. You'd better sleep as late as you can. You are more tired, child, than you know."

Tears came suddenly to Joan's eyes, and she buried her face in Penelope's shoulder. "I am tired," she sobbed, "and oh, Penelope, darling, I'm so glad to have you."

When at last Joan went to her room, everything was laid out for her. But Farley had, according to instructions, gone for the night. Joan wrote a line for her on a table under the telephone: "I want to sleep late, Farley. Don't disturb me."

She sat down at the desk in her sitting room and began to open the letters piled neatly on her blotter. Most of them were from Adelaide's friends—messages of sympathy, written on paper with crests and monograms and smartly engraved addresses.

Out from them all she chose a note which John Alden had written:

"Don't sentimentalize your sorrow. So many people do that. Scourging themselves with regrets. Trying to give to the dead what they withheld from them in life. You may be saying to yourself that you should have stayed with your aunt in spite of everything. Yet you did what at the time seemed right. It would seem right now if she were here again. I should not speak of this except that I remember the day you gave me your confidence. Old age makes one wise, and you thought I could help you. I think I did, and I want to help you now. The great and fine thing you can do is to remember that you loved your aunt. You must go on strongly to meet the future. That is what we all have to do, no matter what our circumstance.

"We are not sure, of course, whether you will come back to us. If you do not, we shall have great loneliness of heart. The children miss you. We all miss you, and pray that courage may be yours, and wisdom."

How wonderful to grow old like that! Joan laid the letter down and thought about it. Old John Leonard's age and the age of Adelaide Delafield: One finding joy and peace in a world of sorrow and sickness and poverty, the other selfish and miserable in the midst of plenty.

(To be continued.)

THE STARS SAY . . .

By GENEVIEVE KEMBLE

For Sunday, September 9

Sunday's horoscope holds testimony of sudden change, with much commotion, excitement and stirring about. There is also an element of duplicity and subtlety urging the need of caution or the dragging of a secret situation into the limelight to be drastically disposed of. There may develop many angles of treachery or trickery, necessitating change of an abrupt nature. However, the employment is under good auguries, with preferment or promotion in sight.

Those whose birthday it is may be prepared for a year of change, turmoil and disturbance, with a menace of fraud, trickery and subtle undoing which is to be brought into the open to be drastically dealt with. Employment is under fair promise for preferment, promotion or other token of esteem.

A child born on this day should be of a bold and adventurous disposition, and may merit the support of substantial persons in promoting important projects. They may travel far.

For Monday, September 10

Monday's astrological forecast is for much activity of a rather mediocre nature, particularly in the domain of writings, publishing, publicity and kindred activities, which should meet with fair gain. These and business generally should enjoy quick turnovers and a renewal of agreements or contracts. There may be a modicum of initiative and enterprise, despite small setbacks or delays. Domestic, social and affectional matters should be found pleasant and active.

Those whose birthday it is may enjoy a fairly active and profitable year, especially in those vocations having to do with letters, publishings, publicity and promotion. A fair day for initiative and enterprise, despite some sign of postponement and obstacle of a minor nature.

A child born on this day should be versatile, resourceful and make its best success in literary pursuits or in quick profit taking. Bargaining and selling may be its forte.

Friday Deaths

(By the Canadian Press)

North Bay, Ont.—Right Rev. David Joseph Scollard, 72, bishop of the Roman Catholic diocese of Sault Ste. Marie.

Glendale, Calif — Walter H. Judson, 62, internationally known designer and manufacture of stained glass.

Fort Erie, Ont.—Colin McLaren Sinclair, 76, columnist and contributor to Western Ontario newspapers for many years.

Toronto—M. P. Jarvis, Chief clerk of the investigation department of the Canadian National Railways.

WARKWORTH

Mrs. J. E. Thompson is visiting her sisters, Mrs. Jean Mattries and Miss Edith Angus, and other relatives in Rochester, N.Y.

Mr. and Mrs. Elmer Hoertz returned to Rochester, Wednesday, after spending a few days with her parents, Mr. and Mrs. George Wilson.

Mr. Allan McDonald and Miss Verna McDonald of Dartford, are spending a few days this week in Toronto.

STAMP CORNER

By M. A. BESSEY

A recent article written by that well-known English authority on postage stamps, W. E. Fyndem, recently appeared in Stamp Collecting. It concerns the stamps of Canada, and I believe should be of considerable interest to collectors living in Canada. Mr. Fyndem writes in part:

"The outstanding features of the market in Canada today are the well sustained demand and the shortage of really good material. Practically for the whole of this past season the buyer has been up against the difficulty of finding Canadians in quantity, and collections in the condition required by specialists and ultra-particular collectors have been almost unobtainable.

"As a result of this acute shortage, prices for Canadians have ruled high, and, perhaps what is equally important, everything points to their remaining so."

This is quite true, but do not overlook the two important points mentioned, "good material" and "condition". It is on these two points where most collections and accumulations fall down; as a collector you will be wise if you start at once, to try to improve the condition of your collection. Replace poor or damaged copies with fine ones, just as soon as you can. When buying additional varieties, try to secure only really good copies. Undoubtedly, fine copies will cost you more than damaged or otherwise poor ones, but then, you are money ahead in the long run. If, in ten years from now you want to dispose of your collection and your stamps are in the best of condition, you will undoubtedly be able to secure a good price for them. But on second rate or damaged copies you are almost sure to lose out when you try to sell them, no matter how long you have had them.

Mr. Fyndem goes on to quote the different issues, which he has found to be all more or less scarce and in demand, a few instances are as follows: the 1897 Jubilee issue; there is a shortage of lightly cancelled higher values, and complete mint sets are also scarce and in demand.

The Queen Victoria Maple Leaf and Numeral issues are for the most part readily available, although the six and eight-cent values are the best, and add that the ten-cent of the Maple Leaf issue is quite scarce, both used and mint, and blocks are seldom found in fine condition.

The Edwards are not mentioned to any extent, except for the five-cent mint. Personally, I believe that all values above this are also quite good, if in fine mint condition, especially in blocks of four or more.

The Quebec issue of 1908 is quite popular, and supplies of these stamps are fast dwindling. Complete sets, whether used or mint, are well worth having, and blocks of four or more of the higher values are exceptionally scarce.

The King George issues are gradually improving, but with the exception of some of the 1912 issue in mint blocks, none is really hard to pick up so far.

The Pictorial issues of 1927 and 1928 are by far the most popular stamps, and to my mind, in fine used condition, are much to be preferred to any of the earlier King George issues in similar condition.

The 50c Bluenose of the 1928 issue is becoming very scarce, especially in fine used blocks. The $1 Parliament Buildings of the same issue, long considered a fairly common stamp, is at last coming into its own, and collectors and dealers alike are beginning to realize that in fine condition this stamp is much scarcer than was thought.

My own experiences with the issues from 1930 to date points to the eight-cent blue of the 1930 issue and the 13c green Ottawa Conference stamp of 1932 as being about the two best. The $1 Mt. Edith Cavell, for long almost a rarity, in fine used condition, is now being used more extensively; prices have fallen considerably during the past few months, until now the stamp may be purchased at a fairly reasonable figure. Fine copies, though, are by no means common, and I doubt if they ever will be; there are so many st. edges, off-centre and heavily cancelled copies that cut the percentage of fine ones down to a minimum.

Due to the size of the recent three-cent Cartier and two-cent New Brunswick Commemoratives, they are not being used as generally as they might have been. It is a little too soon to know just exactly how they will end up, but I wouldn't be at all surprised if they turn out much better than their low value denomination would seem to indicate.

STAMP EXCHANGE CLUB

Name .....
St. Address .....
City & Prov. .....
Age .....Size of Collection .....
Parent's Signature .....

HIGH PRESSURE PETE — —And How! — By GEORGE SWAN

BRICK BRADFORD—In the City Beneath the Sea — By William Ritt and Clarence Gray

MUGGS McGINNIS — Passing the Buck! — By WALLY BISHOP

THE TUTTS — By Crawford Young

TILLIE THE TOILER — By Russ Westover

BRINGING UP FATHER — By George McManus

AN A-1 MARKET PLACE FOR THE BARGAIN SEEKER

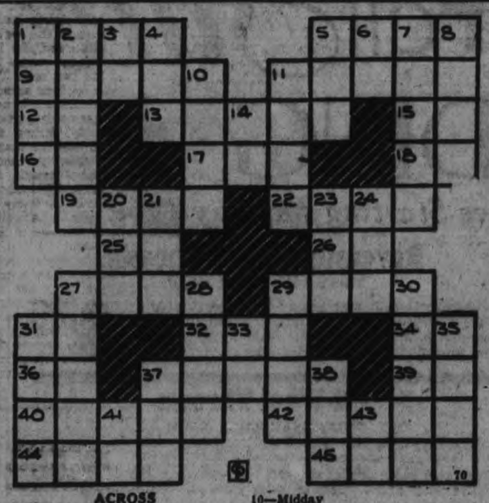

ACROSS

1—Colorless
5—Small blood-sucking insect
9—Very black bird
11—Ditches
12—Article
13—Drunkard
15—Opera (abbr.)
16—You (Biblical)
17—Fuel
18—Nova Scotia (abbr.)
19—Level
22—Throw lightly
25—Neuter gender pronoun
26—Opposite of yes
27—Opposed to front
29—One hundredth of a dollar
31—Tantalum (abbr.)
32—Girl's name
34—English translation (abbr.)
36—Elevated (abbr.)
37—That which necklaces are made up of
39—Opposite of yes
40—City in Germany
42—Ulcers
44—Girl
45—Fondles

DOWN

1—Cart
2—Wife of a Rajah
3—Avenue (abbr.)
4—Wager
5—Conjunction
6—Musical note
7—Type of collar (plural)
8—Snakes
10—Midday
11—Dissolve in liquid
14—Jumbled type
20—By way of
21—And so forth
23—Unit
24—Male child
27—Sailing raft made of light logs
28—Alert
29—Bounders
30—Doctrine
31—Overflow
33—Virginia (abbr.)
35—Throw lightly
37—Cot
38—Sink in liquid
41—Yes (Italian)
43—Regard (abbr.)

a For Sale—General

QUEBEC HEATER $8.00 — NUMBER of stove pipes and elbows, new, 452 Donegal St. 2d-58-114A

FLAT TOP QUARTER-CUT OAK Desk with typewriter, folding top. Bargain. Apply 76 Sophia. 2d-58-77A

SEED WHEAT DAWSON'S GOLDEN Chaff, registered 1931, also feed spring wheat. Fred McIndoo. Phone 107 ring 23. 2d-58-103A

HOOVER VACUUM AND ATTACHments. One year old. Cost $98, sell for $36. 3261J. 1d-58-91A

DOUBLE BARREL, 12 GAUGE, breech loading gun. Apply 305 Stewart St. 3d-60-56A

CABIN TRAILER, COOK STOVE, Quebec heater, pipes, bed couch, sealers. 417½ Water. 2d-59-81A

PAPERS IN BUNDLES, CLEAN — Cheap at only 5c per bundle. Examiner Office. dtf—4618A

DRY HEMLOCK SLABS—$1, $2 AND $3 loads, $6 per cord cut. Edwards Fuel and Cartage. Phone 178. 6d-58-6801A

3 BURNER GAS STOVE — PHONE 296W. 3d-58-24A

GOOD BUY IN MIXED WOOD—1, 2 and 3 dollar loads. Slabs cut as required, also hardwood. Phone 1965. 3d-58-32A

QUALITY AND QUANTITY MAKE IT economical to buy seasoned body maple at summer prices. Edwards Fuel and Cartage, 71 Were St. Phone 178. 6d-59-4632A

FULL MEASURE!—QUARTER CORD dry mixed wood, $1.50. Quarter cord mixed hardwood, $2. Also dollar loads dry slabs. Albion. Phone 58. 4d-58-4913A

ROCK PLANTS—IRIS, PEONIES—92 Dufferin. 4d-59-6851A

ACADEMIC BOOKS—FORMS 1-V — Phone 2331 or 1156. 3d-58-5A

LLOYD LOOM WICKER BABY CARriage—Good condition. 538 Chamberlain St. 3d-58-7A

NEAT COOK STOVE — REASONable. Apply 293 Lake St. 3d-58-4A

KINDLING OR SUMMER WOOD DElivered anywhere in city. 25 bundles $1. Kingdon Barrel and Shingle Factory. Phone 2230. 6d-61-6854A

UPRIGHT MAHOGANY PIANO—ONE of the best makes. Will take $37.50 if sold immediately. Phone 2294. 3d-58-11A

b For Rent—Houses and Apartments

HOUSEKEEPING ROOMS—HEATED, central. 106 McDonnel. 3d-60-113B

FRONT ROOM AND NICE MEALS — 144 Murray St. 3d-60-85B

ATTRACTIVE, FRONT BED-SITTING room. Board optional. Students preferred. Phone 2752. 3d-60-6885B

SIX ROOM HOUSE, HART AVE. — All conveniences, newly decorated. Apply 677 Water. 3d-60-106B

WELL FURNISHED HOUSEKEEPING rooms, bed-sitting room. 56 Hillard. 3d-60-100B

LARGE HOUSEKEEPING ROOM — Furnished or unfurnished. 423 Downie. 3d-60-93B

HOUSE — RESIDENTIAL SECTION $30 or $15 for half of house and take charge of furnace, garage. 681 Homewood Ave. 3d-59-106B

GARAGE — 591 CHAMBERLAIN ST. 3d-60-92B

2 UNFURNISHED, HEATED ROOMS and kitchenette. Phone 1269W. 3d-59-46B

TWO ROOMS UPSTAIRS, THREE downstairs, partly heated, hardwood floors. 443 Mark. 3d-59-44B

HEATED APARTMENT — PARTLY furnished if desired. Apply 242 Hunter St. 3d-59-62B

HOUSEKEEPING ROOMS OR BOARD if desired. 506 Bolivar. 3d-58-12B

LARGE ROOM — FURNISHED OR unfurnished. Heated. Phone 856M. 3d-58-17B

WARM, MODERN HOUSE. BARGAIN. Mr. Bell, Bell Apartments. 4d-58-4978B

BRICK HOUSE, GARAGE, LARGE garden. Phone 1555W. 3d-58-25B

TWO OR THREE ROOMS FOR housekeeping or with board. Also garage. West. Phone 1491F. 2-1-58-5010B

FOUR ROOMS GROUND FLOOR — Two room bath flat. 660 Reid. 3d-58-5007B

FOUR ROOM APARTMENT — ALL conveniences. 544 Elm St. Phone 2771W. 3d-58-21B

6 ROOM HOUSE, SOUTH END — Phone 896M. 3d-59-85B

HOUSE, SOUTH END, LOW RENT — 2097. 3d-59-69B

MODERN SEVEN ROOM HOUSE — Beautiful west end location. Hot water heating. Rent reasonable to good tenant. 465 Aylmer St. 3d-59-74B

Most DESIRABLE HEATED GROUND floor furnished or unfurnished apartments—4 rooms and sunroom, private entrance, continuous hot water, fire place, garage. 54 McDonnel St. 3d-4-6-8-3949B

VERY CENTRAL HOUSE, SEVEN rooms, hot water heating, $30 per month or will rent downstairs and one room upstairs at $15 month. Tenant to heat house and pay water rates and one half light bill. Possession 25th of Sept. Apply H. J. McCannon. 140 Simcoe. 5d-62-6880B

PRIVATE FURNISHED ROOMS— Steam heated, accommodate one or two gentlemen. Central. Reasonable. Phone 1903W. 3d-58-4994B

7 ROOM, WELL FURNISHED, ALL modern house, central, $50; 7 room modern, north, $20; 7 room brick, central, $30; 7 room brick, modern, north, $25 7 room, modern, west side, $40; 6 room, modern, west side, $50; 5 room apat., west, up, $26; 5 room lower, heated, central, $35; 6 room bungalow style, all modern, large lot, East City, $28. P. E. Rutherford, 282 George St. 1d-58-56B

c For Rent—General

STORE, NO. 173½ SIMCOE STREET Immediate possession. Apply 437 George Street. dtf-1597C

GARAGE TO RENT— CONVENIENT to Downtown Offices and Stores. Apply 437 George Street. dtf-1602C

d Real Estate

STORE AND DWELLING FOR SALE. Situated on highway. Write Box 3 Examiner. 3d-58-3D

FOR SALE—BRICK HOUSE, EIGHT rooms, hardwood floors, fireplace, wired for electric stove, good furnace, garden, garage. North end. Cheap for quick sale. Phone 1460F. 3d-58-27D

WANTED—GROCERY BUSINESS IN city or village. Write Box 6866 Examiner. 3d-59-6866D

FOR SALE — EAST ½ LOT 30, CONcession 8, Emily, 100 Acres; good location. Immediate possession. Apply 437 George Street, Peterborough. dtf-4222D

6 ROOMED BRICK HOUSE—CONveniences, garage, extra lot, Park St. North. Phone 833F. 3d-58-15D

FARM FOR SALE—100 ACRES, LOT 1, Con. 6, Dummer. 3 miles from Norwood. Cheap for quick sale. Apply G. Drain, R.R. 2, Lakefield. 3d-59-70D

COMFORTABLE SEVEN ROOMED home in west end, including new kitchen stove with oil burner, floor linoleums, electric fixtures. Terms reasonable to responsible party. Reason for selling, moving to British Columbia. Apply Mrs. Gibbons, 314 Frederick Ave. 7d-54-112D

f Boarders Wanted

SINGLE FURNISHED BED ROOM— With or without board. Phone 694J. 366 Stewart. 3d-60-78F

TWO GENTLEMEN, OR LADIES TO share large furnished front room with board, very central. Apply 465 Aylmer St. 3d-60-107F

A REAL GOOD HOME FOR NORMalites. Good meals. Mrs. Thompson, 19 Conger St. 3d-58-73F

SINGLE FURNISHED BED ROOM— With or without board. Phone 694W. 366 Stewart. 3d-59-78F

NORMAL SCHOOL STUDENTS — Good home, private family. Five blocks from school. 660 Water St. 3d-58-8F

ROOM AND BOARD — 2 GIRLS OR married couple. Private sitting room. Reasonable. Phone 3706. 3d-58-6860F

ROOM AND BOARD — (PRIVATE home). For students or business girls. Board reasonable. Phone 3049W. 4d-58-6946F

f Boarders Wanted

BED SITTING ROOM, KITCHENette with sink. Near Normal School. 37 Dennistoun Ave. 3d-58-5008F

LARGE SOUTH ROOM — STEAM heat. Continuous hot water. 210 London. 893W. 3d-60-111F

ROOM AND BOARD. REASONABLE. Private home. Box 34 Examiner. 3d-58-34F

g Help Wanted, Male

HOW TO GET A GOVERNMENT Job. Free Booklet. The M. C. C., Ltd., Toronto (10). 5d-1-8-15-22-29-4759G

CASH PAID WEEKLY SELLING our universally known Guaranteed Trees, Shrubs, and Plants. Complete equipment and instructions given. Write Luke Brothers' Nurseries, Dept. 3, Montreal. Sept. 8-22-G

h Help Wanted, Female

HOUSEKEEPER FOR FARM. STATE wages and give references to Box 88 Examiner. 3d-60-88H

WOMEN WANTED TO SEW FOR US at Home. Sewing machine necessary. No selling. Ontario Neckwear Company, Dept. 116, Toronto 8. 5d-1-8-15-22-29-4739H

j Employment Wanted

PAINTING, PAPERHANGING, graining etc. Jack Smith. Phone 1667J. 3d-60-89J

PLACE TO LOOK AFTER INVALID— Kind and trustworthy. Good references. Write Box 4671 Examiner. 2d-4671J

FURNACES TO CARE FOR BY TIDY man. $7.50 month, also odd jobs now. 1372W. 2d-58-61J

EXPERIENCED COOK GENERAL — Trustworthy, good worker. Desires position. Phone 1706. 3d-60-36J

EXPERIENCED FARM HAND WANTS work for winter. Write Box 38 Examiner. 3d-59-38J

i Agents Wanted

CHRISTMAS CARD AGENTS WANTed to sell a beautiful line of cards. Good commission. Write Novas Card Association, 620 Richmond Street, London. 3d-1-8-6754L

ENERGETIC MAN OR WOMAN TO travel and appoint representatives for old reliable house. Yearly guarantee of $2,132. (being a weekly average of $21 plus expenses). Write Winston Co., Dept. M, Toronto. 6d-1-5-8-12-15-19-4664L

CHRISTMAS CARD AGENT

OUR STANDARD SERIES 18 SENSational in beauty and values. Popular priced—You sell if you show samples. We want you to return portfolio immediately at our expense if not convinced. Master Kraft Greetings Limited, Toronto, Ont. 10d-4-6-8-11-13-15-18-20-22-25-4982

ABSOLUTELY THE FINEST LINE OF personal Christmas Cards selling at $1.00 dozen. Large selection embossed and hand-colored designs, calendars, bookmarks, choice of greetings, many new features, all folders, some with customer's initial, as shown at our exhibit at Canadian National Exhibition. Send for samples. Liberal commission and bonus. Fast-selling box assortments also. Manufactured by Regal Stationery Co., 78 Adelaide Street West, Toronto. 27d-TTS-Nov. 10L

m Lost

BROWN LEATHER CASE OF KEYS— August 24th. Finder please phone 2694F. 2d-59-98M

A WHITE POM — BROWN SPOT. Answers to Tip. Reward. Phone 3649J. 3d-58-5012M

SMALL RED CHANGE PURSE CONtaining sum of money, either on Market Square or on George St. between King and Hunter Streets. As this sum of money is only means of support for a mother and small children for a week or more, she would be very grateful if it were located. Finder please leave at The Examiner Office. 2d-58-49M

n Found

BROWN AND WHITE TERRIER— Austin Allen, Douro Church. 3d-60-99N

o Live Stock

FOR SALE—6 HEAD YEAR AND A half old cattle. 4 r 2 Douro. 3d-60-94O

q Wanted

USED BATHTUB, GOOD CONDITION. 741F. 3d-59-64Q

PIANO BOX, IMMEDIATELY. WRITE Box 76 Examiner. 2d-58-76Q

BICYCLE — 222 ROGER STREET. 3d-60-110Q

USED BRICK WANTED — CLEANED and delivered. State cash price. Phone 1923. 1d-58-6881Q

TENANT FOR APARTMENT—CENtral. Heat and light. Rent $50. 305 Stewart. 3d-60-87Q

COOK STOVE WITH WATER FRONT —State price. Box 84 Examiner. 3d-60-84Q

LEGHORN PULLETS—JOHN B. CONdon, Route 10, Peterborough. 3d-60-102Q

CORN BINDER — ALPHONSUS CONdon, Douro. Phone 9 ring 24 Douro. 2d-59-104Q

DAVENPORT BED, ONE OR TWO easy chairs. Full description and price. Write Box 6686 Examiner. 1d-58-6686Q

WANTED — OLD GOLD, HIGHEST price paid. Phillips' Dental Laboratory, 408½ George (opposite Lech's). 6d-59-6827Q

TO RENT 100 ACRE FARM IN GOOD condition. Write Box 4934 Examiner. 6d-59-4934Q

WOOD TO CUT WITH SAWING MAchine. Phone 2063J. 12d-66-4972Q

USED BOAT WANTED — SUITABLE for outboard motor. Phone 2063W. 3d-58-6Q

SMALL BUNGALOW OR COTTAGE wanted immediately. Central. Write Box 9 Examiner. 3d-58-9Q

EGGS WANTED—NELSON'S DAIRY, 461 George. 3d-58-10Q

Soccer Results

(Concluded from Nine)

Bristol City 2, Exter City 0.
Cardiff City 2, Queen's Park R. 1.
Clapton Orient 0, Bournemouth 1.
Coventry City 1, Watford 1.
Gillingham 3, Northampton T. 1.
Luton Town 1, Charlton Ath. 2.
Millwall 2, Newport Co. 0.
South-End U. 5, Bristol Rovers 1.
Swindon Town 1, Reading 1.

Third Division—Northern Section.

Accrington S. 1, Southport 1.
Crewe Alexandra 1, Chesterfield 0.
Darlington 1, Chester 0.
Gateshead 0, Doncaster Rov. 0.
Halifax T. 4, Carlisle U. 0.
Rotherham U. 0, Barrow 0.
Stockport Co. 3, Hartlepools U. 2.
Tranmere Rov. 2, Lincoln City 1.
Walsall 2, Mansfield Town 2.
Wrexham 2, Rochdale 0.
York City 1, New Brighton 0.

SCOTTISH LEAGUE.

First Division.

Airdrieonians 3, Albion Rovers 0.
Ayr U. 1, Queen of South 1.
Celtic 1, Rangers 1.
Dundee 0, Aberdeen 0.
Dunfermline 1, St. Johnstone 2.
Falkirk 1, Queen's Park 1.
Hibernians 1, Hearts 0.
Motherwell 0, Hamilton Acad. 0.
Partick Thistle 0, Clyde 0.
St. Mirren 0, Kilmarnock 2.

Second Division.

Alloa 1, East Stirling 2.
Forfar Athletic 4, Leith Athletic 2.
King's Park 3, Dundee United 1.
Montrose 1, East Fife 4.
Morton 2, Cowdenbeath 1.
Raith Rovers 3, Stenhousemuir 1.
St. Bernard's 5, Brechin City 1.
Third Lanark 5, Arbroath 3.
Edinburgh C. 3, Dumbarton 2—on Leith's grounds.

IRISH LEAGUE.

BELFAST, Sept. 8 (C.P. Cable).—Soccer matches in the Irish League to-day resulted as follows:

Celtic 1, Portadown 1.
Cliftonville 2, Derry 1.
Glentoran 6, Ards 0.
Ballymena 1, Linfield 3.
Bangor 2, Larne 2.
Glenavon 4, Newry 2.
Coleraine 0, Distillery 2.

RUGBY UNION.

LONDON, Sept. 8 (C.P. Cable).—Ruby Union matches to-day resulted as follows:

Aberavon 6, Briton Ferry 0.
Bath 21, Llanelly 3.
Burton-on-Trent 0, Rosslyn Park 5.
Coventry 3, Bridgend 6.
Cardiff 12, Bristol 5.
Crosskeys 18, Penygraig 5.
Gloucester 22, Lydney 6.
Leicester 41, Penarth 0.
Northampton 10, Headingley 5.
Neath 25, Skewon 0.
Plymouth 12, Teignmouth 3.
Pontypridd 8, Abertillery 4.
Pontypool 11, Talywain 5.
Torquay 12, Redruth 6.

RUGBY LEAGUE.

Lancashire Cup, First Round.

Oldham 6, Widnes 7.
Salford 34, Leigh 0.
St. Helen's Recs. 8, Wigan 20.
Swinton 16, Barrow 8.

q Wanted

WANTED TO RENT—FOR ONE EVening, Tuxedo. 34" chest measurement and 5' 2" tal. Apply Box 20 Examiner. 3d-58-20Q

WOOD TO SAW WITH SAWING MAchine. Phone 695W. 6d-73-117Q

r Personal

PRIVATE HOME KINDERGARTENS Pay. We start you. The Canadian Kindergarten Institute Dept. 4, Toronto (10). 5d-1-8-15-22-29-4760R

s Used Cars for Sale

28 ESSEX COACH — CHEAP FOR cash. 696 Elcome Crescent. 3d-59-41S

30 HUDSON SEDAN, 30 OLDSMOBILE Sedan, 28 Pontiac. Guaranteed mechanically. T. H. Ruth & Son, Cor. Charlotte and Stewart. 2d-58-46S

t General Notice

INTERIOR AND EXTERIOR DECORating, reasonable prices. Work guaranteed. Phone 2841M. 3d-59-47T

ROWLAND'S GRIST MILL AT FRAServille again ready for business. 3d-59-37T

HIGH CLASS SPECIAL ORDER Suits from $22 to $30 at Schooley's, Kresge Bldg. 2d-58-58T

FLOORS WAXED AND POLISHED 30c a room. Also resurfacing done. Reasonable. Painting, papering and interior decorating. Phone 2054F. 2d-5-11-97T

CARPENTER AND CABINET MAKER —Storm door and storm sash made. Fitted to order. Hardwood floors. Furniture remodelled. Repairs and alterations. Prices reasonable. Phone 1759F. 6d-29-31-4-6-8-10-4795T

u Chiropractor

HAY FEVER — SPECIAL TREATment—Nose and throat gives immediate relief. Investigate now. C. M. Lawrence, Kresge Bldg. 6d-31-13U

EXCHANGE.

$200 CASH AND ESSEX COACH 1929 for later model. Car guaranteed. Write Box 26 Examiner. 3d-58-26

z Dressmaking

COATS AND DRESSMAKING, ALSO alterations. Reasonable. Phone 3109J. 3d-60-80Z

"CUT OFF HIS LYING LIPS" SAYS GIPSY KING OF RIVAL

'King Michael III' Calls Tribe Together to Patch Up International Strife.

HOLD BIG REUNION.

By PIERRE VAN PAASSEN.
Central Press Canadian Writer

OPAVA, Czechoslovakia, Sept. 8.—To be seated in the place of honor on the right of a king, with the queen snuggling up to your ticklish side; to be dipping cold boiled potatoes in the same butter-dish with their majesties without using a fork; to have the king, for lack of napkins, condescend to borrow your handkerchief in order to wipe the royal moustache and then watch him out of the corner of your eye as he stealthily smuggles said handkerchief into his own voluminous pocket, all this is not an everyday occurrence, I will admit, but when you are a flying reporter you soon learn to resign yourself to take things as they come—and go.

Poland is a republic, Czechoslovakia is a republic. Austria is a republic. Nevertheless, I had an audience with an authentic native king twenty miles from this triple republican frontier where the aeroplane deposited me after an hour's flight from Vienna. I should make it clear at the outset that the king in whose presence I found myself was not one of that house or garden variety of ex-monarchs who are roaming the highways and byways of Europe these days in search of a lost crown. I am speaking of an authentic ruler, a bit of a despot even, equipped with all the paraphernalia of royalty such as a body-guard, a lord privy seal, a jester, a coat of arms, a coronation-coach, subjects and the rest of it.

Gipsies Hold Reunion

Twenty-five thousand gipsies are holding a national reunion here. Four hundred heavily-armed policemen are watching proceedings. The aim and object of the assembly is to effect a reconciliation between two tribes. In view of the fact that such love-feasts are invariably enlivened with a gargantuan amount of drinking and, hence, end up in bloody battles wherein dexterous knife-work is the chief item on the program, the police of several countries are standing by.

"Only gipsies are permitted to the camp," said the Czech commander of a rural constabulary detachment whom I met after I had made my way forward along a terribly monotonous road through this bleakest part of Europe where the Slavic world just about begins. "What is a gipsy?" I asked. "One of these rascals that never stays put," defined the chief. "That makes me eligible," I said and got through the military cordon by showing my last income tax receipt of the Republique Francaise. Hurrah for the allies!

An hour later I marched into the gipsy camp accompanied by a myriad of half-naked and entirely naked kids, who set up such an unearthly yell that I thought I had hit an annual outing of the Kiwanis. The racket made the king come running out from his covered wagon fully expecting, I dare say, to see a rival in the act of carrying off the sceptre. I set his majesty's apprehensions at rest at once by announcing myself as a representative of the world press and showed him a card from the Paris police which permits "the bearer to cross the lines in the event of fire and riot" in the French capital where I am domiciled.

Lady Snatches Pipe

The king promptly pocketed this card, adding it to an assortment of other magna chartas, expulsion orders, affidavits, war-declarations, love-letters and sundry diplomatic documents, which he carried in the breast-pocket of his corduroy jacket. The first portable state-archives I saw in my life!

He then introduced me to the ladies-in-waiting, who had mobilized in the meantime. One of them, a black-eyed Susie, asked me, like any other fellow-soldier in Flanders fields, if I had a cigarette to spare. I told her by way of gesture, that I did not smoke cigarettes, but that I favored a pipe like a Christian. I grant you that it is somewhat of a tour de force to imitate by gesture what a Christian is. But then I practised ventriloquism at school and got quite good at it. So good, in fact, that it helped a now famous pastor to pass his examinations in Greek. Ask Dean Wallace! I pulled my old briar out of my pocket, intending to show the lady what I meant. She snatched it out of my hand as if it was the Cullinan diamond, while in reality it was of infinitely more precious value—the Cullinan diamond means nothing to me—and she ran off as swiftly as a gazelle, flapping her colored silken skirts.

Another lady, who may have been the first one's twin sister upon first sight, asked me, also by gestures, if I had anything else in my pocket. This embarrassed me a little because there were many more damsels in the line-up waiting to be introduced and if they were all of the same taking disposition as the first, I could see the moment arrive where I would qualify for the front row in a burlesque house on first nights. Fortunately his majesty graciously intervened at this moment by telling the second lassie begone, words which I did not understand, to be sure, but whose meaning was unmistakably demonstrated by the pointed action with which he accompanied them. Another set of skirts went flying!

Rift in Gipsy Ranks

The king told me his name was Michael and we fell at once to discussing certain grave matters of state. "We are living in hard times," he said, "and the gipsies are having their share of it." The gipsy problem, I gathered, was rendered more difficult by their inner divisions. United, there was no saying what they could not achieve, but divided . . . his majesty sighed. "You have no doubt heard of Rinci?" he asked. I had to admit that I had never had the honor. "Better so," remarked his majesty, "better so. Rinci claims he, too, is king of the gipsies. But he is nothing but a vulgar horse-thief!"

"Is that so?" I said sympathetically. "Yes, a horse-thief and a murderer and a pick-pocket and a cut-throat and a cannibal and a defiler of woman and a hound's dog! That's what he is." It all came out in a spluttering torrent of words. The king did not need a dictionary apparently. He recited that little litany as easily as an old spinster repeats the seven cardinal virtues before retiring. "But he is coming over here, Rinci is," his majesty went on, "to make peace with me, so I suppose I better not tell you about his other crimes. Yet before I make peace with that baby-snatcher, I'll make the fur fly . . ."

"The fur?"

"Yes, I'd like to cut his lying lips off with this razor," said the king, producing a wicked-looking pruning-knife from the state-archives (see above) "and then," he added, "I'd like to make him eat his own flesh. What would you do?" he asked suddenly, looking me fiercely in the eyes. "I will tell the whole world about this infamous usurper and deliver him up to the despise of my fellow-citizens and of all honest men the world over," I said. I would have promised a whole lot more in the presence of that crooked knife, but the extent of my knowledge of the gipsy language is not large and the king's Italian was about as clear as that of a cow speaking Spanish. Still, we got along famously! A good underst ander, says an old Dutch proverb, needs only half a word . . .

Divine Rule of Kings

His majesty Michael III. of the House of Kweig is a giant of a man, with huge white walrus moustaches. He believes in the divine mission of kings and has undertaken long voyages to unite all the gipsies under his command. The privilege of dwelling under his benevolent rule is payable with an annual tribute in horses, gold and women. In this way he has managed to impose his royal authority on the tribes of Hungary, Roumania, Italy, Czechoslovakia, Spain, Serbia, Belgium and Germany. Only the gipsies roaming in Poland are not yet under his sceptre. It was to bring these straying sheep into the fold that the reunion was being held here near Opava.

King Michael invited me to stay with him as his guest to await the arrival of Rinci, which I accepted. He then led me to the royal van where I met the queen, a sixteen-year-old matinee doll with flashing teeth and a chain of gold coins around the neck that would make the mouths water of all the chancellors of exchequers in Europe and the two Americas. The queen spoke French, which the king did not, so I was all set. We had dinner consisting of what I suspected to be roasted horse-meat and cold potatoes. I found that one soon grows accustomed to dispense with a fork and fell to musing upon the thinness of the veneer of civilization. Plato ate without a fork, so did St. Peter and Queen Elizabeth, but she at least had a dress to wipe her fingers on, historians tell us, whereas King Michael had copped my only handkerchief.

Fiery Dancing

In the evening there was communal singing and a dance by the glare of a camp-fire which made me think of the Baptist barbecue in Marietta, Georgia, which I attended some years back, except that the Baptists did not dance, of course.

But what dancing! The late Czar Nicholas, peace be on his ashes, and the other Russian grand dukes, who were connoisseurs of gipsy mammies and their terpsichorean evolutions in the moonlight, would have given the whole of Siberia to see this show. Siberia? What am I saying? They would have thrown in Turkestan to boot.

I slept in one of the covered wagons along with a young fellow who did an inordinate lot of scratching and whose monosyllabic lingo I did not understand. But he did cast glances—and these glances I understood—of such unmistakable admiration at my shoes, that I decided to keep them on. I had my shoes stolen once on a Russian railway and since Mr. Stalin never compensated me for the loss, I have learned my lesson. So, booted and spurred and in full harness, but with my pipe missing and my head resting on my grip—kitbag style—I lay watching the stars twinkle above Professor Mazaryk's country and sniffing the faint perfume of heather.

BARRISTERS AND SOLICITORS.

GORDON & ELLIOTT — Barristers, Solicitors, Notaries. Patents and Trade Marks. Money to loan. Telephone 9300. Hon. G. N. Gordon, K.C., Alexander L. Elliott.—Toronto Office: 410 Saturday Night Building, 73 Richmond Street West, Telephone Number Elgin 6881.

HALL & CARLEY — Barristers, Solicitors, Notaries, corner Hunter and Water Streets (over Canadian Bank of Commerce), Peterborough, Ontario. Telephones: Office No. 69, R. R. Hall, K.C., residence No. 2479, T. J. Carley, LL.B., residence No. 3036.

PECK, KERR & McELDERRY— Barristers, Solicitors and Notaries. Office: 410 Water Street, Peterborough. Telephone 1950. S. A. Peck, M.P., F. D. Kerr K.C., V. J. McElderry, K.C.

CANADIAN NATIONAL RAILWAYS TIME-TABLE.
(Corrected to June 24th).

8.35 a.m.—For Lindsay, Orillia, Midland, Toronto, Hamilton, Buffalo, London, Windsor, and Detroit.

12.01 Noon—For Port Hope, Oshawa, Toronto, Hamilton Buffalo, Philadelphia, and New York Connects at Port Hope with the Maple Leaf Ltd. for London, Windsor, Detroit, Port Huron, Flint, and Chicago. Makes connection East-bound for Cobourg, Belleville, Kingston, Brockville, Montreal.

1.00 p.m.—For Lakefield.

5.12 p.m.—For Lindsay, Toronto, and connects at Toronto with International Ltd. for London, Port Huron, and Chicago, also with the Continental Ltd for Winnipeg, Edmonton, and Vancouver; with the North Bay, Timmins, Rouyn and Cochrane train, and with the 11.45 p.m. train for Hamilton, London, Windsor, and Detroit.

8.20 p.m.—For Hastings, Campbellford, Stirling, Belleville, Kingston, Brockville, Cornwall, Montreal and the Maritime Provinces.

Daily—

1.30 a.m.—Fuel Train from the C. P. R. Depot for Ottawa, and makes connection at Ottawa for Montreal.

All Trains operate on Eastern Standard Time, and Daily except Sunday from Canadian National Railway Depot, Charlotte and Bethune Streets.

CANADIAN PACIFIC RAILWAY
(Effective Sunday, April 29)

Going East—

4.55 p.m.—Indian River, Norwood, Havelock Daily except Sunday

7.40 p.m.—From Toronto. Daily except Sunday.

11.00 a.m.—Havelock, Tweed, Smith's Falls, Ottawa, Montreal, Quebec, Boston, and New York. Daily except Sunday.

11.10 a.m.—Sunday only to Havelock.

1.30 a.m.—Havelock, Tweed, Kingston, Perth Ottawa, Smith's Falls, Montreal, St. John, Boston, and New York daily.

Going West—

4.50 a.m.—Toronto, Guelph, Goderich, Hamilton, Galt, Woodstock, St. Thomas, London, Chatham, Detroit, Chicago, and New York daily

7.20 a.m.—Toronto Hamilton, Brantford, Buffalo, New York, Galt, Woodstock, London, Chatham, Detroit, and intermediate points, Daily except Sunday

9.25 a.m.—To Lindsay and Bobcaygeon

5.30 p.m.—Toronto, Hamilton, Buffalo, Rochester, Boston, Woodstock, London, Windsor, Detroit, Chicago, and intermediate points between Peterborough and Toronto. Makes connections with the Trans-Canada Limited for Winnipeg and Vancouver Daily except Sunday

8.45 p.m.—Sunday only for Toronto and points West.

NOTICE TO CREDITORS

IN THE ESTATE of ROBERT ANDREW MEHARRY, late of the City of Peterborough, in the County of Peterborough, Gentleman.

All creditors and others having claims against the estate of the said Robert Andrew Meharry, who died on or about the twenty-fourth day of July, 1934, are hereby notified to send to the undersigned solicitors for the Administrator of the estate of the said deceased, on or before the 28th day of September, 1934, full particulars of their claim duly verified.

After the last mentioned date the said Administrator will distribute the assets of the said Estate amongst the parties entitled thereto having regard only to the claims of which the said Administrator shall then have notice.

DATED at Peterborough, this 24th day of August, 1934.

PECK, KERR & McELDERRY
415 Water Street, Peterborough, Ont.
Solicitors for the said Administrator
5d-25-1-8-15-22-6724

DAVIS-THOMPSON COMPANY
Insurance and General Agency
433 GEORGE STREET - PHONE 40

THE TORONTO SAVINGS & LOAN CO.
ESTABLISHED 1885

3% ON DEPOSITS

Interest paid or added half yearly, 30 June and 31 December, in each year. Every facility is afforded to Depositors both in depositing and withdrawing their money.

For sums of $100 and upwards this company's debentures afford a safe and profitable investment. Further information in regard to which will be gladly furnished upon request.

SAFETY DEPOSIT BOXES FOR RENT

W. G. MORROW,
Managing Director.

Office Hours: 9 a.m. to 4 p.m.
Open Saturday's until 5 p.m.

SCOTT'S SCRAPBOOK - - By R. J. Scott

SPECIAL GUARDS FOR FRENCHMEN AT LEAGUE MEET

Fear Fascist Activities Over Nation's Favoring Russia Joining Council.

SWISS OPPOSED.

By JOSEPH E. SHARKEY
(Associated Press Foreign Staff)

GENEVA, Sept. 8. (AP).—Extraordinary police precautions will be taken to protect the French delegation to the League of Nations and also, later, the Russian delegation if Russia is elected to the League of Nations, it was revealed to-day.

Local authorities were advised by the Central Government at Berne of rumors that manifestations were being prepared by Fascist elements against both the French and Russian representatives.

These manifestations, it was said, would be directed against France because of that nation's activities seeking Soviet Russia's admission into the League, and the manifestation planned against Russia would be because Swiss conservative elements opposed the entrance of Russia into the League and Switzerland will vote against Russia at the Assembly.

Some Snags

League leaders forecast an easy admission for Russia with the allocation of a permanent peace council but, simultaneously, they admitted that they were troubled over the attitude taken by Argentina, Poland and Portugal.

The British delegation was also understood to be trying to break down any Portuguese resistance, a vital step because Portugal is a member of the council and can block a permanent seat for Russia, thereby effectively preventing that nation's entrance into the League. Argentina's attitude continues to be a mystery and was one of the main subjects in the discussion in League's lobbies yesterday. The Argentine delegate said he had received no instructions from Buenos Aires on how he was to vote.

ELUSIVE GANG BOASTS POLICE WIRES TAPPED

(Continued from Page One)

and attempts to catch them. They sent a letter to Labatt last Friday instructing him in the seven-page missive how to contact them and through whom to pay the ransom, and then threatened his life if the promise he made when released to pay $35,000 ransom was not fulfilled.

Ridicule was made of the police who were described as not "worth a damn," and the letter said their "wires" were "tapped." The letter carried a Windsor postmark, which led police to throw their forces in the border area in the belief "Three Fingered Abe" was a former drugstore clerk in Detroit, who had a record of armed robbery.

A stomach full of lead was promised to Labatt if he did not pay the ransom. The brewer apparently was released, according to Attorney-

(Turn to Page 16, Please)

General Roebuck, during a press conference yesterday, when the abductors became aware the police knew where Labatt was held in the Muskoka district. It was a small cottage in which Labatt was chained to his bed by the wrists, three men closely guarding him.

Descriptions of the three men rested in police hands, received from the owner of the cottage the kidnappers rented and residents of the Wildewood area near Gravenhurst. Labatt also was able to give a description of his captors who had failed to tape the eyes of their victim properly as they drove him from the Sarnia district to the hideaway.

Hepburn Warned.

Even the Premier of Ontario was included in the letter-writing efforts of the gang. Premier Mitchell F. Hepburn was warned by a letter scrawled on a card that the newspapers must be silenced or it would be "too bad." This note differed from the ransom note as the spelling of Labatt was one word, while the note demanding $150,000 had the name as "La Batt." Publicity was preventing ransom payment, and police also were on the job to forestall handing over the money by contact men.

Attorney-General Roebuck, as he announced the descriptions of the kidnappers police had obtained, declared any information received would be confidential, and there would be no publicity given regarding distribution of the reward. During his press conference the Attorney-General maintained no ransom had been paid by the Labatt family, and from Windsor came descriptions of police work that prevented any payment to the abductors.

HUNDREDS PERISH SIX BOATS ESCAPE

(Continued From Page One)

the crews of the lifeboats found it heavy going to pull the eight miles to the Jersey shore.

Lifeboats Not Filled.

The lifeboats have a capacity of 70 persons, including crews, but the six that are known to have been launched were not filled to capacity. One left with only 12 persons, including the crew.

The rain beat down in torrents, as the wind gained force, but despite the poor visibility the ship ablaze could be plainly seen from shore.

It was not believed the Morro Castle would sink. No one, however, could remain long aboard her and live, survivors believed.

Whether chief officer Warms escaped was not immediately ascertained. As lifeboats landed, the survivors in many cases were taken at once to hospitals.

The belief that the death list would be high was predicted by survivors, upon the belief that scores of passengers did not have time to leave their staterooms before the fire reached them.

Bodies Washing Ashore

ALLENHURST, N.J., Sept. 8 (AP) —Bodies of some of those who perished in the fire on the steamship Morro Castle off shore early to-day were being washed up soon after daylight.

Coastguards here said they had reports of numerous bodies found along the shore. The northeast storm and a heavy low-lying fog cut visibility to a minimum.

Believe Canadians Aboard

HAVANA, Sept. 8. (AP). — The Morro Castle left Havana Wednesday evening at 6 o'clock for New York carrying 318 passengers and a crew of approximately 240 men. It was not immediately ascertained how many Canadians were aboard.

All but sixty of the passengers were tourists, the boat having left New York Sept. 1 on an eight-day cruise.

Most of the passengers were Americans, and the ship carried a heavy cargo of fruits, vegetables, tobacco and sugar.

Among the tourists were Wilfred J. Kedy, conected with the Royal Bank of Canada in Havana, Mr. and Mrs. G. M. Phelps, E. H. Kendall, Miss H. Bartz, J. Kempt, Francis Tosti, and E. E. Pottsberg, all of New York.

DIVORCE CHEERS MARY HEATH BATH

Former Wife of Richard Barthelmess Now Gains Freedom From Theatrical Agent.

SAN FRANCISCO, Sept. 8 (U.S.) —Out of Superior Judge Thomas F. Graham's courtroom there burst Friday a jubilant and also famous female. She cried:

"Where is a typewriter?"

They found her one. She wrote: "This is a swell day! Wheeee!!!"

She added a few more coherent lines, and mailed it to her sister to tell of her divorce. That's the way Mary Hay Bath, one-time Follies beauty, then wife of Movie Star Richard Barthelmess, then divorcee, then wife of New York Theatrical Agent Vivian Bath, got her freedom back.

It was a rapid proceeding before Judge Graham that won an interlocutory decree for her, on her charges that she got back to her New York home one evening and found her husband had departed, and that he never came back. She had married him in Greenwich, Conn., in 1927—a year after she had divorced Dick Barthelmess.

To get the decree, Mrs. Bath flew here from Hollywood, where she is producing movie shorts. To-night she took a plane back to movieland.

The decree to-day granted her the custody of her younger daughter, Ann Bath.

Southgate, England, is to build at cost of $315,000 a swimming pool, suitable for use all the year round, with sunbathing enclosures.

Nearly nine tons of South Africa gold, valued at $10,000,000, was landed at Southampton, England from a single vessel.

GALILEAN ADDRESS BY STEPHEN HABOUSH

Native Of Biblical Land At St. Paul's Church Sunday Morning—Movies On Wednesday Night.

Inspiring messages from the Holy Land with exclusive motion pictures of the land of the immortals who lived and worked with the Master are to be brought to Peterborough by Stephen Haboush in two appearances on September 16 and 19. The visit is to be sponsored by St. Paul's Presbyterian Church.

In his first appearance, he will speak during the regular Sunday service at St. Paul's Church. On the following Wednesday at 8 p.m. he will present a musical travelogue.

A Galilean.

Mr. Haboush is a Galilean by birth. He has looked upon the bright skies, the green hills, the olive groves, as they were two thousand years ago when the tremendous story of the four Gospels was happening. He was born to the mysticism and wonder of the East. It is his heritage. He grew up in the eternal hills still redolent of the mighty events that happened there.

He came to North America and was educated in North American Universities. Later he returned to Palestine to the scenes of his youth. And he brought back to the new world a message, a message straight from the heart of the ancient and changeless Holy Land, a story that every North American and every Christian is inspired with.

His is the message of faith—the old faith of the fathers. To a modern and materialistic world, he brings the beauty and marvellous imagery of the world that was, the Holy Land of antiquity, and also the lives and characters of the Immortals. Mr. Haboush will speak Sunday, September 16th at 11 a.m. on his Shepherd life in Galilee.

MADAM HABOUSH

STEPHEN HABOUSH

He adds to his messages an unusual charm by the use of special motion pictures, enhanced by beautiful scenes in natural colors which appeared in The National Geographic Magazine. Mr. Haboush is the author of "My Shepherd Life in Galilee."

Wherever Mr. Haboush has appeared, whether it is before great North American Churches, Conferences, Assemblies, Schools and Colleges, before London audiences, or on the platform in the ancient city of Damascus, he has interpreted the Scriptures in the light of places and people. He brings to you every breath of Scriptural times and places and people. Madam Haboush will assist in costumes and Oriental music.

SATURDAY'S RADIO PROGRAMS

KEY TO CLASSIFICATION:

1—Dance. 2—Concert. 3—News. 4—Vocal. 5—Sport. 6—Comedy. 7—Drama. 8—Band. 9—Symphony. 10—Variety. 11—Instrs. Trio. 12—Speaker. 13—Organ. 14—Children. 15—Miscellan.

(DAYLIGHT SAVING TIME)

2.30 P.M.
4—CFRB—Round Towner's Quartette
7—WEAF—Radio Playbills.

3.30 P.M.
10—CRCT—Week-end Revue.
2—CFRB—Among Our Souvenirs.
4—WJZ—Saturday Songsters.

4.30 P.M.
15—CRCT—Our Barn.
1—CFRB—Fisher's Orch.
9—WJZ—Chicago Symphony.

5.00 P.M.
1—CRCT—Orlando's Cosmopolitans.
1—CFRB—Emery Deutch's Orch.

5.30 P.M.
1—CRCT—Chick Webb's Orch.
4—WJZ—Jackie Heller.

6.00 P.M.
1—WJZ—Johnston's Orch.
2—CRCT—Evening Tunes.
10—WEAF—One Man's Family.

6.15 P.M.
5—CFRB—Husing's Sports Roundup

6.30 P.M.
1-3-WABC—Press. Sam Robins' Orch.
1—WEAF—Tom Coakley's Orch.

6.45 P.M.
4—CRCT—John Herrick
1—WABC—Sam Robbins' Orch.

10—WEAF—Broadcast from Warsaw, Poland.

7.00 P.M.
4—CFRB—Charles Carlisle, tenor.
8—WEAF—Baseball Resume.
12—CRCT—Community Welfare Talk
12—WJZ—Ivory Stamp Club.
11—WBEN—Three Scampe.

7.15 P.M.
1—CFRB—Jan Sabbett's Orch.
12—WEAF—Dr. William Foulkes
15—WLW—Ward and Muzzi.
12—WJZ—Flying With Al Williams.

7.30 P.M.
12—CFRB—Dining Broadcaster.
8-11-CRCT—News and Bright and Breezy.
1—WJZ—Henry King's Orch.
4—WBEN—Martha Meers.

7.45 P.M.
15—WEAF—Sisters of Skillet.
1-4-CFRB—Rhoda Arnold and Orch.

8.00 P.M.
10—CRCT—Musicale Sketch.
1—WJZ—Rochester Civic Orchestra.
10—CFRB—Dancing 'Round the World.
1—WEAF—Don Bester's Orch.

8.30 P.M.
15—WJZ—Northern Lights.
10—WEAF—Hands Across the Border.

9.00 P.M.
8—CRCT—Events of the Week.
1—WJZ—Jamboree.
9—WEAF—Chicago Symphony Orch.

9.15 P.M.
11—CRCT—Waikiki Serenaders.

9.30 P.M.
2—CRCT—The Cotter's Saturday Night.

10.00 P.M.
2—CKNC—Arcadian Serenade.
10—CRCT—Raymond Knight's Cuckoos.

10.30 P.M.
1—WJZ—Barn Dance

10.45
4—WEAF—Siberian Singers.

11.00 P.M.
1—CFRB—Sylvia Froos.
1—CKNC—Duart MacLean's Orch.
1—WEAF—Guy Lombardo's Orch.

11.30 P.M.
1—WJZ—Freddie Martin's Orch.
1—CFRB—Glen Gray's Orch.
8-1—CRCT—Paul Whiteman's Party

12.00 MIDNIGHT.
1—WJZ—Charlie Davis' Orch.
1—WABC—Orville Knapp's Orch.

12.30 A.M.
1—WJZ—Abe Lyman's Orch
1—WABC—Charles Barnett's Orch.

SUNDAY'S RADIO PROGRAMS

(DAYLIGHT SAVING TIME)

10.00 A.M.
4—WJZ—Southernaires.
11—WABC—Imperial Hawaiians.
12—WEAF—Sabbath Reveries.

10.30 A.M.
11—CFRB—Patterns in Harmony.
1—WEAF—Mexican Typica Orch.
11—WJZ—Samovar Serenaders.

11.00 A.M.
12—CKNC—Bloor St. United Church.
15—WBEN—Trinity Episcopal Services
11—WEAF—News. The Vagabonds.

11.30 A.M.
4—WJZ—Richard Maxwell, tenor.
12—CRCT—St. Michael's High Mass

12.30 P.M.
9—CRCT—Radio City Symphony.
11—CFRB—Romany Trail.

1.00 P.M.
13—CFRB—Ann Leaf.
12—WEAF—Dale Carnegie, talk.

1.30 P.M.
2—WEAF—Surprise Party
11—CFRB—Compinsky Trio.
12—CRCT—Highlights of the Bible.

2.00 P.M.
13—CRCT—Franklin Legge.
15—WJZ—South Sea Islanders.
12—CFRB—Tom Moore.

2.30 P.M.
10—CFRB—Beale Street Boys.
2—CRCT—Concert Artists.

3.00 P.M.
9—CFRB—Detroit Symphony Orch.
7—WEAF—Talkie Picture Time Sketch

3.30 P.M.
15—CRCT—Sunday Vespers.
1—WEAF—Dancing Shadows.

4.30 P.M.
9—WEAF—Chicago Symphony.

10—CFRB—Oregon Parade.
2—CRCT—Pedro Via's Orch.

5.00 P.M.
7—CRCT—Roses and Drums.
10—CFRB—The Playboys.

5.15 P.M.
10—CFRB—Poet's Gold.

5.30 P.M.
15—CRCT—Radio Explorers' Club.
4—WABC—Crummit and Sanderson.
7—WEAF—The House by Side of the Road.
2—CFRB—Gems from the Opera.

6.00 P.M.
15—WEAF—Catholic Hour.
4—CFRB—Nick Lucas.
10—CRCT—Heart Throbs.

6.15 P.M.
6—KDKA—Baseball Resume.
11—WABC—Summer Musicale.

6.30 P.M.
1—CRCT—Tom Coakley's Orch.
8—WJZ—International Tidbits.

7.00 P.M.
12—CFRB—Jarvis Baptist Service
7—CRCT—K7 Spy Stories.
1—WABC—Richard Himber, Joey Nash, vocalist.

7.30 P.M.
11—WJZ—Brahms' String Quintette. Raffles.
8-10-CRCT—Press and Male Quartette.
4—WEAF—Ariene Jackson songs.

8.00 P.M.
6-2-CRCT—Rubinoff and Jimmie Durante.
10—WABC—Variety Hour.
10—WJZ—Going to Town

8.30 P.M.
10—CFRB—Columbia Variety Hour.

9.00 P.M.
10—WEAF—Mahatan Merry-Go-Round.
10—WJZ—Headliners, Broadcast from Paris.
10—CRCT—Within the Abbey.
1—CFRB—Buddy Roger's Orch.

9.30 P.M.
1—WABC—Fred Waring's Orch., Ford Program—CFRB
2—CRCT—Album of Familiar Music.
12—WJZ—Walter Winchell.

10.00 P.M.
1—WABC—Wayne King's Orch.
4—WJZ—Madame Schumann-Heink.
15—CRCT—Within the Abbey.
10—CFRB—Golden Moments.

10.30 P.M.
4—CFRB—Mary Eastman.
5—WJZ—L'Heure Exquisite.
10—CRCT—Canadian Capers.

11.00 P.M.
4—WJZ—Roxanne Wallace
10—CRCM—Gaitee Lyrique.
6—WEAF—Baseball Resume.

11.15 P.M.
10—CRCT—Footlight Highlights.
13—WJZ—Jesse Crawford, organist.
1—CFRB—Busse's Orch.

11.30 P.M.
1—CFRB—Glen Gray's Orch.
8-10-CRCT—Press and Atlantic Nocturne (CRC)
15—WEAF—Broadcast to Byrd.

12.00 MIDNIGHT.
1—WJZ—Mills Blue Rhythm Band
1—WABC—Red Nicholls' Orch.

CANADIAN DEPARTMENT STORES LIMITED

STORE HOURS: 9 a.m. to 5.30 p.m., Saturday 9 a.m. to 9.30 p.m. PHONE 3000

Annual Fall Sale of BEDDING

Three Days of Good Values Starting Monday

Rayon and Cotton Spreads

A beautiful lustrous Spread of rayon and cotton will give new color to your bedroom. Colors: green, rose, blue, gold and mauve.
Sale prices:
Size 72" x 90". Each..... 1.79
Size 80" x 90". Each..... 1.98

Reversible Wool Throws

3-DAY SALE PRICE, EACH

There's warmth and beauty in these fine All-Wool Throws. Two-tone effects of green and rose, rose and blue, gold and rose. Plain whipped ends. Size 60 x 80 inches. Sale price, each 3.29

Hemstitched Sheets

3-DAY FALL SALE PRICE, PAIR

Sturdy Sheets of firmly woven cotton, bleached a snowy white. Neatly finished with hemstitched hems. Large double bed size, 78 x 86 inches. Stock up now. Sale price, pair 2.49

All-Wool Throws

3-DAY SALE PRICE, EACH

A real value for this time of the year when woollens are generally higher priced. Soft, fluffy Throws in plain shades of rose, blue, green, gold, mauve and camel. Rayon satin binding. Sale price, each 3.50

Circular Pillow Cotton

EXTRA SPECIALLY PRICED!

A good weight Pillow Cotton, well bleached and of smooth finish. A quality that will give better than usual wear. Two widths:
40-inch. Sale price, yard..... 23c
42-inch. Sale price, yard..... 25c

Hemstitched Cases

3-DAY SALE PRICE, PAIR

Good medium weight Cotton Pillow Cases that will stand plenty of tubbings. Neat hemstitched hems. Size 42 x 33 inches. Sale price, pair 39c
OR 2 PAIRS 75c

—Main Floor, C.D.S.

Monday 2 o'Clock Specials!

On Sale While Quantities Last! No C.O.D. Phone Orders!

Real Silk Mesh Hose

A remarkably low price to pay for Full-fashiontd Mesh Hose. "Substandards." Colors: off-black, black cherry and black. Sizes 8½ to 10. Extra special, pair..... 19c
—Main Floor, C.D.S.

18-Piece Tea Sets

A fine China Set, including 6 Cups and Saucers and 6 Tea Plates. White with floral decoration in briar rose pattern. Monday 2 P.M. Special, set..... 1.39
—Basement, C.D.S.

Costume and Dinner Rings

Smart Rings that previously were a great deal higher priced. Some of sterling silver, Filigree patterns. Colorful stones. Special, each..... 19c
—Main Floor, C.D.S.

Girls' Cotton Fall Vests

A timely value in Cotton Ribbed Vests. Just the proper weight for immediate wear. Cream shade. Sizes 8 to 14. Special, each.. 25c
—2nd Floor, C.D.S.

Medicine Cabinets

A well built Unfinished Cabinet with a fine clear mirror and towel rail at bottom. Size 18 x 11 inches. Special, each..... 89c
—2nd Floor, C.D.S.

Boys' Tweed Shorts

Fine Cotton and Wool Tweed Shorts for little chaps. Button-on waist style. Unlined. Grey and sand shades only. Sizes 2, 4 and 6. Special, pair..... 69c
—2nd Floor, C.D.S.

CANADIAN DEPARTMENT STORES LIMITED

MONDAY'S RADIO PROGRAMS

12 NOON.
12—WABC—Voice of Experience.
4—WJZ—Fields & Hall, songs.

2.30 P.M.
1—WABC—Emery Dutsch's Orch.
15—WJZ—Home Sweet Home.

3.00 P.M.
19—CRCT—Radio Guild.
4—WEAF—Dreams Come True.
10—CFRB—Four Showmen.

3.15 P.M.
7—WEAF—The Wise Man.
11—CFRB—Steel Pier Minstrels.

4.30 P.M.
1—WJZ—Palmer Clarke, Orch.
10—CFRB—Chicago Varieties.

5.00 P.M.
4—CFRB—Musical Album.

5.30 P.M.
4—WJZ—Singing Lady.
15—CRCT—Rafter Riders.

5.45 P.M.
4—WABC—Gordon, Dave and Bunny
14—WJZ—Orphan Annie.

6.00 P.M.
10—WJZ—Three X Sisters.
1—CRCT—Al Pearse and his gang.
1—CFRB—Dinner Music.

6.30 P.M.
1—WABC—Allan Leafer Orch.
1—CRCT—Charlie Davis' Orch.
12—CFRB—Jim Hunter.

6.45 P.M.
8—CRCT—Lowell Thomas
7—WEAF—Billy Bachelor Sketch.
10—CFRB—Variety Program.

7.00 P.M.
15—CRCT—Investors' Bulletins.
8—WEAF—Baseball Resume
10—CFRB—Eventide Melodies.

7.15 P.M.
4—CFRB—Nick Lucas.
6—WEAF—Gene and Glenn.
2—CRCT—Dinner Music.

7.30 P.M.
12—CFRB—Mining Broadcaster.
6—WABC—Paul Keast.
3-4-CRCT—Canadian Press News; Harmony Moderne.
4—WEAF—Arlene Jackson songs.
4—WJZ—Mario Cozzi.

7.45 P.M.
4—CRCT—Frank Buck
6—WABC—Boake Carter.
1—CFRB—Luigi Romanelli's Orch.
15—WEAF—Sisters of the Skillet.

8.00 P.M.
10—CFRB—Modern Mountaineers.
1—CRCT—Dornberger's Orch
10—WEAF—Himber's Ensemble.
1—WJZ—Jan Garber's Orch

8.15 P.M.
8—WABC—Edwin C. Hill, news.

8.30 P.M.
15—CFRB—Black Horse Tavern.
4—WABC—Lillian Roth.
4—WJZ—King's Guard Quartette.
2—CRCT—Garden Concerts.

9.00 P.M.
1-4-WEAF—Borlick's Gypsies.
4—CFRB—Evan Evans, baritone.
11—CRCT—Caprice.
10—WJZ—Greater Minstrels.

9.15 P.M.
15—CFRB—Roy Helton.

9.30 P.M.
10—CFRB—Stars of To-morrow.
11—WJZ—Princess Pat Players.
11—CRCT—Valse Tempo.
10—WEAF—House Party.
10—WABC—Henrietta Shumann, pianist, and Lud Gluskin Orch.

10.00 P.M.
10—CRCT—A toast to merriment.
1—WABC—Wayne King's Orch.
10—WEAF—Contented Hour.

10.30 P.M.
15—CFRB—Care and Feeding of Hobby Horses.
4—CRCT—Gothic Choristers.

10.45 P.M.
12—WJZ—Democrat Republican Series

11.00 P.M.
3—CKNC—Mail and News.
1—WJZ—Don Bestor's Orch.
7—WABC—Chicago Aflame.

11.30 P.M.
3-1-CRCT—News and Shep. Field's Orch
1—WEAF—Carl Hoff's Orch.

12.00 MIDNIGHT.
1—WJZ—Guy Lombardo's Orchestra.
4—WEAF—Ralph Kirbery, baritone.
15—WABC—Blue Monday Jamboree.

BISHOP DEAD AT NORTH BAY

(Continued from Page One)

the Grand Seminary, Montreal, he was ordained on December 21, 1890, and for several years served as priest at St. Peter's Cathedral, Peterborough.

The death of the Rev. Eugene Bloem, pastor at North Bay, then in the diocese of Peterborough, left a vacancy and Father Scollard assumed the pastorate of that parish on March 1, thirty-eight years ago. He early realized the need of a new church in North Bay and accordingly purchase was made of the land on which now stands the spacious and beautiful church known as St. Mary's pro-Cathedral. The corner stone of this edifice was laid on June 19, 1904, by the late Bishop O'Connor of Peterborough.

When the new diocese of Sault Ste. Marie was created, Father Scollard was consecrated as the first Bishop. The consecration ceremony was performed by the Right Rev. R. A. O'Connor at Peterborough on February 24, 1905.

The newly created Bishop expressed the desire to remain at North Bay, continuing his life's work there, and special permission was granted. For over a quarter century he had labored in his spiritual domain extending from North Bay to Rainy River.

During that time new and important parishes have been opened up in the diocese. Convents, hospitals, orphanages, Catholic high schools and colleges have been established in different sections offering tangible evidence of Bishop Scollard's ability as an administrator.

Not only was Bishop Scollard a power in Northern Ontario, where he had to surmount physical, religious and racial barriers, but was widely regarded as an authority on ecclesiastical matters. Had he not from deliberate choice shunned the limelight, there is little doubt that Bishop Scollard would have occupied a much more important and exalted position in the Catholic hierarchy of this Dominion.

Japanese Decide Upon Naval Parity

TOKYO, Sept. 7 (C.P.).—Japan definitely committed itself to-day to a policy of being second to none in naval armament.

The Empire determined to renounce the present scheme of naval limitation, and demand in naval matters a ranking in all respects equal to that of Great Britain and the United States.

The formal policy received the approval of the nation's highest authorities, including, it was stated, the Emperor.

It was stated that the program now definitely drawn up will be the guide for Japanese negotiations at the naval conference next year, and at conversations in London preliminary to the conference.

SERIES EVENED HASTINGS LOOP

Clerks Defeat Tanners 17-12 in Third Game Before Large Crowd.

SECOND THROWN OUT.

(Examiner Correspondence)

HASTINGS, Sept. 8.—The Clerks defeated the Tanners 17 to 12 in the third game of the play-offs on Friday night before a bumper crowd. The win evens the series as the second game was thrown out on a protest by the Clerks. The final game will be played on Monday night, the winner meeting Elgin for the local softball championship and the Uncle David Cup.

Hahn started on the mound for the Tanners but was away below his usual form. The Clerks getting to him for five hits, two walks and an error in the outfield for seven runs in the first inning. The same number of hits with sloppy support gave the winners five more in the second. With two runs in and one out in the third Hahn was yanked in favor of 'Curly' Scriver who fanned five and with the exception of the sixth when Wilson hit for the circuit to score two runs ahead of him, he held the Clerks at bay. Whitred on the mound for the winners was touched for 17 hits, but his teammates gave him airtight support and helped him out of many tight places. Lemoire with five hits out of five times up was the big man with the willow for the Tanners. Wilson led the Clerks with two singles, a double and a homer. Dr. Doug Hay pulled off the sensational stops of the game around second base.

Clerks—Kelley, ss; Hill, 3b; Stevenson, cf; Wilson, 1b; Hay, 2b; Crate, rf; Baker, lf; Whitred, p; Beavis, c.

Tanners—Stickles, ss; Lemoire, 3b; C. Scriver, rf; Hahn, p, cf; G. Scriver, c, p; N. Scriver, c; Turcottie, cf; L. Scriver, 2b; M. Scriver, 1b; L. Scriver, lf.

	R	H	E
Clerks .....752 003 0—17	16	2	
Tanners .....020 630 1—12	17	6	

Umpires—Hogan and Wellman.

Ambitious

BELLEVILLE, Ont., Sept. 8 (CP)—A crabapple tree, at least 25 years old, is showing phenomenal production this year. On a slender little branch 14 inches in length there are 40 crab-apples growing, and Mr. Frank Mills, who owns the tree says that there are a dozen branches growing like it.

Obituary

LAURENCE MICHELS

The death occurred on Friday in the city of Laurence Michels, a life long resident of this county.

Deceased resided for many years in the vicinity of Downers Corners, Otonabee, and latterly in North Monaghan township. His wife died three years ago. He is survived by two sons, Rayfield of High street and Frank at home, and one daughter, Mrs. Daniel O'Conell of East City and one brother Henry, Michels of South Monaghan and one sister, Mrs. Hugh Graham of Hamilton township. His funeral will leave the residence of his daughter, Mrs. O'Conell, 471 Roger street, East City on Monday morning at 8.45 a.m. and proceed to St. Peter's Cathedral for Requiem Mass at 9 a.m., after which interment will be made in St. Peter's cemetery.

Wave Lengths

Station	Metres	Kilocycles
CRCT Toronto	313	960
CKCL Toronto	517	580
CKNC Toronto	291	1030
CKLW Windsor ...	526.3	570
CFCF Montreal ...	291	900
CROC Ottawa	...	880
CFRB Toronto	434	690
CKAC Montreal ...	411	730
CHNC Toronto	267	840
CKOC Ottawa	...	1010
KDKA Pittsburg ..	309	970
KMOX St Louis ..	275	1090
WABC New York ..	349	860
WTIC Hartford ..	382.5	1040
WGR Buffalo	545	550
WBBM Chicago ...	389	770
WBEN Buffalo	323	930
WEAF New York ..	454	660
WGY Schenectady.	379	790
WKBW Buffalo ...	323	1480
WJZ New York ...	364	760
WJR Detroit	460	760
WMAQ Chicago ...	447	670
WLW Cincinnati ..	428	700
WTAM Cleveland ..	389	1070

LABATT KIDNAP SUSPECT NABBED IN DETROIT

The Peterborough Examiner

HOME EDITION

VOL. LXXIII., No. 58 — PETERBOROUGH, MONDAY, SEPTEMBER 10, 1934 — PROBS.—South winds, mostly fair, moderately warm to-day and Tuesday. — PRICE THREE CENTS

137 REVISED TOLL OF FIRE AT SEA

As Fire Destroyed "Morro C astle Off New Jersey Coast

This remarkable airplane photo shows a graphic view of the S.S. Morro Castle as fire swept the palatial liner from stem to stern off the New Jersey coast in one of the worst sea disasters in years, carrying 137 passengers and members of the crew to their deaths. It marked the tragic end of a cruise.

To-day

Short News Items Received By Examiner Over Direct C. P. Wire.

GENEVA. — The Council of the League of Nations to-day reached an accord "in principle" to grant a permanent seat in the council to Soviet Russia, which is to be invited to join the League soon.

--:--

COLCHESTER, England.—Admiral Sir Thomas Sturges Jackson, 92, a veteran of the Boxer rebellion, died to-day.

The father of Sir Thomas Jackson, admiral commander of a fleet division in the Red Sea after the war, was knighted in 1902.

--:--

KITCHENER.—The Public Utilities Commission was notified by banks to-day that in future American silver included in the Commission's deposits will be discounted at the rate of eight per cent. Bills will be discounted at five per cent. The ruling means much to the Commission, since American money has made up as high as 26 per cent. of the deposits lately.

--:--

STRATFORD.—Miss Johnena Gall, Kincardine, 22-year-old nurse at the Stratford General Hospital, died at that institution early to-day under mysterious circumstances. She had been ill with throat trouble for about five days and at noon on Sunday had had her throat lanced. Doctors had seen her during the evening and night nurses looked in her room at different intervals and reported she was resting quietly. This morning she was found dead.

--:--

BRANTFORD.—The congregation of Grace Anglican Church was startled last evening when just as the choir was singing the last hymn at the evening service several tons of the stone coping of the north transcept of the edifice crashed down with a tremendous thud on the slate roof of the vestry below.

--:--

GENEVA — Prime Minister R. B. Bennett of Canada was elected chairman of the second commission, or committee, of the League of Nations Assembly as it got under way today. This committee deals with the work of technical organizations of the League.

--:--

LONDON, Ont.—Two years in Ontario Reformatory was the penalty meted out today to Joe French, handsome young Indian as the result of the "kidnapping" of his wife two weeks ago on the Muncey Indian Reserve. French pleaded guilty before County Magistrate C. W. Hawkshaw to a charge of assault, occasioning actual bodily harm to his 21-year-old wife.

--:--

WINDSOR.—Because of the suspicions of Mrs. Nazaire Jacques, a resident on Parent avenue, who could not understand why two men should work continuously on painting an automobile, William Lewis, 27, Hamilton, and James Morand, who gave a Detroit address, were this morning comitted for trial at the Fall Assizes on charge of theft of the machine.

--:--

LONDON, Ont.— Western Fair opened its 67th annual exhibition to-day with a bang, as London and Middlesex school children stormed its gates in thousands. Gatemen estimated that 12,000 children passed through the turnstiles up to noon, while 7,000 or 8,000 more are expected to arrive during the afternoon, accompanied by parents and friends.

CHATHAM.—Uncertainty of Thomas Walker of Merlin over the exact age of his son Clinton, star witness in the prosecution of the proprietors of three local hotels on charges of supplying beer to a minor in their beverage rooms, to-day resulted in a further adjournment of the case until Wednesday. Walker, who has several sons in his family, undertook to bring the family Bible to the court on Wednesday, and reveal the entry which records Clinton's birth.

TORONTO.—William Thomas Hepderson, former Brantford barrister, who was recently appointed a Judge of the High Court Division of the Supreme Court of Ontario, took the oath of his new office at Osgoode Hall before Hon. Hugh T. Kelly, Acting Chief Justice of the High Court, and in the presence of members of the High Court of the Appeal Court benches.

8 Killed Ontario Week-End Mishaps

ORIGIN OF MORRO CASTLE FIRE SEEMED INCENDIARY, SHIP'S OFFICERS TESTIFY

Acting Captain Warms Says Blaze Discovered in Ship's Locker.

OFFICIAL ENQUIRY.

Officer Breaks Down in Recollection of Captain's Death.

NEW YORK, Sept. 10. (AP).—Testimony that the fire which swept the liner Morro Castle, causing the deaths of 133 persons, was apparently of incendiary origin was given to-day by Acting Captain William F. Warms and Clarence Hackney, second officer of the ship.

Testifying before Federal investigators, Warms based his belief on the fact that there had been a fire, apparently incendiary, on the Morro Castle during a previous voyage.

The ship's master, who succeeded to his post just before the fire, told the New York inquiry—being conducted by the Federal Steamship Inspection Service—that six or seven girls were carried very drunk to their staterooms before the blaze.

The flames which reduced the luxurious vacation vessel early Saturday morning to a charred hull flared as if they were caused by ignited gasoline, Warms declared.

Hackney testified that the rapidity with which the fire spread indicated it might have been "touched off."

When, speaking about the earlier fire, Warms said "someone set it," Inspector-General Dickerson N. Hoover of The Steamboat Inspection Service asked "How do you know?"

"I found charred paper on the cargo," he said.

The company's formal report of that fire, produced at the hearing, agreed with the details of the chief officer's story.

Long Smouldering

"I think somebody put something in that locker that burned and smouldered fire a long time" Warms testified.

"It smoked, and we saw that smoke first, and then it burst into flames."

"Any other place?" asked Hoover.

"The only other place seemed to be the lounge."

"Then" asked Hoover, "you base

(Continued on Page Five.)

Arrest is Made In Labatt Case

TORONTO, Sept. 10 (C.P.)—Attorney-General A. W. Roebuck announced to-day a man had been arrested in Detroit in connection with the kidnapping last month of John S. Labatt.

The identity of the man was not revealed at once.

FERRY MISHAP "AN ACT OF GOD"

So Inspectors Say After Probing Lurch That Injured 65.

13 STILL IN HOSPITAL.

ROCHETER, N.Y., Sept. 10 (AP).—Investigation by the owners of the Rochester-Cobourg car ferry Ontario No. 1 into its near capsizing late last Friday night was completed to-day as more of the 65 persons injured were discharged from hospitals.

Two inspectors of the claim department of the Canadian National Railways, which with the Baltimore and Ohio Railroad controls the Ontario Car Ferry Company, Ltd., came here Saturday night and made the round trip yesterday.

Capt. Charles Redfern, commander of the boat, said they ascribed the accident to "an act of God."

Thirteen of the persons injured when the boat rolled and pitched in the trough of a heavy sea, tossing them about a glass-strewn deck, remained in hospitals to-day. Mrs. Harriet Sequin, 35, the most seriously hurt, was reported improved. Her lung was punctured when a heavy slot machine was torn loose from its base and struck her.

BRANTFORD—For the second time in succession, white gloves were presented here at the Fall Assizes. Mr. Justice McFarland received the traditional gift from Mr. Sheriff J. W. Westbrook. There are seven civil but no criminal actions docketed.

PRAIRIE MOTHER FIVE CHILDREN PERISH IN FIRE

Father Found Unconscious Inside Door After Rescuing Two Kiddies.

THIRD JUMPS TO SAFETY.

Spark From Fire Laid to Brew Tea for Harvesters Blamed for Tragedy.

SWAN RIVER, Man., Sept. 10. (CP)—The charred ruins of a little farmhouse in the big woody district, 13 miles west of here, to-day told a story of tragedy. Mrs. James Walsh and five children perished in flames which destroyed their homes Sunday night.

Neighbors cared for three other children rescued from a blazing bedroom by their father whose condition was reported as "just fair." He was removed to hospital badly burned about the face and body in a futile effort to reach other members of the family.

The husband was found unconscious lying in a room near the foot of the stairway leading to the sleeping quarters. Overcome by smoke he had collapsed and was rescued by farm workers drawn to the scene by the blaze that was visible for miles.

His wife and five children were trapped in an upstairs room when flames ignited by a spark from a kitchen stove, roared through the dwelling. The children ranged in age from two to 14 years. They were; Kenneth, 14; Mabel, 13; Rita 12; Dorothy, eight; and Mary, two.

Hurled to Ground

The husband was returning home when he noticed the fire. With a ladder he attempted to force an entrance at an upstairs window. He was thrown to the ground when a wall of smoke and flame enveloped him. Badly burned about the face and neck he crawled through a kitchen window and from the smoke and flames carried Nita and Evelyn outside. Ada,

(Continued on Page Two.)

Your Evening Smile

FIRST COME, FIRST SERVE

"I hear Jim has lots of money."

"Sorry, I heard it first."

A Peace Lover

ALBANY, N.Y., Sept. 10.—(C. P.)—Daniel Stott confessed to a burglary and spent a month in jail before District Attorney John T. Delaney found that he was not involved and released him.

Stott explained the confession thus: "The law said I done it, and I didn't want to quarrel with the law. I said I done it."

GERMANS MADLY ACCLAIM HITLER AT NAZI RALLY

Ovation Could Not Have Been Greater for Caesar or Kaiser Says Newsman.

EASY MARK FOR ASSASSIN

(By Louis P. Lochner. Copyright, 1934, by The Associated Press)

NURNBERG, Sept. 10.—Adolf Hitler, accustomed to adulation, was frankly elated to-day at the amazing demonstration of unquestioning fealty accorded him as the huge Nazi convention here entered its final phase.

Mediaeval Nurnberg, jammed to suffocation, acclaimed him with astonishing fervor yesterday. Hundreds of thousands of persons of all degrees clung to turrets, crowded old ramparts and swarmed over historic churches as Hitler left a Storm Troop rally in gigantic Luitpold Arena and drove slowly to the Castle of Citadel, perched high over the venerable city.

Every window along the five-mile route was jammed with men, women and children.

One U. S. Reporter

The only American among five foreign correspondents, I attended the Storm Troop and Schutz Staffel exercises yesterday. Not only were we given front row seats, ahead of those occupied by Konstantin Von Neurath, Foreign Minister, General Werner Von Blomberg, and other members of the Government, but we were placed in the automobile immediately behind that of Der Fuehrer.

We were thus intimate witnesses of the drive through the city by Germany's uncrowned king, during which Hitler received an ovation which could not have been more en-

(Turn to Page 7)

LEVEL CROSSING TAKES 2 LIVES CARS 6 OTHERS

Two Men Die Instantly Near Woodstock as Express Hits Auto.

3 WOMEN VICTIMS.

Toronto Man Arrested for Manslaughter After Crash Fatal to Girl.

(By the Canadian Press)

Highway and level crossing accidents today left a week-end death toll of eight lives in Ontario. Three women were numbered among the dead, victims of auto accidents. Two men were killed when a passenger train plunged into their auto.

Wesley Brown and Hugh Conley of Burgessville, Ont., were the level crossing victims. Brown, driver of the car, drove onto the track, believing a wig-wag signal indicated a stationary freight train nearby, but a passenger train on the Canadian National Railways line, passing through Beachville near Woodstock, struck their car, bringing almost instant death.

The three women killed were Miss Blanche Berntrand, 23, of Fort Coulonge, Que.; Miss Margaret Sills of Sillsville, Ont., and Miss Alma Bannerman, 28, of Toronto. Miss Bertrand died in North Bay hospital from injuries suffered when the auto she was in collided with a truck, four miles north of North Bay. Miss Bannerman was killed in Toronto when Edward Hinchcliffe's car hit her, the driver being arrested on a manslaughter charge. Miss Sills died after the auto she was riding in smashed into a truck near Napanee.

When George Armstrong, 46-year-old cattle drover, drove his car into the rear of a motor bus, four miles south of Exeter, he suffered fatal injuries but none of the bus passengers was injured although the rear of the vehicle was demolished.

The two other crash victims were

(Continued on Page Two.)

Passenger First Tradition Broken In Sea Disaster

Seaman Alleges Fire Drills Lax Aboard Luxury Ship—U.S. Government Appoints Board Of Enquiry—Chief Officer First Witness To-Day.

CHARRED LINER FLOATS TO BEACH VIEWED BY 70,000 PEOPLE SUNDAY

Fire Still Smoulders In Ruin Of "Morro Castle"—Identified Dead Number 79 Early To-Day—Cause Of Fire Still Undetermined.

(By the Associated Press)

A revised list of casualties in Saturday's sea tragedy when the Morro Castle burned at sea showed today:

Identified dead	79
Missing, passenger	27
Missing, crew	31
Total	137

The identified dead total includes Captain Robert Willmott, whose body has not been recovered. He died of natural causes before the Morro Castle caught fire.

The liner, which carried 318 passengers and a crew of 236 lies beached just off the Asbury Park Convention Hall and boardwalk. More than 70,000 persons viewed it yesterday.

Searchers sought additional bodies aboard the ship today, as far as the still smouldering fire permitted. They sought also, some clue to the cause of the fire, which is as yet undetermined.

A general morgue has been established at Jersey City, and 2 unidentified bodies lie there.

The condition of the several injured in various hospitals is reported as satisfactory.

Federal Enquiry

A federal investigation was begun by the United States Department of Commerce in New York today, with Dickerson N. Hoover, Inspector General of Steamships, in charge. Three inspectors, sitting with Hoover, constitute the Board of Inquiry. The first witness to be heard was Chief Officer William F. Warms, who was acting captain when the boat caught fire.

A member of the crew made charges of laxity in fire drills aboard the Morro Castle, and said that the Merchant Marine's tradition of "passengers' first" was not followed. He was to tell his story to the federal inquirers today.

Two Explosions To-day

ASBURY PARK, N.J., Sept. 10 (A.P.)—Two explosions in the flame-ravaged wreck of the Morro Castle to-day balked searchers in their efforts to penetrate the pyre that until early Saturday morning was one of the Atlantic's "luxury liners."

More than 100 passengers are known to have died in the inferno. The still-blazing hull of the ship beached at the foot of Convention Pier, continued to guard its ghastly cargo.

The first of the two blasts came this morning. It occurred in the aft section of the wreck.

A half hour later came the second and louder explosion. There was a terrific detonation. A geyser of sparks, flaming cinders and white smoke shot up from the aft funnel.

Officials decided not to place the lives of the searchers in jeopardy for fear of further blasts, and it was felt the fire should be allowed to burn itself out before continuing operations.

Two Bodies Float Ashore

ASBURY PARK, N.Y., Sept. 10—Two more bodies, presumably from the Morro Castle's passenger list or crew, came in on the surf to-day at the foot of Eighth Avenue, not far from the beached hulk.

Both were bodies of men.

GRAVE INJURIES TO SCHOOL GIRL STRUCK BY CAR

Mary Aiken Stepped From Behind Truck Into Path Of Auto.

SKULL FRACTURED.

William Lanuette, Driver, Swerved Car, Trying to Miss Child.

Struck by a motor car as she was crossing the street just before noon to-day, Mary Aiken, seven-year-old daughter of Mr. and Mrs. Harry Aiken, 12 Inverlea Avenue, suffered a severe fracture at the base of the skull and lies in Nicholls Hospital in a critical condition.

The child was returning from Queen Alexandra School and was walking east across the intersection of Barnardo Avenue and Water Street toward her home when the accident occurred.

The car was being driven south on Water Street by William Lanuette, 266 King Street. Witnesses of the accident stated that Mr. Lanuette was passing a truck when the child stepped out in front of his car. He swerved sharply to the left to avert hitting the child, but she continued to walk in front of it. She was struck near the curb on the east side of the street.

She suffered her injuries when her head struck the pavement with terrific force.

Removed immediately to hospital, she was attended by Dr. A. Moir. Her chief injury is the severe fracture at the base of the skull.

The child came here three months ago with her parents from Oshawa. Her father is employed at Buehler's store.

Lone Armed Bandit Loots Toronto Bank

TORONTO, Sept. 10 (C.P.) — A lone armed robber entered the Dominion Bank branch at Lappin and Dufferin streets to-day, forced two employees into the cellar and made his escape. It was not known immediately how much money, if any, he took.

The bandit walked in while only the two employees were in the bank. He asked for a telephone book and then slugged George Lindsay, teller, over the head with a sandbag. Lindsay was then knocked down the cellar stairs and the second employee was ordered down after him. The robber had the bank to himself before the employees were able to summon help.

11 NEGROES ARE DROWNED.

TEXARKANA, Ark., Sept. 10. — (U.P.)—Collapse of a small launch carrying a party of Negroes to a baptismal service drowned at least 11 persons Saturday. Volunteer searchers recovered 11 bodies from the waters of Old river. The accident occurred in mid-stream about 25 miles east of here.

When the good cheere is lacking our friends will be packing.
Fillers

Explosion On Liner Heard Early To-Day

ASBURY PARK, N.J., Sept. 10.—A loud explosion occurred early today on the beached liner "Morro Castle," sending a shower of brilliant sparks and flaming cinders shooting up from the aft funnel. The explosion was accompanied by a large puff of white smoke that issued from the funnel.

Earliner in the day a crash echoed across the water. It sounded as if a large girder or section of deck had fallen into the hold.

The fire, which now seems centered at the bow, raged throughout the night. Some plates near the bow on the port side of the liner parted slightly and a streak of red flame was visible.

$18,000 BLAZE RAZES CONLEY MINE BUILDING

Outbreak Near Madoc Sweeps Structure Before Fire-fighters Arrive.

3 P.M. SUNDAY AFTERNOON.

Cause is Unknown—Only One Watchman on Duty Over Holiday.

MADOC, Sept. 10 (Examiner Correspondence).—The large compressor building of the Canada Talc Company's mine, commonly known as the Conley Mine, near Madoc village, was totally destroyed by fire on Sunday afternoon.

The alarm was given by phone from the mill at 3 p.m. and before men or the fire engine arrived on the scene, the building was totally destroyed.

It is not known how the fire started as there has been no fire in or around the structure.

The day and night shifts were off duty owing to Sunday holiday, and one man, Mr. Gawley, was left in charge of the electric pump in the shaft. The first intimation he had that anything was wrong, was a flash of light and the cable from the hoist came coiling down the shaft with the broken end red hot.

Mr. Conley and other workmen were soon on the scene, but nothing could be saved. The Madoc fire engine was taken there, but owing to the fire cutting off the water power, water was not available to even save lumber and coal lying near.

Manager Absent

An attempt was made to get in touch with Mr. R. Taylor, manager, who was away in Coe Hill with Mr. D. Bernahan, foreman, inspecting the diamond drills at work on the new mine in Coe Hill, but this failed. Mr. Taylor and Mr. Kernahan reached Madoc about six o'clock after a hurried trip.

The damage is estimated to be about $18,000, which is partly covered by insurance. No work can be done in or near the mine for a few days, but the pumps will be repaired as soon as possible and the ground cleared for rebuilding.

Six men were employed on the day shift in the mine, and five at night; with as many more in the compressor building to handle the motors and transformers.

The building was about forty feet square, two stories, and contined the machinery for the working of the hoist, the crusher, transformers and all the motors.

About one month ago, the blacksmith shop was burned down, but was rebuilt at once.

Bonarlaw

Mr. Leonard Hawley of Marmora received word on Tuesday of the death of his brother, Mr. Howard Hawley, at Watertown, N.Y. The late Mr. Hawley was a Marmora boy and his friends here will regret to learn of his sudden death in a motor accident.

Mr. and Mrs. Leonard Hawley left on Wednesday night for Watertown to attend the funeral.

Mrs. Dave Wellman and Miss Esther Best visited at Everett Heaths on Wednesday afternoon.

Mrs. Leonard Hawley visited her son, Mr. Thomas Sophia, on Wednesday evening.

Miss Grace Murray and Mr. Thomas Heath were married on Saturday, September 1st, at West Huntington. They spent a short honeymoon at Toronto. They will reside at Seymour West.

Hundreds Perish As Liner Burns After Lightning Bolt

Struck by lightning and immediately catching fire eight miles off the New Jersey coast, the 11,520-ton Ward liner, Morro Castle, shown above, burned with loss of life estimated at approximately 350. So swiftly did the fire spread that only six lifeboats could be launched. The ship's captain, Robert Wilmot, died at sea from a heart attack only a few hours before the disaster. One Canadian, William J. Kedy of Bridgewater, N.S., was listed as a passenger. Many of the passengers were sleeping and most of those who escaped the blazing inferno were members of the crew according to reports.

SAILOR TO TELL STARTLING TALE OF SHIP TRAGEDY

Charges No Water in Hoses—Alarm Only Raised When Whole Midsection Ablaze.

CREW LEFT FIRST.

(Copyrighted 1934 by the Associated Press.)

SPRING LAKE, N.J., Sept. 10.—William O'Sullivan, deck storekeeper aboard the ill-fated Morro Castle, said to-day he intends to tell Federal Steamship Inspectors that no water came out of the fire hoses of the vessel when the crew attempted to fight the fire that swept the ship.

He also intends to tell them, he said, that crew members were ordered into life boats and lowered away ahead of passengers; that weekly fire drills were not properly carried out; that the fire had spread over the midship section before any alarm was sounded.

He said the Morro Castel had another small fire two weeks ago, the passengers unknowing. It was put out, he said, by the three night watchmen and fourth mate. Only some tar paper in the hold burned.

"We had fire drill every Sunday afternoon," he said, "but only two stations responded to it. They were the stations on the fore deck and on the "D" deck aft, where passengers could see and be impressed.

"Under Federal regualtions every

(Turn to Page Six)

Saar Intimidation Must Cease—Barthou

GENEVA, Sept. 10 (AP)—Intimidation of the population in the Saar Valley in connection with the forthcoming plebiscite must cease, Louis Barthou, Foreign Minister of France, warned the world in a solemn address before the League of Nations Council to-day

Barthou said that "regrettable incidents occurred in the Saar last week." He gave no details, but expressed the hope "such incidents will not be repeated."

Barthou did not mention the name of Germany, or Nazi organizations, but his hearers interpreted his remarks as referring to the Nazi elements in the Basin.

"The people of the Saar must be left entirely free to decide their own destiny," Barthou continued.

Generous

ALBION, Neb., Sept. 10.—(CP). Douglas Shawven of Milwaukee is a respected landowner hereabouts. He came recently to look after his three farms, and realizing the suffering caused by the summer's drought, cancelled the tenants' rent notes, totalling $1,500.

LEVEL CROSSING TAKES 2 LIVES

(Continued from Page One)

William M. Fox of Ottawa and Louis Castmane, 21, of Toronto. Fox was killed in a head-on collision at Smithfield, 16 miles west of Belleville, in which Roy Durocher and Miss Sarah Smith of Ottawa were injured, Durocher critically, Castmane was injured fatally in a collision in Toronto.

Hog Quotations In Peterborough

MONDAY, SEPTEMBER 10, 1934.

Canada Packers quote:

Bacon Hogs— F.O.B., $8.25; off truck, $8.35; rail graded, $11.25. ..

Selects $1 per hog premium.

Sows 4c off bacon prices.

Cream—No. 1 (on truck, 18c; No. 1 (delivered), 19c.

Special, 2c per lb. premium.

Dewart Bros. quote:

Grain—Spring wheat, 85c; Fall wheat, 95c; oats, 35c; malting barley, 64-66c; seed barley, 53c; rye, 60c; buckwheat, 50c.

Trent River

Misses Madge and Iva Huble have returned after spending a week visiting friends and relatives at Coe Hill and Glen Alda.

Recent visitors with Mr. and Mrs. Edwin Huble and family were: Mr. and Mrs. Wilfred Gunter and family of Coe Hill and Mrs. Florence Post of Glen Alda.

Betel is a narcotic stimulant, much used in the east and particularly by all the tribes of the Malay race.

Daniel Dulany was the foremost lawyer in Maryland during the Colonial period.

FIREMEN RUSH 50 MILES TO SEA TO SAVE LINER

Aid Crew Quelling Flames in Sweeping Hold of Santa Rita.

NO PASSENGERS HURT.

BALBOA, C.A., Sept. 10 (A.P.).—The Grace liner Santa Rita, a fire smouldering in her hold and passengers sleeping soundly in their cabins, steamed into port to-day under her own power. Canal zone firemen who sped 50 miles into the Pacific Ocean to fight the blaze on the vessel were credited with saving her possibly from a fate like that of the Morro Castle.

A flood of carbon-dioxide gas, rushed out to sea by the canal zone tug Favorite, helped to check the fire which was working slowly through the cargo in number three hatch.

In one compartment of the ship, fire still smoldered in the cargo of cotton, wool and coffee, but Captain Stevenson said it was under control.

Captain Stevenson said there was no excitement, and no one was injured.

The fire started Friday night, and the cause remains unknown, the captain said.

Cheese Boards

CORNWALL, Sept. 10.—At Saturday's meeting of the Cornwall Cheese Board there were boarded 786 boxes white and 432 boxes colored cheese. All sold at 9¾c, and 166 boxes colored flats at 9¾c.

PICTON—At the Picton Cheese Board there were boarded 212 boxes white cheese. All sold at 9¾c to Cook.

CASSELMAN—At the Casselman Cheese Board there were boarded 912 boxes white and 19 boxes colored; total, 931 boxes. Cheese, all sold at 9¾c to Lovell Christmas. Buyers present: Hodgson, Rowson, Lovell Christmas and Ayer.

BELLEVILLE—At the Belleville Cheese Board there were boarded 1,401 boxes white cheese; no colored. All sold at 9 7-16c. Buyers, Morton, Cook, Swift.

PERTH — At the Perth Cheese Board there were boarded 568 boxes white cheese. All sold at 9¾ cents to Beckett. Buyers present. Osmond, Taylor, Beckett, Stedman.

VANKLEEK HILL—At the Vankleek Hill Cheese Board, there were boarded 373 boxes of colored and 1,779 boxes white cheese. All sold at 9 7-16 cents to Lovell & Christmas.

NAPANEE—At Napanee Cheese Board, there were boarded 330 boxes colored, 522 boxes white cheese, 726 boxes sold at 9¾ cents. Balance refused.

ALEXANDRIA—At the Alexandria Cheese Board, there were boarded 63 boxes colored, 1,571 boxes white; total, 1,634 boxes. All sold at 9¾ cents to Lovell & Christmas. Buyers present: Dever for Lovell & Christmas; Fraser for Hodge, Welsh; Alexander McGruer for Ayer; Wert for Hodgson, Rowson.

CENTRETON

An enjoyable time was spent on Wednesday evening when the Young People of Eddystone held a corn roast.

Mr. and Mrs. H. Macklin and baby Charles and Mrs. Mary Macklin of Penella visited Mr. Jas. Hopes on Wednesday.

Messrs. Jas. and Roland McKenzie were in Toronto on Wednesday.

Little Elnora Hope has been visiting her sister, Mrs. C. Joice, Eddystone.

Mr. and Mrs. Chars. McKenzie, Lakeport, were recent guests of Mr. and Mrs. W. Fraser and other relatives.

Rev P. H. Neville spent a few days this week in Toronto.

The new pupils starting to school this term are: Valda Prettie, Beatrice Whitehead and Sadie Jones of Cobourg.

Mr. T. Turk of Coldsprings called on Mr. and Mrs. Jas. Hope and Mr. and Mrs. John Merriam on Wednesday.

The A.Y.P.A. held a corn roast on Thursday night at the home of Mr. Jas. Hope. Mr. S. Jeffries had charge of the program.

During the recent earthquake which shook Panama the tiny island of Sevilla, off the Chiriqui coast, disappeared entirely.

Fussy

CANTON, China, Sept. 10.—(C.P.) Not content with banning mixed bathing and other popular diversions, Canton's puritanical city government now proposes to prohibit mixed walking in public. Such, conduct, the municipal greybeard say, is not compatible with the old virtues.

GIRL RECOUNTS HORROR OF FIRE

Leaped From Burning Ship Into Cold, Dark Sea.

IN NIGHT CLOTHING.

By KATHERINE LIEBLER

NEW YORK, Sept. 10.—No one who hasn't gone though what we had to go through last night can possibly begin to imagine the horror of it....

There was that huge ship aflame. The waves seemed to be roaring up to try to put it out, like firemen at a big office building but the waves, when they did hit the flames, just caused more smoke.

It was stifling. Thick clouds of smoke rolling everywhere over the ship. Down below in the darkness the sea was roaring; men were shouting, children crying and women screaming.

Men "Splendid"

Everybody was rushing madly about trying to get to the rails. The men were splendid. They let the women and children go first.

I was awakened about 4 o'clock by a steward pounding on my door. He said nothing about a fire. He gave me and my roommate life preservers. We were scared stiff because only last night at dinner we had discussed the possibility of anything happening and said how everybody should keep their heads in an emergency.

We rushed out in our nightclothes. Flames and smoke were sweeping through the corridors. We rushed out madly and dashed up the stairway. We were on C deck.

When we got out in the open it seemed as if we were in a madhouse. Screams and yells and cries. It was maddening. I was slammed here and there and up against a porthole. I lost Mildred somehow and haven't heard from her since.

Flames Crackle

The flames were crackling madly. I saw one woman tearing her hair with both hands and screaming for her boy.

I was going to talk to her but somebody shoved me ahead and I found myself along the rail. Some of the men helped me over the rail and told me to slide down the rope he put in my hand. I was petrified with fear.

I had only my night clothes on. I never saw anything so horrible as that inkly black water. I hesitated and a man said:

"Go on, kid. Scram."

I took one look back at that roaring furnace—the whole ship seemed on fire—and I thought it would be easier to drown than to burn in that hell hole behind me.

I made sure my life preserver was okay and then I said to myself, "God help me, here goes."

And I went.

PRAIRIE MOTHER

(Continued from Page One)

another daughter, managed to jump from an upstairs window.

Charred remains of the mother and the five children were found in the blackened ruins of the farmhouse. In her arms she clasped the burned body of Mary, the baby. The others lay nearby.

A spark from a fire that was laid to brew tea for harvest workers was believed to have caused the fire.

Dr. Victor Drach, district coroner, said no inquest would be held.

The game of dominoes was not known in Europe until the middle of the eighteenth century, but it has spread all over the world.

RUMOR KIDNAP SUSPECT HELD IS UNCONFIRMED

Nothing For Publication Says Roebuck Queried on Labatt Case.

THREAT NOTES DIFFER.

TORONTO, Sept. 10 (C.P.). — Rumors that a suspect had been trapped in the police search for the kidnappers of John S. Labatt, could not be confirmed in official circles to-day. It was disclosed, however, Chief Inspector John Miller of the Provincial criminal investigation department, was expected to arrive in Windsor, where the police search was said to be centred.

Attorney-General Hon. Arthur Roebuck said three was "nothing further for publication," when asked if one of the reputed kidnappers had been captured. Other officials of the department said they knew nothing of an arrest being made.

It was said authorities had centred their search along the border area in the belief the kidnappers who released the wealthy London, Ont., brewer under a promise to pay a ransom of $25,000, were from the State of Michigan. A former Detroit drug store clerk with a long police record was said to be one of the men sought.

Meanwhile, a handwriting expert disclosed that a threat mailed to Premier Mitchell F. Hepburn of Ontario had not been written by the same hand as that which penned the kidnap note written to the victim's brother. There was no similarity in the writing, the expert reported to authorities.

Lakefield

Miss Elsie Ogilvie of New York is visiting at her home in the village.

Miss Lileon Stuart of Toronto is visiting her mother, Mrs. H. J. Stuart.

Mr. and Mrs. F. W. Tanner and daughters, Isobel, Ruth and Doris, have returned to Toronto after spending the summer in the village.

Mr. Harry Stabler of Toronto spent the week end with his parents in the village.

Mr. Aubrey Blakely spent the holiday with friends in Otonabee.

Mr. E.—A. Mackenzie returned this week from a canoe trip in the Peace River country in company with Mr. Duxbury.

Mrs. George Taylor of Warsaw was in the village attending the funeral of Mrs. Henry Smith on Wednesday.

Mrs. F. Harndon of Toronto is spending a week with Mr. and Mrs. William Hodkinson.

Mrs. Ellen Leahy and her daughter, Miss Emma Leahy and son, Fred Leahy, of Toledo, Ohio, were guests of Mr. and Mrs. D. Garvey last week. Mrs. Leahy, who is a sister of Mrs. Garvey, has not been here for twenty-seven years.

Mr. and Mrs. Davis of Warsaw were in the village on Wednesday attending the funeral of Mrs. Henry Smith.

Mrs. G. F. Kendall and Master Joe are visiting friends in Toronto.

Mrs. Larmer of Millbrook was in the village on Wednesday attending Mrs. Henry Smith's funeral.

Mr. and Mrs. J. N. Baker of Hastings spent the week end with Mr. and Mrs. T. W. Chaplin.

Mr. Fred Garvey of Toronto spent the week end with his parents, Mr. and Mrs. D. Garvey, "Maplegrove Farms," Smith.

Dr. and Mrs. Stuart Fraser of Chicago are visiting Dr. J. R. Fraser.

Misses Ethel Blakely and Eva Higgins are in Toronto this week taking part in the girls' judging contest at the C.N.E.

$10,000,000 Donation Weather Forecasts

WELLINGTON, New Zealand, Sept. 10 (C.P. Cable via Reuters)—Provided the governments of South Africa, Australia, New Zealand and South America think the scheme is worth while, an unidentified scientific society is prepared to spend $10,000,000 during the next 10 years in an effort to make it possible to forecast the world's climates.

Sir Herbert Wilkins, noted explorer, said to-day he could not disclose the name of the organization which is interested enough in meteorological observation to promise a grant of $1,000,000 annually for 10 years. The promise, he said, was subject to the furnishing of £250,000 (about $1,000,000) by South Africa, Australia, New Zealand and South American countries for establishment of 12 observation stations in the Antarctic.

By a correlation in all temperatures, Wilkins said it would be possible to forecast world's climates. He said he hoped to maintain five stations in the Arctic and 12 in the Antarctic for one sun-cycle period.

MONEY for your Boy's start in Life

HERE is a Plan guaranteeing that your boy will have money when his Opportunity beckons, when he wants to buy an interest in a business—start up for himself—take a post graduate course—or what not.

The IMPERIAL Child's Thrift Plan

Enables you to secure for your boy or girl, no matter how young, a regular life insurance policy on any of the standard plans.

The Important Feature

Is that should you die before your child becomes of age the Company takes your place and makes the premium deposits for him until he reaches the age of 21. Then if the Policy has not reached maturity he can make the remaining deposits himself.

Furthermore, no deductions whatever will be made for any deposits which have been made for him in this way.

A few dollars a month will start this splendid thrift-teaching, savings and investment plan for your boy. What better start in life could he have?

Write for full particulars today.

IMPERIAL LIFE

Branches and Agents in all important centres

MAIL TODAY

THE IMPERIAL LIFE ASSURANCE CO., HEAD OFFICE, TORONTO, ONT. 252

Please send me by mail particulars of the Imperial Child's Thrift Plan, without obligation to me.

Name_____

Address_____

Child's Age_____ Your Age_____

WORKING hard — playing hard—maybe you are a victim of that run-down feeling. Perhaps insufficient roughage in the diet is taking the joy out of life. If so, include Post's Bran Flakes in your diet. Eat it regularly as a breakfast cereal or at any meal. Not only good for you but — *good to eat.* And what delicious bran muffins it makes! Recipe is on the package. Post's Bran Flakes With Other Parts of Wheat is made in Canada.

Constipation due to insufficient roughage in the diet should yield to Post's Bran Flakes eaten regularly. A competent physician should be consulted for cases not corrected in this simple manner.

B13-34

POST'S BRAN FLAKES

WITH OTHER PARTS OF WHEAT

TURRET *has the* QUALITY *that counts* — *and* POKER HANDS, *too!*

It *pays to* "Roll Your Own" with

TURRET

FINE CUT

CIGARETTE TOBACCO

We Recommend "CHANTECLER" or "VOGUE" Cigarette Papers

NEIGHBORLY NOTES

Please Phone Items to 1000 or 4002

His many Peterborough friends will be glad to learn from the following news item that the Rev. J. A. MacKenzie, former pastor of Knox Church, Peterborough, has recovered sufficiently from his recent illness to resume his clerical duties. The item, taken from the New Outlook of September 5th issue, is as follows: "Rev. J. A. MacKenzie, of Knox Church, Saskatoon, is to resume his work on September 1st after an absence on sick leave of sixteen months. His loyal and devoted congregation will rejoice to have him back. During most of the time of his absence, Professor A. S. Orton, a man of pre-eminent preaching power, and fine spirit, has occupied the pulpit. Recently Rev. Dr. R. Milliken has supplied the joint pulpits of Third-Avenue-Knox during the holiday months. His brethren of the ministry will all wish Mr. MacKenzie strength adequate to his task on resuming."

* * *

Master Earl Gibson of 160 Fradette Avenue has returned home after spending a month's vacation with his grandmother, Mrs. J. B. Parrington, in Toronto.

* * *

Miss Dorothy Louise Foster, daughter of Mr. and Mrs. Vernon S. Foster, of Elias Avenue, has been accepted as a member of the freshman class of the School of Nursing at Western Reserve University, Cleveland, Ohio, and will enter the college on September 18th. Miss Foster received her degree of Bachelor of Arts last June from Oberlin College, Oberlin, Ohio. This year the School of Nursing at Western Reserve University receives into its freshman class only college graduates.

* * *

The presentation to Mrs. Joseph Mills of a Past President's pin featured the regular meeting of the Ladies' Auxiliary to the Canadian Legion, last week. This is the first time a Past President's pin has been presented in Peterborough. Mrs. W. Hughes officiated on behalf of the members, and Mrs. Mills acknowledged the gift in a few well-chosen words, asking the ladies for further co-operation in relief work, of which she is convenor for the society. Mrs. Mills was the first president of the Auxiliary, which was organized in 1917, and is still active in the work, always keeping at heart the welfare of the returned men. At the close of the meeting, a pleasant social hour was spent.

* * *

Mr. Art Blade of Ottawa, formerly of Peterborough, celebrates a birthday to-day.

* * *

The engagement is announced of Mabel Edna, youngest daughter of Mrs. F. Reynolds of Otonabee, and the late Frederick Reynolds, to Arthur F. Ward, eldest son of Mr. and Mrs. A. F. Ward of Dartford, Ontario, the wedding to take place quietly the latter part of September.

* * *

Mrs. C. Gahagen, of Austin, Minn., has returned home after visiting her sister, Mrs. C. Cleary, Douro street.

* * *

Mr. and Mrs. W. A. Lockart, of New York City, are visiting at the home of Mr. Lockhart's brother-in-law and sister, Mr. and Mrs. S. J. Curtis, of Bridgenorth.

* * *

The Rev. W. Simpson of Millbrook, officiated on Saturday at the wedding in Toronto of his niece, Miss Jane Eleanor McMahon, to Mr. [illegible] W. Wilkinson, both of Toronto.

* * *

Dr. N. D. Buchanan is attending a convention of Eye, Ear, Nose and Throat Specialists, in Chicago.

* * *

Mrs. N. R. Fair (formerly Miss Elda Webber, R.N.), of New York city, is visiting her parents, Mr. and Mrs. A. Webber, Park street. Mr. Fair, who has also been spending some time in the city, returned yesterday to New York.

* * *

Mrs. E. H. D. Hall, Fleming Place, is occupying his cottage at Stoney Lake until the middle of the month.

* * *

Ven. Archdeacon Blagrave left this morning for Montreal, where he will attend the Triennial meeting of the General Synod of the Church of England in Canada, during the next two weeks. Archdeacon Blagrave is a delegate from the Diocese of Toronto and his address for the next fortnight will be in care of the General Synod, Royal Victoria College, corner Sherbrooke and University streets, Montreal.

* * *

Mrs. F. Merritt of Leslie avenue, has returned home after an extended tour of the Pacific coast. She visited San Jose, Inglewood and Long Beach, California. While in San Jose, she represented the Rosicrucian membership of Peterborough and district, at the sixth annual convention of the Order, and witnessed the dedication of their new University, which was founded on Idealistic lines. On her return trip, Mrs. Merritt visited in Seattle and Vancouver.

* * *

Mrs. R. Neill has returned to the city from Stoney Lake.

* * *

Dr. and Mrs. R. A. Flynn and Miss Betty Corrigan, of Belleville, spent the week-end with Mr. and Mrs. F. Corrigan, Homewood Avenue.

* * *

Mrs. Frank Graystock of Otonabee accompanied her brother-in-law and sister, Mr. and Mrs. Fraser, to their home at Coniston, near Sudbury, on their return from a visit with Mrs. Fraser's mother, Mrs. McIntyre, and other friends in Otonabee.

* * *

Ten of the lady members of the Peterborough Golf and Country Club motored to Cobourg on Friday for inter-club games at the Cobourg Golf Club, the local ladies emerging victorious on the afternoon's play. They were entertained at luncheon and tea in the pretty clubhouse, which was decorated with baskets of flowers and cosy with a lighted grate fire. Peterborough ladies taking part in the games were Mrs. Gerald Wood, Mrs. F. L. Roy, Mrs. B. D. Hall, Mrs. L. A. Potvin, Mrs. R. H. Turner, Mrs. C. B. Westbrook, Mrs. C. G. Graham, Mrs. F. J. A. Hall, Miss Maude Rush and Miss Lahring Parsons.

* * *

Mrs. F. Murduff of Chamberlain street has received word of the death in Toronto this morning of her brother, the late Mr. J. B. ('Doc') Fraser, formerly of Peterborough.

* * *

Mrs. S. G. Hetherington, who lives with her son, Mr. W. P. Hetherington of 191 King Street, is to-day celebrating her eighty-third birthday anniversary, in excellent health and spirits.

* * *

Mr. James W. Field of 574 Aylmer Street celebrates his twenty-fifth birthday anniversary to-day. His marriage to Miss Helen Dougherty of this city took place this morning at the Manse of Mark Street United Church.

* * *

Charles Driscoll, four-year-old son of Mr. and Mrs. Neil Driscoll, of Erskine Avenue, was taken to St. Joseph's Hospital on Saturday afternoon, where extraction took place of a large copper which had been swallowed and lodged in the child's chest.

Fashion Service

3339

SLIM STRAIGHTLINE

Few models could be simpler than today's with its straight slim lines and collarless high neckline. You'll note too, the clever bias skirt seaming that lengthens the figure.

Green novelty diagonal woolen made this stunning dress; its sole trim being a matching green satin bow at the neck.

Wine red velvet wool is another scheme you'll like with black satin bow.

Pebbled black crepe silk is charming for afternoons with silver lame bow and silver belt buckle.

Style No. 3339 is designed for sizes 12, 14, 16, 18 and 20 years.

Size 16 requires 3¼ yards 39-inch material and ¼ yard 39-inch contrasting.

The Examiner:
Please order for me—
Pattern Number .....
Size .....
My Name .....
Address .....
.....
I enclose 15c in payment. Allow five days for return.

Lindsay Residents Pass Away Suddenly

(Special to The Examiner.)

LINDSAY, Ont., Sept. 10.—Death came suddenly to two well known residents of Lindsay on Saturday night in the persons of William Tresidder and Frank Cotey. The late Mr. Tresidder was seated in a chair in his dining room when death overtook him. He was born in Verulam township fifty-eight years ago, and for a number of years was in the grocery business under the firm name of Tresidder and Killaby. After death of the latter member of the firm Mr. Tresidder conducted the business until a few months ago. He was a member of the Queen Street United church and is survived by his wife.

Frank Cotey, who died from heart failure at his home on Cambridge street, was in his forty-eighth year. He was born in Lindsay and conducted a tonsorial parlor up until the time of his death. The deceased was a well known hockey player and was a member of the local team that won the O.H.A. intermediate championship in 1909. He was a prominent member of the Independent Order of Foresters, and is survived by his wife, one daughter and two brothers.

In Great Britain the number of women bricklayers has dropped from 1,743 in 1931 to 775.

Riverside Creamery BUTTER 21c lb.

TUESDAY AT 387 George Phone 3680

BUEHLER

FRESH BRISKET BEEF 7c lb.

MINCED BEEF BEEF CUTTINGS 3 lbs. 25c

ROUND STEAK 17c lb.

SIRLOIN STEAK 20c lb.

LOIN VEAL CHOPS LOIN VEAL STEAKS 18c lb.

BLADE OR SHORT RIB ROAST 12c lb.

PORK SPARE RIB PORK LIVER SLICED PORK KIDNEYS 10c lb.

WING OR PORTER-HOUSE STEAK 22c lb.

Just Between Us Women

A daily chat with Examiner neighbors conducted by Anne Wilcox

The bedtime snack has been the subject of much discussion and as something light and nourishing is considered by the majority to be better for us from a standpoint of sleep we thought a few recipes for easily digested foods would be very timely.

* * * * * *

SOFT MOLASSES COOKIES

¾ cup shortening, 1 cup sugar, 2 eggs well beaten, 1 cup molasses, 1 cup whole wheat flakes, 4 cups flour, 1 tsp. soda, 1 tsp. ginger, 1 tsp. cinnamon, ½ tsp. salt, ½ cup sour cream.

* * * * * *

Cream shortening and sugar thoroughly, add eggs, molasses and whole wheat flakes. Sift dry ingredients and add to first mixture alternately with the sour cream. Place in a refrigerator and chill overnight, Rol l a small part of the dough at a time, cut and bake in a moderate oven (375 degrees F.) for about ten minutes. Yield: About 2½ dozen large cookies.

* * * * * *

DATE CRUMB COOKIES

¼ cup butter, ½ cup sugar, 1 egg (beaten), 1 cup flour, ½ tsp. soda, ½ tsp. baking powder, ¼ tsp. salt; ¼ cup sour milk.

* * * * * *

CRUMBS

½ pkg. pasteurized dates, 1-3 cup orange juice, 1 cup corn flakes, crushed.

* * * * * *

Cream butter and sugar and beat in egg. Sift dry ingredients and add alternately with milk to first mixture. Spread very thin in a buttered tin (8" x 12" is suitable size).

* * * * * *

Cook dates with orange juice until softened. Spread over the dough. Cover with crushed corn flakes and bake in a hot oven (400 degrees F.) about 25 minutes. Yield: 24 small squares.

* * * * * *

BRAN GINGER SNAPS

¼ cup shortening, 1 tbsp. brown sugar, ½ cup molasses, ½ cup bran, 1¼ cups flour, ½ tsp. salt, ¼ tsp. soda, 1½ tsps. cinnamon, 1 tsp. ginger, ¼ tsp. cloves.

* * * * * *

Cream shortening and sugar. Add molasses which has been heated to boiling. Stir in bran. Sift dry ingredients, add, and mix well. Chill thoroughly in refrigerator. Roll dough very thin, cut into rounds, and bake in a hot oven (400 degrees F.) about 7 minutes. Yield: 5 dozen, 2 inches in diameter.

Behind the Scenes in Hollywood

By HARRISON CARROLL.

HOLLYWOOD, Sept. 8—.The story sends shivers up and down my spine. This week a certain Hollywood couple who have been married many years hovered on the brink of the divorce court. The husband, an actor, nearly 50, had become infatuated with a pretty young thing in her early twenties. The triangle had reached the stage of a showdown. The actor's wife consulted an attorney. It even became necessary to tell the couple's young daughter. And what did the sweet kid do? Bravely suppressing her tears, she came up to her father, and said:

"I can understand someone falling in love with you, daddy, but I can't understand you falling in love with them."

* * *

FOR TWO

and a half months, Jean Parker has received flowers from a mysterious admirer. They come regularly, twice a week—gardenias on Monday and red roses on Wednesday. No card was ever inclosed. The whole family was consumed with curiosity — Jean, her guardian and particularly Francis Lucas, schoolmate of the youthful star, whom Jean says she will eventually marry.

Jean Parker

All efforts to trace the sender failed—until Wednesday. Then Jean got a call on the "Limehouse Nights" set from her guardian. A card had accompanied the flowers at last.

And if it isn't giving away secrets, the sender is Aubrey Austin, son of a Santa Monica banker.

* * *

"LET'S TRY AGAIN",

RKO-Radio Picture which has its first showing Monday at the Capitol Theatre, presents a daring treatment of a dilemma faced by almost every married couple.

"Let's Try Again" is a subtle drama of mature love, and it concerns itself with that crisis in the lives of a husband and wife when they have become used to each other and the ecstasy of young fervor should be passing into that state of serene affection which makes lasting marriage possible.

Diana Wynyard and Clive Brook, stars of the internationally successful "Cavalcade", have the principal roles. They head a splendid cast.

* * *

PAY SPECIAL

attention to the hymn Gertrude Michael will sing in her new picture, "Menace". For Gertrude wrote the music for that hymn herself. . . . It was when she was a girl organist at a church in Talladega, Ala. The pastor of the church wrote the words. And it will be the only time the hymn has been sung outside of that church.

* * *

RICHARD DIX

and R-K-O Producer Cliff Reid are boarding a plane here to wing it over the Pecos river country in Texas. They'll take a camera and record location country for Rich's new picture, "West of the Pecos". This is from the Zane Grey story. And, oddly enough, Dix made his screen debut in a story by the popular author of westerns.

* * *

HOLLYWOOD WILL

have to wait six months to see the hunting trophies of Darryl Zanuck. The twentieth century producer left them in Africa to be temporarily cured. Then they will have to be shipped across the Pacific to San Francisco, and from there to Denver, where a firm of taxidermists will spend at least three months on the permanent mountings. Darryl got 75 trophies, but is bringing back only the best—about 45 heads and capes, including elephant, rhinoceros, African buffalo, lions and the leopard which Virginia Zanuck bagged. Darryl's original plan was to build a projection room onto his Beverly Hills home and to keep his trophies there. Now, he may store them in Denver until he builds his new house next year.

Darryl Zanuck

Household Hints

Menu Hint
Broiled Steak
Boiled Potatoes with Meat Gravy
Corn-Stuffed Pappers
Sliced Peaches Maple Nut Cake
Tea

Maple nut cake may be considered too rich to eat with sliced peaches. The fresh peaches are served instead of salad in this menu, however. Serve plain cake or cookies with it instead.

Today's Recipes

Corn-Stuffed Peppers.—Six green sweet peppers, two cups whole kernel cooked corn, one-half cup thin white sauce, five tablespoons tomato catsup, two tablespoons sugar, two teaspoons onion salt, butter, corn flake crumbs, grated cheese. Cut off tops and remove seeds of peppers. Put peppers and top slice in cold water and bring to boil, boiling five minutes. Cut cooked tops of peppers into small pieces and add to corn. Add catsup, sugar and onion salt and pack into the parboiled pepper cases. Put lump of butter on top of each and cover tops with corn flake crumbs and grated cheese. Bake in hot oven (425 degrees) until brown on top.

Maple Nut Cake.—Two-thirds cup butter, two cups brown sugar, four eggs, one cup milk, two and two-thirds cups flour, four teaspoons baking powder, two teaspoons vanilla, one-half teaspoon salt, two cups nuts. Cream sugar and butter, add yolks of eggs and milk. Then add flour which has been sifted twice, putting baking powder in second sifter. Then add vanilla, salt and nuts. Lastly, add whites of eggs which have been beaten until stiff. Bake in 10-inch agnel cake pan for 45 minutes at 450 degrees. Cover with white icing and decorate with nuts.

FACTS AND FANCIES

Caramel Sauce

One cup sugar, three tablespoons cold water, one tablespoon butter, one tablespoon cornstarch, one cup boiling water, one teaspoon vanilla. Stir the sugar in the top of a double boiler over direct heat until light brown but not burned. Add the cold water. Blend the butter and cornstarch together, adding the first mixture gradually with the boiling water, stirring constantly. Return to the double boiler and cook over hot water 20 minutes.

To attract foreign tourists Germany has removed all taxes on cars brought by them.

CONTRACT BRIDGE

WRITTEN FOR CENTRAL PRESS

By E. V. SHEPARD

WORTHY OF STUDY

There are a number of points worth remembering about the hand to-day. My partner was George Reith, who never has to be prodded to support, shift or double for penalties. Give me a partner who is not afraid to bid when he has anything looking like supporting strength.

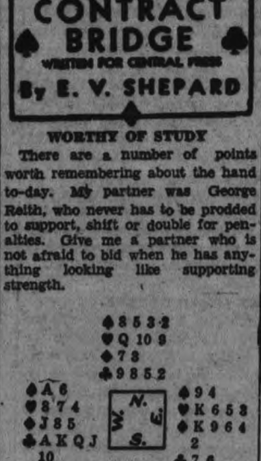

I dealt and bid 1 spade. Bidding then went: West, 2 clubs; East, 2 diamonds; South, 2 spades; West, 3 clubs, largely on account of the honors; North, 3 spades; South, 4 spades, which West doubled.

The opening lead was the king of clubs. East started an echo. Then came the queen of clubs, followed by the jack I ruffed with the 10, as I had to enter the dummy holding one trump lower than the 8. West's ace of spades captured my king. My jack ruffed a lead of West's fourth club. I had to lead my queen of spades to pick up the last two opposing trumps Then my 7 of spades had to be led, to gain entry to dummy with the 8. Fortunately dummy had no more clubs, and had one long trump to ruff any return by West, in case he was able able to gain entry when I had to take my finesses in both red suits.

I first led dummy's queen of hearts, ducking my jack, to enable me to again lead that suit from dummy without danger of blocking its run. When the queen was not covered dummy's 10 was led. That also was not covered. Of course I then had to switch to diamonds, leading the 7 from dummy, and winning with my queen when East played low. That finesse seemed quite safe, as East had bid diamonds and should hold the missing king, and perhaps the jack also, but I took no stupid chances by attempting a useless double finesse.

I took my two red aces, then dummy's last trump ruffed by 10 of diamonds, giving our side its doubled contract of 4 odd.

Hands like the foregoing frequently are held. They offer no particular difficulties. They do, however, deserve thought to play them as foolproof as possible.

There are four points in play worth remembering. The first is to ruff high, preserving the one trump lower than the 8 held by dummy, to insure trump entry to the North hand. The second point is to drop South's jack under North's queen of hearts, to avoid blocking the suit. The next point is to omit a third round of hearts, so as not to be left stranded in the declaring hand. The last point is not to attempt a useless double finesse in diamonds

Your Health

By DR LOGAN CLENDENING

Cosmetics usually receive nothing but condemnation from doctors. Those who use them are sneered at as mere victims of vanity, and their dangers, and the poisonings resulting from their use are emphasized with a sort of ghoulish glee.

It is refreshing therefore to find certain members of the medical profession beginning to defend cosmetics and cosmetic users. As a matter of fact very little harm is done by them, in general they are not only perfectly safe, but even protective, and beneficial. It is unfortunate that they have suffered so from exaggerated and lying claims and from the misbranding of those that are dangerous. At present the government has no regulations to prevent such misbranding. And it is astonishing that the vast majority of honest manufacturers allowed themselves to be stampeded by a minority into opposition to the pure food, drug and cosmetic bill of the last session of congress. Hundreds of letters and personal inquiries to me have asked: "How are we able to tell the harmless from the dangerous cosmetics?" The answer simply is, "At present there is no way to tell. If you had forced your congressman to pass the pure cosmetic bill, you would have been protected by the government." Plainly, all the injustice has to be borne by the honest manufacturer of cosmetics.

But even at present most of the preparations are, as has been said, quite safe.

Carleton, in 1933, published her investigation into vanishing cream. She tried it on forty subjects. In most it was harmless, although several had naturally dry skin. In 13 the cream was, in fact, beneficial. In one case it caused dryness. Vanishing cream does not really vanish: it becomes a greaseless adhesive surface on which powder is spread.

More men than women use hair tonic. Occasionally it causes a mild skin eruption on the palms and fingers ends where they have been used to rub it in. A man with thinning hair and scruffy skin on his finger ends is probably using hair tonic.

Rouge is mainly zinc oxide to which chalk and dyes have been added. It is almost always harmless the same to be said of lipstick and eyebrow pencils.

Liquid nail polishes are made of an acetone base with tincture of benzoin and, according to Dr. Downing of Boston, may be helpful in preventing infections that might have resulted from the none too sterile tools of the manicurist.

ROBERT FAIR & CO.
LIMITED
The Store of Better Values.

MONARCH YARN WEEK
Sept. 10th to 15th

Every customer purchasing Monarch Yarn during Monarch Yarn Week will be presented with a Metal Combination Needle Gauge and 6-inch Rule, or a new Monarch Hand-Knitting Instruction Book FREE.

SPECIAL DISPLAY SPECIAL PRICES

We invite you to visit this store and inspect our Special Display of Yarn during this week.

Monarch Dove .....1-oz. ball 18c
Monarch Down .....2-oz. ball 30c
Monarch Fairy .....1-oz. ball 25c
Monarch Andalusian .....1-oz. ball 25c
Monarch Rainbow .....1-oz. ball 25c
Monarch Radiant .....1-oz. ball 25c
Thistle Down Angora Wool .....1-oz. ball 25c

Character From Handwriting

By BLANCHE A. DRAPER

A Feature Conducted by Peterborough's Leading Handwriting Analyist for the Readers of The Examiner

Full name and address (complete) must be given in all samples sent in.

George Rogers,
Indian River, Ont.

Your handwriting indicates an inquisitive turn of mind. Sometimes we term this analytical because the person to whom it belongs seems to desire to acquire knowledge and to learn the why and the wherefore of everything.

You ask if I can tell you anything about people who cross their 't's' at the very top. Well, as you do this so often in your own writing, you should have a pretty good idea of what it means; though in your case the defect is modified because you have at least six types of 't' crossings. You see, your disposition is changeable, and you do not like to stick to one thing for very long at a time. However, you have many fine characteristics, and should learn all that you possibly can about electricity for I believe you should be able to make excellent use of this knowledge in the future.

If you care to delve deeper into the mysteries of the science of graphology you may apply to me for lessons upon the subject, then you could amuse your friends with your experienced knowledge of their 't' crossings.

Margaret McGrath,
Hastings, Ont.

The handwriting as delineated on your sample reveals that you have a rather placid disposition, but that you are friendly and quite adaptable. You seem to possess the power to reason things out, and so avoid trouble or quarrels.

Your capital letters show artistic tendencies which should be developed in order to bring you more happiness as time progresses.

There is a nervousness noted in the manner in which your letters are written, it is as though you fear to express yourself either in words, or in deeds.

Your capital 'G' shows that you have an ear for music, but it is not at all necessary for you to be able to play an instrument, though I believe you could if you wished to do so.

Your 't' bar crossings are so soft and light, that I know you are not very self-willed or stubborn. Kindness predominates throughout the writing, and I am sure that your friends must admire you very much for your fairness and sympathetic emotions.

Your capital 'O' in Ont. shows that you can adapt yourself to conditions as you find them, and I wish you much joy and love in the future, for one with your kindly disposition deserves the best.

Mrs. Goole,
Havelock, Ont.

The handwriting which you have submitted for analysis reveals that you are a genuine friendly person. You are not too strict in your manner or your ideals, but believe in letting every one have a chance to express their own opinions. This, of course, makes your friends wonder how they could get along without you. No doubt you quite often wish that some of them could.

There is a rather generous characteristic noted in the manner in which you spread your capital letters, and it might be well for you to draw in the lines as it were before too many unworthy creatures impose upon your good nature, and cause you mental stress.

The lower loop attendant to your letter 'G' shows a keen interest on the out-of-doors recreations, and your type require more than the average of sunshine and fresh air.

Your will power is normal and your imagination that of one who has sufficient common sense to avoid imaginative nonsensical flights into the realms of make believe.

Friendliness and sympathy are noted in the main body of your writing, so I am sure that you will acquire genuine lasting friends who will accompany you through the years that are to come.

Women's Bible Class Opens Autumn Season

At the opening Autumn meeting of the Women's Friendly Bible Class of St. John's Church, there was a large attendance. The president, Mrs. G. Pakenham, was in the chair.

An opening rally and social evening for present and prospective members will be held on Friday evening of this week, in the Parish Hall.

Plans were made for the recently-formed bowling club, which will be in charge of the president and Mrs. H. Bassett.

Mrs. W. McLarnon will be convenor of the Entertainment committee for the coming season, Mrs. C. H. Barton will be convenor of refreshments and Mrs. C. Willison will convene the sewing committee which commences work next Wednesday.

At the close of the meeting, after prayer, refreshments were served by Mrs. G. F. Collis and her helpers.

READ THE WANT ADS

The Examiner

The Examiner is a member of the Audit Bureau of Circulation.
The Daily Examiner, published every lawful evening by The Peterborough Examiner, Limited. Office: 416 George Street. $6.00 per year Delivered in City. Out-of-town Subscribers by mail, $4.00 per year.
Member: Canadian Press, Limited; Audit Bureau of Circulation; Canadian Daily Newspapers Association.
Member: Ontario Associated Dailies. T. L. Ashton manager, Canada Permanent Building, Toronto.
U.S. Advertising Representatives: Prudden, King & Prudden, Inc., Chicago, Seattle, San Francisco, Los Angeles, and New York City.
Advertising Rates on Application.
E. M. GLOVER, Managing Director.

PHONES: Editorial 1601, Business Office 1600. Private Branch Exchange to all Departments

MONDAY, SEPTEMBER 10, 1934

THE WIVES COMPLAIN.

It is not surprising to find that in a number of municipalities where cash relief has been established wives are asking that the voucher system be restored, inasmuch as the money that should be devoted to providing for the family is being spent on beer, tobacco and entertainment.

The fear that such a result would follow the introduction of cash relief has led The Examiner to consistently oppose the suggestion that the cash system should be adopted in Peterborough.

We are quite willing to admit that in a great many cases there would be no abuse of the privilege and in not a few the money would probably be spent to greater advantage than accrues from the voucher system; on the other hand, however, there is the danger that in many instances the relief allowance, if paid in cash, would be frittered away in the beverage rooms and on other non-essentials, while the families would go short of food.

That this has been the experience in those places where the cash plan has been adopted is exactly what we would have expected; human nature being what it is, the honor system cannot be depended upon in relief administration, and while it is unfortunate that the thrifty and the sensible should have to be penalized for the sake of the extravagant and the foolish, there does not seem to be any other feasible way out than to control relief so that there is reasonable assurance that the necessities of life will be provided.

BRITAIN FORGES AHEAD.

Without any NRA or Blue Eagles or radio, newspaper and platform publicity, Great Britain seems to be making a good job of dealing with unemployment problem, and at the same time to be accomplishing a return to better general conditions than any other country in the world.

The British housing program under which slums in many centres are being eliminated and thousands of decent, comfortable homes are being constructed is providing employment to large numbers of workers in the building trades.

And while this is the case, further provision has been made to take care of Britishers who are without jobs, and the new Unemployment Act which is now coming into force means that an additional $40,000,000 in unemployment relief will be distributed.

Under this measure workers who have contributed to the unemployment fund for a long period of time now are eligible for additional benefits beyond the 30-weeks-a-year plan that has been in force up to now. It is also provided that those who have made contributions for five years will receive benefits for a further 26 weeks a year, with others who have contributed regularly for shorter period will benefit accordingly.

At the same time some 700,000 young people have been brought within the scope of the act by lowering the legal limit for school attendance to 14 years.

Britain, in short, is weathering the storm and beating her way back to the harbor of prosperity in a manner that challenges the rest of the world.

HOME INFLUENCE A FACTOR.

Blame which is heaped on movies for lowering moral standards of youth may, in part, properly be directed towards parents and home life, suggests Dr. John Dewey, dean of American educators, writing in the current Rotarian Magazine. While "recent investigations, conducted with scientific care, have shown that many boys and girls have been stimulated in unwholesome ways by the movies," he points out that "the influence of movies upon children is fixed by the general tone and level of the child's surroundings."

"A boy or girl from a cramped environment that provides few outlets," he continues, "reacts very differently from one in which the movie is not the main vent for romance, and for acquaintance with conditions very different from those that habitually surround him.

"The luxury of scenes depicted on the screen, the display of adventure and easy sex relations, inoculate a boy or girl living in narrow surroundings with all sorts of new ideas and desires. Their ambitions are directed into channels that contrast vividly with actual conditions of life.

"The things that a boy or a girl from a well-to-do and cultivated home would discount or take simply as a part of the show are for other children ideals to be realized—and without special regard for the means of their attainment. The little moral at the close of the picture has no power compared with the force of desires that are excited."

One "healthy effect" of the depression seen by Dr. Dewey is "a more general questioning of the primacy of material values." With parents putting less stress on wealth, their example will become an important factor in forming more wholesome attitudes among children, wherewith to counteract any unwholesome suggestion motion pictures leave in the youthful mind. Schools also help in this, but, Dr. Dewey declares, with the child in the schoolroom only five to six hours a day and much time devoted to routine work, the teacher's influence is secondary to that of parents, the home and other factors.

A FRIENDLY BUT CANDID CRITIC.

That complaints against the working out of the new beer regulations are not confined to those who may be described as temperance people is shown by the fact that the Canadian Hotel Review, a journal which, as its name implies, is concerned with furthering the interests of the hotel trade, has been looking over the situation in Ontario and has found a great deal with which to find fault.

Here is the Hotel Review's indictment of existing conditions:

"Premises are not being kept in a satisfactory condition in certain hotels; managers of beverage rooms on occasions have sold beer to patrons who were in no condition to drink more beer; undesirable persons have been permitted to frequent the premises; rowdiness has sometimes prevailed; there have been fights; closing hours have not been observed. It is suggested that 4.4 per cent. beer has been sold in some cases as beer of the usual strength sold through the Liquor Control Board. There have been other infractions."

Coming from a candid friend of the trade this criticism is significant and should be helpful in convincing those engaged in the sale of beer that the system must be rid of its abuses or the reaction on the part of the public will lead to the ultimate doing away with the sale by the glass.

Unless there are reforms, voluntary on the part of beverage room proprietors or insisted upon by the Government, it does not require the prophetic ability of a seventh daughter of a seventh daughter to predict that there are rocks ahead for the new system.

AN "IF" BY LLOYD GEORGE.

In one of the later issues of his war memoirs Mr. Lloyd George, ever critical of what others did in the World War, whether soldiers or civilians, makes rather a strong indictment of the late Sir Edward Grey, who was Foreign Minister in 1914. If, says Mr. George, instead of writing the pre-war dispatches in roundabout diplomatic language, the Foreign Secretary had bluntly declared that Great Britain would enter the war if Germany violated Belgian neutrality, the war would never have begun.

That is a serious accusation, and, like certain other of his charges in his somewhat provocative memoirs, is made against a man not now here to defend himself. Germany knew quite well, however, that Britain, like herself, had guaranteed the neutrality of Belgium, and that Britain would keep her bond. Germany was prepared under the plea of military necessity to renounce the treaty, and did so, hence the infamous "scrap of paper" speech of Chancellor Bethmann von Hollweg. The real reason why she violated Belgian neutrality was because she believed Britain's hands were then about to be tied by civil war in Ireland. She gambled on that, and was shocked when, in the light of the bigger event on the continent, Ireland calmed down for the time being and enabled the British Government to concentrate on the war, until later, aided by the traitorous Roger Casement, Southern Ireland added to the difficulties by attempting a revolt hatched in a German prison camp.

Had Mr. Lloyd George been Foreign Minister in July, 1914, being the pacifist he then was, it is most unlikely he would have shaken a mailed fist at Germany as he says Grey should have done. He would probably been just as "diplomatic" in his dispatches.

The whole history of history is made up of "ifs."—St. Thomas Times-Journal.

NO WHEAT QUOTA THIS YEAR.

The Winnipeg Free Press hails with great glee the fact that the London wheat conference has disbanded without fixing export quotas for 1934-35.

The general situation for Canadian wheat has greatly improved during the past few weeks. The carryover announced by the Dominion Bureau of Statistics on August 11 is 193,000,000 bushels in Canada compared with 212,000,000 bushels a year ago. This season's crop is variously estimated around 280,000,000. Canada will therefore have about 460,000,000 bushels to market. With home consumption put down at 105,000,000 bushels there will be a balance of 355,000,000 bushels available for export. And eminent wheat authorities predict that Canada may sell abroad this year 300,000,000 bushels or more.

The drought of recent weeks has taken the United States out of the world market this year. She will not have any more than enough wheat to meet home consumption. Australia, after two successive short crops, has no abnormal carryover and she will not be a serious competitor in the European market. The wheat conference, therefore, has been in recent weeks pretty much of a contest between Canada and Argentina as to which nation should have the larger quota. About that, the Winnipeg Free Press has this to say:

"There was no reason in the world why Canada should give up the chance to sell a single bushel for the benefit of Argentina. When that country found six months ago that it had more wheat to sell than its allotted 1933-34 quota, it went ahead and sold regardless of commitments, exceeding the quota by 30,000,000 bushels. From a world point of view, it is all to the good that Argentina sold that extra wheat. The world needed it and Argentina supplied the demand which was certainly more sensible than keeping the grain at home in elevators. The fly in the ointment, from Canada's point of view, was that Canada might have got a share of the business if Canada had competed actively and not stuck to its quota."

It is quite probable that Canada will not lose anything in the 1934-35 season on account of the collapse of the wheat conference. It happens that the wheat outlook for this country is relatively satisfactory.

It is true that Argentina broke her quota agreement covering the 1933-34 season; but that is not an adequate reason for abandoning the whole idea of quota selling, as the Winnipeg paper urges. We are not experts on selling wheat, but the idea of having some understanding between the big wheat exporting nations making toward orderly marketing appeals to us. Apparently it would not be an advantage to Canada this year to be hampered by a quota—but perhaps next year or the year after we will want the protection of a quota. A measure of co-operation might pay better in the long run.—Stratford Beacon-Herald.

EDITORIAL NOTES AND COMMENT.

Hon. Peter Heenan has paid the expenses of his private car trip to the north, and a lot of old-timers at Ottawa probably fainted when they heard the news.

Mr. Bennett may bring back a new French treaty, in which case his Geneva excursion will prove a profitable venture.

If no more sheriffs are to be appointed in Ontario who's going to act as reception committee for the Assize Court judges?

The Canadian National Exhibition, despite unusually bad weather, easily surpassed last year's attendance figures, surely an indication that conditions are definitely on the mend.

Once again the President has shown sound political strategy. He asked the people a lot of questions, and went for a boat ride without waiting for the answers.—The New Yorker.

St. Thomas will always be grateful to Mitch Hepburn for airing it that big day.—Toronto Star.

THE OLD HOME TOWN

Registered U. S. Patent Office

By STANLEY

What's in The NAME

of Canadian Cities and Towns?

By FRANK H. WILLIAMS

ARDHILL, SASKATCHEWAN.

This is one of the few towns in Canada which derived its name from a jesting remark.

A cockney Englishman, visiting the district in the early days of its settlement, observing the large hill nearby, remarked, after climbing it, "It's a damned 'ard 'ill."

A facetious settler professed to have received inspiration from the remark as to how the place should be named and, accordingly, christened it Ardhill, and there were no dissenting voices.

ALL OF US

(By Marshall Maslin.)

THE BROWSER.

Books are beginning to come in again from the publishers . . . and this is the time of the publishing year that the Browser likes best of all. In fact, he's sort of soppy about it. Autumn's at hand, the red apples are ripening on the trees, the trees themselves are taking on a bit of color, leaves are burning in the gutters, the wind begins to bluster about the corners of the house, and the publishers' catalogs have come in the mail and all the little authors are standing a-tiptoe to see what impression their precious darlings will make upon the public . . . It's sad to think of the little books, with their creators' heart-strings bound round and round them, that are doomed to fade away unread, that are like bashful children that come timidly into the room hoping to be noticed and nobody even knows they are there. The thought of that almost persuades the Browser to be kind to every book he reads this year, just because of those poor sensitive authors. . . . But, of course, he'll not do that. He has a mean streak in him, and besides, after all, there may be one or two people who might read a book because he recommended it, just out of sympathy, and be angry at the Browser when they learn how he's fooled them. But it's all very complicated. Sometimes the Browser ignores a book completely or gives it a light slap, and readers pay no attention at all to him and they read it and like it just the same. And other times he praises a book skyward and is told in a few days that he should never have been so free with his enthusiasm. . . . The Browser doesn't mind, however. He has no dictatorial ambitions. All he asks is that he should stir a little feeling about books in readers' hearts, amuse them a bit, inform them slightly, share with them some of the excitement and pleasure he receives from good books, and forgive him his errors.

During the week the Browser has been deep in William Wister Haines' "Slim", and if you are one of those earthbound mortals like the Browser, who have admired and envied those cowboys of the air who erect the steel transmission towers that stride across our hills, then you'll get a heap of pleasure out of Mr. Haines' novel. . . . It has a background untouched until now by any American writer, and Haines ought to know his field because, although he is only 23, he has worked as a lineman for seven years. His publisher's blurb describes him as one who writes "with a humorous ear for dialect, and with a sturdy masculinity that mark him as a coming figure". They also call his book "a piece of genuine Americana". And the Browser agrees with those judgments. True, Haines will be a better writer after a while, when he has mastered his craft more surely, knows more about the business of leaving things out and putting the right things in—but he'll probably never write more lovingly about anything than he has in this book about those sinewy lads who raise the towers and string the hot wires over the length and breadth of this land. . . . A man's heart is in this book and you see the pulse of it and hear it beating.

The Browser had a talk with Darwin Teilhet and asked him how he happened to write his good mystery story, "The Talking Sparrow Murders". Teilhet said he didn't know. He didn't have the slightest idea where the idea of the book came from. . . . But, a couple of years ago he had a manuscript he wanted the Browser to read, but he tore it up before the Browser even saw it, and one night, still discouraged, he sat down and wrote the first chapter of this mystery story without knowing anything about the rest of the book. . . . The first chapter has the "talking sparrow" in it and the old man who said the sparrow had spoken to him. Teilhet put that in just for mystery's sake and the book was three-fourths finished before the author himself was able to work out the solution. (But he did it quite satisfactory.) . . . Firm muscular writing in this book. A capable setting of normal people against a background of horror. Teilhet himself doesn't read mystery stories. He merely writes them and says he doesn't know how it's done. . . . The fibber. . . . Saved for the end of the column is William L. Stidger's book of religious and nature verses, "I Saw God Wash the World". The Browser knew that the square-jawed friendly "Bill" Stidger wrote books of biography—of men like Ford and Markham—and books of prayers and sermons—but didn't know he wrote poetry. But here they are, lovely things and wise. And the title poem of the book is a perfect thing. It reminds the Browser of an etching he has at home, a delicate exquisite scene, made by another two-fisted, husky-handed fellow who had beauty in his heart. "Bill" Stidger's like that. His poems are like that etching.

THE BROWSER.

District Markets

AT MARMORA

MARMORA, Sept. 10.—Following are the week-end retail market prices.

Butter, creamery, 25c; dairy, 22c. Eggs, fresh, 20c. Chickens, 20c. Potatoes, $1.25 a bag.

Oats, 40c a bushel; wheat, $1.10 a bushel; barley, 70c a bushel. Hay, $12 to 14 a ton.

AT DOWNEYVILLE

DOWNEYVILLE, Sept. 10.—Following are the week-end retail market prices:

Butter, creamery, 25c; dairy, 23c. Eggs, fresh, 12-17c. Chickens, 25c. Potatoes, $1.25 a bag.

Livestock and grain prices are:—Cattle, selects, 4c a pound; common butchers, 2½-3c. Hogs, live, thick smooth, $8.35 cwt.; selectd graded, $9.35 cwt.; dressed, head on, $11 cwt.; head off, $12 cwt.

Oats, 60c a bushel; wheat, $1.25 a bushel; barley, 80c a bushel.

Little pigs, $3 a pair; buckwheat 45c a bushel; new potatoes, 75c a bag; tomatoes, 8c a pound; cabbage, 5c a head.

AT MILLBROOK

(Examiner Correspondence)

MILLBROOK, Sept. 10.—Following are the week-end retail market prices:

Butter, creamery, 25c; dairy 20c. Eggs, fresh, 18c. Chickens, 20c lb. Potatoes $1.00 a bag.

Livestock and grain prices are: Cattle, selects 4.50; common butchers 3.50-4.00. Hogs, live thick smooth 8.10 cwt.; select graded 9.00 cwt.; dressed, head on, $11.50 cwt.; head off 12.50 cwt.

Oats 40c a bushel; wheat (fall) $1.25 (for seed) a bushel; barley 65c a bushel.

Lambs 5c a lb; sheep 1.50 a cwt. Peaches 30c a dozen; celery 10c a head; green corn 20c a dozen.

AT WARSAW

(Examiner Correspondence)

WARSAW, Sept. 9—Following are the week-end retail market prices:

Butter, creamery 23c; dairy, 22c. Eggs, fresh 16c19c-21c. Chickens, 19c. Potatoes 60c a bag.

Oats 35c a bushel; wheat 90c a bushel.

Peppers, red, 3 for 10c; peppers, green,3 for 10c; cabbage, 15c each; tomatoes 25c for 11 qts.; celery 15c a bunch; peaches, $1.25, 11 qt. basket; grapes, 45c a 6 qt. basket.

A Thought

"We should every night call ourselves to an account. What infirmity have I mastered today? What passion opposed? What temptation resisted? What virtue acquired?... vices will abate of themselves if they be brought every day to the shrift."—Seneca.

CALL COUNCIL IN NOVEMBER

Warden Davey of United Counties May Hold Session Early.

TO DEAL WITH PROBE

COBOURG, Sept. 10.—(Special).—Judicial probe into charges of maladministration of county road affairs, in connection with Northumberland and Durham, raised by Reeve C. H. Curtis last December, was halted in its initial stage Friday when His Honor Judge L. V. O'Connor expressed his unwillingness to proceed with the enquiry until documentary evidence of a more definite nature was submitted. Judge O'Connor suggested to Warden Wilbert Davey that the counties council appoint an outside solicitor, rather than its own lawyer, to arrange for witnesses and compile the evidence necessary to warrant the investigation to be launched further.

With Col. F. D. Boggs, K.C., acting for the counties and J. E. Peck of Gananoque appearing on behalf of the Department of Public Highways of Ontario, the matter of the investigation, opened pursuant to a resolution of the June session of counties council. Three affidavits, filed in connection with Reeve Curtis' allegations, and a copy of the resolution of last January's session relative to holding an investigation, were all the documents in the hands of the judge when the hearing opened.

"What am I to investigate? All I have here are copies of the affidavits and the declaration," declared Judge O'Connor. "I think it would be much better if these charges were put in some concrete form so that they could be more readily dealt with. If the parties laying these charges would employ counsel and formulate some issue on which to base an enquiry, we could proceed."

Warden Davey after consultation with Reeve Curtis suggested to His Honor that he call a special meeting of the council to appoint another solicitor as he would not like to incur the cost without consent of council.

"A special session would cost more than this whole enquiry. Deal with it at your next regular session," suggested Judge O'Connor in adjourning the hearing sine die.

Warden Davey intimated that in order to expedite matters, he might call the next session in November instead of December.

LAKEFIELD W.M.S.

Ladies Hear Helpful Talk on Feeding of Children by Miss F. A. Mackenzie, R.N.

LAKEFIELD, Sept. 10 (Examiner Correspondence) — The regular meeting of the Woman's Institute was held on Thursday afternoon in the Town Hall, with a fair attendance present. Owing to the funeral of Mrs. Henry Smith (mother of Mrs. S. E. White, the president), the meeting was postponed from Wednesday.

With "Health" the topic of the afternoon's program, the roll call was answered with home remedies and healthful hints, in which cures for colds, burns and poison ivy rather predominated. Mrs. E. S. Kelsey, convenor of the health committee, had secured the services of Miss F. A. Mackenzie, a graduate nurse of St. John's Hospital, Toronto, who gave a very interesting paper on the feeding of young children and their care, emphasizing the value of a properly-balanced ration in raising healthy, normal children. The diet means so much in the normal development of children and cannot be too carefully studied.

Miss Mackenzie received a hearty vote of thanks for her excellent paper.

In the absence of the president, Mrs. White, the first vice-president, Mrs. J. H. Moore, was in the chair.

ON THIS DATE

A DAY IN CANADIAN HISTORY

By Fred Williams

WOLSELEY AND CANADIAN SOLDIERS.

On this date, in 1870, Colonel Garnet Wolseley, who had commanded the Ontario and Quebec Rifles to the Red River, left Fort Garry for the east, after having been entertained at Government House. Before leaving he paid his compliments both to the regulars and to the Canadian militia, saying of the latter:

"I can say without flattery that, although I have served with many armies in the field, I have never been associated with a better set of men. . . . You have only to attend as carefully to the orders of the officers to whose command I now hand you over, as you have done to mine, to become shortly a force second to no corps in Her Majesty's service. I bid you all good bye with no feigned regret. I shall ever look back with pleasure and pride to having commanded you, and, although separated from you by thousands of miles, I shall never cease to take an earnest interest in your welfare."

Years later, when a field marshal and a viscount, in his "Story of a Soldier's Life", he made a notable prediction concerning Canadian soldiery when he said: "I can draw no distinction between the relative merits of the military value of the regular soldier and the Canadian militiaman who went with me to Red River; each had arrived at Prince Arthur's Landing with special attributes peculiarly their own, but by the time Fort Garry had been occupied each had acquired the military value of the other. What it is that a large army of such men under some great leader could not achieve I, for one, know not".

Had he been alive in 1915-18 he would have found the answer to his prediction, for what better justification for his pride in Canadian soldier men could there have been than the record of the Canadian Army Corps.

SCHOOL RATE IS REDUCED

Separate School Supporters at Hastings to Pay Three Mills Less.

COUNCIL MEETS

HASTINGS, Sept. 10. (Examiner Correspondence). — The tax rate for Separate School supporters in Hastings has been reduced three mills this year and Public School supporters one mill by the rate struck at the regular meeting of the village held on Friday night in the council chambers with Reeve G. B. Stevenson in the chair and councillors Kelly, Brooks, Doherty and Fairman present.

On a total assessment of $267,630 which is somewhat higher than last year, the rates for 1934 are as follows, (the 1933 rate appears in brackets): Street lighting, 5 (6); Public School, 10 (10); Separate School, 10, (12); county rate, 12 (12; debenture, 10 (10); general, 10 (8); overdraft, none, (3); a total of 47 mills for taxpayers. The rates were confirmed on motion of Doherty and Fairman.

The council received a refund of $1,178.75 on street lighting surplus from the Hydro, also a reduction in rates which will mean a saving of about $300 a year to the corporation.

The following accounts were read: Hartley Simpson, $2.50; S. Hatherly, $7.05; H. Gibbs, $5.20; T. A. Walsh, $5.85; Fire Department, re grass fire, $9; G. Lynch, $7; W. Boyle, $8.33; J. H. Calberry, Municipal World, $1.54; D. Noonan, $1.00; A. Scriver, $1; Hydro Electric Commission, town hall, $2.83; F. Dodd, $25.34; Bell Telephone Co., Fire Chief, $2.05; town hall, $2.69.

Moved by Kelley, seconded by Brooks, that the accounts as read be paid and orders drawn on the treasurer in the usual way for the several amounts.

A delegation composed of Messrs. Hogarth, Smith, Thomas and Du Fort waited on the council in regards to improving the condition of the road on Homewood avenue. The council decided to have gravel put on this road as soon as possible.

Tax Collector T. A. Walsh submitted to the council the names of those who are in arrears of their 1933 taxes. The amount still outstanding is about $690.

Constable J. H. Calberry reported a number of poll taxes paid and also that all dog owners had secured their tags but two. These two owners will be dealt with according to the by-law in a few days.

Moved by Brooks, seconded by Fairman, that Reeve G. B. Stinson and Councillor Kelley be appointed members of the Park Committee during their term of office.

The council have to appoint five other members for a term of two years. The following names appear to be the likely choices. Rev. Father P. J. Kelley, Messrs. L. F. Daly, J. V. Findlay, Mrs. W. M. Fowlds, president of the Women's Institute and Mrs. A. S. Spooner.

Moved by Doherty, seconded by Fairman, that the Park Committee be given permission to use Front street on the night of Monday, September 17th, for the holding of a street dance.

The council decided to make a tour of the village on Monday night for the purpose of inspecting the street lighting.

IN DAYS GONE BY

Items Taken From Old Fyles of The Examiner

SEPTEMBER 10, 1924

Philip Davidson of Peterborough, a Toronto University student, has completed a trip of 8,400 miles by hiking and getting lifts from here to Douglas, Arizona, and back.... George Boucher is district organizer for the local branch of the Ontario Moderation League.

SEPTEMBER 10, 1914

Twenty-four teams of men will canvass the city here for patriotic contributions, over a thousand dollars having been sent in before they start . . . . The local Medical Association has decided to give free medical treatment to wives and families of soldiers.

SEPTEMBER 10, 1904

Mrs. Geo. A. Cox laid the cornerstone of the new Y.W.C.A. building here yesterday at the corner of Aylmer and Simcoe streets . . . Following the adjournment yesterday of a suit in Division Court in Norwood, a Peterborough lawyer and one from Norwood came to blows, and a free-for-all ensued.

One-Minute Pulpit

Be not thou envious against evil men, neither desire to be with them. —Proverbs 24:1.

GRAIN AND PRODUCE REVIEWS

ONTARIO GRAIN

Approximate prices track shipping point. Wheat, 90c to 92c; oats, 35c to 36c; barley, 60c to 64c; corn, 85c to 86c; rye, 55c to 56c; buckwheat, 55c to 58c.

CHICAGO GRAIN

Jarred by a sudent break in the cotton market, lower prices for wheat and corn became the rule late Saturday, reversing an earlier upward trend.

Profit-taking sales incident to a week of almost continuous gains, did much to help ease wheat values down at the last. The fall of cotton prices followed issuance of Government figures showing a yield of cotton in excess of trade expectation.

Wheat closed unsettled, ¼c to ⅝c under Friday's finish, December, new, $1.07½ to $1.07; corn, ⅝c to ⅝c off; December, new, 79⅝c to 79⅞c; oats at ⅝c to ¼c advance, and provisions varying from 5c loss to 6c gain.

MONTREAL PRODUCE

Egg prices rose sharply on the Montreal produce and dairy market last week. Butter quotations were fractionally easier, while cheese and potato prices were unchanged.

Advances of 4c were made on each of the two top grades of eggs, and a 1c gain in price was made on each of the two lower grades. Graded shipments in carlots or less ended the week at 27c to 28c a dozen for A-large, 25c to 26c for A-medium, 18½c to 20c for B, and 18½c to 19c for C. Receipts for the week totalled 8,712 cases, as compared with 70,47 cases in the previous week.

Butter was quoted at 19c to 19¼c a pound for fresh No. 1 in carlots or less against 19⅝c to 19¼c a pound the week before. To the retail trade, small lots brought 20c a pound for solids and 21c for prints. Arrivals for the week totalled 16,490 boxes, in comparison with 17,731 boxes during the preceding week. Exports for the week were 20 boxes, the same total as that in the week before, and compares with a total of 2,710 boxes in the corresponding week last year.

On the cheese market, quotations were unchanged, Ontario colored being at 16c to 16½c a pound, and Quebec cheese bringing 9⅝c to 9¾c a pound. Receipts for the week were 27,891 boxes, against 27,366 boxes in the previous week. Exports for the week totalled 17,295 boxes, as compared with 16,218 boxes in the preceding week, and 29,808 boxes in the corresponding week last year.

WINNIPEG GRAIN

Heaviest hedging pressure of the current harvest season jogged wheat prices loose from early gains on the Winnipeg Grain Exchange Saturday and left the market ¼ cent lower to unchanged at the close.

Export support, strength at Liverpool and commission house buying had bolstered quotations earlier. Relinquishing gains of better than ½ cent, the market ended at the day's low points.

October wheat closed at 88⅝c, December at 85c and May at 90c. A heavy load of offerings was brought out by heavy country receipts Friday, which touched their highest level of the season with 4,250,000 bushels marketed.

Foreign business accounted for 500,000 bushels of Canadian wheat, and other buying came from Chicago sources.

Spreads on top grades of cash grains improved fractionally. Coarse grains were about firm.

Futures:

Wheat—	Open	High	Low	Close	Prev. Close
Oct.	84⅝	88⅝	83⅝	88⅝	88⅝
Dec.	85⅛	86⅛	85	85⅝	85¼
May	90⅝	90⅝	90	90	90
Oats—					
Oct.	47¼	47⅝	46⅝	47⅛	47⅛
Dec.	46¼	47⅛	46¼	46⅝	47
May	46⅝	48	46¼	46⅝	46⅝

Senior Golds Meet Reverses--Industrials Soft

MARKET QUOTATIONS

QUOTATIONS COMPLETE TO CLOSING TIME

Toronto Stocks

BIGGAR & CRAWFORD

	High.	Low.	Close
Abitibi	100	....	....
Con Bake	8½	8½	8½
Br Am Oil	14	13¾	13¾
Beauharnois	5½	5¾	5¾
Can Bread Co	3¼-2¾	....	....
Bldg Prods	21-21¼	....	....
Bell Tel	117¾	117	117½
Burt F N	31	....	....
Brazilian	9¾	9¾	9¾
Brewers & Dists	65	....	....
Brewers Corp	7½	7¼	7¼
Can Bud	9¾	....	....
Can Cem	6¾	6¾	6¾
C P R	13	12¾	12¾
Can Dredge	22½	....	....
Can Car and F.	6¼ B	....	....
Can Canners	5	....	....
Can Oil	13	....	....
Can Malt	30¾	....	....
Cockshutt	6	6	6
Dist Seagram	15	13¾	13¼
Dom Stores	17	17	17
Ford A	19¼	18½	18¾
C G E	150B	....	....
Can Gypsum	5	5	5
Cons Gas	190	....	....
Goodyear	125	124	124
Ham Bridge	5-6¾	....	....
Walk G and W	26¼	24½	24¼
Int. Nickel	23¾	23¼	23¾
Int. Util. "A"	3	....	....
Ind. Alcohol	8½	8	8
Imp. Oil	14¾	14¼	14¼
Imp. Tobacco	11	....	....
Laura S	58	....	....
Loblaw "A"	17¼	16¾	17
Mont. L.H. and P.	32½	32	32
McC. Frontenac	13½	13¼	13¼
Massey - Harris	4	....	....
Moore Corp	14	....	....
Page Hersey	68	....	....
Press. Metals	12c	12½	12¾
Pow. Corp	9¾	....	....
Photo Eng	19½	....	....
Int. Pete	28¼	27¾	27¾
Sup. Petro	23½	....	....
Stand Paving	1¾	....	....
Tip-Top Tailors	8½	....	....
C. Vinegar	25½	....	....
Wineries	6½	....	....
Waterloo	1¼	....	....
Wm. Elect	25	....	....
Walk. Brew	7¾	....	....
Weston's Ltd	47¾	47	47¼

Toronto Mining

Watson Wallace and Co.

	High	Low	Close
Acme	18	18	18
Ajax	97	97	97
Alexandria	1⅝	1½	1½
Adelrmac	17	17	17
Algoma	7¼-8	..	..
Amity	1½	..	..
Anglo Huronian	401-410	..	..
Ashley	45-46	..	..
Bagamac	10¾	10½	10½
Barry-Hollinger	10¼	10	10¼
B.E.A.R.	27	26	27
Bobjo	47½	40½	47½
Braylorne	1490	1465	1465
Brownlee	3	..	..
Bunker Hill	6	..	..
Buffalo Ank	380	360	360
Canadian Kirk	6½	..	..
Can. Malart	72	70	70
Castle Treth	59	56	56
Central Patricia	110	108	110
Columario	28	27	28
Chem. Research	138	..	..
Dalhousie Oil	28-32	..	..
Dome	4200	..	..
Eldorado	241	232	232
Falconbridge	390	..	..
God's Lake	225	205	212
Goldale	22	..	..
Graham Bousq	8	7½	7¾
Granada	60	..	..
Greene Stab.	73	70	72
Gunnar	206	194	200
Halcrow-Sw.	13	..	..
Harker	9	..	..
Hollinger	1900	1875	1875
Home Oil	92-100	..	..
Hudson Bay	1400	..	..
Howey	127	126	127
Jackson Manion	37	..	..
Kirk. Cons.	36½	35	36
Kirk. Lake	69	66	67
Kirk Townsite	24	23	23½
Kirk. Hudson	46b	..	..
Lakeshore	5610	..	..
Lce Gold	9½	9	9
Lebel Oro	9	..	..
Little Long L.	650	625	625
Malrobic	3½	..	..
Man. and East.	32½	31½	31½
Mncassa	286	280	282
Maple Leaf	25	..	..
McIntyre	4400	..	..
McKenzie	156	145	148
McMillan	66	65	66
McVittie	42	41	42
McWatters	49	48	48
Mining Corp.	170 asked.		
Moffat Hall	5	..	..
Nipissing	256	251	255
Norandа	3925	3866	3886
North. Canada	34	32	32
Paymaster	27	26	26
Parkhill	32	26	28
Pioneer	1230	1220	1220
Pend Oreille	56 bid.		
Premier	125	124	124
Pickle Crow	157	149	152
Read Authier	135	130	133
Reno	86	83	83
San Antonio	520	505	510
Sherritt	65	62	63
Siscoe	269	266	266
South Tib	9½	....	....
St. Anthony	57	55	55
Sudbury Basin	155	150	155
Sud Mines	6¾	6	6¾
Sylvanite	285	275	275
Stadacona	34	32	32
Tech Hughes	635	625	625
Thompson Cad	50	49¾	50
Towagamac	37	36	36
Ventures	102	98	98
Wainwright	100	98	98
Waite Amulet	80-90	....	....
Wayside	10	9½	9¾
White Eagle	19	18	18½
Wright Harg	940	935	940

New York Stocks

BIGGAR & CRAWFORD

	High.	Low.	Close
Atchison	50¼	47½	47¾
Auburn Auto	25½	22	22
Allied Chem.	127½	127½	127½
Amer. Can.	98	96¼	96¼
Am. Smelt.	35	32¾	32¾
Am. R. & S.S.	13	12¾	12½
Am. and F.P.	6¼	6	6
Am. R. Mills	16⅞	16¼	16¼
Ana. Copper	11⅞	11¼	11¼
Balt. & Ohio	15¾	14⅝	14⅞
Baldwin Loco.	7⅝	7½	7½
Bordens	25	24½	24½
Byers, A.M.	16⅝	16½	16½
Bendix Avn.	12⅜	12¼	12¼
Beth. Steel	28⅝	27	27
Briggs	16	15⅝	15⅝
Can. Pacific	13⅝	13¼	13¼
Case, J.I.	39¼	38⅝	38⅝
Chrysler	33	30	30
Cons. Gas	26½	25⅝	25⅝
Com. Solvents	19⅝	18⅝	18⅞
Dupont	86⅝	82½	85½
Erie	12½	12	12
Elect Auto L.	23½	21⅝	21⅝
Gen. Electric	18¼	17⅝	17⅝
Gen. F. Prods.	29¼	28	29
Gen. Motors	29	29½	27¾
Gillette S. Raz.	11⅝	11⅛	11⅛
Hudson Mtrs.	8¼	7⅞	7⅞
Int. Harvester	25⅝	24⅞	24⅝
Inter. Nickel	24½	24	24
Inter. Tel. & Tel.	9¼	8⅝	8⅝
Johns Manville	45	43½	43⅝
Liquid Carb.	21¼	20	20
Mont. Ward	24¾	22⅞	22⅞
Mack Truck	23¾	23¼	23½
N.Y. Central	21¾	20½	20½
Nat. Bisuit	32⅜	32¼	32⅜
North American	13⅜	13	13
Phillips Pete	15⅞	15⅛	15¼
Pack. Motors	3⅜	3½	3½
Penn. Rly.	23	21⅝	21⅝
Radio Corp.	5½	5	5
Sears Roebuck	36⅜	36	36
Simmons Bed Co	10	9½	9½
Stand. Brands	19¼	19	19
Stand. G. & E.	7⅜	..	..
Std. Oil of N.J.	44¾	43⅝	43⅝
Socony Vac.	14¼	13⅞	13⅞
Studebaker	8	..	..
South Pacific	17⅝	16⅜	16⅜
Texas Corp.	22½	22	22
Timken Roll. B.	39¼	..	..
Texas G. Sulph.	34½	34	34
Union Pacific	96	93⅜	94½
Union Carb.	41	40	40
United Corp.	3⅞	3⅜	3⅜
U.S. Rubber	15⅜	14⅞	14⅞
U.S. Steel	33¼	32	32½
Vanadium Corp.	16⅜	16	16
Westinghouse	33¼	30½	30½
Warner Bros.	4¼	4¼	4¼
Yellow Cab.	3½	3⅜	3⅜
Woolworth	47¾	47⅛	47⅞
Nat. Distillers	20¼	19	19

Grain Quotations

LEEMING AND LEEMING

Phones 2786 and 2787

WINNIPEG WHEAT

	Oct.	Dec.	May
High	84½	85¾	90⅝
Low	83⅝	85⅝	89½
Close	83⅜	84¾	89⅝

CHICAGO WHEAT

	Sept.	Dec.	May
High	106⅝	107⅞	108⅞
Low	105½	106⅝	107½
Close	105⅝	106¾	107⅝

ADVERTISE IN THE EXAMINER

LIGHT LOSSES IN INDUSTRIALS

Sell-off of Liquor Stocks in Montreal Houses Reported at Toronto.

WESTONS AT NEW HIGH.

TORONTO, Sept. 10 (CP).—A general break-down of prices occurred this afternoon on the industrial board of the Toronto Exchange but losses, except in the distillery and some of the miscellaneous shares, were limited to fractions. Local brokers reported Montreal houses were selling the liquor stocks. Westons registered a new high for the year at 47 1-2 on a report from London that a subsidiary had acquired control of a large London bakery.

Weakness was entirely traceable to a downward trend on the New York board, all interlisted issues closing on the down side. Smelters was offered at 132, off 3 points and Nickel closed at 23 3-8, off 1-4. Ford "A", Brazilian and C.P.R. weakened 1-4 to 3-8.

In the distillery group, Distillers Seagrams was the volume leader and it closed at 13 3-8 for a loss of 1 5-8. Walkers Common dropped 1 3-4 to 24-1-2 and Industrial Alcohol "A" sagged 1-2 to 8.

WEAKNESS FELT IN MINING LIST

Volume is Small in Senior Golds Outside of Teck Hughes, Down 5 Cents.

SILVERS EASIER.

TORONTO, Sept. 10 (CP).—Mining shares developed sufficient weakness today to give holders a feeling of nervousness. The golds particularly coming in for a selling attack. Volume was small in the senior group outside of Teck Hughes which traded heavily and held its loss down to 5 cents. Noranda sagged more than $1 and other base metals recorded unimportant recessions. The silvers eased down narrowly.

God's Lake bore the brunt of the early selling wave and receded to 2.05, recovering only partially from that level. Gunnar Gold, Little Long Lac, Buffalo-Ankerite, McKenzie Red Lake, Larkland Lake, Reno and B.R.X. all worked lower.

Sylvanite, Central Patricia, Pickle Crow, Read Authier and Macassa held fairly steady.

In the higher priced group of golds Bralorne, Wright Hargreaves, Hollinger Pioneer and Dome were off 25 cents or less.

Market Closing On All Exchanges

WALL STREET

NEW YORK, Sept. 10 (AP).—Weakness in metals unsettled the stock market in afternoon trading today, following earlier steadiness. Dullness prevailed, although some increase in activity accompanied the reaction. The late tone was somewhat heavy. U.S. Smelting sagged more than 5 points, while Howe Sound, Du Pont, Santa Fe and Chrysler were off around a point each. U.S. Steel and American Telephone eased. Transfers approximated 450,000 shares.

Wednesday Markets Revived This Week

After a lapse of twenty years, a Wednesday morning farmers' market on the Market Square is to be revived this week in addition to the regular Saturday market. The move is being made in response to a widespread demand among farmers of the district, J. B. Brown, market clerk, said to-day.

The marked predominance of garden produce on the market during the past few years is believed to justify two markets each week. Ten years ago, hogs, hay and other bulky products of the farm featured the trading, but to-day perishable garden stuffs are the principal commodities. A number of the regular visitors to the Saturday market have already indicated their intentions of bringing their offerings to the city on Wednesdays.

The move is, of course, experimental, and the mid-week market will be discontinued if it does not prove a success, Mr. Brown said. He pointed out, however, that Belleville, a smaller community than Peterborough, has been holding successfully three market days a week for some time past.

Kinmount Fair Held Despite Bad Weather

Kinmount defied the heavy downpour of rain on Saturday and staged the annual fair, which was comparatively successful, taking into account the severe handicap under which it was held.

It was officially opened by a procession from Austin Jackson's Hotel, headed by John Clark, president of the Bair Board, and the Hon. Dr. A. J. Faulkner, Minister of Health, who declared the fair open. Other prominent persons present at the opening of the Fair included James Newman, James Hawthorne, J. J. Duffus, Thomas Petrie and Jack Selkirk.

There was a large entry of exhibits with a particularly fine showing of horses, cattle, sheep and swine, and noteworthy displays of fancy goods, dairy products, and flowers.

BOND LIST

WATSON, WALLACE & CO.

1936	105 -105⅝
1937	110 -110¼
1941	111 -111¼
1952	103⅝-104
1958	107⅝-107½
PROVINCE OF ONTARIO	
1948	111½-112

MONTREAL EXCHANGE.	
McFarlane L.L.	38-43
Great Bear Dev.	5-10
Long Lac Lagoon	35-38
McLeod-Cockshutt	77-80
Mosher L. L.	30-33
Rochell L.L.	21-24

Smelter Gold, 19-20.
Toburn, 152-157.
Bankfield, 102-106.
Dunlop Cons., 5½-6¾.
Sakoose, 102-103.

MONTREAL, Sept. 10.—(C.P.) — Weakness was general throughout nearly the whole lits on the Montreol Stork Exdhange to-day and at the close of an extremely dull trading period, losses ranged from a fraction to six points.

Interlisted issues began the day unchanged but lost fractions in the later trading. Canadian Pacific was of ¼ at 13⅝ after holding at 13 in the morning session. International Nickel was down ⅝ at 23¾ and Brazilian Traction was ⅝ lower at 9⅜. Consolidated Smelting dipped six points at 133.

ONTARIO HOG PRICES

TORONTO, Sept. 10 (C.P.)—Bacon hog prices were generally unchanged at market points to-day.

The price at Hull was unchanged at $8.80. It was also unchanged at Kitchener at $8.25 to $9.25, and at Stratford at $8.25.

The Brantford price recorded a loss of 10c at $8.10 and the London price at $8.20 to $8.35 was up 20c.

The Barrie price was unquoted to-day.

Livestock-Produce Quotations

FRUITS AND VEGETABLES

TORONTO, Sept. 10 (C.P.) — Wholesale prices on fruits and vegetables as supplied by White and Co. here to-day were:

New Messina lemons, No. 1, case, $6 to $6.25; No. 2 case, $5.50; California lemons, case 300 and 360, $5 to $5.50; California oranges (Valences), case, $5.25 to $5.50; South African oranges (navels), case, $3.50 to $4.25; California grapefruit, case, $5.25 to $5.50.

Spinach, bushel, 75c; Canadian green beans, 11-qt basket, 50c; Canadian wax beans, 11-qt basket, 40 to 50c; Canadian carrots, doz., 15c; Canadian cabbage, doz., 25c; Canadian green onions, doz., 15c; Canadian outdoor tomatoes, 11-qt. basket, 20c to 25c.

Canadian radishes, doz., 15c; Canadian cucumbers, 11-qt. basket 50c; Canadian cauliflower, No. 1, 75c to $1 a dozen; Canadian head lettuce, 36-head box, 75c to $1.25; Quebec Iceberg head lettuce, 4 doz., $5; 5 doz., $5.50; New potatoes, 90-lb. bag, 60 to 65c; blueberries, 11-qt. basket, $1 to $1.50; Canadian canteloupes, 20-qt. basket, 35c to 40c; Canadian peaches, No. 1, 6-qt. leno basket, 75c to 85c; No. 2, 6-qt. leno basket, 60c to 75c; selects, 90c.

TORONTO CHEESE

TORONTO, Sept. 10 (C.P.)—The Toronto Wholesale Cheese Market was quiet to-day, with dealers buying large, colored, paraffined and government grades at 10⅝c.

Wholesalers offered cheese to retailers at the following prices: New large, 11⅝c twins, 12c; triplets, 12¼c. Old, large, 17c; twins, 17¼c; triplets, 17½c. Medium, large 15c; twins 15¾c; triplets 15½c.

TORONTO PRODUCE

TORONTO, Sept. 10 (C.P.) — Wholesale prices on produce delivered at Toronto as supplied by the United Farmers Co-operative Co., here to-day were:

Eggs—Special grade "A1" large, doz., 27c; grade "A" large, 25c; grade "A" medium, 23c; grade "B" 18c; grade "C" 16c Churning cream, No. 1 lb., 16c; No. 2, lb., 16c. Butter, No. 1 solids, lb, 19½c; No. 2, solids, lb, 19c.

Ontario Cobbler potatoes, bag, 55c.

TORONTO POULTRY

TORONTO, Sept. 10 (C.P.) — Wholesale prices on live "A" grade poultry, as supplied by the United Farmers' Co-operative Co., here today were:

Chickens—Over 6 lb.,, 18c; 5 to 6 lb., 16c; 4½ to 5 lb., 14c; 3½ to 4½ lb., 12c; 3½ to 3½ lb., 10c. Broilers—1¾ to 2½ lb. 11c. Hens—Over 5 lb., 11c; 4 to 5 lb., 10c; 3½ to 4 lb., 9c; 2 to 3½ lb. 8c. Old roosters, 6c.

TORONTO LIVESTOCK

TORONTO, Sept. 10 (CP).—Trading on the Toronto Livestock Market remained steady on good cattle with prices firm, in the early afternoon. Plainer grades moved slowly. Hog prices settled, to remain unchanged from last week's close. There was a fairly heavy run of cattle, consisting of 4,460 head of fresh, and 150 head of stale. Calves and sheep were steady.

Receipts as reported by the Dominion Livestock Branch were: Cattle, 4,460; calves, 1,180; hogs, 1,080; sheep and lambs, 2,450.

Choice weighty steers brought $5.50 to $6.00 with common steers downward to $3.25. Choice butcher cattle brought $4.25 to $4.50 good butcher cows were strong at $2.65 to $2.85, while canners and cutters were steady from $1.00 to $1.50. Fed calves ranged from $5.00 to $7.00. A few good bulls sold from $2.50 to $3.00.

Calves were steady from $4.00 to $5.50 for the majority, with choice vealers from $6.00 to $6.50. Grass calves brought $2.25 to $2.75.

Hogs settled at last week's close at $8.20 f.o.b. for bacons, $8.60 off truck, and $8.95 off cars.

Lambs were settled at $5.50 for good ewes and wethers and $4.50 to $4.75 for culls and bucks. Sheep were steady from $1.00 to $3.00 according to quality.

LICESTOCK QUOTATIONS.

Steers, up to 1,050 lbs., good and choice, $4.00 to $4.50; medium, $3.50 to $4.00; common, $2.50 to $3.25.

Steers, over 1,050 lbs., good and choice, $5.25 to $5.50; medium, $4.50 to $5.00; common, $3.50 to $4.25.

Heifers, good and choice, $4.00 to $4.50; medium, $3.50 to $4.00; common, $2.50 to $3.25.

Fed calves, good and choice, $6.50 to $7.00; common to medium, $5.00 to $6.00.

Cows, good, $2.50 to $2.75; medium, $2.00 to $2.25; common, $1.75 to $2.00.

Canners and cutters, $1.00 to $1.50.

Bulls, good, $2.50 to $2.75; common, $2.00 to $2.25.

Stocker and feeder steers, good, $2.75 to $3.00; common, $2.25 to $2.50.

Milkers and springers, $30 to $45.

Calves, good and choice, $5.50 to $6.50; common to medium, $3.00 to $5.00; grassers, $2.00 to $2.50.

TORONTO LICESTOCK QUOTATIONS.

Hogs, off car basis: bacons, $8.95; selects, $1.00 premium; heavies, $1.50 discount; culls, $1.50 discount; lights and feeders, $1.00 discount; sows, $5.95.

Lambs, good ewes and wethers, $5.50; medium, $5.00 to $5.25; bucks, $4.50 to $4.75; culls, $4.50 to $4.75.

Sheep, good, light, $2.50 to $3.00 heavies, $2.00 to $2.25; culls, $1.00 to $1.50.

CROLL IMPROVES

WINDSOR, Ont., Sept. 10. (CP). While Hon. David Croll, Minthe Hon. David Croll, ntario Minister of Welfare and Municipal Affairs, was this morning reported to be much improved in health. He is suffering from a chill.

Exchange Rates

Exchange rates at 3:00 p.m., E.D.T. today were:

Pound sterling in Montreal, 4.85 7-16.
U.S. dollar in Montreal, 97 1-16.
Pound sterling in New York, 5.00 3-8.
Canadian dollar in New York, 1.03 1-8.

ORIGIN OF SHIP'S FIRE

(Continued from Page 1)

your belief that the fire was set on your previous experience and the fire in the locker."

"Yes Sir."

"Do you think lightning hit the ship?"

"That was not true."

The inquiry, presided over by Dickerson N. Hoover, Assistant Director of the Bureau of Navigation at Washington, opened before a packed hearing room at the New York Custom House. The first scheduled witness was Chief Officer W. F. Warms.

At the hearing table with Hoover, was Martin Conboy, United States Attorney, an "observer", John L. Crone, Superintendent of Steamboat Inspectors of the Second Inspection District; James Smith, Local Inspector of Boilers; and Captain Carl C. Nielson, Local Inspector of the hulls.

Chief Officer Examined

The questioning was conducted chiefly by Hoover and Nielson.

Warms testified Friday night his vessel was in the tail end of a hurricane.

Captain Robert Willmott died of indigestion and heart failure earlier, Warms testified, and he took the bridge.

"We laid out the captain—God rest his soul—and I went to the bridge," Warms related.

"He had not been sick on the way out."

"I'm not myself," Warms said.

Then, his head dropped and he placed his handkerchief over his eyes and wept, sobs shaking his shoulders.

"We were pals," he sobbed.

After a moment he pulled himself together.

"OK," he said. The questioning continued.

Warms said the first word of fire he had was at 2.45 a.m. when the night deck watchman informed him.

"He reported he had seen smoke and fire coming out of ventilators on the portside amidships."

"What did you do then" Nielson asked.

"I sent the second officer to investigate.

"Then the salon night watchman reported fire in the library."

"Did you leave the bridge," Nielson asked.

"No, Sir."

General Alarm Sounded

He said a locker "blew out" as the second officer put a fire extinguisher on it. "There was gasoline in it."

"I sounded the general alarm a few minutes before 3 o'clock."

"I told the lookout man to turn out the crew and ordered the stewards and saloon watchman to waken the passengers and use tin pans if necessary."

"I believe there was gasoline or kerosene in it," he said.

"What did you do about the fire?" Nielson asked.

"Everything I could."

Warms went on to say that after the fire was reported it came up swiftly.

"Went Up in a Puff."

"After the alarm was sounded the ship amidships just went up in puff, it seems."

The first radio signal went out at 3:16, a "Qt" signal.

Then, Warms said, the radio operators reported to him and asked for orders.

"Why did he have to ask for orders?" Hoover asked.

"I don't know."

"Then what happened?" asked Hoover.

"About a minute later (3:15 a.m.) the SOS went out."

Warm said he had every confidence in his crew.

"What about reports that 70 or 80 of the 86 or so to land in a lifeboat were members of the crew?" asked Hoover.

"I don't know anything about that," Warms replied.

"Did the crew leave the ship without helping passengers?"

"The boats were not lowered until I gave the orders."

"Where were you?"

"I never left the bridge."

"Was there any trouble?"

"I saw some panic among the passengers. I saw, too, a steward force a woman into a lifeboat."

Warms was questioned about the failure of lights and power.

Ship's Power Failed.

About 20 minutes after the fire was discovered, he said, the chief engineer said the engine crew could not go on and all power failed.

"He said," Warms related, "it was so thick with smoke the crew could not remain."

"I told Mr. Freeman, the first officer, to go forward and get the anchor ready, we were without power."

Smith asked if there was any discontent in the engine room. "We were just like one happy family," Warms replied in a strong voice.

Warms said he could get no response from the engine room or the engine room telegraph or bridge telephone.

"The men had left," he added.

It was after this attempt to reach the engine room by communication system that the chief engineer appeared on the bridge.

"When the chief engineer came up to the bridge I told him then for God's sake to go forward and drop the anchor. He did and swung around into the wind."

Asked by Crone to comment on reports of survivors of lack of water pressure on the fire hoses, Warms replied forcefully:

"All the hoses I saw had tremendous pressure."

Warms said some passengers did not want to come out of their cabins when the fire alarm was given.

"I undestood there had been several drinking parties and also that they carried six or seven girls in their rooms who were very drunk. I did all I could. I brought the ship around until the wind was on our quarter. I used all the hose and water I could."

Auxiliary Not Used

He said there was an auxiliary lighting system but "blinding smoke" probably prevented anyone from getting to it.

"When you sent the SOS," Warms was asked, "did you sound an alarm?"

"Yes, Sir," replied the officer.

Warms said he heard suggestions to beach the ship.

"From my experience on the Jersey coast," he asserted, "I knew if we beached the ship everyone would have been lost."

Eyes were wet in the stifling hearing room as Warms told how he tried to get out the body of his lifelong friend, the ship's captain.

At this point the hearing was recessed for luncheon.

FORCE OF LAW WILL BE GIVEN LABOR PACTS

Labor Promises Supporting Legislaton to Industral Agreements.

TRADES CONGRESS.

Fiftieth Convention Opens Today in Toronto—New Deal Hints.

By HAROLD J. FAIR
(Canadian Press Staff Writer)

TORONTO, Sept. 10. (CP).—Organised Canadian labor was given hints of a new deal in the Dominion to-day as the 50th meeting of the Canadian Trades and Labor Congress started its weeklong sessions.

Delegates heard the Federal Minister of Labor Hon. W. A. Gordon demand public bodies protect the workers of the Dominion. They heard the Ontario Labor Minister, Hon. A. W. Roebuck forecast industrial codes for Ontario workers and they heard Ontario's Lieutenant Governor, Hon. H. A. Bruce score slum conditions in Toronto and plead for a nation-wide housing scheme. They also applauded Mayor W. J. Stewart of Toronto when he claimed his city was "a good employer of labor" and championed the minimum wage.

"I never intend to ride into power into any public office on a policy of political wage-cutting". The Ontario government recognized the importance of the Labor movement not only in its militant features but also in its ability to bring an intelligent discussion of Social questions, declared Mr. Roebuck, adding any permanent solution of the more drastic difficulties of the last few years must come from a larger knowledge of social conditions and economic principles.

Mr. Roebuck specified two phases of the labor movement. First was organisation—"by militant sotion make yourself strong—" and secondly he mentioned "the agreement you force from the employers."

Will Support Agreements

A government can assist in undertakings between employer and employee by bringing about legislative pressure, he said, and promised the Ontario government would introduce legislation at the next session of the legislature "which will give the power of law to agreements you enter into with your employers."

He promised an agreement entered into between employer and employees would be given the force of law when approved by the Ontario Minister of Labor and enforced by the Minimum Wage Board. He complained, however, "the minimum wage has been accepted too often as the prevailing wage."

"But," he declared, "if you combine a minimum wage for men and women with the idea of codes for men and women, you may abolish abuses and establish in industrial centres a uniformity of conditions.

"They made a serious mistake across the line in attempting to regulate prices as well as hours and wages. In Ontario we are going to allow competition to regulate prices," he said.

Men and women should not be discharged for any belief, political or other which they hold or in connection with political activities," said Mr. Gordon in his address.

STRUCK BY CAR.

TORONTO, Sept. 10 (C.P.). — Knocked down by an auto while crossing Bay and Dundas Streets intersection Saturday night, George Holmes, 56, Athens, Ont., received a deep cut on the back of his head. He was taken to Toronto General Hospital.

Thorncliffe Entries

(Tuesday, Sept. 11).

First Race.

The General Brock, claiming, $750, maiden 3-year-olds and up, foaled in Canada, six furlongs (12 and 6):

Loiter 107, Sweeping 113, A-Marta Crest 107, Irish Davey 113, B-Purple Gold 107, Jolly Sea 107, Sir Welland 107, Royal Question 107, A-Crimson Rock 110, Mestallup 113, X-Rock Vale 102, Ortona 113; also eligible: Royal Rancher 113, X-Big Bus 102, Sherry Boy 110, C-Gibable 107, B-Southern Sea 107, C-Havergal 101.

A-F. Summers and William B. Keenan entry.

B-W. Thurner entry.

C-J. C. Fletcher entry.

Second Race.

The Queenston Heights, claiming, $700, 3-year-olds and up, six furlongs, for maiden jockeys (12 and 5):

Timon 109, Fair Charter 109, Sue Jones 112, Relativity 104, Tabson 104, True Sentiment 112, Assyrian Lad 104, Fair Speed 109, Mintmagi 109, Bill Kennedy 115, Malabar 101, Black Jewel 109; also eligible: Golden Princess 109, Princess Stola 109, Eleusagon 109, Prince Rupert 104, Omareen 112.

Third Race.

The G. 3, claiming, $700, maiden 2-year-olds, foaled in Canada, 5½ furlongs (12 and 6):

6 excluded: Perculaneum 110, Cudgeldru 110, Easteroam 113, Marybourne 110, County Court 113, Vial 110, A-Little Caesar 110, Andante 110, A-Judge White 110, Fay Vixen 110, Parama Violet 115, Rosenoire 110; also eligible: Dolly Doris 112, Cave Girl 110, Rossella 110, Worthy Choice 110, Goggles 112, Faine 110.

A-Mrs. A. E. Alexandra and Erindale Stables entry.

Fourth Race.

The Admiral, claiming, $700, 3-year-olds and up, six furlongs (12 and 6):

A-Happy Warrior 112, Federal Reserve 115, Caerleon 109, A-Dark War 112, Chaste Morn 110, Gift o' Gab 109, Donlin's Lad 109, Your Flag 112, Fascinator 107, Meloy 109, Top Spot 104, Khaki John 110; also eligible: Tea Gown 109, Sash 104, Big Blow 115, Friar Cliff 109, Colored Artist 104, Single Star 109.

A-M. Keeling and C. S. Mitchell entry.

Fifth Race.

The Good Year Tire, 2-year-olds, six furlongs (7):

A-Dedication 111, Chortle 106, Brannon 115, Foreign Lady 110, Ouragan 118, A-Shoeless Joe 106.

A-Smythe entry.

Sixth Race.

The Victory, claiming, $700, 3-year-olds and up, one mile and a sixteenth (8):

Boscobel 108, Simple Singer 110, Powder Monkey 108, Attribute 106, X-Sun Abbot 92, Brandon Prince 108, Bushman 118.

Seventh Race.

The Verdun, claiming, $700, 3-year-olds and up, one mile and a furlong (10):

Yellow Metal 113, Cupboard 110, Baimwawa 110, Tea Off 113, Granite Rock 108, Marceline 107, Peace Treaty 107, Mindreader 107, Belle Fille 110, Refiner 105.

X-Apprentice allowance claimed.

Clear and slow.

THORNCLIFFE SCRATCHES

Second—Merry Go On.
Third — Colored Artist, Heap Good.
Fourth—Fall Apple.
Sixth—Candy Feast.

FILM FIREMEN IN SCREEN TEST

Talking Pictures of Local Candidates Are Being Made Here.

SEEN AT CAPITOL.

A talking motion picture, "The Spirit of Peterborough," was in the making to-day as Director Jack Goldeng and technicians of the Hollywood Studios arrived in the city to carry out three days of screen testing in connection with the regular Capitol Theatre programs. Members of the city and provincial police departments, the Fire Department and the Post Office staff were "shot" this morning while volunteers from the audience at the theatre will take the leading roles to-night.

"The Spirit of Peterborough" is being made to give local people an idea how regular Hollywood productions are carried out and also to provide for the city a pictorial and sound record of its activities. Factory scenes and street views will be combined with stage sequences in the reel.

Plans For Screen Tests

At the theatre, candidates for regular Hollywood screen tests will be photographed "with sound" at each performance to-day, Tuesday and Wednesday. All those who have been anxious to see themselves in real, talking pictures will be given the opportunities they have been wanting at no cost to themselves beyond the regular admission charge to the theatre. The test films are to be exhibited before Hollywood casting directors at a later date.

"I want to make it clear that those who take screen tests at the theatre will be subjected to no embarrassment whatever," Mr. Goldberg said this morning. "Nothing will be said or done to ridicule or make fun of our camera subjects in any way."

Candidates who have specialties in the way of singing or dancing will be given an opportunity to display their talents. Under expert direction, all will be given complete voice and photographic trials. The stage will be rigged like a miniature Hollywood studio set with lights, camera, sound equipment and other apparatus for the purpose.

Will Be Shown Here

The results of the tests along with the "Spirit of Peterborough" sequence will be shown during the first three days next week. Two prints are to be made from the film negative, one being sent here for display and the second to Lincoln Productions, Incorporated, the firm's Hollywood connection.

More than 700 tests were made by the Hollywood Studios at the Toronto Exhibition in the Ontario Government building. In addition to Peterborough, Oshawa is the only other city in Ontario to which a screen test visit is planned. In the case of each test, a number identifying the subject is kept on record.

With Director Goldberg are seven assistants. The cameraman is Charles Roos, a former Toronto man of wide experience in the realm of motion picture photography.

New Bank Governor Sees Perley, Rhodes

OTTAWA, Sept. 10. —(CP)— G. F. Towers, named as governor of the new Central Bank, was in Ottawa today. He had interviews with Sir George Perley and Minister of Finance E. N. Rhodes. The duties of Mr. Towers officially start today.

He will said for Europe at the end of the week to familiarise himself with Central bank operations as much as possible.

MURRAY'S SELECTIONS

AT THORNCLIFFE

First Race—	Second Race—
Marta Crest	Black Jewel
Irish Davy	Timon
Jolly Sea	Tabson
Third Race—	Fourth Race—
Cudgeldru	Dark War
Marybourne	Dunlin's Lad
Judge White	Meloy
Fifth Race—	Sixth Race—
Ouragan	Bo

MELTED GLASS, WARPED STEEL INDICATE TO SEARCHING PARTIES INTENSE HEAT OF FIRE ON LINER

Three Bodies Found Sunday in Coffin of "Morro Castle."

DECK WINDOWS SMASHED.

Clothing, Vanity Cases, Slippers Litter Main Decks of Ship.

(By John Ferris)

ASBURY PARK, N. J., Sept. 10. — (AP) — Searchers picked their way with care today through the coffin of dying fire that was the Ward liner "Morro Castle", seeking a fuller story of one of the sea's most terrifying tragedies.

City firemen and Coast Guardsmen who have had little rest since the liner burst into flames eight miles off this place before dawn Saturday, had small hope of finding more than ashes and charred bodies.

No one could hope to have survived the flames that melted glass, warped and twisted metal beds, burned through doors, partitions and deck planking, and ate their way through the great hulk of the liner.

Three bodies were found yesterday. One, apparently that of a boy, was brought ashore from the Morro Castle on the breeches buoy which Coast Guardsmen rigged between the stern of the Morro Castle and the pier. Another was sighted at the foot of a companon way leading to the engineroom, but the heat and smoke made its recovery impossible.

The third body was a torso, washed ashore late in the afternoon. It was so badly burned it was impossible to determine whether it was a man or woman.

Captain's Body Missing

Somewhere in the ship lies the body of Capt. Robert Wilmott the veteran skipper who died of a heart attack seven hours before his Chief Radio Operator began tapping out the SOS call which brought four steamers and all available Coast-guard craft racing to the scene.

Frank B. Canover, a correspondent for the New York Board of Underwriters, is technically in charge of the Morro Castle to-day.

City firemen again, as they did yesterday, planned to get a line of hose aboard and wet down the decks and pour water into the forward part of the ship where cargo is burning, and where, it is reported, a number of big tanks of fuel oil are threatened by the intense heat and flames.

The upper decks from the charred boat deck to "C" deck, were searched yesterday, not only by firemen but by reporters and photographers, who groped their way behind flashlights through the stifling heat of the corridors, moving with difficulty and caution.

Litter of Personal Effects

Near the stern on the three decks lay shoes and pieces of discarded clothing, vanity cases, singed powder puffs, stateroom keys, lipsticks and handbags—evidence enough of the terror that lay hold of the passengers as they were herded aft by the fire and smoke.

A crowd estimated at about 70,000 persons came here yesterday for a view of the boat. Thousands paid 25 cents for the privilege of a close view from the end of the convention pier.

The evidences of disaster were vivid in the bright sunlight. The flames had blistered the masts and the twin stacks, blistered the sides until the red lead showed and worked through the super-structure until the top became a mere blackened frame.

Where passengers, in anticipation of their arrival at New York, gathered for farewell parties in the Salon, the ashes are ankledeep today. Metal parts of a trap drum lay on the floor, and throughout the ship investigator found the metallic coupling of hose, the brass nozzles and melted bits of fire extinguishers.

On the promenade deck all windows are gone, stove in by the crew, for splinters of glass lay among the debris. The deck plates had buckled under the heat.

Bedsprings, warped by the flames lay in the staterooms where they fell when the beds gave way to the flames. No one could get to the captain's cabin under the bridge for the fire was still burning forward and the bridge and chart room were too hot to approach.

Find Marriage Certificate

Oddly enough, pieces of paper here and there escaped the fire—how, no one could know. A certificate of marriage, dated August 30, 1934, and signed at the city hall of Gloucester Mass., by Frank Loveland, Jr., 32, and Nathene Turk, 24, was found on the deck. Near it lay stubs of motor tour tickets which the couple had taken in Cuba. They were reported to have been saved after swimming in the sea for seven hours.

Most of a page from Eva Le Gallienne's autobiography, "My 30 Years of War" was also found.

Larry Froebuck, a New York newspaper photographer was overcome by smoke on the ship and was found by others in the party, hanging over the rail. His hands were blistered, his camera red hot. He was taken to Pitkin Memorial Hospital after physicians revived him.

Other newspapermen wore gas masks or wrapped towels around their heads as they moved through the ship over decks so that their feet stung.

Courage of Priest

Fresh stories of heroism among those on board the ship were being told to-day by survivors. Helen [illegible] saved, told her brother, James, of Hartford, Conn., that a Fordham University priest, Father Egan, stood at the head of a companionway as the rain-laden gale lashed the flames aft towards the passengers and gave the Roman Catholic general absolution to all on the deck before him.

The men, women and few children gathered there were already nervous and agitated, but all knelt on the deck while the priest prayed. Huddled together, Miss Brodie said, the passengers felt for the moment a feeling of peace

Coastal mariners here said to-day the job of getting the Morro Castle off the beach would not be an easy one, and doubt was even voiced that it could be done at all.

The ship lies in six or eight feet of water at low tide. Her bow is buried deep in the sand and her propellers are visible.

Two tugs got hawsers aboard yesterday, but could accomplish little and gave up as darkness fell.

JAPANESE GIVE ITALIANS WORRY

Oriental Penetration of Abyssinia Cause Troops, Munitions to be Sent.

FOOTHOLD NEAR EUROPE.

(By John Lloyd, Associated Press Foreign Staff.)

ROME, Sept. 10 (AP)—Japanese penetration into Abyssinia is causing considerable concern to Italy, it was stated in informed quarters today, after it became known that troops and munitions have been sent to Italian colonies in Eastern Africa.

A sense of uneasiness because of Japanese activity was increased, it was said, because of growing militartistic manifestations in the Ethiopean empire of Abyssinia.

Soldiers and supplies, consequently, were dispatched to Eritrea, Italy's colony on the Red Sea, and to Somaliland.

An official spokesman asserted that the Italian expedition into Africa is not to be interpreted as an aggressive movement. The protection of colonists, he said, was the only immediate concern of the Government at Rome.

The spokesman said that an extension of Japanese trade into Abyssinia, and the favors which Emperor Haile Selassie of that African state has been bestowing on the Japanese "should serve as a warning that Asiatic peoples are establishing a foothold near the doors of Europe."

C.N.E. BOOKINGS HIGH FOR 1935

Attendance is 83,000 Over 1933—Exhibitors Tickled Over Sales Results.

IMPRESSIVE CLOSING.

TORONTO, Sept. 10 (C.P.) — Workmen to-day completed the task of removing the numerous exhibits from the Canadian National Exhibition Grounds as officials continued to express optimism regarding the business outlook, basing their beliefs on the excellent results from the Fair.

The Exhibition came to a close Saturday night when 50,000 people crammed the grand stand, and with raised hands took the oath of allegiance that featured the drumhead service of the Canadian Corps Reunion here. The famous Kneller Hall Band of Twickenham, England, played the National Anthem, while the packed stands stood at attention. The Exhibition chorus of 2,000 voices and members of the Canadian Corps took part in the closing ceremonies.

Col. F. H. Deacon, President of the Exhibition, described the two-weeks' display as more than fulfilling the hopes of directors. Electric, radio, automobile, candy, sewing machine, soap and creamery industries reaped benefits, and heads of the firms were emphatic in declaring the results had surpassed all expectations, one of them stating it was the best exhibition he had seen in 30 years.

The soap manufacturer said his business had been quadrupled compared with last year, while a bicycle manufacturer said results were "100 times the total head office expected."

Directors revealed firms reserved space for the 1936 show while the Fair was underway, something that had never happened before. Exhibitors of British Empire products prepared to return next year and F. E. B. Gourlay, Ceylon Trade Commissioner, said he was "amazed at the results."

Attendance figures, despite many rainy days mounted to 83,000 above last year, 1,503,000 persons crowding into the grounds during the two weeks.

Job Printing

Remarkable Close-Up of Burning Liner

Above is a splendid close-up of the prow of the S.S. Morro Castle, burning at sea off the New Jersey coast in a major disaster that swept 137 persons, mostly vacation-cruising passengers, to a watery grave. A wing of the plane from which this photo was made is discernable. The liner was returning from a week's vacation cruise to Havana.

FRIENDS HONOR BESSIE INKSTER

Presented Pen, Comb and Brush Ivory Set by Group at Trent River.

JOLLY EVENING SPENT.

TRENT RIVER, Sept. 10.— (Examiner Correspondence.)—Members of the United church congregation to the number of 80 met Friday night at the church to bid farewell to one of the most active members, Miss Bessie Inkster, previous to her departure on Monday for Montreal, where she will enter Royal Victoria Hospital as nurse-in-training.

Rev. S. H. Kemp led in prayer and afterwards spoke a few words regarding the purpose of the meeting and acted as chairman for the program, as follows: Recitation, Miss Irene Wood; short impromptu speeches by Messrs. John Ruttan and David Walker; vocal solo, Roger McMillan of Norwood, who responded to a hearty encore, with Miss B. Inkster playing the piano accompaniment; Mr. Gordon Shearer spoke a few words on behalf of the Ladies' Aid, Mr. Harold B. Wood on behalf of the church board; Mr. R. W. Murphy on behalf of the Sunday school, of which organization Miss Inkster was teacher of a class of young girls, and also acted as pianist for the Sunday school.

Mr. Umphrey, superintendent of the Sunday school, called upon four young ladies, the Misses Leatha Davidson, Fleda Thompson, Margaret Brown and Betty Ormiston to come forward as these young ladies were responsible for the canvassing for the presentation, also Miss Inkster was called forward.

Mr. Umphrey read the address, while Miss Betty Ormiston made the presentation of a three-piece brush, comb and mirror set of ivory, mounted on amber in a beautiful case, also a fountain pen.

Miss Inkster made a suitable reply, after which Rev. S. A. Kemp spoke a few words. Hymn, 'God Be With You Till We Meet Again' was sung, after which the gathering assembled in the dining hall where coffee, sandwiches and cake were served by the ladies of the congregation.

FRIENDS HONOR WARSAW MEN

George Bennett and Eric Jackson Given Party on Eve of Departure for England.

PRESENTED BILL FOLDS.

WARSAW, Sept. 10. (Examiner Correspondence). The young people of Warsaw got up a splendid going away party for George Bennett and Eric Jackson, two young Englishmen who have been working in this district for several years and showed themselves worthy citizens.

The party, on Tuesday evening, Sept. 4, took the form of a corn roast at the back dam. Watermelon accompanied the corn on the bill of fare. A jolly evening was spent in games and community singing.

Each of the young men was presented with a leather bill-fold. Elias Thompson made an address to which Eric Jackson on behalf of himself and George Bennet replied.

The party broke up after singing 'Auld Lang Syne' and 'For He's a Jolly Good Fellow.'

The young men leave to-day for England and all who know them wish them bon voyage.

Where Liner Tragedy Occurred

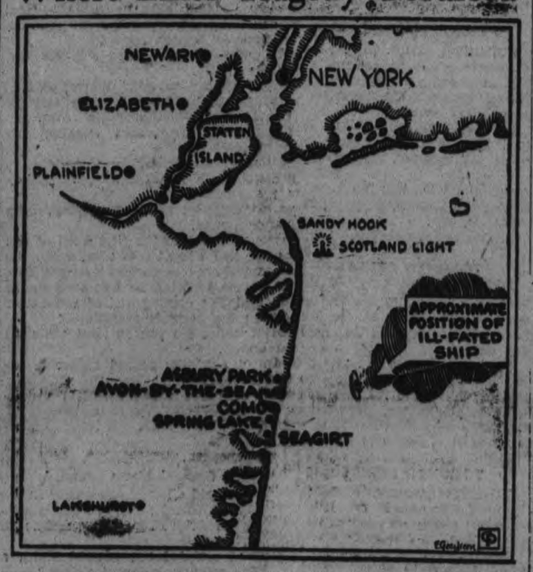

SAILOR TO TELL STARTLING TALE

(Continued From Page One)

member of the crew is supposed to take his station at fire drill The majority of them lay in their bunks."

Story of the Fire.

Relating his experience in the fire of Saturday which burned some and caused others to leap to their deaths in a turbulent sea, O'Sullivan said:

"I was at my station within two minutes after the alarm was given.

"We tried to fight the fire from 'A' deck. As far as we could see down to the dining saloon the entire midship section was a mass of roaring flames.

"We spread three fire hoses. No water came out of them. One of them broke at the coupling.

"We were helpless. I grabbed the nozzle of the hose that broke and smashed in a cabin window to get a passenger out. I could not find anybody and I got lost in the smoke. The second officer pulled me out.

"The crew dropped the waterless hoses when the order came to release the grips on the life boats on the deck above us.

"Our boat, No. 5, was lowered to 'A' deck. The order came to 'get in that boat.' We got in, myself and 10 other members of the crew. Through the whole thing I saw but one passenger, and he was not in the life-boat.

No Panic Among Crew.

"We were lowered away, just the 11 of us."

He said the life-boats were supposed to carry 70.

There was no panic among the crew, he said, and no reason that he could see why the crew members should have been lowered away without passengers.

He had no explanation for the failure of water pressure. The pressure was present, he said, during the Sunday drills.

MRS. FRED DAVIS WINS.

WALLACEBURG, Sept. 10.—At a "hidden hole" competition staged by lady members and non-members at the Baldoon Golf and Country Club on Friday afternoon, Mrs. Fred Davis of Wallaceburg, was declared the winner. There was a large turnout of players and the tourney was followed by refreshments. Next Friday afternoon a contest for lady members is to be held.

Reckless?

LONDON, Eng., Sept. 10.—(CP). There's nothing Scotch about Albert Pickard, movie proprietor, even though he hails from Glasgow.

When he was brought into a London court for driving his car past traffic lights, he produced a sketch of the road.

"What is this?" asked the magistrate.

"Have you made the plan on a £5 note?"

"No, no," replied Pickard, "this is a £100 note. It is the only piece of paper I had."

Pickard had only £99 when he left court.

KEENE WINS FIRST PLAY-OFF FIXTURE

Whalen Hurls Seven-hit Ball for 9-5 Victory at Havelock.

Keene won the first game of the Kawartha Softball League play-offs on Friday at Havelock, 9 to 5. Playing good ball behind seven-hit hurling by Whalen, the Keenesters earned the nod in a neat encounter. The second fixture will be staged in Keene Monday, Sept. 10th, at 5.45 p.m. The box score:

Keene	AB	R	H	PO	A	E
Renwick, 1b	5	0	0	9	0	0
McCarthy, c	3	1	3	5	2	0
J. Gall, 3b	5	0	1	1	2	1
Nelson, lf	3	1	0	1	0	0
Whalen, p	5	2	2	0	2	0
W. Wood, ss	5	2	3	2	0	0
Rennie, cf	5	1	1	2	0	0
D. Brown, 2b	4	1	1	2	2	0
McIntyre, rf	4	1	1	2	0	0
Totals	39	9	12	24	8	1

Havelock	AB	R	H	PO	A	E
G. Kemp, rf	4	1	2	1	0	0
Hagerman, c	4	0	0	4	1	1
Mathison, 1b	4	0	1	12	0	0
Hunter, lf	4	1	1	1	0	0
Chiles, cf	2	1	1	0	0	0
Hill, 3b	3	1	1	1	2	0
Brunton, p	3	0	0	1	1	1
R. Kemp, ss	4	1	1	1	1	0
Voyer, 2b	3	0	0	3	3	0
Totals	31	5	7	24	8	2

	R	H	E
Keene	013 000 50	9	12	1
Havelock	023 000 00	5	7	2

Summary: Runs batted in, Rennie 3, Whalen 2, Mclntyre 2, Wood, McCarthy, R. Kemp, Hunter, Hill 2; two-base hits, Wood 3; stolen base, Nelson; left on bases, Keene 10, Havelock 2; based on balls, off Brunton 4; struck out, by Whalen 1, by Brunton 2; wild pitches, Whalen; passed balls, McCarthy 1, Hagerman 3; umpires Perry at plate and Hooper on bases.

SUGGEST CHEAP OCEAN, RAIL RATE ON IMMIGRANTS

Would Stimulate Flow of British Stock to Dominions, Department Told.

BRITAIN PAY HALF.

LONDON, Sept. 8 (CP Cable).—For a time in the future when economic conditions have improved and Empire migration again is feasible, the British Government has before it recommendations for cheaper passage to Canada. But the report of an inter-departmental committee on Empire migration, made public last night, was obviously a report for the future.

Cheaper rates to Canada should be restored "if and when conditions appear to justify such a scheme," the committee suggested. The £10 rate for British emigrants to Canada, which was in force from 1929 to 1931, was mentioned with favor in the report. The present full ocean rate to Quebec is £17 5 shillings.

The committee, which conducted a lengthy investigation into migration matters, recognized that any large-scale land settlement in Canada or any other Dominion is out of the question of the present time. But for the future it laid down a plan under which the British Government would join with Dominions in assisting settlers.

Not only the ocean, but the rail rate, was taken into consideration by the committee which suggested settlers be given a rate of £10 to Montreal and east of Montreal; £12 to Winnipeg or east of the Manitoba capital to Montreal; £14 to west of Winnipeg. The United Kingdom Government would in no event bear more than a 50-per cent share of the reduced rate cost.

No Ottawa Comments

OTTAWA, Sept. 8.—(CP)—Canadian government officials would not comment today on the published report on migration of the international committee of the United Kingdom government. Minister of Immigration Wesley Gordon and ranking officers of the department were out of the city and the report, itself had not reached Ottawa from London by mail.

For two or three years, Canada has maintained strict regulations against immigration from the United Kingdom while practically refusing new citizens from other countries. This was the result of the depression and the high cost of relief throughout the country. In effect, immigrants from the United Kingdom could enter Canada if they demonstrated their financial ability to make a go of their new life and not become public charges.

In recent years two schools of thought have developed in this country over wide-spread immigration. One group say it will be years, probably many years, before Canada will be in a position to welcome immigrants on any scale because of the plight of agriculture and the instability of farm markets here and abroad. The other group say it is imperative that Canada increase its population in the near future because of the ever-increasing load of debt, national, provincial and municipal. In addition, they say Canada's railways, highways and physical framework were built for a population far in excess of 10,000,000.

Weddings

SLACK—COSTELLO

DOWNEYVILLE, Sept. 10 (Examiner Correspondence).—St. Mary's Cathedral, Kingston, was the scene of a very pretty wedding last Saturday morning, when Mary Costello, eldest daughter of Mr. and Mrs. Edward Costello of Downeyville, was united in marriage to Mr. Thomas Slack, son of Mr. and Mrs. Michael Slack. Rev. Father Feeney performed the ceremony and also said the Nuptial Mass.

The bride's gown was of white organdy chiffon and picture hat of white taffeta and carried a corsage of sweetheart roses and lily-of-the valley. She was attended by Miss Madeline O'Connor as bridesmaid in rose georgette with back hat and carried talisman roses. Mr. Slack was attended by the bride's brother-in-law, Mr. Eugene Downey of Downeyville.

Immediately after the ceremony a dainty wedding breakfast was served to the immediate families at the home of Miss Madeline O'Connor. The bride's travelling costume was a smart grey suit with matching accessories.

Mr. and Mrs. Slack will reside in Kingston on their return from a brief trip to Rochester, N.Y., and Toronto.

The bride is well known here, having lived here until a few years ago, when she went to teach school. Previous to her marriage she was the recipient of a number of showers given by her many friends in Downeyville.

MURPHY—O'LEARY

DOWNEYVILLE, Sept. 10 (Examiner Correspondence).—St. Mary's Church, Lindsay, was the scene of a very pretty wedding Monday morning, when Nora O'Leary, R.N., eldest daughter of Mr. and Mrs. John O'Leary was united in marriage to Gerard Murphy, son of Mr. and the late Mrs. Patrick Murphy, Fenelon road. Rev. Mgr. McColl performed the ceremony and also said the Nuptial Mass, with Miss Ruth Shannon playing the Wedding March. During the signing of the register, Miss Helen Shannon sang "Ave Maria." The bride, who was given in marriage by her father, wore powder blue suede lace with long white gloves, white shoes and turban of blue velvet. She carried pink roses and lily-of-the-valley.

Miss Veronica O'Leary attended her sister as bridesmaid, wearing white mousseline de soie over pink taffeta and a pink turban. She carried Ophelia roses. Mr. Murphy was supported by his brother, Adrian; and the ushers were Mr. Basil Murphy and Dr. Austin O'Leary, brother of the bride.

Following the ceremony a reception was held at Old Cottage Tea Room, the bride's mother receiving in powder blue crepe with black picture hat and carried talisman roses. After the reception the bride and groom left on a trip to Montreal and Quebec, the bride travelling in a smart navy ensemble with white accessories, and on their return will reside on Vaughan road, Toronto.

The bride was a former resident of Downeyvile, and is a granddaughter of Mrs. James O'Leary and her aunt and uncles are residing near Downeyville. All join in wishing Mr. and Mrs. Murphy a long and happy wedded life.

CRAIGHEAD—PLUMPTON

CAMPBELLFOR, Sept. 10. (Examiner Correspondence). — The United Church parsonage was the scene of a pretty wedding on Saturday evening, when Miss Ruth Plumpton, second daughter of Mr. and Mrs. John A. Plumpton, was united in marriage to Mr. Earl Craighead, son of Mr. and Mrs. Ernest Craighead of Seymour east. The Rev. Harold B. Neal officiated. After their wedding trip Mr. and Mrs. Craighead will reside in Campbellford.

GRACON—IRWIN

CAMPBELLFORD, Sept. 10 (Examiner Correspondence).—The wedding of Miss Kathryn Dorothy Irwin, daughter of Mr. and Mrs. John Allan Irwin of Campbellford, to Mr. John Theodore Gracon of Cohoes, N.Y., took place quietly on Thursday afternoon at the Yonge Street United Church.

Rev. Ernest W. Harston officiated. The bride, who was given in marriage by her father, wore a charming gown of beige French lace, with hat of brown velvet and carried talisman roses. She was attended by Miss Lillian McNee as bridesmaid, who wore a blue lace frock, with hat and shoes of deeper shade and carried butterfly roses Mr. Victor Ridgearn was the groomsman. A reception was held afterwards at the residence of Dr. and Mrs. Joseph T. Irwin. Mrs. Irwin, the bride's mother, received, wearing black velvet, with a corsage of bourardia, and a black hat with white feathers. Mrs. John Jadloss of Cohoes, N.Y., sister of the groom, wore a gown of green crepe, small green hat, and shoulder bouquet of roses. After their wedding trip, which will be spent at Wasaga Beach, Mr. and Mrs. Gracon will reside in Toronto.

CAMPBELLFORD

Mr. Joseph Bedford has returned from a pleasant vacation spent in Bancroft.

Mr. Thomas J. Craighead, spent Friday in Toronto.

Mr. Gayman of New Westminster is the guest of Mr. and Mrs. T. J. Craighead of Canrobert street.

Mr. and Mrs. Musgrove, of Toronto, were the guests of Mr. and Mrs. James Cunningham of George street over the week-end.

Mr. and Mrs. Wilson Rylett, have taken up residence on Canrobert street in the house recently vacated by Mr. and Mrs. Wm. Pearson.

Waiter at a seaside hotel for 40 years, a Briton has left more than $100,000 to his heirs.

Back So Sore Couldn't Walk

Soon Felt Fine Thanks to Dodd's

"Six years ago I fell and received an injured back," writes Mr. D. E. Raby of 567 Albert St., Ottawa. "I tried many prescriptions but they did not help me to get better. My back was so sore I could hardly walk. A well-known druggist in Ottawa advised Dodd's Kidney Pills. After using two boxes my back started to feel better; I kept on taking them and today my back feels fine. No more soreness. No more weakness nor sickness as long as I have Dodd's Kidney Pills." 011

Dodd's Kidney Pills

Obituary

FRED TAYLOR

CENTRETON, Sept. 8.—(Examiner Correspondence).—The funeral service of the late Fred Taylor was held at the United Church on Thursday afternoon, September 6.

The deceased was in his fifty-sixth year, and had lived in the surrounding district for some years. He was a member of the Free Methodist Church, and was superintendent and teacher at Mulholland's Sunday School.

Mr. Taylor was well known throughout the district and highly esteemed by all. His wife predeceased him about three years ago.

Left to mourn his loss are his daughter, Jennie (Mrs. H. Mann), and son Burton, at home.

A short service was held at the home of his daughter. Rev. Mr. Stephenson of Warkwort officiated assisted by Rev. Mr. Smith of Baltimore. The remains were laid to rest in the family plot in Centreton Cemetery. Many beautiful floral contributions were given. The service was largely attended by many warm friends from various places.

MRS. CHARLOTTE SPIER

FRANKLIN, Sept. 10 (Examiner Correspondence). — Word reached the Spier family here last week of the death of one of their kin, in the person of Mrs. Charlotte Spier, at Haliburton.

The funeral service was held on Sunday at her late home with a second service in St. George's Anglican Church at Haliburton before proceeding to the nearby cemetery.

The funeral was exceptionally large, being attended by many relatives from distant points. The pall-bearers were Messrs. K. H. Hadley, Gordon Griffin, William Armberg, Edward Robertson, James Smith and Ellwood Hoxie. Rev. Archibald, her pastor, spoke very comforting words from the theme, "Light of Life" and "The Open Door."

Trent River

Mrs. Victor Scott and children spent the week-end with relatives at Campbellford.

Mrs. Earl Fairbrother and sons Dick and Douglas, Mrs. Dyer and children returned Sunday to Toronto after spending the summer at the Fairbrother cottage.

Dr. McQuaig and two friends of Niles, Ohio, are spending a few days at Lucky Strike. The party have been successful in landing several fine muskies averaging in weight 6 and 7 pounds.

The Women's Institute meet Thursday afternoon at the home of Mrs. J. Armstrong, "Hillview Farm." The roll call, a wise saying. Program committee, Miss Doris Scott and Miss B. G. French.

Mr. and Mrs. Claud Hawley and daughter Patricia have returned to Toronto after a few days at Trio Vista.

The members of the Ladies' Aid meet Tuesday morning at the church dining hal for a quilting bee.

Cavan

Mr. Oakley Carley was a business visitor to Toronto on Tuesday.

Mrs. Albert Tinney attended the Toronto Exhibition last week.

Messrs. Robert Cathcart and Clayton Card were visitors to Bethany on Tuesday.

Miss Madeline Blade of Ottawa is visiting Miss Audrey Cathcart.

Mr. and Mrs. Louis McGill of Janetville were guests of Miss Winona Carthcart on Sunday.

Poland is launching many public works projects.

keeps leather LIVELY!

Makes Shoes Wear Longer and Look Better

NUGGET SHOE POLISH

There's a NUGGET shade for every shoe made

BODY AND FENDER BUMPING
Duco Touch-up
GILLESPIE GARAGE
378 Aylmer St. Phone 260
"Service That is Service"
July 30

The Peterborough Examiner

PETERBOROUGH, ONTARIO, CANADA, MONDAY, SEPTEMBER 10, 1934

SUPERFLUOUS HAIR
Permanently removed by ELECTROLYSIS. All skin disease successfully treated. Facial and Scalp Massages.
ANNE GRAHAM LOGAN
Dermatologist
(Formerly of Elcott Institute)
12 Years Experience
128½ HUNTER W. PHONE 3102
mw2

GERMANS MADLY ACCLAIM HITLER

(Continued from Page One)

thusiastic or touching for a Caesar or a Kaiser of pre-war Germany.

When we entered the streets through which Hitler was taken slowly as he stood erect in his car an easy mark for any would-be assassin, the cheers reverberated among the houses. They struck our ears with an intensity equal to the great swell of sound in the Gorge of Niagara Falls.

Bouquets From Blondes

Occasionally some blonde Gretchen, despite Hitler's orders to the contrary, would pop through the lines and with deep blushes and a curtsy, hand him a bouquet.

Sacrilegious though it may seem, Germany of to-day can be explained to the foreign only if he is made to realize that the great German nation has a Messiah-complex and that Hitler is the incarnation of their hopes for better days.

Anglo-Saxons reared on democratic ideas may differ violently with Nazi principles and practises, but unless they understand this Messiah-complex, they are bound to be wrong in their estimation of the German situation.

Hitler was in a happy frame of mind as he sprang from his car at the conclusion of the trip to greet the five correspondents.

"I am particularly glad you could see with you own eyes that we are not compelling our people to be enthusiastic, but that their enthusiasm is genuine and spontaneous," he said.

Romantic Nuremberg.

Then he entered the castle and viewed the spacious halls with interest. Again and again, however, he stepped to some window to point out to his guests a superb view of the city of the maestersingers.

"There is romanticism for you," he said with pride. "One really cannot understand romanticism in music, poetry, and architecture unless one knows Nurnberg."

As he pointed out a particular turret to me, someone far below in one of the crooked little streets espied Hitler. As he cried "Heil Mein Fuehrer," the little street filled with excited citizens.

Someone handed him a pair of field-glasses and he studied the crowd.

"That's wonderful," he said, almost in a whisper and visibly affected. Then he turned to me, saying, "This is strenuous work but it has great compensations.

"To know that one is thus carried on by the love of one's people helps a public man over many dark hours. But he can keep the affections of a people only if one works continually with them. They must ever be won anew. One must never lag."

The Heart

Here a French correspondent joined the conversation.

"Herr Reich Chancellor, I have studied your speaking technique and I have noticed that you always try to reach not only the brain but also the hearts of your hearers."

A theme dear to Hitler's heart had been struck and he replied at length:

"The decisive thing about speaking is not so much what you say or how you say it, but that you 'put it over'," he said. "That decides everything. My critics made a mistake trying to analyse my speeches, attempting to find out that here my style is pure, or there a word was misplaced. What did it matter?

"Throughout my years of campaigning I have always asked myself, 'How can I say what I have to say in such a manner that the humblest man of the people will understand me? How can I establish contact between myself and my hearers?'

"I was aware that often I was saying something that to the intellectual seemed a platitude, and I can understand why intellectuals wondered why in addition to pronouncing self-evident facts I even dwelt upon them and illustrated them. Yet I always said to myself, there is this or that humble man in my audience who does not yet comprehend quite what I am driving at so I must make it clear to him by the humblest illustration from daily life."

Hitler, his eyes wandering into the distance, resumed, "and how we worked to win over people!"

Once Full of Reds

He walked impulsively to a window and said, "There, you see that boy sitting on the roof. That house was filled with Communists before we seized power. Nurnberg was a hotbed of Marxism.

"When I spoke in Nurnberg for the first time in 1919 I expected every moment to be thrown out of the window. And to-day the cheering boy sits on the roof of a house that once was 'Red'!"

"But what of written speeches which you as a responsible chief of state must deliver," I asked. "Are you sure you reach your audience in these speeches also?"

"Before I write an address I visualise both the immediate audience and those beyond whom I try to reach," he said.

"Having been so long among and with people I do not find it difficult to write my speeches as though I already were addressing living persons."

The Nurnberg Burgomaster now asked us to share a simple lunch before descending to the Adolf Hitler Platz for a 4½-hour review of the Storm Troops and Schuts staff.

Hitler, who is a total abstainer, contented himself with a glass of water and a few sandwiches, going to a window from time to time in response to urgent demands of the crowds.

The lunch finished, Hitler turned sharply on his heel and climbed down the narrow spiral staircase leading to the courtyard of the castle.

A few moments later Hitler took a stand in the blazing sun, and there for five solid hours stood in his car saluting thousands of times without a sign of fatigue.

LOCALS

RESUMED CLASSES.

Laura Macfarlane has resumed classes in piano and theory. Studio, 543 Water street. 'Phone 549J.
3d-59-50.

UNEMPLOYED TEACHERS

May learn of a plan to secure a suitable position by enquiring of Mr. Houston, 147 Hunter St.
6d-62-6868.

ELIZABETH M. WEBBER, A.T.C.M.

Teacher of Piano and Theory, 308 Frederick Avenue. Tel. 2780W.
3d-7-10-13-6871.

HOLD THEIR JOBS

At this time we do not know of one of our graduates who is not employed. Our thorough training means "position insurance." Free registration for those seeking business positions. Houston School of Commerce, Hunter St., at George
6d-62-6867.

WOOD

Good dry body mixed wood choice heavy dry hemlock slabs; also dry mixed slabs for sale cut as required. 'Phone 96. McCarthy & Johnston. Mon.,Thur

KNOW THYSELF

Are you worried or in trouble? Consult Madame Alda, Psychologist. Different, truthful, accurate. Phone 1913-F.
1d,59,6908

DR. T. P. McCULLOUGH

Specialist Eye, Ear, Nose, Throat and Sinus Work. All styles of Frames and Glasses greatly reduced in price. 166 Brock Street, Peterborough. Phone 36W. 1d,59,6911

MARGUERITE M. ROME

Piano Teacher and Accompanist. Pupil of Dr. Earnest Farmer, Toronto. Studios, 475 Sherbrooke and 291 George street. 'Phone 1963M.
1d-59—6903.

FAMILY GRATEFUL.

Mr. and Mrs. Lawford, of 285 George street south wish to thank all those who helped in any way to overcome their unfortunate position.

LAKEFIELD AND STONEY LAKE SERVICE.

Until Sept. 15th Steamer will leave Lakefield for Stoney Lake points at 9 o'clock a.m., on arrival of taxis from Peterborough, and will return to Lakefield at 3.15 p.m. Reduced rates. For information 'phone 548 or write Stoney Lake Navigation Co., 434 Park St.
5d-1-5-8-10-12-6814.

AUCTION SALE

of horses and cattle of Mr. Bruce Bickle, 6 Concession, Smith, on Lakefield road: 6 milking cows; 5 fat cattle; 3 calves; brood sow; 3 feeders; flock of hens; 2 teams of general purpose horses; 1 driver. Terms cash, no reserve as barn was burned. R. H. Alford, auctioneer. Sale on Sept. 15th at 1.30 p.m. 4d,7,10,11,13,6862

All members of Otonabee Lodge are requested to attend this, our first regular meeting (since the vacation) to-night.

Important business. Kindly make special effort to be present.

J. W. BOORMAN, N.G.
1d-59-130.

AUCTION SALE.

Farm stock and implements, Mr. Lloyd Beatty, ½ mile east of Life-Lock, Wednesday, Sept. 19th, at 1 p.m. 8 Jersey cows, 2 young bulls, 3 horses; oats, barley, mangolds; full line of machinery, etc. Terms, cash. Apply W. J. Hancock, auctioneer.
3d-10-12-14-17—6906.

PIANO. EXTRAORDINARY VALUE.

Upright Lachner model. Five lessons FREE with cash sale. On display at Roy Rome's store, 291 George street.
2d-10-14—6902.

NOTICE

The Gingham Dog Tea Room will be open evenings by appointment only until the end of the season. Open during the day for dinner, supper, afternoon tea and catering until further notice. Phone 30J.
1d,59,141

MALE VOICE CHOIR

Executive to meet Tuesday, 8 p.m. Y.M.C.A. All other members are requested to watch for the announcement of the first rehearsal, and to return all music in their possession to the Librarian.

LESTER STOEFFEN BEATEN

FOREST HILLS, N.Y., Sept. 10. (AP)—Wilmer Allison, diminutive Texas tennis star, defeated Lester Stoeffen, of California, in the fifth set of their postponed match in the men's singles championship to-day, 8-6, 6-4, 11-9, 6-8, 6-2 to-day to give him a victory in the match which darkness halted yesterday.

Bluebird Perfect
DIAMOND RINGS
Now showing the very newest designs in white, green or natural gold.
These diamonds are perfect in every respect and moderately priced from .....
$15,00, $25.00 to $100.00
Make sure you get a Bluebird Perfect Diamond. See these in our Private Diamond room now.
WARNE'S
DIAMOND HALL
Phone 880

SANDY GAINS SECOND ROUND IN U. S. GOLF

Somerville Breezes Through First Play for 2 and 1 Victory Over Kirouac.

CAMERON ALSO UP.

Ouimet, Former Champion, Eliminated by 18 Year Old Bobby Jones of Detroit.

BROOKLINE, Mass., Sept. 10 (CP)—C. Ross Somerville, starting another attempt to win the United States amateur golfing crown he held in 1932, to-day breezed through the first round with a 2 and 1 victory over Eddie Kirouac, former Massachusetts State champion.

The Canadian shotmaker was accompanied into the second round by Jack Cameron of Montreal, who scored a walkover victory from Richard Ashley of Kenosha, Wis. The Montrealer shot par on the outgoing nine and won the 18-hole round 5 and 4.

Francis Ouimet, Boston veteran, and twice a holder of the title, was eliminated by 18-year-old Bobby Jones of Detroit. Jones won by one up in a match that went the 18-hole limit.

BROOKLINE, Mass., Sept. 10.—(AP). The big scramble for the United States amateur golf championship, with 180-odd players seeking the crown now worn by George Terry Dunlap, Jr., of New York, started under excellent conditions this morning.

Fifty-six first round matches, over the 18-hole route, were scheduled but the number was reduced at the outset by the withdrawal of Robert A. (Bob) Gardner of Chicago, a former champion, who was called home by the serious illness of his mother.

Gardner defaulted to Leo J. Martin of Waltham, Mass., his first round opponent.

Among First to Tee

Ross (Sandy) Somerville, Canadian star who won the United States championship in 1932, was among the first of the favorites to tee off. He promptly won the first two holes from Eddie Kirouac, former Massachusetts state champion, who was wild with his drives. Sandy lost the next hole, however, due to a poor approach and was one up after halving the fourth.

Somerville, after halving the fifth, went two up at the sixth where Kirouac flubbed his approach.

Charles Dexter of Dallas, Tex., set off the first real scoring fireworks when he shot the outgoing nine in 34 strokes, one under par, to become four up on George Rayner, Jr., of Niagara Falls, N.Y., Dexter's card showed eight par fours and a birdie two on the 185 yard seventh hole.

Somerville won the seventh with a par three, then halved the next two holes to reach the turn three up on Kirouac. The card:

Somerville, out ..445 545 344-37
Kirouac, out 554 455 444-40

Somerville lost the 12th and the 14th to Kirouac and was only one up with three to go after halving the 16th in par.

Somerville, after a streak of wildness, increased his margin to two holes when he sank an 18-foot putt on the 170-yard 16th for a birdie. It was all over when the next was halved in par. Card:

Somerville, in ...454 464 24x-x
Kirouac, in 453 454 34x-x
(Somerville won, 2 and 1).

BESSIE ELCOME
A.T.C.M.
Teacher of Piano and Theory in ALL Grades.
Studio: 692 Elcome Crescent.
'Phone 2785 for Appointments
24-7,10,17-6876

FUNERAL TRAIN FINISHES CRUISE OF BURNED LINER

Grief Stricken Relatives Tour Death Cots Seeking Faces of Loved Ones.

RED CROSS ON DUTY.

(By Morris Watson)

JERSEY CITY, N.J., Sept. 10 (AP)—The Morro Castle's cruise ended here to-day on a funeral train.

Forty-seven of the dead—27 of them yet to be identified—were brought from the militia camp at Sea Girt and carried on their cots and in their white sheets to Waters' undertaking establishment.

The train came over the tracks of the New York and Long Branch Railroad at a funeral pace—20 miles an hour. It left Camp Moore at Sea Girt shortly before 10 p.m. last night, arrived here at midnight.

The slow pace was ordered by M. L. McIleny, Superintendent of the road. McIleny was a passenger on the burned Morro Castle, and was rescued.

From early yesterday until shortly before the bodies were removed from the earswhile camp restaurant of the militia, people came in groups of two, three and four to pick out their dead

There were four rows of cots in the restaurant, 18 cots to a row, a body on each cot, covered with a white sheet.

Touching Scene

A woman and an escort would enter. A Red Cross nurse would guide them down the aisle, at the feet of the dead. At each cot they would stop while a negro soldier lifted the sheet of each to expose the head.

"No." A shake of the head.

Another.

"No." Quietly.

Another.

"Oh, oh, that's him! That's him!"

Quickly the negro soldier would cover the face. The Red Cross nurse would put her arms around the aggrieved, comfort her and escort her to a little side office for a drink of water and a brief rest on a chair.

The cots were side by side, touching. Sometimes a mother picked out a son, a wife her husband. Men were no less affected.

Sometimes grief was made even more bitter because of uncertainty, because beneath the white sheets there was not the face that was sought.

Dr. Braulia Sanz of Cuba found his daughter. But what of his wife and three other children? Dead and still in the ocean? Or alive some where? Little hope of that.

Some came to see the dead already identified. R. A. Holden of Cincinnati, saved with his two sons, learned from his cousin yesterday that his wife was in the morgue. He rushed to see her. The cousin made the identification the day before, but he wouldnt awaken Holden from a sleep of exhaustion.

MAIN STREET TOPICS

Jobs and Jottings as Picked Up by an Examiner Reporter.

THREE DRUNKS FINED.

Since the opening of the beverage rooms, receipts at the police court have increased. Saturday $45 and $13.50 costs was added to the city treasury when three men pleaded guilty to being drunk in a public place and each was taxed the usual $15 and $4.50 costs.

REGISTRARS APPOINTED.

In the list of electoral registrars for the next Federal election, the appointment of Vincent Eastwood of this city, is announced for Peterborough County, with Ross Douglas of Campbellford as registrar for Northumberland County.

The Weather

TORONTO, Sept. 10.—Synopsis: Pressure is low from Hudson Bay across the Western Provinces to the Pacific, also over the Gulf of St. Lawrence and a shallow depression is moving northeastward over Nebraska. High pressure and cool weather is spreading southward over the lake region and southeast states. Moderate to heavy showers have occurred from Ontario eastward and a few light scattered showers have occurred in some sections of the West. The weather has been moderately warm in nearly all parts of the Dominion.

Georgian Bay.—Moderate southwest and south winds; mostly fair and moderately warm to-day and Tuesday.

Northern Ontario: Moderate westerly winds; partly cloudy. Tuesday: Moderate to fresh shifting winds; partly cloudy and moderately warm; probably followed by some showers.

Ottawa and Upper St. Lawrence Valley.—Moderate westerly winds; fair tonight and Tuesday; moderately warm on Tuesday.

Persons paid more than $960 a year are not regarded as workmen in British Guiana, according to a new workmen's compensation law.

School Fair Dates

Apsley	Sept. 10
South Burleigh	" 11
Buckhorn	" 13
Bridgenorth	" 14
Peterborough	" 17
Havelock	" 18
Westwood	" 19
Keene	" 20
Warsaw	" 21
Douro	" 24

OWE GREAT DEBT TO CARTIER AND HIS DISCOVERIES

Explorations of French Sailor Have Meant Much to Canada Declares T. J. Carley.

ROMANTIC APPEAL.

Story of Cartier's Voyage to Canada Eloquently Told to Rotarians.

The romantic appeal of the story of Jacques Cartier was eloquently told to the Peterborough Rotary Club to-day by Rotarian T. J. Carley, who stressed the important part in Canada's history and development played by the voyages of the French explorer.

Mr. Carley pointed out that the effect of Cartier's discoveries was more marked than Canadians often realized, inasmuch as it led to the condition of the representatives of two great races living in peace and good feeling as citizens of the one country.

The speaker, who was introduced by President J. Fred Reed, began by declaring that while the early years of Cartier's life were obscure, it was not difficult to visualize his imagination being fired by the stories of di distant lands told him by sailors in his native town, the famous old sea-port of St. Malo, in Britanny, France. Rotarian Carley told of Cartier's first visit to the mouth of the St. Lawrence in 1534, his subsequent voyages and exploration of the St. Lawrence as far as Quebec and Hochelaga, the site of Montreal; of his experiences with the Indians and of his final voyage with Roberval and the colonists. Of the last years of Cartier's life, he said, few details were known, although there was a hint that he might have paid a visit to Brazil.

The speaker stressed the debt that was owing to Cartier and the other French supporters and the part their discoveries played in the history of the Dominion.

Sympathetic reference was made by the president to the sudden death of Mrs. Hugh Bertram, relict of a former member of the Rotary Club.

WOMAN INJURED IN AUTO CRASH

Mrs. Wm. Jones in Car Driven by Walter Underwood.

DRIVER ARRESTED.

Walter Underwood, formerly of Milverton but at present a resident of this city, was arrested by Provincial Constable D. Silvester and charged before Police Magistrate Langley to-day as being responsible for the motor accident yesterday afternoon in which Mrs William Jones, Romaine street, suffered severe head injuries.

The accident occurred on Highway No. 7, one quarter of a mile east of the locks bridge.

Underwood drove his car into the rear of a car driven by Keith Breakwell, of 32 Annette street, Toronto. In the Breakwell car were Mr. and Mrs. Frank Breakwell, parents of the driver, and another son.

Mrs. Jones was a passenger in the front seat with Underwood, and the force of the collision caused her head to go through the windshield. She had a severe gash on the forehead and was cut about the mouth, chin and nose. Dr. C. M. Scott attended her and stitched her wounds.

Other passengers in the Underwood car were: Mrs. Conroy, Armour road, and her two children, none of whom were injured.

Both cars were travelling east. The Breakwell car was in front and was slowing up, when the car driven by Underwood crashed into its rear. Both vehicles were badly damaged.

Weddings

FIELD—DOUGHERTY

A quiet wedding took place at eleven o'clock this morning at the parsonage of Mark Street United Church, when Helen Jean, daughter of Mr. Daniel Dougherty and the late Mrs. Dougherty of 574 Aylmer street, was united in marriage to Mr. James W. Field, son of Mr. W. R. Field and the late Mrs. Field of Princess street.

The Rev. C. D. Daniel officiated.

Attendants were the sister of the bride, Miss Hattie Dougherty, and Mr. Gordon Anderson.

Mr. and Mrs. Field, who are absent on a motor honeymoon trip, will live in Peterborough.

WORLD CRISIS MOST SERIOUS MAN HAS FACED

Touches Ideals, Morals, Religious Beliefs, Social Political Conditions.

BENES TELLS LEAGUE.

(By George Hambleton, Canadian Press Staff Writer)

GENEVA, Sept. 10 (C.P. Cable)—World crisis was the keynote as the 15th Assembly of the League of Nations opened to-day. Edouard Benes, veteran Foreign Minister of Czechoslovakia, President of the League Council, spoke frankly as in the opening address he summed up the League's debits and credits.

"There can be no denying," Benes declared, "that the world to-day is passing through a deep-seated crisis comparable with the greatest crisis the history of mankind has ever known: It is a crisis in ideas, in morals, in religious beliefs; a crisis in world economic affairs; a crisis in internal social and political conditions; and a far-reaching crisis in international relationships with threats of wars and revolutions of all kinds—in short a state of general instability and uncertainty as to what tomorrow has in store for every sphere."

On the League's debit side he placed the state of the Disarmament Conference, the departure of Germany and Japan, the war in the Chaco, the situation in the Far East, the failure of the World Economic Conference.

To its credit he placed the increased co-operation from the United States, efforts to bring Russia into the League, settlement of the dispute between Peru and Colombia, with various pacts of friendship and peace.

The League's Position

"Though the activities of the League have not yielded all the results which have been expected," Benes continued after a reference to Manchuria, "and though perhaps these happenings have put it to the supreme test, there can be no doubt of the lesson to be drawn from them.

"They have indeed proved that if in the future any power were to provoke similar events in other parts of the world, for example in Europe, it would inevitably lay itself open to direct sanctions applied by a large number of other members of the League, or else assume the crushing responsibility of having brought about the final disappearance of the League and the outbreak of an unexampled general catastrophe in which it might itself be engulfed.

"For us this certitude is not a result to be despised. We are forewarned, and to be forewarned is of the greatest importance, especially in the present state of the world."

And striking the balance between debits and credits he found the result not discouraging for the League. The League was still a force with which the world could not dispense, he declared Its undue weakening, or its disappearance, would bring the international organization of the world into complete chaos. The door would be thrown wide open to upheavals, revolutions, violent conflict of every kind.

E. J. Sandler, veteran Minister of Foreign Affairs for Sweden, was elected president of the new Assembly, and after the transaction of routine business the Assembly rose until this evening. The main debate will commence tomorrow.

HEALTH OFFICER IN NEW QUARTERS

Work Completed by City Trust Provides Spacious Suite for Health Department.

The recently reorganized civic Department of Health is now being administered in a new and commodious suite of offices within the City Hall.

Located on the floor above the gas department offices, the suite, decoration and remodelling of which has just been completed by the City Trust, comprises a private office for Dr. G. Murray Fraser, medical officer of health; stenographer's office and enquiry desk; a spacious waiting-room; an examination room; laboratory, and wash room. A separate office adjoining has been provided for Charles S. Stapleton, sanitary inspector.

Gleaming light and dark cream enamel walls and woodwork give the entire suite of rooms a bright, clean appearance. Electric lights were installed by Miller Powell; door signs were executed by Harris and Boddy; plumbing was installed by Fred O. Goodfellow; and partitions and other woodwork was finished by Peerborough Wood Products.

Office furniture and chairs for the waiting-room were obtained from D. Belleghem and Sons, and the linoleum and window shades from A. Comstock and Sons.

Dr. Murray Fraser intimated that the Chest Clinic operating under auspices of Peterborough Health Association and conducted by Drs. F. C. Neal and C. B. Waite, was to be given the facilities provided at the new department of health offices, as also was the mental health clinic. In short, Dr. Fraser stated, all branches of public health will be looked after through his department, and it is his hope that other clinics may also be established.

Since he assumed his duties at the beginning of August, Dr. Fraser has made an inspection of all milk producers, bakeries and restaurants in the city, besides having visited a number of houses.

Dairymen, bakers and restaurant keepers have been warned they must comply with existing by-laws. If they failed to do so drastic action is to follow.

Generally speaking, the medical officer of health remarked he had found a satisfactory state of affairs. As far as restaurants were concerned, he said, "with very few exceptions they are clean and sanitary."

Obituary

MRS. ELIZABETH RODMAN.

Died, suddenly, in Paris, Ont., Monday, September 10, Elizabeth North, widow of the late Calab Mark Rodman, in her 72nd year.

The funeral service will take place at G. S. Cummings Funeral Parlors, on Wednesday, Sept. 12th, at 10 a.m. Interment to be at Little Britain, Ont.

NAMED COMMISSIONER.

SAINT JOHN, N.B., Sept. 10. —(C.P.).—Edward W. Nesbitt, Woodstock, Ont., has been appointed by the Dominion Government as its representative on the commission recently requested by the three Maritime premiers to further study the Duncan Commission report, it was announced last night by Hon. L. P. D. Tilley, Premier of New Brunswick, following receipt of a communication from Sir George H. Perley, acting Prime Minister.

Prize-Winners

The drawing of the tickets which completed the Annual Social took place at Ennismore on Friday, September 7th, at the Parish Hall with a splendid attendance.

A number of lovely as well as valuable articles were disposed of, with Mr. Leo Sullivan running the wheel.

The following is the list of prize winners:

1—Tea wagon, won by M. H. Allen, Lakefield.

2—$5.00, won by Teresa O'Reiley, Ennismore.

$5.00, won by Mrs. John Loucks, Peterborough.

4—Couch, won by M. J. Hardill, Peterborough.

5—$10.00, won by Irene M. Perry, Peterborough.

6—$5.00, won by E. A. Peck, Peterborough.

7—$5.00, won by E. A. Peck, Peterborough.

8—$5.00, won by G. S. Mathews, Peterborough.

Mr. Robert Sullivan of Downeyville won the occasional chair.

BORN

CURRIE.—At Nicholls Hospital, on Sept. 7, to Mr. and Mrs. V. R. Currie, 26 Benson street, a son.

DIED

BERTRAM—On Sunday, September 9, 1934, Bertha Sperry, widow of the late Hugh Bertram, at the family residence, "Spring Garden," Smith Township.

Funeral from the above address on Tuesday, at 11 o'clock a.m., with the Rev. Dr. A. T. Barr officiating. Interment at Little Lake Cemetery.

DAVID R. HOWAT
Licentiate Trinity College of Music, London, Eng. Member Royal Society of Teachers, England. Has resumed teaching in Organ, Voice, Pianoforte and Theoretical Subjects. Special preparation for Professional Diplomas, Trinity College of Music and Toronto Conservatory.
STUDIO: 564 AYLMER ST. PHONE 3833
3d-59-6902

MARGARET WIDDESS
Pupil of Pearl Burford Curtis and Norman Wilks, Teacher of Piano and the Myers Method for Children, will resume teaching Sept. 10th.
STUDIO: 292 STEWART ST. Phone 1362W.
2d-8,10

AMY F. MATTHEWS
ARTIST
ANNOUNCES THE OPENING OF HER STUDIO
AT 334 STEWART STREET
PRIVATE OR CLASS LESSONS IN DRAWING DESIGN AND METAL WORK
SPECIAL CLASSES ARRANGED FOR CHILDREN
2d-10-12.

BROCK STREET SUMMER GARDENS
"Where All the District Dances"
An Attractive Program for This Week
TO-NIGHT—Mose Yokom and His Orchestra, with two new members—Ernie Hutton and Johnnie Thomas.
TUESDAY—"Battle of Music," between Mose Yokom and His Orchestra and Eddie Stroud and His Band from Toronto.
WEDNESDAY, THURSDAY AND FRIDAY—Oldroyd and Furneaux, Ballroom Dancers, winners of the Dolores Del Rio Carioca Contest in the Embassy Club. Also dancing the Argentine Tango and a Novelty Waltz. This is the floor show you have been looking for.
NO ADVANCE IN PRICES.
Admission (Gentlemen Only) 10c—Dancing 5c.
HAROLD LAPLANTE, Manager.

Study Music--It Pays!!
The best and most dependable investment anyone can make is a small amount of time and money put into a musical education. If you have musical talent don't be one of the thousands who are wasting their opportunities in not developing it. See us, and we will be pleased to advise you, in selecting an instrument, on which to study.
Roy Rome's Music Studios
291 GEORGE STREET, OPPOSITE CAPITOL
A Central Music Home, where children and adults are taught to entertain.
Violin, Piano, Modern Piano Playing, Vocal Guitar (Hawiian and Spanish) Ukelele, Banjo and Accordion Taught.
Under the personal direction of ROY ROME, Violinist and Teacher.
291 GEORGE STREET PHONE 1963-M

ROWE HANGS UP 22ND VICTORY IN AMERIK SCHEDULE

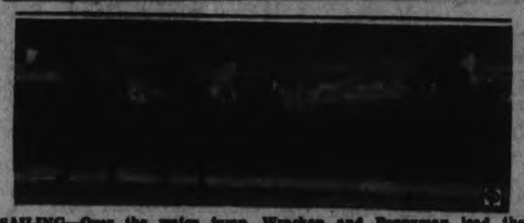

SAILING—Over the water jump, Wracken and Poppyman lead the field in a steeplechase at Belmont Park, Long Island

MOST COMPLETE SPORT PAGES IN CENTRAL ONTARIO

PETERBOROUGH

EXAMINER SPORTS

Read by More than 18,000 Daily MONDAY, SEPTEMBER 10, 1934 Sports Department—Phone 1600

KICK-OFF—Here are a few halfbacks trying out their toes, preparatory to dying for dear old Manhattan College

Bears End Season With Double Loss At Home

INSIDE THE PADDOCK

BY ART MURRAY

SATURDAY'S opening at Thorncliffe was marred by bad weather but nevertheless a large turnout of fans were on hand to welcome the bangtails back to the Queen City after an absence of nearly three months. Despite the inclement weather some fine racing was witnessed and it looks like another successful week for the popular Billy Woollatt. Slow racing strips were the order of the day at all the important tracks on Saturday, which accounts for the generous prices paid in many instances, as there is nothing that will change the mind of a better quicker than adverse track conditions. On a rainy day at any race track the words on everyboy's lips are, "Can he run in the mud?"

× × ×

THEY TELL us that this horse Crofter is in tip top condition and just waiting for the question. Acajou from the same barn has enjoyed a good rest and might drop from the clouds any day now. Donna Julia the good McLaughlin two-year-old made amends on Saturday at Thorncliffe, for her recent defeat at Saratoga, when she had the honor of capturing the first race on the program. Fred Schefke sent a smart Canadian bred two-year-old to the post in the second event when his Beechview took all the money.

× × ×

LIVE ONE who was scratched on Saturday due to track conditions is almost sure of grabbing a purse at the present meeting if the footing becomes dry. He will travel with the most select company too. Jockeys Keester and Rosengarten again on Friday each rode three winners. These two lads although about a thousand miles apart, are waging a great battle for riding supremacy, and the eyes of the turf followers in America are on both of them.

× × ×

WITH THE closing of the long meeting at Saratoga the other day the old argument has started again in New York of mutuel betting vs. the bookmaking style of wagering. The Saratoga people are all for the latter form while the tracks in New York City favor the mutuel style. To back up their claims the Saratoga people show where the bookmakers at the recent meeting done five hundred thousand dollars worth of business each day and they defy anyone to show where any mutuel track on the continent handles that amount or anywhere near it over a thirty day session. Personally we are in favor of the pari-mutuel system but they say figures don't lie so we can't very well argue against the bookmaking system in the face of these statistics from Saratoga.

Both games scheduled in the local soccer were postponed on Saturday, owing to the field being flooded and in a dangerous condition to be played on. Also some person had broken one of the crossbars thereby compelling the officials to call the games off. President William Anderson notified Lindsay that the game between Caledonians and Lindsay had been postponed. He notified them in the afternoon.

To-morrow evening, the C.G.E. and Packers meet in an important league engagement on King Edward Park. Kick off at 5 o'clock prompt. Referee, J. Morgan.

A special meeting of the P. and D.F.A. will be held in the Chamber of Commerce Rooms on Tuesday evening. Representatives and executive please note that meeting is called for eight o'clock.

DETROIT GOES 10 INNINGS TO BEAT HUB CLUB

Yankees Make Gain on Leaders by Taking Double Decisions from St. Louis.

GIANTS LOSE 1-0.

By HUGH S. FULLERTON, Jr. (Associated Press Sports Writer)

Despite the strenuous and generally successful efforts of the Tigers and the Giants to attain the 1934 major league pennants in the shortest possible time, their leading rivals, the Yankees and Cardinals, have shown no signs of giving up the chase.

Detroit won a game yesterday, after a stiff 10-inning struggle with the Red Sox, but at the same time the Yanks came through with two hard-won victories and reduced the Tiger lead to four games. The Cards recorded an even greater gain when they belted over the Phillies twice while Pittsburgh's Pirates were overturning the Giants 1-0 in a mound duel between Larry French and Fred Fitzsimmons. They reduced New York's margin from 6½ to five games.

Trouble for Rowe

The Red Sox gave Schoolboy Rowe plenty of trouble as he went after his 22nd victory but he finally got it by a 5-4 count in the 10th. The Yanks had to go 14 innings to take the opener from St. Louis 6-5 with George Selkirk's homer providing the winning run after Lefty Gomez had failed to hold a 5-1 lead. Lou Gehrig's 45th circuit clout, coming with one aboard in the sixth and last inning, won the second clash, 2-1.

The Pirates and Giants played a game for the book as they struggled through eight innings with only two runners reaching third and Gus Suhr won it for Pittsburgh with a ninth-inning homer. Their St. Louis rivals found things somewhat easier as they pounded the Phils for a dozen hits behind Paul Dean's four-hit, 10 strikeout pitching to take the opener, 6-1, then went on with 13 more blows for a 7-3 triumph in eight innings.

First Sunday Double

It was the first Sunday doubleheader in Philadelphia's baseball history and, judging by the result, the Phils won't repeat the experiment.

The Cubs lost a chance to duplicate the St. Louis gain when they got no better than an even break with the Braves. Chicago took the opener 4-1 behind the six-hit flinging of Jim Weaver and Bud Tinning but Boston came back with an 11-1 triumph for Huck Betts as Wally Berger drove in five runs with four hits, including his 32nd homer.

Two Brooklyn pitchers, completely subdued Cincinnati while the Dodgers took two decisions, 5-0 and 3-0. Ray Benge granted only two hits and Van Mungo three. Even then it took a homer by Joe Stripp with two aboard to beat Bennie Frey in the second clash.

The Indians made third place in the American League quite safe for Cleveland when they beat the Athletics twice, 8-3 and 6-5 with the aid of timely circuit swats. Hal Trosky nicked Rookie John Wilson for his 32nd four-ply smash in the opener and Johnny Burnett's homer in the 10th won the afterpiece after Earl Averill had tied it in the ninth by the same method.

Chicago and Washington divided their bargain bill, the White Sox pounded out 15 hits, including Zeke Bonura's 24th circuit drive, for an 11-3 triumph in the opener and the Senators taking the second clash 2-1 in the 10th when Dave Harris' double broke up a mound duel between Alex McColl and Phil Gallivan.

KY LAFFOON WINS GLEN FALLS OPEN

Denver Star Defeats Runyan by Four Strokes in Play-off.

GLENS FALLS, N.Y., Sept. 10.—(A.P.)—Shaving four strokes off par with a sparkling 67, Ky Laffoon, Denver's sensational golfing star, yesterday won the sixth annual Glens Falls open, beating slender Paul Runyan, of White Plains, N.Y., by four strokes in an 18-hole playoff.

Displaying the same fine brand of golf which characterized all his rounds in the 72-hole tournament concluded Saturday, the golfing typhoon whizzed over the outward stretch in 32, four under par, and came home in regulation figures of 35. Runyan, with three bad holes to offset otherwise steady golf, equalled standard figures on both nines.

HERE'S ADVICE TO MESSRS. ROWE, BRIDGES, OTHER TIGER PITCHERS IN RE: THOSE N.Y. GIANTS' HITTERS

DEAN BROTHERS AND DUROCHER OF CARDS, DESCRIBE FAULTS, IF ANY

"SCHOOLBOY" ROWE
Detroit pitching ace is told how to hurl to the Giants by the expert Dean brothers and Leo Durocher.

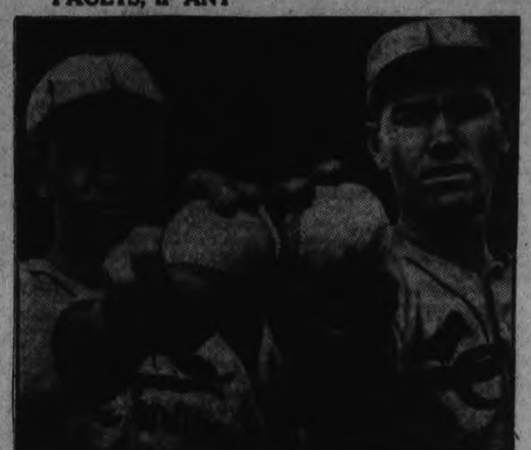

PAUL DEAN

JEROME "DIZZY" DEAN

LEO DUROCHER

Tommy Bridges

(By James Francis)

NEW YORK, Sept. 10.—Hear ye, Schoolboy Rowe! Hearken carefully, you Detroit pitchers, Tom Bridges, Eldon Auker and "Firpo" Marberry.

You've probably been lying awake in the dead of night, trying to figure how to stop the Giant hitters in the new-pretty-well-established entent of New York versus Detroit in the world's series of 1934. How about getting the low down, the up-up and the left to right from a pair of pitchers who might be said to deal with the subject on some degree of authority, the Dean brothers, Dizzy and Paul (of Daffy), of St. Louis? If they don't know, nobody does. All they've done between them this year is win nine out of eleven from the Giants.

It was deep into August before the Giants were able to beat Paul (or Daffy), and then only because he blew up behind a lead in the ninth inning. They beat Dizzy (or Delirious) because, after he'd vouchsafed a shut-out against the Giants the day before, the Cardinal management brought him right back as a relief piecher and it was just no go.

So, it may be assumed that these strange young men have a general grasp of the New York situation and here, according to Leo (Lippy) Durocher, the St. Louis shortstop, is a thumb-nail graph of the system:

Bill Terry—Give him everything you have. He's the one man on the club who must be stopped

Joe Moore—Don't make them too bad or he'll walk. Don't make them too good or the ball will leave the park. You've got to play the corners with him on every pitch.

Lefty O'Doul—He's tough, but he can be stopped because he's willing to gamble on a long hit. He's always aiming for the stands.

Travis Jackson—If there's runners give him the Sunday pitch on every ball. If the bases are empty, he's just another ball player.

Mel Ott—We pitch to him outside and try to hold him to singles.

Leo Durocher is called Lippy, one suspects, largely for the same reason that the elder Dean is called Dizzy, meaning that the one doesn't walk in circles, and the other does not talk that way. Lippy's strictly a gentleman who knows the time of day.

"The rest of the Giants don't matter a whole lot," Durocher says. "Of course, they can bust up a ball game on you, but that can be written off as an act of God. But you have got to stop Terry, Ott, Moore and Jackson and, if he pinch hits, O'Doul.

"Lefty can be pitched to, because he's always drawing a bead on the right field bleachers. He'll concede you that first strike all the time, unless the bases are loaded and the Giants need a homer. But, either way, Lefty's no bargain to an opposing pitcher Jackson is the same type. He'll go hitless all day and then, when the pinch is on, the pitcher will try to slip one by him and—blooey! We never give Jax a good ball in a pinch.

"Ott, Terry and Moore are a different matter. Unless the winning runs are on base, we're satisfied to work the outside corner with Ott and hold him down to one base. Moore, of course, is a problem to any team, there being only one rule to follow: Never give him a good ball any time. As for Terry, he's one of the great hitters of baseball. If I really knew any way to stop him, I wouldn't be a shortstop. I'd be a $30,000-a-year pitcher."

Before concluding his oration, Mr. Durocher had something searching to say about alleged bickering in St. Louis under the management of Frankie Frisch.

"Frisch," said he, "is an outstanding manager. He's tough, but that's why we have a fighting club."

"Yeh, a fighting club," we said, brightly. "You have no harmony."

"Harmony!" (The man seemed pained by our ignorance).

"Heck!" said he, "you can find that on a quartet It doesn't matter much on a ball club, just so they play ball."

Win or Lose

INTERNATIONAL LEAGUE

Sunday's Scores.

Rochester 4-0, Buffalo 3-8.
First game 14 innings.
Baltimore 6-4, Newark 4-1.
Syracuse 3-0, Albany 0-1.
Toronto at Montreal—Cancelled, rain.

Saturday's Scores.

Toronto 5, Montreal 1.
Rochester at Buffalo—Postponed, rain.
Baltimore at Newark—Postponed, rain.
Only games scheduled.

NATIONAL LEAGUE

Sunday's Scores.

Pittsburg 1, New York 0.
Brooklyn 5-3, Cincinnati 0-0.
St. Louis 6-7, Philadelphia 1-3.
Chicago 4-1, Boston 1-11.

Saturday's Scores.

All games posponed—rain.

AMERICAN LEAGUE

Sunday's Scores.

Chicago 11-1, Washington 3-2.
Second game 10 innings.
Cleveland 8-6, Philadelphia 3-5.
Second game 10 innings.
Detroit 5, Boston 4.
10 innings.
New York 6-2, St. Louis 5-1.
First game 14 innings; second game called at end of sixth—darkness.

Saturday's Scores.

Philadelphia 4-1, Detroit 3-2.
Cleveland 5-3, Boston 1-2.
New York 7, Chicago 1.
Washington 5, St. Louis 1.

AMERICAN ASSOCIATION.

Sunday's Scores.

Indianapolis 3-2, Columbus 2-1.
First game 10 innings.
Toledo 5-0, Louisville 4-6.
Milwaukee 9-10, St. Paul 5-5.
Kansas City 13-5, Minneapolis 6-3.

Saturday's Scores.

Kansas City 5, St. Paul 1.
Milwaukee 17, Minneapolis 5.
Indianapolis 8, Toledo 3.
Columbus 5, Louisville 4.

Yesterday's Stars

(By the Associated Press)

Gus Suhr, Pirates—Hit ninth inning homer to beat Giants, 1-0.

Ever Swanson, White Sox, and Dale McColl, Senators — Swanson made four hits in first game, McColl outpitched Gallivan to win second.

Ray Benge and Van Mungo, Dodgers—Blanked Reds with five hits in doubleheader.

O'Dell Hale, Indians—Made five hits and drove in five runs in double victory over Athletics.

Bill Jurges, Cubs, and Wally Berger, Braves—Jurges belted homer in opener; Berger made four hits, including homer, in second game.

Hank Greenberg, Tigers — Drove in two runs, including winning tally, against Red Sox.

Paul Dean and Bill Walker, Cardinals—Pitched double victory over Phillies, fanning 16.

George Selkirk and Lou Gehrig, Yankees—Hit last-inning homers to beat Browns twice.

KNAPP LEAGUE PLAYOFFS WILL START TUESDAY

Bisons and Rochester Redwings Divide Double Over the Week-end.

SENATORS SPLIT TWIN.

(By the Associated Press)

The International League has closed its regular 1934 season and now looks ahead at the post-season play-offs starting to-morrow at Newark and Rochester.

The pennant - winning Bears brought their campaign to a somewhat inglorious close at Newark yesterday, bowing twice to Baltimore Orioles 6-4, 4-1. With nothing whatever depending upon the outcome, the Bears took things easy. Bill Lohrman held their safe in the opener until the ninth when Joe Glenn's homer with two on made the score close. Manager Bob Shawkey of the Bears and business manager Jack Ogden of the Orioles started for their respective clubs in the second game. Shawkey was touched for three innings while Ogden called it a day after the first frame in which he yielded one harmless hit. Norman Kies' homer represented the only damaging blow the Bears got off George Granger in the last six frames of the seven-inning game.

Splits With Bisons

Second place Rochester split two games with Buffalo, winning the first in 14 innings, 4-3 and dropping the second, 8-0. Fabian Kowalik allowed only three hits in the nightcap to earn his 16th victory. Lincoln Wasem, young Bison catcher, collected six hits during the afternoon and Ollie Carnegie, Buffalo outfielder, slugged his 31st homer.

Albany and Syracuse divided shutouts. The Chiefs won the first, 3-0, behind Tim McKeithan's five-hit pitching, and the fourth place Albany outfit won the second, 1-0, on Jake Powell's home run and the four hit pitching of Herring and McCorry.

Toronto Game Off

The doubleheader between third place Toronto and Montreal was cancelled because of rain.

The opening play-off pairings leading to selection of a team to represent the International League in the little world series send Newark against Toronto and Albany against Rochester. The survivors then will meet in the finals. All play-off series are on a best four-out of seven basis.

The play-off dates: Sept. 11-12, Toronto at Newark and Albany at Rochester; 13-14-15, Newark at Toronto and Rochester at Albany; 16-17, Toronto at Newark and Albany at Rochester.

Baseball Results

Amateur baseball games played Saturday resulted as follows:

O.B.A.A. Junior.

xHarnia 2, Harrow 1.
xHarnia wins round.

Nova Scotia Final.

xYarmouth 4, Dominion N. 1.
xYarmouth wins round.

Senior Northern.

Froods Mines 3, McIntyre 2.

Maritime Play-offs.

xSt. Stephen M.K. 4, Saint John "Y" 3.
xEleven innings.

Standings

INTERNATIONAL LEAGUE.

	Won	Lost	P.C.
Newark	93	60	.608
Rochester	88	63	.583
Toronto	85	67	.559
Albany	81	72	.529
Buffalo	76	77	.497
Montreal	73	77	.487
Syracuse	60	94	.390
Baltimore	53	99	.349

NATIONAL LEAGUE.

	Won	Lost	P.C.
New York	85	49	.634
St. Louis	79	53	.598
Chicago	77	56	.579
Boston	69	64	.519
Pittsburg	65	65	.500
Brooklyn	57	76	.432
Philadelphia	48	81	.372
Cincinnati	47	84	.359

AMERICAN LEAGUE.

	Won	Lost	P.C.
Detroit	87	47	.649
New York	84	52	.618
Cleveland	78	61	.545
Boston	68	67	.504
St. Louis	61	73	.455
Washington	60	73	.451
Philadelphia	55	76	.420
Chicago	47	86	.353

AMERICAN ASSOCIATION.

	Won	Lost	P.C.
Minneapolis	82	62	.569
Milwaukee	76	67	.553
Columbus	79	68	.537
Indianapolis	76	69	.524
Louisville	74	73	.503
Toledo	67	79	.459
St. Paul	65	81	.445
Kansas City	62	84	.425

Major Leaders

(By the Associated Press)
Including yesterday's games

NATIONAL LEAGUE

Batting—P. Waner, Pirates, .364; Terry, Giants, .363.

Runs—Ott, Giants, 106; P. Waner, Pirates, 106.

Runs batted in—Ott, Giants, 131; Berger, Braves, 112.

Hits—P. Waner, Pirates, 199; Terry, Giants, 194.

Doubles—Allen, Phillies, 42; Medwick, Cardinals, and Cuyler, Cubs, 39.

Triples—P. Waner, Pirates, 18; Suhr, Pirates and Medwick, Cardinals, 12.

Home runs—Ott, Giants, Collins, Cardinals, and Berger, Braves, 32.

Stolen bases—Martin, Cardinals, 21; Cuyler, Cubs, 14.

Pitching — Schumacher, Giants, 21-6; J. Dean, Cardinals, 24-7.

AMERICAN LEAGUE

Batting—Gehrig, Yankees, .366; Gehringer, Tigers, .363.

Runs — Gehringer, Tigers, 122; Werber, Red Sox, 121.

Runs batted in—Gehrig, Yankees, 130; Trosky, Indians, 127.

Hits—Gehrig, Yankees, and Gehringer, Tigers, 191.

Doubles—Greenberg, Tigers, 56; Gehringer, Tigers, 46.

Triples—Chapman, Yankees, and Manush, Senators, 11.

Home runs—Gehrig, Yankees, 45; Foxx, Athletics, 41.

Stolen bases—Werber, Red Sox, 36; Chapman, Yankees, and Fox, Tigers, 26.

Pitching—Gomez, Yankees, 24-4; Rowe, Tigers, 22-5.

THORNCLIFFE SCRATCHES

First—Tosano, Hanover Jean, Powder Monkey, Federal Reserve.

Third—Silver Tail, Pepper Prince, Rideau, Logwood, Fatal Gift, Hidden City, Canny Age.

Fourth—Sass, Omareen, Prince Rupert, Single Star, Big Blow.

Fifth—Don Carlos, Friar Cliff, Lost Spirit, Swagger Stick, Prince Peter, Peace Treaty.

Seventh—Ruane, Lillybet, Fire Reel, Idle Talk, Air King, Cupboard, Kilting.

Clear—Heavy.

Our Boarding House • • • • • • • • • • • • By Ahern

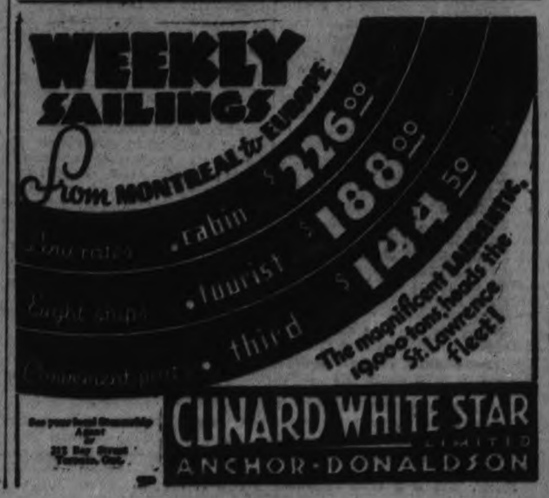

Wagner Picks Giants to Beat Tigers in Series

Today, Tue & Wed. CAPITOL 3-Days-3 2.30, 7, 9

The Peterborough Examiner Presents

THE Hollywood Studio

Direct from the Toronto Exhibition

See Talking Pictures in the Making
A Hollywood Studio Set Up on the Stage

Camera, Sound, Equipment, Director

A Talking Picture will be made in full view of the Audience.

Members of the Audience will Play the Star Parts. Screen Tests will be made.

The Pictures taken will be Shown on the Screen the Following Week.

ON THE SCREEN
MONDAY AND TUESDAY ONLY

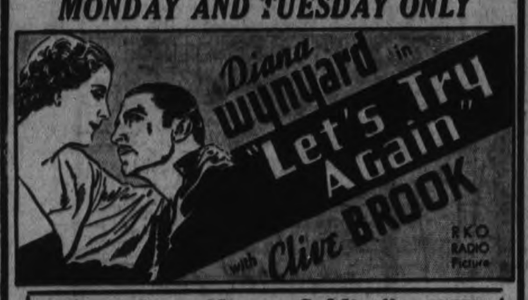

"Something About a Soldier" BETTY BOOP

FIVE CANADIANS COMPETING IN UNITED STATES' AMATEUR

Schedule Calls for Six Rounds of Match Play as Prelude to Semi-finals.

NASH DRAWS BYE.

(By Alan Gould, Associated Press Sports Editor)

BROOKLINE, Mass., Sept. 10 (A.P.)—A new deal in amateur golf based on an old idea, to-day marks the start of the 36th United States championship over the historic course of the Country Club of Brookline — with the pay-off on rugged individualism.

For the first time in 31 years the tournament is on the matchplay standard, from start to finish, with every man for himself and the final outcome in the lap of the golfing gods.

Instead of the two-day qualifying competition, which has been customary as a fore-runner to championship matchplay, hand-to-hand battle was ordered to-day for nearly two-thirds of the field of 184 entries, comprising the pick of American amateurs as well as one British threat, the veteran Tony Torrance, and five Canadians, among them C. R. (Sandy) Somerville, of London, Ont., a former winner of the United States title.

Nash Draws Bye

After some withdrawals had been posted, 56 matches remained on to-day's first round slate over the 18-hole route. Sixty-eight players, including Phil Farley of Toronto, Jack Nash of London, Ont., and the defending champion, George T. Dunlap, Jr., of New York, drew first round "byes" and will not start play until tomorrow. The schedule calls for six rounds of 18-hole play including two rounds each on Wednesday and Thursday, as a prelude to the semi-finals at 36 holes on Friday and the championship round, also at 36 holes, on Saturday.

Except for the noteworthy fact that Dunlap and one of his foremost rivals, William Lawson Little, Jr., of San Francisco, the long hitting holder of the British amateur crown, are both in the fourth quarter, the "blind" draw for the tournament resulted otherwise in a good distribution of top notch talent.

Somerville and his conquerer in this year's Canadian amateur golf tournament, Albert (Scotty) Campbell, of Seattle, are in the second quarter together.

Match play was scheduled to start at 7.30 a.m. (EST), the principal pairings include the following:

C. R. Somerville, London and E. P. Kirouac, Walpole, Mass.; Jack Cameron, Montreal and Richard Ashley, Wis.; Gordon Taylor, Montreal and Jesse Guilford; Francis Ouimet, Boston, and Bonny Jones, Detroit; Chick Evans, Chicago and Crawford Rainwater, Atlanta.

Teacher Congratulates Star Pupil

Connie Mack, veteran manager of the Philadelphia Athletics, chatting with Mickey Cochrane, catcher and youthful manager of the Detroit Tigers, apparent pennant winners in the American League struggle. Mickey learned all he knew of big league baseball under the tutelage of Mack, and turned that knowledge to such good advantage that in his first year as pilot, he is on the verge of winning the championship.

TERRY'S GIANTS MUCH STRONGER THAN LAST YEAR, SAYS VETERAN

Thinks New Yorkers Will Beat Detroit Because They Are Better All-around Club.

WILL BE CLOSE BATTLE.

NEW YORK, Sept. 10.—At 60, John Henry (Hans) Wagner, coach of the Pittsburg Pirates, is an ultra-conservative old gaffer who usually garnishes his baseball predictions with entangling modifications.

Hence it was unexpected and electrifying today when the great Wagner, the game's heroic shortstop with the Pirates from 1900 to 1917, came right out and predicted flatly that the New York Giants would beat Detroit's Tigers in their quite probable World Series next month.

"Yes sir," said old Honus, shifting a sizeable quid from port side to starboard of the undershot jaw which threatened to meet his overhanging beak of a nose. "I say the Giants will beat Detroit because they're the better all-round club. But it's probably be a good fight.

"Bill Terry's Giants are stronger than last year. A great club. No, I wouldn't say one of the greatest, because there have been teams in both leagues without weaknesses. The Giants are somewhat weak at thir base. Verges is not playing as well since his appendicitis operation.

Distance Hitters

"But they're strong than the Tigers. They have better pitching, fielding and distance hitting. Yes, that's right, better distance hitting. Although the Tigers are batting over .300 and the Giants about .280, the Detroiters haven't any four men who can drive 'em out like Terry, Ott, Jackson and O'Doul. It's quite important in a World Series. Detroit's only club advantage, as I see it, is speed in running bases.

"Of course, Manager Cochrane of the Tigers is a better all-round catcher than Mancuso because he's so dangerous at bat. But Mancuso, like Cochrane, is a mighty fine backstop and a great handler of pitchers."

New York's "Big Four" pitchers, Hubbell, Schumacher, Parmelee and Fitzsimmons, are better this season that last, according to Hans, and superior to Rowe, Bridges, Auker and Hogsett. He claimed either Hubbell or Schumacher should beat Rowe, Detroit ace.

"I hear Cochrane figures he has tops as a second-base combination in Rogell and Gehringer," he continued. "Well, they're not as fast and smart as Critz and Jackson. Of course Gehringer is more dangerous at bat. Both have good outfields. Give me the team with good pitching, good fielding and long driving. That's the Giants."

U.S. Tourists Mulcted In Exchange Racket

GRIMSBY, Sept. 10.—The present exchange on United States currency has given certain business people an opportunity to work a new "racket." A United States motorist stopped at a highway stand near Grimsby and purchased a basket of peaches for 90 cents. Tendering an American $10 bill in payment, he was charged six per cent. exchange, or 60 cents. He received $8.50 change in American money on which the dealer had already collected six per cent. exchange amounting to 45 cents.

Herd Retains Schalk Next Year's Manager

BUFFALO, N.Y., Sept. 10 (A.P.)—Sheriff Frank J. Offermann, president of the Buffalo International League Baseball Club, announces the retention of Ray Schalk, former catcher and manager of Chicago White Sox, as manager of the Bisons next season.

The former big league backstop has been manager of the Buffalo team since 1932. Terms of his 1935 contract were not revealed, but it is believed he took a substantial reduction in salary.

McQuinn Included In Yankee Recalls

NEW YORK, Sept. 10. — Announcement was made Sunday that the Yankees had recalled ten players who had been sent on option to minor league clubs. In the group are eight from Newark, as well as catcher Willard Tarschberger from Hollywood and first baseman George McQuinn from Toronto.

The Newark players are pitchers Walter Brown, Vito Tamulis and Marvin Duke, catchers Joe Glenn and Norman Kies, infielders Roy Schalk and Fred Muller and outfielder Jesse Hill.

STRATFORD-TIGERS GAME LATER.

HAMILTON, Sept. 10.—When late morning was reached Saturday, with no signs of a heavy downpour lessening, O.B.A.A. authorities postponed the scheduled first round baseball game here between Stratford Nationals and Moodie Tigers, champions of the Intercounty Senior and Hamilton City League respectively. The game will be played here on Saturday, Sept. 15.

Lawn Bowling By Herb Martin

On Wednesday, September 12th the Central Ontario Lawn Bowling Association will hold their annual tournament.

—o—

This Event is looked upon as the classic bowling meet in this district. There will be rink doubles and single competitions. The games commence at 9 a.m.

—o—

Many Of Our boys thought that when that cool weather came that the bowling for this season was over and many either took their bowls home or locked them up for the season. But this is not the case, because in looking up our last year's records we find that we had wonderful bowling all last September and well on into October—in fact we had a mixed tournament on Thanksgiving Day.

—o—

To-night We Will play the finals in the rink schedule for third and fourth positions between W. Zeihr and G. Coleman.

GOLF FACTS NOT THEORIES By ALEX. J. MORRISON

NUMBER 396.

Very often my pupils will come to me with sore hands. Blisters that are in the wrong place or sometimes swollen fingers.

Such discomforts can easily be avoided. In these cases the player generally abuses his hands, either by hitting too many balls on the practice tee or simply by trying to set a record for the buckets of balls hit at a driving range.

I'm in favor of practice, particularly at driving ranges, but a little common sense should be used.

I've even had noted surgeons abuse their hands trying to kill the ball and knock them out of the park. Before starting put a glove on the left hand.

If you haven't a glove then put rings of tape around the left little fingers, left forefinger and left thumb.

Your right hand doesn't need anything if you're gripping properly.

HAS EVEN CHANCE

OTTAWA, Sept. 10 (C.P.)—T. O. M. Sopwith has a 50-50 chance of lifting the America's Cup this year, in the opinion of Sir Walter Smiles, commodore of the Royal Ulster Yacht Club, who is here on a visit. The odds, he said, were the best an English yacht has had in many years. He will attend the cup races off Newport later in the month.

LABORITIES PLAN BANKING REFORM

Australian Opposition Leader Would Have Government Bank Handle Business.

MELBOURNE, Australia, Sept. 10 (CP)—Banking reform is the chief plank of the Opposition party in the Australian general election.

Former Prime Minister James H. Scullin, whose Labor government was overthrown by the United Australian Party of J. A. Lyons in the 1931 election, is staking his bid for return to power on a plan for putting complete control of banking and credit in the hands of the commonwealth government.

Candidates favoring the Douglas credit scheme are numerous in the present campaign which ends in polling Sept. 15, but the Labor platform is separate from this.

Mr. Scullin proposes to make the Commonwealth Bank a nation-wide trading bank handling the ordinary busines sof the community, and a savings bank performing the ordinary functions of such a bank. He also plans to introduce a credit system providing advances to primary producers and home-builders, in which aspect the Labor platform most closely approaches the Douglas scheme of providing credit against potential production.

The Commonwealth Bank, under Labor's plans, would enter into vigorous competition with the private banks "to secure for the people the profits and privileges of banking which are now practically monopolized by private banking companies," says the Labor platform.

Legislation would be passed restoring the management to a governor of the bank, as was originally the case. "Outside control by private interests will thus be removed, and the bank will function in the public interest only. The banking accounts of all public bodies, boards of works, etc., will be placed in and operated through the Commonwealth bank.

"The expenditure by commonwealth and state governments is equivalent to half the national income. Add to that the money handled by other public bodies and it will be seen this will be a big stride towards complete national control."

The main purpose in securing national control of banking and credit is "to utilize the credit of the nation for the benefit of the people." "Why," asks Mr. Scullin, "should governments pay heavy interest charges to private banks for the right to operate on credits which belong to the whole community?"

He hits back at his opponents: "Attempts are being made to create fear in the minds of depositors. It is alleged that their deposits will be confiscated. No heed, whatever, should be paid to this prejudiced propaganda. Not a penny of depositors' money will be interfered with. The sound practical development of the Commonwealth Bank will naturally take place by the voluntary transference of deposits and loans from private banks to the nation's bank, which will have the weight and power of the whole nation supporting it.

SPORTS DAY BY DAY

Baseball, Lacrosse Soccer Softball, Bowling, etc.

By C. J. P.

Omemee gals play C.G.E. lasses in tonight's softball game at the Bowl, if the weather's oke. This is an important contest as the schedule winds up this week and the O's and Electrics in third and fourth place now are battling hard to get a playoff berth. Omemee has won five and dropped three in this half, while C.G.E. has won five and lost four. Keene is in second place with six wins and three reverses, while the top-place Westclox damsels have only suffered two defeats in eight starts. We doubt if the playoffs will get started this week.

• • • • • •

The girls' league hasn't done so well this year. They've had tough luck, and also they haven't been managed any too well. The first half-schedule couldn't be played at the Bowl, but the last half has and still there isn't too much interest exhibited. Why? Well, the schedule is dragged out too much—too many open dates—playoffs not starting till the best weather is gone. Ti.-games that weren't replayed, protests that haven't been attended to yet, games starting too late and being stopped by darkness—all this stuff has cost the loop a lot of faithful fans. Best thing to do now is to rush the playoffs along and insist that the teams start on time and have no open nights till the champion is declared.

• • • • • •

The Hepburn cabinet Friday appointed several members to the Ontario Athletic Commission. Miss Alexandrine Gibb, assistant sports editor of the Toronto Star, has been made vice-chairman to Chairman F. J. Mulqueen., Harries Ardiel, of the O.H.A., is a new member; and so is W. J. (Peeney) Mills, Belleville's baseball star. The old commission has been wiped out completely.

• • • • • •

Lou Marsh in the Star says: "About W. P. (Peeney) Mills of Belleville, I know nothing personally except that he was a ball player and is now president of the Eastern Amateur Baseball Association. Dr. Faulkner must know him for he comes from his home town." Tut, tut, Lou, haven't you got him mixed up with someone else? Peeney not only was but still is a ball player, and manager of the Belleville Nats. And this is the first time we ever heard of him being prexy of the E.O.B.A. Must be another Mills. Incidentally, Peeney has stated that this is his last year as a player. We understand Belleville would like to get that catcher Napance imported for next season.

• • • • • •

Seems the Petes have to go to Belleville Wednesday for the third O.B.L. playoff game, since the Saturday one here was rained out. We had expected the third one—that is, the postponed contest—would be run in here, say, Tuesday, and then go back to the Quinte town if a fourth were necessary. But Belleville insists on the next game, now that the Saturday one wasn't played, and the league has decided that the original dates stand. It's a tough break on the Petes' club, losing that home gate if the locals' cop the title in three straight. Of course, if Belleville won Wednesday, then the Petes would get another home gate here Saturday. The Nats might be willing to transfer their Wednesday game to Peterborough, since they won't draw well at home now, but we don't know any more about it at this writing.

• • • • • •

According to an announcement in the Kingston paper the other day, Cogs are billed to play their first intermediate series game at the Fair Grounds in Kingston on Tuesday, with the return one between Hawks and Cogs here next Saturday. Two tussles in this O.B.A.A. playdown series have so far been postponed, the first one here 'cause the Hawks had car trouble and didn't arrive in time last Wednesday, and the second one in the Limestone town when the Fair Grounds were taken Saturday by a carnival. We're not even positive if these latest arrangements are official, but they sound authentic.

• • • • • •

And the Kingston scribe has this to say: "Better balance, better pitching and better all-around playing have won two games for Peterborough seniors and there seems hardly a question now but that the Petes will be the team to represent the C.O.B.L. in the playdowns. And the betting is just as strong that the Petes won't go as far as the Ponies did last year." A nice cheerful guy—always the hammer-thrower! Of course, this crack about the betting is purely the bunk; what he means, with that charming sense of sportsmanship peculiar to those in Kingston, is that he hopes the Petes won't make as good a showing as the Ponies did last season. We think they will.

• • • • • •

The Ross-McLarnin fight, after repeated postponements in N'Yawk due to rainy weather, has been laid over till next Saturday. It means the fighters will swing back to their training grind again and go through the worry over an "edge" and their weight once more. Not so good for scrappers, but it couldn't be helped. These outdoor shows at this time of year are risky business insofar as weather goes. At any rate, this added publicity ought to boost the gate a lot.

• • • • • •

Sport shorts: In the St. Lawrence Baseball League playoffs, Smith Falls has won two and Carleton Place one in the four-out-of-seven series . . . . Despite three hit hurling by Inky Wood Sat'day, his McIntyre Mines ball team lost in the deciding game of the northern playoffs to Frood, 3-2 . . . . Nothing new regarding the minor ball teams here . . . . No tennis Sat'day owing to dampish weather . . . . Local lacrossers should keep in shape while waiting the next playdown round . . . . Babe Ruth has set or equalled 45 American League records, but the great Ty Cobb set or equalled 90 marks, 97 of which still stand!

Regent ENTERTAINMENT

Starting To-day
First Show at 7 p.m.
Last Complete show at 8.30 p.m.

Double Feature Programme

—Feature No. 1—

NOW . . . THOSE WISE-CRACKING WIZARDS OF THE SCREEN TOGETHER

The comedy star of "20 Million Sweethearts" and the blonde sensation of "Hi Nellie."

Warner Bros.' laugh-packed story of a palooka champion who admitted he was the world's best—but forget to duck when his wife-manager swung her hay-maker!

THE PERSONALITY KID

with PAT O'BRIEN GLENDA FARRELL

Claire Dodd Henry O'Neill

—Feature No. 2—

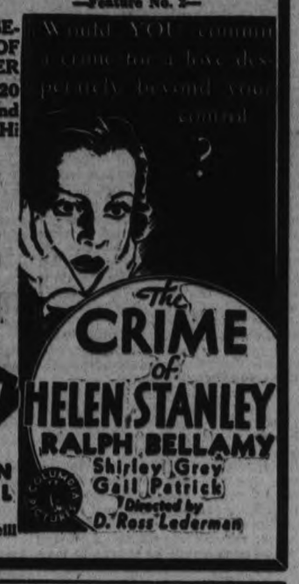

The CRIME of HELEN STANLEY

RALPH BELLAMY
Shirley Grey
Gail Patrick
Directed by D. Ross Lederman

BASEBALL GAME

2nd Round of Ontario Intermediate Playdowns
KINGSTON VS. COGS
WEDNESDAY, SEPT. 12, 4.15 P.M.
The Exhibition Grounds Admission 25c Children 10c

BOO FASCISTS IN HYDE PARK

Sir Oswald Mosley's Shouted Speech Scarcely Heard.

LONDON PARK CROWDED.

LONDON, Eng., Sept. 10.—A twin political demonstration, one of the biggest ever held in London, passed off in comparative peace here Sunday afternoon as Fascists and anti-Fascists, singing, shouting and making speeches, spent nearly three hours trying to drown each other out.

The police were the real victors in the contest as the two demonstrations, held simultaneously in Hyde Park, passed off without a single disturbance.

Sixteen persons were arrested during isolated outbreaks while some 30 were treated at first-aid tents and hospitals for minor injuries.

Elaborate police precautions were taken as the temper of the opposed crowds threatened to develop grave violence.

A human wall of police surrounded the contingent of 5,000 uniformed Fascist men and women mustered around seven platforms—the biggest turnout in the two years since the British organization was founded.

Meanwhile, moving contingents of mounted and foot police kept an open space between the Fascist and the surrounding throngs, the greatest part of which consisted of curious sightseeers, well-dressed habitues of the west end and tourists.

An estimated 100,000 persons, the biggest crowd ever gathered in the famous park, were packed so densely together that they saw little of the blackshirt show.

The climax came when the tall, bronzed leader of the British Fascists, Sir Oswald Mosley, took the centre platform, but so loud were the boos and catcalls that many of his followers heard nothing of his speech.

Missles were also flung at Sir Oswald, most of them falling short of the mark, as he shouted at the top of his voice that the 'organized attempt' had failed to break up the meeting.

"From Baldwin (Acting Prime Minister Stanley Baldwin) to Pollitt (Henry Pollitt, Communist leader), the front against the Fascists is now unbroken," Sir Oswald cried. "They know that Fascism means the end of parties.

"To-day they seek to suppress us. To-morrow we shall suppress them.

"Behind the hooligans are the alien Jewish financiers supplying palm oil to our foes."

Pollitt and other Communists and Socialists were speaking simultaneously from half a dozen nearby platforms but most of the anti-Fascists gathered around Mosley's army.

Nearly 2,500,000 Britons have been found to be at least partially deaf.

Many apartment houses are being constructed in Poland.

WARSAW

WARSAW.—At the Institute meeting on Thursday, the grandmothers of the area covered by Warsaw Branch will be entertained.

Every effort is being made to secure the attendance of all the grandmothers.

Cows which did not altogether go dry during the long, dry season are coming up in the milk again. The rains ser most welcome and it is wonderful how seared, brown meadows have become green, almost as though it were spring. Cisterns and well are filling.

Winter and late Fall apples are at a premium, and the Summer apples are done.

Co-eds Grapple To Pay Tuition

DOROTHY SMITH AND GLORIA DELONG

Two good-looking New York University co-eds—Dorothy Smith, Miami, Fla., and Gloria DeLong, New York, pay their way through school by staging wrestling matches. In a tour of New England cities have averaged $30 profit each per match. They are here seen practising while Fred Perkins, their trainer, looks on. Note the new hair-pulling hold they've invented.

SILVER SLIPPERS

By Temple Bailey

(Continued from Saturday)

CHAPTER 35

It was very still in the house. Joan rose and went to the window. It was snowing heavily. The street lights showed the whirling flakes. An early winter . . .!

Up at Penelope's the woods would be heavy with white, the breakers would rise and crash and run back into a leaden sea—the sea which had been silver-gray last summer under the fog.

And with that memory her thoughts returned to Drew. She had tried to put him out of her mind but she had known she must come to it. All day long his figure had detached itself from the background of ancient relatives and other guests at the funeral. And in that one moment when she had been alone with him he had let her know how his mind tended. "You haven't forgiven me, Joan? Are you as hard as that, my sweet?"

She was very honest with herself. She knew that she wanted more than anything else in the world to be with him at this moment, to be sheltered by his arms, soothed by his caresses. Yet there was bitterness back of her need of him. He had been willing to let her suffer . . . he had not dared to come out in the open against Adelaide, he had tried to bring her to terms by his silence . . . and all this he had done because he had wanted an old woman's money.

Joan flung up her head. Why should she accept a tardy devotion? Surely she had pride enough to hold her own against him? To surrender now would be to court humiliation.

She returned to her bedroom and sat down in the chair in front of her dressing table. In the mirror she saw herself, all in black with her white pearls and her white face. She had a feeling that the reflection was not her own, not the Joan Dudley who had taught school and faced hardships, been broken-hearted. This was, rather, a changeling heiress, owner of this great house, mistress of millions, a woman whose hand would be sought in marriage not because of what she was but because of her possessions.

She began to take off her pearls, but stopped suddenly, her hand still wound in the milky beads.

Had someone called?

She went to the door. Listened. Heard nothing. Not with physical ears. Yet through the air . . . insistent . . . came the echo of Drew's voice: "Joan, Joan."

With all the strength that was in her she fought against the insistence of that ghostly summons. How silly to go down and find nothing. Drew was, undoubtedly, in bed. Everybody was in bed. Her sense of being called was simply a hallucination.

Yet she found herself presently in the hall, descending the stairs. Lights were burning below. The stairway was an imposing one, curving from the second floor, with statues in niches along the way, and a marble Mercury on the newel post. It was heavily carpeted with velvet and Joan's steps were noiseless. The pearls which still hung about her neck made a gentle clicking as they swung against a small jet buckle which fastened her dress. The sound was the only one in the vast silence.

When she reached, finally, the first floor, she stood very still, then moved on like a person in a dream to the dim drawing room. The glow of the Chines lamp made a great moon on the wall behind it. Joan found herself walking towards that moon. And then, suddenly, a voice said, "My sweet," and she saw Drew standing beside the lamp.

She looked up at him. "I didn't know . . . you were here."

"Yet you came . . .?"

"I thought some one—called."

"I called you, Joan."

"No." It was almost a cry.

"Yes!" His laugh was triumphant. "My dear, I couldn't sleep without seeing you again. You are mine, I brought you here that you might say it."

"How can I say it?"

"Why not?"

"After everything that has happened."

pened."

"What has happened? Only that I was a fool. I'm willing to admit it. I know what you are thinking of me, that I failed when you needed me . . . and that I am trying to crawl back. But it isn't true. Heaven knows I'd do anything to set myself straight with you, but my conscience is clear. I've loved you and I tried to work things out so that we might be happy. If I made mistakes, I made them. And now all that I ask is that you'll give me a chance to serve you. I won't hurry you, dearest. I simply want you to let me prove myself. To be your friend. To help you over the hard places."

She had listened with her face turned away from him, "How can we be — friends?"

He put a finger under her chin, in the old familiar gesture, and made her look at him. "Why not, Joan?"

Her voice was cold and self-controlled. "Do you know what Browning says of friendship after love?"

"What should I care what Browning says," roughly, "it is what I say, Joan."

"'Bluest outbreak—blankest heaven; lovers—friends!'"

She had drawn away from him. But he would not let her go. He dropped a hand on her shoulder and held her. "Do you mean that you don't care?"

She tried to meet his eyes and could not to say, boldly, "It's all over . . ." But she knew it was not all over. She was fighting with all the strength that was in her not to let him know the spell his presence wove about her.

And then it came . . . the thing she dreaded . . . "My sweet . . ."

"No . . . Drew . . . no . . ." For he had lifted her in his strong arms, "Mine . . ." The old question! The old enchantment . . .

Far back in the hall the telephone rang, with Jason's controlled voice answering presently: "Miss Dudley? Just a moment, please."

"Drew . . . it's for me . . ."

He released her, and she went nto the hall: "I'm here, Jason."

Drew, listening, heard her say: "yes . . . where are you?" . . . A long silence while some one spoke at the other end . . . "Yes . . . great changes," and then, after a time, "—I am glad you said it . . ."

He heard the faint click of the receiver as she hung it up. In a moment she would fly back to him. He would not keep her long. He knew now what he wanted to know. That he could still play upon her emotions, and that she cared.

It was not Joan, however, who appeared presently between the velvet curtains, bu Jason: "Miss Joan told me to say she had gone upstairs. She will see you in the morning."

Joan, running swiftly and silently up the stairs had a wild sense of escape. If Giles Armiger had not been moved in some miraculous way to telephone her at that moment, she might have promised Drew—anything.

And she had not wanted to promise. She had been like a bird wooed by the fowler's pipe, "My sewet, my sweet." Safe in her room, she shut her door and stood with her hand on her heart. Giles Armiger had saved her! She had found it incredible to believe when she had heard his voice. He had spoken to her from his island across all the miles of storm. He had read of Adelaide's death in the paper and that Joan was at her bedside. He had expressed his sympathy, and then, quite simply and naturally, he had asked her to look up a little verse which he had found for her. Such things helped sometimes. And would she believe that he was always her friend?

There had been no more than that. Yet as she had listened, something of her old faith in him had revived—there had returned to her the sense of peace which his presence had always brought. For a moment she had forgotten the things which had separated them in the days since she had sought his advice in the dim bookshop. And when the brief conversation was over, she had given Jason the message, and had fled from Drew.

When she reached her room, she found herself trembling. Where was Drew? What was he thinking? Had he come upstairs? She listened at the door until she heard the muffled sound of his footsteps on the thick carpet. After that she undressed, and putting on a padded dressing gown, curled up in the window seat. She searched in her shabby old Bible for the verse Giles had chosen for her . . . for in the time of trouble he shall hide me . . . in the secret of his tabernacle shall he hide me . . . he shall set me upon a rock . . . ."; and as she read, it seemed to her that Giles spoke—as if she had come through him to some island of serenity in the midst of the storms which shook her.

With the little book on her lapshe looked out of the window. The snow was falling heavily: She thought of Adelaide asleep under that whit blanket. Yet only the frail old body lay beneath that pall, somewhere Adelaide's thwarted soul was finding rest and fulfillment.

Adelaide had lived and loved, and now it was all over. Some day it would be all over for herself and Giles and Drew. As she crept into bed, Joan felt very young, very helpless, very unequal to all that was before her. Yet she fell asleep comforted by the words she had read . . . in the secret of his tabernacle he shall hide me.

(To be continued.)

Deal out death...

to Onion Breath

The crystal-clear mint with the hole

Pensions Guaranteed—Easy Terms

Write for particulars

Confederation Life

Association

THE STARS SAY . . .

By GENEVIEVE KEMBLE

For Tuesday, September 11

An auspicious state of affairs both business and private, is presaged from the predominant lunar and mutual aspects. Employment should have excellent prospects, and on the whole it is a propitious time for approaching those in place and power for favors, promotion or other tokens of esteem and reward. A particularly lively and eventful condition should prevail in the home, social or romantic ties, with a hint of some spectacular development. But be discreet.

Those whose birthday it is may look for a particularly lively and eventful, if not sensational, adventure in the social, romantic or domestic relations. It is time for cultivating those of prestige and power for favors, promotion or preferment, as these will be found susceptible and generously inclined.

A child born on this day should be clever, gracious, well endowed for social and romantic life, which may be eventful. It may have friendships in high places, being popular with employers and superiors.

ROCKCROFT

Doctor and Mrs. G. M. Dobbin and sons of Toronto have returned home after an enjoyable vacation of one month spent at Glen Oaks Lodge, Missusauga Lake. The Doctor reports splendid fishing of trout and black bass.

A party of six from Buckhorn fished in Missisauga Lake one day this week and caught 23 lovely black bass, all proper size and weight. Guests at Glen Oaks at present are Mr. and Mrs. Karl Bidenham, of Cleveland, Ohio ,and Mrs. George E. Bell and Mr. R. E. Martin, also of Cleveland, Ohio.

Mr. and Mrs. Rushnorth of New York have closed their cottage at Mississauga Lodge for the season and returned home.

Help Kidneys

If Kidney Trouble or Bladder Weakness makes you suffer from Getting Up Nights, Nervousness, Dizziness, Rheumatism, Stiffness, Burning, Smarting, Itching or Acidity try the Doctor's prescription Cystex (Sistex). Must end your troubles in 8 days or money back. Only 75c at druggists.

WARKWORTH

The W.M.S. of St. Paul's United Church entertained the W.M.S. of Dartford Thursday afternoon.

The meeting was held in the Sunday School room and there was a good attendance from both societies.

Mrs. (Dr.) Cooper opened the meeting with a warm welcome to the visitors after which Mrs. Minnie Atkinson took charge. The visitors gave an excellent program which was thoroughly enjoyed.

A dainty lunch was served and a social half hour was spent.

BRICK BRADFORD—In the City Beneath the Sea — By William Ritt and Clarence Gray

MUGGS McGINNIS — An Impossible Request — By WALLY BISHOP

HIGH PRESSURE PETE — Orders Are Orders — By GEORGE SWAN

TILLIE THE TOILER — By Russ Westover

BRINGING UP FATHER — By George McManus

THE TUTTS — By Crawford Young

AN A-1 MARKET PLACE FOR THE BARGAIN SEEKER

WANT AD. RATES

Cash 1 cent per word or figure per insertion.

Minimum Charge, 25c for Any Advt.

If Charged 1½ cent per word or figure per insertion.

Phone We will call for your ad. and give you the cash rate. **1600**

CHARGES:

Card of Thanks	50c
In Memoriam (up to 2 inches)	75c
Over 2 inches, per inch	50c
With black border, extra	25c
Birth Notice	50c
Death Notice	50c
Locals (Back Page), per inch	$1.00
Black Local (Back Page), inch	$1.40

Index to Examiner Classified Want Advts.

Agents Wanted L
Boarders Wanted ..... F
Business Opportunities ..... E
Chiropractor ..... U
Cottages, Summer Resorts ..... E
Dressmaking ..... Z
Employment Wanted ..... J
Female Help Wanted ..... H
Found ..... N
For Rent—General ..... G
For Sale—General ..... A
General Notice ..... T
Help Wanted—Male or Female ..... H
Live Stock ..... O
Lost ..... M
Male Help Wanted ..... G
Personal ..... R
Pet Stock ..... W
Poultry for Sale and Eggs ..... P
Radio I
Real Estate ..... D
Salesmen Wanted ..... Y
Situations Vacant ..... H
To Rent—Houses & Apartments ..... B
Used Cars for Sale ..... S
Wanted—General ..... Q

a For Sale—General

QUEBEC HEATER $9.00 — NUMBER of stove pipes and elbows, new. 452 Douglas St. 2d-59-114A

SEED WHEAT DAWSON'S GOLDEN Chaff, registered 1931, also feed spring wheat. Fred McIndoo. Phone 107 ring 20. 2d-59-103A

DOUBLE BARREL 12 GAUGE, breech loading gun. Apply 305 Stewart St. 3d-60-86A

CABIN TRAILER, COOK STOVE, Quebec heater, pipes, bed couch, sealers. 417½ Water. 2d-59-81A

PAPERS IN BUNDLES, CLEAN — Cheap at only 5c per bundle. Examiner Office. dtf—4618A

QUALITY AND QUANTITY MAKE IT economical to buy seasoned body maple at summer prices. Edwards Fuel and Cartage, 71 Ware St. Phone 178. 6d-59-4632A

ROCK PLANTS—IRIS, PEONIES—92 Dufferin. 4d-59-6851A

KINDLING OR SUMMER WOOD DE-livered anywhere in city, 25 bundles $1. Kingdon Barrel and Shingle Factory, Phone 2290. 6d-61-6854A

HOOVER VACUUM AND ATTACHments. One year old. Cost $69, sell for $36. 3261J. 2d-60-122A

SEED WHEAT — DAWSON'S GOLDen Chaff. D. Neish, Keene. 3d-61-123A

USED 1934 ROGERS MANTLE ELECtric radio and electric washer. Cheap. Apply second house north of Langton on Water. 3d-61-118A

WALNUT CHIFFROBE FOR SALE, also brick house, central, 378 Stewart. 3d-61-138A

HEN HOUSE AND EQUIPMENT — Good condition. 483 Murray St. 3d-61-140A

MAHOGANY UPRIGHT PIANO — Lovely tone. Cheap for cash. Phone 2264. 2d60-144A

PARTY GIVING UP HOUSE, MOVing to U.S.A., will sell $103 Easy Washer, good as new. See this one for a bargain. Must be sold tonight. 261 George St. 1d-19-149A

ANTIQUES—VISIT THE KALENDON, Bridgenorth. Many things of interest. 3d-59-6664A

CHESTERFIELD, RADIO TABLE, kitchen table full sized glass window, walnut rail for mezzanine floor, gem jars, hose reel, banner ash sifter, wash bench, walnut watchmaker's bench. 301 Boswell. 3d-59-55A

40 VIRGIN PINE TREES STANDING. Write Box 40 Examiner. 3d-59-40A

IMPORTANT!

In requesting us to call for your ad, the order must be phoned before 11 a.m. in order to insure it being inserted on the same day.

b For Rent—Houses and Apartments

APARTMENT, WEST END — PHONE 2651. 5d-64-4791B

BRIGHT DUPLEX — EASILY HEATed. Apply 188 Antrim. 3d-64-129B

FURNISHED HOME, CENTRAL, GARage, very reasonable. Phone 1434W. 3d-60-101B

7 ROOM HOUSE, CENTRAL, CONveniences. By October 1. Apply 304 Antrim. 3d-60-83B

TWO OR THREE UNFURNISHED rooms, heated. Phone 3073. 3d-60-82B

HEATED APARTMENT IN BANK OF Commerce Building. Immediate possession. Apply 427 George Street. dtf-4177B

HOUSE, NO. 338 BURIDGE STREET: hot water heating. Possession can be arranged. Apply 427 George Street. dtf-3244B

HOUSE, 406 BELMONT AVENUE (corner Belmont and Weller). Apply 427 George Street. dtf-3196B

7 ROOMED HOUSE, 76 SOPHIA ST.— Hot air furnace, garage and large garden. Apply 73 Robinson St. Phone 1969J. 3d-61-146B

Most DESIRABLE HEATED GROUND floor furnished or unfurnished apartments—4 rooms and sunroom, private entrance, continuous hot water, fire place, garage, 54 McDonnel St. 4d-10-12-14-15-6912B

HOUSEKEEPING ROOMS—HEATED, central. 106 McDonnel. 3d-60-113B

ATTRACTIVE, FRONT BED-SITTING room. Board optional. Students preferred. Phone 2752. 3d-60-6885B

SIX ROOM HOUSE, HART AVE. — All conveniences, newly decorated. Apply 677 Water. 3d-60-108B

WELL FURNISHED HOUSEKEEPING rooms, bed-sitting room. 75 Hilliard. 3d-60-100B

LARGE HOUSEKEEPING ROOM — Furnished or unfurnished. 423 Downie. 3d-60-93B

HOUSE — RESIDENTIAL SECTION $30 or $15 for half of house and take charge of furnace, garage. 481 Homewood Ave. 3d-59-106B

GARAGE — 591 CHAMBERLAIN ST. 3d-60-92B

2 UNFURNISHED, HEATED ROOMS and kitchenette. Phone 1269W. 3d-59-43B

TWO ROOMS UPSTAIRS, THREE downstairs, partly heated, hardwood floors. 443 Mark. 3d-59-44B

HEATED APARTMENT — PARTLY furnished if desired. Apply 242 Hunter St. 3d-59-62B

9 ROOM HOUSE, SOUTH END — Phone 896M. 3d-59-65B

HOUSE, SOUTH END, LOW RENT — 2097. 3d-59-69B

MODERN SEVEN ROOM HOUSE — Beautiful west end location. Hot water heating. Rent reasonable to good tennant. 465 Aylmer St. 3d-59-74B

VERY CENTRAL HOUSE, SEVEN rooms, hot water heating, $30 per month or will rent downstairs and one room upstairs at $15 month. Tenant to heat house and pay water rates and one half light bill. Possession 25th of Sept. Apply H. J. McCannon. 140 Simcoe. 5d-62-6880B

c For Rent—General

STORE, NO. 173½ SIMCOE STREET. Immediate possession. Apply 427 George Street. dtf-1397C

GARAGE TO RENT— CONVENIENT to Downtown Offices and Stores. Apply 427 George Street. dtf-1092C

100 ACRE FARM, 1 MILE NORTH OF Ennismore cross. Mrs. E. Cavanagh. 3d-61-121C

d Real Estate

WANTED—GROCERY BUSINESS IN city or village. Write Box 6866 Examiner. 3d-59-6866D

FOR SALE — EAST ½ LOT 20, CONcession 3, Smith, 100 Acres; good location. Immediate possession. Apply 427 George Street, Peterborough. dtf-4222D

FARM FOR SALE—100 ACRES, LOT 1, Con. 6, Dummer. 3 miles from Norwood. Cheap for quick sale. Apply G. Drain, R.R. 2, Lakefield. 3d-59-70D

COMFORTABLE SEVEN ROOMED home in west end, including new kitchen stove with oil burner, floor linoleums, electric fixtures. Terms reasonable to responsible party. Reason for selling, moving to British Columbia. Apply Mrs. Gibbons, 314 Frederick Ave. 7d-64-112D

e Summer Cottages

COTTAGE RICE LAKE, 35 MINUTES from Peterborough in the heart of the best duck shooting and fishing. Sanitary Ice Supply. 7d-60-6904E

f Boarders Wanted

SINGLE FURNISHED BED ROOM— With or without board. Phone 694J. 356 Stewart. 3d-60-76F

TWO GENTLEMEN, OR LADIES TO share large furnished front room with board, very central. Apply 485 Aylmer St. 3d-60-107F

SINGLE FURNISHED BED ROOM— With or without board. Phone 694W. 356 Stewart. 3d-59-76F

LARGE SOUTH ROOM — STEAM heat. Continuous hot water. 210 London. 893W. 3d-60-111F

NEW MODERN HOME FOR NORMAL students, one block from school. $5.50 to $6.50 per week approved. Write Box 129 Examiner. 2d-60-129F

FRONT ROOM AND NICE MEALS — 144 Murray St. 3d-61-85F

ROOM AND BOARD FOR GENTLEman—Phone 1647. 3d-61-142F

HOME FOR STUDENTS — WARM rooms and all conveniences. Rates reasonable. 367 Edinburgh St. Phone 2263M. 3d-61-145F

NORMALITES GOOD HOME IN PRIvate family, three minutes walk from school. 680 Water. 6d-64-145F

ROOM AND BOARD—3 GIRLS OR married couple. Private sitting room. Reasonable. Phone 3706. 3d-61-147F

THREE BRIGHT ROOMS FOR NORmal students. Five minutes walk from school. Apply 28 Barnardo. Phone 1667W. 3d-61-5910F

ROOM AND BOARD — (PRIVATE home). For students or business girls. Board reasonable. Phone 2049W. 3d-61-5913F

g Help Wanted, Male

TWO MEN TO CLEAN UP DOWN and dead wood in swamp. Soft wood for pay. Write Box 136 Examiner. 2d-60-136G

RELIABLE MAN FOR HUNDRED store route, this county. No selling; distribute, collect. Experience unnecessary. Should net sixty dollars weekly. Apply Shamas Mfg., Lowell, Mass. 1d-59-126G

h Help Wanted, Female

HOUSEKEEPER FOR FARM, STATE wages and give references to Box 88 Examiner. 3d-60-88H

GIRL FOR HOUSEWORK. NO WASHing or ironing. $10.00 a month. Write Box 146 Examiner. 2d-60-146H

SALESLADIES — WHO CAN WORK from nine until four daily, representing a Corset Manufacturer—demonstrating Health and Foundation Supporting Garments in the homes—An unusual opportunity. Applicants must be between 27 and 45, of good personality and able to furnish references. Write Box 6905 Examiner. 3d-10-12-14-6905H

j Employment Wanted

PAINTING, PAPERHANGING, graining etc. Jack Smith. Phone 1667J. 3d-60-89J

PLACE TO LOOK AFTER INVALID— Kind and trustworthy. Good references. Write Box 4971 Examiner. 2d-4971J

EXPERIENCD COOK GENERAL — Trustworthy, good worker. Desires position. Phone 1706. 3d-59-36J

EXPERIENCED FARM HAND WANTS work for winter. Write Box 38 Examiner. 3d-59-38J

COUNTRY GIRL DESIRES LIGHT housework. Apply 675 Stewart. 3d-61-119J

l Agents Wanted

CHRISTMAS CARD AGENTS, WHOLE or spare time. Four kinds of samples suiting every pocket and taste. Unexcelled quality throughout. We pay highest commissions, and limit our samples. These factors insure quick sales, good profits. Samples ready. Representatives wanted small towns also. Master Kraft Greetings Limited, Toronto, Ontario. 14d, 22, 24, 27, 29, 31-S, 3, 5, 7, 10, 12, 14, 17, 19, 21-4865L

m Lost

BROWN LEATHER CASE OF KEYS— August 24th. Finder please phone 2684F. 2d-59-98M

SMALL TABBY KITTEN AROUND Simcoe and George. Great pet. Phone 167. Reward. 2d-60-133M

FINDER OF ALL GREY KITTEN would much delight its small mistress by phoning 2562. Dorothy Saunders, 9 Dennistoun Ave. 2d-60-127M

POLICE DOG, BLACK WITH BROWN markings and large ears, very alert. Reward. Sanitary Ice. 3d-61-130M

WHITE PURSE — CONTAINING watch and money, name inside. Write Box 139 Examiner. 3d-61-139M

FRIDAY EVENING — BANK OF TOronto pass book and considerable amount of money in pass book holder. Liberal reward if left at Examiner office. 3d-61-6909M

READ THE WANT ADS

n Found

BROWN AND WHITE TERRIER— Austin Allen. Douro Church. 3d-60-99N

o Live Stock

FOR SALE—6 HEAD YEAR AND A half old cattle. 6 r 2 Douro. 3d-60-94O

q Wanted

USED BATHTUB, GOOD CONDITION. 741F. 3d-59-64Q

BICYCLE — 923 ROGER STREET. 3d-60-110Q

TENANT FOR APARTMENT—CENTral. Heat and light. Rent $30. 306 Stewart. 3d-60-87Q

COOK STOVE WITH WATER FRONT —State price. Box 84 Examiner. 3d-60-84Q

LEGHORN PULLETS—JOHN B. CONdon. Route 10, Peterborough. 3d-60-102Q

CORN BINDER — ALPHONSUS CONdon, Douro. Phone 3 ring 24 Douro. 2d-59-104Q

WANTED — OLD GOLD, HIGHEST price paid. Phillips' Dental Laboratory, 408½ George (opposite Lech's). 6d-59-6827Q

TO RENT 100 ACRE FARM IN GOOD condition. Write Box 4934 Examiner. 6d-59-4934Q

WOOD TO CUT WITH SAWING MAchine. Phone 2088J. 12d-66-4972Q

BABY'S PRAM AND WICKER GOcart cheap. Write Box 137 Examiner. 3d-61-137Q

KITCHEN CUPBOARD—PHONE 2084. 3d-61-131Q

WOOD TO SAW WITH SAWING MAchine. Phone 685W. 6d-73-117Q

r Personal

ARE YOU LUCKY? HAVE YOU THE Canadian Penny that is worth $50.00—other coins up to $5,000— Complete U.S. and Canadian buying lists and monthly magazine "Coins"—32 pages — mailed for dime. COIN INC., Milwaukee, Wisconsin. 1d-59-135R

s Used Cars for Sale

28 ESSEX COACH — CHEAP FOR cash. 698 Elcome Crescent. 3d-59-41S

t General Notice

INTERIOR AND EXTERIOR DECORating, reasonable prices. Work guaranteed. Phone 2841M. 3d-59-47T

ROWLAND'S GRIST MILL AT FRAServille again ready for business. 3d-59-37T

CARPENTER AND CABINET MAKER —Storm door and storm sash made. Fitted to order. Hardwood floors. Furniture remodelled. Repairs and alterations. Prices reasonable. Phone 1759F. 6d-29-31-4-6-8-10-4795T

u Chiropractor

HAY FEVER — SPECIAL TREATment—Nose and throat gives immediate relief. Investigate now. C. M. Lawrence, Kresge Bldg. 6d-61-13U

y Salesmen Wanted

DEMONSTRATE AND SELL LUSTRO— The new car cleaner and polisher. Good commission and quick sales. Apply between 7 and 9 p.m. Monday and Tuesday to Ernie Draper, 363½ George St., Apt. No. 4. 2d-60-132Y

z Dressmaking

COATS AND DRESSMAKING. ALSO alterations. Reasonable. Phone 2109J. 3d-60-80Z

CLAIM CONTRACTS FOR $4,000,000 ON T., N. O. LET WITHOUT TENDERS

Company on Ground Chief Engineer Clement Explains at Probe.

MEANT TIME SAVING.

NORTH BAY, Ont., Sept. 10. — (CP)—Contracts worth more than $4,000,000 for construction of the northern extension of the Temiskaming and Northern Ontario Railway were awarded without any call for tenders, a witness revealed today at the resumed probe into affairs of the railway.

Armand Racine, Windsor lawyer conducting the probe, deduced from a report supplied by Chief Engineer S. B. Clement of the railway that contracts had been awarded F. H. McLean, Limited, construction company, worth $4,246,281 and that tenders had not been called.

Clement said the contract had been awarded the McLean concern because it was already on the ground and the railway commission was "anxious to have the road completed as soon as possible."

He was reminded by Mr. Racine that after the road was finished the Commission did not wish to open it for a year.

Playing Cautious

The Windsor lawyer also read from the railway commision's minutes of Nov. 30, 1931, the statement that the commission did not wish to spend further money on the extension until a prospect was seen of more traffic than was then believed likely.

A. Freeman, chief employment agent of the T. and N.O., was requested to prepare a report of complete pay roll figures for the months of July and August.

A. B. Odlum, assistant secretary to the railway commission, was called to identify reports he had prepared with regard to engineers' findings on the James' Bay extension and minutes of Commissioners' meetings over a considerable period.

S. B. Clements, chief engineer for the railway, was next called to the stand.

Tenders for the extension were read from a report supplied by, Mr. Clements. They were: Construction and Engineering Limited, $675,866; F. H. McLean Limited, $710,566; Angus and Taylor, $756,-118, and Foley Brothers Incorporated and Chambers, McQuaig and Caffrey, $891,753.

On Mr. Clement's recommendation the contract was not given to the lowest bidder, but to the MacLean interests, witness stated. After the contract had been awarded a higher price was set for the handling of hard pan.

Arthur Steele of Ottawa, commission auditor, said extension of the line to the Moose River had been accomplished through "negotiations with H. F. McLean and Engineer Clement."

No Tenders for Bridge

"That was a $1,000,000 bridge over the Moose River but no tenders were called," Mr. Racine commented.

Clements maintained if the work was to be done at all it had to be done by the McLean Company.

Mr. Racine declared contracts worth a total of $4,246,281 had been awarded the McLean Company by Engineer Clement without tenders being called.

Minutes were introduced of a railway commission meeting at which Clement was instructed to negotiate with the McLean Company and to "deal fairly with them and as liberally as possible." With regard to revision of a price paid for hardpan encountered in grading operations.

Mr. Racine asked what motive actuated the commission inletting contracts to the McLean company without calling for tenders.

Mc. Clement said: "They were anxious to have the road completed as soon as possible and as the company were on the ground they were in a better position to do that."

BLACK KNIGHTS CHURCH PARADE

Weir Preceptory and Visiting Knights Attend Divine Service.

The Royal Black Knights of Ireland last evening paraded from the Orange Hall to attend Divine Service at the Salvation Army Temple, where an inspiring address was preached for the occasion by Adjutant Neil Warrander.

Held under auspices of Weir R.B.P. No. 261 of which John A. Holden is Worshipful Preceptor, the annual church parade of the Order was attended by visiting Knights from Millbrook, Blackstock and Lakefield. Approximately fifty Knights took part in the parade attired in traditional frock coats and silk hats.

The parade was headed by the Salvation Army Band and on the return to the Orange Hall, a meeting was held. Worshipful Preceptor John A. Holden presided and speakers included Robert Ritchie of Peterborough, Provincial Deputy Grand Preceptor of the R.B.P. of Ontario East; Creighton Devitt of Blackstock, Past Grand Preceptor of R.B.P. of Ontario East; and E. F. Reid of Peterborough, Deputy Pronvincial Master of the Loyal Orange Order.

Thanks were tendered to Adjutant Warrander and to the Corps bandmaster and also the leader of the Songster Brigade. Adjutant Warrander briefly responded on behalf of the Salvation Army, assuring the Knights of the co-operation of the Army at any time.

Long Drought Fatal To Nova Scotia Cattle

YARMOUTH, N.S., Sept. 10 (CP). —Cattle are dying of thirst on the pastures of Yarmouth County. Nothing more than light showers have fallen in this section of Nova Scotia for 49 days, and the draught is taking a heavy toll.

More than a score of cows have been found dead on lands where in others years there was always plenty to eat and drink. One Kemptville farmer, searching through wastelands for missing cattle, found eight carcasses beside what had been a pool.

BARRISTERS AND SOLICITORS.

GORDON & ELLIOTT — Barristers, Solicitors, Notaries, Patents and Trade Marks. Money to Loan. Telephone 2900. Hon. G. S. Gordon K.C., Alexander L. Elliott.—Toronto Office: 410 Saturday Night Building, 73 Richmond Street West Telephone Number Elgin 8891

HALL & CARLEY — Barristers, Solicitors, Notaries, corner Hunter and Water Streets (over Canadian Bank of Commerce), Peterborough, Ontario. Telephones: Office No. 68 R. S. Hall, K.C., residence No 403 T. J. Carley, LL.B., residence No 3036.

PECK, KERR & McELDERRY— Barristers, Solicitors, and Notaries. Office: 415 Water Street, Peterborough. Telephone 1950. E. A. Peck M.P., F. D. Kerr, K.C., V. J. McElderry, K.C.

GIPSY KING DEBUNKS TALES OF SORCERY, WITCHCRAFT

But His Knowledge of Legends of Romany Not Very Clear.

3,000,000 IN EUROPE

By PIERRE VAN PAASSEN, Central Press Canadian Writer.

OPAVA, Czechoslovakia, Sept. 10. —Gipsies do not snatch children. They are not cannibals. They are neither white slavers nor counterfeiters. They do not practise polygamy. Their women and girls live a very normal life. Sorcery is an abomination to them. They are not a people without culture, and they are not heathens. They do believe in God, only they call upon the Deity with the name which we reserve for the devil. It is also true that their womenfolk sometimes enter churches to spit on the image of the Madonna. Perhaps I destroy some fond old imaginings with these cocksure statements, but I have my information straight from a man who ought to know: King Michael III, ruler of all the gipsy tribes who roam the eastern plains of Europe, nearly three million strong. I am his majesty's guest for a day or so at this frontier encampment, which is more of a No Man's Land than the road up above Arras ever was. There are twenty-five thousand gipsies assembled here and more arriving every hour.

"Look," said King Michael, sweeping his hand majestically over a swarm of half-naked children, "do you think we need to steal other people's children, when we have so many of our own. I assure you it is hard enough to feed all these mouths. Sometimes we don't succeed." Hard it must be indeed if you consider that gipsies have no country of their own on which they can rely for foodstuffs.

Will Not Settle Down.

"But why," I asked, "don't you settle down somewhere and be done with this roving? You can get a piece of land somewhere and cultivate it, have enough to eat, build villages and even towns in time? Haven't some governments made your people an offer some time or other?"

"We can't settle down," replied the king. "It is impossible. There is a curse on us!"

"A curse? What curse?"

"We originally dwelled in Egypt," explained his majesty (which is not true, of course), and when we lived there Joseph and Mary and the Infant Jesus arrived. Joseph asked one of our kings to give him shelter, and our king refused. For this refusal we are cursed and must roam the face of the earth for seventy years."

A long seventy years since A.D. 1!

But then gipsies have no exact conception of time, and seventy years is only a way of speaking with them, denoting a very long period. The gipsies appeared in Europe in the first quarter of the fifteenth century. They came out of Asia, like the Turks, and were driven onward by the conquering Moslem hordes, but, unlike the Turks, they did not embrace Mohammedanism. I have no encyclopaedia at hand, so I can't look up the exact dates, but I do remember from school days that the gipsies nearly bamboozled the inhabitants of the Netherlands and of Germany in the Middle Ages with a story that they were on their way to make a pilgrimage to the Holy Sepulchre in Jerusalem. Pilgrims were generally considered fine fellows in those days, although there were an awful lot of scoundrels and nudnicks amongst them. On the strength of that tale, though the gipsies were loaded with gifts of money and food by old women and other credulous persons who could not sleep at the thought of the unspeakable Turk sitting in the Holy City.

Have to Make Money.

"The gipsies in America . . ." I began. "They are my subjects," the king interrupted proudly.

"Do they pay tribute" I asked. "No," he said, "they haven't paid a cent since 1928, but we are in communication." This statement tends to show that the depression hit the gipsies a year earlier than the rest of us.

"Well, now," I went on, "would your majesty tell me something about the religion of your people? Is it true that some tribes engage in certain dark practices; brewing love-philters, distilling poisons, casting spells, worship of the devil and necromancy?"

The king picked his teeth reflectively, then he replied frankly: "We have to make a living, don't we?" I nodded my head. That was a perfect explanation. When you come to think of it, King Michael's explanation explains an awful lot of things—and men and movements.

But now comes the surprise, it was so to me at any rate. "The world does not appreciate us," said the king. "We have had many great men who have done wonders of good."

"For instance?"

"For instance, Giovanni Boonyoonno!"

John Bunyan a Gipsy?

Giovanni Boonyoonno! At first I was puzzled, but mentally stripping the name of its sonorous endings . . . "But that's John Bunyan in English," I exclaimed. Was Bunyan a gipsy? He did indeed mend pots and kettles, a typical gipsy occupation. "Do you mean Bunyan, the great religious writer?" I asked King Michael.

"Si, si, il grande profeta Boonyoonno," he exclaimed, overjoyed that I shc have recognized the name. "Wasn't he a great prophet?" he asked, all smiles.

"He certainly was. Any others?"

"Many," the king assured me. "Lizst, Silvester, Shelo, Kiri. . . ."

Liszt, the composer, may have been of gipsy descent. He certainly had a predilection for gipsy music. But the other names I did not recognize, unless Shelo be Shelley, and unless with Sylvester is meant the celebrated Sylvester Boswell, not to be confused with the entertaining Lord of Auchinleck, Dr. Johnson's loquacious companion, who, of course, belongs in all eternity to those "who ha'e with Wallace bled," and they certainly are no gipsies, God forbid! Even so, I would not be surprised that it is with the gipsies as with the Jews (of course, I do not compare the gipsies with the Jews), but on one occasion when King John of Portugal told his prime minister that he intended to exterminate the Jews and all their descendants, the prime minister is said to have replied: "Your majesty may begin with me and then commit suicide, for we have both of us more than one drop of Jewish blood in our veins!"

Has Written Book.

Considering, on the one hand, the undisputed and indisputable beauty of the gipsy women, and on the other, the unknown amateurs of feminine pulchritude who have sat upon Europe's thrones in the course of time, many things are possible and even probable.

Many!

The king fetched an old book from his covered wagon and showed it to me. It was entirely in manuscript, the language a sort of Romany, half Italian, half Roumanian, with many incomprehensible words. I asked his majesty who had written the book. He did not know. But to my question about the gipsies in England, he said that the gipsies in that country, which he had visited, had adopted English names. The Tinkers, the Coopers, the Barrows and the Lovells were anglicised gipsy families. It was King Michael who told me. I don't take responsibility for this. King Michael's knowledge about the origins of his people were very hazy on other subjects, so why not on this? I took it that the gipsies in England had probably taken their names in much the same way as the negroes in the southern states have taken theirs from the whites among whom they dwelled. The ancestors of Mr. George Washington, Henry Ford of Tallapaloosa, Tennessee, certainly were not known by that patronymic in the jungles of Senegambia!

I found one passage in English in that strange book. I copied it, but the king did not know who had written it down. It read as follows:

"For years we have traversed the face of the earth,
And thousands have gone to the regions of death,
Unheeded, despis'd and abandon'd by all,
Great God, wilt thou not hear the poor gipsies' call?
The bright hours of mercy will soon pass away,
O, Christians, be active while yet is the day!
Withhold not the boon of salvation that's given—
That gipsies may join in the chorus of heaven."

Week-end Deaths

(By The Canadian Press)

Winnipeg.—Edmund L. Taylor, K.C., 74, for many years prominent in the legal, political and financial life of Winnipeg.

Charlotte, N.C.—John Gordon Dobbs, who managed teams in the Southern Association for 22 years and was a partner of the late Wilbert Robinson, former manager of Brooklyn Dodgers.

London.—Roger Fry, 67, since last year Professor of Fine Art at Cambridge University.

Paris, Ont.—Miss Jane Capron, 95, last surviving member of the family of the late Hiram "King" Capron, founder of the town of Paris.

Cincinnati.—William E. Hutton, 80, founder of the Cincinnati and New York investment house bearing his name.

Sunbury, Pa.—Major General Charles Maxwell Clement, 76, who as its commander trained the 28th United States Division before it went to France in the Great War and afterward served overseas.

Answer to previous puzzle

CANADIAN NATIONAL RAILWAYS TIME-TABLE.

(Corrected to June 24th).

8.35 a.m.—For Lindsay, Orillia, Midland, Toronto, Hamilton Buffalo, London, Windsor, and Detroit.

12.01 Noon—For Port Hope, Oshawa, Toronto, Hamilton Buffalo, Philadelphia, and New York Connects at Port Hope with the Maple Leaf Ltd. for London, Windsor, Detroit, Port Huron, Flint, and Chicago. Makes connection East-bound for Cobourg, Belleville, Kingston, Brockville, Montreal

1.00 p.m.—For Lakefield.

5.12 p.m.—For Lindsay, Toronto, and connects at Toronto with International Ltd for London, Port Huron, and Chicago, also with the Continental Ltd for Winnipeg, Edmonton, and Vancouver with the North Bay, Timmins, Kenora and Cochrane trains, and with the 11.45 p.m. train for Hamilton, London, Windsor, and Detroit.

8.20 p.m.—For Hastings, Campbellford, Stirling, Belleville, Kingston, Brockville, Cornwall, Montreal and the Maritime Provinces.

Daily—

1.30 a.m.—Fool Train from the C.P.R. Depot for Ottawa, and makes connection at Ottawa for Montreal.

All Trains operate on Eastern Standard Time, and Daily except Sunday from Canadian National Railway Depot, Charlotte and Bethune Streets.

CANADIAN PACIFIC RAILWAY

(Effective Sunday, April 29)

Going East—

4.55 p.m.—Indian River, Norwood, Havelock. Daily except Sunday

7.40 p.m.—From Toronto. Daily except Sunday.

11.00 a.m.—Havelock, Trenton, Smith's Falls, Ottawa, Montreal, Quebec, Boston, and New York. Daily except Sunday

11.10 a.m.—Sunday only to Havelock.

1.30 a.m.—Havelock, Trenton, Kingston, Perth, Ottawa, Smith's Falls, Montreal, St. John, Boston, and New York daily.

Going West—

4.50 a.m.—Toronto, Guelph, Goderich, Hamilton, Galt, Woodstock, St. Thomas, London, Chatham, Detroit, Chicago, and New York daily.

7.20 a.m.—Toronto, Hamilton, Brantford, Buffalo, New York, Galt, Woodstock, London, Chatham, Detroit, and intermediate points. Daily except Sunday.

9.35 a.m.—To Lindsay and Sobeys-ceon.

3.30 p.m.—Toronto, Hamilton, Buffalo, Rochester, Boston, Woodstock, London, Windsor, Detroit, Chicago, and intermediate points between Peterborough and Toronto. Makes connections with the Trans-Canada Limited for Winnipeg and Vancouver. Daily except Sunday.

8.45 p.m.—Sunday only for Toronto and points West.

DAVIS-THOMPSON COMPANY

Insurance and General Agency

433 GEORGE STREET . PHONE 40

THE TORONTO SAVINGS & LOAN CO.

ESTABLISHED 1885

3% ON DEPOSITS

Interest paid or added half yearly, 30 June and 31 December, in each year. Every facility is afforded to Depositors both in depositing and withdrawing their money.

For sums of $100 and upwards this company's debentures afford a safe and profitable investment. Further information in regard to which will be gladly furnished upon request.

SAFETY DEPOSIT BOXES FOR RENT

W. G. MORROW, Managing Director.

Office Hours: 9 a.m. to 4 p.m. Open Saturday's until 5 p.m.

SCOTT'S SCRAPBOOK — By R. J. Scott

MUSTY FAN MAIL YIELDS HOT LETTERS TO RADIO'S VALLEE

"Belong to You," Girl Wrote—Never Saw Her in His Life, Says Crooner.

AWAITS LEGAL SUIT

NEW YORK, Sept. 10—(I.N.S.)—Rudy Vallee, whose fan mail would rival the Empire State Building in height if placed in one place, dug a packet of musty old love letters out of the huge collection Thursday and perused them with careful scrutiny.

The writer of the letters was Frances Singer, pretty little song and dance girl of Kansas City. The crooner's sudden interest in the missives followed announcement of Frances' lawyer that Rudy will be served with a summons in a $250,000 suit for breach of promise.

Vallee claims he never saw or spoke to the girl. She bases her claims partly on what the wild radio waves were supposed to be saying. Every time the crooner went on the air, she says, his songs carried a "special message of love" for her.

'BELONG TO YOU.'

Some of Frances' letters were hotter than an Eskimo in a Turkish bath. She said in one note:

"Damn it, I belong to you."

Another read:

"Oh, my God, Rudy, please don't go away and leave me. I couldn't bear the thought even. I remember when you were gone last Summer. I need your love."

Hyman Bushel, Vallee's lawyer, interrupted with a snort. He said:

"This is the young lady that Rudy is supposed to have proposed marriage to!"

Bushel and Rudy await with impatience the girl's next communication, which her lawyer has promised will be a bill of particulars, setting forth the exact occasion on which the ardent Frances alleges the crooner broke down and proposed.

CLAIM WOMEN USED TO PROMOTE INTERNATIONAL SALE OF ARMS

Senate Group Also Told King George Intervened to Hinder Sale of U. S. Guns to Poland.

WASHINGTON, Sept. 0.—(CP-AP)—That women were used to promote international sale of armaments, and that King George had "intervened" to hinder the sale of American guns to Poland, were among bizarre charges put in the record of the Senate committee munitions enquiry yesterday afternoon.

The statements were contained in communications from agents of the Driggs Ordnance firm of the United States to the head office, placed in the record as Louis L. Driggs, head of the firm, was on the stand.

A cablegram from London in 1932 asserted the King had intervened in a prospective sale by Driggs to Poland. The cable said the King had summoned the Polish ambassador to intervene. Asked what he made out of that reference, Driggs stated:

"It's the same sort of gesture that British royalty has been indulging in lately, such as sending the Prince of Wales to South America. It's simply that the British royal family is interested in getting orders for British business."

A letter from Herbert Allen, Driggs' agent, charged that Vickers, Great British armaments firm, employed women to help get business in Turkey. Vickers, said Allen's communication, "had almost an entire embassy in number working for them, and used women of doubtful character frequently."

Driggs said the Kemal Pasha had however cleaned up "graft" in Turkey.

A letter to Driggs from his Polish repreesntative in 1927 stressed the necessity for "influencing" a large number of persons in order to get Polish orders, by "influencing," Driggs said, he meant "entertaining."

BACK ONE YEAR.

ST. LOUIS, Sept. 10 (C.P.)—Babe Ruth has found a year of his life that he lost decades ago.

The swat sultan, who thought he reached 40 years last February 6, said to-day recently while rummaging up data for a passport application he discovered his birthday was February 6, 1895. For years, he said, he has listed the year of his birth as 1894.

LOOK OUT FOR THESE SYMPTOMS OF CONSTIPATION

Get Relief with Kellogg's ALL-BRAN

Headaches, loss of appetite and energy, sallow complexions, and sleeplessness are often warning signs of common constipation. Unless checked, constipation may impair health.

Today, you can usually get rid of common constipation by eating a delicious cereal. Laboratory tests show that Kellogg's ALL-BRAN provides "bulk" and vitamin B to aid regularity. ALL-BRAN is also a good source of blood-building iron.

The "bulk" in ALL-BRAN is much like that in leafy vegetables. Inside the body, it forms a soft mass. Gently, it clears the intestines of wastes. How much better than taking patent medicines.

Two tablespoonfuls daily will overcome most types of constipation. Chronic cases, with every meal. If seriously ill, see your doctor. ALL-BRAN is not a "cure-all."

Enjoy ALL-BRAN as a cereal, or use in cooking. Appetizing recipes on the red-and-green package. At all grocers. Made by Kellogg in London, Ontario.

Trent River

School closed Friday for the annual School Fair for the Township of Seymour held at the Agricultural grounds at Campbellford.

The following cottagers are remaining for an indefinite time before closing up for for season: Mr. and Mrs. G. Holmes, of Toronto at their summer home; Mr. D. Walterhouse of Toronto, at "Riverview"; Mr. and Mrs. S. Cross and son Harold of Toronto, at "Cedar Nook." Mrs. Bennett of Belleville is a guest with them, also Mr. Joffre Barlow of North Bay; Dr. and Mrs. O. C. Watson of Campbellford, at "As You Like It"; Mrs. Hallowell and son Fred, of Toronto, at their summer home; Mr. and Mrs. A. J. Meyres, daughter Lois and son Donald of Campbellford, are spending a week at "Osatka"; Mrs. Alex. Rose of Toronto, at "Never Ready"; Mr. and Mrs. H. F. McNichol of Milton at their cottage; Mrs. James Wright of Toronto, at "Windermere"; Mrs. Harold Cotton and Miss Marylyn of Toronto, at "Marilyn," Green Point; Mrs. Thilthorpe of Toronto, at "Pine View," Harper's Point; Mrs. E. H. Fairbrother, Mrs. Earl Fairbrother and sons Dick and Douglas; Mrs. Dyer and son of Toronto at the former's summer home; Mrs. John Armstrong and Miss Madeline, of Havelock, at "Lazy Lodge."

Master John Gowley of Chapleau, is holidaying with his grandparents, Mr. and Mrs. John Armstrong.

Dr. and Mrs. Gawley (formerly Deborah Armstrong of Havelock), of Chapleau, arrived Saturday to spend a few days with the latter's parents, Mr. and Mrs. John Armstrong at "Lazy Lodge" after a week spent cruising down the St. Lawrence.

Miss Frances Dart, Reg. N., has returned to her duties at Port Hope Hospital after holidaying with her mother, Mrs. George Dart.

Mr. and Mrs. George Downer and sons Edward and Bob of Cleveland, Ohio, are holidaying for a week at Mrs. George Dickson's cottage.

Dr. and Mrs. O. C. Watson of "As You Like It," and Mr. and Mrs. L. B. Glover of Campbellford visited the C.N.E. over the week-end.

Mr. and Mrs. Jas. P. Archer, Miss Gertrude Maynardo of Campbellford, are week-end visitors with Dr. and Mrs. O. C. Watson at "As You Like It."

Mrs. Arnold Anglin, formerly Helen Holmes, and Mrs. James Simpson left Tuesday for Toronto after holidaying with Mr. and Mrs. G. Holmes at their cottage.

Recent visitors with Mr. and Mrs. A. C. Buchanan were Mrs. Jim McMullen, Helen and Merle of Havelock; Mrs. Sam Buchanan of North School District; Mrs. Will Buchanan of Norwood; Mrs. George Kirk and Lyle of Norwood.

Mr. and Mrs. Donald McQuaig, formerly Doris Robson, and son Laurence of Toronto, are spending this week at the home of the latter's parents, Mr. and Mrs. Bert Robson.

Mrs. John Free and granddaughter, Eleanor Brown, have returned from Campbellford, where they visited the former's son, Mr. George Free and family.

The Misses Mazie and Mabel Collins, of Peterborough, were recent visitors with their uncle and aunt, Mr. and Mrs. W. W. Redden.

Miss M. McCartney of Carlisle, is a visitor with her sister, Mrs. C. W. Harper at "Rest-a-While."

Hon. T. L. Murphy, Dominion minister of the Interior; Dr. Harold Arrow of Connecticut; Mr. E. Walker and Mr. Wm. Gummer, of Colborne, were holiday visitors with Mrs. A. L. Riendeau and family at "Dunwanderin'."

Madoc

Mr. and Mrs. Lindsay McCarey of Madoc were tendered a delightful shower last week while visiting in Marmora. About one hundred relatives and friends were present, and all enjoyed a social evening spent in dancing, following the unwrapping of the presents and the speech making.

Mr. A. R. Hollands of Eldorado was the successful winner of first prize for his honey exhibit at Peterborough Fair, winning over five other competitors.

Mr. and Mrs. P. J. Gillen of Toronto spent the week end as guests of his mother, Mrs. D. Gillen.

Miss Mary Gillen, R.N., announces that she is opening up a Nursing Home in Madoc.

Miss Eleanor Kells of Trenton, daughter of Mr. and Mrs. Henry Kells, formerly of Madoc, is among the graduating class who received diplomas at the commencement of the Belleville Training School for Nurses, Belleville General Hospital, for the 1935 class.

Mr. Alex Fleming, who underwent a serious operation in Belleville General Hospital returned to his home last Thursday. He is still critically ill.

Miss Ira Breakwell has returned home after spending a few weeks with her brother in Oshawa.

Mr. and Mrs. T. H. Rupert spent a few days in Toronto this week.

Mr. C. I. Ross and Mr. and Mrs. Thomas Caverly spent Wednesday in Toronto.

Mr. James Watson, Mrs. Rupert, Mrs. C. I. Ross and Mr. H. Bailey attended the bowling tournament in Tweed on Wednesday.

Mr. and Mrs. H. Walker of Peterborough were week end guests of Mr. and Mrs. Malcolm Bristol.

Mrs. Walter Whytock, Miss Helen Whytock and Mrs. Norman Whytock spent a few days at the Exhibition and visited relatives in Toronto.

Dr. M. A. Nickle, Mrs. Nickle and Miss Margaret I. Nickle of Clearwater, Florida, started on their return motor trip on Monday.

Allan Martin, who was operated on for appendicitis in Belleville General Hospital on Sunday, August 26, has returned home and is able to walk down street. His brother, Ralph, who underwent an operation just two weeks before, is also convalescing rapidly.

For the first time since 1930 railways of the Irish Free State are showing an increase in receipts.

SOCIETIES HOLD JOINT MEETING

Cavan W.A. and W.M.S. Hear Fine Talks, Lay Plans for Fall Months.

CAVAN, Sept. 10 (Examiner Correspondence)—The W.A. and W.M.S. of Cavan United Church held a joint meeting in the church on Thursday afternoon.

Mrs. R. S. Staples was in charge of the devotional period, after which Mrs. J. W. Perrin, president of the W.M.S. presided.

Mrs. J. C. Swain read an article on temperance. Papers on immigration work were read by Mrs. Perrin on Chinese work, Mrs. Rowen on Japanese and Mrs. Swain and Mrs. Ray Syer on Christian activities among the Orientals in Canada.

The secretary, Mrs. Matchett was requested to write a friendly letter to Miss Louella Rorke, missionary in Japan.

The treasurer reported $46.81 paid on our allocation.

Mrs. R. Matchett read an article on Christian Stewardship and finance. Mrs. (Rev.) Trumpour was appointed convenor of the devotional committee in place of Mrs. Lang. The collection was $2.10.

The W.A. Session

During the business session of the W.A. plans were made for the annual fowl supper to be held, the Monday following Armistice Day.

There was discussion concerning a bazaar to be held in December, with a lecture on the same evening.

It was arranged that the members should send letters to a member who is in a hospital. After the meeting the annual sale for the W.M.S. was packed at Mrs. Perrin's home.

MONDAY'S RADIO PROGRAMS

KEY TO CLASSIFICATION:

1—Dance. 2—Concert. 3—News. 4—Vocal. 5—Sport. 6—Comedy. 7—Drama. 8—Band. 9—Symphony. 10—Variety. 11—Instru mus. 12—Speaker. 13—Organ. 14—Children. 15—Miscellan.

(DAYLIGHT SAVING TIME)

5.00 P.M.
4—CFRB—Musical Album.

5.30 P.M.
4—WJZ—Singing Lady.
15—CRCT—Rafter Riders.

5.45 P.M.
4—WABC—Gordon Dave and Bunny
14—WJZ—Orphan Annie

6.00 P.M.
10—WJZ—Three X Sisters.
1—CRCT—Al Pearse and his gang
1—CFRB—Dinner Music.

6.30 P.M.
1—WABC—Allan Leafer Orch.
1—CRCT—Charlie Davis' Orch.
10—CFRB—Jim Hunter.

6.45 P.M.
8—CRCT—Lowell Thomas
7—WEAF—Billy Bachelor Sketch.
10—CFRB—Variety Program.

7.00 P.M.
12—CRCT—Investors' Bulletins.
5—WEAF—Baseball Resume
10—CFRB—Eventide Melodies.

7.15 P.M.
4—CFRB—Nick Lucas.
6—WEAF—Gene and Glenn.
2—CRCT—Dinner Music.

7.30 P.M.
12—CFRB—Mining Broadcaster.
4—WABC—Paul Keast.
3-4-CRCT—Canadian Press News; Harmony Moderne.
4—WEAF—Arlene Jackson, songs.
4—WJZ—Mario Cozzi.

7.45 P.M.
4—CRCT—Frank Buck
4—WABC—Boake Carter
1—CFRB—Luigi Romanelli's Orch.
15—WEAF—Sisters of the Skillet.

8.00 P.M.
10—CFRB—Modern Mountaineers.
1—CRCT—Dornberger's Orch
10—WEAF—Kimmer's Ensemble.
1—WJZ—Jan Garber's Orch.

8.15 P.M.
3—WABC—Edwin C. Hill, news.

8.30 P.M.
15—CFRB—Black Horse Tavern.
4—WABC—Lillian Roth.
4—WJZ—King's Guard Quartette.
2—CRCT—Garden Concerts.

9.00 P.M.
1-4-WEAF—Horlick's Gypsies.
4—CFRB—Evan Evans, baritone
11—CRCT—Caprice
10—WJZ—Greater Minstrels

9.15 P.M.
15—CFRB—Roy Helton.

9.30 P.M.
10—CFRB—Stars of To-morrow.
11—WJZ—Princess Pat Players.
11—CRCT—Valse Tempo.
10—WEAF—House Party
10—WABC—Henriette Shumann, pianist and Lud Gluskin Orch.

10.00 P.M.
10—CRCT—A toast to merriment.
1—WABC—Wayne King's Orch.
10—WEAF—Contented Hour.

10.30 P.M.
15—CFRB—Care and Feeding of Hobby Horses.
4—CRCT—Gothic Choristers.

10.45 P.M.
12—WJZ—Democrat Republican Series

11.00 P.M.
3—CKNC—Mail and News.
1—WJZ—Don Bestor's Orch.
7—WABC—Chicago Aflame.

11.30 P.M.
3-1-CRCT—News and Step. Field's Orch
1—WEAF—Carl Hoff's Orch.

12.00 MIDNIGHT.
1—WJZ—Guy Lombardo's Orchestra.
4—WEAF—Ralph Kirbery, baritone
15—WABC—Blue Monday Jamboree.

TUESDAY'S RADIO PROGRAMS

12.30 P.M.
15—CRCT—Vic and Sade.
4—WEAF—Merry Madcaps.
1—CFRB—Al Kavelin's Orch.

2.00 P.M.
4—CFRB—Eton Boys
13—CRCT—Dion Kennedy, organist.

2.30 P.M.
2—CFRB—Artist Recital.
2—WEAF—King's Guard Quartette.

3.00 P.M.
10—CRCT—Crosscuts from Log of the Day.
10—CFRB—Metropolitan Parade

3.30 P.M.
10—WEAF—Woman's Radio Revue
2—CRFB—Salt Lake City Tabernacle.
1—CRCT—Gallicchio's Orch.

4.00 P.M.
15—CFRB—Among Our Souvenirs.
7—WJZ—Betty and Bob
1—WEAF—Johnson's Orch.

4.30 P.M.
1—WJZ—Palmer Clark's Orch.
7—CRCT—Jesters.

4.45 P.M.
15—WEAF—Adventures on Mystery Island.

5.00 P.M.
15—WEAF—Blue Room Echoes.
1—CFRB—Play Boys.

5.30 P.M.
14—CRCT—The Tattered Man.
4—WJZ—Singing Lady.
2—CFRB—Twilight Melodies.

5.45 P.M.
3—CRCT—Barron's Sport Column
14—WEAF—Nursery Rhymes
14—WJZ—Orphan Annie
4—CFRB—Charles Carlisle, tenor.

6.00 P.M.
4—WJZ—Dorothy Page
7—CFRB—Dinner Music.

6.15 P.M.
10—WABC—Hobby Benson and Sunny Jim
1—WJZ—Horatio Zita's Orch.

6.30 P.M.
3—CFRB—Jim Hunter, Reporter.
2—CRCT—Musical Program.
3—WEAF—News.
1—WABC—Sam Robbins' Orch

6.45 P.M.
7—WEAF—Billy Batchelor, sketch.
8—CRCT—Lowell Thomas.

7.00 P.M.
5—WEAF—Baseball Resume
15—WJZ—Ivory Stamp Club.
4—CFRB—Jerry Cooper, baritone.

7.15 P.M.
4—WJZ—Tintype Tenor.
6—WEAF—Gene and Glen
6—CFRB—Wayside Cottage.

7.30 P.M.
12—CFRB—Mining Broadcaster
9-10-CRCT—News and Beautiful Lady.
1—WABC—Whispering Jack Smith's Orch.
4—WEAF—Danny Malone.

7.45 P.M.
6—CRCT—Frank Buck.
3—WABC—Boake Carter.
3—WEAF—Sisters of Skillet.
1—CFRB—Luigi Romanelli's Orch.

8.00 P.M.
1—CRCT—Frank Cott's Orch
4-1-WEAF—Phil Duey and Lee Reisman's Orch
15—WABC—Lavender and Old Lace.

7—WJZ—Crime Clues.

8.30 P.M.
7—WJZ—Tim and Irene's Sky Road Show.
10—CFRB—Melodians
1—WEAF—Wayne King's Orch.

9.00 P.M.
10—WJZ—Musical Memories.
10—CRCT—Violons and Violoncelles.
15—CFRB—Fray Bregalotte, pianists
12—WEAF—Irving Stewart, interviewed.

9.30 P.M.
15—CFRB—The Promenade.
15—CRCT—The Big Parade.
12—WJZ—Mrs. F. D. Roosevelt, talk.
10—WEAF—Socony-land Sketches.

10.00 P.M.
1—CKCM—Mart Kenny's Orch
10—CRCT—Palmolive Beauty Theatre.
6—CFRB—George Givot, comedian.

10.30 P.M.
11—CFRB—Melodic Strings.

11.00 P.M.
3—CRCT—News.
1—WJZ—George Sterne's Orch.
7—WEAF—Dramatic Sketch.

11.15 P.M.
1—CFRB—Luigi Romanelli's Orch.
4—WJZ—Robert Royce.
10—CRCT—Marching Along.
1—WEAF—Jack Berger's Orch.

11.30 P.M.
1—WJZ—Anson Week's Orch.
1-1-CRCT—News and Jim Rachell's Orch.
1—WEAF—Carl Hoff's Orch.

12.00 MIDNIGHT.
1—WEAF—Art Lander's Orch.
1—WABC—Hernie Kay's Orch.

C.D.S. Good Values for Tuesday

Store Hours: 9 a.m. until 5.30 p.m.; Saturday, 9 a.m. until 9.30 p.m. PHONE 3000

Eatonia **Fine Rayon Lingerie**

Each 75c

"Best Regular Value in Town." Bloomers are in regulation style with flat yoke front, elastic at back and knees. Vests have fitted shoulder. Small, medium and large. EATONIA value, garment 75c

—2nd Floor, C.D.S

A Good Value in Plated Ware

$1

Smart little gifts and bridge prizes, including Bread Trays, Waiters, Bon-Bon Dishes, Flower Bowls, Relish Dishes and many others. Each only $1

—Main Floor C.D.S

Sale of Art Needlework

Clearance of Stamped Goods

Some pieces are counter soiled and that's the reason for such economy prices. Madeira Baby Cases, Linen Guest Towels, Lunch Cloths, Tray Cloths, Pillow Cases, Boudoir Cushions, Bed Dolls. Limited quantity in some cases. Extra special, each ..... 25c to 98c

Factory Clearance

Lots of wonderful values in this factory clearance group of Stamped Goods. In the lot are Buffet Sets, Runners, Sewing Machine Covers and Hosiery Bags. Sale price, each 5c and 10c

Stamped Pillow Cases

Sturdy Bleached Cotton Cases clearing at a price much below usual. Some with double row of hemstitching. Size 42 x 33 inches. Lazy daisy, solid and cut-work designs. Sale price, pair 59c

Dark Linens at Half-Price!

A good selection of stamped dark lines. In the group are: Hemstitched Runners. Regular 45c. Price.. 22c; Finished Bridge Covers. Regular 49c. Price 24c; Laundry Bags. Regular 49c. Price..... 24c; Radio Covers. Regular 29c. Price..... 14c

—Main Floor, C.D.S

Continuing the Sale of Women's House Frocks

Each 57c

A store-wide sale of special importance. Fine Cotton Print Frocks in floral and block designs. Sizes 36 to 44. Special, each 57c

—2nd Floor, C.D.S

4-Piece Pantry Sets

1.25

Smart and new—handy, too! Set consists of Oblong Bread Box with hinged cover and 3 Round Cannisters. Enamelled white with black trims. Set 1.25

—Basement, C.D.S.

Continuing the 3-Day SALE of BEDDING

Cotton-Filled Comforters

There's a real sale price attached to these pretty Comforters. First quality cotton fillings and lovely floral chintz coverings. Large size, 66 x 72 inches. You'll be well pleased with the quality. Sale price, each, only..... 1.98

Flannelette Sheeting

Woven of select staple cotton lines and softly napped on both sides. You can depend on this quality for long service. Make up your sheets now for future chilly nights. Sale price, yard..... 39c

—Main Floor, C.D.S

Clearance of MEN'S SUITS

10 ONLY, SO BE EARLY!
A VALUE YOU CAN'T AFFORD TO MISS! EACH

This is a clearance lot and includes only 10 Suits. Size range is complete, 37 to 42. Good materials in brown stripes and blue cheviot. Special Tuesday, each $10

—Main Floor, C.D.S

Children's and Misses' Shoes

A sound value in Oxfords and Ties for school children. Leather or rubber soles and rubber heels. Sturdy quality that looks and wears well. Sizes 8 to 10½ and 11 to 2. Tuesday, ... Pair 98c

—Main Floor, C.D.S.

Extra Special! Rayon Lingerie, each

A truly unusual offering of fine Lingerie, including Gowns, Combinations and Pantie Sets. All have previously been much higher priced, and are now specially reduced for quick selling. Pastel shades. Small, medium and large sizes. Exerta special, each or set 59c

—2nd Floor, C.D.S

Lace Curtains

Outstanding! Cotton Filet Curtains in attractive patterns. Excellent wearing quality. Extra special, pair..... 89c

A SPECIAL DAY IN

HOME FURNISHINGS

Values You Won't Want to Miss!

Floral Chintz

A special buy! Pretty floral designs in numerous colors. Quantity limited, so be early! Special, yard 10c

Sagless Drop Back Bed Couches

WITH MATTRESS AND PILLOWS—SPECIAL COMPLETE

Very handy when unexpected visitors arrive. Strong steel frame with walnut finish arms, sagless cable spring, reinforced coil spring seat, soft cotton-filled mattress and 2 pillows covered in gay floral chintz. Opens out to 48 x 72 inches, double bed. Special Tuesday 11.45

Cable Bed Springs

Sturdily built with round tubular sides, sagless steel cable centre and strong helical springs at each end. All standard sizes. Special, each..... 4.65

Walnut Finished Steel Beds

Simple in design and well suited for any type of room. All sizes. Special Tuesday..... 4.35

Felt Mattresses

A comfortable Mattress, filled with soft fluffy cotton and covered with floral cotton ticking, finished with roll edge. Special, each..... 3.95

HOLLAND SHADES

Here's extra value in strong Holland Shades of good quality. Complete with ring pull, nails and brackets. Size 36 x 72 inches. Special, each 79c

—2nd Floor, C.D.S.

One Hour Special — 10 to 11 a.m.

SINGAPORE SLICED

PINEAPPLE, Tin 9c

Limit 3 to a Customer with Another Purchase.

C.D.S. GROCETERIA

Eatonia Baking Powder Contains No Alum 1-lb. Tin 25c

COOKING Onions - 10 lbs 25c

Fresh Ground HAMBURG STEAK 3 lbs. 25c

Sliced PORK LIVER

Choice Lean BEEF CUTTINGS

CANADIAN DEPARTMENT STORES LIMITED

GERMANY RAPIDLY PREPARING INDEPENDENCE IN FOOD SUPPLY

Official Claims Even Now No Boycott or War Could Starve Nation.

EXCELLENT HARVEST.

(By Louis P. Lochner, Associated Press Foreign Staff)

NURNBERG, Germany, Sept. 10 (AP)—No untoward happening, such as war or boycott could starve the German people, Walter Darre, Minister of Foods and Agriculture, told the Nazi Party convention here yesterday.

Germany is now independent of foreign countries for grain, Darre said, in his discussion of the Nazi agarian policies.

"The significance of our policies of shifting the centre of gravity from the world to the domestic market will become evident whenever foreign countries for some reason or other are unwilling to place their resources at our disposal," the Minister asserted.

"In view of the present foreign exchange situation the question of the necessity of importing foodstuffs is of decisive importance.

"We are proceeding from the theory that the entire demand for foodstuffs by the German people must be satisfied adequately. Even applying this standard I can say the new harvest is sufficient to supply the nation with bread and grain without having to fall back on foreign countries."

Darre said that importation of other agrarian products, like oilcake, eggs, meat, fruit, butter and vegetables is declining sharply. The only importations which have increased are animal fat and some fruits from South Europe.

This striving for independence, Darre said, does not mean hostility to foreign importation. Agricultural imports would be welcomed in exchange for German industrial exports, he asserted.

More than 200,000 persons in London are playing bridge for money every week.

Only six passengers were killed in railway accidents in Britain in the last year.

Wave Lengths

Station	Metres	Kilocycles
CRCT Toronto	312	960
CKCL Toronto	517	580
CFNC Toronto	291	1030
CKLW Windsor	555.6	540
CFCF Montreal	291	600
CKCO Ottawa	...	880
CFRB Toronto	434	690
CKAC Montreal	411	730
CFNC Toronto	357	840
CKCO Ottawa	...	1010
KDKA Pittsburg	306	980
KMOX St. Louis	275	1090
WABC New York	349	860
WTIC Hartford	282.5	1060
WGR Buffalo	545	550
WBBM Chicago	389	770
WEEN Buffalo	323	930
WEAF New York	454	660
WGY Schenectady	379	790
WKBW Buffalo	302	1480
WJZ New York	394	760
WJR Detroit	409	730
WMAQ Chicago	447	670

CENT-A-MILE BARGAINS

From PETERBORO, Saturday, Sept. 15, to

ARDENDALE	$1.65	LAVANT	2.40
BATHURST	2.30	MABERLEY	2.15
BONARLAW	.75	MOUNTAIN GROVE	1.80
CALABOGIE	2.80	NORWOOD	.75
CLARENDON	2.10	PERTH	2.45
HARROWSMITH	2.00	RENFREW	3.10
HAVELOCK	.75	SHARBOT LAKE	2.00
IVANHOE	.95	SMITH'S FALLS	2.70
KINGSTON	2.35	SULPHIDE	1.25
KALADAR	1.45	TWEED	1.15

Return Limit, Sept. 17

For further particulars consult nearest agent or phone J. SKINNER, 545 George St. Phone 18 and 177.

CANADIAN PACIFIC

2d Sept.5,10,13

MIDLAND OFFICIALS FACE $50,000 RELIEF FRAUD

The Peterborough Examiner

HOME EDITION

VOL. LXXIII., No. 59 — PETERBOROUGH, TUESDAY, SEPTEMBER 11, 1934 — PROBS.— Fair, warm. Wed. — South winds, mostly cloudy, scattered showers. — PRICE THREE CENTS

TWO NAMED IN LABATT KIDNAPPING

Walkey Appeal Dismissed at Osgoode Hall

To-day

Short News Items Received By Examiner Over Direct C. P. Wire.

GENEVA.—"The report is probably much exaggerated, as Mark Twain said of his death announcement," Prime Minister R. B. Bennett told the Canadian Press to-day when he was informed that a man arrested in Ottawa had revealed a kidnapping plot in which the Canadian Prime Minister was to have been the kidnapped.

--:--

LONDON.—Alex. Litkia, of Toronto, a workman for the Warren Paving Company, became a human torch this morning when his clothing was enveloped in liquid fire, thrown at him accidentally by a fellow employee on the Lambeth London paving. Rushed to Victoria Hospital here, Litkia was given treatment for burns to his face and right arm and his condition is reported as "fair."

--:--

TORONTO.—Chief Commissioner E. G. Odette to-day announced the Liquor Control Board is issuing a code of regulations setting out in detail what the proprietor or manager of a hotel property is required to do in the conduct of his premises. Authority holders must maintain their premises in a sanitary condition, said the commissioner, and the serving of beverages must also be carried out cleanly. The board also asked co-operation of municipal health officers to ensure proper conditions.

--:--

EDMONTON.—First snowflakes of the season swirled at Edmonton early to-day. The mercury dropped within two degrees of freezing and rain, snow and sleet were reported as far north as the Peace River district and east of here to the Saskatchewan border, threatening damage to crops and, at best, seriously delaying harvesting operations.

--:--

NEW YORK.— A survivor of the Morro Castle disaster to-day testified before a Federal Board of Inquiry that "at no time" was there an alarm when the liner caught fire off the Jersey coast last Saturday morning.

INDIANAPOLIS.—The body of 13-year old Donald Edward Dillon, who had been missing since Sunday, floated from a sewer on the south side here during a rain storm to-day. There was a gag in the boy's mouth and he had been shot twice through the head.

TORONTO.—Rev. A. Ross Skinner, minister of Central Presbyterian church, to-day was elected moderator of the Toronto Presbytery of the Presbyterian Church in Canada at the opening autumn meeting in Knox church. He will take office in October, succeeding Rev. John McNab, who did not wish to continue in office, saying, "It is time for another man to wield the gavel."

--:--

PARIS.—Travelling on an ordinary British passport, like any tourist, George Windsor, better known as Prince George, arrived in Paris to-day with his fiancee, Princess Mariana of Greece. A crowd at the station gave them a lusty greeting. Princess Mariana, accompanied by her parents, Prince George and Princess Marie, will spend a few days choosing part of her trousseau in the fashionable shops of Paris before going on to London.

--:--

FORT ERIE.—Mrs. John Kingston is suffering from a broken arm and shock and Miss Margaret Price from bruises and shock as result of head-on collision near Simcoe last night while returning from funeral of a cousin at Aylmer. The machine owned by Miss Price was badly damaged. It is feared Mrs. Kingston's condition is serious.

--:--

BAGDAD, Irak., Sept. 11 (C.P.-Havas).—Three Royal Air Force officers and two soldiers were killed to-day when their army plane crashed at Hinaida Airport.

--:--

WINDSOR.—The Border Cities had a very clean bill of health, with only 24 cases of communicable diseases recorded in all municipalities, according to the report presented to the Board of Health to-day by Dr. Fred Adams, Medical Health Officer.

--:--

HAVANA. — Twenty-five asserted Communists to-day were arraigned in the Marianao court of urgency on charges of following too closely the movements of United States Ambassador Jefferson Caffery during the past few weeks.

Condition Of Injured Child Still Serious

The condition of Mary Aiken, 7 year old child of Mr. and Mrs. Harry Aiken, 12 Inverlea avenue, who was injured when struck down by a car yesterday noon, was this afternoon stated by Nicholls Hospital attaches to have shown slight improvement. The child is lying in a semi-conscious condition with a severe fracture at the base of the skull. Returning from school and walking across Barnardo avenue and Water street intersection, she was struck by a passing car.

Approximately 2000 entries were recorded in the national Gaelic competitions in Scotland this year, the entries for the literary contests alone being 562, while 35 Gaelic choirs, representing more than 1000 singers, were scheduled to vie for honors.

APPEAL COURT REJECTS CLAIM IN LOCAL SUIT

Mr. Justice McEvoy's Judgment in Cobourg Trial is Sustained.

THREE JUDGES AGREE.

Action in Behalf of Lillian Walkey of This City.

TORONTO, Sept. 11.—(CP)—In a judgment of Mr. Justice J. A. McEvoy, dismissing an action that the Royal Trust Company, administrator of the estate of the late William Horace Walkey of Belleville, previously of Peterboro brought on behalf of Lillian Walkey under the Fatal Accidents Act against the Globe Printing Co., Toronto, and Roy Mc McLean, the Ontario Court of Appeal at Osgoode Hall concurred.

Walkey was one of three men who were killed as a result of a collision between a truck belonging to the Globe Printing Co., and an automobile owned by McLean near Baillieboro on the Peterboro-Port Hope Highway on November 7, 1932. The Royal Trust Co., as administrator of Walkey's estate claimed damages from the owners of the two vehicles on the ground that Horace Walkey stood in the position of a parent toward his mentally sub-normal sister, Lillian, who is 52 years of age.

Mr. Justice J. A. McEvoy, who tried the action with a jury, allowed the case to go to the jury which assessed the damages to the woman at $8,000 and divided the negligence that caused the accident 90 percent to the Globe Printing Co. and 10 percent to McLean. Then Mr. Justice McEvoy allowed a motion for non-suit and dismissed the action holding that Walkey had not been shown to have stood in the place of a parent with respect to his sister.

At the conclusion of the argument before the Appeal Court, Mr. Justice Riddell announced that he and his associates, Justices Masten and MacDonnell, were agreed that the appeal should be dismissed.

BLACKMAIL RING OPERATIONS END

Warrants Issued for Biggest Clean-up in History of Western Ontario.

NO NAMES REVEALED.

LONDON, Ont., Sept. 11 (C.P.).—Warrants were taken out to-day for the arrest of several people, whose names are not yet divulged, alleged to be implicated in one of the biggest blackmail rings that has ever operated in London and Western Ontario. It was announced shortly before noon that arrests are imminent and city court cases will follow within the next few days.

Acting Crown Attorney Norman Newton stated that arrests will culminate a lengthy investigation by city detectives and Provincial police who have been working on the matter for some months.

The names of the complainants on the warrants were not disclosed by either Mr. Newton or the police, but it was stated that thousands of dollars are involved.

Two separate investigations have been conducted, one by the city detective department and the other by Provincial police under District Inspector T. W. Cousans.

Heartbroken Woman Rescued In Canal

WELLAND, Ont., Sept. 11 (CP)—While Lloyd Kmisner and Clarence Farr, Welland Port youths, were sitting on the canal bank last night they heard a splash and rushing to the spot found a woman struggling in the water. Misner waded in and pulled her out. It proved to be Mrs. Leona Fordham, West Main street, who told police she was heartbroken.

Law Breakers

BUTLER, Pa., Sept. 11. (CP). They don't know it, but every motorist in Butler, nearly, is a law-breaker. An ordinance was passed in 1906, prohibiting motor vehicles of all kinds from the public square, due to many pedestrians being injured after "gasoline buggies" frightened horses and caused runaways.

Although not enforced for years, the law still stands, and it provides fines of $1 to $100 for each violator.

CHIEF ENGINEER RELATES STORY OF LEAVING SHIP

Took No. 1 Lifeboat With 30 of Crew and Only 2 Passengers.

SAW NO MORE.

Thought All Below Were Burned—Made No Search on Decks.

NEW YORK, Sept. 11. (AP).—Eben S. Abbott, chief engineer of the liner Morro Castle, to-day told a board of inquiry that within half an hour after an alarm awakened him the morning of the fire he took off the No. 1 lifeboat with 32 persons, two of them passengers.

"What I want to know" demanded Dickerson N. Hoover, chief of the Department of Commerce inquiry, "why No. 1 boat did not take off more passengers.

"When I left 'A' deck, there were no passengers on deck," Abbott replied. "Anyone down below must have burned up. We saw no passengers. There were none in sight."

Abbott said he took the boat on orders of the captain, and he believed his boat was the third to get away from the burning liner.

While Abbott was testifying at the Department of Commerce inquiry, three bridge officers and a wiper appeared at the Federal building in answer to grand jury subpoenas in U.S. Attorney Martin Conboy's investigation of the disaster.

They were Chief Officer William F. Warms, Acting First Officer Clarence C. Hackney, Acting Second Officer Ivan Freeman, and Ellish Beaumont, a wiper. They were accompanied by a group of attorneys.

Behind Barred Doors

They were questioned behind closed doors.

While the witnesses were being question in advance of the meeting of the grand jury, agents of the bureau of investigation of the Department of Justice were seeking additional witnesses.

All four men, it was learned later, refused, on advice of counsel, to answer questions before being taken to the grand jury room.

Shortly before noon George I. Alagno, second assistant wireless operator of the Morro Castle, appeared at the U.S. Attorney's office and was told to report to

(Turn to Page 7)

PARAGUAY HAS NEW OFFENSIVE

Officials Claim Two of Fort Ballivan Defenses Captured.

MANY PRISONERS TAKEN.

ASUNCION, Paraguay, Sept. 11. (AP).—A Paraguayan offensive today was launched at Fort Ballivian, last major Bolivian stronghold in the Chaco Boreal, and two of its principal defenses were captured, the war ministry announced to-day.

Bolivian forces suffered heavy casualties in the action, the war ministry asserted, adding that Paraguayans took numerous prisoners of the Fiftieth Bolivian Regiment.

In the Bahia Negra sector on another front of the Chaco conflict Paraguayans defeated the Bolivian Infantry Regiment Uijarro No. 13, the communique said, and drove the enemy out of its post there, called "Quijarro No. 2."

In their retreat the Bolivians abandoned quantities of munitions and water tanks, the war ministry asserted.

TORONTO BANKER HELD FOR THEFT AFTER ROBBERY

Arrest Follows Reports He Had Been Slugged and Herded Into Cellar.

NOW IN HOSPITAL.

Police Find $4,630 in Safety Deposit Box and in Chair Leg at His Home.

TORONTO, Sept. 11 (C.P.). — George Lindsay, 26-year-old bank teller, who claimed he had been slugged and robbed by a bandit, today faces a charge of stealing $4,800 from a branch of the Dominion Bank of Canada here.

His arrest followed police investigation of reports a bandit had entered the bank, slugged Lindsay over the head, herded him down into the cellar with two other employees, and escaped with the money from the teller's drawer. Police said they had recovered most of the money said to have been stolen.

Officers said they found $4,630 in a safety deposit box at the bank and more in the leg of a leather chair at Lindsay's home. Lindsay was placed under guard at the hospital, where he had been taken as physicians feared he was suffering from a fractured skull.

Police failed to divulge the manner in which they believed Lindsay was injured. They said they were questioning other persons and that further arrests might be made.

Remanded Week

TORONTO, Sept. 11 (C.P.) — George Lindsay, 26-year-old bank teller, was remanded to-day until Sept. 18, on a charge of robbing the Dominion Bank of Canada of $4,800 and staking a fake hold-up. Lindsay said he had been slugged on the head by a bandit. He was taken to hospital last night after being arrested and probably will remain there for several days.

WARNINGS GIVEN BY TERRORISTS

Cubans Check All Cargoes for Liners and Planes Fearing Destruction.

HUNT RADICALS.

HAVANA, Sept. 11. (AP).—While the government conducted a four-fold investigation to-day into charges that Communists fired the Munro Castle, Cubans heard warnings of destruction of other vessels.

The warnings were issued by an announcer over an unidentified and unlicensed radio station.

A telephone warning also was received by the Pan-American Airways line that terrorists were planning to smuggle a bomb aboard one of the company's planes.

Police discounted the threats of the radio speaker. It was generally believed the work of a crank. But officers took all possible precautions, extra guards were placed at all radio stations to prevent their seizure by radicals. Careful examinations were being made of all parcels taken aboard aeroplanes, and a check was being made of cargoes being loaded on boats at Havana docks, at which numerous strike disorders have occurred recently.

George Grant Mason, Jr., representative of the Pan-American Airways in the Caribbean region, said that anonymous warnings of danger have been received before. None of the disorders predicted have materialized.

Capt. Oscar Hernandez, Havana's chief of port police, held to his conviction that the Morro Castle was set afire off the New Jersey coast "by an agent of the Caribbean Bureau of The Third Internationale."

Your Evening Smile

ACE HIGH

"I've heard a lot of nice things about the new actress from Broadway."

"Oh, so you've been talking to her, too, have you?"

New Ontario Judge

HON. W. T. HENDERSON of Brantford, Ontario, above, sworn in as a justice of the supreme court of Ontario, at a ceremony in Osgoode Hall, Toronto.

NEW DEAL WINS MAINE SUPPORT IN STATE VOTING

Governor and Two Congressmen Democrats Returned in Republican Stronghold.

REPEALS PROHIBITION.

Governor Brann Re-elected By Plurality of 30,000.

PORTLAND, Me., Sept. 11.—The election of a Democratic governor and two Democratic congressmen apparently was Maine's answer today to a Republican appeal for repudiation of Rooseveltian policies.

A United States senator and one congressman appeared to be the only offices held by the Republicans in yesterday's biennial election in this once rock-ribbed Republican state. The senatorial fight was still in doubt with 40 precincts still unrecorded.

The birthplace of prohibition, Maine persisted in its stand of a year ago in the national prohibition repeal movement, repealing state prohibition by an overwhelming majority.

Gov. Louis J. Brann, popular Democratic leader for whose defeat Republicans called as an expression of disapproval of the new deal, was returned to office over Alfred K. Ames, Republican by a plurality of nearly 30,000.

Returns from 591 precincts out of 631 in the state gave Brann 154,366; Ames 123,733.

Senator Frederick Hale, Republican veteran of 18 years in the senate, held a slender lead over F. Harold Dubord, Democrat, in contrast to the sweeping victories he has won in past years.

Returns from the same number of precincts gave Hale 131,676, Dubord 126,985.

Child Badly Hurt Pinned Under Truck

PORT ARTHUR, Sept. 11 (CP)—Pinned for nearly three-quarters of an hour beneath a half-ton truck which had rolled backward down a hill near Hurkett and toppled over a six-foot embankment into a creek, Pauline Haukkanen, nine years old, daughter of Mr. and Mrs. Herman Haukanen was critically injured and is in St. Joseph's Hospital here.

She suffered a dislocation of the spine at the neck, serious injuries to her right eye, face, right leg, back and multiple other injuries.

Doctors said to-day it was doubtful if she would recover.

LOW RELIEF COST

PORT ARTHUR, Sept. 11 (CP) —There was not an able-bodied man left on the relief lists in Port Arthur, Mayor Charles W. Cox stated to-day. Last week only 30 men eligible to take jobs were left on the relief lists, and these men have since been placed at jobs in various parts of the city or district.

THREE MIDLAND TOWN OFFICIALS HELD FOR FRAUD

Conspiracy in Relief Administration Charged to Clerk, Tax Collector, Relief Officer.

$50,000 INVOLVED.

Municipality Caught Last Year Says Croll—Blames Conservative Government.

TORONTO, Sept. 11 (C.P.). — Three officials of the town of Midland to-day awaited hearing on charges of conspiring to defraud the Ontario Government in connection with direct relief administration in Midland. They will appear in court Sept. 19 on the charges, said to involve approximately $50,000 allegedly credited to the town treasury.

The men are Ralph R. Wilson, town clerk; Stanley Wilson, relief officer, and David A. Patchell, tax collector. The Wilsons are not relatives. They are free on $4,000 bail each.

The Charges.

Hon. David A. Croll, Ontario Minister of Public Welfare and Municipal Affairs, charged the Government had been overcharged for fuel; tax arrears accounts were padded; municipal employees were paid with relief vouchers; refunds of from five to 10 per cent. had been demanded from merchants on food vouchers after the town had paid merchants their relief bills and charged them to the Government. The town then, it is charged, retained the money thus acquired.

It was further charged by the Minister a 20 per cent. refund was demanded of the Public Utilities Commission and that repair work done on houses had been paid for with relief funds.

"The practice in Midland," the Minister said, "has been for merchants to receive payment through the town for their accounts, which were then submitted to the Government for settlement of the province's contribution of 80 per cent. of the cost of direct relief.

"After the bills were paid, the grocers and clothing dealers had to refund to the town five percent of their bills, the dairies refunded 10 percent, the bakers refunded one percent a loaf or about 14 percent and the public Utilities Commission refunded 20 percent. When some grocers refused to make the five percent refund, they were refused relief business.

"In the case of two grocers who refused to pay the five percent rebate because they could not afford to, the town authorities helped them to remain within the charmed circle by letting them pay off the accrued secret rebate at $10 a month."

Mr. Croll charged in one case an adjoining township cut wood with relief labor, sold it to a Gravenhurst fuel dealer and Midland bought it from this man at $3.50 a cord "for which the government presumably was charged $7.00 a cord."

"The government thus paid twice," the Minister said. He alleged on threat of losing their business milk companies were instructed to raise their price from seven cents to nine cents a quart and return to the town the two cents.

Caught Year Ago

"Justover a year ago the town was caught carrying on improper practices with regard to relief and was required to pay $16,000 to the Provincial Treasury," Mr. Croll declared. He charged the former Conservative government with being aware of some of "these fraudulent practices."

The government relief inspector "apparently was blind," he continued, and this man was "fired at once" when the government's inquiry was completed. The former Conservative government was charged with lacking the courage to put a stop to these practices. A member of the Attorney General's Department had made an investigation for the Liberal government, he said, resulting in the charges and arrests.

AN OLD ONE.

PHILADELPHIA, Sept. 11 (C.P.). — "I was just trying to mail a letter." Edward J. Maguire told firemen when they found him leaning a bit unsteadily, they say, against the fire alarm box to which they had hurried.

"We've heard that one before," said the firemen, and Maguire was jailed for malicious mischief.

Well Fixed

MEMPHIS, Tenn., Sept. 11 (AP)—Mr. and Mrs. W. Clinville insist it's not so unusual—especially in their family.

But nurses at a Memphis hospital to-day were telling all visitors of little Betty Jane Clinville, who was born with two teeth.

The parents recalled that their seven-year-old son, James, had a tooth when he was born.

DOMINION PLANS AN EXTRA TAX UPON GASOLINE

Announcement of Disturbing Reports is Made at Good Roads Conference.

MAY LESSEN SALE.

Official Also Sees Action Striking Blow at Tourist Trade.

MURRAY BAY, Que., Sept. 11.—(C.P.).—W. G. Robertson of Toronto, secretary-treasurer of the Canadian Automobile Association, told the annual meeting of the Canadian Good Roads Association to-day of reports that the Dominion Government intends entering the gasoline tax field.

"Motor vehicle owners throughout Canada," he said, "have been disturbed by the report that the Dominion Government has in mind placing a tax on gasoline. The Provincial taxes are considered excessive already, and if an addition were to be made by Federal authorities it would no doubt result in lessening gasoline consumption, and might also be expected to adversely affect tourist traffic from the United States."

Mr. Robertson said motorists are paying "with increasing reluctance" Provincial gasoline taxes. The reason, he thought, was because while taxation has been increased, expenditures on highways have diminished. A recent statement by Premier Mitchell F. Hepburn of Ontario that highway revenues should be ear-marked "for highway account only," would be welcomed by motorists, Mr. Robertson said.

"It is to be hoped," he added, "that with the general improvement in Federal revenues during recent months, the Dominion will not press its claims for taxation of gasoline, but leave that field of revenue to the provinces. The provinces, on the other hand, should see to it that revenues from this source are not diverted from road work which is at once the justification of the gas tax and its logical application."

ORLEANS VOTERS MARK BALLOTS

Will Choose Between Candidates of Sen. Long and Mayor Walmsley.

TROOPS WITHDRAWN.

NEW ORLEANS, Sept. 11.—(A.P.)—Voters of New Orleans marched between the battle lines of Senator Huey P. Long and Mayor T. Semmes Walmsley to-day to make their choice in the fight for control of city affairs.

Neither Long nor Wamsley were candidates for office in this election, a Democratic primary, but each staked his political domination on the outcome of the balloting on the slate of candidates he was backing for other offices.

Armed forces of the two leaders were held beyond the polling bounds to-day under an arbitration agreement to keep armed men away from the polls and afford a peaceable and orderly election.

Senator Long went into the election with a challenge of the nomination of Judge F. Porter, of Lake Charles, an anti-Long candidate for the Supreme Court from the Third District, who was unopposed after the death Sunday night of Justice Winston Overton, incumbent, seeking re-nomination with Long's support.

DETROIT POLICE FEAR ROEBUCK'S ACTION WRONG

Claim "Putting Finger" on Albert Pegran Will Give Him Chance to Escape.

BOOTLEGGER, RUM RUNNER

Second Man, Meisner, Said to be One Who Rented Muskoka Cottage.

(By the Canadian Press)

Names of two suspects wanted for the kidnapping last month of John S. Labatt, London, Ont., brewer, were published today at Toronto and Detroit and police in Canada and the United States were seeking them over a wide area. The men were Albert Pegran, former United States bootlegger and rum-runner, and David Meisner, a Canadian said to be known to officers on both sides of the border.

Revelation by Ontario Attorney-General Arthur Roebuck that Pegran was one of the wanted men caused Detroit police some misgiving. Fred W. Frahm, chief of detectives in the American city, and Inspector John Hoffman, his assistant, said publication of his name would give Pegran "the chance to know he is wanted and get away."

Hoffman and Frahm, however, revealed the full name of the second suspect whose last name only was known to Ontario police. The Detroit detectives said Meisner was the man who rented the cottage near Bracebridge, Ont., where Ontario police said Labatt was held after he had been seized Aug. 14 for ransom which was not paid.

Labatt who was released Aug. 17 was believed to have helped in the identification of Pegran, also known as Albert Leon and Jack Snead.

Pegran Drove Car?

The Attorney-General said Peg-

(Turn to Page 7, please)

PRAIRIE CATTLE SALE HITS SNAG

New Low Freight Rates Only Apply When Going to Foreign Market.

OUTLET TOO SMALL.

REGINA, Sept. 11 (C.P.).—Disposition of surplus cattle from prairie points struck a snag to-day which, in the opinion of Hon. J. G. Taggart, Saskatchewan Minister of Agriculture, will probably nullify the value of a plan announced by Hon. Robert Weir, Federal Minister of Agriculture.

The difficulty, Mr. Taggart explained, lay in the fact that while the Federal Government had secured 25 to 30 per cent. lower rate for shipment of the processed product, the special rate was to apply only when the product was shipped out of the country to points other than England.

The Minister could not see sufficient markets in other countries to take care of anything like the amount which would have to be sold should sufficient number of cattle be slaughtered to really improve the feed-shortage situation in the dry areas. Unless there's a market, the scheme will back up on us, he declared.

BREWER PICKS 2 PHOTOGRAPHS IN GROUP OF 45

All Being Taken North to Owner of Summer Cottage for Further Scrutiny.

NO DETAILS ON ARREST.

Officials Enlarge Their Check on Pictures of Known Criminals.

TORONTO, Sept. 11.—(CP)—Identification of two of the kidnappers of John S. Labatt, wealthy London, Ont., brewer, led police today to study more photographs of known criminals who might have turned to the kidnap racket for lucrative returns. In Detroit Fred W. Frahm, chief of detectives, announced Labatt had recognized two of his kidnappers after scanning 45 pictures.

Ontario Provincial Police were reported enroute to the Wildewood district of Muskoka, near Gravenhurst, with photographs of criminals in the hope Horace Prowse would recognize some of them as the men to whom he rented the cottage where Labatt was held for 66 hours after being kidnapped while driving from Sarnia Beach to London Aug. 14. He was released early Aug. 17 with a promise to pay $25,000.

Major General V. A. S. Williams, commissioner of the Provincial Police, and Attorney General Arthur W. Roebuck announced yesterday a man was being held for identification in Detroit but police of the Michigan City denied knowledge of any arrests or anyone held for questioning. Major General Williams and Mr. Roebuck did not divulge any further information.

Nabbed After Plot Failed

It was reported the man was arrested after a Labatt brewery employe had failed to contact kidnappers and hand over the $25,000 demanded when Labatt was released. The employe made the attempt in Windsor but presence of a number of police officers in the district blocked ransom payment.

Inspector John Miller, Acting Chief Inspector of the Criminal Investigation Department, was said to have journeyed to Windsor with a number of other officers, including Inspectors A. B. Boyd, William Ward, H. Gardiner and Detective Sergeant Frank Crowe of the Toronto Police Force.

Hog Quotations In Peterborough

TUESDAY, SEPTEMBER 11, 1934

Canada Packers quote:

Bacon Hogs—F.O.B., $8.15; off truck, $8.25; rail graded, $11.00.

Selects $1 per hog premium.

Sows 4c off bacon prices.

Cream—No. 1 (on truck, 18c; No. 1 (delivered), 19c.

Special, 2c per lb. premium.

Dewart Bros. quote:

Grain—Spring wheat, 85c; Fall wheat, 95c; oats, 35c; malting barley, 64-66c; feed barley, 53c; rye, 60c; buckwheat, 50c.

Ex-Wife Wins, Loses To George Bancroft

LOS ANGELES, Sept. 11.—Mrs. Edna Brothers Bancroft, who contends she was never divorced from George Bancroft, screen star, now married to Octavia Brooke Bancroft, last week lost her suit for temporary alimony but was awarded $4,000 to push her separate maintenance suit. She is asking $1,000 per month.

ST. THOMAS MAN LOSES COUSIN IN LINER FIRE

JERSEY CITY, N.J., Sept. 11 (C. P.)—Mrs. Frances Murphy, 70, of 226 Abbotsford Road, Germantown, Pa., formerly listed among the survivors of the Morro Castle fire, today had been identified among the victims in the morgue here.

Cousin of Jack Cullen, St. Thomas, Ont., restaurant proprietor, Mrs. Murphy was identified among the dead by Dr. Edward Huber, dentist of the victim for a number of years.

Sarah R. Murphy, aunt of Cullen, is still listed among the survivors.

FIVE FEDERAL SEATS AT STAKE OVER PROVINCE

Dominion and Ontario Political Leaders Prepare for 2 Weeks' Drive.

HEBURN ACTIVE.

(By The Canadian Press)

Political leaders of the Dominion and Province to-day prepared for what promises to be a hectic two weeks' campaign for five Federal by-elections in Ontario. Official nominations were held in two ridings yesterday, Frontenac-Addington and Kenora-Rainy River, while Cabinet Ministers and Premier Mitchell F. Hepburn of Ontario launched the fight for the votes which will be case Sept. 24.

W. R. Aylesworth, Cataraqui farmer, was officially nominated Conservative candidate in Frontenac-Addington, and Colin Campbell, mining engineer of North Brook, received the official sanction as Liberal standard-bearer. In Kenora-Rainy River the official nominees were Hugh B. McKinnon, Liberal-Labor, and Joseph Derry, Liberal-Conservative. North York, Toronto East and Elgin West will be the scenes of by-elections also.

Hon. Dr. R. J. Manion, Minister of Railways and Canals; Hon. H. H. Stevens, Minister of Trade and Commerce, and Hon. D. M. Sutherland, Minister of National Defence, were the Cabinet Ministers who entered the campaign last night in support of Conservative candidates.

Stevens at Enterprise

In his address at Enterprise last night, supporting Mr. Aylesworth in the Frontenac-Addington fight, Mr. Stevens described prices received by the farmers as "outrageously low" and declared they were the result of chain store operations which sold beef at 10 cents a pound, making it impossible for farmers to compete. He declared 50 per cent of the beef on the market to-day was inferior and he declared his department intended to "find out just what is wrong with the beef market."

An entire family in some cases worked in clothing factories for $1.50 a day due to the mass buying system, which resulted in clothing being sold "at ridiculously low prices." Workers would never obtain a fair livelihood as long as prices were "dictated by higher-ups and too many slices came off before workers got what was due them."

Hepburn at Toronto

In his address in Toronto East in support of the candidature of Major H. P. Shelgrove, Premier Hepburn charged Mr. Stevens as chairman of the Mass Buying Committee of the Commons, was in collusion with Prime Minister R. B.

(Turn to Page 6, Please)

CANAL OPEN AGAIN.

MORRISBURG, Ont., Sept. 10.—(C.P.).—Lakeboats were using the St. Lawrence River canals again to-day and the blockade, resulting from Saturday's tie-up owing to low water levels, was broken. The boats were creeping through the locks at low speed yesterday after the water rose a foot and navigation started again.

"Andy" Comes Back to Join Friend "Amos"

Mr. and Mrs. Charles J. "Andy" Correll return to New York from Europe after the first impression of the famous team of Amos 'n' Andy in seven years.

TROOPS PATROL ALL MILL AREAS

Two Carolinas, Maine, Connecticut, Rhode Island Take Precautions.

NO SIGN OF AGREEMENT.

WASHINGTON, Sept. 11 (A.P.)—Additional troops were called out to-day in textile centers to prevent violence as the Presidential Meditation Board sat down to discuss the United States textile strike with manufacturers.

National guardsmen were ordered on duty in Maine, Connecticut and Rhode Island, while troops continued to patrol mill centers in North and South Carolina where some mills reopened yesterday.

Although the Meditation Board asserted it believed the dispute was "not incapable of solution" and that a "settlement can be reached which will be fair to workers, employers and in the public interest," the difficulty in reaching a solution was indicated in the diverse views on how a proposal for arbitration should be carried out.

George A. Sloan, president of the Cotton Textile Institute, insisted such negotiations must be between owners and workers of individual mills.

Different Angle

Francis J. Gorman, national strike leader, said settlement must be made with the "textile industries as such."

"That means," he said, "there must be settlement with the entire cotton textile industry, with the entire wool and worsted industry, with the entire silk industry and so on. There will be no settlement mill by mill in any of the divisions of the industry."

Nevertheless, the decision of Sloan to call a number of manufacturers to meet with the Meditation Board was regarded as a hopeful note. Although the names of those who will join in the conference to-day was not made public, it was understood they will include 10 or 12 of the most prominent manufacturers in the north and south. Among them will be Ernest M. Hood, president of the National Association of Cotton Manufacturers, comprising the Northern Mills, and W. D. Anderson, president of the American Cotton Manufacturers' Association, the Southern Mills.

The miller sees not all the water that goes by his mill.

2004-Mile Hike

HARRISBURG, Pa., Sept. 11 (C.P.) — It took six sets of wheels for the express wagon but the Knulls — 55-year-old Thomas E. Knull, his six children and their dog—are home from Oklahoma.

With Bessie Lee, 13, ill of a strange disease of the bones, four-year-old Clyde riding on the wagon and other children trudging behind, Knull wound up a 2,004 mile walk last night.

Willie, 11, Jimmie, 16, Ruby 9, and Clifford, 7, were lively at the finish and Knull says the first 1,000 miles are the hardest. They had been on the road since July 4.

Knull said the drought drove him from Oklahoma. Thirty years ago he was a teamster in Harrisburg.

VESSEL'S DEAD BURIED TO-DAY

Asbury Park Council Wants Morro Castle Wreck as Attraction.

GRAND JURY HEARING.

(By Dale Harrison).

NEW YORK, Sept. 11 (A.P.).—Federal inquiries poked with fresh determination to-day among the coals of testimony, hunting the cause—be it God's lightning, a fool's cigarette or a madman's torch—of the Morro Castle disaster.

They sought some definite evidence, some real prop, to support the suspicion, voiced without substantiation by Acting Captain William F. Warms yesterday, that "someone set that fire."

While a new procession of witnesses was forming here to appear before the board of inquiry, other processions were taking shape at private homes, churches and mortuaries—funeral processions of the Morro Castle's dead. Many funerals were set for to-day and to-night. Others will be held to-morrow.

Would Exploit Ship.

There is a third procession, inevitable wherever tragedy rests: the procession of the curious—the camp followers of catastrophe. More than 100,000 persons have flocked to Asbury Park, N.J., where the hulk of the $5,000,000 Ward liner, still burning, sets in the sand.

Already, though she is still the coffin for unknown dead, the Morro Castle is the object of tentative negotiations. The Asbury Park City Council wants to make some arrangement by which the hulk, a flame-scarred monument to an estimated 133 dead, can be retained where she rests, just off Convention Pier.

The councilmen have found her an attraction, drawing visitors from many miles around.

Grand Jury Hearing.

As the inquiry by the Department of Commerce continued, moving from the Customs House to larger quarters in the Federal building, a United States grand jury subpoenaed Acting Captain Warms and other Morro Castle officers to tell it their stories. District Attorney Martin Conboy expected to direct the grand jury investigation.

SENTENCE IS SUSPENDED IN LINDSAY SHOPLIFTING

LINDSAY, Sept. 11.—(Examiner Correspondence).—Wesley Switzer, a resident of Gooderham, was this morning given two years suspended sentence by Magistrate Jordan on the charge of shop lifting. He is also called upon to pay all costs and to refrain in the future from the use of intoxicating liquors. He is out on a five hundred dollar bond. Switzer visited town last week, cleaned up on a couple of stores, the loot being found by the police in his car.

POOR PAY.

BROWDER, Ky., Sept. 11 (C.P.).—Burglars entered the post office of this little Muhlenberg County town, and left with only eight cents—all the cash they could find. Federal authorities were notified by W. E. Wickliffe, postmaster.

PLOT COLLAPSED AS GANG SPLIT OVER DETAILS

Story, Held Genuine by Police, is Unfolded by Ottawa Burglar Suspect.

THREE OTHERS INVOLVED.

Two in Toils, Third Sought—No Extra Charges Laid.

OTTAWA, Sept. 11.—(C. P.) — Premier R. B. Bennett was shadowed by a kidnap gang who planned to snatch him and hold him for a large ransom a few days before he left Ottawa for Geneva as a delegate to the League of Nations, police announced today.

Inspector Mortimer Culver of the city detective bureau said a prisoner held on a housebreaking charge disclosed detailsof the plot which called for the Prime Minister to be taken from his apartment in the Chateau Laurier hotel. Police declined to reveal the name of the prisoner nor details of the plot but insisted it was a genuine kidnap setup. Federal police denied knowledge.

According to the man's story, as related to police, there were four Ottawa men in the gang counting himself. Three are held here on housebreaking charges and police are searching for the fourth. Police say they will not lay attempted kidnapping charges because they cannot secure corroborative evidence which is necessary when an accomplice turns state evidence. Police refused to say definitely but it was understood the two other prisoners denied the plot.

Chateau Shadowed

According to the story told the police, the Chateau Laurier was shadowed by the gang but the plot failed when the men disagreed over details. Prime Minister Bennett often walks unguarded from his office to the hotel and at other times in driven by his chauffeur. He left here Aug. 31 for Geneva.

"It was apparently a genuine kidnapping plot," said Inspector Culver while Chief of Police Emile Joliat said the plan was feasible and he did not believe the man was talking for publicity.

Police declined to say why the gang failed to go ahead with the scheme but it was believed they fell out over hideout locations. In his confession to the police, the prisoner said he merely was asked to join the gang and did not know all details.

City police said two or three weeks ago they heard many rumors of plans to kidnap the Prime Minister, probably influenced by the John S. Labatt snatch.

ROAD MACHINE LOSES ROLLER

LINDSAY, Sept. 11—Fred Chambers, of Fenelon Falls, is out on bail following a head-on collision on Highway No. 35, about four miles north of Lindsay. Chambers was on his way to Lindsay and it is understood that he cut in sharply in front of a car driven by Mrs. F. Wilson to avoid the Fenelon-Falls-Lindsay bus. He crashed head-on into a road oiler, snapping the front roller from under it. Provincial Officer Massingham investigated and laid a charge of reckless driving.

A nervy case of shop lifting during the past few days is reported by a local store. A woman cleaned up on several counters containing wearing apparel, etc., but the loss was not noticed at the time. A day or so after the theft the woman called at the store and wished to exchange a few articles. The manager of the store at once became suspicious, and linked the woman up with the theft. She made a hurried exit, however, before the authorities were notified.

It was rumored on the street today that the temperance forces would call a meeting at an early date to deal with the situation in Lindsay following the selling of beer and wine. A prominent temperance worker when interviewed by The Examiner would not confirm or deny the report.

Lindsay has lost another pioneer resident in the passing of Mrs. Peter Groselle in her eighty-second year. The deceased was born in the Province of Quebec and took up residence in Lindsay when twelve years of age. A year ago she journeyed to her birthplace. Her husband predeceased her eighteen years ago. Four sons and two daughters survive.

Mrs. Varden gets a Bargain!

WHAT A COMBINATION!

Money-Back GUARANTEE!

Use the Fruit-a-tives in the free Pocket-Pak first. If you are not entirely satisfied with the results obtained, return the large package of Fruit-a-tives unopened. Your money will be refunded.

Fruit-a-tives

YOU'RE RIGHT, Mother. A small breakfast *is* a highly nourishing one when you serve Grape-Nuts. For Grape-Nuts, in addition to being amazingly delicious, is *concentrated food value.* Grape-Nuts is prepared from whole wheat and malted barley by an exclusive process which also makes it one of the easiest of foods to digest. And you use so little for each serving, Grape-Nuts goes a long way. Ask your grocer to send you a package for tomorrow.

Grape-Nuts

MADE IN CANADA

GET A PACKAGE FOR TOMORROW'S BREAKFAST

NEIGHBORLY NOTES

Please Phone Items to 1666 or 1667

The marriage of Jeanne, daughter of Mr. Justice and Mrs. Louis Boyer, to Dr. H. Gurth Pretty, of Montreal, son of Mr. and Mrs. W. H. Pretty, of Peterborough, Ont., has been arranged to take place here on Wednesday, Oct. 17.

* * *

At the Lawn Bowling Tournament for mixed rinks held at Warkworth last week, the members of the first-prize team were Mr. and Mrs. M. J. Baker and Mr. and Mrs. A. J. McKenty, of Hastings. The ladies received pretty silver baskets as prizes, while the men's awards were handsome bronze radio lamps.

* * *

Mr. and Mrs. James Lynn of Bancroft were guests last week of Mr. and Mrs. T. C. Yonge, Lakefield.

* * *

Mrs. Fred Sanders (formerly Miss Margaret Ellis), whose marriage took place last Friday, was the recipient of a handsome woollen blanket, the gift of her associates of the Drawing Department of Bonner-Worth No. 2 Mill.

* * *

Mr. and Mrs. Frank Ohlan of Rochester, N.Y., are visiting the latter's parents, Mr. and Mrs. P. Hickey, 500 Murray Street.

* * *

Mr. and Mrs. Cecil Searles were in Trenton on Saturday for the wedding of the former's sister, Miss Iva Beatrice, daughter of Mr. and Mrs. Joseph Searles of Trenton, to Mr. Harvard James McMullen, son of the Rev. and Mrs. J. S. McMullen of Belleville. The father of the bridegroom performed the ceremony, assisted by the Rev. George S. Campbell of Trenton. The wedding music was played by Mr. Cecil Searles, violinist, with his wife at the piano. Attendants were Miss Anita Hyde of Trenton, cousin of the bride, and the bridegroom's brother, Mr. Cecil McMullen of Toronto. The bride wore a white silk net gown, made in hoop effect over taffeta. Her veil of silk embroidered net had a coronet of orange blossoms and she carried Killarney and Sweetheart roses, bouvardia and lily of the valley. Her travelling outfit was a brown moire dress with tweed travelling coat and matching accessories. After an extended motor trip through Northern Ontario, Mr. and Mrs. McMullen will live at Sunderland. Out of town guests included friends and relatives from Belleville, Barrie, Toronto and Frankford.

* * *

Mr. and Mrs. Edward Sanders of Edinburgh Street entertained on Friday evening at a pantry shower held in honor of the former's brother, Mr. Fred Sanders, whose marriage to Miss Margaret Ellis took place on Friday afternoon. About fifty guests were present for an enjoyable evening spent in dancing, followed by the service of dainty refreshments. Mr. and Mrs. Sanders received a large number of useful gifts.

* * *

Mrs. W. S. Pratt and children, of Orillia, have returned home after visiting the former's parents, Mr. and Mrs. Patrick Hickey, Murray Street.

* * *

Mr. E. A. Peck, K.C., M.P., has a birthday anniversary to-day.

* * *

Mr. and Mrs. L. J. Leclair, Gilmour street, have returned to the city after spending the summer at their cottage at Belmont Lake.

* * *

Miss Leah Rowe of Hamilton is the guest of her parents, Mr. and Mrs. J. H. Rowe, Bethune street.

* * *

Mr. and Mrs. H. Kelso have returned from a trip to New York.

* * *

Mrs. W. Derry, McDonnel street, entertained the Elizabeth Parker Auxiliary of Trinity United Church at her home last evening. Arrangements were discussed for the Stephen A. Habousch Musical Travelogue.

* * *

Mr. H. E. Wallace of Toronto, partner in the brokerage firm of Watson, Wallace & Company, will arrive in the city to-morrow for a stay of two days. It will be Mr. Wallace's first visit to the local branch of the firm.

* * *

A wedding of district interest too place in Cambridge Street United Church, Lindsay, on Saturday, when Miss Margaret Phyllis Emmerson, daughter of Mr. and Mrs. James G. Emmerson, became the bride of Mr. George Harold Thomas of Toronto, son of Mr. Charles Thomas and the late Mrs. Thomas, of Lindsay. The ceremony was conducted by the Rev. J. J. Black. Attendants were Miss Jean Thomas of Manilla, sister of the bridegroom, and Mr. John Emmerson of Bowmanville, brother of the bride. Mr. and Mrs. Thomas will live in Toronto.

* * *

Mr. and Mrs. W. R. Potter of King George street entertained the members of the choir of Knox United Church last evening, in honor of Miss Isabel Black, a bride-elect who, although not a member of the choir, has on several occasions given valued assistance in musical productions at Knox Church. The presentation of a silver basket, the gift of the choir members, was made by Mrs. A. Huffman, while Mr. John Donaldson, president, made a suitable brief speech.

* * *

The many friends of Mr. Keith Lech were glad to see him back on duty again yesterday, for the first time in eight weeks, since he suffered the fracture of nine ribs and other injuries in a misstep in the dark from a Stoney Lake cottage, and a fall to the rocks below.

* * *

Mr. Fred Sanders, whose marriage to Miss Margaret Ellis took place last Friday, was presented with a smoking stand by his associates at the Western Clock Company's plant.

* * *

The wedding took place in Dunsford United Church on Saturday afternoon, of Miss Mary Kathleen Thurston of Toronto, daughter of Mr. and Mrs. Albert Thurston of Dunsford, to Mr. Reginald Robert Howe of Toronto, son of Mr. and Mrs. Samuel Howe of Lindsay. The Rev. H. Wilkinson officiated. Attendants were Miss Georgina Ingram and Mr. W. S. Duke, both of Toronto. Mr. and Mrs. Howe will live in Toronto. Included among the guests were Mr. and Mrs. Samuel Howe, Senior, and Mr. and Mrs. Samuel Howe, Junior, Mr. and Mrs. Bert Johnston, Mrs. E. Sloan, Mrs. C. Nichols, Miss Mabel Richards, Miss Edna Richards, Mr. Lloyd Richards, all of Lindsay, and many from Toronto and other places.

* * *

Mrs. James Tinney of Bethune street entertained Group E of the W.M.S. of George street United Church, at their first meeting for the Autumn season. After the usual business session, a solo was sweetly sung by Mrs. J. Renshaw and a chapter of the Study Book was given by Mrs. A. Stinson. Refreshments were served by the hostess.

* * *

Mr. and Mrs. Ralph Matthewman and son, of Hamilton, were week-end guests of Mr. and Mrs. Claude V. Elliott, Charlotte street.

* * *

Miss Isabella J. Mann of Norwich, Connecticut, formerly of Peterborough, is visiting friends in the city.

* * *

Mr. and Mrs. Isaac Woods, Cavan, announce the engagement of their younger daughter Geraldine Kathleen to Clifford Vincent Williamson, youngest son of Mr. and Mrs. W. B. Williamson, Millbrook. The marriage to take place quietly the middle of September.

READ THE WANT ADS

BEE HIVE
GOLDEN
CORN SYRUP
A GREAT ENERGY FOOD

Fashion Service

MAKE THIS CUNNING SUIT FOR DAUGHTER

Today's little jacket dress, which mother will find so easy to make, will prove very popular with sophisticated school-age daughter.

This little English suit dress is as simple as a child's suit should be.

Navy and red soft tweedy woolen combined with plain red wool crepe which appear in the blouse of the dress.

All in one scheme as navy wool crepe, it's as cunning and smart as can be. Make the collar of white starched linen, with the bow of bright red crepe.

You'll enjoy making it for it's so interesting and so simple to put it together.

Style No. 3227 is designed for sizes 8, 10, 12 and 14 years.

Size 8 requires 1¾ yards 54-inch material with 2⅝ yards 39-inch for blouse and jacket lining.

The Examiner:
Please order for me—
Pattern Number .....
Size .....
My Name .....
Address .....
I enclose 15c in payment. Allow five days for return.

Just Between Us Women

A daily chat with Examiner neighbors conducted by Anne Wilcox

Fruit juices can be canned for winter beverages and sauces. A small amount will give a novel flavor, and, in some instances, a delicate coloring. Imperfect fruits can be used successfully if the imperfections are cut out. All fruits do not need to be peeled. Oranges, lemons, and pineapples, and other fruits with thick skins must be peeled, of course. Sometimes zest is imparted by adding spices such as ginger, and cinnamon,, and citrus fruits give increased piquancy to sweet fruits. It is not too late to include some of these fruit juices to your preserve closet supplies.

* * * * * *

SPICED CRAB APPLE JUICE

Stem crab apples and cut in quarters but do not remove cores. Boil down in water to cover until pulp is very soft. Strain through jelly bag but do not squeeze or the liquid will get cloudy. Drain over night. In the morning measure and add 1 cup of water to each 2 cups of juice. Add 3 cloves and 1 stick if cinnamon to each 2 cups of this liquid and one-quarter cup sugar. Bring to a boil and continue simmering for half-hour or until the juice is three quarters as much as when boiling began. Bottle immediately and seal.

* * * * * *

GINGER PEAR JUICE

Any kind of pears can be used for this. Cooking pears are excellent for the purpose. Stem and quarter without coring. Put in preserving kettle with water to a little more than cover. Boil until pears are soft and mushy. Strain through jelly bag without squeezing, letting the juices drain for 24 hours. To each 4 cups of pear juice add 1½ cups orange juice, rind of oranges, and 1 ounce bruised ginger root. Simmer 1 hour, strain, through colander to remove orange rind and ginger. Bring juices to boil again and bottle and seal immediately.

* * * * * *

TOMATO JUICE

Cut ripe tomatoes into quarters. Measure and to each 2 quarts add ¼ scant teaspoon salaratus. Put in preserving kettle with a little water, not enough to cover as the tomatoes will liquify quickly. When reduced to juice, strain through jelly bag, add ½ teaspoon salt to each 2 quarts of tomato juice. Put back on fire. Bring to boil and bottle and seal immediately.

BISHOP BURIED AT NORTH BAY

Impressive Funeral of Late Rt. Rev. D. J. Scollard.

RITES ON AMPLIFIERS.

NORTH BAY, Sept. 11.—Bishop D. J. Scollard of the Roman Catholic diocese of Sault Ste. Marie was buried here today after an impressive funeral ceremony at which Mgr. Andre Cassulo, Apostolic Delegate to Canada, chanted Solemn Requiem High Mass. Bishop Scollard died last Friday from heart disease.

The dead bishop was eulogized by Bishop P. T. Ryan of the diocese of Pembroke and Bishop L. Rheaume of Haileybury. Bishop Ryan spoke in English and Bishop Rheaume in French. Loud speakers carried the service outside the cathedral where a large crowd stood bare-headed, having been unable to gain entrance.

From the cathedral of St. Mary's-on-the-lake over which Bishop Scollard presided for many years the cortege moved to the Roman Catholic cemetery along a route lined by a guard of school children. About 300 clerical visitors were at the cemetery as well as many out-of-town laymen representing many organizations and parishes of the diocese.

From Peterborough the following attend the funeral: His Excellency Bishop O'Connor; Mr. and Mrs. Patrick Scollard, Miss Veronica Scollard, Patrick Scollard, Rev. Paul Costello of St. Peter's Cathedral; Rev. John J. O'Brien of Sacred Heart Church; Rev. J. V. McCauley of Ennismore; Rev. Frank Grant of St. Peter's Cathedral; Mother St. Philip of St. Joseph's Hospital, and Rev. Father Garvey of Lakefield.

On their way to the Melburne centenary are the members of the band of the Grenadier Guards of Great Britain, who will play in many Australian cities and towns.

Different

KITCHENER, Ont., Sept. 11. (CP)—Hearing that one of the local school-boys was given to much profanity, a high school principal called the boy into his office recently. Questioned, the boy said: "No Sir, I never swear at school." "I'm glad to hear that," smiled the principal. "Yes Sir," replied the boy, "I only swear when I'm at home."

SKINNY?

There is no need for people to call you skinny or flat chested. Give Thoraxium a trial and prove this yourself.

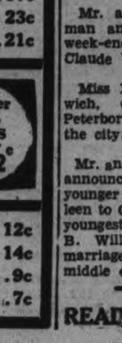

Thoraxium is a new easy treatment which works while you are sleeping. Thoraxium will give you those curves which are wanted today. Thoraxium can be used on any part of your body. For hollow cheeks, scrawny neck, chest, arms and legs. Results guaranteed or money back. 2 oz. Jar $1.00. For sale in Peterborough at A. G. HARRIS Druggist 172 Charlotte Phone 537

THEATRES

AT THE CAPITOL

HOLLYWOOD STUDIOS AND "LET'S TRY AGAIN."

The audience at the first show cheered loudly last night as six of Peterborough's policemen stood on the stage and got shot. At least, they had a shot taken of their many visages and trim uniforms. It was one time, anyway, when the policemen took orders and did as they were told.

They formed Exhibit "B" in the line-up for the taking of moving pictures by the representatives of the Lincoln Production Company of Hollywood, who are here straight from the Toronto Exhibition, where they spent two weeks at the big Fair, doing the same thing; taking moving and talking pictures of individuals, groups and places.

Last night's two efforts and the matinee performance provided plenty of entertainment for those who took part and for their audiences. The contestants included a courageous and very well poised young woman who sang "With My Eyes Wide Open," with no accompaniment whatever; a youth who did so well with his ditty about his Newgate belle that he was invited to return to-night; another lad who told vocally about a bunch of violets; a lassie whose theme was "Won't You Buy My Pretty Flowers?"; and a group of assorted small fry, eleven in number (not forgetting the smallest, Georgie Glyde, with his wide smile), who warbled of "O Canada" in somewhat "diminuendo" fashion, it is true, but nevertheless very firmly proceeded to a somewhat gargly close, still without any accompaniment.

(We are not forgetting "Mr. Stooge," who wanted a love scene with Jean Harlow).

And then there was Mose Yokom's orchestra, the highlight of the evening, with their trig outfits and their cream-clad leader, playing their smooth, toe-tapping music for the "mike" and the audience alike. Curly Gibson had a solo in the number, "You Could Have Knocked Me Down With a Feather When I Saw You With Somebody Else," and joined also in a trio, with Andy Rutter and George Gatfield, in "I Saw Stars." They were snappy, smart, syncopated numbers that brought the boys a big hand from the house.

Peterborough's men are somewhat more camera-conscious than its ladies, apparently. There was only a sprinkling of the fairer sex on hand last night. But;

"We had some beautiful girls on the stage yesterday afternoon," was the enthusiastic remark of the manager, Jack Oldberg, who commented also on the fine variety in the singing and dancing offerings of the afternoon.

Peterborough's Capitol is the first theatre in Canada to have this added entertainment on its stage. The Hollywood Studios go from here to Oshawa and Montreal. Their headquarters are in Los Angeles, and every picture taken outside of the parent office is sent on there, for examination and in search for new talent.

Already, the Post Office and its staff; the Mayor and civic staff; several factories and schools, and the city's Police and Fire Departments, with some of the equipment of the last named, have been placed on record in these moving and talking pictures. The "mike" and several tall, speciall-constructed cameras, along with powerful flood and footlights, constitute the equipment. Everything is rehearsed once before being "shot."

"Let's Try Again

Although this picture is American-produced, it has all the earmarks of a British talkie. Clive Brook and Diana Wynyard, who scored so heavily in "Cavalcade," have the major roles of husband and wife, with whom a decade of matrimony has dulled the edge of matrimonial bliss, and who decide to try for a divorce, for a change.

The piece is spoiled to a certain extent by too much talking. The actors dissect their emotions and reactions in words to such an extent that nobody wonders why they can't along. The little butler has the relieving bit of comedy, which, however, has the same touch of heaviness that permeates the entire dialogue of the piece. A little less wordiness and slightly more action would pep up this picture to a great extent.

Clive Brook is the good-looking Dr. Jack Overton and Diana Wynyard is his wife, Alice. Helen Vinson has the part of the pretty patient who goes for the doctor in a big way, and there is also Alice's love interest, Paul. A physiological angle, however, removes this swain as an obstacle to wedded harmony, and the two main actors decide to make a try of it again, to the tune of a dance orchestra in the offing. The whole affair is propaganda against divorce, and the propaganda angle probably accounts for the heavy touch.

The charming little Betty Boop does a gay song, "There's Something About a Soldier," in an animated cartoon, and the balance of the program is devoted to the Hollywood Studios.—Jeanette.

CONTRACT BRIDGE

WRITTEN FOR CENTRAL PRESS

By E. V. SHEPARD

A STIFF CONTRACT.

I was awaiting my turn to play at the table, when the following hand was dealt at the Army and Navy club. You will find the hand interesting and instructive. Only North and South were vulnerable.

	♠ K Q J 10 7 4 ♥ 6 5 4 ♦ 9 5 4 3 ♣ None	
♠ None ♥ A Q J 9 ♦ Q 10 8 2 ♣ Q J 7 4	W E N S	♠ A 9 6 5 3 2 ♥ 10 3 ♦ None ♣ A K 6 5 3
	♠ 8 ♥ K 8 7 2 ♦ A K J 7 6 ♣ 10 9 8.	

Bidding went: South, 1-diamond; West, 1-heart; North, 1-spade; East, 2-clubs; South, 2-diamonds; West, 2-spades, showing no losers of opponent's spades plus unusual support for clubs; North, 3-diamonds, seeing that East might hold all missing spades; East, 4-diamonds, showing void diamonds; West, 6-clubs; East, 7-clubs. South doubled and West redoubled, although I fail to see how he dared do so.

South made the best possible opening lead, the 10 of clubs. Dummy's J won the trick, as the declarer wanted to start ruffing diamonds. After North had discarded the 7 of spades, he ceased to be a factor in what took place.

East ruffed a diamond. He led back his 10 of hearts, overtook with dummy's J, then led another diamond and ruffed it, using his K for this purpose. He led back his 3 of hearts, overtook with dummy's 9, then led the ace of hearts, to discard a low spade from his own hand. He had to use next to his last trump to ruff dummy's losing Q of hearts. East led his ace of spades, and discarded one of dummy's diamonds. This was the eighth straight trick for the declarer, but bad times were ahead of him.

East led a low spade, to enter dummy and ruff its last remaining diamond. South split equals, ruffing with his 8 of clubs, forcing dummy to lose the trick or ruff with the Q. He overruffed with the Q.

I question if until that moment the declarer fully realized what he was up against. Dummy held three small trumps and the losing Q of diamonds. East held three low spades and the lone ace of clubs. Either he had to give South a trump trick or a diamond trick. The language East used was the sort which old army officers are said to employ when much annoyed. He had to go down one trick, doubled and redoubled, East being to blame for the grand slam contract and West for the redouble.

Before tomorrow see if East should have fulfilled his contract against the 10 of clubs' opening lead.

Be Beautiful

After every summer season, those sweet young things who have scorned the protection of a hat all during the sunny days, discover that they have reaped a large harvest of very fine wrinkles.

Whereat they become panicked and wonder what caused them. Squinting causes these lines and wrinkles under the eyes and around the mouth. When the sunshine beats directly upon your face you defensively screw up your eyes and contort your mouth to protect them, and give the wrinkles a fair start in life. With sufficient repetition in the habit of squinting, the lines are helped out of the starting stage and are firmly established.

All facial mannerisms are disastrous to beauty, and squinting is one of the worst of them. But there is one facial habit of many women that can't be blamed on Old Sol, and it can mean the complete ruination, both of the forehead and upper eyelids, through the creation of fine lines.

This habit is the one of lifting the eyebrows. I have warned you of it before. Every time you raise your eyebrows you stretch the fine skin of your eyelids. This skin is very flexible and elastic, and easily loses its resiliency. And when it becomes stretched and loosened it sags in unbecoming wrinkles and puffs.

Loose-skinned eyelids constitute an infallible sign of age. And there is no facial exercise that can undo the harm of loosening the skin of this area. When it begins to lop over the eyelids to a disfiguring degree, only plastic surgery can remedy the condition.

Prevention is worth a pound of cure for such a calamity, so break yourself of the eyebrow raising habit at once, if you have it, and spare yourself these premature marks of age.

Cosmetics

Mildred: I think that a soft peach shade of powder, soft orange rouge and light sipstick would blend harmoniously with your coloring.

Editor's Note To obtain Miss Glad's pamphlets on "The New Figure" and "Beauty Culture" write, care of this paper, enclosing a self-addressed envelope stamped with oooooooooooooosing with a three-cent stamp, and ten cent, in coin for each, to cover cost of printing and handling.

OUR MAIL

Anne Wilcox,
The Examiner.

Dear Anne:—I take great interest in all the letters. They cheer one up and give you good advice. So hurry along friends and write some more. I wonder if some of the readers would like to know where to get a cure for varicose ulcers and excema. So many women suffer untold agony with them but now they can get cured as they go about their work. I have been cured by an ointment after many years of suffering. I shall be pleased to give you the name of the remedy and the address where it may be obtained. You may write to 'Esma' in care of The Examiner or address your letter to "Ann Wilcox" at the same address.

Sincerely yours,
"Esma."

Welcome back to the column, Esma. We are all pleased to know that you have been cured of your very painful and unpleasant ailment. It is very wonderful and kind of you to pass it on to others who may be suffering from the same thing. I shall be glad to give your name and the address where this remedy may be obtained to anyone who may write in for it.

Thanking you very much Esma, do write again, very soon.

Sincerely,
Anne Wilcox.

Anne Wilcox

Alexander Young, chief clerk of the lighting and cleansing division of Edinburgh, Scotland, retiring after 34 years of service, was presented with a wallet of treasury notes by his colleagues.

Loin LAMB CHOPS 25c	SIRLOIN STEAK ..20c
Loin VEAL STEAKS 17c	ROUND STEAK ...17c
VEAL CUTLETS ..22c	Porterhouse STEAK, 23c
VEAL SHANKS 7c	WING STEAK 21c

VEAL STEW 8c lb.

WEDNESDAY AT 387 George Phone 3680 BUEHLER

Shoulder VEAL CHOPS 12½c

Loin LAMB CHAPS 25c	BLADE ROAST ...12c
Rib LAMB CHOPS .22c	SHORT RIB 14c
LAMB STEW 8c	Shoulder ROAST ...9c
Shoulder LAMB ...12c	BRISKET 7c

LIMBERS UP THE MUSCLES, KEEPS THEM FLEXIBLE

OLYMPENE
THE ANTISEPTIC LINIMENT
4 oz. 50c. Your Druggist Has It! 10 oz. $1.00

The Examiner

The Examiner is a Member of the Audit Bureau of Circulations.
The Daily Examiner, published every lawful evening by The Peterborough Examiner, Limited. Office: 416 George Street. $6.00 per year Delivered in City. Out-of-town Subscribers by mail, $4.00 per year.
Member: Canadian Press, Limited; Audit Bureau of Circulation; Canadian Daily Newspapers Association.
Member: Ontario Associated Dailies. T. L. Ashton, manager, Canada Permanent Building, Toronto.
U.S. Advertising Representatives: Prudden, King & Prudden, Inc., Chicago, Seattle, San Francisco, Los Angeles, and New York City.
Advertising Rates on Application.
E. M. GLOVER, Managing Director.

'PHONES: Editorial 1601, Business Office 1602. Private Branch Exchange to all Departments.

TUESDAY, SEPTEMBER 11, 1934

SOUNDS LIKE A GOOD THING.

The movement that has been launched to establish a code of fair competition among the automotive dealers of Canada similar in principle and operation to the NRA codes in force in the United States would seem to be a good thing for the trade, and also a good thing for the public.

Undoubtedly the elimination of unfair competition, cut-throat prices and the other handicaps under which the retailing of automotive transportation in Canada has to a considerable degree been suffering would mean much to the automotive trade, while the assurance of a square deal to the ultimate consumer and to employees would materially assist in putting the sale of motor vehicles on a sound and healthy basis.

It is claimed of the plan, as it has been similarly claimed by automotive dealers in the United States that among the other benefits that might be expected from the establishment of a code of fair competition in Canada are the following:

(1) It would save the invested capital of the independent dealer.

(2) It would attract independent capital to replace factory money now invested.

(3) It would entail the re-establishment of normal bank credit.

(4) It would retain and attract to the trade competent, high-grade business men.

(5) It would re-instate the art of salesmanship as a profitable vocation.

(6) It would create a feeling of mutual respect and confidence between dealer and manufacturer.

A GRATIFYING GAIN.

The improvement in the Federal Government's income during recent months has been so great as to be striking.

In five months of the current fiscal year Government revenues have increased by $20,000,000 over the same period of last year.

In other words, the Ottawa Government is taking in almost a million dollars a week more than it did last year, and if the improvement continues will probably be $50,000,000 more at the end of the fiscal year than it was at the beginning, a condition that gives every reason for satisfaction.

The gain means more, too, than that much additional revenue, for, as the Ottawa Journal points out, a gain of more than $6,000,000 in custom revenues and of more than $9,000,000 in excise revenues means that we are buying more goods from abroad, just as we are selling more abroad and selling and buying more among ourselves.

And more goods moving means more people working.

The improvement in the country's financial condition is most gratifying, not only for its own sake and the hope that it gives of some relief in the tax burden, but because of the evidence that it gives that business, manufacturing and even the agricultural industry are all experiencing better times than a year ago.

Certainly if this were not the case these sharp gains in customs and excise revenue would not be reported; they are founded on solid facts and not materialized out of thin air.

MAKING IT EASIER FOR TOURISTS.

Closely following upon Hon. Dr. R. J. Manion's speech stressing the value of courtesy as an important factor in developing tourist trade, comes an announcement from the Department of National Revenue to remove portable boats and canoes from the list of goods on which customs deposits are required.

This is a step that will be generally approved, for it removes a piece of red tape that did not mean any revenue for the country and at the same time was an annoyance to American visitors.

A great deal had already been done along this line, inasmuch as many articles commonly used by campers and tourists, such as outboard motors, tents and other camping equipment, were some time ago taken off the list of articles upon which tourists had to make a deposit on entering the country as a guarantee that they would not dispose of these things during their sojourn in Canada.

Now when a tourist comes along with a boat tied on the top of his car or towed behind in a trailer custom officials will admit these articles without calling upon the owners to endure the annoyance and loss of ready money involved in making a cash deposit.

As Dr. Manion remarked in his speech, courtesy should begin at the border points where tourists enter, and in doing away with this deposit requirement in the case of tourists' boats and canoes the Government is setting a good example in giving visitors a favorable impression of Canada as they cross the border.

THEY COST MONEY.

It is impossible to even estimate the financial cost of the great textile strike in the United States, but some idea of the economic waste represented by the tieing up of a whole industry can be obtained by figures recently released by the Minneapolis Junior Chamber of Commerce, dealing with the truck drivers' strike in that city.

The Minneapolis disturbance, although a nasty enough affair, was a small thing compared to the textile strike which involves many thousands of workers, but nevertheless the trouble in Minneapolis was evidently a costly matter.

The report shows that the truck drivers themselves lost in wages some $576,000.

During the same period employers lost in diminished business the tidy sum of $20,000,000.

At the same time the taxpayers through the calling out of the National Guard were compelled to foot a bill amounting to $450,000.

These figures do not exhaust the losses involved in a strike, however, for they do not include the effect upon other business of the loss of buying power represented in the idleness of the striking truck drivers, nor do they take any account of the fact that in the long run the losses sustained will be passed on to the public.

When you add the deaths, injuries and property damage incidental to a large scale strike you have a bill staggering in its proportions.

If the textile strike is as expensive proportionately as the Minneapolis strike—and it will probably be more costly—it is to be imagined that almost any kind of a compromise would have been cheaper and more satisfactory.

GREATER ENDURANCE THAN BYRD'S.

Our fellow citizen, Mr. R. W. Johnson, on the occasion of Admiral Byrd's "rescue" by members of his party from "Little America" (which, by the way, was used forty years ago by a Norwegian exploration party, and more than twenty years ago by Sir Ernest Shackleton, so that the name given to the place by the admiral is somewhat unjustified and misleading) wrote to the Globe and to the Times-Journal pointing out that his vigil had been surrounded with a great deal of ballyhoo which exaggerated his "feat" far beyond its merits. Not only had he a very comfortable caboose to live in, but he had wireless apparatus which enabled him to receive messages from his men at the base, and even from the United States. So that although living alone far south of his base, he was not lonely. He had plenty of books to read, light, and a stove that gave him hot meals right to the end. In fact, his first words to his "rescuers" were "Hullo, fellows. Come in and get warm. I have some hot soup for you."

Beside these experiences, those of the young Englishman, Ausgustine Courtauld, who lived in a snow-walled tent in the Arctic for five months of the winter of 1930-31, were far more severe, yet when finally released by a search party, and learned that the newspapers of the world were making a great deal about his adventure, he was exceedingly annoyed and pooh-poohed the writeups as a "lot of poppycock." That was just his British way of belittling his experience, but it stands almost without parallel in history.

Courtauld undertook to gather weather and atmospheric data in the Arctic similar to Admiral Byrd in the Antarctic. The New York Times, recalling his exploit, relates that he selected to be left in isolation on the summit of Ice Cap, 8,000 feet high. The journey from the base on the east coast of Greenland was expected to take three weeks, but owing to terrible weather it took the party 39 days to reach there. He had a tent covered with a snow house, and connected by a tunnel with two smaller snow houses for his stores. On December 5 there was a farewell dinner, and he was left alone. He had books, tobacco, food aplenty and a coal-oil stove. Storms blew up greater than he could cope with. He became so frostbitten that he could only work ten minutes at a time. He had to cut a hole in the roof of his house to go out and take scientific observations. The temperature was as low as 64 below. He had no radio; he was utterly alone on a high mountain in the Arctic, knowing nothing of what was going on in the world.

He had constantly to fight the snows, and about the middle of March he was completely snowed in. His supply of candles gave out, and in the darkness he upset his coal-oil tank and had nothing to cook with. There he was sitting or walking about in his tent for nearly six weeks in complete darkness, unable to read, without hot food or drinks, and having to fumble his way around to find the things he had any need of. He could do little except sit and think—and wait. As it was dark all the time he became a victim of sleeplessness. Under such conditions most men would have gone crazy, but Courtauld retained his mental poise, and on May 5, the leader of what he deprecated being called a "rescue expendition," headed by H. G. Watkins, reached his abode, of which nothing was visible above the snow except a Union Jack.

"Many people might imagine that I was bored living with no company, no scenery, and little occupation, but this was far from being the case. One cannot be bored living an entirely novel life under such interesting conditions. My physical and mental condition, the weather, speculation about the work of the expedition and the doings of friends at home were subjects which fully occupied my mind."

Such was the adventure this hardy Englishman made light of. And there are trappers in the far north who live in isolation for months at a time every winter, more isolated than Admiral Byrd, and to them it is all in the course of their job.—St. Thomas Times-Journal.

EDITORIAL NOTES AND COMMENT.

So far as Hon. T. B. McQuesten's appointments are concerned there are evidently no forgotten men in Hamilton.

After a lull of considerable length, the C.C.F. campaign gets under way again with the visit to Peterborough of the eloquent Wm. Irvine, M.P.

At least, according to reports from Western Ontario, we are sure of a record onion crop. But don't breathe it to anybody.

Well, taxation has really come down so far as the race tracks are concerned.

Canadian railways during the first eight months of 1934 were nearly twenty-one million dollars better than last year. That certainly indicates business conditions are on the mend.

Next time these chaps make a flight into the stratosphere, we hope they bring some of it down with them.—Border Cities Star.

The dog, says a dog lover, often fills an aching void. This is especially true of the hot dog.—Los Angeles Times.

"Hydro is not in politics," but Mr. Hepburn says he will fire Chief Engineer Gaby.—Sault Star.

A politician is a man who stands for what he thinks others will fall for.—Los Angeles Bulletin.

We don't know what the world is coming to, but wish it would come too.—Brandon Sun.

Miss MacPhail is a woman, but she knows how to use a monkey wrench.—Lethbridge Herald.

"There are probably more jobs to fill than there are trained people to fill them."—Jack Straus, vice-president of R. H. Macy & Co.

One of the most wildly heralded movies of the season is called "Dames.". Not overlooking Dame Nature, we trust.—Border Cities Star.

THE OLD HOME TOWN

Registered U. S. Patent Office — By STANLEY

Voice of the People

Letters to be printed in the Voice of the People column must be received at The Examiner Office by 5 p.m. on the day before insertion. All letters must be signed by the writer, although a pen-name may be used when inserting non-controversial subject matter. Letters over 400 words will be cut down at discretion of the editor.

COVERING FOR MARKET.

Editor of Examiner,

Dear Sir,—During intervals in the past years much has been said regarding putting a cover over the market square. Last Saturday's experience with the incessant downpour of rain and a crowded market of fruit, vegetables and other products exposed to the elements, and men and women with their wearing apparel drenched with rain, showed a real need. It would seem an opportune time to bring this question before the public through the medium of your valuable paper. Other cities have realized the benefit of covered market places. Peterborough's market is very attractive and is fast becoming a sales centre for a radius of fifty miles around. It would be a source of comfort to both vendor and purchaser to know when they reached the market place they would be protected from unfavorable weather conditions both in summer and winter months. It would also be an encouraging feature to the hundreds of people who come in on our many highways to do their shopping in this city during week days and who park their cars on the market place.

Not wishing to disparage the scenic drive from the east end of Hunter street bridge to Nicholls Ovals which our city representatives have decided upon and which will involve a large expenditure of money, but would not money expended protecting the market place from unfavorable weather conditions meet with the approval of the greater number of citizens, and also be an asset to the city?

Thanking you, Mr. Editor, for so much space allowed in introducing this question to your many readers.

THOS. E. SARGENT.

NEED OF HOUSES.

Editor of Examiner.

Dear Sir,—Two evictions in one day are enough to warn all concerned. What is coming next? Unless the City Council does something at once to arrest the oncoming of a very unpleasant situation. The foremost problem of those on relief is the housing problem. Within our boundaries we find relief recipients dwelling in houses that are being condemned by our medical officer of health as unfit for human habitation. It is a well-known fact that landlords to-day prefer to have their houses vacant rather than to accept relief rent. The reason for this attitude on the part of the landlords is well known to all, and I don't need to dwell upon it here.

Another factor worth considering here is the fact that since 1929 hardly, if any, new houses have been built for to let.

In view of the above stated facts, the municipal government will have to adopt drastic measures to meet the most burning problem of the unemployed and their families. The only thing for the municipal government to do is, with the support of the Federal and Provincial Governments, to build large apartment houses to house the unemployed who dwell in rented houses. To do this it will be not only a humanitarian deed, but also an economy deed. We will take for granted that out of 700 or so families receiving relief at least 400 live in rented houses. To figure at the rate of $10 per month per family we have $4,000. Fuel at $2.50 per month makes it $1,000. Lights and water at $1.25 per month, $500. Total, $5,500 per month, or $66,000 per year. I do not say that these figures are correct to a cent, but to my mind it is not far from the mark.

When we come to realize that the unemployed problem is here with us to stay, only then can be realized the importance of municipal-owned apartment houses to house the unemployed. These apartments to have a central heating plant with plenty of hot running water, a gas stove and separate gas meters, a large laundry room with built-in washtubs, general baths and lavatories, a large playground for the children, etc. As an emergency measure to relieve the housing problem immediately, I would suggest that the city rent or buy the largest suitable buildings in the city and turn those into apartments for the unemployed families, and such buildings are not hard to find. We'll take, for instance, the old Oriental Hotel with its hundreds of rooms on Hunter street or the Patte house on Water street, etc.

We must also bear in mind that it would give work to men in the building trades industry, which has been the hardest hit. I would like to hear the opinions of other readers of this paper through its columns with regards to this plan, because through general discussions and enlightments we will solve the most burning problem of the day, the housing problem of the unemployed.

Thanking you for your space in the Voice of the People, I am,

Yours truly,

R. H. RUSKIN.

FEARS BEER PARLORS.

Editor of Examiner,

Dear Sir,—I cannot help but view with alarm the approach of the coming fall and winter season in relation to the well-being and safety of our young people. With the closing of the season of outdoor games and interests, the temptation and lure of the newly established beer parlors will be intensified. Already attendance at these places, and drinking in them, by teen age youths and girls is greatly in evidence in many places, and the debauching of our young people is actively in progress. What can we do to save them? I would earnestly urge every young person to avoid the entrance to a beer parlor as they would the entrance to the bottomless pit, as indeed they prove to be to many souls that enter.

Then, again, I would urge every parent, guardian and teacher, by prayer, precept and example, to seek to throw around our young friends every safeguard and protection possible, and seek to bring them to Christ whose saving grace and keeping power is the only sure refuge. Then I think that something should be done along the line of pledges. Many a youth in the old days was saved from taking the first step, drinking the first glass, by the fact that he had pledged himself not to touch, taste, nor handle. I recognize the fact that a pledge is often broken, but to a man or woman of honor it is a remarkable strengthening factor. To those who are responsible for these things, both in introducing the measure and putting it in force, as well as those who seek to increase their wealth by this traffic, I can only say that theirs will be a very heavy responsibility, and that they will have to give an accounting to the Eternal God for their actions.

Thanking you,

Yours faithfully,

GEO. LEADER.

A Thought

"STICKING"

There was a little postage stamp
No bigger than your thumb,
But still it stuck on the job
Until its work was done.

They licked it and they pounded it
'Til it would make you sick,
But the more it took a lickin'
Why the tighter it would stick.

So friend, let's be like the postage stamp
In playing life's rough game,
And just keep on a-sticking
Though we hide our heads in shame.

For the stamp stuck to the letter
'Til it saw it safely through.
There's no one could do better;
Let's keep sticking and be true.

What's in The NAME

of Canadian Cities and Towns?

By FRANK H. WILLIAMS

BOSTON BAR, B.C.

Here again the Indians had a hand in the naming of a town. It was customary for them to refer to a white American as "Boston Bar", from the fact that a hotel run by an American was close by. A white Englishman was referred to by them as a "King George man." "Boston Bar" was used so often in the local conversation that it was logical that the town should adopt the name.

ALL OF US

(By Marshall Maslin.)

HERE'S UGLINESS, HERE'S BEAUTY.

In the garden all is still, all is restful. Here is a restful green, here is glowing color. Beneath the old apple tree a bed of gallant nasturtiums spread flower and reach up through the dappled shadow to the sun, while close to them bends the tree carrying its burden of ripening apples proudly . . . The butterflies hover over the butterfly bush, and the blue flowers are lifted high in the air and sway slowly in the summer breeze. . . . There are marigolds over there in that corner where the sun shines so warmly, and here in this damp place a few ferns grow. A rose climbs boldly up the side of the house and looks down in quiet condescension to the rose that stands so straight below and has no climbing ways but bears a nobler flower. . . . The iris are resting now. They bloomed before any of these others and were the heralds of the spring . . . The pansies make no fuss and go serenely about their business of creating yellow and purple beauty . . . Birds sing, in the sunlight, in the mellow moon rays. . . . The garden is a lovely place, quite perfect in its unassuming splendor.

Beneath this quiet is unending struggle. The tree takes the sunlight from the flowers beneath. The aphis and the scale attack the apple tree and wither its leaves. The slimy slug haunts the shaded places. The slow and ruthless snail climbs the delphinium plants and eats away its tender leaves . . . The gopher tunnels his way to the roots of tender plants and pulls them below to devour in the darkness of the earth. The merciless mole pursues his hidden ways. The innumerable ants march unresisted across the terrain of this green place . . . A blue jay comes and ravages a nest with all its tender young. . . . A cat slinks by and crouches, writhes and pounces. Beneath this shifting pattern of sunlit green are struggle and terror and ruthless competition.

And yet, beauty is there. Sharp teeth, steel claws, ravenous hunger, selfish intention, these exist in the garden as they do elsewhere, but nevertheless the beauty is there in the garden, too . . . and may not, must not, be denied.

30 Countries Favor Russia In League

GENEVA, Sept. 11.—(C.P.-A.P.)—Some 30 countries are disposed to sign an invitation to Russia to enter the League of Nations, circulated at the opening of the League Assembly today with the backing of France, Great Britain and Italy.

If favorable action is taken on the further question of giving Russia a permanent seat on the League council, it is planned the invitation will be despatched to Moscow.

If Russia consents, the signatories to the invitation will then ask the assembly to make a resolution in favor of the admission of Russia, following which formal election is the next step in admittance of the Soviet.

Thirty-one of the 35 houses in Dalvik were destroyed during the recent earthquakes in Iceland.

ON THIS DATE

A DAY IN CANADIAN HISTORY

By Fred Williams

A GREAT CANADIAN EDUCATOR

On this date, fifty years ago, Dr. John William Dawson, principal of McGill University, was created a knight bachelor. He is not remembered by the present generation, but he should be, for not only was he the man who made McGill University one of the leading colleges in the world, but he was one of our greatest scientists. Born in that cardle of so many men and women of genius, Pictou, Nova Scotia, he was a student of the famous Pictou Academy and when he went to Edinburgh University he took front rank, so well had he been grounded in the historic academy. When only 30 years of age he was appointed superintendent of education for his native province, but Nova Scotia, in his case, as in that of so many others of her sons, was generous and when Canada called she gave.

McGill had been in sore plight for years; her friends in Montreal decided that something must be done if the college was to be saved; a new charter was obtained in 1852, the man was needed to guide the university. Luckily for McGill in 1855 the eyes of the searchers turned to Halifax and found John William Dawson. He did not want to come west; he preferred Halifax; but duty called and he never regretted his acceptance, though it meant years of labor, sometimes heartbreaking; but Dawson had faith; and, like most men of faith, he won out.

The McGill University of today is the living memorial of Sir William Dawson. Modest, bearing his honor gracefully, he was always a Christian gentleman, whom it was a privilege to meet and an honor to study under. He was the first president of the Royal Society of Canada, concerning whose creation he had much to do when it was proposed by the Marquess of Lorne. Sir William was one of the real makers of Canada.

FOREIGN AFFAIRS

By H. W. L. MAHOOD

MARY AUSTIN, AUTHORESS.

IN "The Examiner" of Tuesday of this week appeared my first article about Mary Austin, the authoress. We met in Mexico City. The incident about the crayon drawing by Morris Topchevsky was told. In this article we write about an address given before our Commission on Latin Affairs. She spoke on the "Difference between Folk Art and Sophisticated Art". Her theme was wide of the problems before the Commission. Being different it was refreshing and restful. Like variety in all gatherings of people, her address was like the introduction of something sharp in contrast. And I must tell you a little about her short address. Her theme made a setting for some of the issues before the Commission.

Among her first words were these: "We have found we could not use the term 'Arts of the People' or 'Popular Arts'. Anything popular in the United States is a thing that sells. So we have had to go back to an older term and talk about 'Folk Art'. It was not the original intention of the founders of the American Republic that there should be a folk. A folk is a people completely enclosed by its environment, receiving no influence from any other environment. Europe was full of folk, and it was the belief of the founders of the American Republic that through the institution of the public school, in which all would learn the same thing at the same time, there would be no such thing as groups. But the continent of America was too large for us. The environmental surroundings were too different. The groups which achieved satisfactory adjustment to environment took on the color of that environment just as tribes would everywhere. The Kentucky mountaineers, the Dakota farmers—each became a distinct group. As a result, we have groups in the United States entitled to be called folk groups." To me this was a new view. It set another intellect questioning. At another time there will follow a study of the groups mentioned.

THE UNITED STATES OF MEXICO.

THREE nations side by side are experimenting with the problem of the manufacturing and sale of intoxicating liquors. One of the three should find the solution. All three will eventually. The solution to be effective must be in harmony with the teachings of the Bible. Here is one line: "Look not upon the wine when it is red, or giveth its color to the cup, for at the last it biteth like a serpent, and stingeth like an adder".

Upon my desk lies a communication from Rafael Ramirez, chief of the department of Rural Education under the Ministry of Public Education of Mexico. It was my rare privilege to meet Ramirez in Mexico City. Among other significant thoughts are the following:

"The social revolution in Mexico which began in 1910 has not yet ended. A terrible and formidable enemy of the people is still in action. It is alcoholism.

"Wherever one may go in the country he always encounters its advance forces and back of them its organized battalions in full sway, destroying the welfare of the peasant and working people; destroying their health, degenerating their offspring and putting out in their souls the light of the hope of redemption."

Ramirez has, in these words, spoken truth about the effect of alcohol on the Mexican peasant. My trip through Mexico is sufficient confirmation of what he has written as far as I am concerned. I saw with my own eyes all that he relates, and more. I was in the vast state of Chihuahua. The Tarahumara occupy this region. They are an indigenous race. The physical conditions of every family is perfectly wretched. Suffering from hunger has become chronic and clearly has entered a stage of physiological decadence.

It is no wonder than that he takes recourse to alcohol which stimulates him and gives him at least momentarily an illusion of well-being, strength and pleasure. A question: "Is physiological decadence the secret of much alcoholic indulgence in Canada as well as in Old Mexico?"

ALABAMA.

MUCH has been written about the cause of the Textile Strike. The statement that radicals, Reds, Communists were the instigators is false. Read this from a cotton-textile from Alabama: "There'll be open mutiny in the mill towns of Alabama within two months unless the local representatives of the federal relief agencies stop acting as strikebreakers within two months unless the local representatives of the federal relief agencies stop acting as strikebreakers and begin feeding our starving men, women and children. Yes. I mean mutiny — perhaps revolution — with storehouses looted and pillaged".

The speaker was in dead earnest. He was on a visit to New York for the first time. And rather felt his cats, as he made known that he was a delegate to the National Convention of United Textile Workers' Union. As soon as the convention was under way the sentiment that pervades the Southern States was evident. In the mill towns the bitterness against the employer class is very strong. To get their rights recognized the workers saw clearly that but one course held promise. The textile mills from Alabama to Maine must be closed by a general strike.

At the convention the mill workers told their story. It can be summarized in such words as these: When we first received word about the Textile Code, the Blue Eagle and our right to organize and bargain collectively, it seemed too good to be true. It was a real New Deal for us. The new wage minimum meant much to us. What has happened, though, is that the established minimum has been made the virtual maximum. Thousands of our people earn less today than they did two years ago. The minimum was not and is not enforced. J. P. Holland, secretary-treasurer of the Alabama State Textile Council declared that he could produce hundreds of pay envelopes to prove his statement. I have on my desk, signed affidavits from workers in mills in Alabama, which will be given the readers of the Examiner in its next issue.

IN DAYS GONE BY

Items Taken From Old Fyles of The Examiner

SEPTEMBER 11, 1924.

The Utilities Commission here may instal a power line along the River road to supply Otonabee residents with electricity. . . . Rev. J. R. Turnbull, formerly of Peterborough, is in charge of a new Bible college in Toronto, a preparatory school for missionaries.

SEPTEMBER 11, 1914.

The War Office announced today that the Germans are retreating everywhere and the British forces have taken hundreds of prisoners. . . . The Indians at Rice Lake are assembling on Sugar Island for the harvesting of the black rice crop.

SEPTEMBER 11, 1904.

The Town Council has increased its yearly grant to $250 for the local Exhibition. . . . The T.A.S. lacrosse team here yesterday won the R. R. Hall Trophy, emblematic of the championship of the Trent Valley League.

One-Minute Pulpit

The Lord is they keeper; the Lord is they shade upon thy right hand.—Psalm 121:5.

Twelve authors are working on the screen adaptation of "Anthony Adverse."

Munition Trade Secrets To Be Bared

WASHINGTON, Sept. 11.— (A.P.)—From submarines and artillery, the United States' Senate Munitions Investigating Committee turned to-day to aircraft chemicals and other instruments of war.

The hearings on the practices of American armament manufacturers entered their second week with officials of E. I. Dupont de Nemours Corporation, makers of powder, high explosives and chemicals, ready to testify.

They had sought unsuccessfully to prevail on the committee to withhold from publication information as to trade secrets.

Saying that muntions makers have been "doing business secretly for so long" it was about time their affairs were made public, Chairman Gerald Nye (R-N.D.), overrode the protests of Irenee Dupont, head of the corporation, with the statement:

"The inquiry will go on."

MARMORA

Members of Marmora A.F. and A.M., No. 222, and their wives enjoyed a delightful corn roast at the home of the Worshipful Master, Wor. Bro. W. Peck on Friday evening.

Mr. and Mrs. Charles O'Connor of Sudbury are visiting relatives here.

Mr. and Mrs. L. McCarey of Madoc visited the latter's parents, Mr. and Mrs. R. Phillips, on Sunday.

Mr. Matthew Auger of Sudbury has been visiting relatives here.

Toronto Industrials Firm-Goodman Ousted in U.S. Second

MARKET QUOTATIONS

QUOTATIONS COMPLETE TO CLOSING TIME

Toronto Stocks
BIGGAR & CRAWFORD

	High.	Low.	Close
Abitibi	100-30	..	..
Con. Bake	8¼	..	..
Br. Am. Oil	14	13¾	14
Can. Bread Co.	2¼	..	..
Bldgs. Prods.	21-1½	..	..
Bell Tel.	117¼	117	117
Burt, F. N.	30-1	..	..
Brazilian	9¾	9½	9¾
Brewers & Dists.	65	..	..
Brewers Corp.	7½	7	7
B. C. Power "A"	36¼-7	..	..
Can. Bud	10	9¾	10
Can. Cem	6½	6¾	6½
C. P. R.	12¾	12½	12¾
Can. Dredge	22½	22	22
Can. Canners	5-6	..	..
Can. Oil	13	..	..
Can. Malt	31	30½	30½
Dist. Seagram	14	13½	14
Dom. Stores	17	17	17
Ford "A"	18¾	18½	18¾
C. G. E.	150b	..	..
Can. Gypsum	4¼-5	..	..
Cons. Gas	190	190	190
Goodyear	123-6	..	..
Walk. G. & W.	24½	24½	24½
Int. Nickel	23½	23¼	23½
Int. Util "A"	3	....	....
Ind. Alcohol	8¼	8	8¼
Imp. Oil	14¾	13¾	14
Con. Smelt	130	128	130
Laura S	588	....	....
Loblaw "A"	17	16¾	16¾
Mont L H & P	32¼	....	....
McC. Frontenac	13½	13⅛	13⅛
Massey-Harris	4¼	4	4
Moore Corp	14	....	....
Photo Eng	19¾	19¾	19¾
Int. Pete	27⅛	27¼	27¼
Sup. Petro	23½	....	....
Stand. Paving	1¾	....	....
C. Vinegar	25½	....	....
Wineries	6½	....	....
Waterloo	1½	1	....
Weston's Ltd.	47¼	46¼	46¼
Steel of San	33¾	33¾	33¾

New York Stocks
BIGGAR & CRAWFORD

	High	Low	Close
Atchison	48¾	47¼	47¾
Auburn Auto	22⅞	21½	22⅞
Allied Chem	127.	126	126
Amer Can	96¼	95¼	95¼
Am. Smelt	33¾	32⅜	33⅜
Am. Rad & SS	12½	12¼	12½
Am & For Pow	5¾	....	....
Am Tel & Tel	112¾	111¾	112¾
Am Roll Mills	16½	16⅛	16⅛
Anaconda Cop	11⅞	11⅜	11¾
Balt & Ohio	14⅞	14½	14⅞
Bald Loco	7½	....	....
Bordens	24½	23¼	24½
Bendix Avn	11⅝	11½	11⅝
Beth Steel	28	27¼	27½
Briggs	16	15⅞	16
Can Pacific	13¼	13	13¼
Case, J.I.	38⅝	38¼	38⅝
Chrysler	31	30¼	30⅜
Columbus Gas	8½	8¼	8½
Cons. Gas	26	25⅝	25⅝
Com. Solvents	19	18⅝	19
Dupont	86	84⅜	85⅝
Erie	11⅛	10⅝	10⅝
Elec. B. and S.	10¼	..	..
Elec. Auto L.	23½	22¼	22¼
Freeport Texas	28⅝	..	..
Gen. Electric	18	17½	17⅞
Gen. Food Prods.	29⅞	29¼	29⅜
Gen. Motors	28⅝	27½	28⅝
Goodyear	20¼	19⅜	20¼
Houston Oil	14⅜	..	..
Hudson Motors	7⅜	7⅜	7⅜
Int. Harvester	24⅜	..	..
Inter. Nickel	24⅜	24¼	24¼
In. Tel. & Tel.	9¼	8⅜	9
Johns-Manville	43¼	42¼	43
Mont. Ward	23⅜	22⅜	23¼
Mack Truck	23½	23¼	23¼
Nash Motors	13½	13¼	13½
N. Y. Central	20½	20¼	20½
National Biscuit	32¼	32¼	32¼
North American	13	12⅝	12⅝
Phillips Pete	15⅝	15⅛	15⅛
Pack Motors	3⅝	3½	3½
Penn. Ry.	21⅞	21⅜	21⅞
Radio Corp.	5¼	5⅛	5¼
Sears Roebuck	35⅞	35½	35⅞
Simmons Bed Co	9½	..	..
Stand. Brands	19¼	19⅛	19¼
Stand. G. and E.	7⅛	..	..
Std. Oil of N.J.	43¼	42⅝	42⅝
Socony-Vac.	13⅝	13¼	13⅝
Studebaker	3⅛	3	3
South. Pacific	17⅛	16⅝	17
Texas Corp.	22	21½	21½
Timken Roll. B.	27⅝	27⅛	27⅛
Texas Gulf Sulp.	33⅝	..	..
Union Pacific	94	93½	94
Union Carb.	40¼	40⅛	40¼
United Corp.	3⅜	3⅜	3⅜
U. S. Rubber	14⅞	14⅝	14⅝
U. S. Steel	32⅜	31⅞	32⅝
Vanadium Corp.	16	15⅝	16
Westinghouse	31	30½	31
Yellow Cab.	3¼	..	..
Woolworth	47¼	47	47¼
National Dis.	19	18½	19½

Grain Quotations
LEEMING AND LEEMING

Phones 2786 and 2787

WINNIPEG WHEAT

	Oct.	Dec.	May
High	85½	86	90½
Low	83	84¼	88⅞
Close	84⅝	85⅝	89½

CHICAGO WHEAT

	Sept.	Dec	May
High	106⅝	107⅝	108⅝
Low	106	106	107⅛
Close	106⅝	107½	108¼

QUICK PRINTING SERVICE Modern Plant

Toronto Mining
Watson Wallace and Co.

	High.	Low.	Close
Mining sales—630,000.			
Acme	18	18	18
Ajax	97	96	96
Alexandria	1⅝	1½	1½
Aldermac	16-17	..	..
Algoma	7½	7	7½
Amity	1½-1⅝	..	..
Angio Huronian	401	401	401
Ashley	46	45	45
Bagamac	10⅝	10½	10⅝
Barry Hollinger	10½	10	10⅝
B.E.A.R.	26	26	26
Bobjo	48	46¼	46¼
Brayiorne	1500	1450	1475
Brownlee	3	2⅞	3
Bunker Hill	5	5	5
Buffalo Ank	362	360	360
Canadian Kirk.	6½	6	6
Can. Malart	70	70	70
Castle Treth	57	55	57
Cent. Patricia	113	108	112
Columario	28	28	28
Chem. Research	131	130	130
Dalhousie Oil	28-32	..	..
Dome	4150	4125	4150
Eldorado	240	230	240
Falconbridge	380	375	375
God's Lake	223	206	220
Goldale	22	22	22
Graham Bousq.	8	7	8
Granada	60	60	60
Greene Stab.	71	70	71
Gunnar	210	196	200
Halcrow Sw.	12½	12½	12½
Harker	9	8	8⅝
Hollinger	1900	1885	1900
Home Oil	85	85	85
Hudson Bay	1360	1360	1360
Howey	126	123	126
Jackson Manion.	36	34	37
Kirk. Cons.	37	35	36½
Kirk. Lake	68	66	67
Kirk. Townsite	25	24½	24⅝
Kirk. Hudson	46	46	46
Lakeshore	5625	5525	5600
Lee Gold	9-10	....	....
Lebel Oro	9	8	8
Little Long L	625	600	600
Malrobic	3¼-4	....	....
Man and East	31	30	30½
Macassa	282	274	276
Maple Leaf	26	25	25
McIntyre	4400	4400	4400
McKenzie	148	142	147
McMillan	66	65½	65½
McVittie	45	43	45
McWatters	48	47	48
Mining Corp	165	165	165
Moffat Hall	4¾	4¾	4¾
Nipissing	257	251	257
Noranda	3890	3850	3850
North Canada	29-32	..	..
Paymaster	26¼	25	26
Parkhill	28	25¼	26½
Pioneer	1205B	....	....
Pend Oreille	56	55	56
Premier	124	123	124
Pickle Crow	155	155	155
Read Anthier	132	129	132
Reno	85	85	85
San Antonio	510	505	505
Sherritt	64	56	57
Siscoe	266	261	261
South Tib	9¾	9½	9¾
St. Anthony	54	52	53
Sudbury-B.	152	151	151
Sud. Mines	6	6	6
Sylvanite	277	275	275
Stadacona	33	32	32½
Tech-Hughes	625	600	610
Thompson-Cad.	49½	46	46
Towagamac	40 asked.		
Ventures	100	98	98
Wainwright	100	98	98
Waite-Amulet	85 bid.		
Wayside	9¾	9	9
White Eagle	18	16	18
Wright-Harg.	940	930	935
Unlisted.			
MacFarland			39-43
Gt. Bear Dev.			3-10
Long Lac Lagoon			33-35
McLeod Cockshutt			76-79
Mosher			31-32
Roche Long Lac			22-24
Smelter Gold			21¼-22¼
Toburn			150-153
Forty Four			1200 asked.
Bankfield			105-106
Dunlop Consol.			5½-6¼
Sakoose			102-104

BOND LIST
WATSON, WALLACE & CO.

1936	105	-105⅝
1937	110	-110½
1941	111	-111¾
1952	103⅞	-104⅝
1958	107⅝	-107⅝
PROVINCE OF ONTARIO		
1948	111½	-112

Teck Hughes Holds Centre Of Interest

TORONTO, Sept. 11 (CP).—The mining section of the Toronto Exchange experienced a day of conflicting price movements with the weight of changes on the down side. Teck Hughes held the centre of interest, selling of the stock expanding to around 40,000 shares on a price decline of 25 cents to $6. It closed at 6.05. Other senior gold shares were mildly soft and base metal and silver shares held fairly steady in quiet trading.

QUINTUPLETS GAIN

CALLANDER, Ont., Sept. 11 (C.P.) — All the Dionne quintuplets scored heavy gains to-day, each one making an advance of at least one ounce. Cecille, the third heaviest, led with one and three-quarters of an ounce, Yvonne, the largest of the sisters, following with one and one-half ounces, to reach eight pounds, one and one-half ounces. Marie, the smallest girl in the family, on her 106th day of life weighed five pounds, seven and one-quarter ounces.

PROPOSALS FOR TRADE MISSION TO ORIENT IN 1936 ARE MADE

Channels Opening Up Again Canadian Chamber of Commerce is Told.

BY R. E. THORNE.

(By S. G. Ross, Canadian Press Staff Writer)

WINNIPEG, Sept. 11 (CP)—Proposals for a trade mission to the Orient in 1935 were laid before the Canadian Chamber of Commerce here yesterday by R. E. Thorne, Montreal, chairman of the chamber's foreign trade committee.

Wasting no time, the 200 delegates from Eastern and Western Canada and the United States opened the ninth annual convention, appointed committees, received reports and heard W. Sanford Evans, Winnipeg, deliver his presidential address.

"The channels of foreign trade are opening up again and cargoes to and from our shores are on the increase," declared Mr. Thorne, in his review of foreign trade. Domestic trade, too, was on the increase.

Recalling the trade mission to Japan four years ago when a short side-trip to China was made, Mr. Thorne declared the time now opportune for an extensive trade mission to China. China was anxious to trade with Canada, he declared, and had extended an invitation for a visit by Canadian business men.

"My recommendation to the chamber now is that the mission be organized for the autumn of 1935," said Mr. Thorne. "Here is a market of 400,000,000 people, and even granting that the per unit purchasing power is low, yet the total offerings run into very large dollar scales.

"Some of the Canadian products which have been eagerly sought from the Chinese market during recent months include wheat, flour, rubber tires, cured fish, unmanufactured leather, and meats and products, evaporated and powdered milk, felt manufacturers, lumber, paper and numerous manufactured goods."

GOOD TRADING FORD 'A' STOCK

Loblaw 'A' and Distilleries Active Although Price Level Steady.

WESTONS DROPS POINT.

TORONTO, Sept. 11 (CP).—A steadier tone ruled on the industrial section of the Toronto Exchange today. Volume was substantial in Ford "A", Nickel, Loblaw "A" and the distillery shares without working any worthwhile improvement in the price level. Westons Common was under profit-selling and the price was pushed down to 46 1-4 for a loss of a full point.

FIND AVIATORS AID TO BUSINESS

Munition Salesman Names Amelia Earhart, Ruth Nichols, Chamberlain.

PROBE GOES ON.

WASHINGTON, Sept. 11 (A.P.)—A letter by a munitions company official saying he was well acquainted with Amelia Earhart, Ruth Nichols, Eleanor Smith and other prominent Americans in the aircraft industry, and that he found them "most useful in the pursuit of business," was given yesterday to the United States munitions committee.

The letter, written by A. J. Miranda, Jr., to an official of the Great Lakes Aircraft Corporation of Cleveland in 1932 concerning the firm's efforts to sell aeroplanes to Japan, China and the Argentine, said:

"I am intimately acquainted with such well-known flyers and executives as Major Aldrin, vice president of Standard Oil Company, in charge of aviation, Clarence Chamberlain, Roger Williams, the entire executive personnel of Curtiss-Wright, the entire personnel of Pan-American Airways, including Pressler, the chief engineer, and Gledhill, the purchasing agent, Ruth Nichols, Eleanor Smith, Amelia Earhart, Luther Bell and Charles Parker of the chamber, Bernarr McFadden, etc. All of these people I know well and I find them most useful in the pursuit of business."

A few minutes earlier the committee had been told that American commercial and military attaches in Rio de Janeiro had "been "100 per cent helpful" to Miranda in his efforts to sell munitions in South America in 1933.

Competition

PITTSBURGH Sept. 11 (C.P.)—It was Lee O'Brien's 16th birthday. He had a new bicycle, but no way to lock it. He went into a hardware store, came out with a lock—and found he had no bicycle. Someone had beaten him to it.

Market Closing On All Exchanges

WALL STREET.

NEW YORK, Sept. 11 (AP).—Irregular price movements gave the stock list a spotty appearance today. Metals firmed after forenoon easiness. The industrial list was narrow. U.S. Smelting rose 2 points after having been off nearly 4. Cerro de Pasco and Howe Sound were higher. U. S. Steel, Santa Fe and American Telephone were steady. Du Pont dipped a point while Eastman Kodak lost 2. Transfers approximated 600,000 shares.

MONTREAL EXCHANGE.

MONTREAL, Sept. 11 (CP).—Prices on the Montreal Stock Exchange were irregular at the close today. Many morning losses were erased in the afternoon trading.

Brazilian Traction advanced 1-8 at 9 3-4. Canadian Pacific remained unchanged at 12 3-4. Montreal Power was down 1-4 at 32 in heavy turnover. Sherwin Williams Preferred advanced one point to 85. Hollinger was off 10 cents at 18.80.

PLANE EXPORTS BEING PROBED

Gov't Monopoly Only Control for Munition Racket Says Chairman.

EMBARGOES USELESS.

WASHINTON, Sept. 11 (A.P.)—The practices of United States and foreign firms in selling aeronlanes to belligerents and nations on the verge of war came before the Senate munitions investigators to-day.

Turning from records of graft and bribery in the competition for arms contracts in South America, the committee steered its inquiry to-day into the channels of the Curtiss-Wright export corporation in selling military planes abroad.

Chairman Gerald Nye, seeking ways of taking the "profit motive" out of deals in death-inflicting weapons, said the testimony thus far shows that munitions manufacture is a "racket that you can't control except by government monopoly."

The committee received a statement from E. I. Dupont de Memours and company, America's largest manufacturers of powder and munitions, asserting they were not engaged in fomenting war through their sales.

"The Du Pont Company does not want war and has vastly more to gain from peace," said the statement issued through its president, Lommot Du Pont, who has been summoned to appear this week.

Denies Conspiracy

"The charges of conspiracy against the peace of mankind which are currently made against the munitions makers of the world have no foundation whatsoever," so far as the Du Ponts are concerned, the statement said.

Discussing the hearings so far, Nye said to newspapermen: "Embargoes don't embargo."

Yesterday's hearing, the beginning of the second week of testimony, produced testimony that.

A futile effort was made by the Soley Armament Company, Ltd., of London, to have the United States government buy war materials from it to help China against Japan.

Representative Britten (R.-Ill.) accompanied representatives of the American Armament Corporation of New York, to the State Department last June to seek approval of an arms shipment to Bolivia outside the presidential ban.

Livestock-Produce Quotations

TORONTO CHEESE

TORONTO, Sept. 11 (C.P.)—The Toronto Wholesale Cheese Market was quiet to-day, with dealers buying large, colored, paraffined and government grades at 10¾c.

Wholesalers offered cheese to retailers at the following prices: New large, 11¾c twins, 12c; triplets, 12¼c. Old, large, 17c; twins, 17¼c; triplets, 17½c. Medium, large 15c; twins 15¼c; triplets 15½c.

FRUITS AND VEGETABLES

TORONTO, Sept. 11 (C.P.) — Wholesale prices on fruits and vegetables as supplied by White and Co. here to-day were:

TORONTO PRODUCE

TORONTO, Sept. 11 (C.P.) — Wholesale prices on produce delivered at Toronto as supplied by the United Farmer's Co-operative Co., were reported unchanged to-day.

ONTARIO HOG PRICES

TORONTO, Sept. 11. (CP)—Bacon hog prices varied from unchanged to 10c higher from yesterday at market points to-day.

The price at Hull was unchanged at $8.60. The Stratford price at $8.25 and the Kitchener price at $8.25 to $9.25 also remained unchanged.

Peterborough hogs were up 10c in price at $8.25, and the Brantford price at $8.20 was also up 10c.

TORONTO LIVESTOCK.

TORONTO, Sept. 11 (CP).—Trading in the cattle division of the Toronto Livestock market was slow on the plain quality offered, with prices steady to a shade easier. Hogs and lambs steadied after an unsettled opening. Calves were firm, and sheep steady.

Receipts as reported by the Dominion Livestock Branch were: Cattle, 1,040; calves, 560; hogs, 670; sheep and lambs, 860.

Weighty steers ranged from $3.00 to $5.25. The best butcher cattle brought $4.25 to $4.50 with common cattle downward to $2.50. Good butcher cows brought $2.50 to $2.75. Choice fed calves sold from $6.50 to $7.85, with medium at $5.00 to $6.00. Bolognas were weaker at $1.75 to $2.00. There were no stocker cattle sold.

Calves were firm, selling at $6.00 to $6.50 for choice. Common vealers sold downward to $6.00 and a few grassers brought $2.50. Hogs steadied in the earlier afternoon to sell at $8.20 f.o.b. for bacons, $8.60 off truck and $8.95 off cars.

Lambs were steady at $5.50 for good ewes and wethers and at $4.50 to $4.75 for culls and bucks. Good, light sheep sold up to $3.00 per cwt., and culls brought $1.00 to $1.50.

AUSSIES AGAIN TRIUMPH

SCARBOROUGH, England, Sept. 11 (CP Cable).—The touring Australians, victors in the test cricket series with England and undefeated in their other matches all season, to-day won a three-day match against H. D. G. Leveson-Gower's Eleven by an innings and 48 runs.

Scores: Australians 499 (Bradman 132, McCabe 124, Ponsford 92, Chipperfield 53, Farnes five for 132). Leveson-Gower's Eleven, 223 and, following on 218 (Nichols 75, Fleetwood-Smith six for 90) At one period of the play to-day Fleetwood-Smith annexted five wickets for 15 runs.

Boundary commissioners who discovered the great waterfall on the borders of British Guiana—and Brazil describe it as resembling the Horseshoe Fall at Niagara.

CHICAGO GIRL "HONOR SLAYER" IS FREED OF MURDER CHARGES

Anna Maietta Placed in Charge of Uncle, Eager to "Mother" Her Family.

BRUTALITIES TOLD

CHICAGO, Sept. 11.—Anna Maietta, 15-year-old "honor slayer," was freed of murder charges last week by the grand jury.

Moved by a report of the child's family life, the jurors refused to indict her for killing James Maietta, her father, and her mother, Jennie, during a quarrel on August 30.

Warden Moneypenny sent the girl from the county jail to the Juvenile Detention Home, where authorities released her under $1,000 bond to custody of her uncle, Joseph Tortorici. Although freed of criminal charges, Anna is still regarded a juvenile delinquent and must be present for a hearing Wednesday in Juvenile Court, where her future will be determined.

Eager to Go Home

Her own desire is that she will be permitted to take in her home the place of her mother, whom she killed accidentally in an effort to save her from the father's brutality.

Dr. Harry Hoffman, head of Behavior Clinic, read to the jurors a report of an examination of the child made by him and Dr. Harold Hurlburt, who was retained by Attorneys Samuel A Rinella and Rocco de Stefano in Anna's defense.

The investigation showed that Maietta had abused Anna and beaten her mother on numerous occasions. On his orders, the child was not permitted to enjoy the company of other children, but kept in the family home. The report stated:

"This patient, with proper supervision, could make a good adjustment to her environment and be a useful member of society, but if she is placed in a penal institution there will be a gradual deterioration. She is not the type of individual who would be a repeated offender."

Story Corroborated

Anna's own story of events that led up to the double killing—an account substantiated by other witnesses who appeared before the jury—was thus given in the report:

"Father hit mother in the mouth and caught her hair. Mother could not scream because he was choking her. Her color changed, she was pale, her eyes were wide open and she could not catch her breath.

"I ran into the bedroom and got his gun from a drawer. I held the gun in my two hands and shot it to take him away from mother. There were four shots—two and then two again. He fell down and crawled up to me on his knees and tried to turn the gun toward me while I hung on to it. I ran out the back way and screamed and everything turned black. . . ."

JERSEY YOUTH BEATS FORMER OPEN CHAMPION

Jacobson Wins by One Up at 19th Hole in Second Round Match.

SOMERVILLE IN THIRD.

Jack Cameron of Montreal Accompanies Sandy in March Towards Cup.

BROOKLINE, Mass., Sept. 11.—(C.P.).—C. Ross Somerville of London Ont., marched into the third round of the United States amateur golf championships to-day, defeating John Foley, Jr., of Detroit, 2 and 1.

Jack Cameron, Montreal's symphony in gray and shorts, entered the third round of the United States amateur golf championship to-day by defeating Kenneth Wolcott, Trenton, N.J., 3 and 1, in the second round.

Cameron, who scored a smashing victory of 5 and 4 over Richard Ashley of Kenosha, Wis., in yesterday's first round, was accompanied into the next by the Canadian amateur titlist, Albert "Scotty" Campbell of Seattle. The latter easily smothered Perry E. Hall of Philadelphia, 5 and 4.

Goodman Eliminated.

Another youthful star exploded the fireworks to-day as 16-year-old Bobby Jacobson of Deal, N.J., second youngest player in the tournament, eliminated Johnny Goodman of Omaha, former open king. Jacobson won by one up at the 19th hole in a second round match.

BROOKLINE, Mass., Sept. 11 (AP)—Under sparkling weather conditions but with the Country Club course still heavy from the latest series of storms, the field of 128 Canadian and United States survivors stepped out briskly this morning for the second round of elimination play in the United States amateur golf championship.

Fred Haas, Jr., New Orleans youngster who holds the southern amateur and Western junior championships ,teed off with Knox M. Young, Jr., of Pittsburgh, the conqueror of Max Marston, in the day's first match. Haas halved the first hole but was bunkered and took a losing six on the second.

Goodman Takes First Two

Johnny Goodman of Omaha, still gunning for his amateur title after a career studded with brilliant achievements, took the first two holes from his 16-year-old opponent, Bobby Jacobson of the Hollywood club of Deal, N.J.

T. A. (Tony) Torrance, British Walker Cup veteran and the only overseas threat in the tournament, halved the first hole with Philip Little of Minneapolis, but took the lead with a winning four on the second.

A birdie three on the ninth put Philip Little one up in his match with Torrance after the Briton had squared their see-saw match with a birdie on the eighth.

C. R. (Sandy) Somerville, the Canadian veteran, started sensationally and negotiated the outgoing nine in 34, one under par, but he was only one up on John Foley, Jr., of Detroit, who was also in fine form.

Somerville, out	344	433	445	—36
Foley, out	455	444	335	—35

ARMS BUSINESS NOT SECRETIVE DIRECTOR SAYS

John Ball, London, Declares U. S. Senate Evidence Incomplete.

LEGITIMATE TRADE.

Armaments Sold in Accordance With Wishes of Governments.

By BUZDETTE T. JOHNS

Copyright, 1934, by the Associated Press

LONDON, Sept. 11—This sensational talk of huge secret stocks of armaments shipped in will-o'-the-wisp fashion to renegade illegal factions in any section of the world is "pure eye wash" so far as British armament firms are concerned, said Capt. John Ball, the Irish director of the Solely Armament Company to-day.

Ball conducts his business from a large sitting room in an old dwelling house overlooking Regent Park. He puffed at an Irish pipe to-day as he cracked down on the Washington senatorial inquiry as giving an incomplete picture of the correspondence which passed between him and a united States armaments company.

He referred to Kipling to call the inquiry "muddying the well of truth by stirring with the stick of suspicion."

Officialdom Silent

While the foreign office again told the Associated Press that it had nothing to say either concerning the arms inquiry in Washington or the possibility of a similar inquiry in Great Britain and that the initiative, if any, for such a quiz in Great Britain would come from parliament, Ball amiably talked at length.

He said British arms firms conducted their business just as openly and above board and just as legitimately as any other businesses which buy up surplus stocks of army shoes, shirts, and blankets and sell them to whomever will buy.

Ball said that an incomplete picture of his company's connection with American armaments had been given in the United States hearing, at least so far as London press reports revealed.

Abide By Law

He exhibited copies of letters sent to the American Armaments Company as proof of his point that the Solely Company had made plain that the American company should abide not only by the laws and regulations of the United States and other governments concerned in the sale of armaments but that it must even abide by "the wishes" of those governments.

ENTRIES - RESULTS - SELECTIONS

Thorncliffe Entries

(Wednesday, Sept. 12).

First Race.

The Flestubert, claiming, $700, maiden 3-year-olds and up, 7 furlongs (12-3):

Omarcan 113, Svelte 105, Hanover Jean 113, Puttalong 113, Stool Pigeon 100 Rustic Love 113, Dencidire 113, Wrackala 105, Big Bus 105, X-Gibable 93, Zoruch 105, Natants 113; also eligible, Sir Roland 105, A-Southern Sea 98, A-Purple Gold 98.

A-W. Thurner entry.

Second Race.

The Ypres, claiming $700, three-year-olds and up, foaled in Canada, 6 furlongs (12-6):

Thermal 100, Colored Artist 104, Uvira 105, Candy Man 101, Cudgeldoe 105, Logwood 104, Fire Reel 108, Prince Rupert 101, X-Brave Alonzo 96, X-Lady Gold Stream 100, Canny Age 115, Heap Good 105; also eligible: Royal Vintage 105, X-Sleaford 91, Circulet 108, X-Zakuska 94, A-Fatal Gift 101, A-Sophron 96.

A-Mrs. G. Green and H. Gallagher entry.

Third Race.

The Amiens, claiming, $700, 3-year-olds and up, 7 furlongs (12-4): Don Carlos 108, Swagger Stick 105, Farr 108, Idle Talk 101, Top Hattie 108, Popcorn 108, Bubbling Out 110, Grand Duchess 108, Eleusagon 105, Trajectory 110, Deedie 108, Calchas 108; also eligible: Hidden City 100, Branch 107, Carydon 108, X-Protractor.

Fourth Race.

The Ryan Art Galleries, claiming, $700, 3-year-olds and up, 7 furlongs (12 and 5):

Mish Mash 105, X-Single Star 100, Omareen 108, Volo 102, Pot au Mint 102, Gift Roman 102, X-Lady Hockberger 97, Golidian 107, X-Disapproved 100, Centermarch 105, Polygeny 105, Silver Tail 100; also eligible: Squeaky 106, Irdeau 105, Sun Fash 108, Happy Warrior 108, Fumlins Lad 107.

Fifth Race.

The Clarendon Plate, $1,500, added, 2-year-olds, foaled in Canada, 7 furlongs (11):

A-Listaro 118, Bandman 115, A-Quingt Cinq 115, Gaithea 109, B-Sally Fuller 103, A-Epichurus 106, B-Gay Sympathy 103, John Robin 106, C-Worthing 109, C-Diamond Digger 109, Lipton 115.

A-R. S. McLaughlin and Charles Robson entry.

B-E. F. Seagram entry.

C-W. H. Wright entry.

Sixth Race.

The Mons, claiming, $700, 3-year-olds and up, one mile and a sixteenth (6):

Yellow Metal 115, Powder Monkey 110, Fusco 115, Dark Mission 115, Meridian Queen 115, Poet's Dream 107.

Seventh Race.

The Courcelette, claiming, $700, 4-year-olds and up, one mile and a quarter (12 and 1):

Hillsborough 113, Prince Peter 110, X-Cloudy Day 105, Egad 113, Blue Damsel 110, Fort Dearborn 110, Washington Rose 110, White Thorn 113, Bold Bendigo, 113, Bill Kennedy 110, Lindsay 105, Pat Gaiety 105; also eligible, Virado 110

X-Apprentice allowance claimed. Track good.

160 JUSTICES NAMED.

TORONTO, Sept. 11.— (C.P.)—Appointment of 160 Justices of the Peace were announced to-day by Attorney General A. W. Roebuck. No appointments were announced for the city of Toronto. Those now appointed are divided into two districts for South and North Ontario.

Those in Northern Ontario are to receive $150 a year each; those in the south $100. No fees are to be charged.

GROCER ROBBED

AMHERSTBURG, Ont., Sept. 11. (CP).—Captain Dan' McDougall, 70-year-old grocer, was held up in his store last night by a lone gunman who escaped with $1. "I could see the bullets in the gun," the aged merchant said. The robber held up his victim in a back room of the premises, and searched him, removing the money, which was wrapped up in a handkerchief, from his pocket.

MURRAY'S SELECTIONS

AT THORNCLIFFE

First Race—	Second Race—
Omarcan	Canny Age
Svelte	Candy Man
Hanover Jean	Fire Reel
Third Race—	Fourth Race—
Bubbling Out	Lady Hockberger
Calchas	Single Star
Eleusagon	Polygeny
Fifth Race—	Sixth Race—
Listaro	Dark Mission
Lipton	Meridian Queen
Gay Sympathy	Poet's Dream
Seventh Race—	
White Thorn	
Fort Dearborn	
Hillsborough	

Thorncliffe Results

First Race

The General Brock, $700, claiming, maiden 3-year-olds and up, foaled in Canada, 6 furlongs.

1. Royal Rancher, 113, (Mann) $6.80, $3.85, $3.85.
2. Sweeping, 113, (Dougherty) $4.40, $3.65.
3. Irish Davy, 113, (Mulrooney) $8.75.

Time 114 4-5.

Loiter, a-Marta Crest, Purple Gold, Jolly Sea, a-Crimson Rock, Mestallup, Rockvale, Ortona, also ran.

a-Summers and Kennan entry.

Second Race

The Queenston Heights, Dupps claiming, 3-year-olds and up, 6 furlongs, for maiden jockeys.

1. Relativity, 104, (Smith) $4.15, $3.50, $2.85.
2. Black Jewell, 109, (McCann) $8.70, $4.30.
3. True Sentiment, 112, (Deakins) $5.00.

Time 114 3-5.

Timon, Sue Jones, Tabson, Fair Speed, Mintmagi, Bill Kennedy, Malabar, Fair Charter, Golden Princess, also ran.

Third Race

The G-3, $700, claiming, maiden 2-year-olds, foaled in Canada, 5½ furlongs.

1. Cudgeldru, 110, (Jelly) $4.75, $3.15, $2.85.
2. Herculaneaum, 110, (Dougherty) $4.40, $3.50.
3. Parma Violet, 115, (Mann) $3.75.

Time 109 3-5.

Marybourne, County Court, Vial, a-Little Caesar, Andante, a-Judge White, Fay Vixen, Rosenoire, Dolly Doris, also ran.

a-Alexandra and Erindale Stable entry.

PRELIMS OPEN GLOBE DOUBLES

172 Pairs of Bowlers Take Off in Initial Round This Morning.

29TH ANNUAL EVENT.

VICTORIA CLUB, Toronto, Sept. 11, (CP).—The twenty-ninth annual Globe Doubles began this morning at eight city greens after several postponements due to last week's bad weather.

A set of engraved silver mounted matched bowls in a handsome leather case is the reward of each of the winning doubles team and ivory mounted sets is the runners-up.

The preliminary round was started this morning with 172 pairs and the first, second and third rounds will be contested later in the day.

Results:

Preliminary round at Rusholme Club.

Watson and Eckersley of Morningside won from Port Hope by default.

Port Colborne	Montrose
Sehier	Latimer
Kelly.....16	Savage 6

Brereton and Armitage of Strathcona won from Oshawa by default.

Downey and Reburn of Runnymede won from Drayton by default.

Earlscourt	Owen Sound
Davis	Wilkinson
Irwin.....18	Horton 12
Rosedale	Niagara Falls
Cunningham	Bowen
Coats.....13	Reid 11

Preliminary Round at Victoria Club.

Chapman and Inch of Weston won from Oakridge by default.

Currie and McEwan of Dentonia won from Bowmanville by default.

Cowden and Dalby of Davisville won from Port Hope by default.

Old Mill	Guelph
Kyle	Moore
Irving.....17	A. N. Other..12

Kaiser and Porter of Howard by default.

FIRST MEETING OF INSTITUTE

Women's Association at Millbrook Begin Season's Activities.

HARVEST FESTIVAL.

MILLBROOK, Sept. 11.—(Examiner Correspondence).—The opening meeting of the local branch of the Women's Institute following the summer vacation was held on Saturday at 8 p.m., at the home of the treasurer, Mrs. H. J. Armstrong.

The president Mrs. T. G. Harkness, took the chair, and among business items discussed was the purchase of material for a quilt at which the members will work at the monthly meetings during the social hour. The president and treasurer will buy the goods and choose the pattern, and the quilt will be sold on completion. A letter was read by the secretary, Mrs. George Fallis, from Agricultural Representative A. E. Summers, of Port Hope, thanking the branch for donation of three dollars for a special prize for the junior farmers' judging competition.

Miss E. J. Grandy was in charge of the program, but owing to the inclement weather few of those promised to take part were present, and this program will be proceeded with at the October meeting, to be held at the home of Miss Grandy. Misses Jean and Gloria Dawson pleased the audience with their musical selections which included two vocal duets, and after the singing of "The Church in the Wildwood," the meeting closed with the National Anthem.

The roll call on Saturday evening was answered with "Canning Recipes," as most suitable to the season. On motion, it was decided to have the usual booth for the sale of ice cream, soft drinks, etc., at the Rural School Fair on September 21, with the executive in charge.

Durham School Fairs.

Inclement weather has featured the Rural School Fairs so far held for Durham—at Orono on Saturday, September 7, and Maple Grove the following afternoon—but conditions were better for the one at Hampton, on Monday, September 10. Exhibits and attendance, however, are reported good. The list as completed includes the following dates:

Enniskillen, Tuesday, September 11; Blackstock, Wednesday, the 12th; Newtonville, Thursday, the 13th; Ballyduff, Friday, the 14th; Fleetwood, Monday, the 18th; Welcome, Tuesday, the 18th; Garden Hill, Thursday, the 20th; Millbrook, Friday, the 21st; Ida, Saturday, the 22nd, and Centreville, Monday, the 24th.

Harvest Thanksgiving.

St. Thomas' Anglican Church was well filled on Sunday evening for the annual harvest festival service, the special preacher for the day, which had been featured by similar services throughout the parish of Cavan, being Very Reverend Dean R. Ragg of the diocese of Calgary, who is in the East on his way to the sessions of the General Synod meeting at Montreal.

The interior of the beautiful church was attractively decorated with fruits of the harvest, grains particularly, with mountain ash berries being used, together with fall flowers, and the whole producing a most tasteful effect. The rector, Rev. William Simpson, B.A., had charge of the service, and the soloist for the evening was Mrs. R. Roden, of Toronto, who sang "Jesus, Lover of My Soul" to a beautiful setting. Miss M. L. Collins presided at the organ and the hymns were all of a harvest thanksgiving character.

Dean Ragg chose his text from Galatians 6:7-8, "Be not deceived: God is not mocked, whatsoever a man soweth that shall he also reap," his opening remarks telling of a personal notice of the grain fields in the vicinity of Calgary, suggesting to the speaker the thought of the eternal harvest. Under four headings the message was brought forcibly home to the hearers:

"(1) Preparation; It is easy to pick out the fields which have been properly prepared for the crop; so we are preparing our souls for the harvest time, and according to our preparation shall the crop be in the next life.

"(2) Seed; "Good seed is necessary to a good crop. Parents, what kind of seed are you sowing in your children's hearts? Good seed or weeds A weedy field is disastrous to a neighbor's grain, and a corrupt life hurts others to their eternal undoing.

"(3) The Harvest and (4) the Marketing: The Better the grain the greater the reward for labor. You and I shall be harvested one day, too, and the better our lives the richer our reward. When we are harvested, will there be any produce of value to put on the market of eternity?"

Millbrook Personals.

Mr. and Mrs. J. McClennan and their son, Hugh, of Lindsay, and Mrs. (Rev.) Frank Robinson, of Toronto, were recent visitors at the home of their cousins, Mr. A. A. and Miss Etta Needler.

Mr and Mrs. Roden, of Toronto, spent the week-end guests of Mr. and Mrs. R. A. Ford, the latter contributing a solo in St. Thomas' Church on Sunday evening on the occasion of the annual harvest home service.

Miss Verna Fallis entertained a number of her friends for an enjoyable party at the home of her parents, Mr. and Mrs. Hiram Fallis, Fallis line, on Friday evening, when games, contests, music and dancing, with the service of dainty refreshments, filled the time happily. Among those present were Misses Muriel and Ruth Ball, Vera and Ruby Fallis, Jean Burnham, Martha Belch, Edna McKnight and others.

W. A. Wainman is moving his jewelry parlors to the store on King street formerly occupied by the late John Steele.

Mrs. Charles Sled, of Prescott, recently visited her parents, Mr. and Mrs. H. A. Elson.

Mr. and Mrs. C. C. Platt and daughter, Mary, of Belleville, were week-end guests of her parents, Mr. and Mrs. George Fowler, and of Mr. and Mrs. D. R. Fowler.

Mr. and Mrs. H. W. Johnston have returned home after a pleasant motor trip to Pleasant Point and other points in that vicinity, where they visited friends.

Miss Olive Elson is again on the teaching staff of one of the Public schools at Belleville, and left last week to resume the duties of her position.

Miss Mary Eagleson has returned from visiting Mr. and Mrs. G. Eagleson, South Monaghan, and is now in Toronto the guest of Mr. and Mrs. A. W. Smithson.

Betty and Wayne Doxsee, of Kirkland Lake, are visiting their grandmother, Mrs. S. Donnelly, and are attending Public school in the village.

Miss Marjorie Sayles, of Kirkland Lake, was the guest of Reeve and Mrs. Percy Stinson over the Labor Day week-end. Mr. and Mrs. George Sayles and little son, Roger, accompanied his sister from the northern city and visited his wife's parents, Mr. and Mrs. Hoskim, Campbellcroft, over the holiday.

Miss Lillie Burton has returned from spending her vacation with her sister, Mrs. W. Smith, at Windsor, and other friends at Sandwich and Detroit and is ready to resume her music classes in the immediate future.

Loses 42 lbs. of FAT Feels Fine, Looks Younger

New, Safe, Pleasant Reducing Treatment

"I lost 42 lbs. in 8 weeks taking Sea-Kora tablets. I feel better. Look years younger. I now wear Size 4 clothes. Before I took Sea-Kora Tablets I wore Size 44 clothes."—Mrs. Alma Esther

Mrs. Esther was so grateful for the way Sea-Kora helped her lose how much she had to spend and she can return and further, Lose your fat with safe Sea-Kora treatment. No thyroid or dangerous drugs. No exercise. Advisable to cut down on fatty foods. Feels fine but EAT BIG MEALS of sensible, delicious foods you like as explained in Sea-Kora package. Get Sea-Kora from druggist today. Try it a week. If not delighted, return package to Battle Creek Drugs, Ltd., for whole price of this bottle.

Mrs. Esther BEFORE

Mrs. Esther AFTER

Get SeaKora at all good drug stores everywhere. Your druggist has it or can get it quick from wholesaler. If not write Battle Creek Drugs, Ltd., Dept. 85, Walkerville, Ontario.

Miss Maretta Gray leaves on Tuesday morning for Muskoka, and her many friends join in wishing her a speedy recovery from her present ill-health, which prevented taking her school at Lindsay this term, following a period of rest at the Gravenhurst Sanitarium.

Very Rev. Dean Ragg, of Calgary, who preached the sermon at the harvest home services throughout the parish of Cavan on Sunday, was the guest of Rev. William and Miss Margaret Simpson at the rectory during his stay in the community. Mrs. Ragg was with her husband.

Mrs. Percy and Miss Jean Stinson sang a duet, "Face to Face," at morning worship in St. Andrew's Church on Sunday. The organist, Miss Estella Hetherington, has returned home after her annual summer vacation spent at Toronto and other points. Miss Phyllis Kidd presiding at the organ on the two Sundays of her absence.

The opening meeting of the Y.P.S. of St. Andrew's Church was on Monday, September 3, at 8 p.m., a re-arrangement of officers, including the appointment of Gordon Muspratt as citizenship convenor in place of Allen Smith, M.A., who has gone to Marmora; Helen Mitchell as secretary, and the division of the literary and recreational convenorship, Phyllis Kidd taking the former and leaving Francis Jones in charge of the latter activities. The president, B. B. Dawson, gave an inspiring talk on "Fellowship with Christ" at the opening meeting, and the work promises well for the ensuing season.

TRENT RIVER

Messrs. John Stacey, Alex Stacey, Frank Cole and Mr. Stamboy arrived Sunday from Gerrard, Ohio, to spend a week in camp on the grounds, rear of Mr. Johnston's grocery store.

Electric Cure

BERGAMO, Italy, Sept. 11 (C P)—Luigi Spamatti believes in electric treatment for toothache, but in his own words, "It's got to be real high powered electricity."

He was nursing a sore molar one night, waiting for a wild summer storm to pass so that he could visit the village dentist. Lightning suddenly gave him a shock.

"But it cured my toothache," says Spamatti.

'I haven't had a twinge since."

TANNERS BEAT CLERKS 15 TO 9

Winners Get Ten Runs in Fourth to Take Commanding Lead.

WILL MEET ELGIN.

HASTINGS, Sept. 11 (Examiner Correspondence). — The Tanners earned the right to meet Elgin in the finals for the Hastings Softball championship when they defeated the Clerks, 15 to 9, before a big crowd of roaring fans on Monday night. Monday night's game was the fourth between these two classy outfits.

The Tanners won the first, 15 to 2; the second was thrown out on a protest by the Clerks; and the Counter Hoppers won the third by a 17 to 12 count.

The Clerks got to "Curly" Scriver's slants for six hits in the third for six runs; Hay and Crate getting circuit drives.

The fourth inning provided the fireworks for the Tanners, when they garnered in ten runs on thirteen hits, one being a homer by "Spook" Scriver. Dr. Hay's pets were guilty of some sloppy fielding in this stanza. The Tanners got six in the seventh and the Clerks had scored five when Umpire Hogan called the game on account of darkness; the score going back to the end of the sixth.

"Spook" Scriver led the heavy artillery of the Tanners with a homer, double and a pair of singles out of five trips to the plate. Crate had a perfect average for the Clerks with two walks, a homer, and a single in four trips to the plate. Hahn made a sensational catch when he pulled a hot one only an inch from the dirt in front of third. Two fact double plays were pulled, one by each team. Neither pitcher had a strike-out.

Tanners.—Stickles, cf; Lemoire, lf; Hahn, 3b; G. Scriver, p; N. Scriver, c; L. Scriver, ss; M. Scriver, 1b; S. Scriver, 2b; C. Scriver, rf.

Clerks—Kelley, ss; Baker, lf; Stevenson, cf; Wilson, 1b; Hay, 2b; Crate, rf; Richardson, 3b; Whitred, p; Knights, c; Beavis, c.

		R.	H.	E.
Tanners	0 1 2 10 2 0	15	21	4
Clerks	1 0 6 0 2 0	9	9	6

Umpires—Hogan, Wellman and Scriver.

FIVE FEDERAL SEATS AT STAKE

(Continued From Page One)

Bennett to delude the electorate. He declared despite Mr. Stevens' attacks on chain stores and mass buying he had never been known to vote against his party.

Mr. Stevens, the Liberal Premier of Ontario charged, had supported every policy which contributed to the "misery of the people in the last four years, and he will continue to do so. "They are trying to fool the people," the Premier said.

Dr. Manion appeared at the official nomination meeting at Sydenham to support Mr. Aylesworth and he was bombarded with questions and his speeches interrupted on numerous occasions. He accused Liberals of indulging in nothing but destructive criticism and maintained the government had brought Canada through the depression years in better shape than any other country. A saving of $16,000,000 in government cost had been made.

Mr. Sutherland

An answer was made to Liberal attacks on Prime Minister Bennett for journeying to Geneva when the by-elections were being held when member in the legislature, defended East where T. L. Church, K.C., is the Conservative candidate. He declared Mr. Bennett had been subjected to "great pressure" before he accepted the Geneva journey. Momentous questions faced the League of Nations "and no one stands higher at Geneva than does our own premier," Mr. Sutherland said.

Russil Nesbitt, Conservative member in te Legislature, defended the government's record at a North York meeting which also was addressed by the Conservative candidate, Captain H. J. Breuls. He declared that due to the empire trade agreements "Canada's trade inward and outward increased by $132,000,000 in the fiscal year ending Mar. 31, 1934."

Weddings

ABBOTT—BISHOP.

A quiet wedding took place at the Sacred Heart rectory on September 8, when Florida Helen Bishop, only daughter of Mr. and Mrs. A. Bishop, was united in marriage to Mr. W. L. Abbott, eldest son of Mr. and Mrs. W. L. Abbott, of Wolfe street, the Rev. J. C. Maloney conducting the ceremony in the presence of immediate members of the family.

The bride, who was given in marriage by her father, wore a brown swagger suit with matching accessories. Her bouquet was of yellow mums tied with yellow tulle. The bridesmaid, Miss Madge McFarlane, was also attired in brown and carried a bouquet of gladioli.

Mr. Ray Ketchen acted as best man. Following the ceremony a reception was held at the home of the bride's parents, with decorations in pink and white. The table, centred by the bride's cake, was done with pink and white flowers.

Mr. and Mrs. W. L. Abott will reside at 596 Gilmour street.

ALBERTA PASTOR IS GUEST SPEAKER

Rev. Alex Rannie of High River, Speaks to Campbellford Rotarians.

CAMPBELLFORD, Sept. 11 (Examiner Correspondent).—There was a good attendance at the Rotary Club luncheon on Monday, with President Stanley Neale, recently returned from vacation, occupying the chair. The guest speaker was the Rev. Alex. Rannie, of High River, Alberta, who gave a most interesting talk, outlining his many experiences in his work as a missionary in Western Canada, in the early days.

The speaker, who is a native of Seymour and a former student of Campbellford High School, was introduced by Rotarian Stephen Maguire, who recalled the pleasant memories of school days under such teachers as A. G. Knight, A. E. Jewett, and Robert Boyce.

In describing High River, Mr. Rannie told his listeners that its location is really the gateway to the Prince of Wales' Ranch, one of the beauty spots of the foothills, where he commenced his work in 1894, and that the town is 16 miles from the south end of the Turner Valley oil fields, another point of interest in the district.

He also stated that travelling in those days was very slow, taking three days and three nights to go from Toronto to Winnipeg, and that at that time there was only one paved street in Winnipeg, and that the Red River water used for drinking purposes was not of good quality.

His first place of residence forty years ago was north of Mossomin, where he got a good start with his work and made many friends among the farming community, helping with the many chores when occasion arose, and told of how in the case of a neighbor's sickness, whole gangs of men turned out to help with the harvest; he also found that the Indians in that section were friendly and industrious and that his work among the different tribes had accomplished great results, many having become Christianized. He said that while at present the West was passing through a trying time, especially Southern Alberta, Saskatchewan and Southern Manitoba, and that he had actually seen crops in Alberta that would not average five bushels to the acre, but had also seen conditions in Western Ontario nearly so bad.

He paid greetings from his own club in High River expressing his firm belief that such service work as the Rotary Clubs were doing, was well worth while.

Rotarian Alex McCall expressed his thanks to the speaker for his very excellent address which was conveyed to him by President Stanley H. Neale. Dr. Bruce Longmore stated that arrangements for the local clinic on handicapped children would be held at the St. Lawrence Hotel on Friday afternoon.

Lands Two Muskies As Vacation Begins

TRENT RIVER, Sept. 11.—Claude Goodman arrived over the week-end from Toronto to spend his annual two weeks' holiday as guest with Mr. D. Walterhouse at "Riverview" and was successful, shortly after his arrival, to land two fine maskinonge; one tipping the scales 15 pounds and measured 46 inches in length, while the smaller one weighed 12 pounds, 42 inches length and 14 inches girth. The larger one was caught in Thompson Channel and the smaller one caught a short distance above the big bridge. Bait used was "White red head."

Mr. Goodman was trolling from a motor boat in company with Mr. D. Walterhouse.

Both fish were caught the same day.

In the Yakutia region of Northeast Siberia 186,000 acres of spring wheat were planted this year in addition to 20,000 acres of the first Arctic winter wheat crop attempted.

Buy the Best—

Low prices attract attention but fine quality is the best 'bargain' when it comes to tea. Fine tea is richly flavoured, clear as crystal and healthful. Common tea is merely an indifferent beverage.

'SALADA' TEA

728

WOOD MEASURE BY-LAW PASSED

Vendors Must Present Ticket to Purchaser Stating Quantity in Load.

CAMPBELLFORD COUNCIL.

CAMPBELLFORD, Sept. 11. (By Examiner Correspondent)—A regular meeting of the town council was held on Monday evening, all members present—Mayor Harold N. Carr occupied the chair.

What The Council Did

Granted C. E. Turner permission to erect an advertising sign at his service station, George street.

Granted permission to James Martin who appeared on behalf of the Hydro Electric Power Commission, to erect four poles on River street, for the purpose of installing a private telephone line connecting chief operator's residence.

Passed a by-law to provide for the regulation of measuring cordwood and firewood delivered in the municipality, requiring all persons selling wood, to present the purchaser with a ticket, bearing the vendor's name and address, and the quantity of wood delivered, expressed in terms of cords of 128 cubic feet, Kindlings or mill ends exempt from these provisions. This by-law comes into effect from and after its passing and cancels all previous wood by-laws.

Sewer Construction

Passed by-law for the construction of sewer on Queen street in accordance with resolution passed at last regular meeting of Council. The length of the new sewer will be approximately 293 feet on the west side of Queen near Concession Road, work to proceed without delay by day labor.

Instructed the clerk to place an order for assessment and collector's rolls for the municipality, for use next year with the S. R. Hart Company, Toronto.

On motion of Councillor P. J. Sarginson and F. P. Long decided to arrange meeting with band committee and members of the band, during the week, and present report at regular meeting at the clerk's office on Wednesday evening, Sept. 12th, at 7.30 council adjourned.

Old Time Film Star Is Granted Divorce

HOLLYWOOD, Cal., Sept. 11 (INS)—Mary Wynn, who in the days of the silent films was selected by David W. Griffith for the part of Beauty in "The Greatest Thing in Life" recently had divorced her husband, Robert Dean Watson, on the claim that he drank to excess.

1832 1934

Keeping Pace

DOWN through the years—since it was established in 1832—The Bank of Nova Scotia has steadily kept pace with the advancing needs of Canadian industry and enterprise. Today, as in the past, it offers to sound business not only complete facilities for the performance of every banking function, but more—an individual attention to the needs of each client.

World-wide facilities in every department of banking

Coast to Coast in Canada

NEWFOUNDLAND, JAMAICA, CUBA, PUERTO RICO, DOMINICAN REPUBLIC

NEW YORK, CHICAGO, BOSTON, LONDON, ENGLAND

The BANK of NOVA SCOTIA

OVER A CENTURY OF BANKING SERVICE

25-6

SAFETY SPEED COMFORT SERVICE

CANADIAN NATIONAL RAILWAYS

The Excellence of C.N.R. Service Exemplified by Dining Cars and Hotels.

With practically all forms of land transportation, other than railways, the only service rendered is the conveyance of the passenger from one place to another—that is all. Problems of personal convenience and comfort are left to the passenger to solve for himself as best he may. Railways, however, are the outstanding exception.

Not merely is this matter of transportation attended to, but it is done in such a way as to add to it the important considerations of safety, comfort and speed. The ideal striven for is to make the passenger feel—and be— as comfortable and as free from anxiety as he would be in his own home. That, at any rate, is the C.N.R. ideal. How this is being done can perhaps best be illustrated by taking C.N.R. dining cars and hotels as typical examples.

The dining car of a C.N.R. train is highly organized and expertly managed, and it meets adequately and unobtrusively the desires of even the most fastidious traveller. Here are to be had fixed-priced meals of a quality and variety which challenge those served under the most favourable conditions anywhere. In keeping with C.N.R. policy, the dining car service has been improved and modernised, and prices are as low as—and frequently lower than—prevail in city restaurants.

Then the C.N.R. hotels are among the best on the American continent. The Chateau Laurier at Ottawa, The Macdonald at Edmonton, and The Fort Garry at Winnipeg not only lend lustre to the cities in which they are situated, but are known all over the world. They have afforded hospitality to leading statesmen, financiers, and travellers from all corners of the globe, and their praises are proclaimed everywhere by those who appreciate and are able to command the best. One does not, however, require to be exalted in position or in purse to enjoy these and other C.N.R. hotels—their hospitality is available to all, whether it be for a sojourn of long duration or just for a meal.

The standards set by C.N.R. hotels and dining cars are very high. They are instanced here as being typical of C.N.R. service throughout the whole system. The desire is to provide the best at the lowest cost. You can test this for yourself. Travel by C.N.R. and be thoroughly satisfied.

CANADIAN NATIONAL

Consult
CRICHTON
OPTOMETRIST
ABOUT YOUR EYES
179 Charlotte St. - Phone 94754
TUE-tf-676

24-HOUR SERVICE
We Specialize in Re-Building Automobiles that have been Wrecked. Body and Fender Repairs, Welding, etc. Also Re-Painting and Re-Ducoing. All Jobs Guaranteed.
J. J. DUFFUS COMPANY
PETERBOROUGH
Tues.Sat.-tf

LET US
RE-FINANCE
Your Car Payments
1930 Models and Later
AUTO LOANS, PRIVATE SALES FINANCED.—SEE
G. W. LUNDY
95 Hunter St. W. Phone 213
Representing
CAMPBELL AUTO FINANCE CO., LTD., TORONTO

MRS. E. B. MERRITT AT CONVENTION

Attended Assembly of Rosicrucians iat San Jose, Cal.

Nearly eight hundred A.M.O.R.C. Rosicrucians from every part of the world gathered at their sixth annual convention at San Jose, California, to witness the dedication of their new University founded on idealistic lines.

Mrs. Ellen B. Merritt of Lealie avenue, Peterborough, who has just returned from an extended tour of the Pacific Coast, represented the Rosicrucian membership of Peterborough and district.

Sir Francis Bacon, 1600 A.D. father of the modern school of scientific thought, conceived in his novel "The New Atlantis," a university whose object would be to scientifically investigate the hypotheses and theories advanced by learned men, which because of their nature were considered to be "beyond the realm of both religion and conventional science."

In her report Mrs. Merritt states that the Rosicrucians recognize Bacon as an early officer of the Order, and thus their science buildings of ornate Egyptian design, and housing chemistry, light, physics, radio and photographic laboratories will be dvoted to original research into strange phenomena.

The Weather

September has already brought us considerably more than twice the total amount of rain that fell during the whole month of August. On Saturday 1.55 fell and on the 2nd .91 come down. The total for the month is now 2.63, whereas for all of August it was but 1.15. This should refresh the pastures and help in other ways.—W.P.

TORONTO, Sept. 11 (C.P.), — Synopsis: An area of high pressure and quite cool weather covers the north-west territories, 30.80 inches near Fort Norman, and pressure is also high from Ontario and Quebec southward to the Gulf of Mexico, while moderate depressions are centred this morning over Saskatchewan, Minnesota, Hudson Bay and to the eastward of Newfoundland. A few light scattered showers have occurred in Eastern Quebec and the Maritime Provinces, and moderate to heavy showers in some sections of Saskatchewan and Alberta, while in nearly all other parts of the Dominion the weather has been fair. It has become quite cool in Alberta, but continues moderately warm from Manitoba eastward to the Atlantic.

Georgian Bay: Moderate southeast winds; fair and warm. Wednesday: Moderate to fresh southeast and south winds; mostly cloudy and warm, with scattered showers.

Northern Ontario: Fair and moderately warm. Wednesday: Mostly cloudy with scattered showers; not much change in temperature.

Ottawa and Upper St. Lawrence Valley: Fair and warm to-day and part of Wednesday; probably followed by scattered showers; moderate westerly winds to-day, shifting to south-east and south on Wednesday.

Appealing In Behalf Of Lillian E. Walkey

An appeal which came before Mr. Justices Riddell, Masten and Macdonnell at Osgoode Hall yesterday was adjourned until to-day, subject to any unfinished cases. The appeal was by the plaintiffs, the Royal Trust Company, from a judgment of Judge J. A. McEvoy, dismissing action brought on behalf of Lillian Walkey, a sister of W. H. Walkey, who it is claimed stood "in loco parentis" to Lillian E. Walkey.

Walkey died of injuries received in a collision near Bailieboro between motor vehicles, one of which was a truck owned by the defendants, The Globe Publishing Company.

After hearing evidence His Lordship granted non-suit, holding that W. H. Walkey did stand "in loco parentis" to his sister. R. G. Ferguson for appellant; F. A. Brewin for defendant Globe Publishing Company; J. W. Gordon for McLean.

The Peterborough Examiner

PETERBOROUGH, ONTARIO, CANADA, TUESDAY, SEPTEMBER 11, 1934

BUY YOUR GOODYEAR TIRES AT WATSON'S
George & Brock Sts.
ALL SIZES — ALL TIMES

LOCALS

UNEMPLOYED TEACHERS

May learn of a plan to secure a suitable position by enquiring of Mr. Houston, 147 Hunter St. 6d-02-8868.

HOLD THEIR JOBS

At this time we do not know of one of our graduates who is not employed. Our thorough training means "position insurance." Free registration for those seeking business positions. Houston School of Commerce, Hunter St., at George 6d-02-8867.

AUCTION SALE

of horses and cattle of Mr. Bruce Bickle, 6 Concession, Smith, on Lakefield road: 6 milking cows; 5 fat cattle; 3 calves; brood sow; 3 feeders; flock of hens; 2 teams of general purpose horses; 1 driver. Terms cash, no reserve as barn was burned. R. H. Alford, auctioneer. Sale on Sept. 15th at 1.30 p.m. 4d,7,10,11,13,6862

HEATING, TINSMITHING, PLUMBING,

Have W. E. Turner, 198 Simcoe Street. Phone 891
REPAIR YOUR HEATING SYSTEM
Agents for Hecla Furnaces
t.f.s,—tf

POCAHONTAS COAL

Choice Pocahontas Coal, Red Jacket, Champion, and Helvetia Steam Coal; also all sizes of Coke in stock at current prices. McCarthy & Johnston, Phone 96 Tues.Fri

CARD OF THANKS

Mrs. William Sutherland and son wish to thank kind neighbors and friends for kindness shown them in their recent sad bereavement; also for flowers and cars loaned.

MUSICAL TRAVELOGUE

'The Seven Wonders of Jerusalem and Galilee' by Stephen A. Haboush in Trinity Church, Thursday, Sept. 20, at 8 p.m., under the auspices of Elizabeth parker Auxiliary. 1d,60,6917

CARD PARTY

Don't forget the weekly Euchre, Wed., Sept. 12, 8 p.m., in basement of Sacred Heart Church. Twelve good prizes. Come and bring your friends. 1d,60,6921

McIlwaine Family Still Seeks House

Mr. and Mrs. William McIlwaine recently evicted from the house they tenanted on Princess street, are still searching for a landlord who will accept relief rent. Meanwhile the couple are finding temporary accommodation with friends on Patterson street, while other members of the family are obtaining shelter elsewhere.

Mr. McIlwaine visited The Examiner office to-day and said he was extremely anxious to obtain a house.

"he present arrangement is only a temporary one," he said, "and I would like to get into another house as soon as possible with the rest of my family."

For over seven weeks Mr. McIlwaine claimed he had canvassed every possibility of renting a house, but so far without success.

Referring to a statement printed in The Examiner quoting Mr. Metheral, the relief officer, as having stated that a member of Mr. McIlwaine's family had refused work on a farm, Mr. McIlwaine said that was not strictly correct.

The fact, he said, was that a daughter of his had been offered work on a farm, but the woman who as to have employed her had finally refused to do so, for reasons known to herself.

"No member of my family has ever refused to work," he emphasized.

Located a Home

Mr. and Mrs. Wesley Lawford with their family of three children are now established in a house at 286 George street south. Relief orders are being provided by the City Relief Department and relief rent will be paid to the owner of the house.

Mr. Lawford has taken exception to a statement made in report concerning his plight published last week. He states that he has earned only four dollars in the last three weeks, not, as reported, in the last three months.

WIDOW SUES FOR SHARE OF HUSBAND'S ESTATE

First Wife Claims Couple Estranged, Thus Nullifying Claim.

NEW YORK, Sept. 11.—(A.P.)—Hearing on the application of Elizabeth B. Wadsworth to establish her claim to a half-interest in the estate of her husband, Horace Elliott Wadsworth was adjourned yesterday in Surrogate's Court to Oct. 10.

Mrs. Wadsworth said she was willed a half-interest in a trust fund on condition that she was not estranged from her husband at the time of his death. He died in Reno, Nev., on Aug. 10, 1933.

The widow's claim has been challenged by Mrs. Dorothy Platt White, Rochester, N.Y., Wadsworth's first wife and mother of his daughter, Mary Elizabeth, nine, who is the other chief beneficiary under the will. Mrs. White divorced Wadsworth in Los Angeles in 1928.

Mrs. White claims the Wadsworths were estranged at the time of his death, thus nullifying the request to the widow.

Mrs. Wadsworth stated that she has received no benefit from the estate, and that she has been compelled to rely upon her widowed mother of Stratford, Ont., for maintenance. She also declares her husband's share from the estate of his father was appraised at over $1,000,000 in 1929.

Bluebird Perfect
DIAMOND RINGS
Now showing the very newest designs in white, green or natural gold.
These diamonds are perfect in every respect and moderately priced from .....
$15,00, $25.00 to $100.00
Make sure you get a Bluebird Perfect Diamond. See these in our Private Diamond room now.
WARNE'S
DIAMOND HALL
Phone 880

Weddings

THOMPSON—CLEMENTS.

The marriage took place on Saturday evening at the parsonage of George Street United Church, the Rev. J. E. J. Millyard officiating, of John Henwood Thompson and Melba Mary Kathleen Clements, both of Dummer township.

Witnesses were Elizabeth J. Walker and Ronald M. Clements.

SANDERS—ELLIS.

A pretty wedding was solemnized on Friday afternoon at Knox Church Manse, by the Rev. W. McDonald, when Margaret Jane Ellis became the bride of Mr. Fred Joseph Sanderson, third son of Mr. and Mrs. H. J. Sanders of Peterborough.

The bride wore a very pretty dress of blue silk crepe with grey hat and shoes and matching accessories.

The bridesmaid, Miss Lillian Withers, was in brown with brown hat, shoes and gloves.

Mr. Fred Pavy was groomsman.

After the wedding, a buffet luncheon was served at the home of Mrs. Withers, Aylmer street. Decorations were carried out in pink and white and the bride's cake centered the table.

Mr. and Mrs. Sanders will live at 320 Euclid avenue, Ashburnham.

M.O.H. REQUIRES FRUIT COVERED

By-law of 1905 to be Enforced Dr. Fraser States.

SANITARY ORDINANCE.

An order for the protection against flies and dust of fruit exposed at the fronts of local fruit and grocery stores was given out by Medical Officer of Health G. Murray Fraser yesterday. The order will affect a large number of merchants.

No time limit has been set on obedience to the order but it is to be strictly enforced, the officer stated. If necessary, a by-law covering the situation, passed in 1905, will be invoked. The by-law reads in part:

"No person shall expose for sale upon any street or upon the market square or in any public place in the Town of Peterborough the carcass of any animal or any meat, poultry, game, flesh, fish, fruit or milk unless the same be so protected as to avoid contact with or contamination from dust, water or other noxious or offensive matter or substance which might tend to rend the same unwholesome or injurious or objectionable for the purposes of food."

Penalty for violation of the by-law is set at a fine not exceeding $50 or a jail sentence not exceeding 21 days.

Dr. Fraser states that a menace to the public exists in the present situation. Although by invoking another clause in the by-law quoted above merchants could be forced to withdraw all displays of produce from the fronts of their premises, he intimated that he would be satisfied if adequate coverings in the way of fine nettings were used for protection of the fruit.

In connection with this matter, complaints have been voiced by the grocers and fruit vendors themselves. They claim that unnecessary losses through spoilage are being suffered through the habit of pinching fruit to see if it is ripe indulged by shoppers and are asking the co-operation of the public in putting a stop to these losses.

Druentia is the Roman name of the river now known as the Durance.

MAIN STREET TOPICS

Jobs and Jottings as Picked Up by an Examiner Reporter.

PLOWING MATCH DATE SET.

J. J. Duffus, president of Peterborough County Plowmen's Association, announces that the county plowing match is to be held on October 4 in Smith Township. The exact location of the match has not yet been decided upon.

The event, it is hoped, will attract an unusually large number of entries, especially in view of the fact that it comes a week prior to the big provincial plowing fixture at Frank F. O'Connor's farm in York Township.

A meeting of the prize committee is being held during the course of the present week.

JUDGING SHORT COURSE.

A judging short course held at Donalda Farm in York Township recently was in charge of James McLean, Richmond Hill; J. J. Duffus, Peterborough, and Clark Young, Milliken. Those attending the course attended from all parts of the province at their own expense.

It is interesting to note that Mr. Duffus will be judging plowing matches at Deseronto on October 2; at Leeds County on October 16, and at West Dundas on the day following. On October 18 he will be acting in similar capacity at the Eastern Counties Plowing Match, one of the largest plowing matches in the province.

COOK STOVE WANTED

The Examiner has been asked to obtain a cook stove for a family, who have no stove and are very anxious to get one. Please telephone the Examiner Office, 1600, and it will be called for.

LOST CHILDREN RECLAIMED

Found wandering on George street today forenoon, obviously lost, two demure little maids were taken to the police station by a kindly officer to await reclamation by their anxious parents.

Of such tender years that neither of them were able to give their addresses, the children were entertained in the charge room, the officers securing toys and wooden picture blocks. The children were delighted, the officers equally so.

At noon the children still remained unclaimed, so Nurse Helen Anderson took them home with her to await the anticipated call from their parents. It came shortly afterwards, and the children were reunited with the parents none the worse for their little adventure.

FATHER AND SON LAID TO REST

Cressman Funeral it Attended by Old Employees of the Cressman Company.

The remains of Alva Whiting Cressman and his son Harry Cressman former resident of this city were interred at Little Lake Cemetery on Monday, following arrival here over the week-end from Vancouver.

Mr. A. W. Cressman founder of the firm of Cressman and Company Limited for many years one of the city's leading department stores, passed away suddenly in Vancouver, where he had been living in retirement, at the age of 72 years. His son Harry predeceased him by a few weeks.

During his long business career here Mr. Cressman had made a host of friends earning an enviable reputation as a citizen. He was deeply interested in the community's welfare and was an active member of Trinity United Church here before he left for the coast.

As a tribute to his memory, and as indication of the affectionate esteem in which he was held, thirty old employees of the Cressman Company visited Comstock's Funeral Home following the arrival of the remains of Mr. Cressman and his son. Yesterday they were present also at the committal service conducted by the Rev. Frank M. Wootten, pastor of Trinity Church, at Little Lake Cemetery.

Banks Nelson Upholds Fresh Air Camp Need

ST. CATHARINES, Ont., Sept. 11 (C.P.)—A fiery outburst by Dr. S. Banks Nelson, of Hamilton, enlivened an otherwise drab session of the Hamilton Presbytery meeting here. A suggestion to drop a fresh air camp aroused Dr. Nelson.

"This camp is to help the poor people, there has been some suggestion of taking a deaconess away from two Hamilton parishes; if you are going to leave the poor people like this you will meet the fate that the orthodox church of Russia met and you will deserve it," he declared.

Objection was taken to the remarks and the matter remained unsettled when the presbytery adjourned for lunch.

CLASSIFIED ADS are as useful as the day is long.

PETERBORO MAN AMONG WINNERS

"Hum Yee" Will Share in Army and Navy Veterans' Pool.

TOTAL WAS $414,000.

"Hum Yee" of this city is listed as the holder of a lucky ticket in the Army and Navy pool announced today. A resident of Orangeville with the nom de plume of 'Happy New Year' is the winner of the first prize of $30,000, and an Ottawa ticket signed 'White Wings' draws a similar amount. The total pool was $414,000 of which $82,000 is applied to the Army and Navy charity fund. Holders of tickets of of unplaced starters divide $30,000 and ticket holders on all horses entered in the St. Leger to be run at Doncaster tomorrow will share in the distribution of $60,000. The amount coming to 'Hum Yee' was not published.

DETROIT POLICE FEAR ROEBUCK'S ACTION WRONG

(Continued from Page One)

ran was believed to be the man who drove the automobile in which Labatt was kidnapped and that the suspect was a citizen of United States with a long criminal record.

He said a photograph of Pegran, showing him standing beside an automobile, had been identified by seven persons connected with the kidnapping, including, he believed, Labatt himself.

The Attorney-General exhibited two pictures of Pegran, one the snapshot and the other a rogues' gallery picture from the United States.

"This man was a suspect for some time prior to his identification," said Mr. Roebuck. "Then the police succeeded in getting these pictures of him and seven people who saw the car in which the abduction occurred identified him positively. We are sending out a circular to all the police throughout both countries and we would welcome, indeed, any information as to this individual's whereabouts."

Mr. Roebuck refused to say where Pegran accumulated his aliases and his record, other than that it was in the United States and not in Canada. Neither would he state what crime or crimes had caused his likeness and fingerprints to be in the rogues' gallery.

Descriptions

Meisner was described as being 42 years old, five feet six inches tall and about 165 pounds in weight. Police said he had brown hair and hazel eyes and a United States flag tattoed on his right forearm with an additional tatoo design of crossed hands also on his right forearm.

Pegran was described a being six feet tall.

It was reported an unnamed Toronto gambler who knows Pegran intimately would call on the Attorney-General with a suggestion of the identity of at least one other member of the kidnap gang.

Inspector John Miller of the Ontario Police Criminal Investigation Department with Joseph Sedgwick, Acting Deputy Attorney-General, left to-day for Windsor to take part in a concentrated search for the two suspects.

A Florida Jail

KEY WEST, Fla., Sept. 11 (C.P.)—Strict rules govern the Key West jail. Prisoners are turned out in the daytime under the requirement they return at night. A sign over the door reads:

"Unless you are back by 6.00 we will lock you out."

$50,000 BOND SENDS PIQUETT BACK TO CELL

Three Others Plead Guilty as Dillinger Aids in Chicago Court.

LAWYER FACES TESTIMONY

CHICAGO, Sept. 11.—Louis Piquett, veteran criminal lawyer and former city prosecutor, pleaded not guilty yesterday when arraigned before Federal Judge John P. Barnes on charges of harboring and concealing John Dillinger.

With three others, indicted ith him on conspiracy charges, pleading guilty at the same time, it was indicated that Piquett will be confronted with the testimony of his alleged accomplices in the face-lifting operations of Dillinger and Homer Van Meter, slain outlaws.

Arthur W. O'Leary, special investigator for Piquett, and the doctors who, the government alleges, actually performed the operations on the two gansters, Harold B. Cassidy and Wilhelm Loeser, pleaded guilty.

Judge Barnes overruled the motion of Attorney Benjamin Landis for a reduction in Piquett's $50,000 bond and ordered him returned to the county jail to await trial which will be set September 17. Sentencing of the others was postponed until after Piquett's trial.

Attorney Landis charged that the government in refusing to lower Piquett's bond was "railroading an innocent man" and pointed to the lawyer's long record in the courts.

William Finerty, his wife, Ella, and Marie Comforti, sweetheart of Van Meter, were arraigned before charges of harboring Dillinger and Van Meter, were arragned before United States Commissioner E. K. Walker and their hearing postponed.

GERMAN ZEP SOARS PAST AS FRENCH PLAY AT WAR

BESANCON, France, Sept. 11. — (AP)—While French troops executed manoeuvres today to thwart an imaginary invasion from Germany, the German Graf zeppelin suddenly appeared out of the mists.

The air liner, enroute to South America, flew at an altitude of less than 1,000 feet, its passengers looking down on the war games. The French soldiers, theoretically engaged in death struggle to prevent an attack from the direction in which the Graf came, craned their neck as the Graf disappeared in the distance.

Military leaders of the land watched critically as two divisions of troops went through the manoeuvres which France hopes will keep her frontiers inviolate.

Sir Richard Garton, who died recently in London, is revealed to have been the anonymous donor of $100,000 which helped to start the anti-cancer campaign of the British empire 11 years ago.

CAPITAL MUST DEFER PROFITS UNTIL CONDITIONS STABILIZED

So East Windsor Man Tells Canadian Chamber of Commerce.

RESEARCH IS REVIEWED.

(By Sam G. Ross—C.P. Staff Writer).

WINNIPEG, Sept. 11 (C.P.).—Until the present changing social conditions become stabilized, capital must defer profits and its return on invested wealth, declared Wallace R. Campbell, East Windsor, Ont., in an address to the ninth annual convention of the Canadian Cramber of Commerce here to-day.

Resuming its work after a busy session yesterday, the 200 delegates from east and west heard the address by Mr. Campbell, another on "What Research is Doing for Business." by G. W. Huggett, Montreal and a review of employer and employee relationships by A. O. Dawson, Montreal.

During its sessions yesterday the convention discussed economies in government, suggesting reduction of membership of legislative bodies, and made suggestions to its policy committee on relief problems. The policy committee's report will be submitted at the closing general sessions of the convention to-morrow.

Upon capital rests the responsibility of taking initiative in establishing the new social readjustment through which the world was passing declared Mr. Campbell, president of the Ford Motor Company of Canada. Capital must do this because capital had the imagination, the training and the ability to assume leadership. But it must do it with the welfare of the nation as a whole always in mind.

Work For All.

Until the proper balance was struck and noraml times restored, profits must be deferred. This had to be done to provide all persons able to work with adequate employment at such a return as to enable all to live in accordance with standards commensurate with the calibre of the Anglo-Saxon peoples. Industry would be the greatest factor in bringing about stabilized conditions.

Pointing out conditions generally were indefintely better in virtually every country than a year ago, Mr. Campbell declared there were still many problems facing the manufacturer. He reviewed steps taken in some countries to achieve prosperity, finding some based on courage and frugality and others seeking trade by lowering of the standards of living and flooding the world with its products.

"As far as Canada is concerned," he declared, "there can be no normal times until all of our people who are capable of work have an opportunity of gainful employment—free and unfettered by government aid. The employee's interest must not be subordinated to the interest of the shareholder. It is well to remember that industry does not support man. It is man who supports industry."

JAMES GETTAS TRIAL BEGINS

Kitchener Restaurant Man Indicted on Criminal Negligence Bill.

HIGHWAY FATALITY.

KITCHENER, Ont., Sept. 11 (CP) —A true bill in a criminal negligence indictment was brought in by the grand jury to-day in the case of James Gettas, Kitchener, who the Crown alleges, drove the motor car which struck and killed Provincial Traffic Officer Russell Lemon on the Kitchener-Preston Highway on March 12 last. A "no-bill" finding was brought in on the manslaughter indictment.

A true bill was reported by the grand jury in the case of Arnold Lockstein, Kitchener, charged with a criminal offense.

Gettas, who is represented by C. W. Bell, K.C., M.P., Hamilton, pleaded not guilty on the criminal negligence charge and is being tried on that count. Crown Attorney Bowlby is Crown Prosecutor.

There was some doubt on the part of Mr. Justic Kains and Mr. Bell on the necessity of excluding witnesses from the court room, as suggested by Crown Prosecutor Bowlby. The Crown Prosecutor then limited the exclusion to his own witnesses, stating he particularly wanted excluded the two people who were in the car with Gettas. Crown witnesses then left the court room.

Resident Engineer Cummerford of the Department of Public Highways, identified a blue print showing the location of the accident and the surroundings, which he had prepared for the Crown.

CHIEF ENGINEER RELATES STORY

(Continued from Page 1)

the grand jury, without previous questioning. Chief Officer Warms, Hackney, Freeman and Beaumont also were taken to the grand jury room, where their attorneys were barred at the entrance.

George W. Rogers, chief wireless operator of the Morro Castle, also appeared at the grand jury anteroom.

Third assistant engineer Arthur Stamper was called to-day as the first witness of the second day's session in the United States' Department of Commerce inquiry into the burning of the luxury liner Morro Castle.

He was the first of the engine crew, deck watch and quartermasters scheduled to follow the three bridge officers who yesterday testified it was their belief that the fire which destroyed the Morro Castle early Saturday morning was of incendiary origin.

Chief Engineer Eben S. Abbott also was scheduled to take the witness stand to-day.

Leading the investigation was Dickerson N. Hoover, assistant director of the Bureau of Navigation; Steamboat Inspectors James Smith and John L. Crone, and Captain Karl C. Nielson, chief of hull inspection for the Second District.

Hoover, after the start of hearing, ordered Stamper off the stand and requested that Chief Engineer Abbott testify first. No explanation for the change in order of appearance was given.

Engines Perfect.

Abbott said engines and generators were in "perfect" condition. Neither was there anything wrong with the motor lifeboats.

He said he was asleep up until the fire alarm went off.

"No one wakened you?" asked Smith.

"No, sir."

"What did you do?"

"I jumped up and got in my clothes and went to A deck to see if the hose was working. Then I worked my way down to B and C decks. I met some of the crew helping passengers.

"I met the third assistant engineer on D deck. 'How are things?' I asked. 'Pretty bad,' he said.

"'Don't let anyone leave the engine room, but if you have to leave be sure to shut down the turbines and leave things in order,' I said.

"I went back up to the top deck then and reported to the captain on the bridge. I told him things were pretty bad down there and I didn't know how the men could stay."

"Were the electric lights still on?"

"I don't think so."

Emergency System Failed.

"Did the emergency lighting set work?"

"It failed, sir. It was the first time the emergency lighting set failed, sir, because the cables were burnt."

"Don't you think," asked Smith, "that it was strange the oilers, water tenders and men working down below were not called?"

Chief Engineer Take 4

"The alarm called them."

"Were the water tenders and oilers asleep?"

"Yes, sir."

"Where were the engine-room officers?"

"They took their posts at the engines and fire-rooms."

'Did you see the fire in the social hall?"

"Yes, sir, from the outside—it was all flame."

"In your mind, if they had put a hose with pressure of 100 pounds a square inch on the social hall, don't you think they could have knocked down that fire?"

"No, sir—not with 100 hose when I seen it."

"Did any of your men help passengers?"

"I helped some."

Left Bulkheads Open.

"Did you close the bulkheads down below?"

"No, sir, we were afraid the men below would never be able to get out. My crew and my engineers were good, I know they were true."

"Did you at any time go to the engine room?"

"No, sir, I did not."

"Why not?"

"I telephoned and everything was in perfect order. Then I tried to work my way down, but I trapped myself among the passengers and tried to direct the hoses."

"In what way did you come off the ship?"

"I reported to the bridge and the captain told me to take No.1 lifeboat. I got it off."

"Do you know if you were first off?"

"I think No. 3 and 5 were away."

"Who was in that boat beside yourself?"

"Thirty-two altogether."

"Any passengers?"

"Two sir."

"All the rest were of the crew, then?"

"Yes sir. One was Dr. Cochrane and a lady passenger."

The Question.

"What I want to know," Hoover said sternly, "why No. 1 boat did not take off more passengers?"

"When I left A deck, there were no passengers on deck. Anyone down below must have burned up. We saw no passengers. There were none in sight."

"How long did all this take after you awoke at 3 o'clock?"

"Not more than half an hour—a half an hour at the most."

"What I am concerned about," insisted Hoover, "is if you made any attempt to take off passengers."

"We didn't see any."

"And not seeing any passengers, you didn't make any attempt to find passengers?"

"I don't know about that—I was ordered to take the boat off."

LT. McGILLIVRAY DIES.

VANCOUVER, Sept. 11 (C.P.).—Lieut. Christopher McGillivray, 56, brother of Lady McBride of Victoria, widow of Sir Richard McBride, former Premier of British Columbia, is dead here. He had been a resident of Vancouver for 30 years.

Born in Ripley, Ont., Lieut. McGillivray came here in 1904, engaging in the railway engineering and contracting business. He served overseas with the First Pioneer Battalion. Archie McGillivray of Winnipeg is a brother.

Exports of fruit juices from the United States to the Orient increased from 452 gallons in 1930 to 11,725 gallons in 1933.

This Ad and Fifteen Cents Good for 5 Dance Tickets Tonight at
◆ RYE'S ◆
WEDNESDAY NIGHT IS HARLEM NIGHT
Presenting a Thousand Laughs In Black

BROCK STREET SUMMER GARDENS
"Where All the District Dances"
TONIGHT "BATTLE OF MUSIC"
Between Moss Yokom and His Orchestra and Eddie Stroud and His Band from Toronto. Don't miss this!
Wednesday, Thursday and Friday—A great Floor Show attraction: Oldroyd and Furneaux, ballroom dancers, and winners of the Delores Del Rio Carioca contest in the Embassy Club; also dancing the Argentine Tango and a Novelty Waltz. No advance in prices.
Admission (Gentlemen Only) 10c Dancing 5c

TIGERS INCREASE LEAD OVER YANKS TO 4 1-2 GAMES

MANHATTAN LINE—Charging at you are Linemen Pike, Wheeler, Bartell, Murray, Moser, Seick, Gallagher of Manhattan college

MOST COMPLETE SPORT PAGES IN CENTRAL ONTARIO

PETERBOROUGH

EXAMINER SPORTS

Read by More than 18,000 Daily TUESDAY, SEPTEMBER 11, 1934 Sports Department—Phone 1600

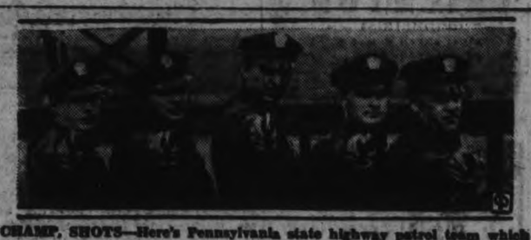

CHAMP, SHOTS—Here's Pennsylvania state highway patrol team which wins police pistol trophy in Philadelphia shoot.

INSIDE THE PADDOCK

BY ART MURRAY

THE WEATHER man was more kind to Billy Woollatt on Monday than for the opener on Saturday. The weather was warm and balmy and an unusually large crowd turned out. It was the first ladies' day of the meeting and the fair sex were out in full force. The Monday washing must have all been attended to in the morning, and we guess a good many husbands had to do with a late supper last evening.

× × ×

AS WE TOLD you last week there is no shortage of horses at Thorncliffe, because on Monday's card no less than one hundred and four mavericks were entered in the seven races. Eighty-four is all that can be accommodated in any one day even if every race is filled to the track limit of twelve, so you can see that twenty had to be left off that day's card. Shady Well who was only beaten a nose in the feature event on opening day should be returned an easy winner next time out. Protractor is a sprinter whom we have an awful lot of respect for and the wise ones tell us he is in rare form these days, and that means an early win for him.

× × ×

THE SPORT is still flourishing down at Rockingham Park with an average week-day crowd of fifteen thousand people each afternoon. Apparently the short suspension placed on Arthur by the C.R.A. did not curb his winning ways any. It looks as if when the New York State Racing Commission put the ban on Tommy Gorman's contemplated fall meeting at Syracuse, they meant business as we hear Tommy has abandoned all hope of staging it and has jumped into hockey with a view to preparing his Montreal Maroons to win the famous Stanley Cup.

× × ×

When Premier Hepburn made the announcement that the daily tax on all Ontario race tracks had been reduced to a nominal fee of one dollar per day, he practically saved the sport for this province. A few years ago the government exacted the sum of five thousand dollars for every day a track operated in addition to five per cent of all wagering and twenty-five cents on each admission whether by pass or a ticket purchased. The daily tax has been reduced from time to time until this summer when the five hundred dollar per day stipend was charged up until now. Most of the tracks said they would not operate this autumn at all unless some relief was forthcoming and the premier looked at it in a broad light and figured it was better to get the admission tax and wagering percentage than nothing at all, so now everybody is satisfied.

South African Upsets Shields in Net Battle

KIRBY THROWS UPSET OF DAY IN U.S. TENNIS

South African Now Meets Perry in Semi-final Bracket To-day.

TOP ACE FAVORED.

(By Edward J. Neil—A.P. Sports Writer).

FOREST HILLS, N.Y., Sept. 11.—(A.P.).—The formalities of getting to a point where the tournament committee of the United States Lawn Tennis Association can give Fred Perry the United States singles tennis championship trophy again continue to-day at the Westside Lawn Tennis Club.

Not since Big Bill Tilden was taking these championships in stride has there appeared a champion who overshadows his field as completely as does Perry.

The situation was such, in fact, that the semi-final stage of the tournament, found Perry jousting with what practically amounts to a sparring partner, Vernon G. Kirby, a left-hander, who ranks number three in South Africa, and who came here principally to keep the acknowledged world champion from the depressing feeling that comes with travelling overseas alone.

Wood vs. Allison.

On the other side of the bracket line were two Americans, well and favorably known by Perry. One was Sidney B. Wood, recently returned from a disastrous experience at the Englishmen's hands in the Davis Cup challenge round at Wimbledon, and the other was Wilmer Allison, who almost played doubles on this year's cup team but wasn't considered for singles. The winners of these two matches meet in the final to-morrow, after which the cup can be disposed of for another year and all hands can sigh with relief.

Perry worked out lightly but perfectly yesterday, trouncing Cliff Suttern 6-3, 6-0, 6-2; Kirby staged the biggest upset of the entire play in downing Frank Shields, top ranked American, 4-6, 6-4, 6-4, 6-3; Wood walloped young Frankie Parker, 6-4, 6-4, 7-5, and Allison won the one set needed to finish his postponed match with Lester "Little Rollo" Stofen, 8-6, 4-6, 11-9, 6-8, 6-3.

THORNCLIFFE SCRATCHES

First—Royal Question, Big Bus, Sherry Boy, Gibable, Southern Sea, Havergal.

Second—Assyrian Lad, Princess Stola, Eleusagon, Prince Rupert, Omareen.

Third — Asterosm, Cave Girl, Rosesilla, Worthy Choice, Goggles, Paine.

Fourth—Happy Warrior, Dunlin's Lad, Top Spot, Tea Gown, Colored Artist, Single Star.

Seventh—Refiner.

Clear—Good.

DECIDE TENNIS TITLE

OSHAWA, Sept. 11.—In a hard-fought contest, Rod Gibson retained the championship of St. George's Tennis Club yesterday, defeating Frank Burrows in three sets out of five. This is the fourth year Gibson has won the championship and he will retain the Bassett Trophy. The score of the sets were 6—4, 6—3, 3—6, 4—6 and 6—0.

Business Of Yachting Costs Millions

High cost of yachts is the reason this thrilling sport is confined to the favored few. Expensive research, elaborate equipment, extravagant interiors, costly materials, all these add to the final cost of a yacht such as the two which will race for the America's Cup this month. The above shows photo of the large crew of Endeavour, British challenger.

GREENBERG'S TWO HOME RUNS WIN FOR TIGERS OVER RED SOX GIANTS SUFFER THIRD DEFEAT

Elden Auker is Detroit Star in Mound Duel With Hub City Club.

YANKEES ARE IDLE.

Pirates Put Over 5 Runs in Ninth to Gain 9 to 7 Victory Over Giantmen.

By HERBERT W. BARKER
Associated Press Sports Writer

The National League lead melting away rapidly before the thrust of the western clubs, New York Giants sought to apply the brakes and avert a dangerous skid to-day.

The situation was not yet precarious but the world champions were doing no cheering over the fact the juicy seven-game lead they enjoyed over St. Louis Cardinals four days ago had shrunk to four. Not when they are confronted by a four-game series with the Cards in general and the Dean brothers in particular starting Thursday.

Fold Up in Ninth.

Folding up in the ninth like a worn-out umbrella in a windstorm, the Giants surrendered their third successive game to Pittsburgh's rampaging Pirates yesterday 9-7 while the Cards, behind Dizzy Dean, rolled over the Phils 4-1.

Home runs by Mancuso, Critz and Ott, the latter's 33rd, gave the champions a 5-0 lead in the first three innings and Hal Schumacher, although unsteady, still was leading by three runs going into the ninth. But errors by Verges, Mancuso and Leiber, coupled with singles by Grace, Lloyd Waner and Vaughan, a pass and a long fly gave the pirates five runs, the ball game and their seventh successive victory. Burleigh Grimes, disguised in a full beard, received credit for the victory.

The Cards, meantime, walked in to their triumph over the Phils as Dean, allowing only five hits and fanning seven, outpitched Curt Davis. Cincinnati nosed out Brooklyn 6-5 in the only other National League game.

Tigers Increase Lead.

The situation was comparatively quiet in the American League where Detroit increased its lead over New York Yankees, held idle by rain, to 4½ games by winning a 2-1 decision from Boston Red Sox. Hank Greenberg, Tiger first baseman, took personal charge of the game, belting one home run in the seventh to tie the score and another in the ninth to win it. Eldon Auker gave the Sox only three hits and blanked them after the first when Mel Almada's single drove home Max Bishop, who had walked, from second.

A five-run rally in the sixth, fairly effective pitching by a rookie, George Caster, gave Philadelphia Athletics a 9-6 victory over Cleveland while Cliff Bolton's pinch home run with the bases filled and two out in the seventh carried Washington to a 7-4 decision over Chicago White Sox.

Yesterday's Stars

(By The Associated Press)

Arky Vaughan and Pie Traynor, Pirates—Former's single, latter's long fly drove in tieing and winning runs against Giants in ninth.

Dizzy Dean, Cardinals—Gave Phillies five hits, fanned seven for 25th victory.

George Caster, Athletics — Pitched steadily against Indians and batted in two runs with pair of singles.

Cliff Bolton, Senators—Pinch homer in seventh with bases filled beat Whitesox.

Hank Greenberg, Tigers — Drove out two home runs to beat Red Sox.

Adam Comorosky, Reds—His great running catch of fly for final out saved game against Dodgers.

(By The Canadian Press)

Montreal, — Yvon Robert, 218, Montreal, and Len Macaluso, 210, East Aurora, N.Y., drew, 90.00.

Wilmington, Del. — Ernie Dusek, 219, Omaha, and Scotty McDougall, 215, Toronto, drew (each won one fall).

Kingston Hawks Here On Wednesday

Kingston Hawks play the Cogs here tomorrow (Wednesday) at 4.15 o'clock in the Exhibition Grounds in the second O.B.A.A. intermediate playdowns. This date has been settled definitely by the Ontario body for the first game of the series, the second of which will be staged in Kingston on Saturday. Twice already, the opening is again decidedly unfavorable, the contest will be put on here Wednesday. Both teams are anxious to get the series settled.

A large crowd is looked for to root for the local Clubmen. The Cogs cleaned up on the E.P.I. championship without losing a game, and then eliminated the Lakeshore League winner with a strong battle. They hope to take Kingston in two straight. Little is known of the Hawks, but they are said to be experienced and fast. They have the feeling that the local team will be easy pickings, but Bowmanville found out differently, after feeling the same way. Masterson, Vannest and Billingsley are available to do the hurling for Manager Dorsey Davis, and the team will be at top strength for this important number.

McNAUGHTON MARRIES

VANCOUVER, Sept. 11 (CP) — Duncan McNaughton, Canada's 1932 Olympic high jump champion, has brought a bride back to his native Vancouver.

Dunc and Miss Frances Todd, of Los Angeles, were married in Las Vegas, Nevada, last week, and arrived to-day to make their home here.

GIANT FIELDER GIVEN EDGE ON WALKER AND FOX

Ott's Superior Batting Offsets Tiger Stars' Lead in Defensive Play.

McGRAW RESPONSIBLE

When John J. McGraw, greatest of the old Orioles, winged his way into the West he left behind a youthful protege who ranked in his affections second only to the immortal Matty.

The name is Thomas Melvin Ott, greatest outfielder of the World Champion Giants.

Ask any member of Bill Terry's astonishing championship crew to name you the one position where the Giants will be most superior to the Tigers, should the two clubs meet in the 1934 World Series, and you will get a quick and convincing answer—right field.

No Previous Experience

At the age of 26, Mel Ott, mad walloper from the bayous of Louisiana, holds the distinction of having served nine years in the National League with not a single day's previous experience in organized baseball.

Ott was signed by the Giants in 1925 while only a shy kid of 16. Some friend from the rural precincts of Louisiana wrote McGraw that he had found "a great prospect."

There was nothing for "Muggsy" to do but appear interested. He wrote back and told his friend to bring along the "prospect" the next time he was coming to New York.

It was the next Spring when Ott's neck creaking, and his heart pounding, was led into the Polo grounds. He was given a uniform and told to "git out there."

McGraw Changed Him

"I'm a catcher," he told McGraw.

"No," answered the Giant leader, "you were a catcher. Throw away that mitt and try the outfield."

There was some strange attachment between McGraw and the kid from the first meeting. McGraw refused to farm him out. Ott stayed with the club during 1925, but was used only as a benchwarmer.

In 1926 Mel gained a place in the record books by playing 35 games in the outfield. He has been there ever since, succeeding from the outset such an illustrious flychaser as Ross Youngs, whose health failed soon after the Louisiana kid joined the club.

Has Good Average

This was the unusual start of the man whose playing feats Pete Fox and Gerald Walker must try to match should the Autumn classic be fought between the Tigers and the Giants.

From the moment he first stepped into a Giant uniform, through this week's averages, Mel Ott has amassed a lifetime batting average of .323.

1929 His Big Year

Not including this season, Ott looks on 1929 as the greatest year he ever had. That year he batted .326, drove in 135 runs, scored 138 runs and walloped 42 home runs.

This season the Giant star is sure to beat the runs-batted-in mark of 1929, stands an excellent chance of scoring more runs, and already has 32 home runs with several weeks to go.

Besides these 32 home runs, the pounding Giant ace has hit 26 doubles and nine triples.

In the item of speed, Ott, although far from being a truck-horse, must bow in favor of both Walker and Fox.

On the field, Ott is quiet, but a very good mixer. He prefers to let the other fellows tell the jokes and do the talking. He serves always as an interested audience.

Members of the Giant squad seem unusually proud of Mel. They never miss an opportunity to sing his praises. He returns the compliments with whistling base hits.

During the off-season, Ott, who is married and has a young daughter, lives at New Orleans. Golf, racing and fishing are his favorite recreations.

Born In 1909

In passing it might be worth mentioning that Ott was born on March 2, 1909. Pete Fox was born March 8, the same year. Gerald Walker is a year older than either.

That Ott is a feared batsman in his own diamond colony is evidenced by the fact that in 1932 he was issued more bases on balls than any other batsman.

Houses built with state aid in Scotland from 1919, when the plan was inaugurated, to the end of 1933, numbered 164,700.

Win or Lose

NATIONAL LEAGUE.

	Won	Lost	P.C.
New York	85	50	.630
St. Louis	80	53	.602
Chicago	77	56	.579
Boston	69	64	.519
Pittsburg	68	65	.504
Brooklyn	57	76	.429
Philadelphia	48	82	.369
Cincinnati	48	84	.364

Monday's Scores.

Pittsburg 9, New York 7.
St. Louis 4, Philadelphia 1.
Cincinnati 6, Brooklyn 5.
Chicago at Boston, played on former date.

AMERICAN LEAGUE

	Won	Lost	P.C.
Detroit	88	47	.652
New York	84	52	.618
Cleveland	73	62	.541
Boston	68	68	.500
St. Louis	61	73	.455
Washington	61	73	.455
Philadelphia	56	76	.424
Chicago	47	87	.351

Monday's Scores.

Detroit 2, Boston 1.
Philadelphia 5, Cleveland 6.
Washington 7, Chicago 4.
New York at St. Louis—Postponed, rain.

AMERICAN ASSOCIATION.

	Won	Lost	P.C.
Minneapolis	82	62	.569
Milwaukee	79	67	.541
Columbus	79	68	.537
Indianapolis	76	69	.524
Louisville	74	73	.503
Toledo	67	79	.459
St. Paul	65	82	.442
Kansas City	62	84	.425

Monday's Scores.

Milwaukee 14, St. Paul 2.
Kansas City at Minneapolis — Postponed, wet grounds.

Baseball Results

Amateur baseball games played Monday resulted as follows:

Senior O.B.A.A.

*Southampton 3 Strathroy .....
*—Southampton wins round.

Junior O.B.A.A.

*Brantford ... 10 Welland .....
*—Brantford wins round.

Bantam O.B.A.A.

*Waterloo ... 3 Thorold .....
*—Waterloo wins round.

JAP GIRL CLAIMS RECORD

NAGOYA, Japan, Sept. 11.—(C. P. Cable)—Hideko Machata established a new women's world record for the 200-metre breast stroke swim yesterday. 3 minutes 2 4-5 seconds. Available records listed the previous record at 3.03 2-5, set by Miss E. Jacobsen of Denmark in 1932.

FOR OVER 50 YEARS THE OLD RELIABLE

PEG TOP CIGARS 5¢

L. O. GROTHE LIMITED

An independent Company ... all Canadian capital, owned and operated by Canadians for over 50 years.

DRIVE IN with CONFIDENCE

GASOLINE MOTOR OILS

where you See THIS SIGN

RED INDIAN MOTOR OILS

MISCOU-FRONTENAC OIL COMPANY LIMITED

CENT-A-MILE BARGAINS

SATURDAY, Sept. 15

to

WORLD'S FAIR — "A Century of Progress"

CHICAGO

$9.00 RETURN

From PETERBORO

Return Limit—Leave Chicago (C.G. R.R.) up to 11.30 p.m. Tuesday, Sept. 18.

For full information, consult agent. Ask for handbill.

J. SKINNER
545 George St. Phone 18 and 177

CANADIAN PACIFIC

Sept. 8, 11, 14

BILL'S OUT OF A JOB Again!

● He can't tell you *why* every new job is only temporary. And those who hire him won't tell him his appearance is the reason!

Men who shy at shaving every day because their beards are tough and their skin tender, find the Gillette "Blue Blade" solves their problem. Even twice-a-day shaves leave a sensitive skin smooth, refreshed, non-irritated. Get a package of Gillette "Blue Blades" and know regular shaving comfort.

Highest Quality Positively Guaranteed

Gillette Blue Blades

NOW 5 for 25¢ • 10 for 50¢

Our Boarding House . . . . . **By Ahern**

GOING TO NEW YORK?

You'll get more comfort, more service—more for your money at a NEW hotel—the Governor Clinton. Every NEW Hotel feature—1200 Rooms with bath, Radio, Servidor, circulating Ice Water. From $3. Only $1 more for two. B. & O. buses stop at door—Opp. Penn. Station.

HOTEL GOVERNOR CLINTON

C. W. RAMSEY, Jr., Manager

7th Avenue at 31st Street NEW YORK CITY

Patrick to Train New York Rangers at Winnipeg

CAPITOL To-Day & Wed. 2.30, 7.00, 9.00

ONLY TWO NIGHTS LEFT

The Most Novel Event Ever Seen on the Capitol Stage.

The Peterborough Examiner Presents

THE Hollywood Studio

Direct from the Toronto Exhibition

Making a Talking Picture Before Your Very Eyes

Many Screen Tests are being made at Every Performance.

NOW IS YOUR CHANCE

Who knows but it may mean fame and fortune for you.

Interesting, Instructive, Entertaining

FRIDAY & SATURDAY Ken Hackley and His Oklahoma Cowboys

BLAKE OR SCHOTT TO START FOR LEAFS IN INITIAL GAME

Walter Brown Will be on the Hill for Newark Bears on Home Lot.

INTERNATIONAL PLAYOFF.

NEW YORK, Sept. 11.—(AP)—The International League today set about the task of finding an opponent for the American Association champion in the 'Little World' series with Newark, Rochester, Toronto, and Albany meeting in the first games of the play-off series.

Newark Bears, winner of the league championship during the regular season which closed Sunday, were at home to the third place Toronto Maple Leafs, Rochester Red Wings, runner-up for the second straight year, played host to Albany Senators.

Each series was to be decided on the best four-out-of-seven basis with the winners meeting a similar length series for the right to tangle with the Association title-holders. The first of the two games to be played at Newark was to be played in the afternoon with the second Wednesday under the light. The Wings and Senators were to start their series under the lights and play the second Wednesday afternoon.

The opening games will find four of the circuit's leading pitchers in action. Walter Brown, Giant right-hander who led the league with 20 victories and six defeats, was Manager Bob Shawkey's selection to oppose either Sheriff Blake, former major league veteran, or young Gene Schott. The latter had the better record during the regular season but Blake was expected to get the call from Manager Ike Boone because of his experience.

Cy Blanton, strike-out king of the league as ace of the Senators' hurling staff, will carry a record of having struck out 38 men in his last two starts into the Albany-Rochester encounter. Norbert Kleinke, who won 19 and lost eight for Rochester during the regular season, was the Albany star's probable opponent.

The play-offs are nothing new to the Bears and Red Wings. They met in the first round last year after finishing one, two with the Wings taking the decision. Toronto moved up from fifth place under Boone's direction while Bill McCorry drove Albany from seventh to fourth position.

Set a beggar on horseback and he will ride at a gallop.

Job Printing REASONABLE PRICES

Lawn Bowling By Herb Martin

The Postponed Globe Scotch Doubles will be played to-day on the different greens of the Toronto clubs.

—o—

As In Former years Peterborough will be represented by two pairs. R. F. Downey and J. T. Braund will meet C. E. Burgess and Dr. W. T. Williams of the Canada Lawn Bowling Club on the Victoria lawn, and J. H. Sedgewick and C. Williamson will meet J. G. Settle and W. R. Worthington, St. Alban's Club, at High Park greens.

—o—

There Is No truth in the rumor that Oscar McGill is turning pro. He is still retaining his amateur card.

—o—

In The Final game of the club schedule G. Coleman defeated W. Zeihr by 28-0. Right from the beginning Coleman's rink took the lead and never was in trouble. The Coleman's had too much experience for the other pair. By winning the game G. Coleman gets third and W. Zeihr gets fourth in the schedule.

—o—

On This Friday night we intend holding a big local mixed tournament. The draw will be from the board at 7.30 sharp. Everybody will be charged 35c. The prizes will be exceptionally good. We want this to be our best effort of the season—so keep Friday night open.

McGill Rugby Men Leave For Training

MONTREAL, Sept. 11 (CP)—A number of candidates for McGill University's senior football squad, the "Big Red" team that hopes to finish the coming season with Toronto Varsity's inter-collegiate crown on its own head, left here to-day for Knowlton Que., to begin training.

With several of last year's stars missing, 10 men left in cars for the Brome Lake resort. Practices will probably begin this afternoon, soon after the squad's arrival, Coach Frank Shaughnessy said before departure.

"SILVER FOX" PLANS BUILD YOUNG ROSTER

Pick of Last Year's Amateurs in Canada Will Constitute "Training School."

OUTSTANDING JUNIOR.

By GEORGE MAGUIRE
(Canadian Press Staff Writer)

NEW YORK, Sept. 11. (CP.)—Winnipeg, hub of Western Canada hockey activities, will be the scene this Autumn of one of the most striking pre-season training innovations in the history of the major leagues.

Les Patrick

Lester Patrick, silm, debonair and as enthusiastic about the ice sport and its progress as he ever was, has announced plans to corral the 17 young stars he and his scouts have spotted and take them to Winnipeg for about 10 days of intensive training prior to the appearance of the New York Ranger regulars. The latter are due at Winnipeg on or around October 20th.

Planning for the future the silver-haired sage of hockey will personally supervise the "training school." Aided by capable assistants Patrick aims to not only teach the ambitiou and youthful puck brilliants a few tricks and fundamentals of the game they probably never knew existed but also get a line on their ability while they are performing in their own kind of company.

Outstanding Puck Chasers

The players Patrick will ask to report at the training school constitute a lineup that should make any amateur coach with Allan aspirations turn decidedly green with envy. It includes six seniors, Bert Connelly, of the Moncton Hawks, Allan Cup champions; Earl Nicholson, Saskatoon Elites; Andy Young and Jack Church, Regina Aces; Lynn Patrick, Montreal Royals and Vincent Papalk of the Baltimore Orioles.

Best of Juniors

The juniors are Bert Gardiner and Mel Hill of the Saskatoon juniors; Murray Armstrong, Regina Pats; Dick Adolphe, Wilcox, Saskatchewan; Neil Colville and Mac Colville, Edmonton Athletics, runners up to Toronto St. Michaels for the Canadian junior crown last season; Walter Pratt, Kenora Thistles; Ray Getliffe, Stratford Midgets; Verne Johnson, Brandon, Man.; Joe Cooper and Alex Shibicky of the Winnipeg Seikirks.

DETROIT BOBBY FEATURES PLAY

All Eyes Watch Progress of Youthful "Bobby Jones" in U.S. Amateur.

CANUCKS IN TO-DAY.

By BOB CAVAGNARO
Associated Press Sports Writer

BROOKLINE, Mass., Sept. 11 (A.P.)—The heavy artillery wheeled into action to-day against the first round shock troops in the all-match play of the United States amateur golf championship. Sixty-four matches brought the entire surviving field into second round competition.

Idle by virtue of first round "byes," such big guns as George T. Dunlap, Jr., the titlist, W. Lawson Little, Jr., Johnny Goodman, Johnny Fischer, Jack Westland, and Albert (Scotty) Campbell, Canadian champion levelled off for their first bombardment against the opposition.

It was the first time out, too, for Phil Farley of Toronto, Jack Nash of London, Ont., Tony Torrance, the British Walker Cup team winner, and Jesse Sweetser, who won the crown 12 years ago over this same country club course. Along with 60 other contenders given first round passes they were bracketed with 60 survivors of the opening day.

Watch Jones

These highly favored performers launched the 38th annual tournament into its second day with interest centering in the exploits of Robert Carpenter (Bobby) Jones, 18-year-old Detroit conqueror of Francis Ouimet, as well as in the initial showing of Dunlap and Little.

Although Jones to-day blinked in the unaccustomed glare of the spotlight he earned the honors in a way that would have done credit to his famous namesake. In spite of three-putting the 18th hole, Bobby II accounted for the downfall of the twice-former champion with a one-over-par round of 72.

More than 550,000 seals have been killed in the Alaska herd since 1910, but it is showing a steady increase at the rate of 8 per cent a year, the total number being estimated at 1,400,000 compared with 130,000 in 1910.

SPORTS DAY BY DAY

Baseball, Lacrosse, Soccer Softball, Bowling, etc.

By C. J. P.

Well, we've finally got this intermediate O.B.A.A. series question straightened away. It has been definitely settled now that Kingston Hawks and the local Cogs open their second round playdown serial in Peterborough Wednesday. They'll tangle tomorrow at 4.15 in the Exhibition Grounds, with return game in the Limestone burg Saturday. The Clubmen deserve a big crowd of fans, say six to eight hundred, as they've been plugging along and going places in a quiet unassuming way and with mighty little support to date. They play good ball and they stuck to the Exhibition Grounds, instead of taking their money tussles to Riverside, just to give their followers a break—seeing as the Exhibition Grounds was their spot all summer.

• • • • • • •

C.G.E. gals got downright rough at the Bowl last e'en and slapped Omemee around till all the O's could make out was a tune that sounded like an 18-7 licking. As a matter of fact, that's just what the tune said, though it didn't altogether wreck Omemee's hopes of a playoff. A meeting of the gals' loop exec. will be held in the "Y" tonight to settle those two disputed games with Westclox. If they both go against Westclox, then Keene is in front, while's there's a three-way tie for second place, Westclox, C.G.E. and Omemee all being in on it. If this should happen, two sudden-death games would be necessary. In the meantime, the schedule is all finished at last—which must be a big relief for everyone!

• • • • • • •

P.C.I. footballers started working out lightly at the Oval last p.m. The Collegiate intends to operate just two teams this fall, a junior one coached by E. F. Legon and a senior squad coached by H. L. Bamforth. Coach Legon wants to work his team up from juniors so that they'll be using his system under him next year in senior company. The two men also expect to have more weight on their squads this autumn, though we imagine they'll still have the old Garnet and Gray hallmarks of speed and science. Both are experienced coaches who need no boosts from this column, and we're looking for real action and perhaps a return of P.C.I. gridiron supremacy ere the snow flies. No intermediate team will be fielded at all.

• • • • • • •

The O.A.L.A. has informed the Peterborough Kiwanis lacrossers that they are to meet Burlington in the next playdown round next week. And the local club has informed the O.A.L.A. that they could pick themselves out a nice large, sharp tack and use it for a stool—in other words, ix-nay, say the lads from here, we'll do an am-scray right out of your Association if we 'gotta jump clean over two Toronto group winners and go the extra distance to tackle the tough Burlington bunch. Why should we? Well, pals—since everyone is informing everyone else of things—we'll inform ya why. It would simply never do for the O.A.L.A. semi-finals or finals to roll around with no Toronto team lolling in sight. After all, we must think occasionally of Hogtown, the old alma mater.

• • • • • • •

We've been boosting lacrosse for years, and there is a live bunch of enthusiasts here who go to much trouble and expense to keep the game alive around this district from year to year. But the O.A.L.A. does not go out of its way at all to help this section. And it has several times passed out orders to us that looked decidedly unfair. The Norwood team—with a number of Petes' players—last year had to go all the way to Cornwall for a series, with Streetsville cooling its heels in between. Now comes this order when a team will be ready in Toronto to meet us just as soon as Burlington will. What should be done is for the Toronto group to declare a winner and playoff with us, with Burlington then meeting the survivor while Cornwall got a bye into the finals. Money is mighty important to lacrosse teams when they haven't much—so how about a square deal, Mister O.A.L.A. for a good lacrosse town?

• • • • • • •

The O.B.A.A. has given the Toronto Association an extra week to declare a winner, since rain has postponed several games. This gives the C.O.B.L. a week more to declare a champion, the winner of this loop then tangling with the T.A.B.A. winner in the Ontario semi-finals. Kruschen's, champs of the Western City League last night eliminated Findlay's by a 5-3 count and now meet Siberry's. The way things are shaping up now in the Queen City, we're looking for either the Kruschen team or the G. W. Grads to cop the duke.

• • • • • • •

The Petes must go to Belleville tomorrow (Wednesday) for their next playoff game, starting at three, standard time. Strong efforts were made by the local officers to persuade Belleville to transfer that game here, since Peterborough fans were disappointed when the Saturday game in Riverside was rained out, and the loop ordered the next one in Belleville. The Nats were even offered expenses and half the local gate to come here, and they were tempted. However, they wired this a.m. that since their advertising was all out, they could not change and the game would have to stand—that is, the Petes in Belleville Wednesday. It's too bad for the Petes and for their followers, but there you are. If our team wins Wednesday, the series is over. If they lose, the fourth game will be here Saturday.

• • • • • • •

Our minor ball teams, Terrier juveniles and King Edward bantams, will surely get into action this week in O.B.A.A. competition. Terriers have been waiting a long, long time since they knocked over Oshawa, but it is almost sure that they'll be playing a Toronto team in the semi-finals by the end of the week. And our bantams will no doubt be going shortly. According to a despatch from Thorold in the Mail and Empire today, Waterloo bantams won the Ontario semi-finals last eve from Thorold, 2-1, and will now meet Peterborough in the finals. Something official should be heard any day now.

• • • • • • •

Grab-bag: Smith's Falls pushed over Carleton Place yester gloaming to cop the St. Lawrence Loop title and now meets the Northern Ontario winners . . . . North Toronto won the intermediate O.A.L.A. title of the Toronto district last night from Islington and may meet Kiwanis next . . . . The Bailieboro softball tourney, called off due to rain last week, will be held this Sat'day with several local gals' teams in . . . . Nothing new on that proposed independent rugby loop of Peterborough, Belleville, etc. . . . . Archie Deyell will most likely hurl for the Petes in their C.O.B.L. tilt tomorrow . . . . Sonny Green leads Belleville regulars at bat for the season with a .319 average.

C.G.E. Wins Slugfest From Omemee 18 to 7

C.G.E. girls showed too much power with the willow last night at Ashburnham Bowl when they stepped into the Omemee team and carried off an 18 to 7 victory, in their last scheduled game of the second half. This gives the Electrics third place, but the Westclox and Omemee are still at grips over a postponed game and a meeting will be held in the Y.M.C.A. tonight to settle the matter.

The winners started Helen Newson on the box, but she ran into a jam in the second and was replaced by Margaret Snowden, who pitched a splendid game, fanning seven and allowing one single. Hickson twirled the seven frames for the visitors, but was hit hard and her teammates booted the ball repeatedly to give the opposition several soft counters. She fanned three and was nicked for nineteen bingles which included triples by Marg English and Dot Self.

The teams:

C.G.E.: English, lf; Todd, 1b; Gates, 3b; Millar, c; Hodson, rf; W Snowden, ss; Newson, p; Byers, 2b; Martin, cf; M. Snowden, p; Self, rf.

Omemee: Rehill, cf; Sherin, ss; E. Bigelow, c; Fisher, 2b; McQuade, 3b; P. Bigelow, lf; Pickett, 1b; Morecombe, rf; Magee, rf; Hickson, p

Score by innings:

Omemee	042	000	1	—	7	5	9
C.G.E.	004	408	2	—	18	19	4

Umpires — Dick Galbraith at plate, Ab Frick on the bases.

DETROIT MEN TARGETS FOR DAFFY LETTERS

Akron Postman Claims He Will Shown Auker How to Throw Real Curve Ball.

GEHRINGER ON PAN

Doting Mothers Name Offsprings After Some of Tiger Players.

It's a daffy old sports world, but the daffiest of all the daffodils are those people who persist in writing fan letters to baseball heroes.

A few of the Tigers started comparing fan mail experiences yesterday. It was a great game while it lasted, but fell to the lot of Mickey Cochrane to deliver the blow that decided the issue—once and for always.

"I got the goofiest letter from a guy in Akron," said Elden Auker. "He's a 43-year-old postman. He wrote me a book and topped it off by inviting me to come to Akron for a visit. He said he would show me how to throw a curve.

"The man included a drawing illustrating just how a curve should break, and he quoted everything from Shakespeare to 'The Face on a Bar Room Floor.'

"And do you know what the goofy guy did? He took it for granted that I would make the trip to Akron. He added: 'Don't awake me before 9 o'clock and you'll have to see me between 10 and 11 a.m. I go to work at 11.30'."

× × ×

Fred Marberry chimed in:

"That one is not so hot. I had a feller write me and ask that I get him two tickets for the World Series. Said he played with me 10 years ago and I never got him any tickets to a World Series game."

× × ×

Marvin Owen seems to pack the most appeal with the mothers of the nation.

"Received another letter today," he said, "from a lady in Pontiac. She named her boy for me. That's the third one this year that carries my name. I had one last year, too."

× × ×

Gerald Walker interrupted here

"Well,' he told Owen, "if you are going back to last year I can qualify. I had one named for me here in Detroit. But nothing much has happened to me this season."

× × ×

Schoolboy Rowe almost broke up the game before Cochrane got his swing.

"I've had a baby somewhere in Michigan named for me," drawled the Schoolboy, "but danged if I remember where it was. I get so many of those crazy things.

"But today I got a crazy letter. There was no address or anything. There was a picture of a schoolhouse, a boy and a row boat. The postman delivered the letter safely.

"Still, that's not the worst yet. I've had invitations to attend church picnics miles away—even one organization invited me to Pasadena, Cal., for some sort of a picnic. I'll have to write 'em my regrets, I reckon."

× × ×

Goose Goslin estimates he has received something like 50 or more letters this season much after the fashion of Rowe's recent epistle.

They only draw a picture of a goose on the envelope. Apparently all postmen are baseball fans. They never miss the cue.

× × ×

Charlie 'Gehringer, the silent knight of the diamond, had to chuckle as he told his story.

"I didn't get a fan letter," he said, "but I got a red hot 'pan' letter. Some Detroit person wrote me and gave me h—— for not hitting in the pinches. Said he had followed me for years and this was the worst season I ever had.

"There isn't much you can do about that sort of a letter—except take it."

× × ×

And then came Mickey Cochrane's turn. The ball sailed over the fence. The game was over.

"A pitcher writes," Mickey said solemnly, "that he will pitch four games for us in the World Series against the Giants. He wants $10,000, but says he won't accept a cent unless he shuts out the Giants in all four games.

"He enclosed a three-cent stamp for a reply."

The game, ladies and gentlemen, was definitely over as Mr. Gordon Stanley Cochrane completed his pretty little speech.

Salvador shoe makers have been obliged to use only the lower priced leathers because of rising prices of this commodity.

Regent ENTERTAINMENT

To-day and Wednesday

First Show at 7 p.m.
Last Complete show at 8.30 p.m.

Double Feature Programme

—Feature No. 1—

NOW . . . THOSE WISE-CRACKING WIZARDS OF THE SCREEN TOGETHER

The comedy star of "20 Million Sweethearts" and the blonde sensation of "Hi Nellie."

Warner Bros.' laugh-packed story of a palooka champion who admitted he was the world's best—but forgot to duck when his wife-manager swung her hay-maker!

THE PERSONALITY KID with PAT O'BRIEN GLENDA FARRELL Claire Dodd Henry O'Neill

—Feature No. 2—

Chihawks Set Price For Lionel Conacher

MONTREAL, Sept. 11 (C.P.).—As the Chicago Black Hawks want Jimmy Ward and "Baldy" Northcott in exchange for Lionel Conacher, negotiations for the return of Conacher to the Montreal Maroons of the National Hockey League have fallen through, Tommy Gorman, manager of the Maroons, stated here yesterday. Major McLaughlin, the Black Hawks' owner, wanted Ward and Northcott, "so negotiations are off, as we can't make a trade on that basis," declared Gorman.

Idle more than 20 years, slate quarries at Corris, Wales, have reopened.

BASEBALL GAME

2nd Round of Ontario Intermediate Playdowns

KINGSTON vs. COGS

WED., Sept. 12. 4.15 p.m.

The Exhibition Grounds.

Admission 25c. Children 10c

EATON TAILORED CLOTHES $21.50 made to measure!

NOW EATON'S brings you an efficient and economical tailoring service — offering men good clothes at only $21.50! Drop into the store tomorrow—see the wide selection of new fall woollens in many of the leading effects. Have your measurements taken by our clothing men—your suit will be made to your own personal requirements, cut individually by hand and tailored in our own clothing workshops in Toronto.

—Main Floor, C.D.S.

CANADIAN DEPARTMENT STORES LIMITED

SILVER SLIPPERS BY Temple Bailey

(Continued from Yesterday)

CHAPTER 36

When Farley came in the morning, Joan said: "Farley, I am going to spend Christmas in Maine with Mrs. Sears. I won't need you up there. Have you any relatives you can visit during the holidays, or would you rather stay here?"

"I'll stay, if you please, Miss Joan. Mrs. Delafield always let the servants that were in the house have a feast for themselves. I thought maybe you'd want to keep on with that."

"Of course. Shall I give Jason the orders?"

"It will be best, if you don't mind, miss. He was asking last night if you'd be here."

"I shall be in Maine for a time. I am not sure about later plans. Perhaps Mrs. Sears and I will go abroad. And you will, of course, go with us."

"Jason was saying if you'd take a house in London."

Joan shook her head. "Too grand and gorgeous for me, Farley. If we go we'll travel a bit on the continent."

Farley wished she dared ask if the Hallams would be asked to join the party They had been included in Adelaide's plans. "It wouldn't be the thing for Miss Joan to help pay their way like Mrs. Delafield," Farley speculated shrewdly, "but there's no telling what they'll get out of her."

What they would get out of her was one of the things which Nancy Hallam was much exercised about at the moment.

Drew had burst into her room the night before, raging, "Well, you've done it," he had said.

Nancy, reading in bed, with a rose-colored light on the headboard making a flaming sunset of her hair, had rebuked him: "Drew, don't be so noisy. What will people think?"

"I don't care what they think."

"What happened?"

He told her, and was maddened by her laughter, "She left you standing on the hearth-rug?"

"Yes."

"And sent a message by Jason?"

"Yes. Nancy, don't be a—fool."

"I can't help it. You've always been such—a conqueror."

"I'll be a conqueror yet," grimly.

Nancy lay looking at him, "How are you going about it?"

"Try to keep her near me—we must manage that. I love her, and I'm going to have her, Nancy."

"She's going up to Maine to eat Christmas dinner with that Sears person."

"How do you know?"

"She told me."

He meditated on that for a moment, "If we could get her to go away with us . . ."

"We can't afford it. Adelaide was going to foot most of the bills."

"We must manage somehow . . ."

Nancy remarked, "We sound like conspirators. We're a worldly pair, Drew."

"Why keep putting it that way?"

"Because I am willing to face my sins and you aren't."

In the black satin gown with the writhing dragons Nancy found her way the next morning to Joan's room. "Want me?" she asked from the threshold.

"Yes. Had your breakfast?"

"All I'd let myself eat. It's not the easiest thing to preserve my elegant thinness. I suppose you had hot chocolate and buttered toast. I adore them, but they'd add a pound."

She sat down. "Beastly storm."

"I rather like it."

"I shall be glad to get away from the cold. Drew and I were planning with Adelaide for a winter on the other side. But now we're not sure . . . Drew wants—Spain. He's quite mad about it. Says its a magical country and not spoiled by tourists. You'd adore it."

"Would I?"

"Yes. Why don't you join us? Think of it, Joan, you'd be away from all this," she waved her hand towards the window where the snow thudded against the glass like the wings of frightened birds. "Have you any other plans?"

Joan hesitated. "Not definite ones."

"My dear, will you take a bit of advice from a worldly-minded old maid?"

Joan smiled at her, "Are you that, Nancy?"

"Yes. You've got a chance now to make of life a corking adventure. So don't sit back and let everything go by you. With your money, the right clothes, everything . . .! Joan, there's a new heaven and a new earth before you, if you want it . . ."

Joan caught fire from the flame of her enthusiasm. "It sounds marvellous."

"Think it over, and remember this, that if you bury yourself now, you may never dig out."

Nancy let it go at that, and went down presently to Drew. "I've given her something to think of."

Just before luncheon a box of violets came to Joan, with a note from her lover: "Let me see you for a little moment, before I leave. I shall ask nothing but that moment. Last night when you fled from me my world was dark."

When she went down later, to the drawing room, Joan found some of her departing guests assembled. Drew detached himself from the others and came towards her. "Can't we run up to the library?"

She shook her head.

A quick light flamed in his eyes. "Joan, you're afraid of me."

"Perhaps I'm afraid of—myself."

"Then, why not?"

"Because . . . I must wait. Think it all out reasonably when I'm away from you."

"Why be reasonable? Why not be—happy?"

"Because to be happy I must be—reasonable . . ."

He saw that further argument was useless. "How cold you are."

"Not that . . . and you know it." She turned away from him and went towards the others.

When a little later, she said, "Good-by." Drew kissed her hand, "I shall write," he said, "and some day I shall come."

She had no answer for him. She stood quiet and composed in her black dress, her face white as her pearls, and with no sign of the emotion which shook her.

• • •

The storm sweeping over Baltimore was raging also over Giles Armiger's island. For 24 hours, with Scripps and Amelie and Jose and Margarida, he had been shut in. The sea was a black surging waste of waters. Jose coming back from town on the first day of the storm, had reported a perilous voyage. . . . He had brought supplies to last a month. "If we're shut in," Giles had said, "we won't have to worry."

They had, indeed, made the best of it. Amelie, happy in having Giles at home had been gay as a child. They had played bridge, popped corn, read aloud. Giles and Scripps had even built a snow man for Amelie, and she helped them, looking like a snow maid herself in her white wool coat and knitted cap.

On the night that Giles had called Joan, Margarida had made the dinner a festive affair—spending much time on it and producing rather superlative effects in soup and roast and salad . . . with a pudding for dessert that was rich in fruit and almonds—it was in fact a Christmas pudding, prematurely served since the occasion seemed to warrant it.

After dinner, Giles and Amelie had danced to the music of the radio. Amelie was slim and glowing in her pomegranate frock. "I haven't had such a good time since Paris," she said, when she stopped.

The two men had looked at her, startled: It was the first she had spoken of France or of the things she had done there. Yet now it came as naturally from her lips, as if that strange silence about it had never been.

Giles, feeling his ground, tried to say carelessly, "Those were great days. Do you remember the little restaurant where we tried to get you to eat snails?"

"Don't ask me to remember anything," she said wearily, and put her hand to her forehead.

So the light which had flickered for a moment went out. And when finally Amelie went up to bed, the two men did not speak of the thing which had happened. Scripps stood by the window and tried to pierce the gloom outside. "Such a night and such a sea—do you hear it booming, Giles?" He turned away from the window, and began to climb the stairs. "There was that old petition—God help the sailors on their ships—one feels like saying it tonight."

(To be continued.)

Maturity... Maternity... Middle Age

At these three trying periods a woman needs Lydia E. Pinkham's Vegetable Compound. Give it to your daughter when she comes to womanhood. Take it for strength before and after childbirth. Take it to tide you over Change of Life. Take it whenever you are nervous, weak and rundown.

A medicine which has the written endorsement of nearly 800,000 women must be good. Give it a chance to help you, too. Take it regularly for best results.

LYDIA E. PINKHAM'S VEGETABLE COMPOUND

98 out of 100 women report benefit

Westminster Hotel TORONTO

Centrally situated, close to shopping district and theatres. Fireproof. Tea room open till midnight. Single room with bath $2.50; double room with bath, $4.00 and up. Breakfast 25c to 70c. Luncheon 60c. Dinner 75c.

840 Jarvis Street, Toronto
Phone Adelaide 9081

Write for illustrated Folder

Centreton

The Ladies' Aid met on Friday afternoon. Plans were made for serving both dinner and supper at the Rural School Fair on September 20. The ladies are also having a fancy-work table.

The W.M.S. will meet at the home of Mrs. R. Curtis on Wednesday, September 12.

Mr. F. Disney was to Cobourg on Friday.

Mr. and Mrs. R. Curtis and family have been visiting Rev. John Curtis and family, Meaford, Ontario.

Mr. and Mrs. C. Turk were to Belleville this past week, visiting their little grandson, Gerald Turk, who is ill in the hospital.

Mr. T. McKenzie, Montreal, and Mr. and Mrs. R. McKenzie and Mrs. James McKenzie spent a day this past week with Rev. D. A. and Mrs. McKenzie, of Centreville.

Among those from the village who went to Cobourg on Friday were Mr. F. Birney, Jack Parson and Miss H. Blogett.

William Etcher, of Rossmount, spent Sunday with Mr. and Mrs. F. Etcher.

Mrs. H. McAuley and Bruce spent Sunday with Mr. and Mrs. R. Webb.

Little Bruce McAuley celebrated his third birthday on Monday and little Harold Etchor on Friday.

Mr. and Mrs. Allen Rout and Ross, of Bomanton, spent Sunday with Mr. and Mrs. D. Richardson.

Sunday guests at the home of Mr. and Mrs. William Score were Mr. and Mrs. W. Sherwin, Cobourg, and Mr. and Mrs. J. Lisle and Joyce, of Eddystone.

OMEMEE.

Mr. and Mrs. Russell, of Lindsay, visited Mrs. Burgomaster on Sunday.

Mr. and Mrs. W. Moncrief were Sunday guests of Mr. and Mrs. H. Cunningham at Fraserville on Sunday.

Mr. Clinton Endicott, of Fenelon Falls, was at his home over the week-end.

Miss Mary Faulkner visited her sister Irene, who is in the hospital in Peterborough, on Saturday.

The Rev. Dr. and Mrs. Reddick have returned home from their holidays.

Mr. Fred. Jamieson, of Ottawa, visited Mrs. E. Jamieson last week.

Mr. and Mrs. H. Bradley are visiting with Mr. and Mrs. Harold Bradley at Lansdowne.

Mr. and Mrs. White, of Huntsville, are guests of their daughter, Mrs. S. Shaw.

Mr. and Mrs. Wilson and little son, of Nestleton, are visiting Mr. and Mrs. J. Morton.

THE STARS SAY . . .

By GENEVIEVE KEMBLE

For Wednesday, September 12

According to the dominant planetary configurations this is to be a day of large opportunity for increasing and stabilizing the fortunes, albeit there may also be loopholes for squandering or dissipating them. But with sagacity, sound judgment and conservation there is every prospect of the co-operation of those in high places, or in big business, who will be found disposed to recognize and support industry, fidelity and sound propositions. The besetting dangers will be found in speculation and too much confidence in strangers. There should be satisfactory increase in real possessions.

If It Is Your Birthday.

Those whose birthday it is are on the eve of a year in which there will be excellent opportunity for enhancing the position, stabilizing the fortunes and increasing the real possessions. Big business and those in high place may be ready to support sound propositions or to reward industry, but deal conservatively with strangers and do not indulge in wild speculation or gambles. Private life may encounter and enjoy much happiness and activity.

A child born on this day may be industrious, capable, popular, gracious and versatile, but may be subject to fluctuating fortunes.

Dr. Bruce Reports On Slum Menace

TORONTO, Sept. 10.—(CP)— A slum-investigation committee headed by Lieut.-Governor Herbert A. Bruce of Ontario today published a report in which it said provision of housing accommodation up to a minimum standard for every family in Canada at a rent with the family capacity to pay is a "public responsibility."

The committee found through investigation that 1,500 houses in Toronto are "unhealthy," while districts of the city may be described as "lighted areas," a shortage of 25,000 dwelling units would exist if city wage-earners were to recover reasonably full employment.

Men's nightshirts are "coming back" in London.

BRICK BRADFORD—In the City Beneath the Sea — By William Ritt and Clarence Gray

MUGGS McGINNIS — One of Those Days — By WALLY BISHOP

HIGH PRESSURE PETE — No Wonder! — By GEORGE SWAN

THE TUTTS — By Crawford Young

TILLIE THE TOILER — By Russ Westover

BRINGING UP FATHER — By George McManus

AN A-1 MARKET PLACE FOR THE BARGAIN SEEKER

WANT AD. RATES

Cash 1 cent per word or figure per insertion.

Minimum Charge, 25c for any Advt.

If Charged 1½ cent per word or figure per insertion.

Phone We will call for your ad. and give you the cash rate. **1600**

CHARGES:

Card of Thanks	50c
In Memoriam (up to 2 inches)	75c
Over 2 inches, per inch	50c
With black border, extra	25c
Birth Notice	50c
Death Notice	50c
Locals (Back Page), per inch	$1.00
Black Local (Back Page), inch	$1.40

Index to Examiner Classified Want Advts.

Agents Wanted	L
Boarders Wanted	F
Business Opportunities	K
Chiropractor	U
Cottages, Summer Resorts	E
Dressmaking	Z
Employment Wanted	J
Female Help Wanted	H
Found	N
For Rent—General	C
For Sale—General	A
General Notice	T
Help Wanted—Male or Female	X
Live Stock	O
Lost	M
Male Help Wanted	G
Personal	R
Pet Stock	W
Poultry for Sale and Eggs	P
Radio	J
Real Estate	D
Salesmen Wanted	Y
Situations Vacant	V
To Rent—Houses & Apartments	B
Used Cars for Sale	S
Wanted—General	Q

a For Sale—General

DOUBLE BARREL, 12 GAUGE, breech loading gun. Apply 305 Stewart St. 3d-60-86A

PAPERS IN BUNDLES, CLEAN — Cheap at only 5c per bundle. Examiner Office. dtf—4618A

KINDLING OR SUMMER WOOD DELIVERED anywhere in city. 25 bundles $1. Kingdon Barrel and Shingle Factory. Phone 2230. 6d-61-6854A

HOOVER VACUUM AND ATTACHments. One year old. Cost $95, sell for $35. 3251J. 2d-60-122A

SEED WHEAT — DAWSON'S GOLDen Chaff. D. Neish, Keene. 3d-61-123A

USED 1934 ROGERS MANTLE ELECtric radio and electric washer. Cheap. Apply second house north of Langton on Water. 3d-61-112A

WALNUT CHIFFROBE FOR SALE, also brick house, central. 376 Stewart. 3d-61-138A

HEN HOUSE AND EQUIPMENT — Good condition. 483 Murray St. 3d-61-140A

MAHOGANY UPRIGHT PIANO — Lovely tone. Cheap for cash. Phone 2284. 2d60-144A

IRISH WATER SPANIEL PUPS — 133 Rubidge. 3d-62-173A

BODY HARDWOOD, MIXED WOOD, Slabs, $1, $2, $3 loads. Cut as required. Edwards' Fuel and Cartage. Phone 178. 3d-62-154A

CUCUMBERS AND APPLES — Market Square, Wednesday and Saturday. City delivery. Orono Fruit Farms. 2d-11-14-124A

BUY U.F.O. FERTILIZERS AT 99 Simcoe St. and save $7 to $10 per ton. Several have sown it with fall wheat in seed box, given good results. Phone 2540. E. A. Scott. 3d-62-6916A

DRY MIXED WOOD, 50 PER CENT hard wood, $2 load. Phone 2505J. 5d-64-165A

GAS WATER HEATER, LIBRARY, standard orchestra music. 926J. 3d-62-159A

HOUSEHOLD FURNITURE, PIANO— 316 Dublin. 3d-62-178A

FULL MEASURE! QUARTER CORD mixed wood, $1.50. Quarter cord mixed hardwood, $2.00. Phone 58. 4d-63-185A

ANOTHER BARREL OF HEINTZ vinegar, just arrived. 12 qts. granite preserving kettles 49c. Record Store. 2d-61-6919A

DOLLAR LOADS, SLABS OR MIXED wood. Phone 58. 4d-63-186A

ELECTRIC REFRIGERATOR BARgain, one new showroom demonstrator, big reduction, easy terms, discount for cash, guaranteed. Two shop soiled new Roger Radios, big reduction to clear; one used radio; used, nearly new Easy Washer, one water power, one hand power washer, range oil burner, one left, new electric rangette with oven, regular $34.50 for $25 to clear, must make room for new 1935 models. 10 new electric washers, greatly reduced to clear from $69 up, easy terms, discount for cash. Free premiums. Patterson's Showrooms, 261 George open evenings. 1d-60-187A

GOOD DRY SLAB WOOD — DINSdale's. Phone 158. 26-63-4340A

12 INCH SLABS — BASSWOOD AND maple, $6 per cord. Phone 2097. 6d-62-68A

a For Sale—General

CHEAP WELL RIGGING COMPLETE. J. Stone, 218 King. 3d-60-109A

BUILDING 14 x 14 CIDER MILL— Phone 3463W. Mr. Vass, Cor. Sherbrooke and Port Hope Highway. 3d-61-151A

b For Rent—Houses and Apartments

BRIGHT DUPLEX — EASILY HEATed. Apply 188 Antrim. 6d-64-128B

ROOMS SUITABLE FOR LIGHT housekeeping. 294 Stewart. 3d-62-188B

2 UNFURNISHED ROOMS, GROUND floor, 14 Kirk Street. 3d-62-189B

HEATED FURNISHED SEMI-APARTment, north, $15. Write Box 172 Examiner. 3d-62-172B

FURNISHED HOME, CENTRAL, GARage, very reasonable. Phone 1434W. 3d-60-101B

7 ROOM HOUSE, CENTRAL, CONveniences. By October 1. Apply 234 Antrim. 3d-60-83B

TWO OR THREE UNFURNISHED rooms, heated. Phone 367J. 3d-60-82B

HEATED APARTMENT IN BANK OF Commerce Building. Immediate possession. Apply 437 George Street. dtf-4177B

HOUSE, NO 338 RUBIDGE STREET; hot water heating. Possession can be arranged. Apply 437 George Street. dtf-5244B

HOUSE, 406 BELMONT AVENUE (corner Belmont and Weller) Apply 437 George Street dtf-2199B

7 ROOMED HOUSE, 76 SOPHIA ST.— Hot air furnace, garage and large garden. Apply 73 Robinson St. Phone 1280J. 3d-61-148B

HOUSEKEEPING ROOMS—HEATED, central. 106 McDonnel. 3d-60-113B

ATTRACTIVE, FRONT BED-SITTING room. Board optional. Students preferred.. Phone 2732. 3d-60-6885B

SIX ROOM HOUSE, HART AVE. — All conveniences, newly decorated. Apply 677 Water. 3d-60-108B

WELL FURNISHED HOUSEKEEPING rooms, bed-sitting room. 56 Hillard. 3d-60-100B

LARGE HOUSEKEEPING ROOM — Furnished or unfurnished. 423 Downie. 3d-60-93B

GARAGE — 591 CHAMBERLAIN ST. 3d-60-92B

VERY CENTRAL HOUSE, SEVEN rooms, hot water heating, $30 per month or will rent downstairs and one room upstairs at $15 month. Tenant to heat house and pay water rates and one half light bill. Possession 25th of Sept. Apply H. J. McCannon. 140 Simcoe. 5d-62-6860B

BRICK HOUSE, WEST END (VAcant). Apply 457 Elm. 3d-62-155B

HOUSE — 531 GILMOUR ST. SIX rooms, modern. Apply Gosselin Cigar Store, Hunter and Queen. 6d-63-6915B

BRICK HOUSE, 7 ROOMS, FURNACE, fire-place, garden, garage, reasonable rent. 391 Park Hill Road. Phone 1250W. 3d-62-167B

FURNISHED ROOMS, CENTRAL — Phone 3265W. 3d-62-160B

c For Rent—General

STORE, NO 173½ SIMCOE STREET Immediate possession. Apply 437 George Street. dtf-1297C

GARAGE TO RENT— CONVENIENT to Downtown Offices and Stores Apply 437 George Street. dtf-1092C

100 ACRE FARM, 1 MILE NORTH OF Ennismore cross. Mrs. E. Cavanagh. 3d-61-121C

STORE — IDEAL LOCATION FOR shoe repairing or barber and hairdressing parlours. 657 George St. 6d-65-171C

SALE OR RENT—GROCERY STORE, good location. Fixtures. Phone 3474M. 3d-62-181C

d Real Estate

FOR SALE — EAST ½ LOT 30, CONcession 8, Emily, 100 acres; good location. Immediate possession. Apply 437 George Street, Peterborough. dtf-4222D

COMFORTABLE SEVEN ROOMED home in west end, including new kitchen stove with oil burner, floor linoleums, electric fixtures. Terms reasonable to responsible party. Reason for selling, moving to British Columbia. Apply Mrs. Gibbons, 314 Frederick Ave. 7d-64-112D

100 ACRE FARM, LOT 4, CONCESsion 13, Township of Seymour. Apply Stanley Carrarite, Trent River. 12d-11-12-13-18-19-20-25-26-27-2-3-4-177D

IT PAYS TO ADVERTISE

SCOTT'S SCRAPBOOK — By R. J. Scott

THEORIES AND TARIFF BONDS ARE RESTRAINTS ON BUSINESS

Sandford Evans Says Some Regulation May be Necessary.

CHAMBER OF COMMERCE.

By SAM G. ROSS

(Canadian Press Staff Writer)

WINNIPEG, Sept. 11 (C.P.) — Frowning on codes and calling for slashing of international cords tying up business, W. Sanford Evans, Winnipeg, yesterday delivered his presidential address at the opening of the annual convention of the Canadian Chamber of Commerce here.

Recognizing a degree of regulation was necessary, Mr. Evans declared it must not infringe on individual rights nor curb the enterprise of commerce. Character and development of the individual was the product by which the whole system would be judged, he declared.

Mr. Evans declared he would not sing "a lullaby of selected percentages" but instead would present the "stern call of a full balance sheet." Gains in business had been made. Prospects were brighter than for many a day. But conditions to-day were not prosperous and disturbing theories and experiments were tripping commercial ventures.

"Commerce is bound by heavy cords," Mr. Evans said. "These should be cut by international joint action, for they were applied because of conditions in the international sphere. But instead they are being left to be unravelled strand by strand through the difficult and tedious process of bipartite agreements and primitive bartering.

Business Lacks Confidence

"Strange theories are still being set on thrones. Continuous experimentation is keeping up a fatal uncertainty and business cannot act with confidence. Nothing but a lowering of the average standard of living can enable humanity to accommodate itself to the cramped conditions of to-day. There is still much that is wrong with the world. The problem is how to make it right."

Some business malpractice existed, he admitted. By its very nature business was individualistic. Business, in which a majority of human beings was engaged, had never attempted to organize a self-governing state within a state and it would not be well that it should.

The view that business should undertake to issue decrees and punish the law breaker was impracticable and improper. Laws and punishment were for the state alone. Nevertheless, there was a wide range for useful action. By conference, agreement might be reached on some fundamentals of business conduct, upon its proper standing and upon general lines of progress.

Problem of Unemployment

"The great special problems at the moment are not the hundreds or thousands receiving sweatshop wages but the tens of millions who can get no wages at all," declared Mr. Evans. "The problem is not the few businesses which by unfair treatment of producers of materials or of their own workers, have an undeserved margin, but the tens of thousands of businesses with sound practices which can work out no margin."

e Summer Cottages

COTTAGE RICE LAKE, 35 MINUTES from Peterborough in the heart of the best duck shooting and fishing. Sanitary Ice Supply. 7d-66-6904E

f Boarders Wanted

SINGLE FURNISHED BED ROOM— With or without board. Phone 694J. 356 Stewart. 3d-60-76F

TWO GENTLEMEN, OR LADIES TO share large furnished front room with board, very central. Apply 485 Aylmer St. 3d-60-107F

CLEAN ROOM, GOOD BOARD, ALL home privileges, very central for Normalite or business gentleman. 571 Aylmer St. 3d-62-180F

APPROVED HOME FOR NORMAL students. Home privileges. Mrs. C. H. Foster, 765 George. 3d-62-176F

LARGE SOUTH ROOM — STEAM heat. Continuous hot water. 210 London. 893W. 3d-60-111F

NEW MODERN HOME FOR NORMAL students, one block from school. $5.50 to $6.50 per week approved. Write Box 129 Examiner. 2d-60-129F

ROOM AND BOARD, CONVENIENT to Normal and Auburn. Reasonable. Phone 3265W. 4d-63-170F

FRONT ROOM AND NICE MEALS — 144 Murray St. 3d-61-85F

ROOM AND BOARD FOR GENTLEman—Phone 1647F. 3d-62-142F

HOME FOR STUDENTS — WARM rooms and all conveniences. Rates reasonable. 367 Edinburgh St. Phone 2263M. 3d-61-143F

NORMALITES GOOD HOME IN PRIvate family, three minutes walk from school. 580 Water. 6d-64-145F

ROOM AND BOARD—2 GIRLS OR married couple. Private sitting room. Reasonable. Phone 3706. 3d-61-147F

THREE BRIGHT ROOMS FOR NORmal students. Five minutes walk from school. Apply 28 Barnardo. Phone 1667W. 3d-61-6010F

ROOM AND BOARD — (PRIVATE home). For students or business girls. Board reasonable. Phone 2049W. 3d-61-6913F

ROOM AND BOARD, CENTRAL — Phone 3265W. 3d-62-161F

ROOM AND BOARD—SUITABLE FOR two. Central. 462 Reid. 3d-62-153F

g Help Wanted, Male

TWO MEN TO CLEAN UP DOWN and dead wood in swamp. Soft wood for pay. Write Box 136 Examiner. 2d-60-136G

h Help Wanted, Female

HOUSEKEEPER FOR FARM. STATE wages and give references to Box 86 Examiner. 3d-60-88H

GIRL FOR HOUSEWORK. NO WASHing or ironing. $10.00 a month. Write Box 146 Examiner. 2d-60-146H

AN OPENING FOR A GIRL WHO wishes to learn tailoring at Schooley's, Kresge Bldg. 1d-60-174H

COOK GENERAL FOR COUNTRY hotel about 25 people. Write Box 161 or phone 82, Bobcaygeon. 3d-62-6918H

j Employment Wanted

PAINTING, PAPERHANGING, graining etc. Jack Smith. Phone 1667J. 3d-60-89J

PLACE TO LOOK AFTER INVALID— Kind and trustworthy. Good references. Write Box 4971 Examiner. 2d-4971J

EXPERIENCED HOUSEKEEPER — Capable of taking full charge wants work. Write Box 179 Examiner. 3d-62-179J

COUNTRY GIRL DESIRES LIGHT housework. Apply 675 Stewart. 3d-61-119J

EXPERIENCED FARM HAND WANTS work—Day or month. Phone 1679J 3d-62-162J

l Agents Wanted

CHRISTMAS CARD AGENT

OUR STANDARD SERIES IS SENSAtional in beauty and values. Popular priced—You sell if you show samples. We want you to return portfolio immediately at our expense if not convinced. Master Kraft Greetings Limited, Toronto, Ont. 10d-4-6-8-11-13-15-18-20-22-25-4962

ABSOLUTELY THE FINEST LINE OF personal Christmas Cards selling at $1.00 dozen. Large selection embossed and hand-colored designs, calendars, bookmarks, choice of greetings, many new features, all folders, some with customer's initial, as shown at our exhibit at Canadian National Exhibition. Send for samples. Liberal commission and bonus. Fast-selling box assortments also. Manufactured by Regal Stationery Co., 73 Adelaide Street West, Toronto. 27d-ITS-Nov. 10-6894L

SELL TO STORES OR DIRECT — Household lines. Commission 100 per cent plus bonus. Exceptional opportunity. Write for free sample and catalogues. Economic Trading, 68A Adelaide, East, Toronto. 6d-11-13-18-20-25-27-6920L

m Lost

SMALL TABBY KITTEN AROUND Simcoe and George. Great pet. Phone 167. Reward. 2d-60-133M

FINDER OF ALL GREY KITTEN would much delight its small mistress by phoning 2562, Dorothy Saunders, 9 Dennistoun Ave. 2d-60-127M

POLICE DOG, BLACK WITH BROWN markings and large ears, very alert. Reward. Sanitary Ice. 3d-61-120M

WHITE PURSE — CONTAINING watch and money, name inside. Write Box 139 Examiner. 3d-61-139M

Monday's Deaths

(By Che anadian Press)

Aviemore, Scotland. — Sir George Henschel, 84, internationally famous singer.

New York.—Isaac D. Levy, 66, who rose from a $2 a week cash boy to a merchant prince.

Budapest.—Count Joseph Karoly, 50, Hungarian legitimist leader.

Colchester, England.—Admiral Thomas Sturges Jackson, 92, a veteran of the Boxwer Rebellion.

Ottawa.—Mrs. J. F. Argue, wife of Dr. J. F. Argue, registrar of the Medical Council of Canada.

Winnipeg.—Katherine Queene, wife of John Queen, member of the Legislative Assembly and prominent as a leader of the Manitoba Independent Labor Party.

Detroit Police Deny Kidnap Suspect Held

DETROIT, Mich., Sept. 11 (C.P.). — Other than the fact a suspect was detained over the week-end and later released, little could be learned from Detroit police to-day concerning their activities in connection with the hunt for the kidnappers of John S. Labatt, London, Ont., brewer.

Detroit police denied reports from Toronto that they were still holding suspects and professed to have no knowledge of grounds for the report.

Fred W. Frahm, chief of detectives, last night declared two of the snatchers had been identified but he declined to reveal their identities or reveal whether they were Canadians or Americans. Other police officials were equally reticent on that point.

Department of Justice agents said they were uninterested in the case, as they had no evidence Labatt had been brought across the border. They announced their willingness, however, to aid Canadian authorities on any way if appealed to.

m Lost

MONDAY MORNING, YELLOW AND white, part Persian kitten. Phone 3026. 2d-61-165M

LADIES' GOLD WRIST WATCH INitialled W.K., between St. Peter's and C.G.E. on Sunday, Aug. 26th. (Reward). Return to Examiner Office. 3d-62-157M

WILL THE PERSON WHO TOOK the wheel from Collegiate please phone 2689J. 3d-62-152M

FRIDAY EVENING — BANK OF TOronto pass book and considerable amount of money in pass book holder. Liberal reward if left at Examiner office. 3d-61-6909M

n Found

BROWN AND WHITE TERRIER— Austin Allen. Douro Church. 3d-60-99N

o Live Stock

FOR SALE—6 HEAD YEAR AND A half old cattle. 4 r 2 Douro. 3d-60-94O

q Wanted

BICYCLE — 22 ROGER STREET. 3d-60-110Q

TENANT FOR APARTMENT—CENTral. Heat and light. Rent $30. 305 Stewart. 3d-60-87Q

COOK STOVE WITH WATER FRONT —State price. Box 84 Examiner. 3d-60-84Q

LEGHORN PULLETS—JOHN B. CONdon. Route 10, Peterborough. 3d-60-102Q

WOOD TO CUT WITH SAWING MAchine. Phone 2065J. 12d-66-4972Q

BABY'S PRAM AND WICKER GOcart cheap. Write Box 137 Examiner. 3d-61-137Q

KITCHEN CUPBOARD—PHONE 2084. 3d-61-131Q

WOOD TO SAW WITH SAWING MAchine. Phone 685W. 6d-73-117Q

SMALL COOK STOVE—GOOD CONdition. State price Box 168 Examiner. 3d-62-168Q

HOUSE BY RELIABLE TENANT with family by Oct. 15th. Reasonable rent. Write Box 175 Examiner. ¼ 3d-62-175Q

s Used Cars for Sale

29 OLDSMOBILE COACH — CHEAP for cash. Case silo filler in good condition. Apply McIntyre Bros., 374 Water. 31-62-163S

PONTIAC SEDAN, GOOD CONDITion. Apply 774 Water St. 3d-62-182S

t General Notice

FLOORS WAXED AND POLISHED 30c a room. Also resurfacing done. Reasonable. Painting, papering and interior decorating. Phone 2694F. 2d-8-11-97T

PAPERHANGING, PAINTING AND graining. Expert work at right price. Latest wallpaper samples. Phone 2581. 3d-62-156T

u Chiropractor

HAY FEVER — SPECIAL TREATment—Nose and throat gives immediate relief. Investigate now. C. M. Lawrence, Kresge Bldg. 6d-61-13U

U.S. Amateur Golf

BROOKLYN, Mass., Sept. 11.—(AP). — Results of second round play to-day in the United States amateur golf championship, all matches over the 18-hole route:

Charles Reckner, Philadelphia, defeated Spencer Overton, Baltimore, 6 and 5.

James E. French, Jr., San Francisco, defeated William O. Blaney, Boston, 6 and 5.

David Goldman, Dallas, defeated Howard Tryon, Elmira, N.Y., 4 and 3.

Christopher A. Carr, Buffalo, N.Y., defeated Fred Wright, Jr. Boston, 2 and 1.

Bobby Jacobson, Deal, N.J., defeated Johnny Goodman, Omaha, one up, 19 holes.

Jeck Westland, Chicago, defeated Charle W. Kent, Richmond, Va., 2 and 1.

Edmund H. Driggs, Jr., New York, defeated Robert Fahy, Los Angeles, 4 and 3.

Albert (Scotty) Campbell, Seattle, defeated Perry E. Hall, Philadelphia, 5 and 4.

Jack Cameron, Montreal, defeated Kenneth Wolcott, Trenton, N.J., 2 and 1.

Claude F. Myers, Jr., Kansas City, Mo., defeated David Whiteside, New Bedford, Mass., 2 and 1.

T. A. Torrance, Scotland, defeated Philip Little, Minneapolis, 2 up.

To provide for purchase and storage of foodstuffs and rice which will be held for sale at reasonable prices when and where a storage seems likely to occur, the Chinese Government is organizing a permanent distribution and transport administration.

y Salesmen Wanted

DEMONSTRATE AND SELL LUSTRO— The new car cleaner and polisher. Good commission and quick sales. Apply between 7 and 9 p.m. Monday and Tuesday to Ernie Draper, 343½ George St., Apt. No. 4. 2d-60-132Y

z Dressmaking

COATS AND DRESSMAKING, ALSO alterations. Reasonable. Phone 3109J. 3d-60-80Z

GIPSY QUEEN WOULD RETIRE FOR JOB IN PARIS THEATRE

Romany Tribes Hold International Reunion in Polish Border Town.

DON'T KNOW HITLER

By PIERRE VAN PAASSEN.
Central Press Canadian Writer

OPAVA, Czechoslovakia, Sept. 11—Cazzara, queen of all the gipsies in the world, sixteen years old, sensuously perfumed, smooth black hair, rings on her fingers, blood-red tinted toe-nails, and a pair of eyes that would melt the heart of a Nazi Judge, Cazzara, who is attending a great international reunion of the Romany tribes near this border-town along with her husband, King Michæl, told me in strict confidence that the royal business is no snap. She stuck out her tongue to emphasize her disgust for the whole glamorous pageantry of monarchy.

"What I want," she said, "is a job on the stage in Paris, city clothes, red-heeled shoes, lingerie, flowers, lots of lovers and then after a while I'd write my memoirs!"

"But King Michæl," I said, referring to her husband, "what's to become of him if you should go away?"

For answer the queen stuck out her tongue again. That seemed to narrow her likes and dislikes down to brass tacks, so to speak. "Would you," she asked in a melodious whisper, "make inquiries for me in Paris and see if not some theatre will take me? It doesn't need to be a big house," she specified. "I am willing to start at the bottom!"

I pulled a serious face at this. Frederick the Great had a Prussian officer who helped his sister elope, beaten on the soles of his feet till the man could never walk again. And Frederick, so historians inform us, was an enlightened monarch. What might not the king of the gipsies do to me if I became involved in a plot to whisk away his queen? Obviously it was a moment to use tact and diplomacy. Moreover Mike himself was not far away.

Tired of the Throne

"Your subjects, Queen Cazzara," I said as gravely as any prime minister in a full cabinet council, "your subjects look upon you as a symbol of unity. Without you, the Romanys would fall apart into warring tribes and become an object of derision." . . . I could not go on with my speech. The queen stuck out her tongue so comically this time that I had to laugh myself. "You talk French like a Parisienne, Cazzara," I said to get her thoughts on another subject. "That's why I want to go on the stage," she came back at once. "I can talk French and I can dance," she added.

"Look here," I said resolutely, fully aware of the historic importance of my task, "you must not think of it. Your departure would mean anarchy, chaos, revolution, an empire in ruins, Bolshevism" . . .

Out came the tongue again! "Pour qui me prenez-vous?" she asked, otherwise said: Boloney! The worst of it is that I knew it was boloney. My diplomatic career ended right then and there. I promised her to make inquiries, come what may. What did the Tarsiot say? "The things I do not want to do, these I do" . . .

Still that was the first time in my life I met a person who was weary of the royal job at so tender an age. If I go along the line of ex-monarchs I have met, from Alfonso of Spain to George of Greece, they all seemed quite anxious to resume what they called the heavy burdens and responsibilities of rulership. No, come to think of it, I met another one who had quit of his own free will. It is true he did not stick out his tongue, but he rolled his eyes to heaven in an even more expressive manner; the shah of Persia. The shah used to run a little perfume shop on the Rue Vivienne in Paris and turned a deaf ear to all the pleas of the delegations that came from Teheran to urge him to mount the peacock throne again. He never sold any perfume either. He sprinkled his stock away on the ladies who passed his emporium and then went to the nearby tavern to have a glass of wine with anyone who wished to join him. A philosopher!

Farmers Guard Belongings.

The gipsy reunion took the form of an endless banquet of horsemeat. Dancing started around noon and went on all day. In the meantime the king and his councillors palavered in the shade of a covered wagon, that is to say they quarrelled a good deal and came to blows several times. By nightfall peace was established and all went to see Queen Cazzara dance, which was worth the trouble. On the morning of the third day the Czechoslovak police decided that it was enough. It was explained that Rinci, a rival chief, who was supposed to have joined the congregation in order to have an explanation with King Michæl, had been held up by the Poles at the border and put in jail on the charge of carrying concealed weapons. The Czech police thus entered the camp and the tribes began to move away. If they hadn't gone then, the farmers of the neighborhood were going to come up with pitchforks. They, the farmers, were exhausted with loss of sleep standing guard over their chicken coops, beehives, orchards, hop-fields and cisterns, for the notion will not die in Europe that gipsies poison the wells when the get the chance.

I rode back to Opava in a rattling old landau, which might once have belonged to Madame de Pompadour, but which was now crowded with a swarm of gipsy kids and their father, one Marco, a gentleman of uncommon civility who spoke in a kind of lingua francs, pigeon-Italo-French, and who told me he was the high-priest of the tribe.

Hitler Unknown

Together we discussed one thing and another, Marco and I, such as: the fine points of gipsy theology; the weather; the condition of the road; the waywardness of women; the virtues of Roumanian wine; the brutality of the Czech police; the value of stolen jewelry in the Austrian market; the evil eye, which he said was a disease; the shape of the soul and of Czechoslovak money; the singing noise in the telegraph wires, which he said were evil spirits; the depression in Poland; be immimence of war, which left him cold; the benefit of being the seventh son of a seventh son, which he wasn't, alas, nor I; the strength of dudaim, a love potion that makes them fall without fail if you give it in the right dose else they go crazy and of which he tried to sell me a sample, vainly, let it be added; the foolishness of taking thumb-prints; the inside of Italian jails, of which he seemed to know more than Mussolini; the prevalence of crows in Solvakia and the necessity of having two cards with the ace of spades in a deck when you tell anyone's fortune. Chatting that way we came in sight of the church-tower of Opava and halted at the inn to refresh ourselves.

Before I left Marco, I inquired what he thought of Hitler. He had never heard of him.

Major Leaders

(By The Associated Press)
(Including yesterday's games).

NATIONAL LEAGUE

Batting—P. Waner, .362; Terry, Giants, .355.

Runs—Ott, Giants, 110; P. Waner, Pirates, 107.

Runs batted in—Ott, Giants, 133; Berger, Braves, 112.

Hits—P. Waner, Pirates, 193; Terry, Giants, 187.

Doubles—Allen, Phillies, 42; Medwick, Cardinals, and Cuyler, Cubs, 39.

Triples—P. Waner, Pirates, 15; Suhr, Pirates, and Medwick, Cardinals, 12.

Home runs—Ott, Giants, 33; Collins, Cardinals and Berger, Braves, 32.

Stolen bases—Martin, Cardinals, 21; Cuyler, Cubs, 14.

Pitching — J. Dean, Cardinals, 25-7; Schumacher, Giants, 21-7.

AMERICAN LEAGUE

Batting—Gehrig, Yankees, .366; Gehringer, Tigers, .360.

Runs batted in—Gehrig, Yankees, 159; Trosky, Indians, 128.

MORRISON WINS FINAL.

OSHAWA, Sept. 11.—A. C. "Tunney" Morrison is champion of the Oshawa Golf and Country Club for 1934, having defeated Bob McNab in the final round of the championship tournament. The match was a 36-hole affair and was a battle all the way. At the end of the first 18 holes Morrison was five up on McNab but the latter squared the match on the eighth green. In the last nine Morrison was four up and three to go. The matches excited considerable interest and many club members watched the play.

Saskatchewan Mayor Arrested For Fraud

ESTEVAN, Sask., Sept. 11.—(CP) —Mayor Harry Nicholson was under arrest here today on eight charges involving fraud and forgery. Arraigned before Justice of the Peace C. Bannatyne he was remanded until Sept. 18. Bail of $8,000 was arranged.

The arrest was made at a meeting of the town council last night on warrants signed by Police Magistrate J. C. Martin of Weyburn. Mayor Nicholson is completing his second term as mayor. Previous to his election two years ago he served many years as a member of the council.

The sum of $349.08 is listed in the various charges which allege intent to defraud the town of Estevan and the Saskatchewan government, and forgery of relief supply orders.

NOTICE TO CREDITORS

All persons having claims against the Estate of Thomas Foster Gardiner, late of the Township of Cavan, County of Durham, Farmer, deceased, who died on or about the fourteenth day of July, 1933, are hereby notified to send in to the undersigned Solicitor for the Executors, on or before September 11th, 1934, full particulars of their claims. Immediately after the last mentioned date the assets of the Deceased will be distributed amongst the parties entitled thereto, having regard only to claims of which the Executors then have notice.

Dated at Peterborough, this 26th day of August, 1934.

BERNARD E. PARK 387a George Street, Peterborough, Ont., Solicitor for the Executors, Hubert Arnott Gardiner and Hiram Gardiner Best. 3d-28-4-11-6749

BARRISTERS AND SOLICITORS.

GORDON & ELLIOTT — Barristers, Solicitors, Notaries, Patents and Trade Marks Money to Loan. Telephone 3300 Hon G N Gordon, K.C., Alexander L. Elliott.—Toronto Office: 410 Saturday Night Building, 73 Richmond Street West. Telephone Number Elgin 6634

HALL & CARLEY — Barristers, Solicitors, Notaries, corner Hunter and Water Streets (over Canadian Bank of Commerce) Peterborough, Ontario. Telephones: Office No. 88, R. S. Hall, K.C., residence No. 403, T. J. Carley, LL.B., residence No. 3036.

PECK, KERR & McELDERRY — Barristers, Solicitors and Notaries, Office: 415 Water Street, Peterborough Telephone 1950. E. A. Peck, M.P., P. D. Kerr K.C., V. J. McElderry, K.C.

CANADIAN NATIONAL RAILWAYS TIME-TABLE.

(Corrected to June 24th).

8.35 a.m.—For Lindsay, Orillia, Midland, Toronto, Hamilton, Buffalo, London, Windsor, and Detroit.

12.01 Noon—For Port Hope, Oshawa, Toronto, Hamilton, Buffalo, Philadelphia, and New York. Connects at Port Hope with the Maple Leaf Ltd. for London, Windsor, Detroit, Port Huron, Flint, and Chicago. Makes connection East-bound for Cobourg, Belleville, Kingston, Brockville, Montreal.

1.00 p.m.—For Lakefield.

5.12 p.m.—For Lindsay, Toronto, and connects at Toronto with International Ltd for London, Port Huron and Chicago, also with the Continental Ltd for Winnipeg, Edmonton, and Vancouver, with the North Bay, Timmins, Kenora and Cochrane train, and with the 11.45 p.m. train for Hamilton, London, Windsor, and Detroit.

6.20 p.m.—For Hastings, Campbellford, Stirling, Belleville, Kingston, Brockville, Cornwall, Montreal and the Maritime Provinces.

Daily—

1.30 a.m.—Local train from the C.P.R. Depot for Ottawa, and makes connection at Ottawa for Montreal.

All Trains operate on Eastern Standard Time, and Daily except Sunday from Canadian National Railstreets.

way Depot, Charlotte and Bethune

CANADIAN PACIFIC RAILWAY

(Effective Sunday, April 29)

Going East—

4.55 p.m.—Indian River, Norwood, Havelock Daily except Sunday

7.40 p.m.—From Toronto Daily except Sunday

11.00 a.m.—Havelock, Tweed, Smith's Falls, Ottawa, Montreal, Quebec, Boston, and New York. Daily except Sunday

11.10 a.m.—Sunday only to Stevenson, Perth, Ottawa, Smith's Falls, Montreal, St John, Boston, and New York daily.

Going West—

4.50 a.m.—Toronto, Guelph, Goderich, Hamilton, Galt, Woodstock, St Thomas, London, Chatham, Detroit, Chicago, and New York daily.

7.30 a.m.—Toronto, Hamilton, Brantford, Buffalo, New York, Galt, Woodstock, London, Chatham, Detroit, and intermediate points, Daily except Sunday.

9.35 a.m.—To Lindsay and Bobcaygeon.

3.50 p.m.—Toronto, Hamilton, Buffalo, Rochester, Boston, Woodstock, London, Windsor, Detroit, Chicago, and intermediate points between Peterborough and Toronto. Makes connections with the Trans-Canada Limited for Winnipeg and Vancouver. Daily except Sunday.

6.45 p.m.—Sunday only for Toronto and points West.

IT PAYS TO ADVERTISE

DAVIS-THOMPSON COMPANY
Insurance and General Agency
433 GEORGE STREET • PHONE 40

THE TORONTO SAVINGS & LOAN CO.
ESTABLISHED 1885

3% ON DEPOSITS

Interest paid or added half yearly, 30 June and 31 December, in each year. Every facility is afforded to Depositors both in depositing and withdrawing their money.

For sums of $100 and upwards this company's debentures afford a safe and profitable investment. Further information in regard to which will be gladly furnished upon request.

SAFETY DEPOSIT BOXES FOR RENT

W. G. MORROW, Managing Director.

Office Hours: 9 a.m. to 4 p.m. Open Saturday's until 5 p.m.

Rural School Fair Prize-Winners

CAMPBELLFORD, Sept. 10 (Examiner Correspondence).— That the young people of this district can "do things" was demonstrated on Friday afternoon when nine rural schools competed for various prizes, including the Strathcona Trophy, at their annual fall fair held in the Seymour Agricultural Grounds. The display of grain, flowers and fruit, vegetables, artcraft and home cooking was quite equal to any regular fair, while the showing of live stock, which included colts, calves, lambs and poultry, exceeded all former efforts. Walter H. Smith, B.S.A., Agricultural Representative for Northumberland, acted as judge; Inspector A. A. Martin, B.A., of Brighton taking charge of the drills and physical exercises.

Teachers from Seymour township included: No. 7, Miss Claire Curtis; No. 5, Mr. George Beck; No. 10, Mr. R. W. Umphrey; No. 2, Mr. Harry Ewing; No. 3, Mr. Everett Maycock; No. 4, Mr. Angus Todd; No. 11, Mr. Malcolm Hutchin; No. 18, Mr. Russell Rowe; No. 12 (Percy), Miss Eva McKelvie, who were all congratulated by the judges for the splendid showing of their respective classes. Following is the list of prize winners:

Marquis Wheat: S.S. No. 6, Bruce Hay; 10, Marion Van Volkenburg; 10, June Free.

Sheaf Marquis Wheat: 10, Wilona Brown; 2, Stanley Curle; 2, Richard Dewey; 10, June Free.

Alaska Oats: 10, Audrey Brown; 10, Clifford Brown; 10, Ruth Glen; 10, Irene Wood.

Oat Sheaf: 10, Audrey Brown; 10, Roy Glen; 10, Clarence Glen; 10, Clifford Brown.

Barley: 10, Genevieve Milne; 12, Jerrine Brown; 5, Edgar Brown; 10, Leslie Glen.

Barley Sheaf: 10, Florence Shearer; 10, Edgar Brown; 3, Frank Dunham; 10, G. Milne.

Field Corn: 12, Roy Brown.

Sweet Corn: 10, Stella Drope; 7, Roy Williams; 3, Alfred Dutton; 4, Mary Rutherford.

Potatoes (Dooleys): 3, Carl Free; 10, Leslie Glen; 4, Charles McGrayne; 10, Clifford Brown.

Potatoes (Irish Cobblers): 10, Roy Glen; 12, Charles McGrayne; 10, Ralph Alley; 10, Ruth Glen.

Mangels: 3, Ralph Rutherford; 3, Alex. McCulloch; 12, Kenneth Pickens; 12, George Forde.

Swede Turnips: 12, Bruce McConnell; 10, George Brown; 12, Edgar Brown; 7, Stanley Williams.

Beets: 10, Lorista Van Volkenburg; 2, Donald Thompson; 10, G. Milne; 10, Murle Glen.

Carrots: 3, Donald Clark; 3, Betty McCulloch; 10, Murray Wright; 5, Isabella Varcoe.

Parsnips: 11, Bruce Twig; 12, Roy Brown; 10, Roy Glen; 12, Nedea McConnell.

Onions: 12, George McGrayne; 10, Laura Dunk; 10, Florence Shearer; 10, Reta Wight.

Flowers (phlox): 2, Marion Wright; 2, Stanley Kerr; 4, Dolly MacDowell; 2, Jack Barnum.

Zinnia: 3, Bruce Nicholas; 10, Roy Glen; 10, Jean Thompson; 4, Mary Rutherford.

French Marigold: 3, Malcolm McCulloch; 10, Keith Glen; 10, Ray Brownsell; 10, Clarence Glen.

Pinks: 6, Bruce Hay; 10, Isabell Cook; 7, Florence Ranney; 10, Estella Drak.

Home Garden Blooms: 10, Irene Wood; 10, G. Milne; 10, Ila Free; 10, Rena Wight.

Poultry (Cockerel, Heavy): 10, Ila Free; 4, Willie Curle; 10, June Free; 11, Grant McMillan.

Pullet (Heavy): 10, Ila Free; 4, Dolly MacDowell; 2, Ritchie Dewey; 4, Willie Curle.

Cockerel (Light): 10, Reta Glen; 5, Oscar Bennett; 3, Malcolm McCulloch; 10, Murle Glen.

Pullet (Light): 11, Shirley Hutchin; 10, Murle Glen; 5, Oscar Bennett; 10, Reta Glen.

Colts (Heavy Draft Type): 3, Frank Dunham; 5, Evelyn Stephens; 3, Max Nicholas.

Handling of Colts in Show Ring: 3, Frank Dunham; 5, Evelyn Stephens; 3, Max Nicholas.

Calf (Dairy Type): 18, Georgie Rutherford; 10, Ila Free; 3, Carl Free; 10, Clarence Glen; 5, Evelyn Stephens; 2, Ritchie Dewey.

Handling of Calf: 10, Ila Ffee; 5, Evelyn Stephens; 3, Carl Free; 10, Clarence Glen.

Market Lambs: 5, Gladys Grills; 3, Alex. McCulloch; 5, Mary Grills; 3, Margaret McCulloch; 3, Ralph Rutherford; 2, Archie Dewey; 5, Douglas Grills; 3, Malcolm McCulloch.

Handling of Lamb: 5, Gladys Grills; 3, Ralph Rutherford; 3, Alex. McCulloch; 5, Mary Grills.

Fruits—Cooking Apples: 4, Willie Curle; 10, G. Milne; 10, Laura Dunn; 10, Irene Wood.

Northern Spy: 10, Irene Wood; 10, Grace Milne.

Snow Apples: 10, Irene Wood; 4, Willie Curle; 3, Alex. McCulloch; 10, Rudolph Dunn.

McIntosh Red: 10, Irene Wood; 10, G. Milne; 11, B. Twig.

Knitted Doll's Scarf: 5, Dorothy Peake; 10, June Free; 10, Murle Glen; 10, Audrey Brown.

Illustration of Stitches (named): 5, Evelyn Stephens; 6, Dorothy Midgley; 10, Ila Free; 4, Jean Remington.

Sewing Competition (10 years and over): 7, Frances Third; 5, Olive Varcoe; 5, Helen Peake; 7, Jean Remington. Ten years and under: 5, Dorothy Peake.

Cooking—Bran Muffins: 5, Dorothy Peake; 10, Loretta Van Volkenburg; 10, Murle Glen; 10, Audrey Brown.

Chocolate Cake: 10, Ila Free; 5, Helen Peake; 10, Florence Shearer; 4, Beatrice Rutherford.

Basket Vegetables: 12, Jeany Lewis; 10, Ila Free; 10, Irene Wood; 12, Helen Brown.

Invalid's Tray: 2, Ritchie Dewey; 10, Irene Wood; 10, G. Milne; 10, Ila Free.

Sandwiches: 10, Irene Wood; 2, Archie Denney; 3, Lily Clark; 4, Ila Free.

Five Ways to Cook Apples: 10, Ila Free; 10, Ruth Glen; 5, Evelyn Stephens.

A Toy: 7, Gordon Stollery; 2, Ritchie Dewey; 10, Leslie Glen.

Salt Box: 2, Ritchie Dewey.

Model of Barn: 10, Clifford Brown; 2, Johnny Petherick; 2, Donald Thompson; 2, Archie Dewey.

Work Book: 4, Phyllis Elmhirst; 2, D. Barnum; 5, Harriet Haig; 10, Evelyn Wannamaker.

Product Map of Canada: 10, Ila Free; 12, Jean Lewis.

Pictures of Common Birds: 10, Edgar Brown; 5, Evelyn Stephens; 2, Ritchie Dewey; 10, Ila Free.

Collection of Leaves: 10, Audrey Brown; 3, Lily Clark; 2, Archie Dewey; 10, Leslie Glen.

Primer Writing: 6, Emma Goucher; 10, Gayle Pollock; 10, Jerrine Brown; 6, Milford Smoke.

First Book Writing: 5, Barbara Stephens; 6, Florence Robinson; 10, Roy Brownsell; 2, Bernice Wright.

Writing, Second Book: 10, Earl Wannamaker; 12, Irene McGrayne; 2, Helen McKenzie; 10, Loretta Van Volkenburg.

Writing, Third Book: 4, Mary Rutherford; 18, Doris Reid; 18, Marie Stephens; 2, Marion Wright.

Writing, Fourth Book: 4, Phyllis Elmhirst; 4, Bessie McMullen; 5, Marguerite Haig; 5, Helen Peake.

Primer Drawing: 6, Milford Smoke; 6, Harry Rightmeyer; 6, Emma Goucher; 18, Georgina Rutherford.

First Class Border Design: 6, Reg. Smoke; 18, Bobby Reid; 6, Ralph Hay; 6, Florence Robinson.

Second Class (Dandelions): 6, Reg. Hay; 6, Albert Rightmeyer; 6, Dorothy Beatty; 12, Helen McKenzie.

Third Class, Health Poster: 12, Jerrine Brown; 6, Nellie Rightmeyer; 6, Dorothy McNaught; 4, Mary Rutherford.

Fourth Class, Landscape: 6, Dorothy Midgley; 6, Joe Bertrand; 10, Rudolph Dunn; 5, Helen Peake.

School Chorus: (1) S.S. No. 7; (2) S.S. No. 5; (3) S.S. No. 10.

Recitation: 4, Bruce Elmhirst; 5, Isabel Varcoe; 12, Doris Watters.

Reading: 10, Isabel Cook; 12, Thornton Watters; 4, Mary Rutherford.

The winners of the Strathcona Silver Trophy (now held by Mr. R. W. Umphrey's school at Trent River) will be announced by the judges in a few days. This prize is awarded to the school attaining the highest number of points.

Wave Lengths

Station	Metres	Kilocycles
CRCT Toronto	312	960
CKCL Toronto	517	580
CKNC Toronto	391	1030
CKLW Windsor ...	555.6	540
CFCF Montreal ...	391	600
CROC Ottawa	...	880
CFRB Toronto	434	690
CKAC Montreal ...	411	730
CHNC Toronto	357	840
CKOC Ottawa	...	1010
KDKA Pittsburg ..	306	980
KMOX St Louis ..	275	1090
WABC New York ..	349	860
WTIC Hartford ..	282.8	1060
WGR Buffalo	545	550
WBBM Chicago ...	389	770
WBEN Buffalo	333	900
WEAF New York ..	454	660
WGY Schenectady.	379	790
WKBW Buffalo ...	303	1480
WJZ New York ...	394	760
WJR Detroit	400	750
WMAQ Chicago ...	447	670

Trent River

Trent River School were successful in carrying off the majority of prizes at the school fair held at Campbellford. Miss Ila Free won the T. Eaton Trophy for highest number of points.

Mr. Isaac Lawson of Oshawa, who is visiting his daughter, Mrs. Robert Reid at Norwood, renewed acquaintances at the Sunday afternoon services.

Mr. Robert Reid of Norwood, formerly of Trent River, has been in attendance at the bedside of his father, who is serious ill at his home near Stanwood.

Mr. James Milne and son, Grant, of Campbellford, Mr. and Mrs. William Preston of Havelock Road, Mr. and Mrs. R. W. Umphrey and son Jimmie were recent visitors with Mrs. H. R. Wood, and Mr. and Mrs. B. Wood.

Mrs. Charles Beattie has returned to Toronto after visiting at the home of Mr. and Mrs. George Longmuir, West Seymour.

Dr. and Mrs. Gawley, formerly Deborah Armstrong, and son John of Chaplain are visitors with Mr. and Mrs. John Armstrong at Lazy Lodge.

Mr. and Mrs. Donald McQuaig and son Laurence have returned to Toronto after at week's holiday at the latter's parents, Mr. and Mrs. Bert Robson.

Mr. and Mrs. Claude Goodman arrived from Toronto over the week end to holiday for two weeks as guests with Mr. D. Waterhouse at "Riverview."

Mr. Will Wright and son Arthur of Toronto were at "Windermere" for over the week end.

Mrs. Hallowell has returned from Toronto after spending a week at her city home.

The trim little pleasure yacht, the "Abe", passed through en route down the canal Sunday evening.

A handsome sailing yacht, "Carol", of Rye, N.Y., K. 9163, passed through Sunday evening en route down the canal. Both yachts were able to pass through clear of the bridge without the bridge tender swinging it.

WILSON'S
BACHELOR
Cigar
100% Havana Filler

TUESDAY'S RADIO PROGRAMS

KEY TO CLASSIFICATION:

1—Dance, 2—Concert, 3—News, 4—Vocal, 5—Sport, 6—Comedy, 7—Drama, 8—Band, 9—Symphony, 10—Variety, 11—Instru. Trio, 12—Speaker, 13—Organ, 14—Children, 15—Miscellan.

(DAYLIGHT SAVING TIME)

4.45 P.M.
15—WEAF—Adventures on Mystery Island.
5.00 P.M.
15—WEAF—Blue Room Echoes.
1—CFRB—Play Boys.
5.30 P.M.
14—CRCT—The Tattered Man.
4—WJZ—Singing Lady.
2—CFRB—Twilight Melodies.
5.45 P.M.
3—CRCT—Barron's Sport Column
14—WEAF—Nursery Rhymes.
14—WJZ—Orphan Annie.
4—CFRB—Charles Carlisle, tenor.
6.00 P.M.
4—WJZ—Dorothy Page.
7—CFRB—Dinner Music.
6.15 P.M.
10—WABC—Bobby Benson and Sunny Jim
1—WJZ—Horatio Zita's Orch.
6.30 P.M.
3—CFRB—Jim Hunter, Reporter.
2—CRCT—Musical Program
3—WEAF—News.
1—WABC—Sam Robbins' Orch
6.45 P.M.
7—WEAF—Billy Batchelor, sketch
3—CRCT—Lowell Thomas
7.00 P.M.
8—WEAF—Baseball Resume.
15—WJZ—Ivory Stamp Club.
4—CFRB—Jerry Cooper, baritone
7.15 P.M.
4—WJZ—Tintype Tenor.
6—WEAF—Gene and Glen
6—CFRB—Wayside Cottage.
7.30 P.M.
12—CFRB—Mining Broadcaster.
8-10-CRCT—News and Beautiful Lady.
1—WABC—Whispering Jack Smith's Orch.
4—WEAF—Danny Malone.
7.45 P.M.
6—CRCT—Frank Buck.
3—WABC—Boake Carter.
3—WEAF—Sisters of Skillet.
1—CFRB—Luigi Romanelli's Orch.
8.00 P.M.
1—CRCT—Frank Cott's Orch.
4-1-WEAF—Phil Duey and Leo Reisman's Orch.
8—WABC—Lavender and Old Lace.
7—WJZ—Crime Clues.
8.30 P.M.
7—WJZ—Tim and Irene's Sky Road Show.
10—CFRB—Melodians
1—WEAF—Wayne King's Orch.
9.00 P.M.
10—WJZ—Musical Memories.
10—CRCT—Violons and Violoncelles.
15—CFRB—Fray Bragciotte, pianists
12—WEAF—Irving Stewart; interviewed.
9.30 P.M.
15—CFRB—The Promenade.
15—CRCT—The Big Parade.
12—WJZ—Mrs. F. D. Roosevelt, talk.
10—WEAF—Socony-land Sketches.
10.00 P.M.
1—CRCM—Mart Kenny's Orch
10—CRCT—Palmolive Beauty Theatre.
6—CFRB—George Givat, comedian.
10.30 P.M.
11—CFRB—Melodic Strings.
11.00 P.M.
3—CRCT—News.
1—WJZ—George Sterne's Orch.
7—WEAF—Dramatic Sketch.
11.15 P.M.
1—CFRB—Luigi Romanelli's Orch.
4—WJZ—Robert Royce.
10—CRCT—Marching Along.
1—WEAF—Jack Berger's Orch.
11.30 P.M.
1—WJZ—Anson Week's Orch.
3-1-CRCT—News and Jim Rachell's Orch.
1—WEAF—Carl Hoff's Orch.
12.00 MIDNIGHT.
1—WEAF—Art Lander's Orch.
1—WABC—Herbie Kay's Orch.

WEDNESDAY'S RADIO PROGRAMS

12.00 NOON.
4—CRCT—Al and Lee Reiser.
15—WABC—Voice of Experience.
12.30 P.M.
1—CFRB—Al Kavelin's Orch.
4—CRCT—Vic and Sade.
4—WEAF—Merry Madcaps.
2.00 P.M.
11—CFRB—The Romany Trail.
15—CRCT—Two Seats in Balcony.
3.00 P.M.
1—CRCT—Don Carlo's Orch.
15—WEAF—Dreams Come True.
4—CFRB—Kate Smith Matinee Hour.
4.00 P.M.
1—WJZ—Bett, and Bob.
15—CFRB—On Village Green.
10—CRCT—Pop Concert.
4.45 P.M.
11—CFRB—The Instrumentalists.
15—CRCT—Adventures of Mystery Land.
9—KDKA—Broadcast from Vienna.
5.00 P.M.
4-1-CFRB—Jack Brooks and Orch.
3—WEAF—East West Polo Matches.
5.30 P.M.
4—WJZ—Singing Lady.
14—CRCT—Old Jim Bridger.
5.45 P.M.
14—WABC—Gordon Dave, Bunny.
14—WJZ—Orphan Annie.
10—CFRB—Twilight Melodies.
1—CRCT—Dinner Music.
6.00 P.M.
1—CFRB—Dinner Music.
1—CRCT—Al Pearce and His Gang.
12—WJZ—Education in News.
6.15 P.M.
4—WJZ—Alma Kitchell
15—WABC—Bobby Benson and Sunny Jim.
6.30 P.M.
4—CRCT—Three X Sisters.
4—WEAF—Martha Meers, Contralto.
6.45 P.M.
8—CRCT—Lowell Thomas.
10—CFRB—Varieties.
5—WABC—Peter Billo's Orch.
7.00 P.M.
1—WJZ—Johnny Johnson's Orch
1—CFRB—Modern Mountaineers and Orch.
8—WEAF—Baseball Resume.
7.15 P.M.
10—WEAF—Gene and Glenn.
4—CFRB—Vera Van
7.30 P.M.
12—CFRB—Mining Broadcaster
8-10-CRCT—News and Silhouettes Matinee.
10—WEAF—Dandies of Yesterdays.
4—WJZ—Irene Rich
4—WABC—Paul Keast.
7.45 P.M.
4—CRCT—Frank Buck.
15—WEAF—Sisters of Skillet.
1—CFRB—Luigi Romanelli's Orch.
3—WABC—Boake Carter.
8.00 P.M.
11—WABC—Spitalny Ensemble.
3—CFRB—Frontpage Headlines.
6—CRCT—Jack Pearl.
7—WJZ—Crime Clues.
8.15 P.M.
3—CFRB—Edwin C. Hill, news.
8.30 P.M.
12—CRCT—Fundy Fantasy
10—CFRB—Black Horse Tavern.
1—WEAF—Wayne King's Orch.
4—WJZ—Igor Gorin
8.45 P.M.
5—WJZ—Sport Stories.
4—WLW—South Wind Orch.
9.00 P.M.
10—CRCT—Harmony Highway.
10—CFRB—Gigolo and Gigilette.
10—WEAF—Town Hall To-night.
11—WJZ—Music Magic.
9.30 P.M.
15—CRCT—Say It With Music.
10.00 P.M.
10—CKCL—Neilson Hour.
1—WEAF—Guy Lombardo's Orch.
10—CRCT—Echoes from King's Court.
15—CFRB—Salute.
15—WABC—Broadcast From Byrd.
4—WJZ—Dennis King.
10.30 P.M.
15—CFRB—From Old Vienna.
10—CRCT—Gems from the Lyric Stage.
1—WJZ—Harry Richman.
11.00 P.M.
11—WJZ—Zig Zag Circle Ranch.
4—WABC—Nick Lucas.
1—WEAF—D'Orsey Orch.
11.15 P.M.
1—CFRB—Red Nicholls' Orch.
4—WJZ—Robert Royce.
1—CRCT—George Olsen's Orch.
11.30 P.M.
10—WEAF—Radio Forum.
1—WJZ—Don Bestor's Orch.
12.00 MIDNIGHT.
1—WABC—Leon Belasco's Orch.
1—WEAF—Buddy Roger's Orch.
1—WJZ—George Sterney's Orch.
1—CRCT—News and Duart McLean's Orch.

GRAIN AND PRODUCE REVIEWS

ONTARIO GRAIN

Approximate prices track shipping point: Wheat, 92c to 95c; oats, 35c to 38c; barley, 60c to 64c; corn, 85c to 86c; rye, 55c to 57c; buckwheat, 56c to 58c.

MONTREAL PRODUCE

Eggs were again the feature of the Montreal Produce and Dairy Market yesterday, each of the top grades advancing 3 cents. Butter was qquoted fractionally higher, while cheese declined slightly in price.

Graded shipments of eggs in carlots or less were quoted at 30c to 31c a dozen for A-large, up 3c; 28c to 29c a dozen for A-medium, up 3c; 20c for B, unchanged; and 19c for C, steady. Arrivals were 925 cases.

Butter rase ¼c, fresh No. 1 in carlots or less being quoted at 19¼c to 19½c a pound. Small lots to retailers were 20c a pound for solids and 21c for prints. Receipts totalled 276 boxes.

Cheese prices tended a little easier, Ontario colored being ¼c off at 10c a pound, while Quebec cheese declined ¼c to 9¼c a pound. Arrivals totalled 1,346 boxes.

New Quebec potatoes maintained last week's level, being priced at 45c to 50c per 80-pound bag of No. 1 grade.

CHICAGO GRAIN

Pulled down by announcement of an increase instead of an expected decrease of the United States, wheat visible supply, wheat prices suffered losses late yesterday.

Heavy rains West and Southwest likely to improve soil conditions for domestic winter wheat seeding tended also to weaken values. Preceding the late decline of wheat prices, however, the market reflected considerable buying of futures for millers, and made moderate transient gains.

Wheat closed easy, ¼c to ⅝c under Saturday's finish: December, new, $1.06⅝ to $1.06⅝; corn, ½c to ⅝c down, December new, 70½c to 70⅝c; oats ⅝c off to ⅜c up, and provisions at 12c to 20c decline.

Corn and oats, nevertheless, took their cut mainly from wheat. The Government estimate of 1934 corn production, 1,494,603,000 bushels, compared with recent private forecasts of 1,446,000,000 bushels.

WINNIPEG GRAIN

Heavy deliveries at Western Canada country elevators accounted for fractional downturns on the Winnipeg Grain Exchange yesterday. Closing wheat quotations were off ¼c to ⅝c.

The October option ended at 83½c, December at 84⅝c and May at 89⅝c. Deliveries over the week-end totalled nearly 4,000,000 bushels, but despite this pressure the market gave a good account of itself.

Best support came from Chicago traders and commission houses. Export demand was limited.

Statistics for the past week showed world wheat shipments up about 800,000 bushels, clearances totalling 10,252,000 bushels. North America's share of these shipments totalled 3,103,000 bushels compared with 4,621,000 bushels the week previous. Cash and coarse grains were inclined to sag.

Futures:

Wheat—	Open	High	Low	Close	Prev. Close
Oct.	83¾	84¼	83¾	83¾	83¾
Dec.	84¾	85⅝	84¾	84¾	85⅝
May	89⅝	90⅝	89½	89½	90
Oats—					
Oct.	46¾	47½	46¾	46¾	46¾
Dec.	45½	47	46¼	46⅜	46⅝
May	48¾	49¼	48	48¼	48⅝

C.D.S. DAILY FALL FEATURES
Store Hours: 9 a.m. Until 5.30 p.m. Saturday, 9 a.m. until 9.30 p.m. 'PHONE 3000

Mr. "Terry" Doyle . . .
Special Representative for
LEISHMAN
Made-to-Measure Clothing
will be at the C.D.S.
Wednesday and Thursday

By special arrangement, we have been fortunate in securing the services of Mr. Doyle for this short period only to personally measure you for a fine Suit or Overcoat. The samples will be well worth your inspection and the workmanship, you may be assured, is of the highest quality. Mr. Doyle will also have on hand samples for formal dress wear.

No need to tell men how good Leishman Suits are...Hundreds of Peterborough men are wearing them to-day. The range of woollens is exceptionally good. Tweeds, worsteds and serges in a great range of leading colorings. This sale is for two days only! It will be wise to come early to the sale for the best selection. The Special Business Suit price for this event will be $35

Last Day of the 3-Day Sale of Bedding!

Extra! Unbleached Sheeting
A very timely economy offer! Double bed size Sheeting, 81 inches wide, that will bleach easily and give real satisfactory service. Special Wednesday, yard..... 33c

Krinkle Cotton Spreads
Fine looking, serviceable Spreads with colored stripes of rose, green, blue and gold. Launders beautifully and requires no ironing. Size 72 x 90 inches. Special, each 1.15
—Main Floor, C.D.S.

Girls' Cotton Jersey Knit Frocks
Girls will adore these for school wear—the styles are so smart. With long sleeves, pleats in the skirt, high neckline, some with button and bow trim. Colors: dark grey, blue, brown, green and wine. Sizes 8 to 14. Special, each 1.95
—2nd Floor, C.D.S.

Special! Men's Romeo Slippers
1.69
An outstanding offer that alone is well worth a trip to the Store. Soft kid uppers with leather soles and rubber heels. Sizes 6 to 10. Special Wednesday, pair 1.69
—Main Floor, C.D.S.

Special! Boys' Wool Golf Hose
Be down early for these! They are specially reduced for quick selling! Worsted heather mixtures in brown, sand and grey, with fancy turn-down tops. Sizes 7½ and 10½. Special, pair 27c
—Main Floor, C.D.S.

Women's and Misses' Pullovers
Fancy weaves and knits in plain and 2 and 3-tone color effects. Smart dark and bright Fall shades. Long sleeves, high and low necklines, band at waist. Sizes 1 4to 00. Special, each... 1.69
—2nd Floor, C.D.S.

New Chesterfield Cushions
Smart and colorful! Neatly shirred covers of gleaming rayon satin. Sanitary kapok fillings. Square, round and pillow shapes. Colors: gold, blue, rose and henna. Each..... 1.95
—Main Floor, C.D.S.

Kiddies' Jersey Bloomers
All-Wool Jersey Bloomers with elastic at waist and knee. Colors: navy, sand, brown, Nile and red. Sizes 2 to 6 years. Pair..... 79c
—2nd Floor, C.D.S.

Three-Winged Mirrors
Can be used for top of bureau or on wall. Heavy clear plate glass, lined with strong wood backs. Side sections, 7½ x 13½ inches; middle, 13½ to 17½ inches. Special, each..... 1.98
—2nd Floor, C.D.S.

2 P.M. SPECIAL.
Boys' Broadcloth Blouses
A limited quantity of Boys' White and Tan Blouses to go on sale sharp at 2 p.m. for quick clearance. Some are slightly soiled. Draw string at waist. Unusually low priced Wednesday, each 27c
—Main Floor, C.D.S.

Men's V-Neck Sweaters
ALL WOOL.
A low price and what value. Made of fine all-wool in plain stitch, with smart contrasting trimming. A good medium weight sweater for fall wear. Choice of two favorite colors. Price 2.95
—Main Floor, C.D.S.

CANADIAN DEPARTMENT STORES LIMITED

STREET DANCE AT HASTINGS

McManus Hay-Makers Engaged for Monday, September 17.

PERSONAL NOTES.

HASTINGS, Sept. 11.—Preparations are being made for a street dance to be held in Hastings on Monday evening, Sept. 17th, under the auspices of the Parks' Commission and the Woman's Institute. The best amplifiers have been ordered and McManus Hay-Makers' Orchestra from Lakefield have been engaged for the splendid program and the old-time square and round dances.

An energetic committee of women and men, including Reeve George Stevenson, will have charge of the various booths, exciting and interesting games and wheels of fortune, for which valuable prizes will be awarded. The street dance will be held on Front street as in previous dances. The block from the Clarendon Hotel to Fred Dodd's barber shop will serve as a suitable space for the great event. The proceeds of the evening's entertainment will be used towards work on the new athletic grounds.

Miss Della Plant, Deanery Officer for the Peterborough Deanery of the Woman's Auxiliary of the Church of England, has announced the annual Deanery meeting to be held in St. John the Baptist Church, Lakefield, on Tuesday, Sept. 25th. A meeting for evening branches and juniors will be held in All Saints' Church, Peterborough, on the same evening.

The program will be as follows: 10.30 a.m., Holy Communion with sermon; Conference of branch presidents; Registration, 12.30, Lunch. 1.30, Hymn, followed by lesson and prayers; Mrs. Creighton, president of the Lakefield branch, will welcome the delegates.. Address, Bishop White of Honan. Question box and collection. Address, Diocesan officer, Mrs. Irving. Branch reports and roll call. Deanery officer's report, Miss Plant. Adoption of reports. Appeals. Place of next year's meetings. Election of Deanery officer. Thanks to speakers, preacher, clergy, etc. Thanks to Lakefield W.A. for entertainment. Closing prayers and Benediction.

Thirty people from around Hastings and Godolphin planned a motor trip to Toronto on Friday. Those attending were Misses Grace Orr, Agnes Yule, Flora Yule, M. McArthur, Aileen Hoard, Eleanor Oliver; Messrs. James Yule, Gordon Yule, Roy Oliver and son Henry, Wallace Orr, H. Mainprize, Jack Jones; Donald Herriott, Fred Ward, Alvin Maidens, Jack Johnston; Stewart Herriott, and Mr. and Mrs. Percy Jones; Mr. and Mrs. W. Gillespie; Mr. and Mrs. Arthur Beamish; Mr. and Mrs. R. King; Mr. and Mrs. Virgil Oliver, and Mr. and Mrs. Creighton Johnston.

Miss Wilhelmine Rusaw of Paudash Lake spent the week-end with her parents, Mr. and Mrs. N. Rusaw.

Mr. James Hicks, son of Mr. and Mrs. William Hicks, left on Monday for Toronto to study for the ministry.

CENTREVILLE

A very pleasant event took place this week at the home of Mr. O. B. Johnson, Centreville, when one of our oldest and most highly esteemed citizens in the person of Mr. Andrew Meiklejohn celebrated his 86th birthday. Among those present for the birthday dinner were his brother, Mr. John A. Meiklejohn and Mr. and Mrs. Allan Watson, Campbellford; Mr. and Mrs. William Mather, Toronto; Miss Helen Mather, Ann Arbor, Michigan; Mr. Douglas Mather, Peterborough; Mr. and Mrs. Raymon Rivers and daughter, Margaret, Toronto. There were four generations present. Mr. Meiklejohn was born in Rawdon Township, County of Hastings, where he resided on a farm for many years. Mrs. Meiklejohn passed away 21 years ago.

His family consists of two daughters, Mrs. O. B. Johnson, Centreville; Mrs. William Mather, Toronto, and one son, Lindsay Meiklejohn of Wainwright, Alberta. There is one sister and three brothers living, Sarah of Seattle, James of Seattle, John A. of Campellford and Lindsay of Stirling.

Mr. Meiklejohn is a man of sterling character, and was always interested and active in everything pertaining to the educational and moral welfare of the community. For many years he was an esteemed elder of the Presbyterian church, Burnbrae. He resides at the home of his daughter, Mrs. O. B. Johnston.

He is enjoying good health and his many friends and neighbors wish him continued good health and happiness.

ONE HOUR SPECIAL 10 TO 11 A.M.
C. & B. CLEAR CHICKEN Soup tin 5c
Limit 5 to a customer with another purchase.

C.D.S. GROCETERIA
EATON'S EMPIRE BLEND Coffee 1 lb. tin 38c
MEDIUM SIZE 50 Lb. Bag Cooking Onions 86c

CHOICE BEEF Hearts lb. 6c
SHOULDER LAMB Chops, lb. 13c
BEEF 2 Lbs. Bologna 25c

CANADIAN DEPARTMENT STORES LIMITED

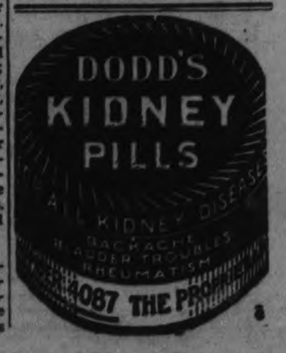

DEATH OF JOS. M. MAHER REVIEWED IN ASSIZE TRIAL

The Peterborough Examiner

HOME EDITION

VOL. LXXIII., No. 60 — PETERBOROUGH, WEDNESDAY, SEPTEMBER 12, 1934 — PROBS.—Mostly cloudy and warm with showers. — PRICE THREE CENTS

MORRO CASTLE S.O.S. HELD UP 30 MIN.

70 Are Injured In Bloody Textile Battle

To-day

Short News Items Received By Examiner Over Direct C. P. Wire.

LONDON, Eng.—Home from his successful wooing, Prince George to-day picked out the engagement ring he will give Princess Marina of Greece. A Kashmir sapphire of great value, for which a specially designed setting was ordered, was the Prince's choice. It was expected that the Prince would present the ring when his fiancee, now in Paris, arrives in London this week-end to meet the King and Queen.

--:--

BROOKLYN, N.Y.—Charles A. Levine, the first trans-Atlantic aeroplane passenger, was found unconscious to-day beside five open gas jets in the kitchen of a friend's house. Three notes lay on the table. He was revived by a police emergency crew who worked over him with an inhalator for 20 minutes.

--:--

GENEVA.—"The story is obsolutely without foundation," said President De Valera of the Irish Free State to-day, when asked by the Canadian Press about reports that negotiations have been opened for settlement of the longstanding dispute between the Free State and Great Britain.

--:--

WALLACEBURG—Wallaceburg has entered an army in the starling war now waging on the Western Ontario front. North Kent county had become so heavily populated by the birds that a group of citizens joined forces and rained shot-gun pellets into trees where the birds were roosting. No noticeable difference was reported to-day.

--:--

OAKVILLE.—Six persons were injured near here to-day when an automobile in which they were riding left the highway and was wrecked when it plunged into a tree. All were seriously but not critically hurt. Names of the injured are: Councillor J. Whitaker, Mr. and Mrs. Arthur Hillmer, Nat. Buchanan, H. Wallace and Alfred Whitaker. All were taken to hospital in Hamilton.

--:--

LONDON, Eng.—Two flying-boats of the R.A.F. got away from Plymouth to-day on the first official Royal Air Force flight to Greenland. Wing-Commander G. Livock of Middlesex is in charge of the flight, expected to take three days. Each machine has a crew of six, and one carries a Danish naval officer who will assist in geographical observations with a view to further planning of the route to the American continent.

--:--

CHATHAM.—During the hearing of argument in the case of three hotel keepers of Chatham charged with selling liquor to a minor, W. George Kerr, counsel for the hotelmen intimated that a petition would be sent to Hon. Arthur Roebuck, Attorney General of Ontario asking him to institue a law making it a punishable offence for any minor to solicit a glass of beer in a beverage room.

--:--

WINDSOR.—Five minutes after J. S. Rodd, K.C., had cut a ribbon to open the new Kingsville-Harrow pavement highway, George Pilsiski tried it out at a speed of over 60 miles an hour. He paid a fine of $7 and costs for establishing traffic court precedent for the new road.

--:--

LONDON, Ont.—Ontario Police today arrested three persons in connection with an alleged blackmail ring operating in this city.

They took into custody Mrs. Mary Turnbull; her son, Frank Taylor, and his wife, charging them with "theft by threats." They said thousands of dollars were involved in the alleged blackmailings of London citizens.

--:--

TORONTO.—John Marchbank, fraternal delegate from Great Britain to the Canadian Trades and Labor Congress, told that body today Stanley Baldwin, Lord President of the Council, appears to be in complete control of the Government in the United Kingdom. Prime Minister Ramsay MacDonald, away on a rest cure, he said, has left his colleagues, "to rob the roost as far as Labor is concerned."

--:--

BURNABY, B.C. — Richard Lange, 45, was charged with murder today following the shooting of Hans Ambrosch, 33. The two were neighbors in the Burnaby Lake district, suburb of Vancouver.

Lange told police he shot through his window with a shotgun at Ambrosch, whom he believed to be a prowler, late last night.

--:--

NORTH BAY.—Yvonne, heaviest of the Dionne quintuplets, took the largest drop of any of the mites since their birth to-day. She lost three ounces in weight, leaving her only 1¼ ounces heavier than the next in line, Annette. Two of the other babes also showed losses to-day.

"This continued dull weather is not agreeing with the babies," said Dr. A. R. Dafoe.

--:--

CHATHAM. — The roosters crowed ed from one o'clock in the morning, and kept her awake, Mrs. Dorthea Fredenburg of 84 Wellington street, told Magistrate Arnold in police court this morning, but she stoutly denied that she had attempted to poison them by sprinkling Paris Green in the coops of her next door neighbor, George Murphy. She was convicted on the attempt charge and fined one dollar.

BITTER MELEE RAGES HOURS THROUGH TOWN

3,500 Strikers Are Involved in Clash With Troops.

DRIVEN INTO CEMETERY.

Saylesville, R.I., Resembles War Torn Village After Night Clash.

SAYLESVILLE, R.I., Sept. 12. —(AP)— Saylesville resembled a war torn village today as 500 National Guardsmen patrolled the streets in the wake of bloody fighting between troops and strike sympathizers.

Guardsmen, with bayonets, tear and nausea gas and steel helmets, were stationed around the Sayles finishing plant, scene of wild rioting which has caused injury to 70 persons within the last 48 hours.

The latest outburst came last night when approximately 3500 strikers and sympathizers engaged in a fierce battle with the troopers which culminated in a running fight through the Moshassuck cemetery. Tombstones were used by both troopers and strikers as bulwarks during the engagement.

The clash came when the strike sympathizers armed with rocks and stones, surged over the deadlines established by the Guardsmen earlier yesterday after three persons, including a 73-year-old woman, were injured. The strikers group smashed hundreds of windows as they engaged the troopers.

It was estimated 50 were wounded yesterday, including 10 Guardsmen and a central Falls policeman felled by gas.

Men Still Work.

Throughout the rioting more than 500 employees of the plant, who reported for work at five o'clock, remained at their tasks. Mail officials said every department was operating last night.

Plans for getting the workers safetly out of the plant to-day and conducting the incoming employees to their departments were being made by Brigadier-General Herbert R. Dean, commander of the troops here.

Seven men were arrested by the National Guardsmen and turned over to Central Falls police. Some of those arrested were equipped with sling shots, which National Guardsmen said, could throw heavy rocks far inside the deadline.

Besides the Guardsmen and strikers injured during the riot several newspaper reporters and photographers were struck by flying missiles and badly cut.

Early this morning the rapidly diminishing crowd opened hydrants on Liberty street, one block from the mill, flooding the streets and endangering the wiring in that neighborhood.,

The First Shots

National guardsmen fired their first shots in this state this morning when they discharged a volley over the heads of strikers who advanced upon them in the vicinity of the Sayles Finishing Co.

The detachment of 24 guardsmen, under command of Col. Harold R. Baker, met the threatening group of strikers advancing across Moshassuk cemetery, near the plant, armed with rocks and stones. After their refusal to disband, Col. Barker gave the command to his men to open fire. A volley roared over the group as they fled. An Auburn haired woman and between seven and nine men were arrested by guardsmen and taken to the mill property where, guardsmen said, they were held for local police.

The Weather

For some time the weather has been unusually cool. It was not always thus. From the 9th to the 12th of September, 1931, we had a period of extreme heat that beat all records for September. There were five consecutive days with over 90 degrees in the shade, and on the 11th and 12th 98 degrees was officially registered.—W. P.

Mounted police from Egypt took part in the International Horse Show in London.

Royal Match Inspired By Love

PRINCE GEORGE AND PRINCESS MARINA

Just a typical engaged couple, despite their royal blood, are Prince George of Great Britain and his beautiful fiancee, Princess Marina of Greece. This new photo shows them at the royal palace of King Alexander and Queen Marie of Jugoslavia.

ALLEGE FARMER DISCHARGED GUN AT FLEEING BOY

Josiah Cowan, of Otonabee, Charged With Shooting to Maim.

HAD HIRED YOUTH.

Douglas Brazendale Says He Was Chased Around Buildings.

Facing a charge of "shooting with intent to maim," Josiah Cowan, 58 year old Otonabee Township farmer this morning appeared before Magistrate O. A. Langley, K.C., and was remanded without plea for one week.

The accused, it is alleged, fired one barrel of a double-barrelled shotgun from a distance of 200 yards after the fleeting figure of Douglas Brazendale, 16 year old hired boy. The boy, otherwise unharmed, was stated to be "shaking like a leaf" when Provincial Constable David Silvester arrived to investigate the affair, after being called by Mrs. Cowan.

Accused is stated to have become enraged when the hired boy left his work in the fields and came to the pump in the farm yard for a drink of water. After having some words with the boy, Cowan is alleged to have returned to the house, to reappear some moments later with a double-barrelled shotgun.

Scared by his employer's threats the boy took to his heels in terror when the farmer commenced to chase him with the gun. The pursuer and the pursued, it is stated, circled the house and outbuildings of the farm, and then Cowan, it is alleged, discharged one barrel after the fleeting youth. The gun was discharged at a distance of about 200 yards from the boy, it is learned, and fortunately did not take effect, although some of the pellets are said to have ripped the youth's trouser leg.

The dramatic incident occurred shortly after eleven o'clock yesterday morning on the farm, which is on R.R. 1, Indian River. Receiving a call from Mrs. Cowan the provincial constable hurried down to the scene of the disturbance and placed Cowan under arrest.

When he appeared before Magistrate Langely this morning Cowan declined to accept legal assistance. He elected summary trial, and on his own request and that of the Crown was remanded without plea.

Your Evening Smile

CONCEIT

Woman (in crowded bus, to her friend): I wish that good-looking man would give me his seat.

Six men rose.

Industrious

WEST CHESTER, Pa., Sept. 12.—(CP)—Federal agents set out to find why the Chester County poorhouse guests were not poor any more.

They found the answer in a cornfield on the county poor farm.

Moulds and a crude furnace for making counterfeit money.

Bogus nickels, quarters and half dollars were turned out, the agents said.

BANK GOVERNOR HAS VETO RIGHT OVER DIRECTORS

Shares in Bank of Canada Limited Fifty to Purchaser.

BY-LAWS PUBLISHED.

Will be Offered for Sale in Near Future.

OTTAWA, Sept. 12 (C.P.)—A 37-year-old Canadian, Graham F. Towers of Montreal, will possess extraordinary powers as Governor of the Bank of Canada, the proposed Central Bank for the Dominion. Under the bank's bylaws he will have the right to veto any resolution of the board of directors and without his authority, the board will be powerless.

The by-laws, prepared by Finance Minister E. N. Rhodes and approved by Cabinet, were published here yesterday in a special edition of The Canada Gazette. The next step will be a public offering of the shares of the bank and its constitution as a corporation, privately owned but under restrictions and safeguards established by Parliament last session.

Shares of the bank will go on sale within a short time. They will have a par value of $50 with a maximum of 50 shares as the limit any person may own. Under the legislation passed by parliament, shares must not sell below par and they carry dividend possibilities of 4½ per cent. Each subscriber must be a British subject ordinarily resident in Canada and not a director or employee of a chartered bank.

Provisional Board

Seven provisional directors were appointed in the Bank of Canada Act, six being members of the staff of the Department of Finance, and one from the Department of External Affairs. These officials are: The Deputy Minister of Finance, the Counsellor of the Department of External Affairs, the Controller of Government Guarantees, the Controller of the Treasury, the Controller of Currency, the Director of Estimates

(Continued on Page Five)

DRIVER OF CAR IN FATAL CRASH ON TRIAL HERE

Roy Walsh Charged With Manslaughter in Death of Jos. M. Maher.

IN SUPREME COURT.

Accident Near Springville September 30 1933—Alcohol Drunk.

Trial of Roy Walsh, 26, of Ashburnham, on a charge of manslaughter arising from the death of Joseph M. Maher in a motor crash on Highway 28, near Springville, on September 30 last opened yesterday in Supreme Court here before Mr. Justice Henderson.

Crown Attorney V. J. McElderry, K.C. conducted the prosecution and G. N. Gordon, K.C., the defence.

Medical testimony indicated that Maher's fatal injuries were caused when he was thrown against the steering wheel of the car.

John W. Pierce, land surveyor, submitted to the court a plan of the section of the highway just north of the village of Springville where the accident occurred.

Provincial Constable D. Silvester stated that in company with Highway Patrol Officer A. E. Hornick he went to the scene of the crash at 5.45 o'clock in the morning. The wrecked car was in the east ditch, while opposite it in the west ditch was found the body of Joseph Maher, which at that time was not identified. The car was so badly damaged that parts of it were scattered around for more than 25 feet and everything indicated that it had left the road and turned over several times, the officer stated.

Walsh Found Asleep

Evidence of the crash and the course of the car indicated that the vehicle had been travelling at terrific speed. Near the car was found a bottle which contained about an ounce of rubbing alcohol. Albert Bowles, a farmer, approached and directed the constable's attention to a man, Roy Walsh, who was asleep under a tree in a field 100 yards to the east of the road.

"Constable Hornick and I crossed the field to the man," Constable Silvester testified. "He was huddled up under a light coat. We shook him. He grunted and we knew he was alive then. We stood him on his feet. He made some statements."

At this point the jury was taken from the court room while argument was heard between Crown Attorney McElderry and Mr. Gor-

(Turn to Page 6)

Polish Immigrant Wins $30,000 on Race

TORONTO, Sept. 12. (CP). — John Wisebord of Orangeville, Ont., to-day welcomed a little fortune of $30,000 won through a ticket on Windsor Lad in to-day's Quebec Army and Navy sweepstake on the running of the St. Leger.

Wisebord heard of his good fortune as he attended ceremonies here in celebration of the Jewish new year. He said the first thing he would do when he got the money was take a trip to Poland to see his mother.

Eight year ago Wisebord arrived in Canada with $12 in his pocket.

Train Reduces Auto Twisted Scrap Metal

When in the act of crossing the railway tracks on Bethune street to turn into a junk yard next to F. H. Dawson's feed warehouse, at nine o'clock this morning, a car was struck by a shunting freight train. Percy and William Henry, sons of William Henry, of Bensfort Bridge, occupants of the car, fortunately escaped injury, although the vehicle in which they were riding was completely telescoped.

Railway employees claim that the locomotive which was shunting the nine cars, was sounding the bell as the cars were being switched about in the yard.

Seeks Information

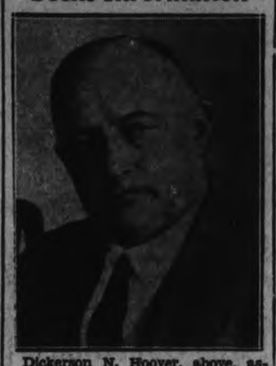

Dickerson N. Hoover, above, assistant chief of the United State Bureau of Navigation, is heading inquiry into the Morro Castle disaster, in New York. Persistent rumors of sabotage will be fully probed, and charges levelled against the crew by some of the rescued passengers will also be thoroughly sifted.

DR. MOORE GIVES LAST SERMON AS MODERATOR

Drs. Roberts, Laird, Bryce, Ritchie, MacGregor Nominated to Take Place.

300 ATTEND RALY.

Sixth Biennial General Council of United Church Likely to See Woman Ordained.

KINGSTON, Ont., Sept. 12 (C.P.). — Three hundred clerical and lay commissioners from Canada, Newfoundland, and Bermuda gathered in this city to-day for the sixth biennial General Council of the United Church of Canada in Sydenham United Church. Representatives of eight foreign missions will also attend.

Preceding the inaugural business session to-night a service of Holy Communion will be held this afternoon, at which the council sermon will be preached by Rt. Rev. Dr. T. Albert Moore, the retiring Moderator.

Election of a successor to Dr. Moore will take place to-night. For this honor, Rev. Drs. Richard Roberts, Robert Laird, Peter Bryce, D. C. MacGregor and D. L. Ritchie have already been nominated by the lesser courts of the Church.

Many important questions will come before the assembly during the ensuing days of the conference. Constituted following the meeting of the General Council in 1932, the commission on the church and industry will present an extended statement of Christian doctrine and the relation of economic conditions. Sir Robert Falconer, Toronto, is chairman of the commission.

Ordination For Woman.

Possibility the decisions of the Council may result in the ordination of at least one woman to the ministry of the Church is seen in a notification by the Saskatchewan Conference that it intends to ordain Miss Lydia E. Gruchy, B.A., at the next conference in 1935 unless objection is made by the General Council. The Western Conference urges the General Council to place no obstacle in the way of Miss Gruchy's entry into the ministry.

Among other matters to come before the commissioners are the questions of ministerial salaries, the settlement of ministers and the re-

British Freighter Runs For Port, Afire

CRISTOBAL, C.Z., Sept. 12 (AP)—The British freighter Bradburn, carrying a cargo of cotton and phosphate, out of Tampa, through the canal zone, and bound for Kobe, Japan, reported to-day that she was afire.

The Bradburn reported that she was returning at full speed to Baboa from which she sailed Sept. 9.

No further report came immediately on her progress nor was there an immediate estimate as to how serious the fire might be.

The Bradburn is operated by the Leeds Steamship Company of Great Britain.

ALIMONY SUIT BASED ON FEAR OF J. A. O'BRIEN

Wife Called as First Witness in Supreme Court Trial.

LEFT HER HUSBAND.

Mrs. O'Brien Tells of Threats Against Her Life.

Hearing of the evidence in the suit of Mrs. Alice Ann O'Brien for alimony from her husband, J. A. O'Brien, opened to-day in Supreme Court here before Mr. Justice Henderson.

Mrs. O'Brien was the first witness and told of the actions of her husband which caused her finally to separate from him.

Examined by G. N. Gordon, she said the action was brought by her against her husband, J. A. O'Brien, for alimony.

Mr. Gordon read a letter received by his firm, Gordon and Elliott, from Mr. O'Brien on June 4, 1934, regarding alimony for Mrs. O'Brien. In the letter, Mr. O'Brien stated he had not at any time refused to support his wife and stating that "I will do all in my power to support my wife and I do not wish to carry on negotiations with a rat like Mr. Gordon is."

Witness said she married Mr. O'Brien in Toronto on January 19, 1921, and they lived first at the Crown Apartments in this city. Later they moved to a house on Engleburn Avenue, and lived there approximately 12 years.

"The breaking point in our relations came in May, 1933," Mrs. O'Brien stated. "He stayed out all night repeatedly. He suggested that I should go away as I was 'cramping his style' and his good times."

"I went away and returned on September 9," witness said. "Between that date and October 19, he was away all night except three nights. On October 19, he came home in the morning. He had a black eye, a cut lip and his face was otherwise disfigured.

Solicitous by 'Phone.

"From then on he never returned to the house while I was there. He did go to the house on several occasions when I was at church. He 'phoned me now and then and asked me how I was and if I needed anything."

Last September, Mrs. O'Brien said, her husband suggested she should go away and stay away. At another time he told her to leave town and he would give her $150 a month.

Some time before he left, witness said, Mr. O'Brien moved into another bedroom. She maintained that she had always performed her duties as a wife to him. She denied that she had ever put him out.

With Another Woman.

"One night last May he came home in an intoxicated condition and I told him I couldn't live with him any more," she said. "I told him I couldn't live with him because he had been living with another woman, and while I was away he had brought her to my home and lived with her there. When I came back he moved to another apartment "with her."

She said he had threatened to kill her repeatedly. "I was in constant fear of him," witness said. "He often said how strong his fingers were and how easy it would be to choke me."

On numerous occasions, she said, he assaulted me, one time tearing her clothes from her back. On one occasion when witness and her husband were out driving, she said, "he began going at high rate of speed and said he was taking me to Whitby, that I was crazy." At another time while driving back from Toronto, he threatened to have a motor collision in which she would be killed. Still another time, when he was drunk, he tried to choke her.

All Stung

LONDON, Sept. 12.—(CP)—Big Ben has had his faces washed and all doiled up with crimson paint and bright gold. A drab and gloomy landmark when it was put in splits for overhauling, Big Ben reappeared in the same glittering finnery as it did in the early sixties.

The gold is real gold, too, applied in the form of the thinnest of gold leaf.

RADIO ENQUIRY RECEIVED FIRST OPERATOR SAYS

Rogers Asked for Explicit Instructions From Acting Captain.

HEDGED BY FIRE.

Alleges Assistant Stirred Up Discontent Some Time Ago.

NEW YORK, Sept. 12. —(AP)—George W. Rogers, chief radio operator of the burned liner Morro Castle, testified at a government inquiry today that some time ago his first assistant, George Alagna and another operator "Tried to instigate discontent on the ship."

Rogers testified hesitantly on this point and only after he received permission to consult his attorney, who subsequently was found not to be present. The witness said he feared his statements might be misconstrued.

Dickerson N. Hoover, conducting the inquiry for the Department of Commerce, told Rogers he wanted to learn whether discipline was maintained aboard the liner.

When his attorney did not appear, Rogers said: "Some time ago there was a strike among the radio operators. Alagna and another operator tried to instigate discontent on the ship by seeking signatures of a protest that the food on the ship was bad."

He testified he was awakened by the second assistant operator after the fire broke out. The time was 2:55 a.m., E.S.T.

"I dressed immediately and went into the radio room," he related.

"I told the first assistant operator, George Alagna, to go to the bridge to act as my messenger to receive any orders."

"Did you have any lack of confidence in the bridge?" asked Hoover.

"No, we were following routine practice. Smoke began to pour into the radio room shortly. At 3:13 Mr. Alagna returned to the radio room and told me:

" 'You'd better get out of here if you don't want to die like a rat.' "

Received Fire Query

"I asked him what about the distress messages.

"Then we received a radio message from another ship asking about a burning ship off the Jersey coast".

(Continued on Page 8)

Roosevelt Demands Fireproof Liners

HYDE PARK, N.Y., Sept. 12.—(A.P.)—Aroused by the Morro Castle disaster, President Roosevelt wants the United States' Congress to enact legislation eliminating wooden passenger ships and requiring fireproof construction.

Also, Mr. Roosevelt disclosed at his regular press conference to-day that he expects the Department of Justice to take whatever action may be required as a result of the inquiry into the Morro Castle fire which cost more than 100 lives.

It is the conviction of the President that the time is past when passengers at sea should ride in vessels susceptible to a conflagration such as the Morro Castle blaze.

He feels that steel passenger ships can be constructed and that almost every piece of equipment aboard ship can be of a reasonably fireproof nature.

MORRO CASTLE TRAGEDY BLAME CLINGS TO CREW

Radio Officer Held Incommunicado After Startling Testimony.

ALL MATES SUBPOENAED.

Picture of Stark Panic Painted—Lad Tells of Hearing Shot.

By HENRY CASSIDY

NEW YORK, Sept. 12 (A.P.) — The blight of the Morro Castle clung closer to her crew to-day, with the first assistant radio officer held incommunicado and all his mates under subpoena.

George Ignatius Alagna, 23-year-old radio operator, was locked up as a material witness in the investigation which was resumed to-day before the federal grand jury.

Civil warrants served on the others of the crew to prevent their sailing away from the investigation to-day on the Ward liner Siboney, for which United States Attorney Martin Conboy said some were signed.

The Morro Castle herself, not yet rid of her freight of fire and death, coughed out her life on the Ashbury Park, N.J. beach, where firemen expected to quell the flames to-day. Officials of the Ward line hope to be able to search the forward part of the ruined vessel soon for the body of of her late Captain Robert R. Willmott.

Starts Panic

The Department of Commerce carried on with its inquiry, painting a stark picture of panic aboard the ship Saturday morning as she was devastated by fire at sea.

To add to the testimony that members of the crew fled the liner early—in lifeboats holding few passengers—came the story of a 16-year-old passenger, Lewis Perrine.

He told newsmen that as he struggled to safety through the smoke, he thought he heart a shot, thought he saw an officer standing nearby and a sailor lying on the deck.

Acting Captain W. F. Warms denied that there was any insubordination, asserting: "I never fired a shot."

Joseph Prendergast, Assistant United States Attorney, said he probably will go to Princeton, N.J., to investigate Perrine's tale.

Alagna, who testified for two hours yesterday before the grand jurors, was considered one of the Government's most important wit-

(Turn to Page 7, Please)

ACQUITTED

STRATFORD, Ont., Sept. 12.—(CP). William H. C. Bingham of Sault Ste. Marie, was acquitted yesterday by Magistrate J. A. Makins on a charge of inducing Albert Colver to make out a cheque for $10 by false pretences. The magistrate said there was not sufficient grounds for a conviction.

Police Release Stifling Tear Gas To Curb U.S. Textile Strikers

This graphic photo shows a tear gas bomb exploding in the midst of the group of U. S. textile strikers, filling the air with the searing chemical, when police routed the demonstrators from a railroad yard at Atlanta, Ga., where they attempted to hold up a switch engine and several railroad cars near a cotton mill. The strikers can be seen scurrying out of the area as the gas spread.

FIRST Quality for Little Money

BLUE LABEL 33c Half Pound

LYONS' TEA

J. Lyons & Co. (Canada) Ltd., Toronto and Montreal

JURY DECLARES C. P. R. CROSSING IS DANGEROUS

Recommends More Visibility Where Wm. Sutherland Met Death.

NEAR BENNETT FARM.

Suggests More Precaution Might Have Been Taken by Truck Driver.

William Sutherland, 53-year-old Scottish-Canadian of Orpington road, came to his death on September 5th, in the township of North Monaghan, from a fracture of the skull received when struck by a Canadian Pacific Railway train while riding at the rear of a Canada Packers, Limited, truck, the coronor's jury declared at the inquest presided over by Dr. T. W. H. Young here last night.

"We are of the opinion," the jury said, "that this crossing is a dangerous one, and that more precaution might have been exercised by Frank Driscoll, the truck driver, before crossing the railway tracks at that point. We recommend that the proper authorities take action to make the view from the east at the crossing more visible."

Crown Attorney V. J. McElderry, K.C., conducted examination of the witnesses. T. P. O'Connor and J. A. Stinson, claims agent, watched the interests of the Canadian Pacific Railway Company.

Truck Driver's Story.

Frank Driscoll, employee of Canada Packers, Limited, testified that after setting out on his route on the fateful morning he met John Hickey at Westcott and George streets and picked the lad up to ride with him in the cab of the truck. He did not remember having been instructed not to carry passengers.

When proceeding along the tenth concession of North Monaghan some distance from the scene of the crossing smash in which his truck was involved, Driscoll said he saw Suth-

(Turn to Page 7, Please)

PRINCE GEORGE BACK IN LONDON

Leaves Intended Bride Princess Marina Shopping in Paris.

CROWDS CHEER WILDLY.

LONDON, Sept. 12 (A.P.)—Leaving his fiancee, Princess Marina of Greece, in Paris with her parents, Prince George came home to-day after an eventful holiday on which he won a bride.

The Prince was greeted enthusiastically as he stepped from an airliner at Croydon Airport. Crowds covering roofs of all buildings in the vicinity cheered loudly. The field itself had been cleared.

The Prince, bare-headed and bronzed by the sun, smiled happily as he was confronted by a crowd of cameramen. He was photographed many times as he stepped to his motor car to go to York House.

Prince George will leave to-night for Balmoral Castle in Scotland to join the King and Queen.

Sound Sleeper

ORANGE, Calif., Sept. 12.—(CP)—While Grant Geddicksen slept in his automobile, thieves stole $26 in cash from his pockets, both bumpers from his automobile, a spare tire and a wheel, horn, 1 radiator cap, coat, sweater, set of tools and a tie clasp.

MUNITION PROBE HEADS IGNORE ALL COMPLAINTS

Witnesses Admit Mad Race for Arms Will Bankrupt All Engaged.

DISASTER FOR WORLD.

WASHINGTON, Sept. 12. (AP). Despite protests from some countries as to what the United States senate munitions investigation is bringing out, Chairman Gerald Nye gave the word to-day that "there will be no change in our plans."

The committee turned its searchlight to-day upon the 130 year old Du Pont Company, which hs furnished the United States with a large part of the material used in its wars.

Secretary of State Cordell Hull, to whom protests have been made by other countries, conferred yesterday with Senator Nye, and it was following this conference that Nye said the committees plans would not be changed. Secretary Hull spoke of the inquiry as a "righteous" one.

A committee member said one of the subjects discussed at the conferences was testimony to be given by officials of the E. I. Du Pont De Nemours Corporation on Wilmington, Delaware.

Testimony was received yesterday that Presiden Rodrigues of Mexico had interested himself in war material sales and purchases.

At Mexico, D.F., a statement was issued on behalf of the president saying "It is absurd and inconceivable to try to connect the name of the president of republic and the names of other Mexican functionaries in the investigation, and whatever declarations may be made before that committee do not affect in any way the reputations of these persons, nor do

(Turn to Page 7, please)

HAVELOCK VOTES ON DECEMBER 3

First Monday of Year's Last Month Picked to Avoid Confusion.

BOON TO NEW COUNCIL.

HAVELOCK, Sept. 12. (Examiner Correspondence). — Changing the date for the municipal elections from the first Monday in January to the first Monday in December was probably the most important business conducted at the regular meeting held in the chambers last evening, Tuesday, when Reeve Richard Sanderson presided and all members were present.

While the opinion of the change was not unanimous, Councillor Spencer who seconded Joe Johnston's amendment to keep the old dates said the new ones would probably work out all right, and there was no material difference anyway. Some of the local citizenry when informed of the change queried "What will the candidates say when they won't be able to wish the electorate a 'Happy New Year' and all that".

Reeve Sanderson said that he had long been of the opinion that election day should be earlier for various reasons, and now that unemployment relief was such a vital question, he was firmly of the opinion that the change to an earlier date would be of great benefit in determining the policies of incoming council and getting an earlier start in the new year. The old dates too created much confusion in certain years when the Christmas and New Year holiday came on election and nomination day.

No added expense will be incurred in the change and if it does not prove entirely satisfactory it can quite easily be chang-

(Turn to page 6).

Hog Quotations In Peterborough

WEDNESDAY, SEPT. 12, 1934.

Canada Packers quote:

Bacon hogs — F.O.B., $8; off truck, $8.10; rail graded, $10.75.

Selects $1 per hog premium.

Sows 4c off bacon prices.

Cream—No. 1 (on truck, 18c; No. 1 (delivered), 19c.

Special, 2c per lb. premium.

Dewart Bros. quote:

Grain—Spring wheat, 85c; Fall wheat, 95c; oats, 35c; malting barley, 64-67c; feed barley, 53c; rye, 60c; buckwheat, 50c.

KIRKFIELD MAN NAMED TO TAKE STAPLES' POST

Switch in Victoria Registrarship Carries Out Hepburn's Election Promise.

SHERIFFS TO GO.

Only Those in Essex, York, Wentworth Likely to be Retained.

TORONTO, Sept. 12.—The office of sheriff in the Province of Ontario, as a separate administrative unit, may with the exception of four cases, be abolished shortly by the Hepburn Government.

Premier Hepburn intimated yesterday that a survey of the situation was being made by departmental officials with a view to effecting such economy and increased efficiency as in the Government's opinion seemed possible.

The plan which is under advisement is to link the sheriff's office, where possible, up with other posts such as county court clerk and county jailer. Only four counites, Essex, York, Wentworth and Carleton, are considered at present as excepted.

J. Wilkie Lawrason of Hamilton, will be the new sheriff for Wentworth, the Prime Minister announced. He succeeds the late Hon. Dr. Leeming Carr.

Two other appointments, concerned with the administration of justice, were also announced by the Premier. Harvey F. McColloch, Hamilton barrister, is to be Assistant Crown Attorney for Hamilton—a part-time job—at a salary of $1,500 a ear. Jaspar Foreman, Kirkfield, succeeds W. W. Staples of Lindsay, as registrar of the Supreme Court and clerk of the County Court for Victoria County. The post of registrar of the Surrogate Court has also been added to his duties without any increase in pay. Dismissal of Mr. Staples, a former Conservative M.P.P. for South Victoria, is by way of implementation of Mr. Hepburn's threats that all appointments made by the Henry administration in its fifth or "lame duck" year of office must go.

A Radio Find

HAVELOCK, Sept. 12. (Examiner Correspondence).—Miss Helen G. Bedford, student attending the Havelock Continuation School had an audition for broadcasting work over station C.K.C.L., Toronto, recently, and Frank Gilbert who features her each Saturday morning lists her among his favorite finds It was while on a fishing trip to Trent River, where Helen spent the summer, that the discovery was made. Helen has a beautiful dramatic soprano voice and is a former pupil of Frederick G. Mann, L.Mus., Peterborough.

All of England's 71 "approved" schools for delinquent children are now filled to capacity.

Dairy Notes

CAMPBELLFFORD, Sept. 12. — Cheese offered for grading at Campbellford last week were as follows:—Beaver 26, Woodlands 19, Seymour West 17, I.X.L. 20, New Modle 19, Trent Bridge 44, Spring Valley 17, Burnley 46, Kimberley 48, Brae 24, Cro.. Bay 31, Stanwood 26, Brickley 12, Prince of Wales 34, Rylstone 56, Trent Valley 52, Roseneath 25—Total 518.

Gradings on August 31st were: — Beaver 18, Woodlands 19, Seymour West 12, I.X.L. 19, New Model 18, Trent Bridge 44, Spring Valley 15, Burnley 40, Kimberley 35, Brae 20, Crow Bay 38, Stanwood 26, Brickley 21, Prince of Wales 30, Rylstone 55, Trent Valley 52, Norham 35, Roseneath 22—Total 514.

During the month of August there was made in Campbellford district 270,430 lbs. of cheese.

Cheese sold on Saturday at Belleville for 9 7-16 cents.

A good program is being prepared for the Central Ontario Cheesemakers Convention to be held in Picton on Dec. 4th and 5th.

Mr. Thomas Heath, cheesemaker at I.X.L. factory, spent the Labor Day week-end at the Canadian National Exhibition, Toronto. While away he took unto himself a wife, in the person of Miss Grace Murray, daughter of Mrs. Murray and the late James Murray, of West Huntingdon. Congratulations.

MORE HEAT ... LESS MONEY ... BUY HAMCO COKE

HAMCO

Gives more heat Costs less money

Dustless COKE

A-71

Place a TRIAL ORDER Today

Made in Canada

(FORMERLY HAMILTON BY-PRODUCT COKE)

Sold in Peterborough by

McCarthy & Johnston
Peterboro Fuel & Transfer Co. Ltd.
Thos. A. Rehill & Co.
Sanitary Ice Supply. A Thompson
W. Scott Co. Limited. E. J. Metcalfe
H. B. Taylor & Son

Gangway for THRILLS

Here's a THRILL for Breakfast

GANGWAY indeed—for "Grape-Nuts" Flakes. It's the grandest taste thrill that's ever come to breakfast! Has the flavour and nourishment of that old favourite "Grape-Nuts" Cereal in a new flaked cereal that everybody enjoys. It's easy to digest, too — and economical to serve. Ask your grocer to send you a package for tomorrow's breakfast. "Grape-Nuts" Flakes is made in Canada.

"GRAPE-NUTS" FLAKES

the Smile-Tempting Breakfast Thrill

GOLDEN-FLAKE COMPANION TO "GRAPE-NUTS" CEREAL

JUDGE GREETED BY BARRISTERS

Mr. Justice Henderson Begins Judicial Duties Here.

RECENTLY APPOINTED.

Newly-appointed as a Justice of the Supreme Court of Ontario, Hon. W. T. Henderson heard his first case here yesterday afternoon when the county sessions opened before him at the court house.

Mr. Justice Henderson was welcomed to Peterborough by J. W. Stevenson on behalf of the local members of the Bar at the opening of the court. The Grand Jury in its report also extended its congratulations to His Lordship on his elevation to the Supreme Court bench.

The Grand Jury made its report as follows:

We, the Grand Jury, empanelled for the Supreme Court sittings of Ontario, held at the County Court House, in the City of Peterborough, Tuesday, September 11th., 1934, beg to report, as follows:

As suggested by your Lordship, we thought it unnecessary to inspect the different public Institutions in the City and County of Peterborough, owing to the fact that the same have been inspected in June 1934.

We did, however, inspect the Gaol, and find that considerable painting is being undertaken in the building, as recomended by the Provincial Inspector of Prisons. This, we believe to be necessary, and a marked improvement.

In looking through some of the Offices in the Court-House building, we would recommend that similar decorations be carried out, which would improve the interior of the buildings.

In conclusion, we wish to congratulate Your Lordship on being elevated to the Supreme Court Bench, and trust that your visit to this city will be a pleasant remembrance.

Members of the Grand Jury were: John Christie, Asphodel; A. S. Couper, 247 Engleburn avenue; Wm. Franks, North Monaghan; foreman, Chris Graham, 575 Glimour street; Robert Hendry, 313 Maitland avenue; Bruce Ingram, Harvey Township; Wm. Knox, Otonabee Township; Owen Murray, North Monaghan; Howard Pearson, Smith Township; L. G. Russell, Douro; Maxwell Sloan, 167 Romaine street; J. S. Selkirk, 581 Aylmer street; Noble J. Wootten, 513 Dickson.

B.C. Convicts' Strike For Wages Is Easing

NEW WESTMINSTER, B.C. Sept. 12 (C.P.)—"An increasing number of the strikers are declaring their willingness to return to work," Col. H. W. Cooper, warden of the federal penitentiary here, said to-day in commenting on the strike of 120 convicts, locked in their cells for refusal to work. The strike started on Sept. 1 when a gang of seven convicts laid down their tools and refused to work. They were locked in their cells. On Sept. 10, 37 more prisoners refused to work and were locked in, and yesterday an additional 26 prisoners went on strike.

The ringleaders told Col. Cooper they had no complaint against their treatment but asked wages for their work and a convicts' agreement to discuss matters with the authorities. Their demands were refused.

Listening By Mechanism

This set of artificial ears was used to detect approaching bombing aeroplanes by the "defenders" of Paris during air manoeuvres over the French capital. Le Bourget airport was theoretically bombed out of existence by the attackers without the defenders being able to retaliate effectively. French high command declare this indicates need for more aerial protection for large cities. The listening post was used to direct anti-aircraft guns.

BLAMES STRIKES TO U. S. OWNERS EVADING LAWS

Trades Congress Told Workers Prohibited Having Own Organizations.

TO MAINTAIN RIGHTS.

TORONTO, Sept. 12 (C.P.) — Deliberate efforts of United States employers to evade the labor provisions of the National Recovery Act and to prevent workers having an organization that would enable them to maintain their rights produced the epidemic of strikes that swept the United States this past Summer, declared Joseph P. McCurdy of Baltimore before the Trades and Labor Congress convention here to-day.

Fraternal delegate from the American Federation of Labor, Mr. McCurdy addressed the convention and outlined labor conditions in his country. He sketched American industrial history from the creation of the National Recovery Administration down to the present and stressed the identity of interest between American and Canadian labor.

Business turned to the Government for leadership after the banking collapse of 1933 and joined in a national effort for recovery under the Recovery Act, he declared, pointing out for the first time in United States history there was set up a central organization to work out rules for industry. Its basic purpose was to create employment, increase purchasing power, restore domestic and foreign commerce, and eliminate those conditions in which unfair competition were rooted.

Boom for 3 Months

Fundamental in the recovery set-up were national organizations of labor on the one hand and employers on the other. Industry fell in line with the President's plan, and for the first three months of the code more than 1,500,000 men and women were put to work by shortening hours. Industry thrived.

Then came a change, he declared, and when business men "saw the opportunity for profits returning and their industries coming out of the red, their real attitude came to the surface."

Employers "revived old slogans, began to protest against 'government interference in business,' refused further co-operation in the program of shortening hours. Many openly defied Section 7 (a) of the Recovery Act, mandatory for every code, which give labor the right to organize and refused to deal with trade unions or to permit their employees to join in a bona fide union."

Refusal to shorten hours and raise wages a further ten per cent, as the President requested in the Spring checked progress towards recovery, Mr. McCurdy said, and in June of this year there were more unemployed than in the previous October.

LINDSAY FAIR WILL OPEN ON THURSDAY

Directors Expect Last Year's Record in Attendance Will be Maintained.

LINDSAY, Sept. 12 (Special to The Examiner).—The formal opening of Lindsay Central Fair will take place on Thursday afternoon, and with good weather the directors expect that last year's record both from the standpoint of exhibits as well as attendance will be maintained. Record entries in horses and live stock are reported. The Conklin Shows, the big attraction for the Midway, is expected to arrive in Lindsay on Thursday morning. A splendid card of racing events will be run off the three days of the Fair.

The Ontario Hydro Commission has notified the local Hydro Commisison that an interim rate of $43 per h.p. per year will be charged for power. This is a reduction of one dollar per horse power, but the consumer will continue to pay the same rate. The total saving for the year for the local Commission is expected to be in the neighborhood of $1,700.

The funeral of Mrs. Margaret Weldon, mother of Clark Weldon of Peterborough, took place at the South Valentia Cemetery, Mariposa Township, and was attended by a large concourse of friends of the deceased from Lindsay and district. Funeral services were conducted by Rev. Harold W. Vaughan, of Toronto. The deceased was born at Valentia; her husband, David Weldon, predeceasing her 34 years ago. After his death she took up residence in Oakwood before moving to Lindsay, where she resided for the last 27 years. She is survived by three children and three brothers. The Valentia cemetery, where she was laid to rest, was formerly part of her father's farm, and was donated by him for use by the little Shiloh Church, where she sang in the choir as a girl.

Autumn nuptials were solemnized at the home of Mr. and Mrs. Roderick Eason, of Kinmount, when their eldest son, Wilfred, was united in marriage to Miss Pearl Smith, daughter of Mr. and Mrs. Sidney Smith, also of Kinmount. Rev. Mr. Pelletier of Kinmount performed the ceremony.

With the exception of last year, the number of fur seals taken at the Pribiloff Islands, Alaska, during the season recently closed, exceeded the take during any season in the last 45 years.

SEES PROGRESS IN OLD COUNTRY

Extensive Construction Projects in South Impressed Chas. Coleman.

VISITED MOTHER.

Back from a five weeks' sojourn in his native England, Charles Coleman was impressed with the general progress that had been made since he was last in the homeland some years ago. He described as "amazing" large construction programs underway, particularly in the south-western shires, and spoke of the contented outlook of the average man on the street as being inspirational.

Since he crossed the gangplank at Montreal on the S.S. "Duchess of York" outward bound at the end of July, Mr. Coleman has experienced a round of pleasurable activity, which included visits with his 86-year-old mother, and his youngest brother, Jesse Coleman, a former resident of this city, and now in business for himself in Melksham, Wiltshire.

On the outward voyage Mr. Coleman travelled with officials and competitors representing Canada at the British Empire games at Wembley. Homeward bound on the S.S. "Montclare" he figured on the program of entertainment with such celebrities of the musical world as Boris Hambourg and Les Allen.

Melksham is the place of Mr. Coleman's nativity, and it is interesting to note that the early history of the place is closely connected with its Royal Forest which was sufficiently good hunting ground to attract the early kings of England. It possesses an ancient church dedicated to St. Michael and All Angels, the chancel of which was built about 1130 A.D.

In the same district is the ancient town of Bradford-on-Avon which was also visited by Mr. Coleman. It lays claim to an old church. H. V. Morton in his book "In Search of England" refers to it as follows: "What a church! If you are ever asked in a general knowledge paper to give the name of the oldest unaltered church in England remember Bradford-on-Avon. Here is a church just as it was a thousand years ago; a tiny yellow stone building with three foot thick walls, and a nave twenty-six feet long."

While in Bath Abbey, Mr. Coleman searched the visitors' register for the name of F. M. Dela Fosse, local librarian, and who was also "home" during the summer. Instead Mr. Coleman came across the name of Miss Helen Gerrard of the Peterborough Collegiate teaching staff.

In Bournemouth, Mr. Coleman looked up his old friend, Harry Sartain, a fellow confectioner, who left Peterborough about twenty-one years ago to take up residence in England.

Mr. Coleman visited London, of course, and besides "doing" a number of the theatres, he attended a cricket match at Kennington Oval, and went to Divine Service at St. Paul's Cathedral and The City Temple, the church of the Rev. Dr. Norwood.

On the Run

OMAHA, Neb., Sept. 12. — (CP)—"Little Egypt," an English bulldog has got "The Cat" on the run.

"The Cat" is a night prowler who has been making life miserable for Omaha police with his forays, but "Little Egypt" is now giving "The Cat" the jitters.

Yesterday an Omaha newspaper received a note from the prowler. It read:

"Youse all tell them folks at 4235 Dougas Street that if they don't keap that gull dog tyed up that ise will not humor them with no more calls—The Cat."

SELKIRK MEN'S SHOP

See our Window for Prize List

ARROW, TOOKE, STEWART, LEWIS **SHIRTS** Every Shirt is a Saving Reg. priced up to 2.00. Sizes 14 to 18½ .. 1.47

LUCKY 7 SALE

Made-to-Measure Suits Hundreds of samples to choose from. Made to your own specifications .... $20.00 And Up

Draw Tickets with Every Purchase

SWEAT SHIRTS SKIPPER SHIRTS TURTLE NECK PULLOVER SWEATERS SWEATER COATS V Neck Pullover Sweaters A real buy 97c

SILK TIES A host of new Fall patterns. Every tie is wool lined 47c

ALL WOOL SWEATER COATS Blue and brown heather, and grey. Sizes 36 to 44 ..... 1.57

JUMBO KNIT SWEATER COATS Navy, maroon and black etc. Sizes 36 to 44 ..... 2.87

SILK BRACES AND GARTERS All new, fresh elastic 47c

10 Only Navy Blue 2-Pant Suit Sizes 36 to 44 $19.97

WARRENDALE AND ESQUIRE BROADCLOTH **Shirts** 2 collars to match or collar attached Sizes 13½ - 17½ 97c

Penman's Fine CASHMERE and SILK and LISLE **HOSE** Extra Quality Sizes 10 to 11½ 47c

Work Pants Cottonade, cotton tweeds etc. Sizes 30 to 44 ... 1.47

Work Shirts 47c 75c 97c 1.37

CARHARTT AND BIG "88" OVERALLS & SMOCKS Sizes 36 to 44 1.87

10 DOZEN WOOL WORK SOX, 6 PAIR FOR 97c

NEW FALL HATS HAVE ARRIVED $1.87, $2.17, $2.87, $3.87

COMBINATION UNDERWEAR Fall weight, short or long sleeves. Sizes 34 to 44 ..... 97c

MEN'S PURE LINEN HANDKERCHIEFS 8 for 97c

NEW ALL WOOL ENGLISH HOSE Sizes 10½ to 12 ..... 97c

Boys' Furnishings

BOYS' BROADCLOTH BLOUSES Extra Quality 57c

BOYS' GOLFERS AND BREECHES 1.47 1.87 2.67

Boys' Silk BRACES 47c Boys' Lisle BRACES 15c

BOYS' BROADCLOTH SHIRTS Sizes 11 to 12 .....67c Sizes 12½ to 14½ .97c

BOYS' PULLOVER SWEATERS 87c 97c 1.47

BOYS' GOLF HOSE 27c 37c 47c

BROADCLOTH PYJAMAS Extra heavy quality. Sizes A, B, C, and D 1.57

NEW FALL CAPS 97c

MEN'S ALL WOOL RIBBED HOSE 47c

SELKIRK MEN'S SHOP 325 George Street

EVA COO'S FATE KEPT FROM MOTHER

Sister of Convicted Woman Keeping Papers From Mother in Haliburton Home.

HALEBURTON, Ont., Sept. 12 — The verdict of death for Eva Coo may seal the fate of her aged mother, unless the doings of a busy world can be kept forever from her ears.

Because "the shock would kill her," Mrs. Margaret Curry of Haliburton has not been told—even today—that the Eva who left home years ago to marry a railroad man in Calgary is on her way to the electric chair.

Keeping Papers From Her

"And she never will know," insisted Mrs. William Baker, a daughter. "I am keeping all papers, callers and telephone messages from mother unless I know first that nothing about Eva will be mentioned. She is too frail to stand the shock."

It is hard for the family to believe that the same Eva who lived in Haliburton can be the tigerish killer who murdered half-witted Harry Wright for his $3,000 insurance.

Left Seventeen Years Ago

Mrs. Curry thinks Eva is still on trial, and a merciful family plans to spare her the shock of revealing the truth by concealing the fate of their sister.

"It is seventeen years since Eva left," Mrs. Baker, a broad-faced woman, who resembles Eva strikingly, said to-day. "Time can make a lot of changes. The pictures we have seen so far look little like her, but it seems apparent she's our Eva.

"My brother Ross is still hoping he can raise the money to go to Sing Sing and make sure that it's the same girl. He is heartbroken and so are we all. It is beyond anything we ever imagined could happen."

Word from Sing Sing that Eva had given Haliburton as her birthplace left little doubt as to her identity.

Walls of the Sing Sing death house surround Mrs. Eva Coo, doomed to the electric chair for the murder of her handyman. But thoughts of the future do not seem to bother the Diamond Lil of the hills. Her chief worry is that her blonde-dyed hair is returning to its natural color—drab brown.

She complains she is deprived of the bleaching treatments, hair dyes and cosmetics which hid the normal ravages of her 42 years.

She is well-behaved and obedient because she has been told that if her conduct was good, face powder might be allowed later.

Painters who have been redecorating the woman's section of the death house stopped work yesterday because the odors irritated her.

Omemee

OMEMEE, Sept. 11. — (Examiner Correspondence).—The September meeting of the Women's Missionary Society of Trinity United Church was held in the Sunday School room on Thursday afternoon, August 6, with Mrs. Bradley presiding.

Following the opening exercises, Mrs. Lamb read the Scripture lesson. Any person who has articles for the bale are asked to leave them at the parsonage not later than September 18, and Mrs. Poast, Mrs. W. Earle and Mrs. Bradburn were appointed as a committee to look after the packing of the bale. Mrs. Lamb and Mrs. Williamson offered to continue as program committee for the next three months. The society is sending a bale of fruit to Toronto in the near future and the fruit is asked to be brought to the October meeting.

A very interesting address was given by Miss Gertrude Pogue, who is going to Africa as a missionary. Miss Pogue gave her experience of her conversion and outlined her coming work and trip to Africa. Prayer followed this talk by Mrs. Vaughan.

A vocal duet was rendered by Mrs. McConnell and Mrs. Morcombe, "God Will Take Care of You." Mrs. Vaughan gave a report on the teachers' training school held in Whitby recently. The study book, "Builders of the Indian Church," was ordered to be bought to have to read at the meetings.

The ladies decided to hold a benefit tea soon, the proceeds of which will go to help pay Miss Pogue's expenses to Africa. The meeting closed with a hymn and the benediction.

Women's Guild.

The members of the Women's Guild met in the basement of the Anglican Church on Thursday afternoon, September 6, with Mrs. Nurse in the chair.

Several discussions took place and the ladies decided to buy two new mirrors for the choir room and shelves for the pantry. Plans were made for the Deanery meeting which will be held here on December 26.

The remainder of the afternoon was spent at quilting. Refreshments were served by Mrs. F. Bent and Mrs. Ruth.

Tuesday Deaths

(By The Canadian Press)

Toronto.—Lieut. Col. Alexander Elliott, 87, retired optician and jeweller and one of the most noted sportsmen in Canada.

Victoria.—Mrs. David Spencer, 92, one of British Columbia's early pioneers and widow of the man who founded the department stores of that name.

Vancouver.—Lieut. Christopher McGillivray, 56, brother-in-law of Sir Richard McBride, former Premier of British Columbia.

Sligo, Irish Free State—John Jinks, mayor of Sligo, who in 1927 saved the Cosgrave Government from defeat by walking out of Parliament when his vote would have defeated the Government.

TEXTILE UNIONS ASSURED AID

Labor Chief Claims Finances Forthcoming to Sustain Strikers.

VIOLENCE INCREASES.

WASHINGTON, Sept. 12. (AP)—Reports of increasing violence in Rhode Island spurred the United States Textile Mediation Board today in its efforts to break the deadlock between the workers and employers.

The board assembled for another effort to find some basis for peace after the manufacturers had rejected the labor proposal for arbitration.

Union leaders planned to issue new orders to the strikers, estimated now at 380,000.

As the labor offer for the Mediation Board to arbitrate the dispute expired at 6 p.m. yesterday, Francis J. Gorman, national strike leader, issued this statement:

"We have sought the way of peace from the beginning—from long before the strike. Peace is denied to us and we must face management on the field of conflict—we with folded arms; they with paid thugs, militia, machine guns and gas."

The strikers were encouraged by a statement from William Green, president of the American Federation of Labor, that sufficient pledges of organizers and money had been received from other international unions to meet the present needs of the United Textile Workers in financing their walkout.

After meeting with manufacturers all day yesterday, the mediation board resumed discussions today. Silence was the response to questions as to whether any progress had been made.

CLAIM SOLOMON GREATEST COPPER KING OF WORLD

CINCINNATI, Sept. 12 (C.P.).—Solomon was the first, and still perhaps the greatest, of the world's copper kings, believed Dr. Nelson Glueck, just back from archaeological explorations in Transjordania of Asia Minor.

Professor at Hebrew Union College here, Dr. Glueck said research showed Solomon evidently worked his mines, in the valley of Arabah near Peinin, with forced labor, transporting the ore to Peinin to be smelted, and sending it throughout the then-known world to exchange for gold and silver.

"The Height of Good Taste"

When you want a change make a change for THE BETTER

Ask for GRADS Cigarettes

Save the Bridge Hands. Any 52 cards will be accepted as a complete series.

L. O. GROTHE, LIMITED - *Manufacturers*

An independent company... all Canadian capital, owned and operated by Canadians for over 50 years

JUST AMONG US GIRLS

The Examiner

The Examiner is a Member of the Audit Bureau of Circulation.
The Daily Examiner, published every (awful) evening by The Peterborough Examiner, Limited. Office: 416 George Street. $6.00 per year Delivered in City. Out-of-town subscribers by mail, $4.00 per year.
Member: Canadian Press, Limited; Audit Bureau of Circulation; Canadian Daily Newspapers Association.
Member: Ontario Associated Dailies. T. L. Ashton, manager, Canada Permanent Building, Toronto.
U.S. Advertising Representatives: Prudden, Kling & Prudden, Inc., Chicago, Seattle, San Francisco, Los Angeles, and New York City.
Advertising Rates on Application.
G. M. GLOVER, Managing Director.

'PHONES: Editorial 1601, Business Office 1600. Private Branch Exchange to all Departments.

WEDNESDAY, SEPTEMBER 12, 1

THE MIDLAND SITUATION.

It is announced in connection with the charges that relief and municipal authorities in Midland have systematically defrauded the Provincial and Federal Governments in connection with relief operations that no effort is to be made to recover the money that went astray, but that those responsible for the situation will be prosecuted.

There is this feature, however, that is apparently being overlooked.

There does not seem to have been any attempt on the part of the accused officials to personally profit from the allegedly fraudulent operations; what they did was done to save the credit of their municipality and to relieve the taxpayers.

That being the case, is there any reason why those same taxpayers who have benefitted by reason of the money saved by the fraudulent conduct of the municipal officers should not now be required to refund the amount by which the Provincial and Federal Governments have been defrauded?

The officials, who apparently were acting for the community and not in the hope of getting anything for themselves, should certainly be called upon to account for their conduct and to stand punishment for anything they have done outside the code, but they should not, however, "take the rap" for the whole population of Midland.

Let the prosecutions go on and at the same time if there is any possible means of making the community pay back the moneys that were paid under false pretences, steps to that end should certainly be taken.

HARD TO UNDERSTAND.

It is bewildering sometimes to understand the viewpoint of politicians.

Several attempts have been made, for example, to have our Federal Parliament legalize sweepstakes, for the purpose of financing hospitals and other services, but on each occasion the majority of members held up their hands in horror at the idea of sanctioning a gambling proposition of this nature.

They took a high moral position on this issue, refusing to sanction anything so demoralizing as risking a quarter or a dollar in a sweepstake, and accordingly the measure was each time slaughtered by the votes of the shocked parliamentarians.

Yet here in Ontario we have the spectacle of our Provincial Government reducing the tax on race tracks to a nominal figure for the avowed purpose of keeping the tracks in operation, and thus giving the province a chance to collect its share of the wagers made by those who like to bet on the races.

Why it should be considered a terrible thing for one Government to legalize a very mild form of gambling to help hospitals and perfectly all right for another Government to encourage wholesale betting on race tracks to raise revenue for provincial purposes will be somewhat of a mystery to the logically-minded.

The good citizens who raised their voices to protest against legalized sweepstakes are strangely silent about Government encouragement of race track betting.

THE HIGHWAY PERIL.

If a city of 30,000 souls—say Suez, Egypt, or Asheville, North Carolina—were swept by a strange new pestilence that left not one person living, mankind would be shocked, says an editorial in the Rotarian Magazine. Brain cells in countless heads would be agitated and scientists would pool their wisdom to stop the scourge already eating its way into another city of like size.

And yet—and yet last year in the United States alone, 30,000 persons were killed in motor accidents. Add to that the 850,000 more persons who were injured and still you do not have the total toll of suffering and heartache. The ghastly part of it all is that it will be increased in the year 1934.

Informing the public is the first step in stopping this modern plague. Everyone who grips a steering-wheel should know the practices which breed trouble. A large insurance company, after an extensive study of causes of accidents has set them down in this order:

1. Drove too fast for conditions—this accounted for approximately three-fourths of all mishaps in 1933 assigned to driving blunders.
2. Failed to slow down at intersections.
3. Failed to keep to the right.
4. Tried to pass another car going in the same direction when view was obstructed.
5. Failed to slow down for approaching pedestrians.
6. Passed on the right of a preceding vehicle.
7. Ignored important traffic control devices.
8. Parked at dangerous spots.

We live in a motorized age; from that there is no appeal. We are going to have automobiles; that fact is basic. But individually and collectively we have got to make streets and highways safe, not only for the man at the wheel, but for the pedestrian. Human life is too valuable a thing to sacrifice wantonly to the antics of the ignorant or the "cheese-brained" individual.

Those 30,000 men, women and children must not be forgotten.

U. S. TREATY UNCERTAIN.

One authority on trade and business matters that sees little hope at present of a reciprocal trade treaty between the United States and Canada, even although the expressed desire of the United States to establish such treaties with foreign countries may be so interpreted in some quarters, is the Alexander Hamilton Institute.

In referring to this matter in a recent communication, it is pointed out that, although the idea has been discussed a great deal in both countries, it is still uncertain whether a new treaty will be made.

The whole thing, according to the Institute's survey, depends upon political developments across the border.

It is realized that the trade relationship of the United States and Canada has suffered in recent years as a result of tariff walls which have been established by them, and also that better commercial arrangements would be of great benefit.

However, it is the opinion of the Institute's writer that in view of the political situation prevailing in the United States it is doubtful whether any movement toward a new treaty with Canada could be made at present.

"For a number of years," he says, "Canada has been one of the best customers of the United States, and it is realized that the reduction both in exports and imports was the result of tariff muddling. Whether or not it will be possible to eliminate some of the tariff barrier is still uncertain, and will depend to a large extent on political development in the United States."

THE GOOD EARTH.

Impatient of surplus and depression, man took a turn at the regulation of nature's forces.

Current events indicate the futility of man's measures and that Providential adjustment is bound to take place. Time and nature are the slow but sure healers of production-out-of-balance. Depression's paradox, poverty midst plenty, will soon be out of date.

A world surplus of wheat was reputed. The International Wheat Committee clings to life and is still bearish on wheat, particularly its Canadian section. But is bearishness called for? The present drought in North America, coupled with poor crops in many parts of Europe, considered at first a left-handed blessing for reducing surpluses, now means calamity in parts of the world.

Further, drought augers reductions in surpluses to nearer and nearer the point of normal granaries.

Nor was man's hand laid only against wheat production. Coarser grains and other crops were tampered with. Nature has seen fit to place these "reserves" in the category of commodities now in increasing demand and not likely to be too plentiful in the long run of things. This year Germany will import wheat, the United States will be an importer of some hard wheat, hay and other feed, Canada will use a greater percentage of her new crop, and will likely export more wheat than last year.

In our neighbor's country last year mother sows and piglets were killed and spread about as fertilizer. This year of necessity, swine and cattle were humanely killed for lack of feed and water with which to keep them alive. Latest estimates indicate that one-sixth of all cattle and one out of every ten sheep in the United States will be slaughtered due to conditions of drought. Meat surpluses there, for some time to come, are not indicated.

The calamity of live stock in Canada has not been so widespread. Our main problem is to move about 400,000 head of cattle from drought areas in the three Western provinces to areas where pasture is available. Disaster has struck Saskatchewan most heavily where nearly 40,000 families will, it is reported, require relief, but by no means are the provinces east or west of Saskatchewan free from the effects of nature's forces. Crops, generally, are suffering from insufficiest moisture.

With the levelling, even serious levelling, of so-called surpluses, one is inclined to turn away from plans to reduce acreage and to limit live stock, to the conservation of those means of production which nature has given us. A bleak and barren Sahara has been predicted for whole Canadian prairie sections, if we do not heed constructive measures for the preservation of moisture and soil. Reader interest in "Mighty Medicine for the West" in our last issue indicated Canadians possess this apprehension. This year's drought, poor crops and dust storms are not isolated experiences. They occur in the fourth of four lean years and as bumper crops seldom immediately follow small crops, so next year, too, is not likely to be the brightest in agricultural history.

In our ardor to expand production, to "mine" wheat, the greatest natural resource of Western Canada, land, has been forgotten. Grass lands have gone under the plow, windbreaking and moisture-retaining trees have had too little value, swampy wet land has been reclaimed for crop soil. Our job is to win back this resource, land.

This problem awaits our application of proven remedies. Tree planting, already begun on a national scale in the United States, would in time provide shelter belts and retard evaporation. Hedge growth would pile up snow-fall. Some progressive irrigation plan would provide moisture reservoirs. A more scientific practice of agriculture including mixed farming, crop rotation and varied tillage methods is all to the good. A return of partial areas where buffalo formerly roamed, to range or grazing land would be a further beneficial step.

The latter suggestion may shortly be effected in view of the announced program to resettle further north some 45,000 Western farmers who have been stricken by drought. Resettlement, permitting worn out land to become revitalized, is not the least important among the remedies at hand.

Obviously, these needs of the West are not awaiting action by individuals alone, nor even by agriculturalists, but rather by the co-operative efforts of every citizen and governmental unit. A definite policy on reclamation is immediately warranted.

Undoing man's damage, not regulation of nature's output, is the greater need of Canadian agriculture to-day.—Canadian Business.

EDITORIAL NOTES AND COMMENT.

The politicians had it all wrong. Mr. Bennett probably went to Geneva to dodge the kidnappers.

Mayor Stewart's name appears frequently in by-election speeches. It is a little puzzling to know just why Toronto's chief magistrate should be considered a federal issue.

The office of sergeant-at-arms is being abolished. Probably the provincial police will be expected to keep the boys in the Legislature in order henceforth.

The relief situation in Midland suggests that some folks in that town must have imagined that the Dominion and Provincial Governments were Santa Claus and that a perpetual Christmas was in existence.

Several features of the Morro Castle disaster require a lot of explaining, but the correct answer will probably not be forthcoming.

"A good citizen must be able to know what is happening throughout the world."—Mrs. Franklin D. Roosevelt.

"Lincoln was right in saying that 'self-government is better than good government'." — Sir Hberbert Samuel.

THE OLD HOME TOWN

Registered U. S. Patent Office

By STANLEY

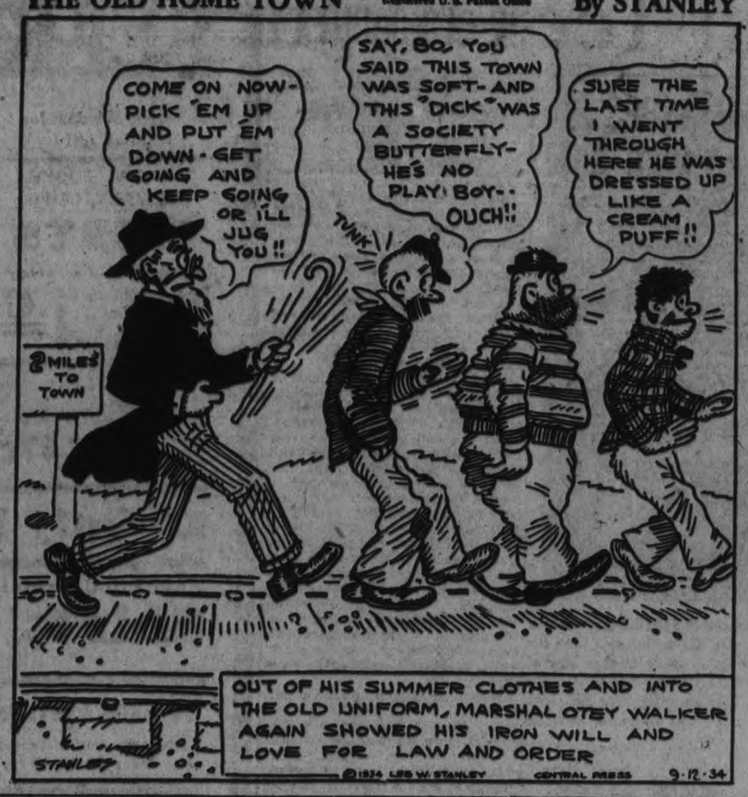

What's in The NAME

of Canadian Cities and Towns?

By FRANK H. WILLIAMS

BRESAYLOR, SASKATCHEWAN

This is a coined word from the names of the first three settlers to come to the district, about thirty years ago. Their names were Bremner, Sayres and Taylor, and they came from the portage plains. The name was coined from the first syllables of the first two and the last syllable of Taylor. The compounding of the word was the work of M. H. MacLeod, then chief engineer for the Mackenzie-Mann Construction Company.

ALL OF US

(By Marshall Maslin.)

SECOND THOUGHTS AREN'T BEST.

For years I tried to get Jimmy, who draws funny cartoons, to let me use one of his "preliminary sketches" in the paper—just as it was, without any improving, without any finishing touches.

But I never succeeded . . . Jimmy would come into the office with a number of ideas for cartoons, rapidly sketched on yellow paper in black ink. It was my job to look at them and say which seemed best, to decide which would go into the paper. . . . I'd look at them and laugh. And then I'd hold up one and praise it and say, "Let's use this, just as it is!" And then Jimmy would object. No, no! It was too crude. It wasn't finished. He could make it a lot better. He'd go upstairs and tack a piece of nice white paper onto his board and sketch it out again and ink it in—and I'd see for myself how much better it would be . . . But I never did see, it never was . . . The finished product was sure to be good. It would be funny and those who saw it would laugh at it and show it to others, who'd laugh at it, too. But for me it was never quite as funny as that first rough, crude, hasty sketch, in which he had set down his idea as it had come laughing from his brain through his hurrying fingers.

But Jimmy isn't the only one. Every artist worth his salt is like that. Every human being who does anything worthwhile is something like Jimmy. Genius isn't really a capacity for taking pains. Joy isn't the sum of many little pleasures; it is a fine chuckling, unpremeditated explosion and there is no substitute for the natural, the instinctive glory that is at the center of all achievement. Creation was at the heart of Jimmy's little first sketches, and all his thoughtful polishing never made them effervesce, at least for me, as his first sketches did.

And this experience with Jimmy merely verified for me something I am certain is true in all phases of living . . . If you are normal your first idea, your first impulse; your first emotion is more right than those that follow. It buds out of YOU, it is essentially YOU, it IS you and it will make you happy and you will never regret it deeply. It may turn out to be a mistake, as the world measures things, but it will never be a serious one for you . . . You may, eventually, follow your second impulse and be praised for your sensible judgment, but the natural, untamable fellow who lives inside of you will never be completely content.

A Thought

PLANT HOSPITAL

A new hospital for plants has been established in Canberra, Australia's federal capital. The wards are glasshouses in which plants can be kept in an even temperature whatever the season the year. Artificial sunlight is supplied for weakly an anaemic plants.

The effect of warmth on disease, as well as upon growth, is studied Cereals, for instance, are grown in beds equipped with a complicated warming system, which can be adjusted as required and thus enable the investigator to determine whether the result is beneficial or otherwise.

MANY BABIES ON PERFECT DIET OFTEN FOUND TO NEED COPPER

Scientists Learn Asphalt Causes Cancer in Mice, But Not in Man.

CHEMICAL WIZARDS MEET.

(By Howard W. Blakeslee, Associated Press Science Editor.)

CLEVELAND, Sept. 12 (A.P.) — New human uses of Science came with a rush at the American Chemical Society here to-day.

If the baby has a perfect diet, yet is ailing, perhaps he needs copper. If you like bread crusts, it's all right to eat them, but not if you want Vitamin B1.

Asphalt causes cancer among mice, but apparently it is harmless to man, and certainly so in pavements. If the doctor prescribes calcium, there's a new and better way of giving it in hypodermic "shots" called calcium-levu-gluconate.

The copper report was made by Dr. C. A. Alvehjem of the Department of Agricultral Chemistry, University of Wisconsin. With Dr. Dorothy Reed Mendenhall he studied the diets of 700 children brought to the child health centres of Madison.

He reported: "We are compelled to believe that many supposedly well fed infants are slightly amaemic and that their diets are deficient in iron or copper or both."

The effects of baking on Vitamin B1 in bread were reported by Prof. Agnes Fay Morgan, of the University of California. She found that "there was a surprisingly small loss of viamin produced by baking." The exception was in the crusts of whole wheat bread. In them there was considerable loss of B1.

The studies of common substances of daily contact which tend to cause skin cancer were reported by Dr. Emil Bogen and Russell N. Loomis of the Olive View Sanitorium, Olive View, Calif.

They started with the well-known medical fact that too much handling of tars induces cancer, even in man. Likewise they found that asphalt gave mice skin cancer, but not that its human uses are dangerous.

Studebaker Employee Fired First American Shell In World War

Alex Arch, who fired the first American shell towards the enemy in the World War, is employed by The Studebaker Sales Corporation of America in the Company's South Bend plant.

Studebaker is now the only car on the market less than $1,500 with power brakes. Power brakes provide the world's safest, surest stopping—and with a minimum of pressure on the brake pedal.

Better Business

Studebaker retail deliveries during July in the United States were greater than July of 1933 by 11.4 per cent and the best of any July since 1930.

See Monster Car

More than 200,000 visitors to Chicago's World's Fair have inspected the enormous model of a 1934 Studebaker "Land Cruiser" on exhibit in the Travel and Transport Building and have attended the "movies" shown in the theatre that is located in the car.

For Invalids

Studebaker has produced a combination ambulance - sedan for transporting the aged and infirm. The car comes equipped with a "wheel stretcher" making it very simple to take bed-ridden patients motoring.

One-Minute Pulpit

The Lord is my strength and song, and is become my salvation.—Psalm 118:14.

New Labatt Threat

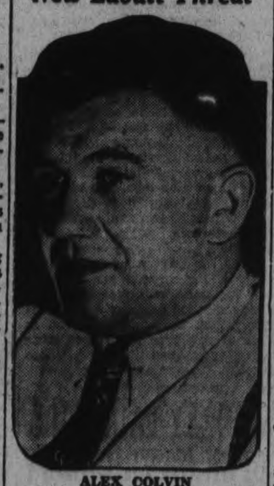

ALEX COLVIN

Alex. Calvin, of Walkerville, Ontario, who was contact man for John S. Labatt, wealthy London, Ontario, brewer, recently kidnapped, and who was directed to pick up a note at the Prince Edward hotel in Windsor, is shown above. The note contained a new threat to kill Labatt unless a ransom of $25,000 was paid at once.

400,000 OPIUM USERS COUNTED

Report of "Drug Census" in Province of Kiangsu.

INCLUDES SHANGHAI.

SHANGHAI, China, Sept. 12. — (C.P.)—In a recent survey of the province of Kiagsu, which contains the large seaport of Shanghai, and the capital of China, Nanking, the special opium suppression committee discovered there are in excess of 400,000 opium addicts living within the boundaries of the province. The total population of Kiangsu is stated to be slightly in excess of 32,000,000 people.

This "drug population census" was carried out in accordance with the special opium suppression regulations, and is declared in some quarters to be the forerunner of an opium monopoly to be established in Kiangsu province. Using the number of opium addicts in each district as a basis the opium suppression committee will determine the number of government-authorized opium sales agencies and opium smoking dens that may be established throughout the province.

The work of licensing opium sales agencies and opium-smoking dens, however, seems to be in danger of being taken over by the military affairs commission, should the military take over the direction of the opium monopoly it will result in a decided reduction in the provincial revenues, and a corresponding increase in the military acquisitions.

The military declare that by taking over the direction of the sale and consumption of opium they can eradicate all drug smuggling in the province.

QUICK PRINTING SERVICE Modern Plant

ON THIS DATE

A DAY IN CANADIAN HISTORY

By Red Williams

THE FIRST ROBERT ROGERS

On this date, in 1760, Major Robert Rogers was despatched by General Amherst of Detroit to take formal possession of that strategic point on behalf of Great Britain. The capitulation of Montreal on the 8th by Vaudreuil had sealed the doom of New France. The victory of Wolfe at Quebec the previous year had been completed by the final hauling down of the fluer de lys at Montreal and it was necessary that Detroit should be protected against the hostile Indians and any raiders from the wild country to the West.

No better man could have been selected for the job than Rogers. A native of New Hampshire, he had raised Rogers' Rangers and made them a terror to the French. When he left Montreal for Detroit he had 200 Rangers in fifteen whale boats. The expedition reached Fort Frontenac (Kingston) on September 25 and on the 31st came to where Fort Rouille had been, the site of the present Toronto, and he described it as a "convenient place for a factory".

The boats made the trip across Lake Ontario to Niagara in one day and then did quick journey to the straits where the French flag was lowered and the British hoisted in its place. Six years later Rogers was appointed Governor of Mackinaw. Still daring in his relation to the hostile Indians he was a big factor in bringing Pontiac to a treaty of peace; but he had his enemies and was charged with intriguing with the Spaniards, for which he was recalled to Montreal, tried by court martial but acquitted. In the revolutionary war he commanded the Queen's Rangers, retiring in 1777 in favor of J. Graves Simcoe who was the first lieutenant governor of Upper Canada.

Rogers was, like his namesake of Manitoba a century and a half later, a great fighter and a true loyalist. He had his faults, but he had more friends than foes. He was the right man for that border job and he must have much resented the British diplomacy which in 1783, a year before his death in England, handed Michigan over to the new republic.

CLAIM DORMANT INVENTIONS KEY TO ECONOMIC RECOVERY

Lagged Since War, While Depression Has Stimulated Industrial Research.

CASH HARD TO RAISE.

ABERDEEN, Scotland, Sept. 12 (A.P.).—Inventions lying dormant in the patent offices of the world hold the secret for quick industrial and economic recovery, Sir James B. Henderson told the British Association for the Advancement of Science to-day.

Industrial research has been greatly stimulated by the depression, said Sir James, professor and inventor, while since the war development of inventions has lagged. Since the war, he said, "the only type of invention which has been in demand has been one which will further reduce employment by saving costs of production."

It is much easier to-day, he reported, to find $250,000 for the commercial working of an invention which has been developed to the commercial stage, than it is to find $25,000 for its development from the patent stage upward.

"The history of industrial progress," he said, shows that it has been due in large measure to a combination of inventors with scientific vision with promoters having capital and economic vision. Since the war this type of combination has been greatly reduced."

Another section of the association learned that science has produced a method for detecting the watering of milk.

Dr. J. F. Tocher, professor at the University of Aberdeen and bacteriologist, said that a fool-proof method of detection has hitherto been one of the main difficulties of those charged with seeing whether milk measures up to statutory regulations.

Many cases have occurred, he said, where genuine milk has been held to be watered.

Campbellford

Police Chief G. C. Bromley, of Smith's Falls, was renewing acquaintances around town over Sunday.

Mr. and Mrs. C. Mitchell of Winnipeg are the guests of Mr. and Mrs. Walter Wiggins of Sebastopol Street.

Mr. and Mrs. Frank Forrester of Trenton are spending a vacation at the home of Mr. and Mrs. Neil Morrison, Rear Street.

Miss Irene Stephen is spending a vacation with friends and relatives in Minneapolis.

Mr. and Mrs. Fred Keller of Healy Falls, with the family, have taken up residence on Front Street.

Mr. and Mrs. Carman Dunk, who have been the guests of Mr. and Mrs. C. B. Williams, left for their home in Chicago, Ill., visiting friends at Niagara Falls en route.

Mr. and Mrs. A. J. Meyers and family have returned to town after a pleasant holiday spent at "Oeatka Cottage," Trent River.

Mr. Jack Clark left by motor for a two weeks' vacation in Minneapolis, Minn.

Capt. N. K. Houslander preached a most inspiring sermon at St. Andrew's Presbyterian Church Sunday morning, taking as his text, "The Son of Consolation."

Fraserville

Miss Bonna Clarke of Millbrook spent Sunday with her parents here.

Mrs. A. A. Smith returned to Rochester on Saturday after spending a week with her sister, Mrs. J. Solomon.

Mr. and Mrs. Will McElroy and family and Mrs. S. McElroy, Sr., were guests on Sunday of Mr. and Mrs. R. Moncrief.

Mr. Archie Reynolds and Miss Tillie Reynolds of Peterborough were guests of Mr. and Mrs. Harry Brown, on Sunday.

Miss Pearl Carl has returned home after spending a few days in Toronto where she attended the C.N.E.

Mr. and Mrs. Stewart Hogg and Elmer and Edgar were guests of Mr. and Mrs. Arnold Mitchell of Belleville.

The Ladies' Aid will hold their monthly meeting in the Orange Hall on Wednesday, Sept. 12.

The Young People's League are planning to hold a corn roast on Thursday evening.

GRAIN AND PRODUCE REVIEWS

ONTARIO GRAIN

Approximate prices track shipping point—Wheat, 92c to 95c; oats, 35c to 38c; barley, 60c to 64c; corn, 85c to 88c; rye, 56c to 57c; buckwheat, 55c to 58c.

MONTREAL PRODUCE

Eggs and butter continued to advance on the Montreal produce and dairy market yesterday. Cheese held steady at yesterday's levels and potatoes were unchanged in price.

Eggs advanced one cent per dozen on each of the first three grades, while grade "C" was ½ cent higher. Graded shipments in carlots or less were quoted today at 32 cents a dozen for "A" large, 30 cents for "A" medium, 21 cents for "B" and 19½ cents for "C." Arrivals totalled 2,248 cases.

On the butter market, improved demand sent the price of Fresh No. 1, in carlots or less, up one cent a pound, today's quotation being 20 to 20½ cents a pound. Small lots to the retail trade were also higher, solids being priced at 21 cents a pound and prints bringing 22 cents a pound, each up one cent. Receipts totalled 106 boxes. At the weekly auction held at the Board of Trade, 670 boxes were offered, No. 1 grade selling at 19¾ cents a pound.

Ontario colored cheese sold at 10 cents a pound, and Quebec cheese brought 9½ cents a pound, both unchanged from their former levels. Receipts were 2,034 boxes. At the weekly auction No. 1 Quebec white cheese sold at 9 5-16 cents a pound and No. 1 Quebec colored cheese brought 9¾ cents a pound, offerings totalling 563 boxes.

New Quebec potatoes were unchanged in price, No. 1 grade being 45 to 50 cents per 80-pound bag.

CHICAGO GRAIN

Wheat futures advanced late yesterday, responsive to the fact that cash wheat and cash corn had risen to fresh top price records for the season.

December wheat, which earlier dropped to $1.06, rebounded 1¾ cents. Expectance that the Canadian Government crop report would make a bullish exhibit was an additional stimulating factor.

Closing quotations for wheat were firm, 1c to 1¼c over Monday's finish; Dec., new, $1.07⅜ to $1.08½; corn, ⅝c to ⅝c up; Dec. new, 79⅝c to 79⅞c up; and provisions varying from 10c decline to 22c gain.

WINNIPEG GRAIN

Bolstered by switching of hedges to the distant option, October wheat displayed independent strength on the Winnipeg Grain Exchange, and closed 1⅛ cents in advance. The May option offered stubborn resistance to the short selling, but ended ⅛c down.

Closing figures on October were 84⅝c, on December 85⅝c, and on May wheat 89⅛c. Traders buying in their October wheat hedges found that option hard to buy, with the result the price was quickly run up.

Eastern and Southern buyers were credited with a little buying in the December and May deliveries. Export business was not a factor.

Cash grains demand was only moderate and spreads closed about unchanged. Coarse grains were steady.

Futures:

Wheat—	Open	High	Low	Close	Prev. Close
Oct.	83¼	85⅛	83	84¾	83½
Dec.	84½	86	84½	85⅝	84½
May	89⅝	90⅛	88⅝	89½	89⅛
Oats—					
Oct.	47	47⅝	46⅝	47½	46⅝
Dec.	46½	47	46¼	46⅝	46¼
May	46½	48⅛	47⅞	48⅝	48¼

Heavy Selling in Teck-Hughes - Dunlap Loses U.S. Title

MARKET QUOTATIONS

QUOTATIONS COMPLETE TO CLOSING TIME

Toronto Stocks
BIGGAR & CRAWFORD

	High.	Low.	Close
Abitibi	100	—	—
Con. Bake	8-8½	—	—
Br. Am. Oil	14	13¾	13¾
Brauharnois	5¾	—	—
Can. Bread Co.	2¼-¾	—	—
Bldg. Prods	21¼	—	—
Bell Tel.	118	117	118
Brazilian	10¾	10¼	10½
Brewers-Dists.	75	—	—
Brewers Corp.	8	8¼	8
B.C. Power 'A'	26¾b	—	—
Can. Bud.	10	9¾	9¾
Can. Cem.	6½	6¾	6½
C.P.R.	13	12¾	13
Can. Dredge	21	—	—
Can. C. and F.	6	—	—
Can. Canners	5½s	—	—
Can. Oil	13	13	13
Can. Malt.	30¾	30¼	30¼
Cockshutt	5¾-6¼	—	—
Dist. Seagram	14¾	14¼	14½
Dom. Stores	17	18¾	18¾
Ford "A"	19	18¾	18¾
C.G.E.	150b	—	—
Can. Gypsum	5	4¾	4¾
Ham. Bridge	4-5½	—	—
Walk. G.-W.	25½	24½	24½
Int Nickel	24	23¾	23¾
Int Util A	2¾-3	....	....
Ind Alcohol	8¾	8¼	8¾
Imp Oil	14¾	14	14¼
Imp Tobacco	11-11½	....	....
Con Smelt	131	128	128
Laura S	55½-56	....	....
McC Frontenac	13¼	....	....
Massey Harris	4-4¼	....	....
Moore Corp	13½-14	....	....
Page Hersey	65	....	....
Pressed Metals	13	....	....
Power Corp	19½-19¾	....	....
Int Pete	27¼	27¼	27¼
Sup Petro	23B	....	....
Stand Pav	1¼-1¾	....	....
Tip Top Tailors	7-8½	....	....
C Vinegar	25¼-25¾	....	....
Wineries	6-6¼	....	....
Waterloo	75-100	....	....
Winnipeg Elect	38	....	....
Weston's Ltd	46½	46	46
Steel of Can	34	34	34

Toronto Mining
WATSON, WALLACE & CO.

	High.	Low.	Close
Sales—$18,000			
Acme	18-20	..	..
Ajax	90-100	..	..
Alexandria	1½	..	..
Aldermac	16	..	..
Algoma	7½	..	..
Amity	1¼-¾	..	..
Anglo Huronian	401	..	..
Ashley	40-46	..	..
Bagamac	10¾	10	10
Barry-Hollinger	10	..	..
B. E. A. A.	26	26	26
Bobjo	47	45	45
Braylorne	1476	1450	1450
Brownlee	3	..	..
Bunker Hill	5-7	..	..
Buffalo Ank.	362	355	355
Canadian Kirk.	6¼	5	5½
Can. Malart.	70	67	67
Castle Treth.	56	55	55
Cent. Patricia	115	105	105
Columario	28	..	..
Chem. Research	144	132	144
Dalhousie Oil	28-32	..	..
Dome	4200	4200	4200
Eldorado	249	238	240
Falconbridge	380	..	..
God's Lake	224	208	216
Goldale	23	22	22
Graham Bousq.	8½	7¼	7½
Granada	58	..	..
Greene Stab.	70	..	..
Gunnar	204	192	192
Halcrow-Sw.	13	12	12½
Harker	8½	8	8
Hollinger	1865	1865	1865
Home Oil	100a	..	..
Hudson Bay	1390	1355	1380
Howey	126	120	123
Jackson Manion	36¼	34	34
Kirk. Cons.	37	36	37
Kirk. Lake	68	61	61
Kirk. Townsite	21¼-25	..	..
Kirk. Hudson	45-60	..	..
Lakeshore	5650	5350	5450
N as. S.R	dZ,J	....	....
Lee Gold	9¼	....	....
Lebel Oro	8	7¼	7¼
Little Long L	620	530	550
Malrobic	3¾	3	3
Man and East	31	30	30
Macassa	282	270	270
Maple Leaf	25	....	....
McIntyre	4365	4350	4350
McKenzie	147	135	140
McMillan	65¼	64	64
McVittie	48	46	46
McWatters	47	....	....
Min Corp	163-170	....	....
Moffat Hall	4¾	4¼	4½
Nipissing	254	250	250
Noranda	3925	3860	3860
North Can	29	....	....
Paymaster	26	25	26
Parkhill	28	....	....
Pioneer	1205	1175	1180
Pend Oreille	55B	....	....
Premier	124	121	122
Pickle Crow	161	150	150
Read Anthier	137	128	130
Reno	63	....	....
San Antonio	510	476	485
Sherritt	57-60	....	....
Siscoe	265	255	259
South Tib	9A	....	....
St Anthony	56	53	54
Sud Basin	154	150	150
Sud Mines	6¾	6	6¾
Sylvanite	263	265	268
Stadacona	36½	33	35
Tech Hughes	610	530	545
Thompson Cad	48	46	47
Towagamac	29-37	....	....
Ventures	101	96	96½
Wainwright	97	94	94
Waite Amulet	92	....	....
Wayside	9¼	9	9
White Eagle	16¼	15½	15½
Wright Harg	940	860	860

Unlisted

McFarlane 36-41.
Great Bear Dev 3-10.
Long Lac Lagoon 29-33.
McLeod Cockshutt 76-80.
Mosher Long Lac 31½-33½.
Smelter Gold 2-2½
Toburn 150-156.
Bankfield 107-111.
Dunlop Cons 5¼-5¾.
Sakoose 35-45.

New York Stocks
BIGGAR & CRAWFORD

	High	Low	Close
Atchison	49¼	48¼	48½
Auburn Auto	23	22½	23
Allied Chem.	125	124½	124½
Amer. Can	96½	95¾	96½
Amer. Smelting	35	33¾	34¼
Am. Rad. & S.S.	12½	12¾	12¾
Am. & For. Power	5¾	..	..
Am. Tel. & Tel.	113¼	112¾	113
Am. Roll. Mills	16¾	16¼	16¾
Anaconda Copper	11¾	11¼	11¼
Balt. & Ohio	14¾	..	..
Baldwin Loco	7½	7¾	7½
Bordens	25	24¼	24¼
Byers, A. M.	15¾	..	..
Bendix Avn.	12¼	11¾	12¼
Beth. Steel	28¾	27¾	27¾
Briggs	16	15¾	15¾
Can. Pacific	13½	13¼	13½
Case, J. I.	40¼	39½	40
Chrysler	31½	30¾	31¼
Columbus Gas.	8¼	8¼	8¼
Coca-Cola	133¾	..	..
Cons. Gas.	26	25¾	26
Com. Solvents	19¼	18¾	18¾
Dupont	87	85¼	86
Erie	11¾	11¼	11¾
El. Bond & Share	10¼	..	..
Elec. Auto L.	23	22¼	22¼
Freeport Texas	28	..	..
Gen. Electric	18	17¾	17¾
Gen. Motors	28½	28	28¼
Gillette Saf. Raz.	11¼	..	..
Goodyear	20¾	20¼	20¾
Hudson Motors	8¼	8	8
Int. Nickel	24¾	24½	24¾
Int. Tel. & Tel.	9	8¾	8¾
Johns Manville	43½	42¾	43
Liquid Carb.	20¼	..	..
Mont. Ward	24¼	23¾	23¾
Mack Truck	23½	23¼	23½
Nash Motors	13½	..	..
N.Y. Central	21½	20¾	20¾
Nat. Biscuit	32¼	31¾	31¾
North American	13	12¾	12¾
Phillips Pete	15¾	15¼	15½
Pack. Motors	3½	..	..
Penn. Rly.	22¼	21½	21½
Radio Corp.	5¾	5¼	5¼
Sears Roebuck	36¾	36¼	36¼
Stand. Brands	19¾	19¼	19¼
Stand. G. & E.	7¾	7¼	7¼
Sta. Oil of N.J.	42¾	42¾	42¾
Socony Vac.	13¾	13½	13¾
South. Pacific	17¼	17	17¼
Texas Corp.	21¾	21¼	21¾
Timken Roll. B.	27¾	27½	27¾
Texas G. Sulph.	34¼	33¾	33¾
Union Pacific	95	..	..
Union Carb.	40¾	40¼	40¾
United Corp.	3½	..	..
U.S. Rubber	15¾	15¼	15¾
U.S. Steel	33¼	32½	32¾
Vanadium Corp.	16½	16	16
Warner Bros.	4¼	4¼	4¼
Yellow Cab.	3¼	..	..
Woolworth	47¾	47¼	47¾
Nat Distillers	19¼	19¼	19¼

Grain Quotations
LEEMING AND LEEMING
Phones 2786 and 2787

WINNIPEG WHEAT

	Oct.	Dec.	May
High	84¾	85½	89¾
Low	83½	84¾	88½
Close	83½	84¾	88½

CHICAGO WHEAT

	Sept.	Dec.	May
High	106¾	107¾	108¾
Low	105½	106	106¾
Close	105½	106¾	106¾

OTTAWA. — Rev. John Logan-Vencta, pastor of St. Giles Church, was elected Moderator of the Ottawa Presbyterian Presbytery here to-day. He succeeds Rev. A. J. Back, of Hawkesbury, Ont.

GOLD ISSUES FINISH SOFT

Heavy Selling in Teck Hughes Unsettles Toronto Mining Market.

SILVER SHARES SLOW.

TORONTO, Sept. 12 (CP).—Decided weakness in Teck Hughes, attended by heavy selling of the stock, unsettled the mining section of the Toronto Exchange this afternoon, the whole gold group closing with losses. Substantial recessions were boarded for Little Long Lac, San Antonio and the senior gold group. Base metal and silver shares were slow and only mildly weak.

New York holders were reported to be the chief sellers of Teck. The day's turnover of the stock was above 50,000 shares. The close at $45 was off 55 cents for the day.

Braiorne, Pioneer, Hollinger, Lake Shore and Wright Hargreaves all took losses ranging from 20 to 50 cents.

Losses Predominate In The Industrials

TORONTO, Sept. 12 (CP).—Steady and even strong at times, the industrial market took on a moderately soft tone at the tail end of the session, influenced somewhat no doubt by the heavy selling of the golds that was proceeding on the mining board. Losses had a margin over gains at the close. Beverages made a fair showing and the oils, metals and utilities retained a preponderance of advances.

Nearly all the interlisted issues close on the up side, including International Nickel, Brazilian, Ford 'A' and C. P. R. Smelters sagged a point. Distillery issues dropped early gains with exception of Walkers Common which held a small fraction above the previous close. The Brewing Corporation issues were up 3-8 to a point in fair volume.

J. Gettas Discharged No Defence Required

KITCHENER, Ont., Sept. 12.—(CP)—The defence motion for dismissal of the criminal negligence charge against James Gettas, Kitchener, was granted this morning by Mr. Justice J. C. Makins without the defence putting in any evidence, Gettas was immediately freed.

The case was taken from the jury because Judge Makins ruled that the Crown had not shown any gross, wilful or wanton misconduct on the part of Gettas as required by the statute.

Gettas, prominent restaurateur, was arrested March 12 and charged with manslaughter in connection with the death of Traffic Officer Lemon of the Provincial Police on the Preston Highway half a mile from this city. Lemon had just checked up another driver in regard to lights and was walking away when he was struck and fatally injured by a car going toward Preston.

The grand jury yesterday reported no bill on the manslaughter charge, substituting one of criminal negligence. C. W. Bell, M.P. Hamilton ,defended Gettas.

Resuming Standard Time In Factories

With the return of factories to standard time schedules during the next two weeks, a confusion which has existed in the city during the past three months will disappear. The De Laval Company has already reverted to standard time and others are to follow.

Throughout the summer a considerable portion of the population has been living according to advanced time, although the official clocks of the city remained unchanged. The larger factories found a time adjustment necessary for the maintenance of close business connections with the other business centres of Canada and the United States. A belief is now widespread in the city that voters will no longer hesitate to endorse daylight saving after the present season's experience.

The Canadian General Electric Company, two plants of the Dominion Woollens and Worsteds and other firms which adjusted schedules this summer will likely return to standard time at the end of the month. The local brokerage offices and The Examiner, who found adaptations necessary due to close Toronto connections, will also change back at that time.

Two Sarnians Saw Pegram And Meisner

SARNIA, Sept. 12 (A.P.).—Two reputable Sarnians to-day identified press photographs of Albert Pegram, alias Albert Leon, alias Jack Snead, and David Meisner as men they had seen in this city about the time of the kidnapping of John H. Labatt, London brewer.

One citizen is prepared to swear he saw Pegram on the day after Labatt's release while the other man claims he observed a man answering Meisner's description standing nearly all day at the intersection of London Road and Christina Street, where through traffic from Sarnia to London turns, on the day preceding the abduction.

ADVERTISE IN THE EXAMINER

Mid-Week Market For Local Farmers

The mid-week produce market, an old feature of the city's business life recently renewed, saw a brisk demand for butter and eggs this morning, but none were offered.

Farmers who "stood market" outside appeared to be quite satisfied with the possibilities of a mid-week market being revived and transacted such a volume of business that it is expected the market will again be held next Wednesday morning.

SNOW IN EDMONTON

EDMONTON, Sept. 12. (CP).—Snow was falling here this morning following 36 hours of rain and sleet which brought three-fifths of an inch of moisture. Snow and rain was reported all through the Peace River country with two inches at Spirit River and one inch at Fort St. John, B.C. Snow was also reported at Dawson Creek, Falher, Pouce Coupe, Grouard, Beaverlodge, Grande Prairie and Fairview. Harvesting in Central and Northern Alberta appears to be indefinitely postponed as a result.

ONTARIO HOG PRICES

TORONTO, Sept 12 (C.P.)—Bacon hog prices were practically unchanged at market points to-day.

Kitchener hog price was $8.25 to $9.25, unchanged. Peterborough and Stratford prices at $8.25 were also unchanged.

London hog prices were steady at $8.20 to $8.35. Barrie down 5c to $8.20. There were no hog quotations at Brantford.

Livestock-Produce Quotations

TORONTO CHEESE

TORONTO, Sept. 12 (C.P.)—The Toronto Wholesale Cheese Market was quiet to-day, with dealers buying large, colored, paraffined and government grades at 10¾c.

Wholesalers offered cheese to retailers at the following prices: New large, 11¾c twins, 12c; triplets, 13¼c. Old, large, 17c; twins, 17¼c; triplets, 17¼c. Medium, large 15c; twins 15¼c; triplets 15¼c.

FRUITS AND VEGETABLES

TORONTO, Sept. 12 (C.P.) — Wholesale prices on fruits and vegetables as supplied by White and Co. here to-day were:

TORONTO PRODUCE

TORONTO, Sept. 12 (C.P.) — Wholesale prices on produce delivered at Toronto as supplied by the United Farmers Co-operative Co., here to-day were:

Eggs—Special grade "A1" large, doz., 38c; grade "A" large, 26c; grade "A" medium, 24c; grade "B" 19c; grade "C" 16c. Churning cream, No. 1 lb., 46c; No. 2, lb., 16c. Butter, No. 1 solids, lb., 20c; No. 2, solids, lb, 19½c.

Ontario Cobbler potatoes, bag, 55c.

TORONTO LIVESTOCK

TORONTO, Sept. 12 (CP). —Cattle trade was very slow on the Toronto livestock market up to the early afternoon. The light receipts were of plain quality. The lamb division gained 25 cents on the light supply. Calves and sheep were steady, while the hog division was still unsettled, with bids 20 cents lower.

Receipts as reported by the Dominion Livestock Branch were: Cattle, 650; calves, 370; hogs, 830; sheep and lambs, 860.

Butcher cattle sold from $2.25 to $3.75. Good butcher cows were steady from $2.50 to $2.75. A few choice-fed calves sold up to $7.00. Light stocker cattle sold slowly at from $2.25 to $2.75.

Calves were steady, bringing from $6.00 to $6.50 for choice with common vealers downward to $3.50. Hogs were unsettled, with packers bidding $8.00 f.o.b. for bacons, $8.50 off truck, and $8.75 off cars.

Lambs gained 25 cents on the light supply to sell at $5.75 for good ewes and wethers, and at $4.75 for culls and bucks. The few sheep offered sold steady from $1.00 to $2.50 per cwt.

Market Closing On All Exchanges

WALL STREET.

NEW YORK, Sept. 12 (AP).—Stock prices milled about indecisively today. There were several substantial gainers, but the rank and file followed a narrow range. The late tone was a trifle irregular. Continental Can and American Smelting were firm. Case, American Telephone and General Motors ruled fairly steady, but U. S. Smelting and U. S. Steel receded fractionally. Transfers approximated 350,000.

BANK GOVERNOR HAS VETO RIGHT

(Continued from Page 1)

and the Solicitor of the Treasury. The provisional directors will act without pay until a permanent board is appointed. They will, after disposal of the shares, send out notices of a general meeting of shareholders after the statutory three month period has elapsed. With the notices will be forms of nomination of directors, and a nomination, to be valid, will require 250 shares endorsing it.

Directors will be chosen according to occupations and are divided into three groups, two representative of primary producers, two representing commerce or manufacturing and three representative of other activities.

Method of Election

Those receiving the highest number of votes in their respective classes will be elected. The two directors in any group receiving the greatest vote will hold office until the six annual general meeting; the two receiving respectively the next greatest number of votes will hold office until the fifth annual general meeting; the two receiving respectively the next greatest vote will hold office until the fourth annual general meeting and the remaining director will hold office until the third annual meeting.

The bylaws as made public today will be the basis upon which the bank will operate and supplementary by-laws will be enacted from time to time with the approval of the Dominion cabinet.

The governor and deputy governor of the bank, (Mr. Towers and an official yet to be selected, presumably a central bank expert from some other part of the Empire), will hold office during good behavior and will be outside the control of the government as well as the board of directors. The governor will be the supreme head and while he may be refused approval of his actions not covered by the statute and by-laws, no action may be forced upon him by the board. He will hold office for a period of seven years certain and be eligible to re-appointment.

Functions of the directors will be mainly advisory and the diversified selection is designed to bring to the bank the viewpoints of all classes. Meetings will be held at least four times a year and the directors will receive fees and travelling expenses.

RADIO ENQUIRY RECEIVED FIRST OPERATOR SAYS

(Continued from Page 1)

"We sent out a stand-by message so that when I did get orders to send out an S O S we would have a clear channel.

"At approximately 3:18 to 3:19, I sent another stand-by message.

"Then all the lights went out. Smoke was getting thick and you couldn't see."

Rogers said an emergency light in the radio room, required by law was not on.

"I sent an assistant back to the bridge and told him to get explicit instructions.

"The air was silent. There wasn't a signal on it.

"About 3:25 or 3:30—I had a wet towel on my face, I could hardly breathe. Mr. Algana came back to the radio room and said, 'OK, chief, send out an S O S.'"

Sends First S O S

"I immediately sent out the S O S giving our position 20 miles south of Scotland Light.

"Then fire flashed around. I continued to send the S O S. I knew the transmitter was still functioning. The receiver was down.

"I could hardly breathe. I was sort of in a coma and I lost my way in the radio room.

Rogers testified that one operator "got drunk and was discharged in New York, and added that when he became chief operator "things went along quite smoothly."

The chief operator said that Captain Robert R. Willmott, master of the Morro Castle, who died the night before the fire, conferred with him concerning Alagna and asked: "What's the matter with Alagna, is he crazy?"

The witness testified Captain Willmott told him that he and other of Alagna's superior officers often received sarcastic remarks from the operator, "that he refused to obey orders, that he was an agitator." Rogers quoted Willmott as telling him he wanted to "get rid of Alagna in New York," and said "I don't trust that man."

Asked About Panic.

Karl C. Nielson, a member of the examining board, asked Rogers if he thought there was a panic on the boat.

"There was an awful mess," the witness said. "A regular riot."

Alagna, who was arrested as a material witness late yesterday after testifying before the Federal grand jury inquiry into the disaster, was taken from the Federal house of detention to-day and again was taken before the grand jury.

Passenger Examined

Katherine Liebler, passenger, of Melrose, N. Y., a brunette and pretty testified she occupied Room 503, C deck, on the liner. A steward awakened her at about 4:10 a.m., E.S.T. Saturday, led her into the corridor, up on deck and assisted her in donning a life preserver.

"How did you get off the boat," she was asked.

"I slid down a rope," Miss Liebler replied.

She said about 250 persons were gathered on the deck in the stern. There were some members of the crew there, she said.

She could not estimate the ratio of crew members and passengers in the group.

Hoover then questioned her concerning what she knew of intoxication among Morro Castle employees.

"When we left Havana, quite a few of the waiters were drunk," the witness said.

"Did you see any crew members drunk the night of the disaster?" Hoover asked.

Miss Leibler said she had not.

She had retired the morning of the fire at about 1:30 E.D.T. There was no smoke, no fire at that time, she said.

"Did you hear any fire alarm at any time?" the witness was asked.

"I did not," she answered.

Tuesday's High Lights

Among the disclosures brought out during Tuesday were:

1. The chief engineer of the Morro Castle, Eben S. Abbott, and his first assistant, Anthony Bujia, were not summoned by officers on the bridge when the fire was first discovered, and slept in their cabins until an alarm was sounded for passengers.

2. The chief engineer did not go down to the engine room. He and his assistant were in the first life boats to leave the ship. In these two boats were only three passengers.

3. The Federal Grand Jury summoned John Kempf, veteran New York City fireman, returning on the Morro Castle from a vacation cruise; who told newspapermen he was awakened by the smell of smoke almost three hours before the S.O.S. was sent out. He said members of the crew he saw showed ignorance of how to handle the fire hose.

Operator Summoned

4. The chief wireless operator, George Rogers, reported to have said the "real story" of the fire remains to be told, was summoned by the Grand Jury. United States Attorney Martin Conboy, it was said, wanted to ask him about the report that a wireless station on the Jersey shore asked if the Morro Castle was afire before the liner sent out its "standby" call.

5. Gouverneur Morris Phelps, a passenger on the Morro Castle, said he and his family were forced to jump into the sea by the intense heat and dense smoke before the bridge ordered out the lifeboats. He testified at the Department of Commerce inquiry that no one made any effort to help the passengers into the boats or to provide life-preservers.

BILL TURNSEA TAKES HONORS FROM CHAMPION

Decisively Outpoints Titleholder and Eliminates Him 3 and 2 in Third Round.

SOMERVILLE ADVANCES.

BROOKLINE MASS., Sept. 12.—(PC). George Dunlap of New York was shorn of the United States amateur golf championship to-day by William Turnesa, youngest of the noted Elmsford, N.Y., golfing family. Turnesa decisively outplayed the title holder and eliminated him, 3 and 2, in the third round.

Somerville, trying to regain the title he won in 1932 and lost last year, played steady golf throughout and reached the turn two up. But a streak of sub-par shooting by Noyes, gave the Canadian shotmaker an anxious time on the incoming nine. They halved the 17th with birdies as Somerville sank a sevenfooter to save his slim one-hole margin.

Somerville Advances

Somerville's club associate, Jack Nash, started to-day's round in splendid form and was two up on Charles Kocsis of New York at the turn. The third remaining Canadian out of the original contingent of five, however, was eliminated. Jack Cameron, flashy Montrealer, went down to defeat before Eddie Driggs of New York, 2 and 1.

The only representative of Great Britain, T. A. (Tony) Torrance, signalized his status as a real title threat by trouncing Johnny Lehman of Chicago, former Western champion, 4 and 3. The veteran Scottish Walker Cup player shot par golf most of the way.

Canadian Champ Goes Up

Scotty Campbell of Seattle, the Canadian amateur champion, pulled out his match with Wilson F. Marks of Pittsburgh on the last green. After seeing his early margin wiped out entirely by Marks, who won the 15th and 16th, the latter with a birdie, Scottie won the 17th and clinched the match on the final hole.

The major upset of the early matches came when James E. French, 23-year-old San Franciscan, crushed Jack Westland of Chicago, Walker uCp veteran and 1931 runner-up for the title, by the tremendous margin of 7 and 5.

DR. MOORE GIVES LAST SERMON

(Continued from Page 1)

part of a committee which has considered the whole situation in regard to the amalgamation of the Board of Evangelism and Social Service with the Board of Home Missions. The committee reported adversely and the matter was sent on to the General Council.

The Moderator's Text

The retiring Moderator took his text from the Book of Revelation 21:5, "And he that sat upon the throne said, 'Behold, I make all things new'."

"We must recover the first century vision of God's Kingdom on the earth," said the Moderator. "Despite the unrest now sweeping the earth, the Apostolic hope which has been characteristic of the Christian Church for 2,000 years is not merely an illusion."

"It may be that the suffering, the unemployment, the hunger marches, poverty, sickness, disaster, fears, bereavements, broken treaties and repudiated ideals are the evidences that the better day is near and that the more worthy social order will arrive for human life throughout our nation and the whole world."

In the preacher's view, three lessons were to be taken to heart if such a hope were to be realized. First, the certainty that Jesus Christ had concerning the Kingdom should be shared by his followers. The Kingdom would bring in a new standard of values and it was for the church to accept and stress those values here and now.

Finally, the Kingdom would be realized only through its own message, which was Jesus Christ himself.

"Is it not right," asked the Moderator," that faith should now be associated with the nobler objectives of that better civilization for which thousands of brave and beautiful spirits have given their lives? If our faith is to mean anything real to our own and following generations, it must mean a belief in the possibility of a fairer future for this confused and suffering world."

"Th new heaven and the new earth demand that all shall live in the spirit of the Master," said Mr. Moore.

PERLEY 77 TO-DAY

OTTAWA, Sept. 12 (CP)—Born in Lebannon, New Hampshire, on Sept. 12, 1857, Sir George Perley is celebrating his 77th birthday to-day. He first entered the House of Commons as member for Argenteuil in 1904 after two defeats, in 1900 for Russell and in 1902 in a by-election in Argenteuil.

BIRRELL GOLD MINES
LIMITED

1—Owns outright 12 claims, (480 acres), 7½ miles west of Noranda with clear title—free of debt.

2—Has a proven over-zone of 1600 ft. from 10 to 25 ft. wide—and with both ends open.

3—Has a secondary ore zone of grey-blue quartz on 2400 lbs. of which the Dominion Dept. of Mines gave an assay of .74 oz. gold per ton. (Valued at $25.90 per ton.)

4—Has efficient and experienced mine management —backed by a capable board of directors, two from Peterborough.

PETERBOROUGH OFFICE:

An informational office for Peterborough and Central Ontario is being opened this week in the Kresge Bldg., 355 George St., Telephone 536. This will be in charge of F. W. Forge of the Toronto office of J. E. Smith & Co., the underwriters of the first treasury offering of Birrell Gold Mines, Limited. The many shareholders in Peterborough and others interested are invited to contact with this office for latest reports and developments at the property. A folder giving full details of work and assays is now available.

J. E. SMITH & COMPANY LIMITED,
Kresge Bldg, Peterborough — Phone 536
ELgin 6743 — 372 Bay St., Toronto

ENTRIES - RESULTS - SELECTIONS

Thorncliffe Entries

(Thursday, Sept. 13).

First Race.

The Marne, claiming, $700, 3-year-olds and up, foaled in Canada, 6 furlongs (12-6):

X-Rockvale 97, Lost Spirit 115, Princely Pal 115, Jolly Sea 102, Malabar 107; X-Doer 110, Lady Hilda 115, Becautious 115, Tannie 115, Earthen Jar 110, Meddle 102, Assyrian Lad 107; also eligible: Pass 110, Santa Crest 115, X-Toe Dance 110, Mad Miss 107, Pepper Prince 116, Finesse 107.

Second Race.

The Vimy Ridge, $700, 3-year-olds, foaled in Canada, 6 furlongs (10):

Big Dollar 111, Eileen D. 115, Hittie 115, Beechview 112, County Court 111, A-Love Broker 111, The Staff 111, A-Vial 108, Herculaneum 108, Dainty Rose 112.

A-St. James Stable entry.

Third Race.

The Jutland, claiming, $700, 3-year-olds and up, 7 furlongs (12-6):

Jack D'Or 108, Rough Waters 110, Top Shot 102, X-Upset Lad 108, Cherry Point 110, Visionary Hour 110, Jean Gaffney 110, Golden Princess 110, X-Heursend 96, A-Londsun 108, Timon 110, X-Lace Shawl 107; also eligible: X-Locara 103, Centermarch 108, Hanover Jean 108, A-Grand Duchess 108, Branch 108, Volo 100.

A-W. A. McKay and H. W. Taylor entry.

Fourth Race.

The Claude Pascoe, claiming, $700, 3-year-olds and up, 7 furlongs (12-6):

Fascinator 107, Saas 104, Federal Reserve 113, Ecstasy 108, Fanny 107, Mint Magi 110, Diseur 105, Fair Speed 108, Your Flag 112, Steel 110, X-Imadud 90; Even Stephen 113; also eligible: Princess Stola 106, Happy Warrior 111, Polygeny 106, Eleusagon 110, Silver Tail 105, Sun Fash 110.

Fifth Race.

The General Allenby Handicap, $900, 3-year-olds and up, foaled in Canada, 7 furlongs (7):

Chaste Morn 95, Easter Hatter 108, Pitchblende 102, Goldstream 104, Spey Crest 118, Papalico 108, Battle Plane 116.

Sixth Race.

The General Foch, claiming, $700, 3-year-olds and up, foaled in Canada, one mile and a sixteenth (12-3):

X-Ardawn 92, Die Cast 108, Kitling 105, X-Tahson 101, Bethankful 108, X-Refiner 101, Wee Toddler II. 103, Dan McCrimmon 110, Syndic 107, Sea Kale 108, Sir Michael 103, Miss Johnston 100; also eligible: Khaki John 110, A-Granite Rock 113, A-Mish Mash 110.

A-Mrs. W. Russell and Four L.'s Stable entry.

Seventh Race.

The General Joffre, claiming, $700, 3-year-olds and up, one mile and a sixteenth (12):

A-Dark War 103, Swagger Stick 112, A-Lucky Racket 107, Fair Dawn 107, Soli Gilis 108, Harlem 108, General Toy 111, X-Conflagration 99, Eskimo 108, Baimwawa 110, Energetic Boy 108, Partisan 108.

A-H. D. Hekkema and R. Robertson, Jr., entry.

X-A.A.C.

Weather cloudy; track muddy.

BOND LIST
WATSON, WALLACE & CO.

1936	104¾-105¼
1937	110¼-110¾
1941	110¾-111¼
1952	103¾-104¼
1958	107¾-107¾

PROVINCE OF ONTARIO.

1948	111¼-112

MURRAY'S SELECTIONS

AT THORNCLIFFE

First Race—	Second Race—
Malabar	Eileen D
Doer	Beechview
Becautious	Dainty Rose
Third Race—	Fourth Race—
Lace Shawl	Even Stephen
Upset Lad	Mintmagi
Visionary	Federal Reserve
Fifth Race—	Sixth Race—
Battle Plane	Sea Kale
Easter Hatter	Syndic
Spey Crest	Kitling
Seventh Race—	
Lucky Racket	
Energetic Boy	
General Toy.	

Thorncliffe Results

First Race

The Festubert, claiming, $700, maiden 3-year-olds and up, 7 furlongs.

1. Hanover Jean, 113, (Osborne) $18.20, $7.35, $4.65.
2. Southern Sea, 98, (Parker) $17.75, $8.05.
3. Denclaire, 113, (Hlynsky) $3.40.

Time 130 3-5.
Time 130 3-5.

Svelte, Puttalong, Stool Pigeon, Rustic Love, Wrackala, Big Bus, Gibable, Zorach, Natanis also ran.

Second Race

The Ypres, claiming, $700, 3-year-olds and up, foaled in Canada, 6 furlongs.

1. Circulet, 108, (Watson) $7.25, $3.15, $2.60.
2. Canny age, 115, (Foden) $2.80, $2.50.
3. Thermal, 100, (G. Watson) $3.10.

Time 116 1-5.

Colored Artist, Uvira, Logwood, Prince Rupert, Heap Good, Royal Vintage, Zakuska also ran.

Third Race

The Amiens, claiming, $700, 3-year-old and up, 7 furlongs.

1. Deedie, 106, (Watson) $6.70, $4.10, $3.15.
2. Caryldon, 108, (Foden) $3.05, $2.50.
3. Bubbling Out, 110, (Dougherty) $2.90.

Time 129 1-5.

Don Carlos, Swagger Stick, Idle Talk, Top Hattie, Trajectory also ran.

Little Grandmother Of Revolution Dies

PRAGUE, Sept. 12—(C.P.-Havas)—Catherine Breshkovskaya, "little grandmother of the Russian revolution," died today at her home in a village near Prague.

Of aristocratic origin, Breshkovskaya spent her live in struggle against the ruling clique under the czars.

A member of the Social Revolutionary party, which was followed chiefly by peasants, and, in the cities, by students, she passed 43 years of exile in Siberia.

She left Russia after the Bolshevik revolution, her party having failed to support the dictatorship of the proletariat, and took up her residence in a Czechoslokak village.

She celebrated her 90th birthday but a few days ago.

DOWN-TRODDEN SLAVS NEAR REVOLT IN CZECHO-SLOVAKIA

Czechs and Slovaks Remain Aloof From Each Other, Former Ruling.

READ MARXISM

By PIERRE VAN PAASSEN,
Central Press Canadian Writer

BRATISLAVA, Sept. 12.—This is the capital of Slovakia. The city has not many inhabitants, but it is richly endowed with names. Even so it is beaten in this respect by Liege in Belgium where you can read on the railway station that the city is also called Luik, Luettich and Vuillemin. Bratislava has one name less than Liege. It makes up for the loss in other ways. Some call it Pressburg. That is a German word. Others call it Poszony, which is Hungarian. The many names have a confusing effect on the newcomer. He doesn't know at first of what city people are talking. It all comes down to this: If there had been one big union among the bricklayers at Babylon we'd probably have saved ourselves a lot of trouble. For one thing we would not need to go measuring cosmic rays in the stratosphere. In Babylon they had no intention of stopping half-way. They planned to go straight up to heaven. It is all the fault of organizational inefficiency and lack of union discipline among the bricklayers . . .

Besides German, Hungarian and Slovak, you hear a good deal of Yiddish spoken in Bratislava, as well as Romany, the gipsy language. But the upper crust speaks exclusively Czechish. It will cause no surprise, therefore, when I say that Bratislava has more adepts of Esperanto per capita than any other city its size in the world. Moscow, never slow at making propaganda, seems to have taken advantage of this predilection for the world-language. I counted five Esperanto bookshops on the main street in Bratislava, where the chief stock in trade displayed in the windows was the literature of Marxism. There were other bookshops, of course, German, Hungarian, Czech, Yiddish and one even French. People appear to be heavy readers in Slovakia, which proves one thing n.i., that there is a deep disquietude about conditions. It is said that America began to read only in the third year of the depression.

Peoples Remain Separate

The streets of Bratislava are narrow and dark. They make you think both of Wall St., where the skyscrapers shut out the sun, and of the front-line trenches, where stretcher-bearers had a deuce of a time getting around corners. A Slovak poet with whom I spent the evening and who initiated me into the mysteries of life in the double republic said that Bratislava was once the capital of a mighty empire. I have forgotten the name of that empire, but I do remember the sighs of an old Viennese general when he spoke of Bratislava. In the days of Francis Joseph, Viennese society used to go week-ending in the picturesque old inns here. Now there is a frontier to cross.

The various national clans in Bratislava do not mix a great deal, but they are not hostile to each other. Joined they are only in their hatred for the Czechs, who appear here in the role of overlords and bureaucrats, the successors of the old Austrian rulers. On the map and in newspaper dispatches the country is called Czecho-slovakia, linked by a hyphen. Here on the spot you find that there are no such beings as Czecho-Slovaks, but there are Czechs in Czechia and Slovaks in Slovakia, and that the hyphen which is called a "trait d'union" in French, a link of union, does not denote brotherly solidarity but is a detested symbol of national incompatibility—at least to the Slovaks.

Preserve Eloquent Silence

As in every other country there are liberals, conservatives, socialists, clericals, and men of the middle of the road in Slovakia. Doubtless they would quarrel among themselves were it not that they can always agree on the subject of the Czechs. The Slovaks are people of moods. They have the Slavic melancholia. But they are not as loquacious as the Russians. Every Russian wants to tell you his life-story and that of all his friends, neighbors and relatives. In the cafes of Bratislava there hangs a strange brooding silence, packed with explosive emotion. It will not always remain as peaceful in Slovakia as it is today. For that people read too much and for that the silence is too eloquent. When they are greatly stirred the Slovaks sing a song. It is a stirring, vibrating, passionate hymn. It is not the official national anthem. Official national anthem is a Czech concoction, which is played by the military bands on the birthday of the republic. The song I am speaking of is the hymn of the Detvani. The Detvani are the Slovaks who live in the Carpathian mountains. In the middle ages the Detvani were robbers. So, at least, the history books will inform you, the same as Manchurians are conveniently dubbed bandits in our days. The truth is that the Detvani preferred to live in the mountains rather than be the chattel-slaves of Teutonic barons and other overlords in castles. You and I would have been among the Detvani, I trust, had we lived in these parts in the middle ages.

"You woods, you thick, cool forests on the mountains," begins the song of the Detvani. And it goes on: "There is a path to the mountains! My father was a good man, but I will be a bandit. I will be a bandit, because injustice is great. Power lies with the lords. But justice is in the hands of the bandits!"

Jews Live In Ghetto

When the Slovaks sing this song they forget that they are liberals or conservatives or socialists or clericals or men of the middle of the road. They all sing it, standing up. Fire comes into their eyes, a sob in their voices and their fist) clench. The Czechs smile when they hear the song of the Detvani. They call it an interesting piece of folklore, a nice pleasant ditty. It is true the Czechs control the army, the police and the judiciary in Slovakia, and they also run the jails.

The Jews of Bratislava live in the medieval ghetto, which is built up against the mountains. Beyond the ghetto lies the red light district. Medieval town planners had a way of putting the outcasts together. You can see the same thing in Avignon in the south of France and in Rome on the Tiber. The ghetto consists of a rabbit-warren of alleys so narrow that you can touch both sides of the street at the same time when you stretch out your arms. The houses date from the twelfth and thirteenth centuries. The latest construction bears the inscription 1632. I would not be surprised if anyone told me that not a brush of paint has been applied to the houses of the ghetto in all these years. They look black, they smell of damp and of rotting plaster and they swarm with rats, I noticed.

The gipsies live even higher than the Jews on the fringe of the city, but way up. The gipsies are the entertainers of Bratislava. They play music both at weddings and funerals. But the fee for playing at a funeral is a crown more than for a wedding.

On Friday nights, just as soon as the evening star appears, the Jewish quarter is illumined with thousands of candles in welcome of the Sabbath. If you look up towards the ghetto after dark from the city, from downtown Bratislava, it is as if the lights of the ghetto-mountain mingle with the lamps in the mansions of the Lord.

A quick sure way to Better Health

Thousands of men and women have discovered that C. C. & B. Tonic Tablets bring back lost strength and vitality when nothing else will. By supplying an abundance of rich, red blood, they build up the system, steady the nerves, banish the blues, bring back strength and vitality. If you are Rundown, suffering with Anaemia, Stomach Trouble, Indigestion, Coated Tongue, Headaches, Poor Appetite, Nerves, Can't Sleep, Thinness, Pimples, Weakness, Melancholy—you surely need C. C. & B. Tonic Tablets right away. Sold at all drug stores.

Get C. C. & B. Tonic Tablets at McDermid & Jury, E. L. Payne, McDermid's Drug Co.

HAVELOCK VOTES ON DECEMBER 3

(Continued from Page One)

ed back to the old dates. The change means this time nomination day will be November 23rd, (Friday); election, if necessary, the third of December (Monday).

A communication concerning a claim for damages from Carolina L. Ewing of Toronto, who sprained her ankle on the step in front of Forsythe's butcher shop on George street was referred to S. B. Hueston & Co., liability insurance brokers for the village in Toronto. It has been said the insurance company disclaims any liability as the step in question is on G. G. Chiles' property and not on the street allowance, and to correct the evil, if any existed, Mr. Chiles has had a new and higher step constructed.

Asks Rebate

Mr. S. S. Joyce addressed the council asking for a rebate of business tax for 1933, as he had sold his insurance business to G. G. Ames and the old council took no action, in the matter.

D. R. Brennan complained of a ditch blocking water in front of his property on Donald street in the winter and was assured the council would look into the matter and correct the trouble.

The council also decided to visit the park on the following day and endeavour to correct bad drainage troubles caused by Spring freshets along the east side of the park.

Relief Officer John Kinnaird, presented his report for August showing expenditures of $58.68 for relief purposes.

Constable C. F. Roberts reported his police activities for the month and arrears of tax collections, Clerk Puffer was instructed to prepare a list of all lands in arrears of taxes for three years and have them advertised for sale according to law.

D. H. Little of Belmont wanted information concerning taxes in connection with the starting of a grinding mill on George street in Mathison's garage. He was informed that he would only be liable for business tax this year.

The following accounts were ordered paid: Provincial election costs, $61.55; D. R. Brennan, overpaid 1933 taxes, 96c; E. Nicholson, taxes over paid, 1c; A. Smith, $1.62; A. E. Wilson, 55c; R. Brennan, 2c; Municipal World, collectors' guide, $1.10; C. F. Roberts, salary, $75; telephone police, 35c; A. Russell, hauling wood, $30; expenses men to Burleigh, $2.13; B. Peters, calcium chloride, $1; Heuston & Co., $5.

The council then adjourned to meet Monday, October 1st, or at the call of the reeve.

FRETFUL BABIES Quieted

"If my three baby boys were restless with colic or peevish from their teeth I gave them a Baby's Own Tablet and they were soon asleep," says Mrs. T. Tweedy, 475 Millwood Rd., Toronto. These sweet little tablets remove the cause of fretfulness and the child becomes happy and well again. All the common ailments of little folk are promptly and safely corrected with Dr. Williams' Baby's Own Tablets. Price 25c at your druggist's.

Dr. Williams' BABY'S OWN TABLETS 25¢

Roseneath

Mr. and Mrs. C. D. Harper, Fenella; Mr. and Mrs. Jesse Mitchell, Warkworth, were recent callers on Mr. and Mrs. Leonard Brisbin and family, Mrs. Brown and Mrs. Redshaw, the latter being called home from Oakville, owing to the serious illness of her father.

Mr. and Mrs. Harry Bowman, of Cold Springs, Mr. and Mrs. Wm. Brooks and daugher, Ruth of Plainville, were visitors in the village on Sunday, and guests of Mr. and Mrs. W. Roberts.

Mrs. Marcus Radley is spending this week with relatives at Trenton.

Recent visitors with Mr. and Mrs. Frank Brown were Mrs. John McBride, Mr. and Mrs. R. W. White of Burnley, Mr. and Mrs. Lloyd White of Dartford, and Mr. Joseph Harper of Toronto.

Mr. and Mrs. Ednel Blodgett and son, Maurice, and Mrs. Fannie Blodgett, and daughter, Miss Ruby Blodgett, and her grandmother, Mrs. Harvie, motored to Oakville and spent the day with relatives there.

Mr. and Mrs. Allan McIntosh and Mrs. Mary Smith, of Cold Springs, and Mrs. Clara Manley of Precious Corners, were callers during the past week with Mr. and Mrs. Wilbert Smith, also with Mr. and Mrs. Wesley Pacey.

Rev. H. A. Mellow of Gore's Landing, will occupy the pulpit in the United Church here on Sunday next, September 16, at 7.30 p.m. Rev. L. W. Scott will go to Bethesda, near Harwood, to preach the anniversary services there.

Mr. and Mrs. Fred Precious, 'Central Bungalow,' Rice Lake, Mrs. Clara Braithwaite, Mrs. Bertha Farnham, Mrs. C. Cody, of Trenton, were Sunday guests with Mr. and Mrs. Wesley Pacey and family.

Mrs. Thomas Coon has returned to her home at Trenton after a visit with friends in the neighborhood.

Miss Sylvia Battersby, R. N., left on Monday to take a special course in public health nursing and supervising at Toronto University.

Mr. and Mrs. Bert Monk, and daughter, June of Bethany, were guests with Rev. L. W. and Mrs. Scott and Audrey, at the parsonage on Sunday.

Mrs. Nixon Timlin of Centenary, is visiting with friends and relatives in the community.

Mr. Charles Grigg spent a few days in Apsley, during the past week.

Mr. Nicholas Doidge returned to his home at Gore's Landing after a week's stay with relatives here.

Congratulations are being offered to Charlton Grigg who took a herd of nine cattle to the fall fair at Delta, bringing home with him nine first prizes.

The annual school fair for this district will be held on the Agricultural Grounds here, on Tuesday, day, September 18th.

Born: On Tuesday, September 4, to Mr. and Mrs. J. Metcalfe, a son.

Born: On Wednesday, September 5th, to Mr. and Mrs. Frank Adams, a daughter.

Born: On Thursday, September 6th, to Mr. and Mrs. Orrie J. Robins, a son.

A delightful time in spite of the cloudy weather, was held on Friday evening on the grounds of Mr. and Mrs. Herman Blodgett, when they gave abundance of corn, well cooked and prepared for eating, to an appreciative crowd of men and women, girls and boys, and many children of the Roseneath United Sunday School. A real treat it was for all present, each one being satisfied with having plenty of corn, bread and butter, and pie. The live program committee for sports, gave much amuse ment to the younger folks and pleasure to the onlookers. A hearty vote of thanks was extended to Mr. and Mrs. Blodgett for their kind hospitality which was enjoyed by all present. A small fee was charged and $4.80 was taken in to aid the Sunday school.

STARTING YOUNG.

SUBLETTE, Kas., Sept. 12 (C.P.).—Farmers start early in life in this land of big farms and spacious wheat fields.

Walter Haney, 8, and his brother, Elmer, 10, have just finished plowing 280 acres of wheat land for their grandmother.

Pickets Upset Automobile And Precipitate Battle

A pitched battle ensued between U.S. textile strikers and police in Macon, Ga., after the pickets had upset an automobile carrying strikebreakers which sought to rush through their lines surrounding the Bibb Mills plant. Here is a scene of the fracas with the overturned car.

DRIVER OF CAR IN FATAL CRASH ON TRIAL HERE

(Continued From Page One)

don as to the admissability of statements made to police by Walsh. Evidence as to Walsh's condition at the time was given by Constable Silvester, Dr. Herbert Young and Dr. T. W. H. Young. The judge said that statements made by Walsh at the tree were not admissable but that those made at the car, 200 yards away, some 20 minutes later were admissable. Constable Silvester said that under the tree Walsh appeared to be in a stupor and just recovering from a "drunken sleep", but on the road his mind appeared clear and his memory was better. Walsh walked out to the car without assistance, sat down, and asked for a cigarette. Witness said he gave the man the usual warning that what he said might be taken down and used against him at his trial.

Drank Rubbing Alcohol

This statement was signed by Walsh and was witnessed to by Constable Silvester and Dr. Herbert Young. In the brief statement Walsh said that on Friday night, September 30, he and Maher were togther and Maher got some rubbing alcohol which they drank. "I don't know anything more about what happened until now," the statement read. "I remember taking Joe off the road. I think I was driving the car when it went into the ditch."

"Walsh asked several times if Joe was badly hurt," witness related. "He and Maher had gone around the corner of Charlotte street for the bottle of rubbing alcohol and then come back to him with it."

The statement was made with great hesitation and the interview on the roadside lasted about three quarters of an hour.

Dr. Herbert Young said he accompanied his father, Coroner Dr. T. W. H. Young, to the scene of the crash about 7.30 in the morning. "At the car Walsh seemed fairly sensible, but he did not seem to remember what had occurred the night previous," witness said. "He said he thought he was driving at the time of the accident, but he was not sure. He remembered driving previously. He said that when the car crashed, Maher was thrown on the centre of the road and lay there moaning. He dragged him to the side of the road."

Four Ribs Broken

Witness said he assisted in the post mortem and testified that Maher had four ribs broken on the right side, one of which punctured his lung; also his left leg was broken in two places above the ankle; and his liver was ruptured and badly torn. "It must have been something that struck him with great froce to break his ribs as they were broken," stated Dr. Young.

Under cross-examination Dr. Young said Maher's rib injuries might have been sustained if he had been riding in the back seat and was thrown against something when the car crashed. He said it was reasonable to conclude that his foot was caught in pedal when he was thrown out. "It was tension rather than a blow that broke his leg," he said.

William Mann, of Port Hope, was driving a truck along the highway at 5.35 that morning and saw the wreck.

Gordon Bigelow, Springville garage operator, said he was called to the scene of the wreck by Constable Hornick. He said the car was so badly damaged that it was beyond repairs—the top was smashed off, the wheels broken, the sides stove in; and the steering wheel broken in several places.

Under cross-examination Mr. Bigelow said the steering wheel was probably broken when the driver's body came forcefully in contact with it.

Albert Bowles told of drawing the constables' attentions to the man lying under the tree.

Dr. T. W. H. Young stated that in his opinion Maher's injuries indicated that he was driving the car at the time of the crash.

Constable Hornick testified as to the damage of the car and other evidence as to the speed the car must have been travelling. This closed the Crown's case.

Called by the defence, Dr. D. C. Hewett stated Maher's injuries to his ribs indicated that he was thrown against the steering wheel, or some round object.

Members of jury were: Russell Tucker, 717 Bethune street; Harry Rutherford, Otonabee; Edgar Simmons, 124 Hilliard street; George Lacheur, 265 Reid street; E. H. Hales, 505 Bethune street; E. M. Turner, 604 George street; Samuel Fanning, 288 Burnham Street; Roland Payne, Warsaw; Stanley Harris, 470 Donegal street; George Evans, 221 Engleburn avenue; Eugene Hurterboise, 364 Stewart street; Wilbert McColl, North Monaghan.

Trent River

Mrs. Margaret Venters and son, Albert, and Mr. George Patterson of Hastings were Sunday visitors with Mr. and Mrs. George Brooks.

Mr. Thomas Bennett arrived Monday from Toronto to spend a few days at "Killarney."

Mr. Sem Cross arrived from Toronto Saturday night at "Cedar Nook" returning Sunday to Toronto accompanied by Mrs. Cross and son, Harold, also Mr. Isaac Barlow (Mrs. Cross's father) who have holidayed at Cedar Nook.

Miss Gwendolyn Toman has returned to Toronto after holidaying at "Cedar Nook."

Mr. and Mrs. Jack Connors have returned to Buffalo, N.Y. from holidaying at Cedar Nook.

Mr. Joffre Barlow has returned to North Bay after holidaying for a few weeks at Cedar Nook.

Mrs. Ed. Williams of Havelock, who has been holidaying at Round Lake has left for Guelph, where she will reside.

Mr. and Mrs. A. J. Meyers, Lois and Donald have returned to Campbellford from "Ossatka."

Mr. and Mrs. Claud Hawley and little daughter, Patricia, left Monday morning for Toronto after spending ten days at "Rio Vista."

Mr. and Mrs. George Downer and sons, Edward and Bob, have returned to Cleveland, Ohio, after a week in Mrs. George Dickson's cottage.

Mr. and Mrs. Donald McQuaig and son Laurence returned Monday to Toronto, having spent a week with the latter's parents, Mr. and Mrs. Bert Robson.

Miss Evelyn Wannamaker has returned from Birdsall, where she was a visitor with Miss Marie Seaborn, formerly of Trent River.

IN DAYS GONE BY

Items Taken From Old Fyles of The Examiner

SEPTEMBER 12, 1924

An eight-room house weighing 200 tons will be moved tomorrow from Brock to Murray street, on rollers. . . . The Government proposes a new highway between Lindsay and Peterborough, using the proposed gasoline tax to help raise the money.

SEPTEMBER 12, 1914

It is stated that the swift movement of the Allies balked the Germans of their prize at the very gates of Paris recently, and they are now retreating. . . . Yesterday was a "Day of Prayer" in all churches here for the Allies' success and the ending of war.

SEPTEMBER 12, 1904

The Collegiate has 250 pupils enrolled at present, a record number, and the school is overcrowded. . . . Some complaints have been made regarding the rapid transit of the street car service here, passengers saying the speed on George street is dangerous.

An entasis is a convex curvature applied to the upward taper of a column.

The Windward Islands are boosting land taxes.

BAR COMMUNIST AT CONVENTION OF UNION LABOR

Montreal Delegate is Refused Admission by Trades Congress.

REGARDED AS HOSTILE

Headquarters Staff Complimented on Defense of Labor Cause.

(By Harold J. Fair, Canadian Press Staff Writer.)

TORONTO, September 12. — (C.P.)—Organized Canadian Labor yesterday reiterated its opposition to communist teachings and policies. The Canadian Trades and Labor Congress on the second day of its week-long convention here, refused the admission of a Montreal delegate, alleging he was a communist, and approved the report of the committee on officers' reports upholding the International Trades Union movement against all opponents.

Humphrey Mitchell, M.P., of Hamilton, chairman of the Credentials Committee, announced a delegate from the Plumbers' Union, Local 144, Montreal, had his credentials turned down. His name was not available. Reason for this debarment was violation of the constitution, which prohibits a member of the Congress belonging to another organization "hostile to the Congress."

The committee on officers' reports submitted its report, which carried unanimously, noting with pleasure the activity of headquarters in defending the Congress from vicious and lying attacks which have been made against the International Trades Union Movement.

Secretary-Treasurer P. M. Draper reported membership slightly lower than last year at 103,424. Total receipts for the year were $25,226.54.

"In these abnormal times," he declared, "I think it would be a conservative estimate to say that 50 per cent. should be added to our reported membership to give a true picture of the real strength of the Congress."

The Congress approved of resolutions urging a national retirement act for all railway employees, and protecting marine workers. It favored amendments to the Election Acts of the Dominion requiring ballot papers to carry the political faith instead of the occupation of candidates, and urging better accommodation for voting.

Resolutions from Toronto and Montreal condemning one-man street cars, were referred back to the Committee on Resolutions for consolidation.

"Copyright Wrigley's 1934"

SAYS WOMAN DRUG ADDICT PROSTRATE AT DEATH HINT

Read Doctor's Suggestion she be Humanely Destroyed.

HALIFAX, September 12 (C.P.).—The legal counsel for a woman drug addict said to-day she had been "prostrated" ever since learning the Halifax Board of Health had discussed a motion that she be "humanely destroyed" to end her suffering.

A motion that the woman's life be taken was proposed last week by Dr. A. P. Gough, a veterinary surgeon and member of the city council, who declared the women suffered intense pain when deprived of drugs. His motion was not seconded. To-day her lawyer, R. Parkinson Goffe declared Dr. Gough had never seen his client "in the condition he describes. He saw her only in my office when she was in tears, due to her nervous condition."

"My client," he added, "has been prostrated ever since reading about the doctor's remarks."

Meanwhile the board is awaiting a report on the woman's condition from its secretary, A. C. Pettipas, whom it instructed to investigate the case further. Yesterday Mr. Pettipas said he believed proper hospital care would improve the woman's health.

Great quantities of fish are being supplied to public charitable institutions in Scotland to help the distressed fish industry.

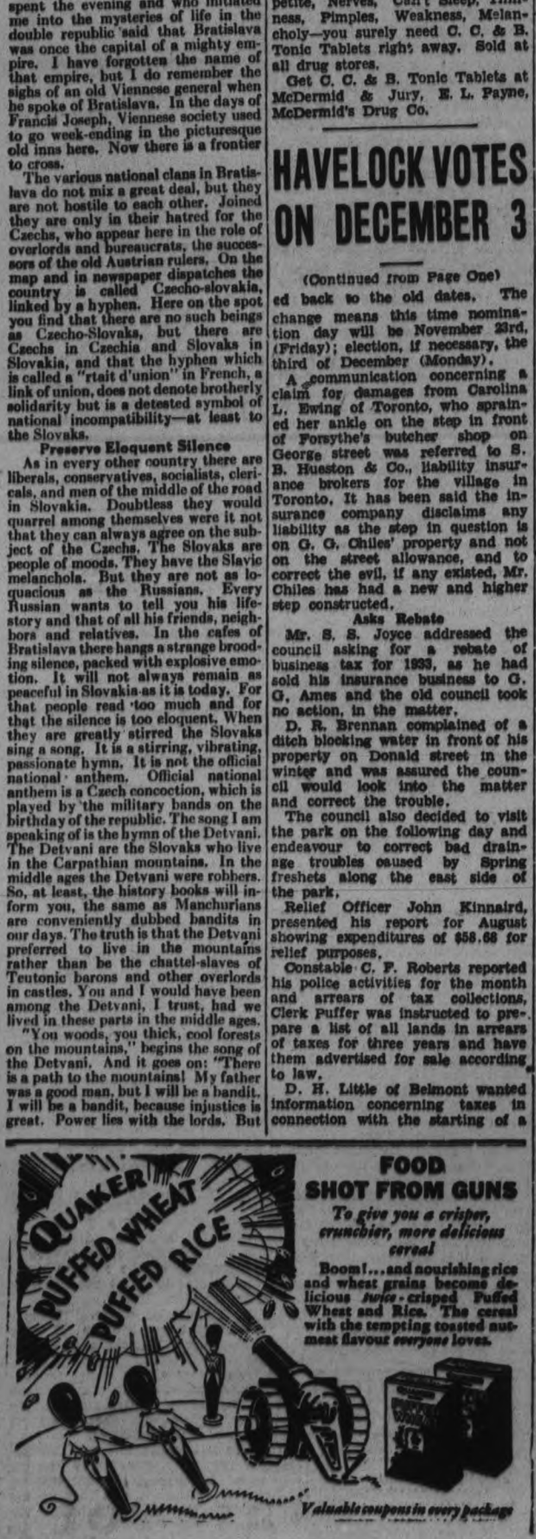

FOOD SHOT FROM GUNS

To give you a crisper, crunchier, more delicious cereal

Boom!...and nourishing rice and wheat grains become delicious *sun-crisped* Puffed Wheat and Rice. The cereal with the *tempting toasted nut-meat flavour everyone loves.*

Valuable coupons in every package

Here! Today

RED INDIAN MOTOR OIL

REFINERY *Sealed*

IN CANS *FOR YOUR* PROTECTION

• CORRECT GRADE AND FULL MEASURE POSITIVELY ASSURED •

Safe to Buy Wherever You Drive

McCOLL-FRONTENAC OIL CO. LIMITED
The Only All-Canadian Oil Company

EDWARD WILKINS ON WRITES INTERESTING LETTER ON DAYS WHEN MARMORA IN INFANCY

Former Marmora Boy Recalls When Gold Was Struck on Moira River.

HEYDAY OF OXEN.

Tells of Old Iron Company at One Time Employing Nearly 1,500 Men.

MARMORA Sept. 12 (Examiner Correspondence).—Further interesting sidelights on the Marmora of sixty years ago are supplied in a letter which the Examiner representative unexpectedly received on Monday from Edward Wilkinson of Geyserville California a former Marmora resident and son of the late James Wilkinson whose remains repose in the local Protestant cemetery.

The letter in part reads: "I am informed you are endeavouring to find the particulars of the history of the old town and consequently I may be of service to you in that particular. My mother passed away in England when I was eight, and father brought the family of four—two sons and two daughters—to Marmora, where we resided and where my father spent the balance of his life. Welanded in Canada on the second day of August, 1870. Marmora was just a little village sustained through the lumber industry, for the country was heavily timbered with pine, hemlock and balsam and the swamps were usuall of cedar and tamarack.

1000 Men Employed

About a century before, the Marmora Iron Company had estabilished a smleting works in the little village and employed some 1,000 or 1,500 men. Charcoal was burnt in pits in the surrounding country and used as fuel in the smelter. The ore was brought from Blairton in barges and landed at a wharf just north of the village, from which tracks were laid for cars of small dimension to carry the ore to the smelter.

A road was cut and built through the primeval forest to Kingston, from which town all the necessary requirements were hauled with oxen to Marmora.

The old church on the other side of the river above the rapids was built about the year 1800, and a cemetery adjoined the church. I am establishing the year from the tombstones that were scattered about when I was a youth, one of which I scraped the moss from the letters in order to read the inscription and found it to read: 'Sacred to the memory of Margaret Hughes who departed this life in the year 1828. Erected by her brother, Patrick Hughes.' I attended service in the old church in the year 1874.

Shortly after a new brick church was built in the rear of the lower end of the town and the old building became deserted, and the walls of the interior became covered with the autographs of the various visitors.

The head of the Marmora Iron Company at this time was Mr. Rodger Bates, who resided in Blairton, and I understood the property to comprise some thirty-two thousand acres, including a railroad which ran to the narrows, from which point the ore was shipped in later years. The stone hotel which sides on the Madoc road was the residence of the heads, and in this building were the offices.

A stone building on the west side of the street toward the lower end of the town was a stable used for the care of the oxen and a stone building on the east side of the river below the rapids was the old schoolhouse, deserted about the year 1870, and a new one built back of the upper end of the town and north of the Madoc road.

Gold Is Found

Lumbering was the principal occupation of the residents of the village until gold was discovered about three or four miles east of the village on the Moira river, and this gave employment to many of the population residing in the village. Finally a Mr. Gatling, brother of the inventor of the Gatling gun, conducted the business for some years.

There were many of the old pioneers who took up land in the immediate surroundings — the Crawfords, the Shannons, the Padgets, Richard Laycock and many others who are now forgotten; yet some of their descendants were prominent in the transacting of the affairs of the village and township. There was a certain friendliness about those old-timers that has passed with them. One assisted the other and lent a helping hand wherever needed. They cut their homes out of the wilderness and made themselves self-sustaining, and their offspring were a splendid and vigorous race. Work and cold winters had developed them into sturdy men and women. The old pioneers were mostly emigrants from Iceland and England and whatever their difficulties were in the old world they were all friendly and assisted one another in the new.

The First Sidewalk

There were no sidewalks in Marmora in the early days. The first sidewalk that was built was on the east side of the street—Forsyth Street—and was built by subscription and was about four feet wide. There was no fence around the cemetery in the early times until my father, Mr. J. Pearce and Mr. Rayburn took up a subscription and all turned out and built the fence of pine boards, the result of the subscription. I think a Mr. Keys is the oldest sailor in the 'silent sea'; he resided on a ranch about four miles east of the village and passed away at the age of 107. There were no churches in Marmora in the year 1870 when we came, but a certain Mr. Grout came from Stirling and held Episcopal services in the town hall, which was also built by the Marmora Iron Company. About this time a certain Mr. C. Osborne, a Methodist clergyman, held services in the town hall and in the various schoolhouses in the adjoining districts.

Finally the Episcopalians decided to erect a building and a certain Mr. William Leonard, being enterprising and well-to-do, went to the various Episcopalians, including the Campions, the McWilliams, Mr. Bleecker my father and many others who subscribed to the building of the church.

The church was completed about 1874 or 1875 and the stone was quarried on the far side of the river below the bridge but as funds were low the tower was not completed for some ten years when a young Englishman was employed to quarry and dress the stone. A few years later the Methodist Church was built and finally the Catholic Church was built.

Oxen Popular

Oxen was the principal means of transportation and it was not until years later that horses were brought into use by the farmers of the surrounding country. Mules were used by the lumber companies but oxen were used entirely by the timber men in the forests for hauling the timber out of the woods to the rivers.

It was not an uncommon sight to see 100 000 logs pass down the river and owned by one company in one season. These logs in the early times were usually pine and it was not until later years that the companies cut hemlock or tamarack. The latter became commonly used as ties for the railroads.

Planted Row of Maples in '80

The men usually went in the woods in the fall and did not return until spring when the logs were floated down. There are few who will remember that I ever resided in Marmora. I understand the house I built still remains but the monument I left to be remembered by is the row of maples which I planted on the west side of the street at the lower end of the town. These trees I planted in the year 1880 and I understand they are still there. Otherwise all footprints are obliterated as are the forefathers of the hamlet.

I might mention that the land known as the cemetery was donated by the Marmora Iron Company as a place in which to inter their dead but a portion of this land now occupied as a cemetery was a portion of the Cameron estate which adjoined the land of the Marmora Iron Company."

Obituary

MRS. WILBERT LUNN.

MILLBROOK, Sept. 12.—(Examiner Correspondence).—News of the death of Mrs. Wilbert Lunn on Sunday, September 9, following little more than three days' illness with spinal meningitis, came as a distinct shock not only to her family and other relatives but to the entire community as well.

Deceased was in her thirtieth year and was the second daughter of Mr. and Mrs. William Bristow, of Carmel. She was born and brought up in this vicinity, and was held in high regard by all who knew her. The marriage of Hazel Bristow and Wilbert Lunn took place fourteen years ago, and to their union were born four children, the oldest of whom is now twelve, and all of whom survive their mother.

Mrs. Lunn was a member of the United Church and of the Women's Institute, and of a very loveable and cheerful disposition. The immediate surviving relatives, besides the children already mentioned, include her parents and husband, three sisters, Mrs. L. Pudsey (Alma), of Cavan; Marjorie, at home, and Mrs. Victor Gilmour (Audrey), of Garden Hill. Also two brothers, Leslie, of Millbrook, and Hilliard, of Bethany.

A private funeral at the homestead, Carmel, on Monday, was made obligatory by the nature of the disease which proved fatal, but a large number of friends and relatives gathered at the cemetery, St. Paul's, Fourth line, Cavan, for the service, which was conducted by Rev. A. L. Sisco, pastor of St. Andrew's United Church. The pallbearers were two brothers, Leslie and Hilliard Bristow, a cousin, Lawrence Winslow, and three brothers-in-law, Archie Lunn, Victor Gilmour and Louis Pudsey.

MRS. E. W. BAILEY

LAKEFIELD, Sept. 12 (Examiner Correspondence)—Following a three months' illness the death occurred this morning at her home in Lakefield of Annie Ferguson McLean, wife of E. W. Bailey. Mrs. Bailey suffered a stroke in June from which she never recovered fully. She had resided in Lakefield where her husband is manager of the Canada Cement Company's plant for the past 30 years and had a large circle of friends.

Mrs. Bailey was active in church work in the village and lent active support to any movement for the welfare of the community.

She is survived by her husband, one son, Edward, of Hamilton; one daughter, Mildred, of the Peterborough Collegiate staff; and one sister, Miss McLean, of Ottawa.

The funeral service will be conducted privately at the home at 2.30 Friday afternoon, and interment will be in the Hillside cemetery.

Ian MacRobert of Stranraer, Scotland, on service with the Chinese Maritime Customs, has been promoted to first officer and decorated by the Chinese government for bravery and valuable aid in saving the U.S.S. Fulton when it was afire off Lemma Island.

HAY FEVER
Summer Asthma
"Got relief from the first dose," writes Henri Bessette, 6876 Daragon, Ville Emard, Montreal, one of thousands who use RAZ-MAH to check hay fever. Don't wait till you have a bad attack. Take RAZ-MAH early to end sneezing, choking, wheezing, to relieve running eyes and nose, stuffed-up aching head. Your money back if no relief from one $1 box. No smokes, snuffs, sprays, serums. Just clean capsules. 50c and $1 at all druggists. 815
THE GENUINE — TEMPLETON'S
RAZ-MAH

King George Named In U.S. Probe

Charges that King George V. of England allegedly had sought to prevent U. S. armament sales to Poland have been levelled before the senate munitions investigation committee by L. D. Driggs, president of the Driggs Ordnance and Engineering Co. of New York city, which had been competing for the Polish arms contract. Driggs is shown, Centre, with L. E. Sweetser, LEFT, of the American Armament Co.; Driggs and M. L. Patterson, RIGHT, attorney, waiting to testify in the probe.

JURY DECLARES C. P. R. CROSSING IS DANGEROUS

(Continued from Page 1)

erland walking along the road. "He gave me a look just as much as to say, give me a ride," witness said.

"I stopped the truck and told the young lad to tell the man to jump on. The man accepted the lift and rode on the back of the truck up among the bags of chop and empty cream cans."

"A Bad Crossing."

From former experience, Driscoll remarked, he knew that the train had either gone or was coming. "As we came to the tracks I looked south down the tracks and then looked to the right as far as I could see. I said to the lad, is anything coming, and he replied, it is all clear. I took another look and still couldn't see very far up the tracks. It is a bad crossing."

Crown Attorney: "You went on the track without knowing what was hidden from sight at a greater distance than forty feet?"

"Yes. I kind of took the lad's word for it."

Witness heard the whistle of the train about a couple of seconds before the crash, he testified. Prior to that he had not heard either the whistle or the bell, which the engineer and his firemen had previously sworn were being sounded before the crossing was reached.

"I Don't See Anything."

John Hickey, the youth who was a passenger in the truck on the morning of the smash, told an equally frank and straight-forward story in the box to that given by the truck driver. He agreed that Driscoll had asked him if anything was coming, and said he had replied, "No, I don't see anything."

The youth said the view was badly obstructed by bushes and the view he had down the tracks would not be more than fifty yards, he would judge. He swore that he did not hear the train whistle.

Crown Attorney: "The fact that you told the driver it was all right to cross was pretty much the cause of the accident, was it not?"

"I don't know about that," Hickey replied. "I didn't see the train until I got out of the cab after the accident."

Both the boy and the driver of the truck estimated the speed of the vehicle on the crossing to be not more than 15 miles an hour.

Engineer Testifies.

William Murray, of Toronto, engineer of the train, said he left Peterborough on time at 7.20 a.m. The automatic bell on the engine was ringing from the time the train left the station until after the smash, he stated. Witness also swore that he had sounded the whistle at each of the crossings. For Bennett's crossing, where the accident occurred, Engineer Murray testified, "I started to whistle a quarter mile away and finished blowing right on the crossing."

He was sitting on the right-hand side of the cab, the engineer said, and the first he realized of the accident was when he saw the truck pass in front of the engine.

"What did you do then?" asked the crown attorney.

"I grabbed the whistle with one hand and pulled the brake and emergency with the other," he replied. "After I had the brake on I couldn't do anything else until the train stopped."

The engineer described how after the train came to a halt with the engine almost at the next crossing, he discovered the body of Sutherland on the front of the engine with bags of chop and debris from the smashed body of the truck.

Body on Cowcatcher.

The injured man was lying on top of the cowcatcher. He was bleeding from the mouth and never made a move. The baggageman straightened the injured man on the platform and made him as comfortable as he could. Then the conductor came along with Dr. King, who had been a passenger on the train. Acting on instructions from the doctor, the engineer said, the injured man was left on the platform on the cowcatcher in care of the baggageman while the train was backed into Peterborough. There Dr. A. G. Howson examined the body and declared that Sutherland was dead.

"Why did you not put the injured man in the baggage car?" the crown demanded.

"I was acting on instructions from the doctor," Engineer Murray quietly replied. "We were told to get back to Peterborough as soon as possible. The man was dying then."

John Turnbull, fireman, of Toronto, also swore that the whistle had been sounded and that the bell was ringing. He was looking from the cab window on the left side of the locomotive, and could not see the road, "because of bushes and trees at the crossing."

Saw Tail End of Truck.

Describing what happened immediately prior to the crash, Turnbull stated: "I just saw the tail end of the truck going over the tracks. The engineer applied the brakes and emergency."

Conductor Robert Kelsey, of Toronto, gave evidence as to having heard a succession of short blasts from the whistle just before the emergency was applied.

Evidence of identification was provided by Ian Sutherland, 16-year-old son of the victim of the fatality.

Others who testified included Harry Bird and Fred. Gilmore, employees at North Monaghan gravel pit; Edward A. Outram, who took pictures at the scene of the fatality; Provincial Constable David Silvester, Dr. A. G. Howson, G. A. Tripp, C.P.R. telegraph operator; Donald McGrath, superintendent, Canada Packers, Limited, and Constable Gordon Puffer.

The jury consisted of Messrs. M. J. Maher, foreman; Thomas O'Brien, D. Copperwaite, Daniel Burke, E. Hollingsworth, James Weyer, Peter Collins, Charles White, John McGrath, George Dinsdale, Fred. Helson and Albert Weatherhead.

Bonarlaw

Mr. Charlie Benson of Bonarlaw suffered a painful accident on Friday. While threshing he fell off the threshing machine and broke one of his ribs. He was taken to Dr. Wellman's at Marmora for treatment.

Mr. and Mrs. Dave Wellman, Mr. and Mrs. Charlie Wellman spent the week end with relatives in Peterborough and Selwyn.

Miss Esther Best entertained friends from Shannonville on Sunday.

Mr. Gordie Hewitt visited friends in Peterborough over the week end.

Mr. and Mrs. Sid Fitzgerald, Sadie and Josie, were guests with Mr. D. Wellman on Sunday.

Mr. and Mrs. George Gibson, Mr. and Mrs. W. J. Barlow spent Sunday at the home of Mr. and Mrs. John S. McKeown.

Mr. and Mrs. Thomas McKeown and family of Norwood spent Sunday in this vicinity.

Mr. Donald Taylor returned to his home in Hamilton last week after spending the summer in this locality.

Mr. and Mrs. William Beatty of Grafton renewed acquaintances in this vicinity on Sunday.

Deny Girl Kidnapped, Only Seeking Lover

PINEDALE, Wyo., Sept. 12.—(AP)—Romance and not kidnapping explains the disappearance of Miss Virginia Ewing Gates, 23-year-old member of Philadelphia's social set, Sheriff W. D. Holt said yesterday.

The sheriff disclosed that the girl, daughter of Thomas Gates, who resigned as a member of the firm of J. P. Morgan and Company to become president of the University of Pennsylvania, had disappeared from the Jack Dew dude ranch 35 miles northwest of here on Aug. 14. He said he called in the Department of Justice to search for her.

"I was told the girl was sent to the ranch a year ago in an effort to have her forget a love affair back in Philadelphia," the sheriff said.

"She became dissatisfied with the quiet life at the ranch and I believe she ran away, probably hoping to meet again the young man from Philadelphia."

VOLIVA ORDERS COAL DESPITE "END OF WORLD"

Illinois Prophet It Appears Does Not Believe Himself.

SET FOR WINTER

CHICAGO, Sept. 12.—As a prophet, Wilbur Glenn Voliva, it now appears, does not believe himself.

For, September 10, 1934, by his calculation, was to mark the end of the world. And what was he doing about it last week?

Answer—Stocking his cellar at Zion, Ill., with a Winter's supply of coal!

And what were his faithful followers at Zion doing about it?

Answer—Finishing up the task of canning fruits and vegetables for the long chill months ahead, and electioneering for their favorite candidates in the November election, and buying school books for their children, and putting money in the bank for the rainy days of next year or the year after.

Asserts Faith

But Volivi, although he admitted all these things, denied that they signified any real lack of faith on his part or on the part of his followers. Said he:

"The trouble is that reporters don't understand me. They should read the latest number of my magazine, 'The Final Warning'."

So one reporter did. The magazine says:

"It is absolutely true that many lines of Bible prophecy terminate in 1934."

But there was another paragraph to the effect that "the millenium will not be later than 1942."

So it is quite confusing.

MUNITION PROBE

(Continued from Page 1)

they interest them in any way whatsoever."

May Arouse World.

Committee members viewed the complaints sent to the State Department as encouraging and holding the promise that world opinion will be aroused to perils of unchecked trafficking in munitions.

A letter was given Hull by Nye that will be used to answer the diplomatic protest from Argentina and other representations understood to have been made by Great Britain, Chile and another Latin American country.

"This is an investigation of munitions manufacturers, not of the morals of foreign governments," Senator Bone (D., Wash.), said. "I see no justification for any great international alarm.

"I am amazed at the frankness of the witnesses who have faced us this year." They nearly all have admitted to me privately that the mad race for armaments will bankrupt every country thus engaged, and yet they say if they don't do the business, some one else will. They admit the world is headed for disaster in the munitions race, but justified their conduct thus."

Marmora

Mr. and Mrs. James Jones and Mr. and Mrs. Herbert Jones spent Sunday in Belleville.

Mr. and Mrs. Manley Lavender and family and Miss Jean Nayler visited relatives of the former in Wellington on Sunday.

Mr. and Mrs. D. Williams of Toronto, are spending a few days at the rectory with their niece, Mrs. (Rev.) A. B. Caldwell.

Despite the heavy rains of the evening, Marmora town hall was packed to the doors and a large number had to be refused admission on Saturday evening as a series of talking pictures was given by the Lockhart Talking Picture Company under auspices of the local A.Y.P.A. It was the first occasion for a talkie to be shown in the village.

Mr. and Mrs. Tony Petroff of Port Colborne, are visiting Mrs. Abe Smith for a few days.

Miss Mary Bronson of Madoc, was the guest of her aunt, Mrs. Charles Nichol over the week-end.

Mrs. P. Sopha and son Norman visited Mr. and Mrs. C. Clarke at Stirling on Sunday afternoon.

Extensive plans are under way for the celebration of the Diamond Jubilee of St. Paul's Anglican church on Sunday and Monday, Oct. 7th and 8th. Right Rev. John Lyons, D.D., Lord Bishop of Ontario, will address the congregation at the 11 a.m. celebration of Holy Communion on the Sunday. He will also administer the rite of Confirmation to a number of candidates and dedicate a brass alms basin which is being donated by friends in memory of the late Miss Frances S. Jones, who for about half a century was a valued church worker.

TRYING AGAIN

CHICAGO, Sept. 12. (AP).—Jean La Rene and Mary Owens, Texas women fliers took off from a local airport at 3.15 a.m. to-day in a new attempt to break the endurance record for women. Bad luck dogged them on several previous attempts recently. Twice they were forced down by mechanical difficulties. On a third try at St. Louis the weather caused them to abandon their flight.

Murdered Editor

HOWARD GUILFORD

Militant editor of two Minneapolis, Minn., weekly publications, whose stormy career as a journalist, suddenly ended in death by a blast from an unknown assassin's shotgun. Guilford's vigorous crusade on city vice conditions is believed responsible for the slaying.

CORDOVA MINE TAKES ON LIFE

Gang of 25 Are Repairing Shafts and 100 More May be at Work Later.

BUILDING TO BE DONE.

HAVELOCK, Sept. 12 (Examiner Correspondence). — Final preparations for the opening of the old Cordova Gold Mine commenced this week, when 25 men started to work. There is much to be done along these lines according to mining officials now stationed on the property. The mine must be pumped out, the shafts reconstructed along modern lines to conform with government regulation. Much building is to be done also. One representative predicted that more than one hundred and twenty-five men would be engaged by the first of October.

Work this week was started on the old power line and Hydro will be used. The new line will follow the old branch of the C.N.R. from Marmora village. Mr. Hawes of Field, B.C., a director and officer of the Consolidated Mining and Smelting Company, has moved into one of the company's houses, and his wife and family are also along. A. Bell, mining engineer in the employ of the firm, is in charge of the small gangs at the present time.

L. W. Outred, who had charge of the pumping and testing operations during the Spring and Summer of 1933 is expected to arrive any day now and assume charge. A. Baggs, a representative of the Alexandria drilling company of Montreal, who carried on the diamond drilling operations throughout the test, was in the district last week and altogether the whole district is much enthused over the bright outlook for much employment during the coming Fall and Winter months.

Chief Mining Engineer Bell has a small gang of men building a reservoir near the old compressor house and others engaged in surveying the power line along the old railway right-of-way from Marmora where the line will connect with the Ontario Hydro Commission's line.

Nelson Wellman, well-known local prospector, together with Archie McIntyre, also well known in this district, have both been doing a lot of scouting around lately and both predict that big things are about to happen soon now. The district in which this pair have been travelling is a short distance north of this village.

Chamber Commerce Police Undecided

By Sam G. Ross

(Canadian Press Staff Writer).

WINNIPEG, Sept. 12 (C.P.).—Still with its declaration of policy to be decided, the ninth annual convention of the Canadian Chamber of Commerce to-day entered its closing sessions.

Addresses, reports of committees and election of officers were included on the agenda the 200 delegates from Eastern and Western Canada started on this morning. A luncheon and a banquet will wind up the general sessions, and to-morrow the secretaries will hold a separate session.

Drafting of the report of the policy committee was underway yesterday, and will be submitted to this afternoon's session. Agriculture and business and their interlocking interests will be reviewed in addresses during the morning session.

All Dolled Up

HORNELL, N.Y., Sept. 12 (CP) —Two men who burglarized the apiary of Hiram C. Ordway escaped without being stung by the bees but were dealt a stinging blow by Justice C. E. Hunt.

The owner was stung to the extent of about $200 damage to his bees and hives. Erwin Taft, 30, was given a 60-day suspended sentence and his companion was sentenced to jail for 60 days and fined $30.

MADGE EVANS SETS NEW FILM "SIREN" VOGUE

Demure, Sweet Girl Role Thing of Past—Vamping Proves Easy.

BE "DIFFIDENT"

HOLLYWOOD, Sept. 12.—Lovely Madge Evans has become a siren!

Tired of her "wholesome, feminine, sweet" type roles on the screen, the actress asked for and received "the other woman" role. And she likes it, she declared today.

Thus Miss Evans, who is the first "child actress" in the films to achieve stardom as an adult, has added a new chapter to her career. She said:

"What struck me as being amazing is that the transition from sweet girl to siren was so easy.

"But I'm sure of one thing. I needed this change from 'sweet and pretty' to 'siren'. It has convinced me of an idea I'd often thought about—and that is, all women are more or less 'sirens.'

"There isn't anything unworthy about trying to be alluring! It is one of the fundamental instincts in a woman to please the man she loves—to make herself more charming and desirable."

Fellow film players said that Madge remains softly feminine, but they sensed a feeling that beneath the velvety softness of this new film siren there was the sharpness of a dagger.

MORRO CASTLE TRAGEDY BLAME

(Continued from Page 1)

nesses in determining whether there is ground for any criminal prosecution in th disaster.

Liner Asks About Fire

He has said in a published story that he intercepted a wireless query from a nearby liner asking if there was a fire, almost half an hour before a call to "stand by" was sent, followed by the SOS.

George W. Rogers, chief radio operator, was the only other witness heard yesterday by the grand jury, and the other members of the crew had their subpoenas adjourned until 10 a.m. (E.S.T.) to-day—the hour at which the Siboney sails.

Chief Engineer Eben S. Abbott testified at the Department of Commerce inquiry that he rowed away from the blazing liner in a lifeboat within half an hour after the fire was discovered. The lifeboat, with a capacity of 80, carried only himself, 32 members of the crew and two passengers.

First Assistant Engineer Anthony Brugia escaped in another lifeboat with 20 of the crew and two passengers.

Two Heroic Officers

But there were stories, too, of heroism under fire. Two junior officers, Second Engineer Aubrey Hunt Russell and Third Engineer Arthur Stamper, stuck to the engine room through smoke and darkness, until they could do no more.

They left the flaming ship more than four hours later on a lifeboat from the Monarch of Bermuda.

Dr. Gouverneur Morris Phelps, Mrs. Phelps and their son Gouverneur, Jr., who swam until they were picked up in boat, were the only passengers to testify.

Phelps insisted that he heard no fire alarm, and with his wife said that when she asked an officer when the boats would be lowered, the answer was:

"God knows, lady. I'm waiting orders from the bridge."

Warkworth

About fifty members of the local Masonic Lodge attended Divine Service in St. Paul's United Church, Sunday night, Sept. 9th. Rev. Dr. Cooper preached a very interesting sermon from the text "We are laborers together with God." Rev. G. R. Duncan, minister of St. Andrew's Presbyterian Church, assisted with the service.

Mrs. O. B. Phillips is visiting her sister, Mrs. Quisabell of Stouffville.

Mr. and Mrs. Manley Scott of Picton are visiting Mr. and Mrs. K. B. Booth.

Miss Nellie Ewing is spending a week in Toronto.

While employment in practically all lines in Italy is increasing that among office workers continues to grow.

Don't Neglect Pain in Back

Don't let Backache get a hold on you. Backache is usually Nature's first warning that there is something wrong with your kidneys. If not checked serious illness may follow. At the first sign of Backache turn with confidence to Dodd's Kidney Pills—for nearly half a century the favorite remedy for all kidney ailments. Be sure you get the genuine. Look for the familiar blue and red box and the name Dodd's. 36
Dodd's Kidney Pills

Bridgenorth

The services in the three United Churches next Sunday, Sept. 16, will be in charge of Rev. J. W. Wilkinson of Waterdown, while Rev. C. C. Miller preaches anniversary services at Bethel.

Fairview anniversary is on Sunday, Sept. 23, with service at 7.30 in the evening only, with Rev. Harold Bell, M.A., B.D., of Blackstock as minister. The annual fowl dinner is on Tuesday evening, Sept. 25.

The school fair for Smith township is to be held in Bridgenorth on Friday next, Sept. 14.

Schools have reopened with Miss Vera Cameron in No. 7; Robert Spence of Lakefield at No. 8; Geo. Ball again at Bridgenorth; Miss W. Bennett of Orillia at No. 11; and Miss Anna Franks again at Fairview.

Mr. and Mrs. P. T. Udy have returned to Bridgenorth after a very pleasant holiday spent in a trop to the Pacific Coast and as far north as Skagway, Alaska, one thousand miles north of Vncouver, B.C.

Selwyn anniversary service is to be held on Sunday evening, Sept. 30, at 7.30. Fowl dinner is on Tuesday, October 2.

The Lakefield Women's Institute offered five dollars in two prizes of $3 and $2 each to the pupils of the rural schools near the village for the highest standing at the High School Entrance examinations. These prizes were won by Ivah Graham and Whilma Sage, honor pupils of S.S. No. 7 Smith. Miss Vera Cameron of Indian River being the teacher. Much credit is due to both teacher and pupils for such a fine showing.

Bridgenorth anniversary is Sunday evening, Oct. 14, and their fowl dinner on Tuesday, Oct. 16, with Selwyn play, "The Colonel's Maid," as program.

Mr. and Mrs. Johnstone have returned to Peterborough after spending the summer in Mrs. McIlmoyle's house, Bridgenorth.

Bridgenorth Young People have decided to organize a Young People's Society for the season of 1934-5. The officers are: President, Miss Loretta McDougall; vice-president, Mr. C. E. Wise; secretary, Miss Phyllis Jopling; treasurer, Miss Madge Jopling; convenors of: Worship Mrs. B. Jopling; Programs, Mrs. Len. Forsythe; Recreation, Mr. George Ball; Pianist, Miss Wilma Telford.

Fairview election of officers for Y.P.S. resulted in Lorne Reynolds being re-elected as president. The other officers are: Vice-president, Miss Olive Bell; secretary, Miss Opal Roseborough; treasurer, Bruce Heard; pianist, Olive Bell; convenors of: Worship, Mrs. Harold Lewis; Programs, Miss Ferne Armstrong; Recreation, Miss Anna Franks.

Lawrence Oliver and bride (formerly Miss Louisa Bray of Emily) have moved into the house formerly occupied by Mr. and Mrs. Ed. Trennum. Mr. and Mrs. Trennum are with their daughter, Mrs. Howard Bullock, 3rd Line of Smith.

Selwyn Y.P. in their election of officers gave the following officers: President, Harold McIlmoyle; vice-president, Max McIlmoyle; secretary, Opal Preston; treasurer, Morley Nixon; pianist, Gladys McIlmoyle. Convenors of: Worship, Miss Edith McIlmoyle; Programs, Miss Vera Cameron; Recreation, Miss Gladys McIlmoyle.

Mr. and Mrs. Lockhart of New York City were guests for several days of his sister, Mrs. John Curtis.

Mr. and Mrs. Robert Glass of Cleveland are at Mr. and Mrs. C. J. Telford's.

Miss Winnifred Bennett of Orillia has been a guest at the Parsonage.

Mr. Irvine Tully and bride (formerly Miss Amy Fawcett of Hall's Bridge) are living in Matt Bell's house at Selwyn.

Mr. and Mrs. Harry Porter and family of Preston were in the village on Sunday.

The United Church in Bridgenorth is to have a bell; this has been made possible through the kindness of Mrs. N. and Mrs. W. Kelly.

In the Inyanga district of Southern Rhodesia the ancient gold mine recently discovered has been found to contain 25 feet down stone chisels and hammers and a melting pot with traces of gold.

A "NEW DEAL" in HOTEL RATES
FINE ROOM with BATH
NO ADDITIONAL CHARGE WHEN OCCUPIED by 2 PERSONS
from $2.50 to $5.00 PER DAY
A FEW SINGLE ROOMS FOR $2.00 A DAY
Across from the magnificent, world-famous Radio City
Careful management insures atmosphere of security, refinement and quiet. Convenient to all theatres and shopping centers. A Hotel of character and distinction selecting guests today ... as always.
FAMOUS TABLE D'HOTE RESTAURANTS
BREAKFAST FROM 30¢ • LUNCHEON FROM 50¢ • DINNER FROM 75¢
Write for our 3 day & 2 night "All Expense Trip" in New York—$11.00
Garage opposite hotel
Hotel BRISTOL
129-135 West 48th Street • New York City
T. Elliott Tolson, President — Joseph H. Roth, Manager

Value Giving Demonstration Sale of

Linens

TOP-HIGH IN QUALITIES---YET DOWN-TO-REASON IN PRICES.

FINE PILLOW CASES

PAIR **1.49**

Daintily Embroidered Cases with scalloped edges. Choice of patterns in white or colors. Standard size, neatly boxed.

Lovely Madeira Cloths

Popular 36-inch size in a Hand-embroidered Cloth of fine Irish linen. Choice of patterns. Scalloped finish. Each **1.98**

LINEN PILLOW CASES

75c

Pair
Hemstitched Finish

Remarkable value in quality Linen Cases, 21 x 33-inch size. Deep hemstitched hems. Note the low sale price!

FINE MADEIRA CASES

1.69

Pair
Several Good Patterns

Indeed a value-giving item! Interesting hand-embroidered patterns in floral, butterfly, basket and conventional patterns. Standard size.

GLASS TOWELS AND TOWELLING

FOR SERVICE AND VALUE

16-INCH LINEN TOWELLING—In white or natural shade, with narrow striped border. Real value, yard..... **14c**

18 x 29 REAL IRISH LINEN HEMMED TYPED GLASS TOWELS—Good every-day quality. Various colors. Sale price, each..... **19c**

CHECK GLASS TOWELLING—Of superior quality linen. Very absorbent and good wearing. About 23 inches wide. Yard..... **25c**

CRASH TOWELLING—Of fine Irish linen, 16 inches wide. Choice of colorful striped border. Extra special, yard. **20c**

IRISH LINEN DAMASK TABLE CLOTHS

YOU'LL BE PROUD OF

A remarkable group, consisting of special purchases, travellers' samples and some substandards. Lustrous, smooth, satiny finish in a host of lovely patterns, such as oak, rose, shamrock, conventional, florals, etc. Selling at greatly reduced prices:

72 x 72 70 x 88.. 72 x 90 .....

3.95 - 4.95

DAMASK CLOTHS

IRISH LINEN

Excellent value in a practical Cloth for everyday use. Smooth, lustrous finish. Choice of sizes 70 x 70 and 70 x 88, in panay, conventional and poppy patterns. Special, each..... **2.49**

56 IN. LINEN DAMASK

EXTRA SPECIAL

Sturdy quality White or Unbleached Table Damask in neat patterns. Ideal for the home, lunch rooms, cafes, etc. Note the width and low price, yard..... **90c**

LACE TABLE CLOTHS

72 x 90-INCH ECRU

May be used as a table cover or for a bedspread. Neat bordered pattern in allover effect. Be early for one of these—they sell quickly, each..... **1.98**

Lovely Lace Pieces

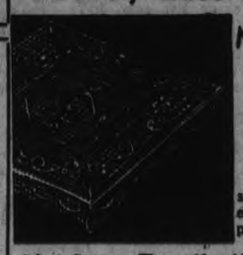

Make Your Selection Early!

Natural shade imported lace. Neat pattern.

6-inch Squares, each..... **5c**

8-inch Squares, each..... **5c**

10-inch Squares, each..... **7c**

6 x 10-inch Oblongs, each.... **7c**

10 x 14-inch Oblongs, each **10c**

18 x 54-inch Runners, each **59c**

54-inch Cloth..... **1.69**

72-inch Cloth..... **2.98**

ALL LINEN SERVIETTES

In patterns to match up with odd cloths. 18-inch size, hemmed ready for use. Good quality linen that will wear well. Sale price, each..... **15c**

EXQUISITE 5-PIECE

Cut Work Sets - - 1.49

Natural shade Oyster Linen Sets. Handsome hand-embroidered cutwork patterns with two rows of fancy hemstitching finishing the narrow rolled hems. 36-inch Cloth with 4 Serviettes.

NOTEWORTHY SAVINGS ON

Linen Cloths and Sets Discounted 25%

As a demonstration of extra value-giving we are clearing a number of older Linen Sets and Separate Cloths at this special discount. Some are a little soiled, but the most are in perfect condition. Various sizes and patterns. Shop early for best selection.

INEXPENSIVE

LUNCH CLOTHS 89c

52 x 52 and 54 x 69 Sizes

Be among the early shoppers for one of these attractive bordered Linen Crash Cloths. Two good sizes. Assorted color borders. On sale special Thursday.

Basque Linen Cloths

BRIGHT NEW COLORS

Bohemian Cloths that add a real touch of beauty to the home. Predominating shades of blue and green; also a number of interesting plaid effects. Fringed finish. Two sizes:

52 x 52 inches..... **1.89** 52 x 68 inches..... **2.49**

Bordered Cloths

FOR EVERY-DAY USE

Truly an outstanding value. Closely woven Irish crash linen with deep rainbow stripe borders in various color combinations. Two good sizes:

54 x 54 inches..... **1.25** 54 x 70 inches..... **1.69**

Christmas Blanket Club

HAVE YOU JOINED YET?

So many customers have found this a very convenient and economical way to purchase ALL-WOOL BLANKETS that we hope you, too, will take advantage of the offering. A large selection of the best values will be found, and a small deposit of 25c, 50c or whatever you wish to pay holds your purchase till the Blanket is paid for. See our stock.

SMALL WEEKLY PAYMENTS FROM NOW TILL CHRISTMAS WILL PAY FOR BLANKETS FOR THE HOME OR FOR GIFTS. JOIN THE CLUB NOW!

KENWOODS — INDIAN POINT — MOSSFIELDS — MADAWASKAS AND OTHERS

RICHARD HALL LIMITED

DEVELOPMENT OF NEW GLADIOLUS LONG PROCESS

Seven Years Required to Determine Features of Seedlings.

AL SPENCLEY'S WORK.

Specimens at Summer Gardens Invite Permanent Names.

(By Jeanette)

"And the glory of the garden, it shall not pass away."

There is plenty of glory in Al Spencley's Pastime Gardens. Wherever those stately flowers, the gladioli, rear their heads, beauty dwells with them. It seems strange to think that only about twelve years ago, the first gladioli came over from South Africa and was a small green flower, humble forerunner of the exquisite blossoms that spread their fairylike skirts on tall green standards in gardens such as this.

The dictionary defines a gladiolus as "a plant having bulbous roots and gladiate (or sword-shaped) leaves; a corn flag; a sword lily."

Sword lily seems to express the impression gleaned from examination of these dignified, military-looking flowers that have straight backs and blooms that resemble a lily.

At the Brock Street Summer Gardens, patrons have been busily exerting their wits to name specimens of Al Spencley's gladioli, seedings that have been cultivated with tender, expert care for years and that have now come to the point where they require a title. And, according to Mr. Spencley, a gladiolus' name is just as important as the name given a person. It can do a lot to make or mar its success in life.

Seven years seems a long time to wait for the perfect flower. It takes three years, it appears, to develop from the first bloom and another three years before the flower finally sets. And the seventh years sees a large growth. After the sixth or seventh years, no variation will be noted in the bloom. Before that, anything may happen. And the growers never know exactly, either, what color will glow in the new seedling's petals. Even solid tints like two reds may revert back to the parent stock, a "throw-back," as it were, and emerge a pure white.

The beautiful large, ruby-throted pink gladiolus, with carmine splashes, that is the apple of Mr. Spencley's eye at the moment, and that still await a title, is a cross between Pfitzer's Triumph, which is a deep salmon-pink with carmine splashes, and the pink beauty that is named Mrs. P. W. Sisson.

Names which seem quite appropriate to the coloring of the blooms are the lemon-yellow "Golden Dream"; the deep pink which is known as "Aflame"; the azure loveliness that is "Heavenly Blue"; the tall "Mammoth White." But others that have only a personal significance for the namers run to titles like "Patricia Carter," which is an exquisite shell-pink "glad" of the primulini variety; "Commander Cole," a deep crimson; "Mrs. Anna Pfitzer," the only specimen that has a tinge of green in its whiteness, and which was named, by the way, for the originator's grandmother.

There are odd names like Longfellow, for a pink bloom; Roi Alberte, a speciment in ashes of rose hue; Pellegrina, a lovely dark blue.

"Dragon Loyneese" is the striking name of a gladiolus of the French variety, that shows pointed projections on its petals, something like the queen variations in parrot tulips.

There is a pleasant local touch to "Kawartha," a pale mahogany flower with unusual coloring; while "Coryphee," the French word for ballet dancer, seems just right for the mottled pink bloom to which it belongs, and "Mother Machree" immortalizes sentiment in warm brown petals that are splashed with yellow.

Gladioli in this garden won sixteen prizes for Mr. Spencley at the show at the Royal York Hotel last year, and brought him nine prizes in the Canadian Gladioli Show of some year back. No doubt his garden harbors other prize-winners among these tall flowers that resemble the exquisite coloring of stained glass windows in their translucent splendor and the iridescent loveliness of their varied rainbow hues.

Some idea of the work involved in creating these beautiful things, and the patience required to bring them to completion, may be gleaned from a visit to the place, where one is shown hundreds of tender plants in the formative first years, that must be taken in separately and boxed and tagged and placed in a cellar, against the winter cold.

In this garden, experimentation is going on perpetually. Mr. Spencley is trying out the crossing of varieties of the lily family; the Rubrum with the Regal, and the latter variety with the lilium auratum. Delphiniums crossed with peonies and iris form another specimen in the experimental line.

A double tiger lily is a novelty, in which a second flower of the well-known type is placed directly above its mate. This lily, by the way, is known to the botanical world as "tenufolium lilium." Unlike the scented auratum, it has no perfume.

Someone has said that a flower without a perfume is like a woman without a soul. Botanists the world over now are experimenting with the gladioli, trying to inject a perfume into its composition. How marvellous would these flowers appear, if they had only the slightest vestige of fragrance. Then they would be perfect.

FRANK McNEILLY IS TAX COLLECTOR

Percy Council Makes Grant of $200 to Agricultural Society.

WARKWORTH, Sept. 11.—(Examiner Correspondence).—The regular meeting of Percy Council was held in the Town Hall here Tuesday, September 4. All members were present, namely, C. H. Curtis, reeve; R. R. Mallory, deputy-reeve; U. E. Wartman, W. H. Nelson and W. Partridge, councillors.

Communications were read as follows: S. R. Hart & Co., Ltd., E. L. MacNachtan and House of Assembly re relief.

On motion of Nelson and Wartman, by-law No. 907 was amended by inserting the name of Edward Duff in the room and place of Harry Ketchum, deceased, as pathmaster on road beat No. 35 for balance of term.

On motion of Mallory and Nelson, Frank McNeilly was appointed tax collector for the year 1934 at a salary of $140, subject to the approval of the bond company, he to report to the treasurer at least every two weeks.

It was decided to give a grant of $200 to the Agricultural Society, money to be applied on mortgage and note.

Accounts amounting to $61.50 for police village and $1,039.19 for the township were ordered paid, after which the Council adjourned, to meet on Tuesday, October 2 at 10 a.m.

East Emily

Mrs. Curtis of Peterborough spent this week visiting with her grandson, Mr. and Mrs. Alex Curtis.

Mr. and Mrs. Wilbert Clark spent Sunday visiting with relatives in Otonabee.

Miss Reta Carroll has gone to Parry Sound, where she will enter the hospital as nurse-in-training.

Mr. Alvin Casey of Little Britain spent last week visiting at the home of his uncle, Mr. Cecil Casey.

Miss May Fee of Peterborough spent the week-end with her mother, Mrs. Annie Fee.

Mr. and Mrs. R. Moon spent the week-end with Mr. and Mrs. Vincent Franks while returning home to Omemee after the summer vacation.

Mr. Morgan Rowland of Stirling conducted the service in Bethel United Church on Sunday afternoon.

The members of the Ladies' Aid of Bethel United Church held their regular monthly meeting on Wednesday evening at the home of Mrs. Herb. Jackson, with a large attendance of members and visitors present. And the president, Mrs. Ira Switzer conducted the meeting, after which a social time was spent and the hostesses served refreshments.

The annual Harvest Home services were held in St. James' Anglican Church on Sunday evening, Sept 2nd. The church was beautifully decorated for the occasion with a profusion of flowers, fruit, and vegetables. And a large crowd of people were present, and Rev. Mr. Bousfield of St. Luke's Church, Peterborough, conducted a very instructive service.

Mr. and Mrs. Herb Jackson and Mr. and Mrs. Harry Jackson attended the funeral of their aunt, the late Miss Margaret Mann in Peterborough, on Saturday.

Miss Dorothy Sherin spent last week visiting her aunt, Mrs. R. Ball, in Peterborough.

Miss Audrey Boate spent a few days last week visiting her aunt, Mrs. Wilbert Franks at their cottage at Long Point.

Mr. and Mrs. E. Storey and son, Esmond, attended the funeral of their aunt, the late Miss Margaret Mann, in Peterborough, on Saturday.

Mrs. H. McCarrell and little son, Fred, are visiting with relatives at Victoria Road.

Mr. Roy Fee and little son, of Detroit, spent the week-end with his mother, Mrs. Annie Fee.

Miss Audrey Lewers has returned home to Fraserville after visiting at the home of her uncle, Mr. Harry Deyell.

Miss Lila Deyell of Peterborough spent the week-end with her mother, Mrs. Mary Deyell.

Mrs. Fred Widdis has returned home to Victoria Road after visiting with her daughters, Mrs. A. Fee and Mrs. H. McCarrell.

Miss Phyllis Bell has returned home to Peterborough after visiting at the home of her uncle, Mrs. A. Fee.

Mrs. Mildred Wood of Peterborough spent the week-end visiting with her sister, Mrs. W. Hanbridge.

Miss Madeline Spence has returned home to Peterborough after visiting at the home of Mr. and Mrs. Stanley Rusk.

Mr. and Mrs. Emkie and son of Detroit spent the week-end at the home of Mr. and Mrs. Vincent Fee.

Mr. Arthur Rimmer has returned home to Toronto after visiting at the home of Mr. Esmond Storey.

Mr. and Mrs. Tom Franks and children of Peterborough spent Sunday with the latter's mother, Mrs. George Franks.

Mr. and Mrs. Vincent Fee were visitors to Lindsay on Tuesday.

Misses Carrie and Blanche Stinson have returned to Oshawa to resume their duties after spending the summer holidays with their parents, Mr. and Mrs. Samuel Stinson.

Mr. and Mrs. Melville Moncrief motored to Buffalo and spent the week-end.

KIDS LOVE IT!

YOUNGSTERS enjoy the taste of Kellogg's PEP. It is delicious nourishment. All the healthful protein of wheat. Plus enough bran to be mildly laxative. Crisp, ready-to-eat flakes. Always fresh at your grocer's. Made by Kellogg in London, Ontario.

Truly BETTER BRAN FLAKES . . . Ready-to-eat

Millbrook Society Holds Weiner Roast

MILLBROOK, Sept. 12.—(Examiner Correspondence).—A jolly weiner roast featured the meeting of the Young People's Society of St. Andrew's Church on Monday evening, over sixty gathering at the Mansion grounds for the outing at 6.30 p.m.

A big bonfire was built in the centre of the green, and under the supervision of the president, B. B. Dawson, with several assistants, the weiners were cooked, and with pie and coffee furnished a satisfactory menu for the hungry guests.

Afterwards games were played with the leaping flames supplying light, and finally all closed in round the glowing coals and enjoyed a sing-song, finishing with "Taps" by the C.G.I.T. members, "Blest be the Tie" by the group with hands joined in a circle, and the repetition of the Mispah in unison before dismissal.

Announcements by the president, previous to the breaking up of the happy gathering, included notice of the big demonstration night at Bethany on Wednesday, September 12, at which it is hoped the Millbrook Y.P.S. will be well represented; the regular meeting on Monday, September 17, with the missionary committee in charge; and the gathering for recreational leaders at Peterborough on Saturday, September 22, beginning at 1.30 p.m., to which the local young people are invited.

Officers this term for St. Andrew's Y.P.S. include: President, B. B. Dawson; Christian fellowship vice-president, Oliver Brock; missionary, Jean Burnham; literary, Phyllis Kidd; recreation, Francis Jones; citizenship, Gordon Muspratt; secretary, Helen Mitchell. Dorothy McDowell collected the small fee at the entrance gate on Monday evening, the ten cents charged being used to cover the cost of weiners, buns, coffee, etc., for the supper.

Bethany

The Women's Auxiliary of St. Paul's Anglican church held the first meeting at the close of the holiday season on Thursday afternoon at the home of Mrs. Herbert Kennedy. Thirty members were present, with two guests.

An unusual amount of business and details were dealt with, satisfactorily to the meeting.

The ladies were prevailed upon to assume the painting of the church which had been an item of reconsideration. Articles finished were brought in by several members, several pieces having been sold on order.

A variety concert was discussed and will be held on Monday, September 17th in the town hall, under the auspices of the W.A., when Al. J. Perrin of Lindsay, will be presenting one of his unique and vastly entertaining programs and a good time is being arranged for. The autumn work was planned, which will bring the society up to the anual bazaar.

The October meeting will be held at the home of Mr. Ernest Fallis, South Line, when plans will be fully completed for the annual bazaar.

Miss Winnie Nesbitt was hostess to six o'clock supper on Saturday, assisted by her sister, Mrs. Robert Morton.

The following ladies were most pleasantly entertained by Miss Nesbitt: Mrs. W. Rowan, Mrs. Padgham, Mrs. J. J. Hamilton, Mrs. E. Fallis, Mrs. Flacker, Mrs. Fitch, Mrs. Robinson of Montreal, Mrs. Hopwood, Mrs. F. W. Reynolds, Mrs. W. A. Brown, Mrs. D. Cairns, Mrs. Calvin Reynolds, Mrs. Sid Armstrong, Mrs. E. Foster, Miss Hannah Sisson, Mrs. McKinnon, Mrs. Will Morton, Mrs. Robert Morton, Miss Laura Morton of Deloro, Mrs. A. Holden, Miss Emily Preston. Assistants in the tea room were Mrs. Morton, Mrs. Armstrong, Miss L. Morton, Miss Nesbitt, and Mrs. F. W. Reynolds poured tea.

Games of bridge and euchre were enjoyed for a couple of hours, the guests retiring early to their homes, after expressing hearty thanks to the genial hostess and her aged father.

Bethany Personals.

Mrs. S. Murphy left for Toronto and points west to visit friends early in the week.

Miss Doris Driver of Carscadden's, is spending the week-end with her parents.

Mrs. Robinson, of Montreal, is the guest of her mother, Mrs. J. Hopwood, for a few days.

Miss Preston, Mrs. Carsadden, Mrs. Hopwood and Mrs. Robinson were business visitors to Peterborough on Saturday.

Mrs. J. S. Donley of Aylmer street, was the guest of Mrs. G. Foster for a few days going later to visit her daughter Mrs. G. Wilson Craw and family at Oswego Beach, Lake Scugog, Janetville.

Mrs. J. Thompson of Toronto, is the guest of her daughter, Mrs. Robt. Patten.

Mr. and Mrs. A. B. Ryley spent a couple of days in Toronto at the end of the week.

Mr. and Mrs. Hilliard Price of Toronto, are holidaying with Mr. and Mrs. Wm. Byers.

The executive of the Young People's Society, Peterborough, are putting on a demonstration in the United church, Bethany, on Wednesday evening and come with a very pleasing recommendation, which should prove interesting.

LIFFORD LINE.

Mrs. Percy Preston, Lifford Line, was hostess on Thursday afternoon to the members of the Ballyduff Ladies' Auxiliary when ten members were present. The afternoon was spent in making plans for the annual fall bazaar for which a number of useful and fancy articles are being prepared. The date for this annual event could not be definitely set until arrangements were planned for the church anniversary as the two gatherings occur during the same week. A bountiful five o'clock supper was served to the ladies by the hostess, assisted by Mrs. J. Clarke and Mrs. Harvey Gray. A pleasant social time was spent during the supper hour. Among those present were Mrs. William Armstrong, Mrs. George Chapman, Miss E. Ward, Mrs. Farrow, Mrs. Gainor, Mrs. Fred. Gray, Mrs. Harvey Gray, of Ballyduff; Mrs. McCall, of Nestleton; Mrs. J. J. Clarke, Bethany.

Word reached Lifford this week of the death of George S. Staples, of Treherne, Manitoba. He was a son of the late Joseph Staples and formerly operated a farm in this neighborhood. He was an ardent member of the Methodist Church at Fleetwood for a number of years.

Mr. John Hume, of Fort Hope, has been busy trucking Manvers peas to his elevators.

BONARLAW

Mr. and Mrs. Claude S. Reid were Sunday visitors at the home of his parents, Mr. and Mrs. A. H. Reid.

Mr. and Mrs. Roy Bone and daughter Gladys, visited friends in Bonarlaw on Sunday last, also Miss Annie Bell of Toronto.

The annual Harvest Thanksgiving services will be held in the Parish of Rawdon on Sunday next, September 16th, in St. Mark's Church, Bonarlaw, at 11 a.m. and 7.30 p.m. and in St. Thomas Church 8th Line, at 2.30 p.m. Rev. A. S. McConnell of Stirling will be the select preacher at the afternoon and evening services.

J. F. Baker has returned from holidays and W. V. Pransky, Relief Agent, is now at Norwood. Mr. Baker admits he is a poor fisherman but proudly stated that a few days ago while rowing down Crowe Lake to friend Jesse Barlow's cottage, Mrs. Baker hooked a thirty-six inch lunge which weighed over nine pounds. It was landed without much difficulty.

Wint-o-green flavour—your tummy's Life-saver

SWIFT ROMANCE OF SOCIALISTS

Two Leaders in British Labor Engaged "On the Spot."

JENNY LEE, LAW STUDENT.

LONDON, Sept. 11—(C. P. Cable)—Two of the most striking figures Socialism had produced in England became engaged today—36-year-old Aneurin Bevan, Labor member of the House of Commons, and Jenny Lee, 29, former Labor member of the House.

They are of similar temperament and experience. Both are children of miners. Both are somewhat fiery speakers in Labor's cause. Both represent, or represented, miners' constituencies at Westminster.

Bevan, M.P. for Ebbw Vale, Monmouthshire, Wales, who has just returned from a visit to the North American continent, explained he had a discussion with Miss Lee, who has also visited America, at the latter's chambers in the middle temple and they became engaged "on the spot." They hope to be married next month, he said.

Miss Lee is now reading for the bar and takes her examination in December.

Bevan added the fact that he is an official Labor Party member, while Jenny is a member of the more radical Independent Labor party, "should not interfere with married life."

WESTERN CANADA

One Cent A Mile

EXCURSIONS

GOING DAILY

SEPT. 21 to OCT. 2

Return limit 30 days

Return from PETERBORO to:

Winnipeg	$24.85
Regina	32.00
Saskatoon	34.30
Prince Albert	35.25
Calgary	40.90
Edmonton	40.90
Banff	43.15
Jasper	43.15
Kamloops	49.35
Prince Rupert	54.85
Vancouver	54.85
Victoria	56.60

Correspondingly low fares to all other Western Canada stations.

Children 5-12, half fare.

Above fares good in Coaches only.

Tickets good in Tourist Sleeping Cars are also on sale at 1½c per mile (approximately 35% over above fares), plus regular berth rate.

Stopovers at Port Arthur, Armstrong and points west thereof.

Tickets, Tourist Sleeping Car reservations, and all information from any agent.

CANADIAN PACIFIC : CANADIAN NATIONAL

Hall's Bridge

Mrs. Rollie Armstrong has had her aunt and cousin, Mrs. J. E. C. Hannah and Miss Madge Hannah of Oshawa staying with her for a few days.

Miss Elsie Elliott has left her mother's where she has been visiting and returned to Toronto.

Mr. and Mrs. Hardy of Niagara Falls, N.Y., are entertaining a party of friends from New York City this week-end.

Miss Viva Shearer went to Peterborough on Friday last to attend a party given in honour of the 16th anniversary of Miss Ruth Parnell's birthday. She is staying with Mr. and Mrs. Parnell.

Mrs. Bliss is the guest of Mrs. Shaw at Yule Camp.

Mr. McCaffrey, Senior, of Omemee is the guest of his son, Mr. Charles McCaffrey at Buckhorn Lodge.

On Tuesday evening last a large party of friends met at the home of Mr. and Mrs. Richard Fawcett on the occasion of a shower given in honor of the recent marriage of their daughter to Mr. Ervine Tully. After a felicitious address had been most pleasingly read by Miss Dewart a large assortment of beautiful and useful gifts were presented to the young couple. Mrs. Tully expressed their appreciation in a short appropriate speech. Mr. and Mrs. Ervine Tully are residing at Selwyn.

The Community Club held its weekly meeting on Monday last. Sept. 3rd. In the absence of the president the chair was taken by the vice-president, Mr. Robert Dixon. After a short business session, games and contests were indulged in and the meeting afterwards adjourned.

The correct list of the Indians injured in the car crash a week ago is as follows: The driver, Gerald Knott, Miss Doris McCue, Miss Olive McCue, Mrs. Austin McCue and Mrs. E. Muskrat. Neither Mrs. Austin McCue and Mrs. E. Muskrat. Neither Mrs. Arthur Whetung or Mrs. Dow Taylor were present as previously reported. The medical officer of the Reserve at Curve Lake reports that all the above are well on the way to complete recovery, with the unfortunate exception of Miss Doris McCue who has had to return to St. Joseph's Hospital to have the bones of her nose reset.

Mrs. Willis, Miss Iris Willis and Mr. Dean were visitors to Peterborough on Friday last.

Mrs. Lawson of Niagara Falls, N.Y., has returned home to resume her duty with the Girl Guides on Saturday last.

NORWOOD

Mrs. Mary Fennell has returned after spending the past couple of weeks with Mr. and Mrs. O. Redpath of Lakefield.

Thousands of laborers were sent from Upper Egypt this season to save the Lower Egypt cotton crop by destroying the unhatched eggs of the cotton worm.

The Peterborough Examiner

PETERBOROUGH, ONTARIO, CANADA, WEDNESDAY, SEPTEMBER 12, 1934

H. T. HICKEY
Phone 3024
ALTERATIONS AND BUILDING of All Descriptions.
Homes Built to Order
Houses Converted Into Duplexes
W.S

Brake Service
We specialize on brakes of all makes. Testing and re-lining.
GILLESPIE GARAGE
"Service That is Service"
378 Aylmer St.
Aug. 1

LIBERALS PRESS FOR ARMS PROBE

Join British Laborites in Demand as Result of Washington Inquiry.

BRANDED SCANDAL.

LONDON, Sept. 12 (A.P.).—Liberals joined the Labor Party today in a demand that the Government investigate the activities of armament firms. Both parties are aroused by testimony at Washington involving several British concerns.

The Labor Party will urge that private manufacture of arms be suppressed entirely. Nothing short of absolute prohibition of private profit from munitions and armament will "end this scandal," a party statement said.

The party published a letter presented at Washington and purported to have been written by Sir Charles Craven, director of Vickers-Armstrong, Ltd., in which the British arms manufacturer is alleged to have stated in connection with a pending deal for submarines that "my friend at the Admiralty will help us."

When this letter was offered in testimony to the United States Senate's investigation last week, Sir Charles said he did not recall having written it.

"The testimony concerning this letter calls for an investigation by the British Government," the Labor Party announcement said. "It is unthinkable that such allegations should be ignored, for public opinion has been deeply stirred by them."

Britain has decided not to issue special coins to commemorate the King's Silver Jubilee next year.

GRADY'S
Cash Specials

Sugar .....10 lbs. 55c..
Corn Beef, 1 lb. tins ....2 for 25c
Green Gage Plums, 1 tin 10c
Fly Tox, 1 tin with sprayer 33c
Weston's Biscuits, 1 lb. 15c
Corn Flakes ..... 2 for 15c
Black Tea (Kolona), lb. 49c
Green Tea (Sunburn), 1 lb. 39c
Salted Peanuts, 1 lb. 15c
Wampole's Magnesia, 8 oz.....25c
20 oz.....50c

Imperial Dealers in Gasoline and Motor Oils
Neilson's Ice Cream

W. J. GRADY
LOCK & LANSDOWNE
No. 7 Highway 'Phone 537

LILY BACON, A.D.C.M., A.T.C.M.
TEACHER OF PIANO AND THEORY OF MUSIC
Pupils prepared for examinations if desired. Also have priviledge of joining the Rhythm Band. Telephone 3593 for appointment. Studios, 202 Edinburgh Street and 431 Rogers Street.
2d-8-12-6893

Girls' Softball Tournament
Bailieboro
SATURDAY, SEPT. 15, at 1 p.m. sharp
DANCE AT NIGHT

SPECIAL! Get a Large Bottle Furniture Polish with each 1-lb. tin of the Famous
Old English Wax
Both for 59c
FREE — Bottle Satin Finish FURNITURE POLISH
A new way has been found to make floor waxes more brilliant—longer-lasting—easier-to-apply. It's called the KORIC Process and only Old English Wax is made by this secret, improved process. With each one-pound tin you get—FREE—a 25c bottle of satin-finish Old English Furniture Polish (contains no oil).
—LOCAL DEALERS
HIGGINS' HARDWARE
137 HUNTER ST. W. 'PHONE 37
19d -20-5-12-19-26-3-10-17-24-31-6766

CHILDREN'S AID SOCIETY PLANS EARLY TAG DAY

Annual Appeal to Public to be Made in Few Weeks.

SUMMER'S ACTIVITIES.

Nine Children Under Society's Care During August.

A meeting lasting about thirty-five minutes marked the opening session for the autumn of the Board of Management of the Children's Aid Society of the City and County of Peterborough.

The president, the Rev. J. H. Sutcliffe, was in the chair, and the following were present: Mesdames J. S. Fanning, C. Wright, L. Yeates, J. J. Lynch, E. F. Lawrence, Messrs. R. H. Parsons, Ross Dobbin, W. Stocker, E. B. Fowler, Jas. Abraham, H. B. Cowan, John Edgar.

Routine business occupied the attention of the meeting, along with consideration of tag day for the Shelter, which will be held within the next two or three weeks, with Mrs. H. W. Darcy as convenor.

Mr. Edgar, in presenting his report for the summer months, said the Society had been fortunate in keeping down the number of children in the Shelter.

At the conclusion of the report of the Purchasing Committee, presented by Mrs. J. S. Fanning, the advisability of purchasing an electric refrigerator, and thus lessening the cost of ice, which runs into thirty-five or forty dollars annually, was broached by W. Stocker, and consideration promised the suggestion.

Reports for the summer months, presented by Mr. Edgar, were as follows: Applications for children—In June 3; in July 5; wards placed out: June, 4; July, 5; wards visited, June, 20; July, 7, August, 4. Wards returned to the Shelter, June, 2; July, 2, August, 1. Mileage covered June, 350 miles; July, 440, August 390. Complaints received, June, 7, July, 2. Investigations made, June, 7; July, 11. Warnings given, June, 2, July, 1. Court attendance, June, 4. Children sent to the Industrial School, June, 3. Foster homes heard from, June, 3; July, 5. Children involved, June, 18; July, 18, August, 16. Mail received, June, 19; July, 18; August, 11. Mail sent out, June, 32; July, 20, August, 13.

There were nine children at the Shelter at the end of June, eight at the end of July, nine at the end of August.

Places visited in the course of the Superintendent's investigations included, among others, Otonabee, Smith, Dummer, Galway, Harvey, Harold, Cavan, Campbellford, Nassau, Lakefield, Cobourg, Norwood, Belmont, North Monaghan, Burleigh Falls and Douro.

Accounts for the month of August follow: Silverwood's Dairy, $25.54; Bell Telephone Company, $6.74; H. W. Nigh, $4.95; Home Bakery, $8.83; W. S. Bogue, $3.15; J. John, $2; Herb Allen, $1.49; A. Watson, $11.80; McClellan Hardware, $2.25; Allin Ice Co., $8; E. F. Mason, $18.91; Quaker Oats Company, $3.50; Nicholls Hospital, $1.75; National Grocers, $32.45; Darcy Foster, $17.45—total, $153.50.

EAST EMILY

Miss Helen Storey of Toronto spent the week-end with her parents, Mr. and Mrs. E. Storey.

Bluebird Perfect DIAMOND RINGS

Now showing the very newest designs in white, green or natural gold.

These diamonds are perfect in every respect and moderately priced from .....
$15.00, $25.00 to $100.00

Make sure you get a Bluebird Perfect Diamond. See these in our Private Diamond room now.

WARNE'S
DIAMOND HALL
Phone 880

LOCALS

UNEMPLOYED TEACHERS

May learn of a plan to secure a suitable position by enquiring of Mr. Houston, 147 Hunter St.
6d-62-6868

Y. W. C. A.

Thirtieth anniversary High Tea, Friday, September 21, 5.30 to 7.30 p.m. Tickets 50c.
1d-61-6929.

AUCTION SALE

Thursday, 1.30 p.m. at Hancock's Sale Room, of Houshold Furniture and Furnishings. You may send in anything you have for sale.
1d,61,6928

HOLD THEIR JOBS

At this time we do not know of one of our graduates who is not employed. Our thorough training means "position insurance." Free registration for those seeking business positions. Houston School of Commerce, Hunter St., at George
6d-62-6867.

AUCTION SALE.

Farm stock and implements, Mr. Lloyd Beatty, ½ mile east of Lifelock, Wednesday, Sept. 19th, at 1 p.m. 8 Jersey cows, 2 young bulls, 3 horses; oats, barley, mangolds; full line of machinery, etc. Terms, cash. Apply W. J. Hancock, auctioneer.
5d-10-12-14-17—6906.

BEFORE SCHOOL STARTS HAVE YOUR CHILD'S EYES EXAMINED.

We have made a special study of children's eyesight needs and give them particular attention. E. Warren Kee, Optometrist, care Harris Drug Store, 172 Charlotte St. 'Phone 527.
w.s. t.f.—3245.

ANTHRACITE COAL.

All sizes of American and Scotch Anthracite Coal in stock at current prices. Phone 96—McCarthy and Johnston.
w.s-2103

NOTICE.

Ratepayers of Ennismore,

The Council of this Municipality has instructed me to return 1933 tax roll by October 1st, 1934. Any taxes outstanding at this date will be collected by distress.—E. Murphy, Collector.
1d-61-6923

LINDSAY FAIR

Special coaches Sept. 14 and 15 leaving Peterborough 7.45 a.m., 1 p.m., 4.15 p.m. and 7 p.m. Return leaving Lindsay 9.15 a.m., 2.15 p.m., 5.30 p.m., 10.30 p.m. Return fair 90c, McLennan Coach Lines.
2d,62,169.

FOWL SUPPER

at Wesley United Church, 16th Line North Smith, Sept. 25th, followed by a good program. Supper, 5.30 to 8 p.m. Admission 40c; children 20c. Anniversary Services on Sunday, September 23rd, at 10.30 a.m. and 7.30 p.m.
3d,12,20,21,6933

LAKEFIELD AND STONEY LAKE SERVICE.

Wednesday and Saturday, Steamer will leave Lakefield for Stoney Lake points at 9 o'clock a.m., on arrival of taxis from Peterborough, and will return to Lake field at 3.15 p.m. Reduced rates. For information 'phone 548, or write Stoney Lake Navigation Co., 434 Park St.
2d,11,13,6814

THROWN TOMATO DITCHES AUTO; MAN, BOY ARRESTED

LONDON, Ont., Sept. 12.—(C.P.)—Police to-day held an Elba, Ont., man and his son in connection with injury of a motorist whose car was struck by a tomato thrown from a passing truck. The name of the motorist was not learned, although he was taken to hospital after his car pluged into a ditch.

Police telephoned a description of the truck involved in the accident and said it did not stop. Traffic Officer Jillings of Ingersoll found a truck answering the description and carrying a load of tomatoes. The driver said he had given a lift to a man and a boy near Chatham and that they were en route to the Western Fair here. He described them.

Morro Castle's Captain Tells of Sea Tragedy

Shaken by the tragedy which occurred a few hours after he took command of the S. S. Morro Castle, Acting Captain William Warms, facing the camera, tells his story of the disaster to the inquiry board of the U. S. department of commerce at New York City. Warms, who assumed command of the palatial liner following the death of Commander Robert Willmott of heart attack, told the committee he belived the fire was of incendiary origin. He is indicated by the arrow in the photograph shown here.

MAIN STREET TOPICS

Jobs and Jottings as Picked Up by an Examiner Reporter.

TRAFFIC COURT

In Traffic Court this morning Ross Golden of Lindsay was fined $10 and $3.75 costs on pleading guilty to operating a motor vehicle with defective brakes. Roland Pepper of Toronto was assessed $15 and $3.75 costs of "speeding." Charges were laid on the information of Highway Traffic Officer A. E. Hornick.

SUNDAY EVENING TRAIN

Becoming effective on Sept. 16, the Canadian National Railway Company will again put in operation the evening train for Toronto, leaving the C.N.R. station each Sunday at 7.30 p.m.

Obituary

MRS. GEORGE BOVAIRD, JR.

Funeral services in loving memory of Margaret Christie, wife of George Bovaird, Jr., and one of Bradford's most dearly loved young women were held recently at Bradford, Penna.

Many attended the obsequies to pay tribute to the memory of the deceased and to show their sympathy to the husband and little son who survive. Those in attendance from a distance included, Mrs. Alda Kerneghan and daughter Barbara of Peterborough.

DOMONIC J. FRASER

LINDSAY, Ont., Sept. 12.—Domonic Joseph Fraser, a former resident of Peterborough and Lindsay, passed away at Weston Sanitorium this week. The deceased, who was in his 36th year, was born in Peterborough, and was in the employ of the C.N.R. at Lindsay, Belleville and Toronto. He is survived by his wife, who was Edna Sisson of Lindsay. Funeral takes place on Thursday from the Church of Our Lady of Perpetual Help, Toronto, to Mount Hope Cemetery.

Presbytery Backs Bishop Farthing

MONTREAL, Sept. 12 (C.P.)—The Montreal Presbytery of the United Church of Canada to-day stood behind Bishop J. C. Farthing of Montreal, in the stand he has taken in criticizing the attitude of Quebec Courts, which interpreted attacks on the Roman Catholic clergy as blasphemy.

At a meeting held here yesterday, the Presbytery approved recent letters of Bishop Farthing to Premier L. A. Taschereau of Quebec, expressing His Lordship's regret at the interpretation placed by the courts on the word "blasphemy." The letters to Premier Taschereau, who is also Attorney-General for the province, likewise criticized annulment of mixed marriages performed in Quebec by Protestant ministers despite "a contrary ruling on the question by the Privy Council."

The reply of Premier Taschereau to the letters of Bishop Farthing, declaring "the question is one for the judges to decide" was considered "wholly inadequate" by Dean D. L. Ritchie, of the United Theological College here, who presented the motion for approval of the letters.

REFUSAL OF WORKERS TO OBEY WAR LORDS' CALL, KEY TO PEACE

All Conflicts Are Capitalists' Wars Trades Labor Congress Told.

POINTS TO HORRORS.

TORONTO, Sept. 12.—(CP)—Refusal of the workers to obey the call of the war-lords of any country is the only way to frustrate war, John Marchbank of London, England, told the Trades and Labor Congress of Canada at their convention here today.

All wars are capitalist wars, he said, and whether it is the country of the victor or the vanquished the workers suffer on every occasion as is being clearly demonstrated today.

Conveying fraternal greetings from the British Trades Union Congress Mr. Marchbank said present-day events have thrown upon Labor leaders the responsibility of considering what can be done to bolster the working class organization as the main defence of workers' liberty in the world today.

"We have seen with sorrow trades unionists shot down on the threshold of their homes, hunted like wild beasts, thrown into prison and concentration camps and driven into exile by the enemies of freedom and democratic institutions who have seized the power of government in more than one country in the continent of Europe," he declared.

Pledge to Peace

Reviewing conditions in British industry and outlining the development of the British trade union movement, he pledged the movement to the cause of international peace and said it "means something more than lip-service to the cause of peace."

"We are paying dearly for the last war which was represented by the politicians in most countries—and nowhere more than in Great Britain—as a war to end war and to maintain the principles of democracy. I leave you to judge from your own surroundings, and what has happened in other parts of the world as to the truthfulness of these assertions."

Noting the failure of the Disarmament Conference, he told the delegates, "You cannot bring about a limitation of armaments by people sitting around a table who are possessed of a war mentality and a war outlook."

BORN

MIDDLETON.—At Nicholls Hospital, on Tuesday, Sept. 11, to Mr. and Mrs. Harold J. Middleton, Park street, a son.

U.S. Amateur Golf

BROOKLINE, Mass., Sept. 12.—(AP). Results in the third round of the United States amateur golf championship to-day:

Charles Reckner, Philadelphia, defeated Leland Hamman, Paris, Tex., 3 and 2.

Albert (Scotty) Campbell, Seattle defeated Wilson F. Marks, Pittsburgh, one up.

C. Ross Somerville, London, Ont., defeated Sidney W. Noyes, Jr., New York, one up.

James E. French, Jr., San Francisco, defeated Jack Westland, Chicago, 7 and 5.

Bobby Jackson, Deal, N.J., defeated Jack Ahearn, Buffalo, N.Y., one up.

T. A. Torrence, Scotland, defeated John E. Lehman, Chicago, 4 and 3.

David Goldman, Dallas, defeated Robert Riegel, Richmond, Va., 2 and 1.

Fred Haas, Jr., New Orleans, defeated Christopher Carr, Buffalo, 4 and 2.

J. H. Nies, Beverly, Mass., defeated Claude F. Myers, Jr., Kansas City, Mo., 6 and 5.

Ernest Pieper, Jr., San Jose, Calif, defeated Frank Ford, Charleston, S.C., 7 and 6.

Jack Hoerner, Palo Alto, Calif., defeated Eddie Hogan, Portland, Ore., 4 and 3.

Eddie Driggs, New York, defeated Jack Cameron, Montreal, 2 and 1.

Russell Martin, Chicago, defeated S. A. Williams, Jr., Chicago, 6 and 5.

Winfield Day, Chicago, defeated Charles Dexter, Dallas, 4 and 3.

Reynolds Smith, Dallas, defeated Ernie Caldwell, Baltimore, one up, 20 holes.

C. Bayard Mitchell, 2nd, Clementon, N.J., defeated Thad Street, Jr., Charleston, S.C., one up.

Don Armstrong, Chicago, defeated Wilford Wehrle, Racine, Wis., 4 and 3.

Charles Evans, Jr., Chicago, defeated N. Chandler Egan, Del Monte, Calif., 2 and 1.

George H. Flinn, Jr., Pittsburgh, defeated Charles Clare, New Haven, Conn., one up.

E. S. Stimson, Boston, defeated John E. Hines, New York, 3 and 2.

Choir Practices

ST. PAUL'S CHOIR

St. Paul's Choir will rehearse tomorrow night at 8 o'clock.

DIED

STEWART.—At 21 Avenue Road, Toronto, on Tuesday, September 11, 1934, Mary Ada Stewart.

Born at Hastings the deceased was the daughter of the late Mr. and Mrs. Benjamin Stewart, and is survived by her nephews, Fred Stewart of Toronto, and Harry Tudhope, also a niece, Evelyn Tudhope of Peterborough.

The funeral will be held at Hastings on Thursday, September 13, at 2 p.m.

JONES—On Tuesday, September 11, 1934, Mrs. Janet Jones, widow of the late A. W. Jones.

Funeral on Thursday, September 13, from the residence of her brother-in-law, Mr. John Law, 25 Lisburn street, at 2.30 p.m., the Rev. Dr. A. T. Barr officiating. Interment at Little Lake Cemetery.

SUPERFLUOUS HAIR
Permanently removed by ELECTROLYSIS All skin disease successfully treated. Facial and Scalp Massage.
ANNE GRAHAM LOGAN
Dermatologist
(Formerly of Elliott Institute)
12 Years Experience
118½ HUNTER W. PHONE 3102
mwf

CHURCH BEGINS FALL ACTIVITY

Murray Street Baptist Groups Start Seasonal Work.

TWO PROGRAMS.

A rally supper for the members of Murray Street Young Women's Mission Circle held in the church parlors last evening, opened the fall activities with a fine group in attendance.

Mrs. S. Malach presided during the program which followed, with Miss M. A. Nicholls bringing the message, dealing with the bequests of our Lord as taken from passages of the Gospel of St. John dealing with the Last Supper and His message to the twelve.

Miss Margaret Eastwood took as the devotional the story of the life of Elisabeth, the mother of John, and this was followed by prayer by Miss Ethel Garbutt.

The best wishes of the Circle were extended by Mrs. H. R. Scott to two recent brides, the president, formerly Miss Nellie Lemmon, and Mrs. Armstrong, formerly Miss Adrienne Mathews.

It was decided to hold a rummage sale on Saturday, Sept. 29, to help make up the treasury before the closing of the convention year in October.

The arrangements of the supper were in charge of the social convenor, Mrs R. B. White.

B.Y.P.U. Meeting.

The B.Y.P.U. of Murray Street Church commenced the fall and winter program on Monday evening when a large group of young people were present to hear the Rev. J. E. J. Millyard of George Street Church bring the message.

The past president, Miss Marion Armstrong, opened the meeting and presided for the induction of officers, by the Rev. J. H. Sutcliffe, which include the following members: President, Miss Josephine Carson; Vice-President, Arnold Smedmor; Secretary, Miss Doris Armstrong; Assistant Secretary, Miss Bernice Weart; Treasurer, Miss Jean Barringer; Group Leaders: Miss Freda Rickey, Miss Marion Wray, Lawrence Mariott, and Art Mann; Pianist, Miss Pearl Smith, and Song Leader, Fred Trotter.

The devotional period was taken by Miss Freda Rickey. News items were read by Miss Jean Barringer, and a delightful piano solo was played by Arthur Collison.

AMY F. MATTHEWS
ARTIST
ANNOUNCES THE OPENING OF HER STUDIO
AT 334 STEWART STREET
PRIVATE OR CLASS LESSONS IN DRAWING DESIGN AND METAL WORK
SPECIAL CLASSES ARRANGED FOR CHILDREN
2d-10-12.

SHADES OF BLACK: HARLEM NIGHT AT
RYE'S
GHOSTS OF KID OSSIE—DIXIELAND CAPERS.
Admission: The Purchase of Two Dance Tickets.

BROCK STREET SUMMER GARDENS
"Where All the District Dances"
Tonight—Waltz Night!
The Summer Gardens is featuring one of the best Floor Show attractions of the season—OLDROYD and FURNEAUX, Ballroom Dancers. Patrons who have been asking for Carioca dancers will be delighted with these experts. This clever team also feature the Argentine Tango and Novelty Waltz.
This Floor Show also Tomorrow and Friday Nights
MOSE YOKOM AND HIS ORCHESTRA.
With two new members—Ernie Hutton, Johnnie Thomas.
Admission (Gentlemen Only) 10c—Dancing 5c.

We Are Members of the Independent Druggists' Alliance

G. A. Borland DRUGS

We own our business—all of it. No one controls it—but we are associated with 200 other independent druggists to advertise, co-operate with the better manufacturers, and buy cheaper and so give you—the people of Peterborough—better values in Drug Store needs. Each week-end we offer you many specials, which are advertised in Wednesday's Toronto Star and and Tuesday's Toronto Telegram. Any prices in those I.D.A. ads are good at our store and every day our prices are equal to or lower than elsewhere, our service is better than most, our stock is large, yet fresh, our store is attractive. We suggest you call on us this week-end.

BON KORA 98c
CUTICURA SOAP 19c
Baby's Own Soap 3 for 22c
Cod Liver Oil 8 oz. 45c 16 oz. 79c
Creotone Tonic 98c
Cutex Preps ..32c
Fruitatives — 50c size and 25c size—both for 39c
Jad Salts 55c
Kepler's 95c-$1.50
Kruschen Salts 69c
Lifebuoy Soap 3 for 19c
Lavender Shaving Lotion 50c size 39c
Moiess 15 for 25c
SCOTT'S EMULSION 39c-79c
We have 99 items on sale—but only 1-3 in this Adv.
Malt Extract with Cod liver Oil 1 lb. 59c 2 lb. 98c
Milk Magnesia 8 oz. 25c 16 oz. 35c
Packers Soap ..19c
Petrolagar 69c-1.19
Ponds Cream .39c
Sal Hepatica 29c-57c-$1.09
Shell Castile 7 for 25c
Thompson's Shaving Cr & 5 Lucky Stroke Razor Blades 35c
Kissenr Tooth Paste 21c
Wm's Aqua Velva 44c
LUX SOAP 5c
RUSSIAN OIL ½ Gal. $1.33

BORLAND'S DRUG STORE - 222 Charlotte St. - Phone 274 GILBERT A. BORLAND HOMER BORLAND

« « « News and Current Events of the World As Seen by the Cameraman » » »

10 Killed And Scores Injured In U.S. Strike Violence

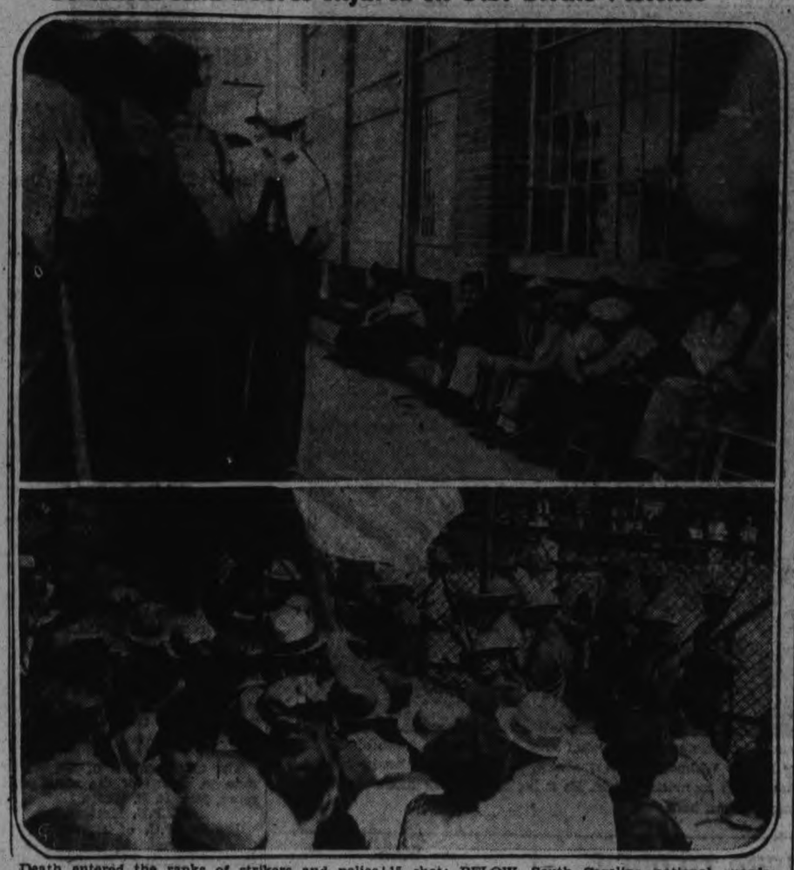

Death entered the ranks of strikers and police authorities in the southern sector of the United States textile workers' walkout as 10 were killed and scores wounded in numerous clashes between pickets and deputies. TOP, pickets collecting in front of mills in Trion, Ga., shortly after two were slain and 15 shot; BELOW, South Carolina national guardsmen, with loosely swinging pistols and bayonet points, pushing back members of a workers' "flying squadron" seeking to persuade strikebreakers at Greenville, S.C.

Former Tariff Chief

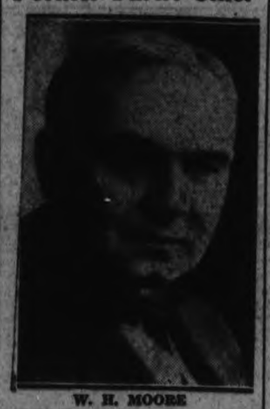

W. H. MOORE

Former chairman of the federal tariff board under the Mackenzie King regime.

Labor Congress Head

TOM MOORE

General president of the Trades and Labor Congress of Canada which opens its jubilee convention in Toronto, Ont., with delegates from all across the Dominion.

First Photo Of Some Of Those Who Survived Sea Disaster

This is the first picture of the survivors of the ill-fated Morro Castle, taken at Spring Lake, N. J., just after they had been brought to shore in lifeboats from the burning liner. Half-clad, many were pulled to safety after jumping into the heavy sea.

Seek To Untangle King Carol's Marital Difficulties

Possibility that Magda Lupescue titian-haired beauty for whom King Carol of Roumania foreswore his rights to the throne during his father's life only to replace his infant son by a bold coup later, may withdraw from spotlight is forecast from Vienna. It is rumoured she is even urging a reconciliation between Carol and his former wife, Princess Helen, in an effort to halt growing criticism of the king. ABOVE are shown King Carol with his son, Prince Mihai. Inset, LEFT, Princess Helen, and inset, RIGHT, Mme. Lupescue.

Canadian Victim

Miss Eva Hoffman, 26-year-old daughter of Hymie Hoffman, of London, Ontario, perished in the holocaust which swept the Ward liner Morro Castle. She was a graduate of Western University, London, and of Mt. Sinai Hospital, New York.

Ship's Commander

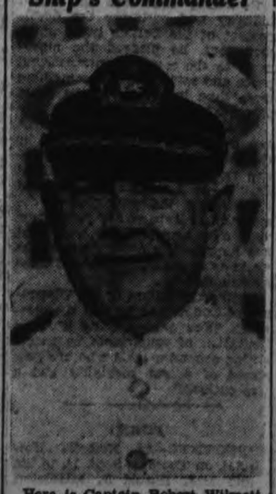

Here is Captain Robert Wilmott, commander of the ill-fated S.S. Morro Castle, which was destroyed by fire six miles off the New Jersey coast with a heavy casualty toll.

Wife Preservers

If you are stringing beads and the hole is too small to allow a needle to pass through; dip the thread end in mucilage for one and one-half inches, and taper to shape of needle. This will go through the hole in the bead.

Names Appear In Munitions Probe

Revelations that the Electric Boat corporation had allegedly lobbied to help elect friendly U.S. congressmen and had obtained large munition orders from Turkey with the aid of two American navy admirals have been disclosed in the U.S. Senate's munitions investigation. Testimony by Henry R. Carse, firm president, revealed that Admiral Hilary P. Jones, top, LEFT, and Admiral Andrew T. Long, top, RIGHT, in 1928, helped land a large armament order; Congressman Joseph W. Martin, Jr., of Massachusetts, LEFT, below, and former Congressman Franklin W. Fort of New Jersey, RIGHT, below, were assertedly backed in the election campaigns by the Electric Boat firm.

Will Link Hapsburgs With Italy

PRINCESS MARIA — ARCHDUKE OTTO

The latest royal romance. It links Archduke Otto, heir presumptive to Austrian throne, if and when a Hapsburg monarchy is restored, and Princess Maria, youngest daughter of King Victor and Queen Elena of Italy. Princess Maria, not yet 20 years of age, is dark-eyed and beautiful. Otto is considered handsome. The match may give him support of Rome should he make a dash for Vienna. His mother, Ex-Empress Zita, who met the Italian royal family in the conclave which approved the marriage, has long sought to place her son on the throne of his ancestors.

Cartier Boat Presented To Canada

A model of Jacques Cartier's ship Lagrande Hermine, has arrived at Parliament Hill, a tribute from the people of Saint Malo, to the people of Canada. The model, complete from truck to keel and bowsprit, rudder is carved in oak, and rests on a slab of oak four centuries old, a bit of the old ship herself, together with two of the original spikes. A small cross, also from the timbers of Lagrande Hermine lies with the spikes. The replica was accepted by Sir George Perley, acting prime minister, being presented by the French National mission.

Japanese Prince On World Tour

Prince Tsunenori Kaya, member of the reigning house of Japan, and his wife, Princess Toshiko Kaya, shown with him upon their arrival in Los Angeles on a visit. Japanese dignitaries and city official greeted the royal couple, who are on their way home from a world tour.

They May Get New Jobs

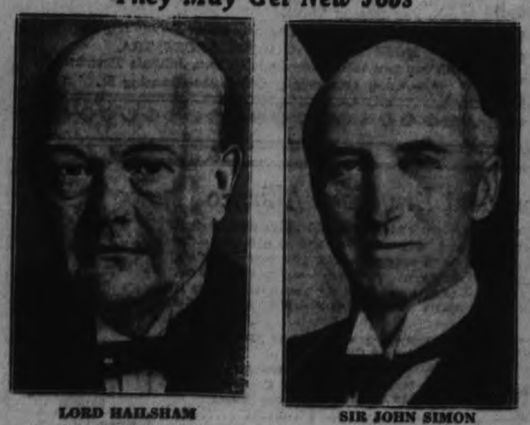

LORD HAILSHAM — SIR JOHN SIMON

London, England, papers are predicting a cabinet shuffle when Premier Ramsay MacDonald returns from his vacation. Rumors say that Sir John Simon, foreign secretary, will accept another post and be replaced by Lord Hailsham, at present minister of war. Political circles around historic Whitehall feel that this would facilitate a policy of closer co-operation with France which has not agreed with many of Simon's recent moves.

Radio Star

PETER BILJO

Back on the air after an absence of several years, Peter Biljo ABOVE, and his Russian Balalaika orchestra are hailed by many as old friends.

Ferry Boat Caught By Rough Storm

Fifty passengers aboard the ferry boat Ontario II., shown ABOVE, were cut and bruised when the boat was caught in a sudden squall on Lake Ontario nine miles off Rochester, N.Y. Chairs and lifeboats torn loose and slewing across the decks, caused most of the injuries.

NEIGHBORLY NOTES

Please Phone Items to 1000 or 4021

Denice Mahood, small daughter of Mrs. Earl F. Mahood, 322 Water street, celebrates a birthday to-day.

* * *

Mrs. W. Terrace, Rogers street, entertained about 30 members of Queen Alexander Circle A.O.F. last evening in honor of Mrs. E. Bradshaw who is leaving shortly to reside in Belleville. Mrs. Bradshaw was presented with a beautiful flower basket in silver.

* * *

Mr. and Mrs. George Parsons and Gwen and Barbara with Mr. and Mrs. Joseph Moore motored to Markham and Toronto to spend the day with Miss Emily Parsons.

* * *

The Women's Association of St. Andrew's Church held their first meeting of the Fall season yesterday afternoon. The president, Mrs. F. L. Robinson, conducted the business and arrangements were made to hold a Fowl Supper on October 17th. Musical numbers by Mrs. Doig and Mrs. Searles were very much enjoyed. At the conclusion, lunch was served by Mrs. I. H. Keefer's group.

* * *

Miss Cynthia Edwards, a bride-elect of the week was guest of honor last evening at a miscellaneous shower held at the home of Mrs. T. Rose, 352 Simcoe street, and was attended by fifty friends. The many pretty and useful gifts were brought in by little Barbara Rose and Donald Craig dressed as bride and groom in a basket decorated in pink and white. White bells and pink and white decorated the rooms. After an interesting program of contests and games, dainty refreshments were served.

* * *

Miss Pearl Gray, Reg.N., of Lady Minto Hospital, Cochrane, is the guest of her sister, Mrs. I. H. Keefer, Homewood Avenue.

Your Health

By DR LOGAN CLENDENING

The lie detector, as the polygraph has been named by some reportorial genius, is much more accurate and efficient than some people would have you believe. The courts have not as yet accepted its evidence, I believe, as being final. But it is used with increasing respect by detective bureaus.

Basically the lie detector is an instrument which has long been used in physiologic laboratories to record in ink on a moving strip of paper the blood pressure and the pulse.

It has long been known that the rate of the pulse and the blood pressure are influenced by emotional states. The youth who sees the young lady of his dreams feels his heart rate go up about twenty beats a minute. The elder who does not like the way the stock market is going pounds the table until his blood pressure rises and his face looks like an over-ripe tomato.

One of the earliest clinical cases we have knowledge of is Galen's account of a great patrician lady who fell ill in Rome. Her husband asked Galen to examine her. The old doctor said he could see that her trouble was functional and he heard from one of the servants that she was very fond of going to the theater. So with his finger on her pulse he asked her which dancer she enjoyed the most, naming them over one after another. When he mentioned Pylades he noticed that her pulse skipped a few beats. He concluded that her illness was due to a secret love for Pylades.

The lie detector carries out the same idea more accurately. Chief August Vollmer in 1921 started a young student at the University of California, John Larson, to make practical tests.

One of the crucial experiments consisted of having test subjects select one card from a pile of ten. Then with the lie detector adjusted each of the ten cards was shown and to the question, "Is this the card you selected?" they were required to answer "No" each time.

Now the subjects were trying to outwit the lie detector and of course each one lied at one point. But the detector revealed the time of the lie so often that only four out of 75 subjects could beat it.

When Larson got through his studies he had records on 400 criminals of all kinds, and a workable basis for future deductions.

QUESTIONS AND ANSWERS.

D. R. E.: "What methods are used to prevent children from sucking their thumbs?"

Answer: This common habit of childhood causes concern entirely out of proportion to its importance. If let alone children always get over it. Treatment ranges from putting bitter mixtures on the thumbs, such as tincture of valerian, to the use of elbow cuffs. Finger guards are also used. Elbow cuffs are probably the best method.

Editor's Note: Six pamphlets by Dr. Clendening can now be obtained by sending 10 cents in coin, for each, and a self-addressed envelope stamped with a three-cent stamp, to Dr. Logan Clendening in care of this paper. The pamphlets are: "Indigestion and Constipation" "Reducing and Gaining" "Infant Feeding," "Instructions for the Treatment of Diabetes," "Feminine Hygiene" and "The Care of the Hair and Skin."

Fashion Service

MAKE YOUR OWN "BACK-TO-SCHOOL" WEAR

Smart togs for schoolgirls become more insistent as the fall season advances. Practical little affairs which can be easily pressed and kept conditioned become necessary for classroom.

Delightfully smart and simple is the dress patterned for today. In grey tweed was the original model with bow of emerald green velvet. The leather belt matched the bow. The collar and cuffs are white starchd linen. They should be made detachable so as to be readily laundered.

Carried out in navy blue wool crepe, it's also lovely with bright red crepe bow and matching red leather belt, with white pique collar and cuffs.

Style No. 3255 is designed for sizes 10, 12, 14 and 16 years.

Size 12 requires 1¾ yards 54-inch material with ½ yard 39-inch contrasting.

The Examiner:
Please order for me—
Pattern Number .....
Size .....
My Name .....
Address .....
I enclose 15c in payment. Allow five days for return.

Household Hints

Menu Hint

Fruit Juice Cocktail
Veal Cutlets with Bananas
Baked Potatoes Creamed Onions
Apple-Celery Salad
Cornstarch Pudding with Chocolate Sauce
Tea

A plain cake or pudding with chocolate sauce is a favorite dessert in my family. Yours probably will like it also.

Today's Recipes

Veal Cutlets.—Dip in a beaten egg, then in fine crumbs and saute in hot fat. Reduce the heat, add a little water and cook gently until tender, about 45 minutes. These may be finished in the oven with bananas, which are rolled in melted butter and baked not more than 15 minutes, turning once. Sprinkle with lemon juice and finely chopped almonds just before serving.

Chocolate Sauce.—Two squares unsweetened chocolate, cut in pieces; two cups cold milk, one and one-half teaspoons flour, two-thirds cup sugar, one-eighth teaspoon salt, two tablespoons butter, one teaspoon vanilla. Add chocolate to milk and heat in double-boiler. When chocolate is melted beat with rotary egg beater one minute, or until mixture is smooth and blended. Combine flour, sugar and salt. Pour on a small amount of chocolate mixture, stirring vigorously. Return to double boiler and cook until thickened, stirring constantly. Add butter and vanilla. Make two cups sauce.

It Worked

ALLENTOWN, Pa., Sept. 12.—(CP)—If you want to trick a bandit, says Herbert Mitch, just cry on his shoulder.

Mitch speaks from experience, since the visit of two armed holdup men to his gasoline station. They could take his money, Mitch told them meekly, if they insisted, but there wasn't much, and he was poor and needed it badly.

The bandits looked almost ashamed, as they walked empty-handed to their automobile and drove away.

Weddings

LLOYD—HARVEY

A pretty wedding took place at the Baptist parsonage, Lakefield on Wednesday, September 5th at 4 p.m. when Muriel Irene, only daughter of Mr. and Mrs. Bernal Harvey, Smith, became the bride of Mr. Donald Theodore Lloyd, eldest son of Mr. and Mrs. Gordon Lloyd of Dummer. Rev. W. B. Walker officiated.

The bride who wore a gown of navy crepe with matching accessories, was attended by Miss Oretha Northey, of Smith, wearing a blue and white ensemble. Mr. Leslie Hayward was best man.

At the reception which followed at the home of the bride's parents Mrs. Harvey, gowned in brown welcomed the guests.

Mr. and Mrs. Lloyd will reside near Lakefield.

Shoulder LAMB CHOPS 16c lb.	LOIN VEAL CHOPS 16c lb.	RIVERSIDE CREAMERY BUTTER 22c lb.	BRISKET BEEF 7c lb.	BEEF SHANKS 5c lb.
LOIN LAMB CHOPS 22c lb.	RIB LAMB CHOPS 19c lb.	THURSDAY AT 387 George Phone 3680 BUEHLER	MINCED BEEF BEEF CUTTINGS 3 lbs. 25c	
ROUND STEAK 17c lb.	SIRLOIN STEAK 20c lb.	— Blue Brand Beef — BLADE ROAST— Blade out, lb. .. 12c	WING STEAK 21c lb.	Porterhouse STEAK 23c lb.

Just Between Us Women

A daily chat with Examiner neighbors conducted by Anne Wilcox

The following recipes are really very good and worth trying:

ECONOMY SALAD DRESSING

1 1-3 cups sweetened condensed milk, 1 teaspoon salt, ½ cup vinegar, 1 teaspoon dry mustard. METHOD: Blend thoroughly sweetened condensed milk, salt, vinegar and mustard. Stir until mixture thickens. Allow to stand a few minutes to stiffen. This makes an excellent cold slaw dressing. Makes 1¾ cups.

* * * * * * *

PINEAPPLE MACAROONS

½ cup sweetened condensed milk, 2 cups shredded coconut, 1 cup crushed, drained pineapple, few grains salt. METHOD: Mix sweetened condensed milk, shredded coconut, drained crushed pineapple and salt together. Drop by spoonfuls on a well-buttered pan, about one inch apart. Bake in a moderate oven (350 degrees F.) until a delicate brown. Makes two dozen. Note: Two stifly beaten egg whites may be folded into mixture just before placing on pan.

* * * * * * *

CHOCOLATE CRISPIES

2 squares unsweetened chocolate, 1 1-3 cups sweetened condensed milk, 4 cups corn flakes. METHOD: Melt chocolate in double boiler. Add sweetened condensed milk and stir over boiling water five minutes or until mixture thickens. Remove from fire, cool, add corn flakes and mix well. Drop mixture by spoonfuls onto buttered cookies sheet. Bake in a moderately hot oven (375 degrees F.) 10 minutes. Makes 2½ dozen crispies.

* * * * * * *

CHOCOLATE WATER PIE CRUST

Roll enough chocolate wafers to make ¾ cup of crumbs. Cut enough chocolate wafers into halves to stand around the edge of pie plate. Cover bottom of plate with crumbs and fill in spaces between wafers. Pour in filling as usual.

* * * * * * *

FRESH PEACH ICE CREAM (FOR AUTOMATIC REFRIGERATOR)

2-3 cup sweetened condensed milk, ½ cup water, 1 cup crushed fresh peaches, ¼ cup icing sugar, 1 cup whipping cream. METHOD: Blend sweetened condensed milk and water thoroughly. Add peaches which have been crushed and sweetened with sugar. (The average peaches require about ¼ cup sugar.) Chill. Whip cream to custard-like consistency, and fold into chilled mixture. Pour into freezing pan. Place in freezing unit. After mixture has frozen to a stiff much (one or two hours) remove from refrigerator. Scrap mixture from both sides and bottom of pan. Beat two minutes. Smooth out and replace in freezing unit for one hour, or until frozen for serving. (Two to five hours, total freezing time). Serves six.

* * * * * * *

Tomorrow we will give you some recipes for conserves and jellies.

By GLADYS GLAD

STAR HAS RED HAIR

Myrna Loy

The gracious Myrna Loy, whose loveliness and thespian talents have only recently been given full measure of praise that they have long merited, is said to possess the most beautiful shade of red hair in all of Hollywood. Myrna used to be somewhat embarrassed by her red locks when she was a tot. But she's not any more. Because she knows that red hair, when properly cared for can really prove radiantly lovely.

Myrna isn't the only lass who has awakened to the charm of reddish-hued tresses. There are a good many femmes who have a yen for coppery locks. And beauticians claim that there really are reddish or coppery lights in almost every brunette head of hair that, if properly accented, give the hair radiance, life and color.

Usually, I'm not in favor of the use of hair coloring preparations by the amateur at home. I believe that such preparations can best be employed by a skilled and experienced beautician. But I've recently learned of a simple shampoo for bringing out faint reddish tints in dark hair that is not only effective, but if correctly used, is not in the least harmful.

To prepare this shampoo, take a cake of castile soap and cut it into fine shavings. Add to this two ounces of powdered, pure Egyptian henna—not the chemical henna—one teaspoon of boric acid and a quart of boiling water. Allow the entire mixture to simmer until all the soap is dissolved. Then permit it to cool to at least blood temperature.

To administer this shampoo, first moisten your hair with warm water. Then dip out a bit of the shampoo mixture and rub it through your hair, and make a third application of the shampoo. Then wrap a towel about your head and let the third application remain on for from eight to ten minutes. After this, rinse your hair in several waters, making sure that you remove all the mixture. And as the final step use a vinegar rinse composed of half a glass of vinegar and a pint of clear water. This process will bring out lovely reddish lights in your tresses.

ANSWERS TO QUERIES

Brown Spots

Mrs. T. S.: To eradicate brown spots, so-called "liver spots", apply a solution of hyposulphite of soda and water, one part of the chemical to eight parts of water.

Warts.

Mrs' T. M.: Warts are caused by skin infection. You should not attempt to remove them yourself. See a skin specialist about them.

Itching Skin

Betty: Your skin itches because it lacks sufficient natural oil. After the bath, massage the body with cold cream or olive oil.

Editor's Note: To obtain Miss Glad's pamphlets on "The New Figure" and "Beauty Culture" write, care of this paper, enclosing a self-addressed envelope stamped with a three-cent stamp, and ten cents in coin for each, to cover cost of printing and handling.

Turkey will boost cotton growing

Wife Preservers

To prevent stoppers from coming out of bottles when traveling, fasten the stopper with adhesive tape.

The Shop of Quality Hats

FABRICS-- Your choice of Felts and Velvets.

ALWAYS-- your first fall fashion should be your HAT - -

COLORS go as deep as night, in black, brown, wine, green and new blue!

$1.95 to $7.50

Your FALL HAT is Full of Personality

There is one fall silhouette, there are many fall silhouettes in this season's millinery! Which shall it be—the beret that points over your eye . . . coolie hats that perch on top of your head . . . little rolled things that are reminiscent of the Directoire era. Choose your type—we'll give it to you in its most correct version!

ROBT. FAIR & CO. Limited

THE STORE OF DEPENDABLE VALUES

CONTRACT BRIDGE

WRITTEN FOR CENTRAL PRESS

By E. V. SHEPARD

CONSIDER BOTH PROBABILITIES AND POSSIBILITIES.

Careful players always consider probabilities, to the best of their ability. They also should consider possibilities, as well illustrated by this hand.

East played a doubled and redoubled grand slam at clubs, after South had made an opening bid of one diamond, which North had shifted to one spade, over West's intervening bid of one heart. South doubled seven clubs, which West redoubled, without reason. The opening lead was the 10 of clubs, and the contract was defeated by a single trick. The question was asked whether East could have fulfilled his contract. Acting as Honorary Kibitzer, having been asked the question by the declarer and his partner, I replied that I thought the grand slam contract should have been fulfilled.

East thought of the probability of adverse trumps being divided 2-1. The odds against the three missing trumps lying in one hand are about 75 to 21, or nearly four to one. It never occurred to the declarer that South might hold three trumps, and that lack of forethought ruined him.

The most simple method of playing the hand is a straight cross-ruff. In this way East will win the first trick with his king of clubs. Then he will win three heart tricks, giving him a single throw-off of spades. The ace of spades is good for a trick. That makes five tricks. The remaining eight tricks will consist of dummy ruffing four spades and the declarer ruffing four diamonds. That is simple.

Suppose we try establishing dummy's hand, instead of straight cross-ruffing. Win the opening lead with declarer's king. Lead the 10 of hearts overtake with the jack. Lead a diamond and ruff it. Lead the three of hearts. Overtake with the nine. Lead the ace of hearts. Discard a low spade. Lead the queen of hearts. Ruff, if you like, with the ace. Discard a diamond on declarer's ace of spades. Lead a low spade. If South ruffs nobody will care. He will be out-ruffed. As there is no utility in South ruffing, let him discard a diamond. Ruff in dummy. Have declarer ruff a diamond. Let dummy ruff a spade. Declarer will use his last trump to ruff the last diamond held by dummy, leaving only the queen-jack of clubs in dummy, insuring fulfillment of the doubled and redoubled grand slam contract.

The whole trouble with the hand came in winning the first trick of trumps with dummy's jack. That prevented East from fulfilling his contract in either of two ways. Always try to think of possibilities.

SHOPPING WITH ANNE

Couldn't you be a delightful hostess to an informal party of girl friends if you were wearing smart black satin pyjamas with white organza trimming. They are delightfully chic this Fall. In one of our local stores we saw the loveliest satins in a very heavy glimmering quality that would be ideal for this. Why not get yourself a pattern and make a pair.

* * *

Tailored clothes are being worn for business this year more than ever, and the three-quarter length jacket, which has been a favorite this summer, is carrying on. Short jacket suits, however, are also favorites and trimmed with fur. They look so snug and comfortable and are so practical these coolish days. Persian lamb, galyak, broadtail and fluffy fox are favorite furs for this trimming purpose. One lovely model in a local store was fashioned of beige and brown wool and was tied at the neck with a nutria fur bow. Another very smart suit was carried out in donkey gray dotted, embroidered wool, with a swagger jacket edged in black Persian lamb. The dress of this suit was very plain and boasted a very high bateau neck.

Black and deep browns are most popular for daytime coats. They are heavily furred.

* * *

A delightful Sunday night salad: Chicken Salad a la Brazil—Cut cooked chicken into dice, measure, add an equal quantity each of cubed canned or fresh pineapple, diced celery and sliced Brazil nuts. Toss together lightly, season with salt, pepper and paprika and moisten well with boiled dressing or mayonnaise. Serve in a lettuce-lined bowl and garnish tastefully with sliced nuts and strips of pimento.

Other nuts may be substituted for Brazil, of course.

* * *

We saw a very attractive and novel cover for a hot water bottle carried out in quilted silk.

* * *

To refresh parchment lamp shades wash with a cloth that has been dipped in a solution made with one teaspoon kerosene to each quart of water. Allow the cloth to stand in the solution for several minutes, then wring until quite dry. This will remove spots and renew dingy shades.

* * *

Do you know the very newest shades for Fall and Winter are the "Maple Leaf," a warm rust tone, and "Evergreen," which is a lovely deep green shade. For evening wear the new "Oyster Bar," which is an off white shade, is the last word and New York says this is going to be quite the rage for evening wear.

* * *

For trimming, velvet with a slender gold thread running through, is very smart and "Mirror Satin" is being used for clever and smart neckwear as well as for trimming.

* * *

Full hosiery shades are: Smoke Brown, Nudawn, Darky and Eclipse. They are so lovely in either chiffon or service weights with the suede shoes—by the way, suede is the newest and most fashionable note in footwear. They are being shown in all shades. Sandals in many varied styles are highlights for evening wear. Claudette Colbert wears them in her latest picture and so New York has taken them on, and they promise to be a rage for the coming social season.

* * *

Foundation fashions are as varied as the individuals that buy them and wear them. This year they are designed to suit all figures. Every type of person is considered and there is a garment to correct their figure difficulties. They are one way stretch and two way stretch, they are woven not knitted, hence they will not run, they will not "bounce" and will keep their shape. They do not ride up in the back permitting complete control of the back contour at all times. You must have the foundation right this year if you would have the fashionable "streamline" silhouette. In our local stores they are well stocked with a splendid line of these garments in the very latest styles and models. They make a specialty of fitting these to perfection. Don't overlook this important matter in your Fall wardrobe.

Anne Wilcox

TORONTO LEAFS WIN PLAYOFF OPENER AT NEWARK

GRANT FALLS—Bryan (Bitsy) Grant takes a tumble during a national tennis championship match in Forest Hills, L.I.

MOST COMPLETE SPORT PAGES IN CENTRAL ONTARIO

PETERBOROUGH

EXAMINER SPORTS

Read by More than 18,000 Daily WEDNESDAY, SEPTEMBER 12, 1934 Sports Department—Phone 1600

DUMMY PRACTICE—These poor tackling dummies come in, again, for their annual beatings as Temple gridders practice tackling

Yankees Cut Tigers' Lead by Half a Game

NEW YORKERS DIVIDE TWIN TIGERS LOSE

Grove Beats Rowe as Boston Wins From Leaders in 11 Innings.

BROWNS WIN ONE.

Giants Break Pirates' Winning Streak—Cards Divide Two —Cubs Blank Braves.

(By Hugh S. Fullerton, Jr., Associated Press Sports Writer.)

The Yankees, striking to overhaul Detroit's Tigers in the late stages of the American League pennant race, have enjoyed more than usual success on their current Western tour, but the hardest part is still ahead.

By dividing a doubleheader with the Browns yesterday while Detroit took a 4-3 setback from the Red Sox in an 11-inning struggle, the Yanks cut another half game off the Tigers' lead, reducing it to four games. When they beat St. Louis, 7-4, in the opener, then lost, 7-3, it gave the Yanks a record of five victories and two defeats so far, a sharp contrast to their record of 14 and 16 lost in previous games in the West.

The catch in the whole business lies in the fact that after a day off to-day, they invade Detroit and Cleveland, where they have won only four games and lost ten this season.

The Yanks looked very good in yesterday's opener as they belted out 15 hits with every regular except Lou Gehrig participating. But they got a taste of what was to come when the Browns drove Johnny Broaca to cover and scored three times before Lefty Gomez checked them. St. Louis kept right on going at the start of the second clash to pile up a long lead, although limited to seven hits by a trio of pitchers.

The Detroit - Boston struggle started out as an argument between Henry Johnson and Al Crowder and ended with Lefty Grove and Schoolboy Rowe on the slab. Grove, after walking in the tieing run in the ninth, proved the more effective, and Boston won when Julius Solters single and Rick Ferrell scored him with a two-bagger.

Giants Win 3-1

The order was reversed in the National League where the league-leading Giants ended their string of three losses and Pittsburgh's seven-game winning streak with a 3-1 triumph while the Cardinals split a twin bill with the Phillies. This increased New York's lead to 4½ games.

Manager Bill Terry's eighth-inning single with two aboard broke up a flinging duel between Roy Parmelee and Bill Swift, to give the Giants their triumph.

The Cards, after being blanked, 5-0, when Sy Johnson limited them to five hits and John Moore, Allen and Camilli hit homers, came back with bunched blows to win 6-4.

Cubs Beat Braves 2-0

The third-place Cubs beat the Braves, 2-0, in an elbowing argument between Bill Lee and Ed Brandt in which each gave six hits, while Emil Leonard's four-hit hurling carried the Dodgers to a 5-2 victory over the Reds.

Hal Trosky established a new Cleveland record by hitting his 33rd homer but the Athletics won the ball game, 6-4, with a 13-hit assault on Mel Harder which included a circuit drive by Doc Cramer. A pinch hit by Manager Jimmy Dykes in the 11th gave the White Sox a 3-2 victory over Washington in a contest marked by seven double plays.

After 14 years the Hume Weir, the third largest dam in the world, has been completed on the Upper Murray river, Australia, the area submerged by the impounded waters being 69 square miles.

Standings

INTERNATIONAL PLAY-OFFS.

	Won	Lost	P.C.
Toronto	1	0	1.000
Rochester	1	0	1.000
Albany	0	1	.000
Newark	0	1	.000

NATIONAL LEAGUE.

	Won	Lost	P.C.
New York	96	50	.533
St. Louis	91	54	.800
Chicago	78	56	.582
Boston	69	65	.515
Pittsburg	66	66	.500
Brooklyn	58	76	.433
Philadelphia	49	83	.371
Cincinnati	46	85	.351

AMERICAN LEAGUE

	Won	Lost	P.C.
Detroit	86	46	.647
New York	85	53	.616
Cleveland	73	63	.537
Boston	69	68	.504
St. Louis	62	74	.456
Washington	61	74	.452
Philadelphia	57	76	.429
Chicago	48	87	.356

AMERICAN ASSOCIATION.

	Won	Lost	P.C.
Minneapolis	83	63	.568
Columbus	80	66	.541
Milwaukee	79	68	.537
Indianapolis	76	70	.521
Louisville	75	73	.507
Toledo	67	80	.456
St. Paul	66	82	.446
Kansas City	63	85	.426

FOREIGN TURF STARS SLATED FOR U.S. RACES

Famed Admiral Drake Sure to Come, Says Racing Official.

EXPECTS OTHERS

NEW YORK, Sept. 12.—News of a probable European invasion of American race tracks this Fall by leading foreign thoroughbreds was brought back from England by H. A. Buck, secretary of the Turf and Field Club and the United Hunts Association.

Admiral Drake, winner of the grand prix de Paris and a consistent campaigner on English tracks, is definitely slated to come, Buck said, and the Aga Khan, Indian potentate, has promised to send his son, the Aly Khan, with at least two thoroughbred mounts to ride in a gentleman riders' race at the United Hunts meeting at Belmont Park in November.

Buck said the Aga Khan also is considering the possibility of shipping his Badruddin, third in the 2,000 guineas and winner of other 3-year-old stakes in England, over for eastern races and the $100,000 Santa Anita handicap scheduled for the Los Angeles Turf Club's new course February 23.

Admiral Drake would also compete in the Santa Anita handicap, as well as a special race at the United States meeting.

Steve Donoghue, England's most famous jockey, will ride Admiral Drake in his American engagements.

THORNCLIFFE SCRATCHES

First—Omarcan, Sir Roland, Purple Gold.

Second—Candy Man, Cudgeldoe, Fire Reel, Brave Alonso, Lady Gold Stream, Sleaford, Fatal Gift, Sophron.

Third — Fair, Popcorn, Grand Duchess, Eleusagon, Calachas, Hidden City, Branch.

Fourth—Single Star, Golidan, Disapproved, Centermarch, Polygeny, San Fash.

Fifth—Vingt Cinq.

Seventh—White Thorn, Bill Kennedy, Lindsay.

Raining—Slow.

ZIG-ZAG "IT" CIGARETTE PAPERS

The Perfect "AUTOMATIC" Book

5¢ 5¢

"IT" contains same number of leaves as in all large double books.
"IT" is more convenient for pocket.
"IT" does not crumple in pocket.
"IT" is good to the last leaf.

"IT" is handier.
"IT" is easier.
"IT" prevents waste.
"IT" contains the finest Cigarette Papers made.

TRY "IT" PROVE "IT" 144

Where Yachts Will Race For America's Cup

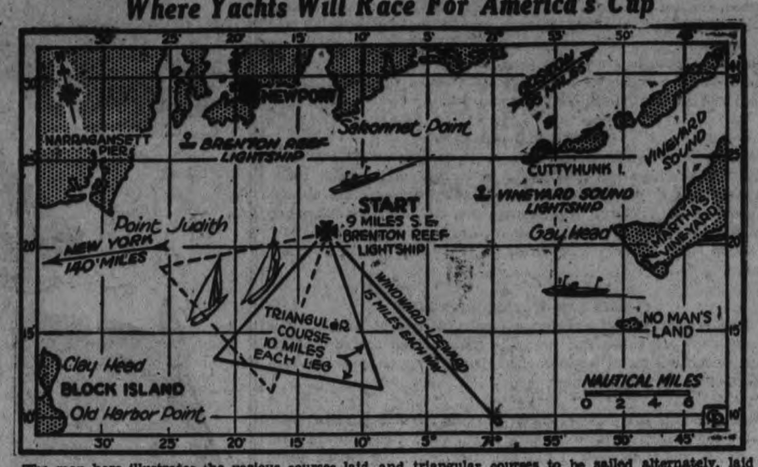

The map here illustrates the various courses laid out for the America's Cup races to be held September 16 between T. O. M. Sopwith's English challenger Endeavour and the defending yacht, Rainbow, owned by a New York syndicate of noted U.S. millionaires, including the Vanderbilts. Windward-leeward and triangular courses to be sailed alternately, laid out in accordance with the wind. The first yacht to win four races will win the coveted mug. Races to be held every other day depending on weather conditions.

PERRY HANDICAPPED BY LAME RIGHT ANKLE FOR NET FINAL

British Star Injured in Losing Second Set of Semi-finals to Kirby.

WILL MEET ALLISON.

By EDWARD J. NEIL
(Associated Press Sports Writer)

FOREST HILLS, N.Y., Sept. 12. (AP).—Fred Perry, the 25-year-old Englishman who holds all the major tennis singles championships of the world, had only Wilmer Allison, veteran Texan and the handicap of a lame right ankle between him and his second straight United States singles title to-day.

The combination, the experts agreed, might force Perry to open up his full bag of tricks before the thrill-hungry crowd at the West Side Club courts.

It was conceivable at any rate that the handicap of a turned ankle yesterday in Perry's casual conquest of Vernon G. Kirby in the semi-finals, plus the usual sound game of Allison, might bring back to the West Side courts a picture of the champion all out.

Injured in Second

Up to the time he met Kirby, Perry hadn't lost a set. Sometime in the second set, which he lost to Kirby 2-6, Perry turned the right ankle he injured in the French hard courts championship in Paris. He had the injury taped at intermission time and came back to win in four sets, 6-2, 2-6, 6-4, 6-2. The injury was diagnosed as a strained tendon but the doctors said he would be able to play all right to-day with it bandaged.

Allison, ranked number 2 in United States battered down Sidney B. Wood, Davis Cup singles star, 6-3, 6-2, 6-3, confounding the blonde New Yorker with his remorseless accuracy, the strength of his service and fore and, the pressing strategy that sent him constantly to the net to bewilder Wood with sharply angled replacements.

STIRLING RINK WINS

TWEED, Sept. 12.—An unique event marked the contest for first place at an open tourney of mixed doubles held here. Three rinks winning three games, each tied in first place. They were a Stirling, a Brighton, and a Belleville rink. C. Scopis, Belleville, won from the Brighton rink, but lost to W. J. Whitby of Stirling.

Yesterday's Stars

(By the Associated Press.)

Hughey Critz, Giants—Made three hits against Pirates, including double, in winning rally.

Jimmy Dykes, White Sox—His pinch hit in eleventh drove in run that beat Senators.

Bill Lee, Cubs — Shut out Braves with six hits.

Bing Miller, Athletics—Made three hits and knocked in two runs against Indians.

John Moore, Phillies—Pounded St. Louis pitching for six hits, including homer, in double-header.

Red Rolfe, Yankees—Led attack on Browns with two doubles and three singles.

Win or Lose

INTERNATIONAL PLAY-OFFS.

Toronto 3, Newark 2. Twelve innings.
Rochester 7, Albany 2.

AMERICAN LEAGUE.

Chicago 3, Washington 2. Eleven innings.
New York 7-3, St. Louis 4-7.
Philadelphia 6, Cleveland 4.
Boston 4, Detroit 3. 11 innings.

NATIONAL LEAGUE.

Philadelphia 5-4, St. Louis 0-6.
Brooklyn 5, Cincinnati 2.
New York 3, Pittsburg 1.
Chicago 2, Boston 0.

AMERICAN ASSOCIATION.

Kansas City 1-0, Minneapolis 0-2.
St. Paul 6, Milwaukee 5.
Columbus 7, Indianapolis 2.

FIGHTS LAST NIGHT

(By the Associated Press)

Pittsburgh—Teddy Yarosz, 157¼, Pittsburgh, outpointed Vince Dundee, 156½, Newark, N.J., (15), (won middleweight title), Paul Pironne, 157½, Cleveland and Al Diamond, 156½, Paterson, N.J., drew (10).

New York—Booby Pacho, 141, California, stopped Eddie Ran, 145½, Poland, (3).

Detroit — Roger Bernard, 130, Flint, Mich., stopped Joe Botta, 132, Cleveland (2); Joe Louis, 191, Detroit, stopped Alec Borshuk, 180, Windsor, Ont., (2).

Washington — Kid Covelli, 126, Brooklyn, N.Y., knocked out Baby Joe Gusman, 126, Miami (1).

Emil Leonard, Dodgers—Held Reds to four hits and no walks.

12 FRAME TILT ENDS IN 3 TO 2 WIN FOR BOONE

Richardson's Single Drives Manager Ike Home With Winning Counter.

LEAFS GET 5 HITS.

Schott Gains Decision in Sensational Mound Duel Against Brown and Devens.

NEWARK, N.J., Sept. 12 (A.P.)—Victor in a marathon opening game in the International League play-off series, Ike Boone's Toronto Maple Leafs will seek to make it two in a row over Newark Bears, league champions, to-night.

The Leafs, who finished third during the regular season, got the jump on the champion Bears by eking out a 3-2 triumph after 12 innings of a pitching duel between Gene Schott of the Canadians and Walter Brown and Charley Devens of Newark.

Bob Shawkey, manager of the Bears, plans to send Vito Tamulis to the mound to-night while Boone probably will counter either with Don Brennan or Sheriff Fred Blake. After to-night's game, the series will be shifted for the next three days to Toronto. The last two games, if that many are necessary to decide the best four-out-of-seven series, will be played here.

To Boone fell the honor of escorting the winning run across the plate in the first game. He received a pass from Devens, who had replaced Brown in the ninth, went to second on a sacrifice by Murray Howell and scored on Nolen Richardson's single into centre field.

Toronto had scored two runs off Brown in the first inning on a single by Lincoln Blakeley, a safe bunt by Joe Morrissey, a sacrifice by George McQuinn on which Brown erred, and Roy Schalk's muff on Bonne's line drive. After that Brown held the Leafs to one hit until he went out for a pinch-hitter in the last of the eight. A triple by Cleo Carlyle and a long fly by Dale Alexander gave Newark one run in the fourth and the tying run came in the ninth on Vince Barton's single and Joe Glenn's triple.

Gives 10 Hits

Schott gave 10 hits but kept them widely scattered. Toronto made only five off Brown and Devens but they came when they did the most damage.

Peterboro Dinty's Win At Millbrook

MILLBROOK, Sept. 12.—(Examiner Correspondence).—A goodly number of supporters motored from Peterborough on Monday evening and gave plenty of applause to their own players, Dinty's Inn, in the inter-county league game of box lacrosse at the Cosmos Rink, the visitors taking home the laurels though the score, 8-7, by no means indicated a walkover.

The game was, as usual, under floodlights, and the vigor of the play may be measured by the fact that five of the lights were broken during the evening, and had to be replaced thus taking up valuable time. It was Peterborough's home game their team renting the Cosmos rink and taking the gate receipts. The return game is on Wednesday, September 12, at Millbrook.

The first period ended 2-1 favor of Peterborough, with Routley and Staunt scoring for the visitors, and Gray for the homesters; shortly after the second Red Creighton scored two in succession, giving Millbrook a one point lead, but this was pulled down with Routley sending one into the net for the visitors, and Olaveson two, leaving the score 5-3. Gray and Nattress evened the standing again in the third period, but in the final tussle though Edmunds and Brown each scored one goal, Routley got two and Staunt one, the game ending 8-7 in favor of Dinty's Inn B. B. Dawson was referee and the home squad had only one penalty throughout the entire evening. The line-up was:

Dinty's Inn: Goal, LeFebvre; defence, Staunt, Weir; centre, McGregor; wings, Olaveson, McGee; rover, Routley; subs, Creighton, McDougal.

Millbrook: Goal, Larmer; defence, Creighton, Lebarr; centre, Nattress; wings, Edmunds, Scott; rover, Ingram; subs, Brown, Freelove, Raper.

Our Boarding House . . . . . By Ahern

Sir Thomas Lipton's Third Challenger Had Two Strikes on Her From The Start

NEW YORK, Sept. 11 (A.P.) — Shamrock III, Sir Thomas Lipton's third straight unsuccessful challenger for the America's Cup, had two strikes on her when she sailed against the new American defender, Reliance, in the series of 1903 and Reliance put over the deciding strike in three successive races.

Lipton's newest creation was ill-fated almost from the day she was launched. In one or her trial races with Shamrock I in native waters she lost a mast and when it went overside, one man of the crew went with it and was drowned. Several others of the crew were injured.

It was an unfortunate start for the boat that was unlucky enough to encounter one o fthe fastest and to encounter one of the fastest and turned out under the supervision of Nat Herreshoff.

Outsailed by Defender

Shamrock III was an improvement in speed and lines over her predecessors but Reliance out-maneuvred and outsailed her by more than seven minutes in the first race. Lipton's entry gave Reliance a stiff battle in the second race and was the loser by only little more than a minute.

The boats met for the last time over a 30-mile windward-leeward route. Reliance had the better of the close start and led by 10 minutes at the mark-boat.

A heavy blanket of fog rolled in on the back stretch and Reliance crossed the finish line diagonally while Shamrock missed it completely and her skippers didn't bother to turn her back and finish.

AMERICA'S CUP

Grattan Patch Wins In Napanee Trots

NAPANEE, Sept. 12.—The second day of Napanee Fair was favored with beautiful weather and a big crowd. Summary of horse races:

2.19 Class

Gratton Patch, G. Litt, Goderich	1	1	1
Cigarette, Dr. Harrington, Picton	2	2	4
Catharine Gratton, F. Orr, Belleville	3	4	2
Daisy Patch, W. Grant, Westport	4	3	5
Peter Bards, Dr. Mackie, Lansdowne	5	5	3

Best time, 2.10.

There were so many horses entered in the 2.27 class that it was divided in two divisions.

2.27 Class, First Division

Victor Direct, E. Elie, Capreol	6	1	1
Texas Gratton, G. Litt, Goderich	1	5	3
Rio Dale, O. Franklin, Roseneath	2	3	4
Donald Gratton, Tilden and Boyle, Brighton	4	2	2

Bud Eitawa and Amar Patch also started. Best time, 2.15½.

Second Division

Aggie Gratton, W. McStevens, Picton	1	1	1
Miss Opera, C. Cahoon, Picton	4	2	2
Jimmie T. R. Aylesworth, Cataraqui	2	5	3
Major Penalty, E. Conger, Napanee	3	4	4

Lady Todd, Louie Gratton and Lydie Penalty also started. Best time, 2.14¾.

Baseball was played between Gibbards "A" and Enterprise. Score 2 to 1 in favor of Gibbards.

South Africa expects to produce more than 1,900,000 cases of oranges this year.

ROLLS RAZOR

stropped, and automatically honed in its own case.

Rolls Razors $4.95 up
Rolls Shaving Sets $5.00
Refills 69c

WISH MY BOSS COULD AFFORD THOSE SWELL DOG BISCUITS

HE COULD IF HE'D BUY A ROLLS AND STOP BUYING BLADES

Up goes the Value of your NICKELS

To-day's Buy! A big, generous, old-time favourite

now 5¢

BEN BEY CIGARS

Good to the last puff

Product of an independent Company . . . all Canadian capital, owned and operated by Canadians for over 50 years

Packers - C. G. E. Soccer Match Declared Unfinished

CAPITOL To-night Only at 7.00 - 9.00

Come and Enjoy the Fun and See Talking Pictures in the Making

Your Last Chance for a Screen Test by the

Hollywood Studio

It's Something Different—You'll Enjoy Every Minute of it.

TO-NIGHT AND THURSDAY

ON THE SCREEN

Drama! Action! Romance

Celebrated Stars

HIS GREATEST ROMANTIC ROLE!

WM. POWELL

The Key

EDNA BEST • COLIN CLIVE

FRIDAY AND SATURDAY

ON THE STAGE

ON THE SCREEN

She's a Howling Success

ZASU PITTS IN

"SING AND LIKE IT"

KEENE TAKES LEAGUE HONORS

Otonabee Team Takes Final Game from Havelock 13-7 for Kawartha Championship.

BIG SIXTH COUNTS.

Keene won the Kawartha Softball League championship Monday by taking the final game of the play-offs from Havelock by a 13-7 count. A big sixth frame, when they scored nine runs on bunched hits and errors, cinched the verdict for the home squad. Some fair twirling and fielding was shown, with Hayes of Keene getting good support all through. The box score:

Havelock	AB	R	H	PO	A	E
G. Kemp, rf, p	4	0	0	2	1	0
Hagerman, c	5	1	1	8	0	0
Mathison, 1b	5	2	3	14	0	1
Hunter, lf	5	2	4	1	0	0
Chiles, cf	5	0	0	0	0	0
R. Kemp, ss	4	0	1	1	0	2
Brunton, p, rf	4	0	1	1	2	0
Hill, 3b	4	1	3	1	7	0
Voyer, 2b	4	1	1	1	3	1
Totals	40	7	14	24	13	4

Keene	AB	R	H	PO	A	E
Renwick, 1b	6	1	2	13	0	0
McCarthy, c	5	2	3	5	0	1
J. Gall, 3b	4	1	0	2	4	0
Wood, 2b	3	2	1	3	5	0
Whalen, ss	5	2	2	0	1	0
A. Nelson, lf	5	2	2	1	0	0
Rennie, cf	3	2	1	2	0	0
McIntyre, rf	5	1	2	1	0	0
N. Hayes, p	5	0	1	0	3	0
Totals	41	13	14	27	13	1

	R	H	E
Havelock	300 001 003—	7	14	4
Keene	100 109 02x—13	14	1

Summary—Runs batted in, Wood, Nelson 2, Rennie 2, McIntyre, Renwick, Whalen 3, Hayes, Mathison, Hunter 2, R. Kemp, Voyer; two-base hits, Wood, Nelson, Whalen, McCarthy, Hagerman; three-base hits, Hunter, Voyer; stolen bases, Hill, Wood; left on bases, Keene 8, Havelock 7; earned runs, Havelock 7, Keene 4; bases on balls, off Hayes 11, off Brunton 4, off G. Kemp 1; struck out, by Hayes 4, by G. Kemp 1; hits, off Brunton, 10 hits and 10 runs in 5 2-3 innings, off G. Kemp, 4 hits and 3 runs in 2 1-3 innings; wild pitches, Hayes 2, Brunton 1; passed ball, McCarthy 1; losing pitcher, Brunton; umpire, Ivan Fletcher at plate.

Lawn Bowling

BY Herb Martin

To-day the Central Ontario Association will hold its annual tournament on the grounds of the Peterborough Lawn Bowling Club. Commencing this morning play will continue until winners are declared.

—o—

Peterborough Will be represented by:

[Rinks]:

W. Jeffries
O. McGill
G. Coleman, Jr.
G. Coleman, Sr., Skip.

[Doubles]:

J. D. Fitzpatrick
H. Freeman.

[Singles]:

E. Wall.

—o—

And Still they come: Another pair of the lady bowlers enter the charmed circle—Mrs. H. Staunton and Mrs. H. Beattie helped themselves to an eight-end, Mrs. W. Wood and Mrs. J. Reid being the victims. This news came to us a little late, but here it its.

—o—

And Then Just yesterday afternoon along comes Mrs. L. Campbell and Miss N. Murphy and they tell us they got an eight end against Miss L. Allan and Mrs. W. Henry. Good stuff. We like printing all this news—we hope we have to publish a lot more. Congratulations. Who's next?

—o—

We Announced yesterday all about our mixed tournament on Friday night. Now we are going to give our reasons for staging this event:

First—We believe we would have twice as many bowlers out by having a mixed—the men having fallen off the last three Friday nights.

Second—We have never staged a Friday night mixed before.

Third—We believe that we are showing a great spirit of co-operation, and doing something that will benefit the club as a whole.

Fourth—And it is coming to the ladies to have one good night's bowling before the season closes.

And, lastly, we just want to see how big a crowd of local bowlers we can muster out in one night.

—o—

Now Everybody ask everybody else; ask a friend or a prospective bowler; this affair is wide open. So now lets all pull together and see what happens.

—o—

In Reporting the Coleman-Zeihr game last night the score should have been, Coleman 28, Zeihr 10.

Major Leaders

(By the Associated Press.)
Including yesterday's games.

AMERICAN LEAGUE.

Batting — Gehrig, Yankees, .364; Manush, Senators, .359.

Runs— Gehringer, Tigers, 122; Werber, Red Sox, 121.

Runs Batted In—Gehrig, Yankees, 159; Trosky, Indians, 131.

Hits—Gehrig, Yankees and Gehringer, Tigers, 191.

Doubles —Greenberg, Tigers, 36; Gehringer, Tigers, 46.

Triples— Manush, Senators, and Chapman, Yankees, 11.

Home runs—Gehrig, Yankees, 45; Foxx, Athletics, 41.

Stolen bases— Werber, Red Sox, 36; Chapman, Yankees, and Fox, Tigers, 25.

Pitching—Gomez, Yankees, 24-4; Marberry, Tigers, 15-4.

NATIONAL LEAGUE.

Batting—P. Waner, Pirates, 361; Terry, Giants, 354.

Hits — P. Waner, Pirates, 194; Terry, Giants, 186.

Scotland will have night football.

PACKERS LEAD BY LONE GOAL BATTLE CALLED

Buchan of Meatmen Scores Only Counter in League Fixture.

17 MINUTES TO GO.

With seventeen minutes still to be played of the thirty-five minutes of the second period, Referee Alex. McKinley adjudged that further play was impossible through darkness and declared the game unfinished with the Canada Packers leading one goal to nil over the Canadian General in a league engagement last night, on King Edward Park, before a fair attendance.

Captain Buchan, Packers, registered the only goal from a spot kick after Mitchell had handled in the dreaded area.

Good Combination

The choice of the spin of the coin fell in favor of the Packers. In the early stages smart tactics prevailed, in which both custodians saved their charges; in fact, a misjudged kick by Packers' full backs allowed Quinn to shoot point blank at goal, but Chamberlain, custodian, made a brilliant save to divert the ball around the post. Nothing resulted from the flag kick.

In a barrage, the Packers repeatedly broke through the defence to find the Mitchell Brothers nullifying their success at the logical moment. Clark connected with a terrific drive that went direct to the far corner of the goal. The Packers custodian threw himself outstretched his full length to make a spectacular save. Then the Packers carried the effective combination to perfection to harass their opponents until Alex Mitchell handled the ball within the dreaded territory. Captain Buchan took the spot kick to make sure of the only goal of the game. Half time—Canada Packers, 1; Canadian General, 0.

Darkness Stopped Play

On resuming, the Packers' defence—full backs and half backs—were very unreliable in their alloted positions, thereby giving the Canadian General forwards many openings to score, while Asa Downer played one of his best games this season. A break-away by Post, on the right, eventually landed across to the foot of McPhate, who met the ball with a direct drive on the goal, but it skimmed the crossbar. Just before the final whistle announced the stoppage of the tussle through darkness, the Packers confined the play to the C.G.E. territory. Canada Packers 1, Canadian General 0.

Goal scorer—Buchan, Packers.

Canadian General — W. Curtis, goal; J. Mitchell and A. Mitchell, full backs; F. Earle, E. Jones and A. Burgess, halves; J. Quinn, W. Bolam, S. Clark, T. McPhate and V. Post, forwards.

Canada Packers.—J. Chamberlain, goal; T. Foster and A. Downer, full backs; A. Downer, J. Buchan and A. Bromley, halves; G. Colbran, W. McCracken, F. Todd, N. Downer and G. Downer, forwards.

Referee—A. McKinley. Linesmen J. Isle and J. Flynn.

ALBIONS EVEN LOOP PLAYOFFS

Aided by Sloppy Fielding by Orioles, Clubmen Take Second Game.

FINAL SCORE 17-9.

In the second game Monday of the three out of five playoff series for the Southend Softball League title, Albions turned back Orioles, 17-9, to tie up the series. Aided by sloppy fielding by the Birds, the winners slugged their way to victory. It was a close game till the Albions got to Red Hunter in the fifth for six hits and three walks to score nine runs and cinch it. He yielded eleven hits and four walks and retired in favor of Mel Hunter. The latter pitched steady ball.

Cavanagh for Albions let the losers down with nine hits, his outfield repeatedly robbing them of hits, Burke starring especially. Cartier went good in centre for the other side. Lazure led the victors at bat with a homer and double, while Ashmore also banged out a circuit clout. Gardino was the only Birdman to get a homer off Cavanagh. These teams were to meet again Tuesday. The box score:

Orioles:	AB	R	H	PO	A	E
E. Smith, rf	4	1	2	1	0	0
Gardino, 2b	4	1	1	1	2	1
C.Smith, lf	4	1	1	2	0	1
Adamson, 3b	3	1	1	1	0	0
M. Hunter, 1b, p	3	1	0	5	1	0
Carter, cf	4	2	2	4	0	1
Watkins, c	3	1	0	4	1	1
Millard, ss	3	0	1	1	1	2
R. Hunter, p	2	1	1	0	2	0
Brady, 1b	2	0	0	2	0	1
	32	9	9	21	7	7

Albions:	AB	R	H	PO	A	E
Mowry, lf	5	3	3	3	0	1
Kearney, 2b	4	1	0	0	2	1
Lazure, 1b	5	4	3	8	1	0
Caccavelli, ss	5	3	3	4	2	0
Burke, cf	4	1	1	5	1	0
Coughlin, 3b	4	1	0	0	1	1
Ashmore, c	4	1	1	3	0	0
Robinson, rf	4	2	2	1	0	1
Cavanagh, p	3	1	0	0	1	0
	38	17	13	21	8	4

Score by innings:

Orioles	100	122	3— 9
Albions	401	190	2—17

Umpires—A. Pilling at plate; B. Frost and I. Pearson on bases.

SPORTS DAY BY DAY

Baseball, Lacrosse, Soccer, Softball, Bowling, etc.

By C. J. P.

Peterborough teams are in two important ball games today, that is if the weather doesn't turn a topsy-turvy. At the local Exhibition Grounds, starting at 4.15, Kingston Hawks and Cogs meet in the second round of their O.B.A.A. playdown series. And in Belleville at three bells, the Nats and Petes tangle in the third tussle of the C.O.B.L. playoffs. The return Hawks-Cogs' game is in Kingston Saturday, while if a fourth senior contest is necessary, it will be here on Saturday. We doubt if a fourth will be necessary.

• • • • • • •

With the Central League flag in sight, the Petes are sniffing like wolves on a trail and travelling fast. And the fans here are getting all steamed up. It's just seven years since the Art Johnston trophy—emblematic of the C.O.B.L. championship—has been here. In fact, the Petes have won it only twice since the league was started back in 1919. They copped it in '20 and again in '27. We're just about due for another one and we may have it cinched today. If not, then Saturday. Knotty Lee and his classy team will take a lot of licking this year before they'll drop out of the running.

• • • • • • •

While Peterborough's wait for a Central League pennant is hardly as long as Detroit's for an American League title, still there is plenty of interest here, just the same as in Henryfordsville. The Petes have been close to it several times since their last trophy, they've been trampled unmercifully into the cellar, and they've even been out of the loop completely for a year. But you couldn't keep the Petes down. The fans are all warmed up now and will be rooting the lads along for all they're worth as long as they go in the O.B.A.A. playoffs—yeah, we've got them champs of the C.O.B.L. already! The fans were plenty peeved about that third playoff game today being staged in Belleville, and it was a tough blow all around.

• • • • • • •

While our team won in 1927, things were somewhat different that year. Belleville dropped back to intermediate company and this decided Kingston to stay out of ball altogether that summer. Oshawa lined up with New Toronto and two other Toronto teams and called it the Lakeshore League. The Petes were refused a berth, owing to the distance for Toronto teams to travel. However, the O.B.A.A. gave our team a bye to playoff in a five-game series with the loop winer. Well, Oshawa won out and we beat them three out of four games. The Petes then knocked off St. George's in the Ontario semi-finals but lost in the finals to Hamilton Tigers.

• • • • • • •

Max Swanston, C.O.B.L. president now, was manager that year. He also caught with Heckman and Hardill pitching. Harrison, Rose, Holyman and Johnston made up the infield, while Jim Hall, Collins and Ash were in the outfield. Jack Hall and Batten were utility men. Compare them with Jake Solomon's 1930 champs who won the loop title from poor old Oshawa—what, again?—and went to the Ontario finals before Hamilton Plowites put them out in the third game of the series in Guelph: Harrison, 1b; Holyman, 2b; Murray, 3b; Cherett, ss; Rose, Adams, Ross and Lowe in the field; Swanston, c; and Kirn, p.

• • • • • • •

Yeah, both good teams—as is the 1934 edition of the Petes. Rose, Batten and Ash are the only veterans still with the Petes—just as Peeney Mills of Belleville is the only original C.O.B.L. player still active. We've seen some grand players since the Central League was organized and some swell ball games. We're liable to see some nifty playoff struggles right here this autumn. And there are some pretty smart players right on this year's local lineup. Fans sometimes don't appreciate class till after a team has broken up. Incidentally, here's an odd one. Bill Calladine and Len Hollingsworth will be with the third Peterborough C.O.B.L. titleholder—provided, of course, we win it. On the first winning team in '20, Len was mascot, while on the second winner in '27 Bill had that job. So there's still hope for our present one, Whitey!

• • • • • • •

Kruschens, Toronto Western City Loop champs, eliminated the Viaduct League winners, Siberry's, in T.A.B.A. competition last night, but defaulted their position in the finals with G. W. Grads when ordered to play floodlight ball with the Ulster Loop champions. The T.A.B.A. then ordered the eliminated teams, Siberry's and Findlay Dairy, to play a sudden-death game Thursday with the winner meeting the Grads in the finals. It seems like a raw deal for Kruschens, asking them to play under the electric lights—which they are not used to—against the Grads who are used to artificial lighting. No doubt, there will be a big squawk lodged at once in Toronto senior ball circles.

• • • • • • •

At the local gals' loop executive meeting last eve, a vote of 5 to 3 resulted in the two disputed games with Westclox being ruled forfeited contests by the Alarm lasses. This means that—with Keene and Westclox in the first-half playoffs—Keene is now in the second and there is a three-way tie for the other second-half berth. Westclox and C.G.E. must meet in a sud den-death game here at 5.30 tonight, the winner meeting Omemee in a sudden-death affair at 5.30 in the Bowl Friday. If rain interferes either night, the games will be put on the following evenings. The ultimate winner then qualifies to tangle with Keene in the second-half playoffs. We weren't at the meeting but this is the playdown schedule handed to us. Semi-finals, if necessary, and finals will be staged next week.

• • • • • • •

Up and down Sports' Rialto: There will be a rugby practice at 5.30 Friday in the Exhibition Grounds, and all interested in a tryout are invited . . . . With Freem Whitely pitching four-hit ball last p.m., Oshawa softballers eliminated Belleville by an 18-2 score . . . . Lindsay Collegiate had a big turnout for their first rugby workout, and the L.C.I. first team is pretty much the same as last year's . . . . Bill Breese is again senior coach while J. Moebus will handle the juniors . . . . All quiet today along the lacrosse and minor baseball fronts . . . . Bud Murray's sore throwing arm may keep him out of today's C.O.B.L. game, although rain may keep 'em all out of it.

Soccer Notes

There was no meeting of the Peterborough and District Football Association, last night, owing to the lack of a full quorum but the games were arranged for Saturday as follows: Peck Cup, Canadian General and Canada Packers. Kick off at three o'clock prompt. Referee—Walter Harrington.

The Caledonians are scheduled to play in Lindsay in a league game. Referee Alex McKinley. Kick off at three o'clock. The match will be played on the campus grounds and the players expect to visit the Lindsay exhibition after the match.

There will be no more night games owing to darkness setting in to prevent the completion of the scheduled games. The last two matches have to be played again. Players Best, Leether and Flynn of this city make arrangements to travel with Scots for Lindsay.

Building permits in New Zealand this year represent a value nearly three times greater than the value during the corresponding months of last year.

Job Printing PEASONABLE PRICES

WINGS TRIUMPH OVER SENATORS IN FIRST GAME

Norbert Kleinke Outpitches Cy Blanton in Series Opener at Rochester.

BY 7-2 SCORE.

ROCHESTER, N.Y., Sept. 12. — (A.P.).—His young righthander, Darrell (Cy) Blanton, having failed in the first game, Bill McCorry planned to summon the veteran, Bill Harris, to the mound to-day in an effort to square Albany's International League playoff series with Rochester Redwings to-day.

Backing up Norbert Kleinke's super-fine pitching with timely hitting, Rochester took the first game of the best-four-of-seven series here last night, 7-2. Manager Geo. Toporcer was expected to call on Johnny (Lefty) Michaels to make it two straight this afternoon.

While Kleinke was holding the Senators to six hits and fanning twelve men, Blanton, the strike-out king, was wild and ineffective. He had whiffed 38 men in his last two starts and he got nine Wings on strikes last night, but at the same time, he walked five men, hit one, committed a balk and allowed six hits in the six innings he worked.

Two walks, a passed ball, an infield out and a balk by Blanton gave the Wings two runs in the first; a walk and a single by Kleinke scored another in the second, and a walk to Buster Mills, singles by Tommy Carey and Kleinke, and doubles by Benny Borgmann and Toporcer produced the last four counters in the big sixth. Kleinke, meanwhile, blanked the Senators until the eighth when, with Jake Powell on base, Gus Dugas drove the ball over the right field wall.

Johnny Milligan pitched the last two innings for Albany and allowed two harmless hits.

After to-day's game, the series will shift for three days to Albany. The last two games, if necessary, will be played here.

Windsor Lad Wins Classic St. Leger

DONCASTER, England, Sept. 12 (C.P. Cable).—The Derby winner and the hot favorite came through in fine style to-day when Windsor Lad captured the St. Ledger, last of the season's five classics for three-year-olds.

The colt, for whom M. H. Benson paid the Maharajah of Rajpipla $250,000, following his victory in the Epsom Blue Riband, finished ahead of Sir Abe Bailey's Tiberius, with J. A. Dewar's Lo Zingaro third in the field of 10.

St. Hubert, among the eleven named overnight, did not start.

Regent ENTERTAINMENT

Last Times To-night

DOUBLE FEATURE BILL

First Show Starts 7 p.m.

Last Complete Show Starts at 8.30

Warner Bros.' laugh-packed story of a palooka champion who admitted he was the world's best—but forgot to duck when his wife-manager swung her hay-maker!

THE CRIME of HELEN STANLEY

RALPH BELLAMY

Shirley Grey

Gail Patrick

Directed by D. Ross Lederman

THE PERSONALITY KID

PAT O'BRIEN

GLENDA FARRELL

STARTING WEDNESDAY

RICHARD DIX in His Latest Hit

"HIS GREATEST GAMBLE"

with Dorothy Wilson, Bruce Cabot

Also

Chapt. 9 of "Gordon of Ghost City"

1934 Indians Looked Very Good On Paper Pilots Intend To Import Talent In 1935

The leaves have not yet begun to seer but autumn is here—for in Cleveland the baseball addicts are freely predicting a pennant for their Indians next year.

It's a sure sign of an early fall when the also-rans of the baseball campaigns start talking "next season", and Cleveland was distinctly an also-ran in the 1934 American league race.

However, kindly restrain any impulse you may have to guffaw in hearing of Cleveland's 1935 pennant vision. The Indians may turn the trick.

The Detroit Tigers, virtual certainties for the flag this year, may win again next year—but Manager Mickey Cochrane should find it much harder to drum up the fighting spirit in 1935 which carried the Tigers over this season. Somehow, ball clubs lose a measure of their zest for victory after a pennant. Great ball clubs, of course, often repeat but there are few shrewd observers of the game who would care to call the Detroit club a great one.

Meanwhile, Cleveland has the best team in the league—on paper. And Manager Walter Johnston and General Manager Billy Evans have planned the importation of much young talent which, if the rookies live up to expectations, should make the Cleveland entry a hard club to lick in 1935.

Louis (Boso) Berger, a fine infielder, is coming up to the Tribe from New Orleans. The acquisition of Boso may enable the Indians to send Bad News Hale to the outfield, thus giving the Tribe along with Earl Averill and Joe Vosmik a hard-hitting garden trio that should be the envy of any major league team.

SPECIAL SALE OF

MEN'S CLOTHING

ALL GARMENTS STRICTLY UNION MADE

PERFECT TAILORING LININGS FIT

He's on His Way to BLACK'S Men's Shop

No worry on his mind because he knows he'll find THE LATEST CLOTHS and SMARTEST STYLES for MADE-TO-MEASURE

SUITS or O'COATS 22.50, 27.50, 32.50

FREE PANTS WITH SUITS

TAILORED BY BROCKTON & LA SALLE

who enjoy a continent-wide reputation for superior clothing at unusually low prices. A wider range of samples than ever before. Come in and select your suit or o'coat NOW.

BLACK'S George at King Telephone 2029

SILVER SLIPPERS By Temple Bailey

(Continued from Yesterday)

CHAPTER 37

When Scripps had gone, Giles opened the papers Jose had brought that afternoon. One of them was the little weekly Granitehead sheet. His eyes glancing idly over its pages were caught by a headline and held. It told of the death of Adelaide Delafield at her home in Baltimore. Her grandniece, Joan Dudley, was by her bedside when it happened. Granitehead would remember that Mrs. Delafield and her niece had spent the summer at one of the big hotels.

So the worldly old woman was gone. He wondered if she and Joan had been reconciled before that passing. He wondered, too, if Joan would have the money. If she was at last what everybody had thought her—the heiress of a rich woman.

Oh, well, if she were, it would not spoil her. She would be the same Joan—sincere and sweet and simple in the midst of her wealth. His heart yearned over her. He longed to comfort her. She had not wanted his love, but was there not some way in which his friendship might meet her need?

Leaning back in his chair, he listened to the storm. All the tumult of it was in his soul. Back of him was the tragedy of those years in France, ahead of him all the tragedy of a thwarted future. Yet . . . one must not think of that . . . one must dwell, rather, on the deep significance of suffering. Gethsemane? And the world found a saviour! Out of travail came strength, purification. It was old-fashioned to speak of such matters, but wise men knew them.

He rose, impulsively, and went to the telephone. He got long distance, gave the number. While he waited for the call, he looked at the clock. It was late—after 11 . . .

The bell rang sharply. He picked up the receiver. The operator's voice: "Just a moment." Then, thrillingly, another voice—Joan's.

The blood pounded in his temples. "Joan, this is Giles Armiger."

After that, the all too quick interchange of words, and then the wide, still space of silence between them.

As he hung up the receiver a great wave of emotion engulfed him. He dropped into a chair in front of the fire and found himself breathing as a man who has run too fast.

He sat there for a long time thinking about her. Going back and back . . .: You're not a dryad? . . . it was a heavenly dance . . . and for a partner Apollo!

And then those later days when in the shop she had revealed to him her fear of disillusionment . . . that dark night in the pavilion . . .

The fire was dying. The storm raged and roared. And suddenly in the midst of it the telephone rang.

Giles sprang to it. Joan again? Joan? Who else at this hour?

But the voice at the other end was a man's—William's. "For God's sake, Giles," he was saying hoarsely, "help us out. The baby's desperately ill, and the sea has covered the causeway. The doctor says he can't drive over and there's no one to bring him in a boat. I'd go in a minute, but I can't leave the light. And Dilly's half crazy. I knew how it would be. I told her . . ."

Giles stopped him, "Don't dig up past history. Tell me this: Is the doctor willing to go in my boat, if I'll take him?"

"Yes. But I don't believe you can make it. It's an awful night . . ."

"I can try."

"It's a new doctor, Giles. His name is Macdonald. The old man is in Florida. They have the same office. I don't know a thing about him. But if we don't have some one, the baby will die."

"Is it as bad as that?"

"Yes."

"Then I'll get Macdonald over."

"I hope you can make it."

"I shall. Tell Dilly to hold tight, and we'll be there."

He snapped the receiver on the hook and going out through the kitchen ascended the back stairs and woke Jose. The two men spoke softly together. Then Jose asserted, "It will take two. I will go with you."

"No. There's enough risk for one. I shall be all right, and don't tell anyone I'm away. You might go down to the kitchen and lie on the couch. Then you can hear the telephone. I'll call up as soon as I get to the lighthouse."

Jose showed his perturbation: "May the blessed Virgin guide you."

The two men on their way to the boathouse stumbled through drifts of snow. The wind beat and buffeted them. "Don't worry," Giles said, as he stepped into the boat, "and tell Margarida I shall want a whale of a breakfast."

Giles driving his boat in the wild night was aware of a strange exaltation. His battle with the elements gave him an outlet for the excitement which had stirred him since his conversation with Joan.

Yet in spite of his exaltation, he knew the danger he was facing. The great waves lifted the boat to staggering heights, then plunged it down to incredible depths. He felt the sharp sting of the snow in his face. The darkness was like a thick curtain, except when the wind blew the whirling flakes away from William's big light, so that Giles saw it and steered by it. The cold was intense, the distance great. Making Granitehead would be harder than he had anticipated. But he meant to make it.

He was halfway there now—three-quarters. He swept around the peninsula and into the harbor. As he came to the quieter waters, he knew his fatigue. He tied his boat to the pier and went through the deserted streets. The water that had swept over him had frozen to his cap and coat. He chose to make a joke of it when he reached the doctor's door and was admitted. "I'm not sure," he said as he stepped into the lighted hall, "whether I am Charon or Santa Claus."

The doctor held out his hand. "My dear fellow, you've had a hard pull. The lighthouse keeper telephoned you were coming, and my wife made some coffee."

The doctor's wife, a pretty little woman in a pink dressing gown, said: "It is awful you two should be called out on such a night. And the chances are that all the baby has is the colic."

"No," Giles told her, "she has a sensible mother. Things must be bad or William wouldn't have been so insistent."

"But it's a dreadful storm—and dangerous."

He saw that she feared and tried to soothe her, "The worst of it was getting here from the island. We'll have nothing to do now but cross the harbor and round the Point."

But he knew and the doctor knew that rounding the Point was a thing not to be talked about.

When Giles had finished his coffee, the doctor kissed his wife and they went out. "If it wasn't for our women," the doctor said, as they went away, "things would be easy. It's because we hate to hurt them that we lose our nerve."

Giles quoted: "He travels fastest who travels alone . . ."

"Yes," the young doctor agreed, "but how much he misses . . ."

Giles thought of that as he again fought with the elements . . . how much he misses . . . how much he misses . . .

The doctor was a cheerful and courageous passenger. He raised his voice above the howling of the storm and tried to carry on a conversation. Yet when they came to the Point he was silent.

They were furiously assailed now by the outside seas. Giles holding his boat to its course as best he could linked himself in his mind with a moving picture he had seen some years ago. There had been a man caught in a storm like this . . . it seemed to Giles that he was that man . . . his boat buffeted by the waves . . . the snow in a wild dance . . .

Suddenly the great light shone out just above them . . . stabbing the dark like a flaming sword.

They swept into a quiet cove, and found the landing place. The doctor leaped out and Giles followed him. There was a wild run up the sands to the little house, its warmth and glow as the door was flung open, and William's great voice shouting: "Dilly, darling, here's the doctor."

But Dilly bending over the baby in her arms said, with heaviness, "It's too late."

It was not too late. The young doctor knew a thing or two. New things they had done to the babies in hospitals . . . at the eleventh hour. In a second he had all three of them helping him—Giles and William and Dilly.

An hour later the baby was sleeping naturally, and then the young doctor said to Dilly, "We shall want something to eat, all of us. I'll sit here by the child."

Dilly understood why he had sent her away. To be busy would steady her. As she worked off her hysteria in a wild beating-up of eggs, she marvelled at the doctor's skill. Such a man was next to God. Such healing was a miracle! As much as the laying on of hands!

Giles telephoned to Joan and to the doctor's young wife. "We will stay all night," he said, "and hope for better weather in the morning."

(To be continued.)

RHEUMATISM?
Lame Back? Painful Hip?
Captain W. J. Duncan, Chatham, N.B., wrote: "My Rheumatism started to come on 7 years ago. It has been very painful. Recently I haven't been able to raise my hand. But in the last three weeks I've had great relief—thanks to T-R-C's. They've made a new man out of me." Stop needless misery—take T-R-C's. No harmful drugs. 50c and $1 everywhere. 266
SIMPLETON'S RHEUMATIC CAPSULES
T-R-C's

THE STARS SAY . . .

By GENEVIEVE KEMBLE

For Thursday, September 13

Although this may be a day of excellent auspices in many angles of achievement, according to the lunar directions, yet there is also a sign of confusion, complicating and nullifying such prospects by indulgence in rash, tumultuous, aggressive and quarrelsome activities. With discretion and restraint there will be found openings for favorable approach to large corporations, combines, secret bodies or in transactions by methods of tact, diplomacy or subtle understanding. Let tact, not temper, rule the day.

If it is Your Birthday,

Those whose birthday it is stand at the threshold of a year of some fine opportunities if they will only suppress their tendencies to rash, hasty, tempestuous and ungoverned conduct. Large corporations in the nature of rings and mergers, or secret orders, will be found approachable through methods of tact, diplomacy or even intrigue. But in all be calm, restrained and prudent.

A child born on this day may have many subtle and shrewd talents as well as constructive and enterprising but may nullify its prospects in life by indulgence in storms and tempests when diplomacy and tact are called for. Early discipline is suggested.

Japan fears a power shortage.

ENO'S "FRUIT SALT"
IS RECOMMENDED BY DOCTORS EVERYWHERE

HASTINGS

Miss V. Johnson of Lakefield was a week-end guest at the home of Mr. and Mrs. J. J. Collins.

Miss W. Russaw of Potash spent the week-end at the home of her parents, Mr. and Mrs. N. Russaw.

Mr. N. M. McCullough of Kitchener is a business visitor at the local tannery this week.

Mr. G. Bailey of Montreal is a guest at the home of his parents, Mr. and Mrs. A. U. Bailey.

Mr. and Mrs. L. F. Daley are spending their vacation with relatives in Kitchener.

Mr. and Mrs. Howse of Kitchener were guests of friends in the village thte past week.

Mr. and Mrs. F. W. Runnels of Toronto spent the past week the guest of the former's parents, Mr. and Mrs. F. G. Runnels.

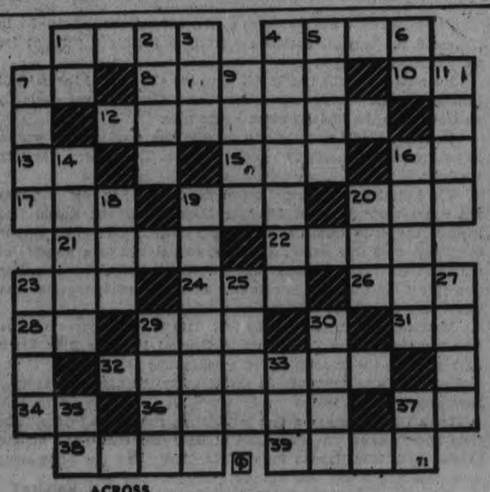

ACROSS

1—Crippled
4—Questions
6—Thus
8—Public
10—Atop
12—Locks of hair
13—Myself
15—Fondle
16—Names unknown (abbr.)
17—Consume
19—Prefix meaning with
20—Even (contraction)
21—Departed
22—Little devils
23—Acquire
24—Part of a circle
26—Possessive neuter gender pronoun
28—Correlative of either
29—Era
31—Thus
32—Representations of a human in solid form
34—Each (abbr.)
36—One who acts for another
37—Right (abbr.)
38—Solicitude
39—Small island

DOWN

1—Behold
2—Not less
3—Night before
4—Poison
5—Mark with a word meaning let it stand
6—Thus
7—Identical
9—See at a distance
11—Part of speech
14—Impetuous
16—Bird's home (plural)
18—Small child
19—Draught of a ship
20—Prefix meaning upon
23—To stab
25—Plexiform network
27—Classify
29—A Biblical character
30—Wagers
33—Prefix meaning one
35—Associated Charities (abbr.)
37—Royal Engineers (abbr.)

NOEWOOD

Miss Angeline Scott, who has been spending the last couple of weeks with Miss Marjorie Hall of Peterborough, has returned home.

Mrs. A. Weir is spending this week in Detroit the guest of Mr. and Mrs. F. Finlay.

Mrs. J. Scott and family spent Sunday with Mr. and Mrs. W. Hall of Peterborough.

Mr. Eric Kempster has returned after spending a few days in Toronto.

BRICK BRADFORD—In the City Beneath the Sea — By William Ritt and Clarence Gray

MUGGS McGINNIS — It Works Both Ways — By WALLY BISHOP

HIGH PRESSURE PETE — The Last Laugh — By GEORGE SWAN

TILLIE THE TOILER — By Russ Westover

THE TUTTS — By Crawford Young

BRINGING UP FATHER — By George McManus

AN A-1 MARKET PLACE FOR THE BARGAIN SEEKER

WANT AD. RATES

Cash 1 cent per word or figure per insertion.

Minimum Charge, 25c for Any Advt.

If Charged 1½ cent per word or figure per insertion.

Phone We will call for your ad. and give you the cash rate. **1600**

CHARGES:

Card of Thanks	50c
In Memoriam (up to 2 inches)	75c
Over 2 inches, per inch	50c
With black border, extra	25c
Birth Notice	50c
Death Notice	50c
Locals (Back Page), per inch	$1.00
Black Local (Back Page), inch	$1.40

Index to Examiner Classified Want Advts.

Agents Wanted	L
Boarders Wanted	F
Business Opportunities	K
Chiropractor	U
Cottages, Summer Resorts	E
Dressmaking	Z
Employment Wanted	J
Female Help Wanted	H
Found	N
For Rent—General	C
For Sale—General	A
General Notice	T
Help Wanted—Male or Female	X
Live Stock	O
Lost	M
Male Help Wanted	G
Personal	R
Pet Stock	W
Poultry for Sale and Eggs	P
Radio	I
Real Estate	D
Salesmen Wanted	Y
Situations Vacant	V
To Rent—Houses & Apartments	B
Used Cars for Sale	S
Wanted—General	Q

a For Sale—General

PAPERS IN BUNDLES, CLEAN — Cheap at only 5c per bundle. Examiner Office. dtf—4618A

KINDLING OR SUMMER WOOD Delivered anywhere in city. 25 bundles $1. Kingdon Barrel and Shingle Factory. Phone 2230. 6d-61-6854A

SEED WHEAT — DAWSON'S GOLDEN Chaff. D. Neish, Keene. 3d-61-123A

USED 1934 ROGERS MANTLE ELECTRIC radio and electric washer. Cheap. Apply second house north of Langton on Water. 3d-61-115A

WALNUT CHIFFROBE FOR SALE, also brick house, central. 376 Stewart. 3d-61-138A

HEN HOUSE AND EQUIPMENT — Good condition. 488 Murray St. 3d-61-140A

IRISH WATER SPANIEL PUPS — 133 Rubidge. 3d-62-179A

BODY HARDWOOD, MIXED WOOD, Slabs, $1, $2, $3 loads. Cut as required. Edwards' Fuel and Cartage. Phone 178. 3d-62-154A

BUY U.F.O. FERTILIZERS AT 93 Simcoe St. and save $7 to $10 per ton. Several have sown it with fall wheat in seed box, given good results. Phone 2640. E. A. Scott. 3d-62-6916A

DRY MIXED WOOD, 50 PER CENT hard wood, $2 load. Phone 2506J. 3d-64-165A

GAS WATER HEATER, LIBRARY, standard orchestra music. 926J. 3d-62-160A

HOUSEHOLD FURNITURE, PIANO— 316 Dublin. 3d-62-178A

FULL MEASURE! QUARTER CORD mixed wood, $1.50. Quarter cord mixed hardwood, $2.00. Phone 58. 4d-63-185A

ANOTHER BARREL OF HEINTZ vinegar, just arrived. 12 qts. granite preserving kettles 49c. Record Store. 2d-61-6919A

DOLLAR LOADS, SLABS OR MIXED wood. Phone 58. 4d-63-186A

GOOD DRY SLAB WOOD — DINSdale's. Phone 153. 26-63-4340A

12 INCH SLABS — BASSWOOD AND maple, $6 per cord. Phone 2097. 6d-62-68A

ALL KINDS DRY WOOD AT CURrent low prices. Quality and quantity guaranteed. Thompson's, 2260. 1d-61-46A

COMBINATION WOOD, COAL AND Gas Range. Phone 3017J. 3d-63-192A

BUILDING 14 x 14 CIDER MILL— Phone 3483W. Mr. Vass, Cor. Sherbrooke and Port Hope Highway. 3d-61-151A

2 PRINCESS SOAP FLAKES 29c—2 Super Suds 19c. Record Store, Reid St. 2d-62-202A

UPRIGHT MAHOGANY PIANO — Lovely tone $37.50 for quick sale. Phone 2284. 2d-62-206A

MUD CAT, FRESH CAUGHT, CLEANed. Ready for the pan. Asta's, 202 Charlotte St. Phone 953. Open evenings. 1d-61-6952A

BODY HARDWOOD, MIXED WOOD, hardwood limbs. Lowest prices. A. L. Payne. Phone 16 F 6 Warsaw. 3d-63-220A

b For Rent—Houses and Apartments

BRIGHT DUPLEX — EASILY HEATed. Apply 183 Antrim. 6d-64-128B

ROOMS SUITABLE FOR LIGHT housekeeping. 294 Stewart. 3d-62-188B

2 UNFURNISHED ROOMS, GROUND floor. 14 Kirk Street. 3d-62-189B

HEATED FURNISHED SEMI-APARTment, north, $15. Write Box 172 Examiner. 3d-62-172B

HEATED APARTMENT IN BANK OF Commerce Building. Immediate possession. Apply 437 George Street dtf-4177B

HOUSE, NO. 338 RUBIDGE STREET; hot water heating. Possession can be arranged. Apply 437 George Street. dtf-4364B

HOUSE, 408 BELMONT AVENUE (corner Belmont and Weller). Apply 437 George Street. dtf-2199B

7 ROOMED HOUSE, 76 SOPHIA ST.— Hot air furnace, garage and large garden. Apply 73 Robinson St. Phone 1366J. 3d-61-146B

VERY CENTRAL HOUSE, SEVEN rooms, hot water heating, $30 per month or will rent downstairs and one room upstairs at $15 month. Tenant to heat house and pay water rates and one half light bill. Possession 25th of Sept. Apply H. J. McCannon, 140 Simcoe. 3d-62-6880B

BRICK HOUSE, WEST END (Vacant). Apply 457 Elm. 3d-62-156B

HOUSE — 391 GILMOUR ST. SIX rooms, modern. Apply Gosselin Cigar Store, Hunter and Queen. 6d-65-6915B

BRICK HOUSE, 7 ROOMS, FURNACE, fire-place, garden, garage, reasonable rent. 391 Park Hill Road. Phone 1250W. 3d-62-167B

FURNISHED ROOMS, CENTRAL — Phone 3956W. 3d-62-160B

Most DESIRABLE HEATED GROUND floor furnished or unfurnished apartment—4 rooms and sunroom, private entrance, continuous hot water, fire place, garage. 54 McDonnel St. 3d-12-14-15-6912B

LARGE, FURNISHED HOUSEKEEPing room. Good home. Central. 3122F. 3d-63-194B

3 ROOM FLAT — UNFURNISHED, conveniences. $8 month. Apply 286 Edinburgh. 4d-64-206B

FURNISHED BED ROOM, 252 CHARlotte. Phone 1265M. 3d-63-201B

SIX ROOM BRICK HOUSE — ALL conveniences, possession Oct. 1st. Apply 502 Wolfe St. Phone 2907. 3d-63-203B

BRIGHT FOUR ROOMED UPPER apartment. Full plumbing. Adults. Low rent, 155 Stewart. 3d-63-204B

FOR SALE OR RENT—FIVE ROOMed bungalow, 485 Bonacord. 3d-63-214B

HOUSE 190 RUBIDGE STREET, POSsession 7th of October. Apply 437 George Street. dtf-3931B

FOUR ROOMED FLAT, TWO ROOMS partly furnished. Suit students or couples. 660 Reid. 3d-62-215B

LARGE FRONT ROOMS, STEAM heated. Furnished or partly furnished. Accommodate gentlemen. Phone 1993W. 4d-64-212B

d Real Estate

FOR SALE — EAST ½ LOT 20, CONcession 8, Emily, 100 Acres; good location. Immediate possession Apply 437 George Street, Peterborough. dtf-4222D

FOR SALE—MODERN SEVEN ROOMed house, center hall plan, water heating, beautiful west end location. Sacrifice for cash or would consider good car or other property. Write Box 219 Examiner. 2d-62-219D

COMFORTABLE SEVEN ROOMED home in west end, including new kitchen stove with oil burner, floor linoleums, electric fixtures. Terms reasonable to responsible party. Reason for selling, moving to British Columbia. Apply Mrs. Gibbons, 314 Frederick Ave. 7d-64-113D

100 ACRE FARM, LOT 4, CONCESsion 13, Township of Seymour. Apply Stanley Carnate, Trent River. 12d-11-12-13-18-19-20-25-26-27-2-3-4-177D

ADVERTISE IN THE EXAMINER

c For Rent—General

STORE, NO. 178½ SIMCOE STREET Immediate possession. Apply 437 George Street. dtf-1397C

GARAGE TO RENT— CONVENIENT to Downtown Offices and Stores. Apply 437 George Street. dtf-1002C

100 ACRE FARM, 1 MILE NORTH OF Ennismore cross. Mrs. E. Cavanagh. 3d-61-121C

STORE — IDEAL LOCATION FOR shoe repairing or barber and hairdressing parlours. 657 George St. 6d-65-171C

SALE OR RENT—GROCERY STORE, good location. Fixtures. Phone 3474M. 3d-62-181C

e Summer Cottages

COTTAGE RICE LAKE, 35 MINUTES from Peterborough in the heart of the best duck shooting and fishing. Sanitary Ice Supply. 7d-66-6904E

f Boarders Wanted

CLEAN ROOM, GOOD BOARD, ALL home privileges, very central for Normalite or business gentleman. 571 Aylmer St. 3d-62-180F

APPROVED HOME FOR NORMAL students. Home privileges. Mrs. C. H. Foster, 765 George. 3d-62-176F

ROOM AND BOARD, CONVENIENT to Normal and Auburn. Reasonable, Phone 3965W. 4d-63-170F

FRONT ROOM AND NICE MEALS — 144 Murray St. 3d-61-85F

ROOM AND BOARD FOR GENTLEman—Phone 1647F. 3d-62-142F

HOME FOR STUDENTS — WARM rooms and all conveniences. Rates reasonable. 367 Edinburgh St. Phone 2263M. 3d-61-143F

NORMALITES GOOD HOME IN PRIvate family, three minutes walk from school. 680 Water. 6d-64-145F

ROOM AND BOARD—3 GIRLS OR married couple. Private sitting room. Reasonable. Phone 2706. 3d-61-147F

THREE BRIGHT ROOMS FOR NORmal students. Five minutes walk from school. Apply 28 Barnardo. Phone 1667W. 3d-61-5910F

ROOM AND BOARD — (PRIVATE home). For students or business girls. Board reasonable. Phone 2049W. 3d-61-6913F

ROOM AND BOARD, CENTRAL — Phone 3956W. 3d-62-161F

ROOM AND BOARD—SUITABLE FOR two. Central. 462 Reid. 3d-62-153F

ROOM AND BOARD — (PRIVATE home). For students or business girls. Board reasonable. Phone 2049W. 6d-65-6913F

TWO MEN BOARDERS—WRITE BOX 150 Examiner. 3d-63-150F

h Help Wanted, Female

COOK GENERAL FOR COUNTRY hotel about 25 people. Write Box 161 or phone 82, Bobcaygeon. 3d-62-6918H

SALESLADIES — WHO CAN WORK from nine until four daily, representing a Corset Manufacturer—demonstrating Health and Foundation Supporting Garments in the homes—An unusual opportunity. Applicants must be between 27 and 45, of good personality and able to furnish references. Write Box 6905 Examiner. 3d-10-12-14-6905E

i Employment Wanted

PLACE TO LOOK AFTER INVALID— Kind and trustworthy. Good references. Write Box 4971 Examiner. 2d-4971J

EXPERIENCED HOUSEKEEPER — Capable of taking full charge wants work. Write Box 179 Examiner. 3d-62-179J

COUNTRY GIRL DESIRES LIGHT housework. Apply 675 Stewart. 3d-61-119J

EXPERIENCED FARM HAND WANTS work—Day or month. Phone 1679J 3d-62-162J

FOR RELIABLE ROOF REPAIRS — Phone 2766. Estimates free. 6d-66-221J

MATERNITY CASES—SPECIAL RATE to relief cases. Phone 1616W. 3d-62-211J

FIRST CLASS CARPENTER WANTS work. Reasonable. Phone 2063J. 3d-63-210J

l Agents Wanted

MONEY EASILY EARNED AS AGENT for our reliable trees and shrubs. Commission paid weekly. Complete range of 900 proven varieties. Red Tag Nursery Products. Finest free equipment to help you sell. Write Dominion Nurseries, Montreal. 2d-12-26-6926L

ENERGETIC MAN OR WOMAN TO travel and appoint representatives for old reliable house. Yearly guarantee of $2,132. (being a weekly average of $21 plus expenses). Write Winston Co., Dept. M, Toronto. 6d-1-5-8-12-15-19-4864L

CHRISTMAS CARD AGENTS, WHOLE or spare time. Four kinds of samples suiting every pocket and taste. Unexcelled quality throughout. We pay highest commissions, and limit our samples. These factors insure quick sales, good profits. Samples ready. Representatives wanted small towns also. Master Kraft Greetings Limited, Toronto Ontario. 14d, 22, 24, 27, 29, 31-S. 3, 5, 7, 10, 12, 14, 17, 19, 21-4566L

m Lost

POLICE DOG, BLACK WITH BROWN markings and large ears, very alert. Reward. Sanitary Ice. 3d-61-120M

WHITE PURSE — CONTAINING watch and money, name inside. Write Box 129 Examiner. 3d-61-139M

LADIES' GOLD WRIST WATCH INitialled W.K., between St. Peter's and C.G.E. on Sunday, Aug. 26th. (Reward). Return to Examiner Office. 3d-62-157M

FRIDAY EVENING — BANK OF TOronto pass book and considerable amount of money in pass book holder. Liberal reward if left at Examiner office. 3d-61-6909M

SMALL BLACK PURSE CONTAINING sum money. Reward. Finder please phone 3391. 2d-62-193M

YEAR'S PROGRAM PLANNED AT MEET

Local W.C.T.U. Delegates Appointed for Stratford Conference.

The executive members of the local W.C.T.U. held their first Fall meeting yesterday afternoon in the Y.W.C.A. Green Room, with a fine representative attendance.

Mrs. J. H. Rowe, the president, was in the chair, and led in the discussion of business. A most ambitious program for the year was mapped out in detail and the officials and superintendents of departments are wide awake to the present great need for increased activity in the cause of, not only Temperance, but safety and community welfare.

The annual Provincial convention, which will be held in Stratford, October 2-5, was announced and the names of Mrs. E. Wand and Miss E. Might were suggested as delegates to be ratified at the September meeting. The meeting was honored by the presence of the County President, Mrs. Throop.

Temperance in Sunday Schools was stressed by the secretary of this department, Mrs. J. Fairbrother, and a National Temperance Study course is being launched throughout the Province to which the Sunday Schools are responding very favorably.

o Live Stock

4 GOOD YOUNG WORK HORSES BY auction, Saturday, Sept. 15 at 11 a.m. on Market Square. W. J. Hancock. 3d-63-191O

q Wanted

WOOD TO CUT WITH SAWING MAchine. Phone 2063J. 12d-66-4972Q

BABY'S PRAM AND WICKER GOcart cheap. Write Box 137 Examiner. 3d-61-137Q

KITCHEN CUPBOARD—PHONE 2084. 3d-61-131Q

WOOD TO SAW WITH SAWING MAchine. Phone 685W. 6d-73-117Q

SMALL COOK STOVE—GOOD CONdition. State price Box 168 Examiner. 3d-62-168Q

HOUSE BY RELIABLE TENANT with family by Oct. 15th. Reasonable rent. Write Box 175 Examiner. 3d-62-175Q

TO BUY 100 LEGHORN OR BARRED Rock Pullets. Write Box 190 Examiner. 3d-63-190Q

UNFURNISHED ROOM — HEATED, downstairs, central, reasonable. Write Box 196 Examiner. 1d-61-196Q

BY BUSINESS GIRL—WARM ROOM and board. South of Charlotte. Private family. Write Box 193 Examiner. 2d-62-193Q

s Used Cars for Sale

29 OLDSMOBILE COACH — CHEAP for cash. Case silo filler in good condition. Apply McIntyre Bros., 374 Water. 3d-62-163S

PONTIAC SEDAN, GOOD CONDItion. Apply 774 Water St. 3d-62-182S

29 ESSEX COACH, REASONABLE price. Good condition and appearance. License. Apply Bert Gormley, Warsaw. 3d-63-197S

HOOD & CUMMING MOTORS, LTD. A Safe Place to Buy. Dependable Used Cars. A few specials:
34 V8 Ford Deluxe Coach.
32 V8 Ford Coach.
32 V8 Ford Coupe.
31 Ford Cabriolet.
30 Chev. Coupe.
29 Essex Coupe.
29 Ford Coupe.
Your present car taken as part payment. Easy Terms. Phone 2460. 1d-61-6927S

t General Notice

PAPERHANGING, PAINTING AND graining. Expert work at right price. Latest wallpaper samples. Phone 2661. 3d-62-156T

CARPENTER AND CABINET MAKER —Storm door and storm sash made. Fitted to order. Hardwood floors. Furniture remodelled. Repairs and alterations. Prices reasonable. Phone 1756F. 6d-12-14-17-19-21-24-200T

u Chiropractor

HAY FEVER — SPECIAL TREATment—Nose and throat gives immediate relief. Investigate now. C. M. Lawrence, Kresge Bldg. 6d-61-19U

z Dressmaking

EXPERT DRESS AND COAT MAKER Fur coats remodelled. All work guaranteed. By day or price. M. McColl. 83 Park St., Apt. No. 1. Phone 1614M. 3d-63-207Z

TENDERS FOR PURCHASE OF FARMS

Tenders will be received up to Monday, September 24th next for the purchase of the following farms: 165 Acres, seventh concession, Township of Otonabee, quarter mile from Keene, public and continuation schools, stores, churches. Excellent soil, barn, house and other buildings.

156 Acres, same concession, excellent barn, house. Both properties have been owner farmed for many years and are in a high state of cultivation but must be sold to close estate.

95% Of purchase price should accompany tender which will be returned if tender is not accepted, payable to Estate of William Kempt.

Tenders should be forwarded to H. J. Churchill, 26 Idylwood Crescent, Toronto. Property can be seen upon application to Mr. Robt. Nelson, Keene, Ont. 4d-13-13-18-19-6925

AUTO DEALERS ENDORSE CODE

Nine Local Firms Give Support to Ethical Movement.

APPROVED IN EAST.

Peterborough leading automobile dealers gave their unreserved endorsation to the nation-wide campaign for a uniform code to govern the automobile retailing trade yesterday. The signatures of nine local firms were secured by the Dixon Bureau of Equity of Ottawa, sponsors of the movement.

The aim of the campaign is to bring order to a business in which the chaotic conditions have existed. James R. Dixon, the Bureau head, states. A demand for an organization and the adoption of a code has been heard from leading dealers and automobile associations throughout Canada. The pair is to stimulate membership in the various local organizations, they in turn to constitute the membership in the proposed national body. Dominion Automobile Dealers' Association has been suggested for the name of the national organization.

The object of eliminating as far as possible the unethical and wasteful practices for the demoralized condition of the automobile trade—particularly in the used car angle of the business—has won practically one hundred per cent. support up to the present stage of the campaign. Mr. Dixon has visited a great many centres in Eastern Canada and the Maritimes during the past six months and has been received with an enthusiasm which augurs well for the early establishment of the national organization and the adoption of the code. The hope is that the organization will be completed in time for next season's business and that, eventually, the proposed code will get legislative backing from the Federal government. Automobile clubs and associations, Board of Trade organizations and Chamber of Commerce bodies have joined with the automobile dealers themselves in encouraging the campaign.

Mr. Dixon is now bound westward on a tour which will take him through to British Columbia in the promotion of the campaign. As the principal figure in the Dixon Bureau of Equity, parliamentary and departmental agents, he is well-known to the automobile trade in Canada. He played a conspicuous part in the securing of an embargo in 1930 against the importation of American used cars and has long been active in the interests of the trade in other matters. His work is supported by voluntary contributions from the trade.

Automobile dealers and other interested firms in Peterborough who signed the memorandum of the Bureau yesterday were as follows: Charles H. Elliott, Lillico Motors, J. K. Hughes, Limited, Foley and Wilson, Hood and Cumming Motors, Limited, the Gillespie Garage, Howson Motors, J. J. Duffus Company and the Peterborough Automotive Supply.

The preamble of the document reads: "This is to confirm that I, the undersigned, do hereby approve, authorize and request that your Bureau shall continue to prosecute vigorously the nation-wide campaign as herewith submitted, and which for the most part you already have well under way, for the purpose of firmly establishing throughout Canada a uniform "Live and Let Live" code of sound, business-like legislative and merchandising ethics pertaining to and governing the sale, service and use of new and used automotive transportation in all its various complex phases, in order thereby to definitely and permanently relieve, so far as possible and practicable, the motor vehicle retailing trade of certain unnecessary, anomalous, contradictory legislative inequities now existing, as well as of other equally unnecessary, disastrous, unsound and unethical cut-throat competition are under-mining, demoralizing handicaps which are especially peculiar to the retailing of automobile transportation."

MRS. H. BERTRAM IS LAID AT REST

Died Sunday Night Within Eight Days of Her Husband.

Within a little over a week following interment of the late Hugh Bertram, the remains of his widow Bertha Ann Sperry were yesterday laid to rest in Little Lake Cemetery by his side.

Taken ill the day following the death of her husband the late Mrs. Bertram contracted bronchial pneumonia on Tuesday last, and died at the family residence "Spring Garden" in Smith township on Sunday night.

Funeral services were conducted at the residence yesterday by the Rev. Dr. A. T. Barr, pastor of St. Paul's Presbyterian Church, to which congregation Mrs. Bertram had belonged during her entire lifetime.

Pallbearers were: Messrs. George Boucher, E. S. Martin, Arthur Thompson, Charles Elliott, Willis Garrow and N. S. Burnham.

Second daughter of the late Anson Sperry and Kate Parnell, the deceased was born sixty years ago in the old Sperry home located at Anson and Water streets Her father was among Peterborough's leading citizens. Coming here originally from Hartford, Connecticut, he was a prominent lumberman, carrying on operations in Peterborough and Haliburton counties.

Surviving is one son, John Bertram of "Spring Garden" also four sisters and one brother—Mrs. D. Fraser and Mr. H. Galley, both of Regina; Mr. J. C. Poulson, Tacoma, Washington; Mrs. A. A. Perry, Sackville, N.B., and Howard Parnell Sperry of Meeting Creek, Alberta.

Pleasing Program At X.L. Circle Meet

Miss Dorothy Drysdale, George street south, was hostess on Monday night to the members of the X.L. Mission Circle, when more than twenty-five responded to the roll call.

In the absence of the president, the chair was very capably taken by Mrs. Sidney Turner, a vice-president, who presented a most interesting and instructive program. Quiet music, while the girls were gathering, was played by Mrs. C. Searles, and the reading of Psalm 72, by Miss Muriel Moorhouse, opened the program.

In a comprehensive resume of the complete work covered by the W.M.S. during 1933, Miss Jessie Martin gave a synopsis of the address given by Mrs. C. R. Crowe, president of the Dominion Board, at its last meeting. This proved very interesting, outlining the work in its various phases and was a most acceptable substitute for the usual study book period.

A delightful solo, "Nearer, Still Nearer," was rendered by Miss Jennie Smart and appropriate readings, "Good Enough," by Miss N. Andrus, and "If Jesus Came," by Miss Marjorie Hogan, added their share of missionary interest.

Old familiar missionary hymns interspersed the other numbers, and prayer was offered by Miss Connie Wagar.

The business session included the announcement of the annual Circle rally of the Presbyterial, under the direction of its leader, Mrs. W. H. Morton, which will be held September 24, in St. Andrew's United Church, Peterborough.

Donations for the bale were received, and the offering, with envelopes and fees, taken.

The treasurer's report showed that the allocation was well within sight, and was very encouraging throughout.

Miss Drysdale, assisted by her committee, Misses M. Copson, D. Swanger and Alberta Frost, were responsible for the service of delicious refreshments during the social hour.

QUICK PRINTING SERVICE Modern Plant

BEHIND the Scenes in HOLLYWOOD

By HARRIS N CARROLL.

HOLLYWOOD, Sept. 11. — Anybody want to buy a New York cobbler's shop from Lee Tracy? The actor has just inherited one, and the story behind it deserves telling. Some time ago, when he was cracking on Broadway, Lee befriended a young actor named Luke Martone. He loaned money, helped to get his pal roles, but it was the old story of Broadway ingratitude. Martone forged Tracy's name on checks and was sentupforastretch. About a year ago, Tracy received a letter from the New York state parole board. Martone was up for parole and actually had given Lee's name as a character witness. Tracy, harboring no spite, put in a good word for his old friend and, in due time, Martone was released. He set up a small cobbler's shop on East 57th street and settled down to earn an honest living.

Lee Tracy

Just recently Tracy was informed that Martone had died, leaving Lee sole heir to his possessions. In his will, the actor called Tracy "the whitest guy I ever knew."

• • •

TAKE A good look at the youngster who appears with Joe E. Brown at the tagend of the comedian's new picture, "Six-Day Bike Riders". She is Joe's own daughter, Katherine, aged one and one-half years. The studio had hired two other youngsters to be projected on the scene, but both wailed so heartily that Joe had the bright idea of using Daughter Katherine. She performed like a trouper.

• • •

NEVER HAS William Powell appeared in a more magnetic role than as the dashing army officer in "The Key", which will be shown for the first time locally at the Capitol Theatre to-day.

In "The Key" Warner Bros. have managed to combine a most unusual romance with thrilling action, the love interest being set in the turbulent days of the Irish revolt of the last decade when Dublin was the seething battleground of the Sinn Feiners and the British authorities.

Not since "Beau Gesto" and "Beau Sabreur" has Powell appeared on the screen in uniform, but he makes a gallant figure in the natty togs of a devil-may-care captain who is a bold fighter and a gay dog with the women with whom he flirts outrageously and successfully.

• • •

EDWARD EVERETT Horton is not satisfied with building houses for all his relatives on his valley estate. The comedian seeks to make the colony even more unique by transplanting there an old theater from one of the ghost towns of the west. Wynne Horton, the actor's brother, recently located one theater, but it was too worm eaten to be moved. Now another brother of the actor, George D. Horton, is going to make a motor tour of California ghost towns seeking the elusive relic.

E. E. Horton

• • •

KNICK-KNACKS— Jack Oakie takes plenty of raps for this and that but not from his family. The comedian's sister, Mrs. G. A. Lindbergh, is now out here on her annual visit. Jack sends her the money for the trip every year. . . . Nelson Eddy has a winter engagement with the Philadelphia Grand Opera company and has been studying "Falstaff" in Italian for two months. Now he learns it will be sung in English. . . . Bert Wheeler can hardly wait to finish his picture and fly to New York. One reason is Patsy Parker. . . . Since Mack Gray got his new nose, some of his Paramount pals burn him by passing by without recognition. But the profile gets over fine with Lucille Ball. . . . Producer Darryl Zanuck is so keen over polo that he walls of his studio office are covered with pictures of the sport. . . . The new Alex Aarons Broadway musical, "Tell 'Em Pretty Maiden" will have a book by Bill Rankin, Hollywood scenarist. George Gershwin does the score. . . . Hollywood is keen for the Pacific Southwest Tennis Tournament to be held here. Ronald Colman, Dolores Del Rio and Harold Lloyd are among the first box-holders. Besides the chance to welcome Fred Perry, who is well-known in the film colony, Hollywood looks forward to watching the eccentric play of Roderick Menzel, Czecho-Slovakian star, who stands 6 feet 5, weighs 220 pounds and plays in shorts.

DEANERY MEETING DATE ANNOUNCED

Opening Meeting of Afternoon Branch St. John's W. A. is Held.

It was announced at the well-attended opening business and devotional meeting of the afternoon branch of St. John's Women's Auxiliary yesterday, that the deanery meeting will be held in Lakefield on September 26, beginning with Holy Communion at 10.30 a.m. The junior, 'teen age and evening branches meeting will be held in All Saints' Church, Peterborough, on the same evening.

The president, Mrs. H. A. Morrow, expressed the sorrow of the members of the Auxiliary at the passing of Mrs. McCabe.

The new member, Mrs. Riddle formerly of Renfrew, was welcomed.

The 'teen age branch, it was announced is planning to hold a Mother and Daughter banquet in the Parish House, on October 2.

CLERK'S NOTICE OF FIRST POSTING OF VOTERS' LISTS

VOTERS' LISTS, 1934

Municipality of Ennismore, County of Peterborough.

Notice is hereby given that I have complied with section 7 of the Voters' List Act, and that I have posted up at my office at 614 Reid Street, Peterborough, on the 12th day of September, 1934, the list of all persons entitled to vote in the said municipality at Municipal Elections and that such list remains there for inspection.

And I hereby call upon all voters to take immediate proceedings to have any errors or omissions corrected according to Law, the last day for appeal being the 3rd day of October, 1934.

Dated at Peterborough this 12th day of September, 1934.

W. F. Cavanagh,
Clerk of Ennismore Township,
614 Reid Street, Peterborough, Ont.
1d-61-6922

BARRISTERS AND SOLICITORS.

GORDON & ELLIOTT — Barristers, Solicitors, Notaries, Patents and Trade Marks Money to Loan. Telephone 3300 Hon G. N Gordon, K.C., Alexander L. Elliott.—Toronto Office: 410 Saturday Night Building, 73 Richmond Street West, Telephone Number Elgin 9881

HALL & CARLEY — Barristers, Solicitors, Notaries, corner Hunter and Water Streets (over Canadian Bank of Commerce), Peterborough, Ontario. Telephones: Office No. 69, R. B. Hall, K.C., residence No 403, T. J. Carley, LL.B., residence No. 3036.

PECK, KERR & McELDERRY— Barristers, Solicitors, and Notaries, Office: 415 Water Street, Peterborough. Telephone 1960. E. A. Peck, M.P., F. D. Kerr, K.C., V. J. McElderry, K.C.

CANADIAN NATIONAL RAILWAYS TIME-TABLE.

(Corrected to June 24th).

8.35 a.m.—For Lindsay, Orillia, Midland, Toronto, Hamilton, Buffalo, London, Windsor, and Detroit.

12.01 Noon—For Port Hope, Oshawa, Toronto, Hamilton, Buffalo, Philadelphia, and New York. Connects at Port Hope with the Maple Leaf Ltd. for London, Windsor, Detroit, Port Huron, Flint, and Chicago. Makes connection East-bound for Cobourg, Belleville, Kingston, Brockville, Montreal

1.00 p.m.—For Lakefield,

5.12 p.m.—For Lindsay, Toronto, and connects at Toronto with International Ltd. for London, Port Huron and Chicago also with the Continental Ltd. for Winnipeg, Edmonton, and Vancouver; with the North Bay, Timmins, Rouyn and Cochrane train and with the 11.48 p.m. train for Hamilton, London, Windsor, and Detroit.

8.20 p.m.—For Hastings, Campbellford, Stirling, Belleville, Kingston, Brockville, Cornwall, Montreal and the Maritime Provinces.

Daily—

1.30 a.m.—Pool Train from the C.P.R. Depot for Ottawa, and makes connection at Ottawa for Montreal.

All Trains operate on Eastern Standard Time, and Daily except Sunday from Canadian National Railway Depot, Charlotte and Bethune Streets.

CANADIAN PACIFIC RAILWAY

(Effective Sunday, April 29)

Going East—

6.55 a.m.—Indian River, Norwood, Havelock Daily except Sunday

7.40 p.m.—From Toronto Daily except Sunday.

11.00 a.m.—Havelock, Tweed, Smith's Falls, Ottawa, Montreal (Quebec, Boston and New York Daily except Sunday

11.10 a.m.—Sunday only to Havelock

1.30 a.m.—Havelock, Tweed, Kingston, Perth, Ottawa, Smith's Falls, Montreal, St. John, Boston, and New York daily.

Going West—

6.50 a.m.—Toronto, Guelph, Goderich, Hamilton, Galt, Woodstock, St. Thomas, London, Chatham, Detroit, Chicago, and New York daily.

7.20 a.m.—Toronto, Hamilton, Brantford, Buffalo, New York, Galt, Woodstock, London, Chatham, Detroit, and intermediate points. Daily except Sunday.

9.35 a.m.—To Lindsay and Bobcaygeon.

5.50 p.m.—Toronto, Hamilton, Buffalo, Rochester, Boston, Woodstock, London, Windsor, Detroit, Chicago and intermediate points between Peterborough and Toronto. Makes connections with the Trans-Canada Limited for Winnipeg and Vancouver Daily except Sunday

6.45 p.m.—Sunday only for Toronto and points West.

DAVIS-THOMPSON COMPANY
Insurance and General Agency
433 GEORGE STREET - PHONE 40

THE TORONTO SAVINGS & LOAN CO.
ESTABLISHED 1885

3% ON DEPOSITS

Interest paid or added half yearly, 30 June and 31 December, in each year. Every facility is afforded to Depositors both in depositing and withdrawing their money.

For sums of $100 and upwards this company's debentures afford a safe and profitable investment. Further information in regard to which will be gladly furnished upon request.

SAFETY DEPOSIT BOXES FOR RENT

W. G. MORROW, Managing Director.

Office Hours 9 a.m. to 4 p.m. Open Saturday's until 5 p.m.

SCOTT'S SCRAPBOOK - - By R. J. Scott

237 STUDENTS ARE ENROLLED PUBLIC SCHOOL

Routine Business Discussed at Meeting of Lakefield Boards.

PURCHASE SILVER CUPS.

(Examiner Correspondence.)

LAKEFIELD, Sept. 12. — At the regular meeting of the Public School Board held on Friday evening in the Council Chambers, with Trustee Wagar in the chair, and present Trustees Dench, Erskine, Graham, Lake and Ridpath.

T. W. Chaplain was present and reported 237 on the roll of the Public School, with 48 in his room; 44 in Miss Kennedy's room, 42 in Miss Payne's, 42 in Miss Casement's, 33 in Miss Madill's, and 28 in Miss Kidd's. Sixteen new pupils started to school at the opening day.

The principal was instructed to procure two silver cups for the high boy and girl at the Public School sports day.

High School Board

The High School Board met at the close of the Public School Board, with Trustee Ridpath in the chair and present Trustees Dench, Graham and Wagar.

Mr. J. F. Harvey reported 113 already enrolled in the High School, with six or seven more to come.

The pupils are distributed as follows: Form I, 30; Form II, 27; Forms III and IV, 37, and Form V 19. The attendance is about the same as last year.

It was decided to drop the Cadet Corps this year as the expense entailed would be more than the Board felt justified in undertaking. New uniforms and equipment were necessary and the cost would be a fairly large item. Physical training will, however, be carried on.

The principal's office was refitted with an office desk and chair, a typewriter, and new curtains and couch cover. A grant of $50 was made to the High School library, which has need of new dictionaries, and other books, to replace some which are worn out.

The usual grant was allowed for field day, which will be held during this month probably.

The Property Committee reported necessary repairs to the building completed and the grounds put in good shape.

Lakefield United Church

A native Galilean shepherd is coming to Lakefield United Church on Monday, Sept. 7th, at 8 p.m., with Madam Haboush, and two young men assistants, and will present the musical travelogue, "The Seven Wonders of Jerusalem and Galilee." Le Haboush will speak to the High School that afternoon at 3 p.m., on his Shepherd Life in Galilee.

Lakefield Fair

The annual Fair is being held in Lakefield on Tuesday and Wednesday of this week. It is hoped and expected that Mr. J. C. Carroll, who succeeded Mr. Lockie Wilson, as superintendent of the Fall Fairs, and exhibitions branch of the Department of Agriculture, will be present to open the Fair. Special attractions have been arranged for this year, and the Fair promises to be the best of the season.

Post Office

The summer Post Offices at Juniper Island, McCracken's Landing, and Kawartha Park, will close for the season on Saturday, September 15th.

Sweden has contracted to buy 57 per cent of her coal requirements in Poland.

Radio Star

ZORA LAYMAN

The girl who pours out those plaintive folk songs on the Heart Throbs From the Hills program is Zora Layman, ABOVE. She learned her melodies in the west and south.

HAVELOCK W.I.

HAVELOCK, Sept. 12 (Examiner Correspondence) — The September meeting of Havelock Women's Institute was held the second Monday of the month on account of the Labor Day holiday which always interferes with the attendance of the members, and as usual there was a smaller number present.

It was decided to hold a quilting bee at the council chamber on Saturday afternoon, the quilt when finished to be given to a family who recently suffered the loss of all furniture and belongings through a fire. A layette has been made and given to a mother in the community.

Mention was made of the Hallowe'en Dance which has become an annual affair under Institute auspices. A committee was appointed to see about music for the evening; all other details will be attended to at the next regular meeting. As usual there will be a masquerade and prizes for the best costumes.

An interesting talk on First Aid and a demonstration of bandaging was given by one of the local doctors.

Mrs. A. Anderson, program convenor gave a two minute talk on Home, Church and Community which was much enjoyed. The roll call was an exchange of miscellaneous patterns, an article made from the pattern was also on display. This resulted in aprons, cushions, crochet and knitted work and all kinds of things being exhibited, and patterns exchanged.

A short period of community singing, with Mrs. McCutcheon at the piano was an interesting feature of the meeting. A dainty lunch was afterwards served by the hostesses, Mesdames Buchanan, Jamieson, Iles and Anderson. The October meeting will be held on the first Monday of the month.

School Fair Dates

Buckhorn	"	13
Bridgenorth	"	14
Peterborough	"	17
Havelock	"	18
Westwood	"	19
Keene	"	20
Warsaw	"	21
Douro	"	24

WEDNESDAY'S RADIO PROGRAMS

KEY TO CLASSIFICATION:

1—Dance, 2—Concert, 3—News, 4—Vocal, 5—Sport, 6—Comedy, 7—Drama, 8—Band, 9—Symphony, 10—Variety, 11—Instru. Trio, 12—Speaker, 13—Organ, 14—Children, 15—Miscellan.

(DAYLIGHT SAVING TIME)

5.30 P.M.
4—WJZ—Singing Lady.
14—CRCT—Old Jim Bridger.

5.45 P.M.
14—WABC—Gordon, Dave, Bunny.
14—WJZ—Orphan Annie.
10—CFRB—Twilight Melodies.
1—CRCT—Dinner Music.

6.00 P.M.
1—CFRB—Dinner Music.
1—CRCT—Al Pearse and His Gang.
12—WJZ—Education in News.

6.15 P.M.
4—WJZ—Alma Kitchell
15—WABC—Bobby Benson and Sunny Jim.

6.30 P.M.
4—CRCT—Three X Sisters.
4—WEAF—Martha Meers, Contralto.

6.45 P.M.
8—CRCT—Lowell Thomas.
10—CFRB—Varieties.
5—WABC—Peter Billo's Orch.

7.00 P.M.
1—WJZ—Johnny Johnson's Orch
1—CFRB—Modern Mountaineers and Orch.
8—WEAF—Baseball Resume.

7.15 P.M.
10—WEAF—Gene and Glenn.
4—CFRB—Vera Van.

7.30 P.M.
12—CFRB—Mining Broadcaster.
5-10-CRCT—News and Silhouettes Matinee.
10—WEAF—Dandies of Yesterdays.
4—WJZ—Irene Rich
4—WABC—Paul Keast.

7.45 P.M.
4—CRCT—Frank Buck.
15—WEAF—Sisters of Skillet.
1—CFRB—Luigi Romanelli's Orch.
8—WABC—Boake Carter.

8.00 P.M.
11—WABC—Spitalny Ensemble.
8—CFRB—Frontpage Headlines.
6—CRCT—Jack Pearl
7—WJZ—Crime Clues.

8.15 P.M.
8—CFRB—Edwin C. Hill, news.

8.30 P.M.
12—CRCT—Fundy Fantasy.
10—CFRB—Black Horse Tavern.
1—WEAF—Wayne King's Orch.
4—WJZ—Igor Gorin

8.45 P.M.
5—WJZ—Sport Stories.
4—WLW—South Wind Orch.

9.00 P.M.
10—CRCT—Harmony Highway.
10—CFRB—Gigolo and Gigilette.
10—WEAF—Town Hall To-night.
11—WJZ—Music Magic.

9.30 P.M.
15—CRCT—Say It With Music.

10.00 P.M.
10—CKCL—Nelson Hour.
1—WEAF—Guy Lombardo's Orch.
10—CRCT—Echoes from King's Court.
15—CFRB—Salute.
15—WABC—Broadcast From Byrd
4—WJZ—Dennis King.

10.30 P.M.
15—CFRB—From Old Vienna.
10—CRCT—Gems from the Lyric Stage.
1—WJZ—Harry Richman.

11.00 P.M.
11—WJZ—Zig Zag Circle Ranch.
4—WABC—Nick Lucas.
1—WEAF—D'Orsey Orch.

11.15 P.M.
1—CFRB—Red Nicholls' Orch.
4—WJZ—Robert Royce.
1—CRCT—George Olsen's Orch.

11.30 P.M.
10—WEAF—Radio Forum.
1—WJZ—Don Bestor's Orch

12.00 MIDNIGHT.
1—WABC—Leon Belasco's Orch.
1—WEAF—Buddy Roger's Orch.
1—WJZ—George Sterney's Orch.
1—CRCT—News and Duart McLean's Orch.

THURSDAY'S RADIO PROGRAMS

12 NOON.
15—WABC—Voice of Experience.
10—CRCT—Treasure Chest.

12.15 P.M.
4—WABC—Connie Gates, songs.
10—WEAF—Honey Boy and Sassafras.

2.00 P.M.
13—CFRB—Ann Leaf (CBS).
15—CRCT—Stones of History.

2.30 P.M.
7—WJZ—Home Sweet Home
11—WEAF—Trio Romantique.
15—CFRB—Poetic Strings.

3.00 P.M.
15—WEAF—Dreams Come True.
1—CRCT—Tommy Tucker's Orch.
10—CFRB—Metropolitan Parade.

4.00 P.M.
11—WJZ—Betty and Bob.
10—CFRB—Rambles and Rhythm.

4.45 P.M.
14—CRCT—Adventures on Mystery Island.

5.00 P.M.
11—CFRB—Tea Dansante.

5.15 P.M.
12—CFRB—Between Book-ends

5.30 P.M.
14—CRCT—Tales of Courage.
4—WJZ—Singing Lady.

5.45 P.M.
14—WJZ—Orphan Annie.
7—CFRB—Wayside Cottage.
4—WEAF—The Oleanders.
1—CRCT—Dinner Music.

6.00 P.M.
1—WJZ—Tom Coakley's Orch.
1—CFRB—Dinner Music.

6.15 P.M.
6—WABC—Bobby Benson and Sunny Jim.

6.30 P.M.
2—WJZ—O'Leary's Irish Minstrels.
1—WABC—Sam Robbins' Orch.
8—CFRB—Jim Hunter, news.
4—WEAF—Mary Small, songs.

6.45 P.M.
15—CFRB—Musical.
8—CRCT—Lowell Thomas
7—WEAF—Billy Batchellor.

7.00 P.M.
1—CFRB—Round Our Town.
15—CRCT—Investors' Bulletin.
5—WEAF—Baseball Resume
12—WJZ—Ivory Stamp Club.

7.15 P.M.
6—WEAF—Gene and Glen.

7.30 P.M.
12—CFRB—The Mining Broadcaster.
1—WABC—Whispering Jack Smith's Orch.
4—WEAF—Danny Malone.
5-11-CRCT—News and Piano Ramblers.
4—WJZ—Armand Girad, baritone.

7.45 P.M.
4—WEAF—Irene Bordoni.
1—CFRB—Luigi Romanelli's Orch.
8—WABC—Boake Carter.
14—CRCT—Frank Buck.

8.00 P.M.
1—CKNC—Knights of Modern Melody.
1—CRCT—Rudy Vallee's Orch
10—WJZ—Grits and Gravy.

8.30 P.M.
11—CKNC—Swinging Along.
1—CFRB—Leith Stevens' Harmonies
10—WJZ—Melodies Romantique.

9.00 P.M.
1—WJZ—Death Valley.
12—CRCT—Horticultural Hints.
10—WABC—Bar X Day and Nights.
10—WEAF—Captain Henry's Showboat
10—CFRB—Salutara.

9.30 P.M.
8—CRCT—Band Program.
10—CFRB—Variety Program.

10.00 P.M.
15—WJZ—Parade of Provinces (CKNC)
1—CRCT—Paul Whiteman's Orch. and Al Jolson.
10—CFRB—45 Minutes in Hollywood.

11.00 P.M.
4—WABC—Vera Van
4—WEAF—Jack Berger's Orch.
4—CRCT—News.
4—WJZ—Don Bestor's Orch.
8—CFRB—News.

11.15 P.M.
1—CFRB—Joe Rayme's Orch.
1—CRCT—Don Bestor's Orch.

11.30 P.M.
1—CRCT—Johnny Johnson's Orch.
1—WEAF—Freddie Berren's Orch.

12.00 MIDNIGHT.
6—WEAF—Ralph Kirbery and Mills Band
1—WJZ—Buddy Rogers' Orch.

Showing Off

Those who have watched children grow are neither disturbed nor annoyed when they leave the perfect honesty and marvelous poise of babyhood behind them and begin to "show off."

This is all a part of a child's natural development. The youngster becomes conscious of self and is not not quite sure what to do about it. It has an impulse to act "grown-up" and is sometimes quite unhappy in the attempt, though it may try to conceal it.

The period usually lasts until the kind parent or teacher, or the less considerate older brother or sister, persuades the child that there is nothing in this trying to appear something that he or she is not. Then frankness and sureness begin to return, as the boy or girl progresses toward manhood or womanhood.

In almost every office there is a show-off. He finds ways of calling attention to himself when nobody is interested, least of all the boss. He imitates traits and mannerisms that are not his by nature. He is never really happy because he is never rid of the fear that he will be lost in the shuffle. He is not a real good craftsman because he spends too much time thinking about the impression he is making.

The show-off period may be very short. It may last for years. Sometimes it is never outgrown. Then we have that adult person who is one of life's burdens.

In churches, in clubs, in schools, as well as in business, politics, science, literature, art, music, in almost any group of human beings, the show-off is in evidence.

These people are unfortunates. They are physical adults who have never grown up mentally. If they had, they would know how foolish they are

Being one's natural self is the surest road to respect, popularity and success.

—New York Mirror.

C.D.S. DAILY FALL FEATURES

STORE HOURS: 9 a.m. to 5.30 p.m., Saturday 9 a.m. to 9.30 p.m. PHONE 3000

Extra . . . Smart Crepe **Dresses**

Celanese and sheer celanese crepes of fine quality in these smartly styled Dresses for women and misses. Many neat collar adaptations. Finished with hems. Sizes 14 to 46 and half sizes. Special, each..... **6.95**
—2nd Floor, C.D.S.

New . . . Rabbit Hair **Wool Frocks**

Just arrived! Styles you'll love in plain and fancy weaves, with high necklines, ties and button and bow trims. Pleats in skirts. Brown, green and wine. Sizes 14 to 20. Each ..... **6.95 to 10.95**
—2nd Floor, C.D.S.

Eatonia Dry Dusting **Mops**

Large, fluffy, colored head that comes off the triangle frame for washing. Excellent for hardwood floors. Long polished handle. EATONIA value..... **$1**
—Basement, C.D.S.

NO! . . . Ashes Are Not Good for the Rug . . .

But you can't blame the man for getting so excited, when he started to read about the new Fall merchandise at the C.D.S.

Everything from Shoes right on up to Hats . . . the quality merchandise for which this Store is known at the fair prices which you always expect AND GET! Men will find no better opportunity to stock up on all their Fall and Winter wearables than right now! Come in Saturday!

Smart . . . New White Neckwear

Fall brings new styles in Rayon Satin and Cotton Pique Collar Sets. High and V necklines. Fancy and tailored styles. White only. A real tonic for that last year's frock. Moderately priced at, only. **$1**
—Main Floor, C.D.S.

Dainty . . . Women's Rayon **Panties**

Their daintiness will catch your eye, but the low price should hold your attention. This is an economy offer in Tailored Rayon Panties you shouldn't miss. Pastel shades. Small, medium and large sizes. Special, pair..... **49c**
—2nd Floor, C.D.S.

Kiddies' Wool Jersey **Rompers**

All-Wool Jersey Rompers in envelope style with short sleeves, round collar and smocking on front. Colors: blue, Nile, maize and white. Sizes 1 and 2 years. Each..... **1.95**
—2nd Floor, C.D.S.

A Flare for Style . . . *Mayfair* Kid Gloves **2.65**

You'll appreciate the better quality of these smart French Kid gloves. Fancy, flared cuff, pull-on styles in 4-button length. Black and white, brown and beige, beige, navy and grey. Sizes 6 to 7½.
—Main Floor, C.D.S.

Special Footnote . . . BRAEMORE Style Shoes **4.00**

For a moderately priced Shoe we believe Braemore stands with the leaders in style and quality. See the neat Strap, Tie and T-Strap models now here for Fall. Sizes 2½ to 5½.
—Main Floor, C.D.S.

CANADIAN DEPARTMENT STORES LIMITED

FENELLA HOLDS ITS ANNIVERSARY

Rev. L. W. Scott, Roseneath, Preaches Inspiring Sermons.

FENELLA, Sept. 12.—(Examiner Correspondence.)—The anniversary services in Fenella United church were held on Sunday, Sept. 9 with large and enthusiastic congregations both morning and evening.

Rev. L. W. Scott, Roseneath, spoke in the morning on the subject, 'The Church That Ought to Be,' and Rev. D. M. Smith, Baltimore, preached in the evening from the text "Revelations," 3:20 verse.

The choir gave very excellent leadership in the music at the morning service. They sang :King of Kings' and 'I'm Praying for You.' Mrs. Fred Talling presided at the organ.

The music in the evening, rendered by Baltimore Male Choir, was greatly enjoyed. Two anthems, "Peace, Sweet Peace," and "Abide With Me' 'were pleasingly rendered. A solo, "I'll Be With You," was very much enjoyed, also the violin solo by Mr. Rutherford, junior. Mr. A. Rutherford presided at the organ.

The church was beautifully decorated with autumn flowers.

Wave Lengths

Station	Metres	Kilocycles
CRCT Toronto	313	960
CKCL Toronto	517	580
CKNC Toronto	291	1030
CKLW Windsor	555.6	540
CFCF Montreal	291	600
CROC Ottawa	...	880
CFRB Toronto	434	690
CHAC Montreal	411	730
CHNC Toronto	327	940
CKCO Ottawa	...	1010
KDKA Pittsburg	309	970
KMOX St. Louis	275	1090
WABC New York	349	860
WTIC Hartford	323.6	1060
WGR Buffalo	545	550
WBBM Chicago	389	770
WBEN Buffalo	333	900
WEAF New York	454	660
WGY Schenectady	379	790
WKBW Buffalo	303	1480
WJZ New York	394	760
WJR Detroit	400	750
WMAQ Chicago	447	670
WLW Cincinnati	428	700
WTAM Cleveland	389	1070

Large numbers of fish have died as the result of the drying up of the smaller tributaries of the River Seine in France.

ONE HOUR SPECIAL 10 TO 11 A.M.

EMERY BRAND CORNED **Beef** tin 9c

Limit 3 to a customer with another purchase.

C.D.S. GROCETERIA

EATON'S PALAWAN BLEND **Tea** lb. 55c

CHOICE RIPE **Bananas** 2 lbs. 15c

SMOKED **Weiners** 2 Lbs. 29c

PORK **Spareribs** 2 Lbs. 15c

WAFFLED **Steak** lb. 18c

CANADIAN DEPARTMENT STORES LIMITED

Lakefield

Among the local people who took in the Apsley Fair on Thursday were: Mr. and Mrs. A. Windsor, Mr. and Mrs. L. Webster, Miss Isabelle White and Messrs. W. Dever, W. G. Morrison, J. R. Hill, J. R. Hull, John Hendren, H. Beavis and H. R. Wagar.

Mr. and Mrs. Ernest Robinson and sons, Melville and Russell, of Otonabee, were week-end guests of Mr. and Mrs. John Blakeley.

Mr. and Mrs. H. Boyes, of Pickering, were guests of Mr. and Mrs. A. H. Clark last week.

Miss Zena Pue, of Detroit, is the guest of Mr. and Mrs. Frank Coyle.

Mr. and Mrs. P. Bennett and son, Tom, and Miss K. Bennett of Lockport, N. Y., spent their vacation with Mr. and Mrs. Max Kidd, at "Lakeview Farm."

Mr. Cowdry, of Toronto, was a week-end guest at "Cedar Lodge."

Mr. and Mrs. Ed. Dickson, daughter Leta and son Wesley, of Otonabee, were guests of Mr. and Mrs. John Blakeley on Sunday.

Mrs. Le Fevre and Miss Peggy Le Fevre spent a few days in Oakville and Toronto this week.

Mr. and Mrs. A. Oates and son John and daughter Mary, of Lockport, N. Y., were holiday guests of Mr. and Mrs. Max Kidd at "Lakeview Farm."

Mr. Roger Wannamaker, who spent the summer at Kawartha Park, has returned home.

Mrs. Roy Kidd, of Saskatoon, was the guest of Mr. and Mrs. Max Kidd.

Mr. and Mrs. David Schaver of Washington, N. J., spent a few days last week at "Cedar Lodge."

Miss Marjorie and Mr. John Creighton, who spent their vacation at Lake Simcoe, have returned home.

Rev. George Brown, D.D., of Vancouver, is visiting his mother, Mrs. J. G. Brown, in the village.

Mr. Ed. Youningly, of Beaver Falls, Pa., was the guest of Mr. and Mrs. Max Kidd at "Lakeview Farm" this summer.

Mrs. Clarke is spending a few days in Montreal with friends.

Mr. John Burke, of Rochester, N. Y., spent his vacation with Mr. and Mrs. Max Kidd at "Lakeview Farm."

Mr. McKenna and Mr. Ross, of Toronto, were in the village on business on Monday.

Miss K. E. Simpson motored down from Toronto on Friday and spent the week-end at her home in the village.

The Misses Creighton, of New York, are guests of Rev. and Mrs. W. J. Creighton at the rectory.

Mr. and Mrs. Shaw and family, of Peterborough, were guests of Mr. and Mrs. Max Kidd at "Lakeview Farm" recently.

Mrs. Gilbert Palmer, of Toronto, spent the week-end with her mother Mrs. J. G. Brown.

Mr. George G. Hendren and sons, Ralph and Donald, of North Monaghan, were in the village on Monday on business.

Miss Vera Stoines, who spent the past week at "Cedar Lodge," has returned to her home in Toronto.

Mr. and Mrs. J. R. Hull and children and Mrs. John Hull were visiting friends in Cobourg last week.

Mr. and Mrs. W. J. Clark, of Pickering, were guests of Mr. and Mrs. A. H. Clark last week.

Mrs. R. Leonard and daughter have returned from Detroit where they spent the past three months.

Mr. and Mrs. P. Sadler, of Rochester, were guests of Mr. and Mrs. A. V. Hill for the week-end.

Because it contains the first literary reference to golf in Scotland a copy printed in 1638 of "The Muses Threnody" was sold in London recently for $190.

JOB PRINTING

Let Us Estimate On Your Next Printing Job

PHONE 1600

And a Representative Will Call

AT FAIR PRICES

Dignify your business with well printed letter heads, bill heads, etc. We guarantee neat work at moderate prices. A large selection of paper and types to choose from.

PETERBOROUGH EXAMINER

RHODE ISLAND MOBS RIOT, LOOT STORES---8 SHOT

The Peterborough Examiner

HOME EDITION

VOL. LXXIII., No. 61 — PETERBOROUGH, THURSDAY, SEPTEMBER 13, 1934 — PROBS.—Variable winds, partly cloudy, warm scattered showers to-day, Friday. — PRICE THREE CENTS

RESCUE SHIP IS BLAMED FOR DELAY

To-day

Short News Items Received By Examiner Over Direct C. P. Wire.

STOKES BAY, Ont.—A fishing tug carrying 13 persons was reported missing in Lake Huron to-day. It was said to be 48 hours overdue at Whitefish Point.

--:--

EDMONTON. — Edgar, four, and Leo, 10 months, children of Albert Baumgart, were burned to death as fire swept their home to-day. Gustav Luther, who lives in the Baumgart home, suffered a severely gashed hand as he broke a window preparatory to a daring dash into the blazing building in a futile effort to save the children.

--:--

WINDSOR. — Officers on duty at Windsor police station moved with caution this morning and even declined to smoke. On a desk in the detective bureau lay a small deadly package, containing one a half pounds of gelatine dynamite. It was discovered this morning behind his garage by a local citizen.

--:--

BUFFALO, N.Y.—Police and Buffalo's reading public in general to-day pondered a mysterious note appearing in the personal columns of a Buffalo newspaper. It read: "Attention 'J.X.C.' Reward Canadian Bankers' Association still stands good." There was some speculation as to whether it had any connection with the detention of three Buffalo men in connection with a recent Canadian bank holdup.

--:--

TORONTO.—Attorney-General Arthur Roebuck said he believed the administration should give "serious consideration" to enactment of a law prohibiting publication of evidence in divorce hearings.

Mr. Roebuck said he was impressed with English law regarding publication of divorce evidence and believed consideration should be given to enactment of similar regulations in Ontario.

--:--

SAN FRANCISCO.—In distress off the Oriental coast, an SOS of the Japanese steamer Tenzan Maru was picked up by Pacific coast Mackay radio stations early to-day.

--:--

MONTREAL.—The Primacy of the Church of England in Canada was to-day virtually open to all Bishops of the Church. As a preliminary step to the election of a successor to Most Rev. Clarendon L. Worrell, who died a few weeks ago, the lower house of the General Synod, in session here, passed a canon providing all Bishops shall be eligible for the office.

--:--

WELLINGTON, New Zealand. — A steamer is drifting helplessly in the vast spaces of the South Pacific, according to an SOS received here to-day. It is the S.S. Solafric, bound from Suva, Fiji Island, to Calao, Peru, and the British steamer Trentonback is heading to the rescue. Solarfric gave its position as approximately 1,050 miles east of Suva.

--:--

PROVIDENCE, R.I.—Rhode Island is faced not with a textile strike but with "a Communist uprising" Governor Theodore Green told the extraordinary session of the General Assembly this afternoon when he asked for legislation permitting the calling of Federal troops into the State and for an appropriation of $200,000 with which to enroll 1,000 Great War veterans as special State police, and for other emergency expenditures.

--:--

RENFREW. — Michael Regan, 67 year old Adamston farmer, met his death by burning when fire of unknown origin destroyed his dwelling on Sept. 2. This was the verdict of a coroner's jury on the aged farmer whose charred body, minus the skull, was found in the ruins of his burned home.

Danny Simons Dies Suddenly in New York

FINAL CURTAIN FOR COMEDIAN AFTER HOLIDAY

Was Former Star of Sells Brothers Circus and Broadway.

SPENT SUMMER HERE.

Peterborough Boy Realized His Ambitions on the Stage.

NEW YORK, Sept. 13.—(AP)—Chatting with a friend in the lobby of a hotel, Daniel (Danny) Simons, a native of Peterborough and the original "Jiggs" in "Bringing Up Father" when that comedy first appeared in the theatre, suddenly collapsed and died last night. He had just returned from a vacation in his home town.

Heart failure is believed to have been the cause of death. He was 64 years of age. The remains will be forwarded to Peterborough for burial.

Starting in stock companies, Simons was in turn a song and dance man, a dramatist and more recently a singer. His last role was in a six-man troupe billed "Famous Old-Timers".

Two brothers, Richard and James, and two sisters, Nellie and Annie, all residing in Peterborough, survive him. His parents were the late Mr. and Mrs. Peter Simons, the father conducting a tailoring business for many years.

In the passing of Danny Simons, Peterborough has lost a trouper whom it could really call its own. Danny was born in this city in 1870 and got his first start in the theatrical world here. His late father, Peter Simons, in his tailoring shop on George street, rather hoped that Danny would follow in his footsteps with the scissors and the needle but the youngster of that day succumbed to the lure of the footlights at an early age.

Even at the stage when he joined with other kids in his father's neighborhood to give little three-pin-admission shows in barn lofts, Danny was motivated by a real ambition. A travelling minstrel man visiting Peterborough gave him his first lessons in dancing, and through dilligent practice, he became quite expert. When he was 15 years old, a show played the Opera House in Peterborough and when they left town Danny followed and persuaded the manager to give him a trial. He made good and stayed with the show until it disbanded in the West.

Two successful years as a clown in the Sells Brothers' Circus followed. He worked up several fine specialties and began to draw the attention of the good booking agents. An engagement with the famous Primrose and West Minstrels and a season in vaudeville prepared him for reaching his goal—Broadway. Travelling east, he served as leading comedian for three years with the Bennett Moulton Company.

New York knows him as the impersonator of "Jiggs" in the staging of "Bringing Up Father" Highly successful characterizations of "Boob McNutt" followed. Peterborough patrons of the Opera House got opportunities to see their home boy in these roles on several occasions during country-wide tours of these productions.

Other highlights in a successful career might be mentioned. He was featured with the Clara Turner Company in the well-remembered "Looping the Loop," and for a season starred in one of Gus. Hill's musical comedies. Also he was featured for two seasons at the head of Himmeleins Ideals, one of the leading repertoire attractions of the Midle West. His appearances during several years in the Adam Good Companies as headline comedian were highly successful.

In a newspaper interview, Danny once attributed his success to hard work and an untiring effort toward improvement. "A man must keep improving or he will find himself slipping back," he said. And he certainly practised this conviction, for, even during his vacation during the past summer months, he was to be found regularly going through his routines at the Y.M.C.A. each afternoon.

"The people constantly demand something new" he once said. "If you want to keep your hold on them, you must comply with that demand." He wrote most of the songs in his specialties himself and endeavoured always to have them right up to the minute. His famous 'Rough Rider' act in which

(Continued on Page 9)

Rain, Snow, Sleet Sweeping Prairies

WINNIPEG, Sept. 13 (C.P.) — Autumn winds whined across Western Canada to-day, bringing with them rain, snow, sleet, lower temperatures and in some sections light frosts.

Almost every poina from the head of the lakes to Rocky Mountains received precipitation overnight and at Calgary in the foothills and Kindersley, Sask., snow fell. Edmonton received its first snowflurry Tuesday.

Southern Manitboa received most generous rains with 1.04 inches falling in Winnipeg and 1.16 at Minnedosa.

No Luck

BARNARD, Kas., Sept. 13.—(CP) — By the "third time charm." Jimmie Adams, five, should have escaped unhurt when he took a third serious tumble in the last 18 months. But he happened to be chasing a black cat when he fell to suffer a broken arm for the third time.

ROBERTS NAMED NEW MODERATOR UNITED CHURCH

Minister at Sherbourne Street, Toronto, Succeeds Rev. T. A. Moore.

HEAVY AGENDA AHEAD.

Memorial Tablet to Rev. S. D. Chown, D.D., Last Methodist Superintendent, Unveiled.

(By H. H. Gordon, Canadian Press Staff Writer)

KINGSTON, Ont., Sept. 13 (CP) —Delegates to the sixth biennial General Council of the United Church of Canada, following the election last night of Rev. Richard Roberts, D.D., as Moderator, to-day heard numerous reports on various phases of the church's work.

Among the more important reports to be submitted during the day's sessions were those dealing with the duties of the Modertaor, the Commission on Missionary Education, Commission on amalgamation of the Boards of Home Missions and Evangelism and Social service, Treasurer's Statement, Board of Christian Education and Board of Foreign Missions.

Dr. Robert's election to the highest post in the church was the most important business of the opening day's proceedings. The Minister of Sherbourne Street Church, Toronto, was elected over Rev. Dr. Donald C. MacGregor, London, Ont., who moved the election be made unanimous.

General Council opened with a service of Holy Communion conducted by the retiring Moderator, Rte Rev. T. Albert Moore, D.D.. Dr. Moore, in his sermon appealed for a clearer realisation of the "present values of Christianity," and urged the church to centre its mission on making better men and a better society.

At the evening session the retiring Moderator reviewed the work of the church during the past two years, and later unveiled a memorial tablet to Rev. S. D. Chown, D.D., the last Superintendent of the Methodist Church who attended the Council Church as a youth.

The Weather

TORONTO, Sept. 13.— (C.P.) — Synopsis: A trough of low pressure extends from Hudson Bay across Manitoba to the south-west States and a very shallow depression covers the lower lake region, while pressure continues high over the north-western portion of the continent and from Northern Ontario eastward to Newfoundland. The weather has been fair and moderately warm over Quebec and the Maritime provinces, but showers and local thunder storms have occurred in many other parts of the Dominion. It is now decidedly cool in Alberta and Saskatchewan, but continues warm from Manitoba eastward.

Lower Lake Region, Georgian Bay and Northern Ontario—Moderate to fresh variable winds; partly cloudy and warm with a few scattered showers to-day and on Friday.

Ottawa and Upper St. Lawrence Valley—Moderate to fresh southeast winds, unsettled with showers or local thunderstroms. Friday, moderate to fresh winds; partly cloudy and warm. Probably a few scattered showers.

TORONTO.—Ontario Liquor Commissioner E. G. Odette announced to-day beer and wine authorities of four London, Ont., hotels would be cancelled immediately. Two hotel licenses were cancelled here to-day, one club lost its authority and a third hotel suffered suspension of its authority until conditions are improved. The Theriault Hotel in the Nipissing district suffered loss of its licence,

(Turn to Page 9, Please)

Prominent Principals in Divorce Suit

Three of the principals in the sensational divorce and counter divorce action in Toronto, Ont., in which James Murray, executive of a nationally known printing house, and his wife, Marjorie, are each suing the other for divorce, each naming several co-respondents. One of the corespondents named by Mrs. Murray is Elena Murdock Skaith, daughter of Senator James Murdock, former minister of labor in the federal cabinet. Mrs. Skaith is shown at the Upper Left. Mrs. Murray is shown at the Upper Right and Mr. Murray is shown lower. — Photo of Eleana Murdock Skaith, who was heard during the past winter on radio programs is by Ashley & Crippen, Toronto, as is that of Mrs. Murray. Mr. Murray's photo is by Charles Aylett, Toronto.

O'BRIEN DENIES STATEMENTS OF ILL-TREATMENT

Testifies in Alimony Action That He Never Attacked or Abused Her.

EVIDENCE COMPLETED.

Chief Newhall Tells Court That Defendant Said His Wife Was Best in Canada.

Testifying today in the defence of the suit brought against him by his wife for alimony before Mr. Justice Henderson in Supreme Court, J. A. O'Brien denied that he had ever ill-treated or assaulted his wife. He said he had considered sending her to Whitby. He admitted misconduct with Miss Margaret Cameron, who has been prominently mentioned in the case.

Hearing of evidence in the case was concluded early this afternoon.

"I say there was no ill-treatment," stated Mr. O'Brien in denying his wife's statements. "My wife was a woman of very violent temper and to restrain her at times I had to take hold of her."

He said he had considered sending her to Whitby and had discussed the matter with at least one doctor. "I put up with her for 12 years," he commented.

Asked if he had made provisions for his wife, he said. "She has made provisions for herself, seizing the furniture worth about $7,500, silverware valued at between $1,800 to $2,000 and my car which I believe she sold for $400, but which cost me $2,600 and the car was in perfect running order."

He said his wife was claiming the house on Engleburn avenue and he described its most modern appointments. "Certainly not five cents of Mrs. O'Brien's money ever went into the house, car or furniture. Although from money I gave her she did sometimes buy things for the house."

At the time he married Mrs. O'Brien she was making $200 a month as a private secretary while he was receiving $175 a month as partner of Mr. Gordon.

Interim Alimony Order

Witness admitted there was an order of interim alimony against him for his wife, but she had received nothing from him. The fact that his law books were seized and sold was an inconvenience and lessened his practice.

He gave a list of the actions pending between him and his wife.

"My present earning capacity is a minus quantity," stated Mr. O'Brien. "In fact with my office open I am losing money." He mentioned other factors that have reduced his income.

At one time within the past year he said his wife ordered him from the house and called police to put him out.

Asked why he had maintained a separate establishment, he said that

(Turn to Page 9, Please)

Quits at 104

LINCOLN, Kas., Sept. 13.—(CP)—Grandma Holman has quit a life-long habit of smoking at the age of 104. It was not that she thought it might shorten her life, she explained, but because she feared she might set her house afire.

BABIES SURVIVE CRITICAL PERIOD

Three Nurses on Duty After Quintuplets Suffer Intestinal Toxaenia.

WEATHER DRAWBACK.

CALLANDER, Ont., Sept. 13.—During the past 36 hours, the famous Dionne quintuplets passed through a very critical period, and it was learned for the first time today, that Dr. A. R. Dafoe was deeply concerned.

In an exclusive interview with the Canadian Press to-day, the doctor admitted that losses yesterday were more serious than they appeared on the surface.

"For the past 36 hours, the little ones have been suffering from a mild attack of intestinal toxaenia," said Dr. Dafoe. "This leads to a loss of fluid in the body, and the little bodies would waste away, if this condition is not checked. The decrease in Yvonne's weight yesterday, was due to this ailment, and before the day was out, it spread to all five of the mites."

Miss Pat Mullan, the special relief nurse, was placed on duty last night, and now three nurses are giving constant attention to the little ones.

Now Past Danger

"Through the painstaking effort of the nurses, I think the babes are now past the danger stage," said Dr. Dafoe to-day, "but we must continue to give them every care. It must be remembered that these babies are not actually normal. Unfavorable weather and the cramped conditions of their present quarters, has not helped things any, and we will move the babies just as soon as possible to the new hospital. Then, with more sanitary conditions surrounding, many of our worries will disappear.

"There will be absolutely no chance of anybody seeing the quintuplets at the official opening, Friday, and I would appreciate it, if there are no requests. I would also ask the visitors to make as little noise as possible around the farm home, so as not to disturb the babies."

An additional 30 ounces of milk arrived to-day from the Sick Children's Hospital, Toronto, building the daily total shipment from the institution to 104 ounces.

RHODE ISLAND TEXTILE BATTLE RAGES UNABATED

Youth Slain, Seven Wounded, 3 Critically, as Troops Fire Into Mob.

LOOTING FOLLOWS RIOT.

WOONSOCKET, R.I., Sept. 13. (AP).—High tension spread over this city to-day after a fearful night of rioting and death.

Soldiers clashed with a wild running mob of more than 5,000. Volleys of gunfire were sent at the rioters at frequent intervals.

One youth lay dead from gunshot wounds. Seven others were wounded, three critically.

Until national guardsmen rushed into the city, the police were overwhelmed.

"More help of we'll perish," was the frantic cry of Police Commissioner J. Hector Paquin as he asked Governor Theodore F. Green to seek Federal troops.

The rioting, accompanied by looting, was the worst out-break in New England since the start of the textile strike.

Hoodlums ran rampant through the mill and business districts, smashing windows and street lights, hurling rocks and stones at the police and guardsmen and breaking into stores. Goods were carried from the shops.

Use Guns After Tear Gas Fails

The violence reached its height when the police and soldiers, their supply of tear gas gone, turned their guns on the rioters. Eight fell wounded.

One of them, Jude Courtemanche 19, years old, died in Woonsocket hospital. Three others were in the hospital dangerously wounded.

Fresh units of militiamen reinforced the guardsmen early this morning and the streets were finally cleared of rioters, but Police Commissioner Paquin said he feared another outbreak when darkness falls to-night.

The violence during the night grew to such proportions that Governor Green called the Rhode Island legislature into special session at noon to-day for the purpose, it was understood, of asking an appropriation of $100,000 to increase the state police force to 500 men.

Fifteen men, who police said were the leaders in the rioting, were arrested.

World Series Will Open On October 3

CHICAGO, Sept. 13.—(AP)—The world's series of 1934 will open in the park of the American League pennant winner Wednesday, Oct. 3. This was decided today at a meeting presided over by Kenesaw Mountain Landis, Commissioner of baseball.

A Medal Lie

WEST BEND, Wis., Sept. 13. —(CP)—With a tall tale of having obtained a huge order in the south for cocktail shakers, and then committing suicide when the factory turned down the order, Stanley M. Hetland, a salesman, won the chromium plated medal in the liars' contest of the Kiwanis Club. He defeated 19 other narrators, with Mayor J. M. Knippel a runner-up.

BAIL OF $10,000 ASKED IN LONDON BLACKMAIL CASE

Three Suspects Remanded Week While Police Delve Further.

MORE ARRESTS EXPECTED.

Spectators Are Barred From Court But Judge Refuses to Ban Press.

LONDON, Ont., Sept. 13 (C.P.).—Bail of $10,000 each was fixed by Magistrate T. W. Scandrett, when Mrs. Mae Turnbull, her son Franklin G. Taylor and his wife Rosa appeared in City Magistrate's court this morning on a charge of "theft of money by threats." They were remanded until September 21, but owing to extensive police investigation which it is expected will resut in more arrests its is doubtful if the trial will proceed at that date.

The trio were taken into custody yesterday as city and Provincial police struck their first blow at what they described as an "extensive blackmail ring."

E. L. Haines, of Toronto, appearing for the Taylors, pleaded for bail for the three accused. "They have long been residents of London," he said. "They are not wealthy, so the amounts should be fixed within their reach. It is not fair that they should be kept in prison until trial."

Crown Objects.

Gordon Gillanders, London barrister, appearing for the Crown, objected to bail. If it is granted, it should be substantial as one of the charges involves more than $10,000. And there is a possibility that a more serious charge may be laid.

When the Magistrate fixed the amount Mr. Haines asked for the right to appeal next week for reduction if the prisoners found $10,000 beyond their reach. The Magistrate consented.

The court room was cleared of all spectators when the three were arraigned. Only the press, which has agreed to suppress the names of the plaintiffs, were permitted to remain. Mr. Haines objected to their remaining, but the Magistrate refused to bar the reporters.

Mr. Haines then raised strenuous objections to the stories already appearing in the press. Especially did he object to reference to Taylor's prison record. "They are creating an adverse public opinion," he said.

Record Known.

Mr. Gillanders replied that the press already knew Taylor's record and the Crown could not stop publications.

Mr. Haines then requested that no more interviews be granted the press.

The defence counsel waived the right of having charges read.

Mrs. Turnbull, whose age was announced as 45, is rather a stout woman. She appearance unconcerned during her appearance.

Taylor, whose age is 29, appeared in short sleeves, collarless and with suspenders showing. He too seemed unworried.

His wife, however, a small slim woman of 25, who gave her nationality as French, showed the effect of a night of weeping.

Acting Crown Attorney Newton, who is working with the police in the investigation, did not appear in court.

It is expected that further arrests will be made shortly and every effort is being made to induce victims to lay informations.

Your Evening Smile

STARVATION

"I've been waiting a whole hour for you to make this sandwich."

"What would you like on it?"

"My teeth!"

TWO OFFICERS ASK TO RESIGN PRES. CLEVELAND

Charge Capt. Carey Delayed Sending Lifeboats to Burning Morro Castle.

WANT MASTER OUSTED.

Seaman in Rescue Crew Says No Effort Made to Save People on Liner.

NEW YORK, Sept. 13.—(AP)—A seaman on the liner President Cleveland who was on a life-boat sent to the aid of the burning Morro Castle today testified that, although he saw several persons on a deck of the stricken ship, the lifeboat crew made no offer to take them off.

Testifying before a Department of Commerce board investigating the disaster, the seaman, Sidney F. Curtis, declared that although the President Cleveland lay alongside the Morro Castle last Saturday morning "from 40 minutes to an hour" there were no lifeboats lowered during that time.

NEW YORK, Sept. 13. — (AP)—The first and third officers of the liner President Cleveland today told a board of inquiry investigating the Morro Castle disaster that they no longer wished to serve with Captain Robert E. Carey, master of the President Cleveland, because, they charged, Carey delayed in sending lifeboats to aid the burning Morro Castle.

The third officer, Harold Peterson, of San Mateo, Calif., told the board he already had asked that he be relieved of his berth under Captain Carey.

"Even if you believe the captain's only fault was an error of judgment", Peterson was asked.

"There should have been no error of judgment," he replied.

Peterson said he believed more lives could have been saved from the Morro Castle if the President Cleveland's lifeboats had put out sooner.

The first officer, James H. Henderson, told the board he no longer had "any respect for the master" becauseof his failure to get lifeboats launched faster. He said he would ask to be relieved of his command if Capt. Carey was not removed.

In response to questioning, Henderson said he believed Captain Carey did not realize the seriousness of the situation.

Saw People on Stern

Henderson said he thought there there was "too much" delay in getting the lifeboats away from the President Cleveland. He said that when the President Cleveland came in he could see persons hanging from the stern of the burning steamer and the crew on the foredeck.

He quoted another officer as saying "We got to do something." Asked if he did anything, Henderson said he stood by for orders. He said that when he got the motor emergency boat launched the motor failed and the men had to row it.

Captain Carey previously had testified that he put two boats out and his men reported seeing no one to rescue.

Asked whether he thought Carey had made an error of judgment, Henderson said, "Well, yes sir."

"And even if it was an error of judgment, you no longer wish to serve with him?" he was asked.

"I no longer wish to serve with him," Henderson said.

Henderson said there was no delay in getting the boats lowered once the order was given.

The Captain's Story

Captain Carey told of heading the President Cleveland toward the blazing Morro Castle after receiving a wireless message from a land station.

The message came at 4.50 a.m. E.S.T. and the President Cleveland

(Turn to Page 9)

GENEVA— Prime Minister R. B. Bennett of Canada was still confined to his hotel rooms to-day with the bad cold he suffered on the voyage from Canada. It seemed unlikely that he would be able to speak in the general debate in the League Assembly.

ST. CATHARINES.—The late crop of peaches will be short according to growers here to-day. Price on the market is 75 cents a six quart basket with no reduction likely. Older trees of late variety were largely killed by severe winter.

SUMMER CAMPS TO GET SERVICE LYONS STATES

Holds it Better Policy to Take Loss in Rural Areas Than From Paper Mills.

BETTER WAGES COMING.

Be Assured by Industrial Code —Roebuck Suggests Building Inducement.

(By the Canadian Press)

Lower power charges to the Ontario farmer and promises of proper wages for workers through enforcement of minimum wage laws are steps to be taken by the provincial government. Low rates for rural power consumers were announced by T. Stewart Lyon, chairman of the Ontario Hydro Electric Commission in an address before the Georgian Bay Municipal Electric Association at Collingwood.

A program to sell power is planned by the chairman who declared he believed it a better policy to sell power to the farmer at a loss if necessary then to sell at a loss to paper mills and industries. His plan to increase sales included extending lines to summer resorts, thereby increasing consumers per mile of line and reduce costs.

James F. Marsh, Deputy Minister of Labor, stated the government's proposed industrial code would result in union wages being paid workers in organized industries. He charged wages as low as 10 cents an hour had been paid in some industries while beverage room dispensers were paid as low as $2.50 a week for a 14-hour day.

Before the banquet in honor of Police Commissioner Frank Denton in Toronto, Attorney General Arthur W. Roebuck suggested a three to five year tax exemption on buildings started and completed in 1935. He explained it was his own suggestion and was not being made in his capacity as a cabinet minister. It would be a boon to the construction trade and he said he thought if the "suggestion is taken up" it would pass in the laws of the province.

"I am satisfied it would appeal to the construction industry with all its ramifications," he said.

COMMUNITY CAMP FOR CAMPBELLFORD

Abram Rappaport Purchases Strip of Land on Banks of Trent River.

CAMPBELLFORD, Sept. 13 (Examiner Correspondence). — Abram Rappaport has purchased a strip of land opposite the Fair Grounds, on the bank of the Trent River, which he intends to turn into a tourists' camp—erect diving boards, bath houses and shutes, where children will be taught to swim by a capable instructor. Work of levelling off has already begun, and sand will be drawn in to make a beach.

Stirling Youth Loses Legs Under Freight

KINGSTON, Sept. 13 (C.P.). — Henry Adams, 23, of Stirling, had both his legs severed, one at the knee and the other above the ankle, when he fell under the wheels of a westbound freight train he was attempting to board yesterday. He was taken to Kingston General Hospital, where attending physicians held out hope for his recovery.

Winners Of Amateur Trophy For Canadian Pilots

Winners of the Webster Trophy this year, highest annual award open to amateur pilots in Canada, with the men sponsoring the tests which determine the holder, are shown above. Tests were held at the Toronto Flying Club field. Top centre is E. C. 'Pete' Cox, Montreal Flying Club, who captured the trophy for the third successive year. Pilot James Neeve, Toronto, was runner-up for the second year in a row. Pilot George Lothiam travelled all the way to Vancouver to take third place. Below are G. M. Ross of Ottawa, left, secretary of Canadian Flying Clubs Association, chief sponsor of the meet, with W. Curtis, president of Toronto Flying Club.

MORRO CASTLE'S SKIPPER'S DEATH BEING PROBED

Remains Are Recovered From Fire Gutted Hulk and Sent to Chemists.

POISON RUMORS.

Another Passenger Dies, Bringing Death Toll in Tragedy to 134.

NEW YORK, Sept. 13 (A.P.) — Another name was added to-day to the Morro Castle death list, bringing the total number of dead and missing to 134.

William Hassler, 71, died shortly before last midnight at Bellevue Hospital. Hassler, a passenger, was taken from a rescue ship Saturday afternoon suffering from pneumonia.

Only yesterday hope was expressed that Elias, president of the Passaic, N.J., glass works, might have survived the disaster. His name was called in the court of common pleas at Paterson, N.J., for petit jury duty. There was no answer.

Judge Robert Davidson inquired: "Is this the man who is reported among the missing from the Morro Castle?"

He was told that it was the same man.

"We will excuse Mr. Elias today," the court said. "We will, however, keep his name on the jury list. There is no proof that he was not rescued. He may turn up later."

He turned up today on the Manasquan Beach dead. Both arms were severely burned. Death appeared to have been by drowning.

Find Captain's Remains

Still another Macabre note was struck when all that remained of the body of Captain Robert R. Wilmott was brought ashore yes-

(Turn to Page 7, Please)

Famous film stars have strange names in the Orient, where Chinese fans call John Barrymore "Ya Han," Harold Lloyd "Luke" and Mickey Mouse "Mee Kan."

Not Good Enough

CHICAGO, Sept. 13 (C.P.).— It's not that Thomas Lee likes chickens, but that the chickens like him.

"I was running for a street car," he said, "when I bumped into a crate of chickens and it busted open. The chickens followed me and I picked up a couple to return them to Mr. Miller (Max Miller, owner of a meat market) just as the police came.

Judge Erwin J. Hasten listened carefully. Then he sentenced Lee to 60 days in jail and fined him $25.

HAVELOCK GIRL VICTIM OF CAR

Martha Chard is Knocked Unconscious While Crossing Ottawa Street.

SUSPECT SKULL RACTURE.

(Examiner Correspondence)

HAVELOCK, Sept. 13.— Martha Chard little 9-year-old daughter of Mrs. William Chard was struck down at 9 o'clock last night by an automobile driven by Harold Dunham of Campbellford. She was crossing from the sidewalk on Ottawa street to join her brother who was at the C.P.R. Recreation club's horseshoe pitching courts across on the south side of number seven highway.

The car driven by Dunham was proceeding westerly and as he swerved to miss hitting the little girl his right rear fender caught her.

Just how seriously the little girl was injured had not yet been determined; but it was thought her skull was fractured. At the time of writing she had not yet regained consciousness. The doctors in attendance thought it might be a couple of days before the seriousness could be really determined. She was taken to her home here a few minutes after the accident. Constable C. F. Roberts of the village force investigated and after taking full particulars of the case the driver and other occupants of the car were released.

Moderation is the silken string running through the pearly chain of all virtues.

No Mistake

PITTSBURGH, Pa., Sept. 13 C.P.) — Police weren't sure but what they had raided a stationery store by mistake, after they seized four filled ink bottles.

The Lieutenant William Lilburn sought to open one of the bottles. The cork flew three feet into the air and the officer's uniform was sprayed with the "ink," which, the police reported, turned out to be untaxed liquor. Thomas Serochman was arrested.

DIONNE BABIES' HOSPITAL READY TO OPEN FRIDAY

Hon. David Croll, Bishop H. T. P. Ryan Will be Principal Dignitaries.

OVER 75 INVITATIONS.

Nine Tons Insulation Used to Keep Out 45 Below Weather—All Modern Appliances.

CALLANDER, Ont., Sept. 13 (CP) —Preparations were completed today for the opening tomorrow of "The Dafoe Hospital for Dionne Quintuplets," new home of the famous sisters, born last May 28.

After the heating plant of the first hospital of its kind ever built had been tested, the doors and windows were flung wide open today to clear out the paint odor that must be gone before the youngsters can take over the new quarters.

Hon. David A. Croll and Bishop H. T. P. Ryan, of Pembroke, will be the principal dignitaries at tomorrow's ceremonies. The Ontario Minister of Welfare will open the building officially and the Roman Catholic Bishop will bless it.

More than 75 persons have been invited to the hospital which was built under the supervision of the children's guardians, largely from funds and material donated by individuals and firms interested in the youngsters. Dominion, provincial and municipal officials will be present as well as a number of persons who have aided the famous quintuplets in various ways.

Some Notables to Attend

Freeman E. Treleaven, Hamilton, President of the Canadian Red Cross; Theo. Legault, M.L.A. for Nipissing; M. T. Armstrong, M.L.A. for East Parry Sound, and the babies' four guardians: Dr. A. R. Dafoe, W. H. Alderson, Reg. Morrison and Oliver Dionne, will take a prominent part in the ceremonies.

Introduction of the children's parents, attractive 24-year-old Elzire Dionne and her 31-year-old husband, Oliva, will be the first item on the unpretentious program. Introductions of Dr. Dafoe; his brother, Dr. W. A. Dafoe, of To-

(Turn to Page 7, Please)

Hog Quotations In Peterborough

THURSDAY, SEPTEMBER 13, 1934

Canada Packers quote:

Bacon hogs — F.O.B., $7.75; off truck, $7.85; rail graded, $10.75.

Selects $1 per hog premium.

Sows 4c off bacon prices.

Cream—No. 1 (on truck), 18c; No. 1 (delivered), 19c.

Special, 2c per lb. premium.

Dewart Bros. quote:

Grain — Spring wheat, 85c; fall wheat, 95c; oats, 35c; malting barley, 65-68c; feed barley, 56c; rye, 60c; buckwheat, 50c.

Sally Rand Planning To Auction Fans, Has Picked Man, Will Wed, Raise Family

CHICAGO, Sept. 13.—Sally Rand peeped coyly from behind a fan yesterday and stuck a pin in a bubble, as a symbolic gesture, and showed reporters an engagement ring.

It was of a goodly size and on the proper finger.

"His name is Charles Mayon and he's a Springfield, Mass., radio dealer," Sally said. "I've known him about five years. His father is a wealthy tobacco merchant. This is the happiest event of my life."

It means Sally announced, that she is abandoning her fans, bubbles and other artifices of near-concealment for all time.

"After the end of the season we are going to Florida to be married," she said. "This is my first engagement and it will be my last. And put this in the records—the Charles Mayons are going to be married for keeps.

"I want to live a quiet life, raise children, cook dinner and see that my husband wears the right necktie when he goes to work. We may go to Europe next year, because I've always wanted to visit Russia. I want to study languages and do social service work and a lot of other things I've never had a chance to do."

Sally said she'd consider auctioning her fans for some worthy cause.

STEAMER'S CALL STARTS FRANTIC COASTAL SEARCH

Freighter Reported Sinking Later Wirelesses She is Headed for Port.

OFF MEXICO.

LOS ANGELES, Sept. 13 (A.P.).— Bewildering reports the S. S. Hawaiian was in distress off the Mexican coast, were followed with a message early to-day from the freighter. "Never mind now, going to nearest port."

The message was relayed to the coastguard station here by the S.S. Santa Rosa. Earlier the Santa Rosa wirelessed: "S.S. Hawaiian reported in distress. Don't know position now. Will send noon position of September 12, latitude 15.36, longitude 97.04 W."

The coastguard operator stressed the fact that the distress signal was "only a report." He said: "We don't know it was sent; we can't reach the Hawaiian now but we are working her."

Headed for Salina Cruz.

The reported position would put the American - Hawaiian Line freighter just south of Salina Cruz, the port of Tehauntepec in Southern Mexico. Marine men here presumed the Hawaiian turned into Salina Cruz, which is about 1,200 miles north-west of Balboa, which she left Sunday, and about 2,000 miles south-east of Los Angeles, her destination.

The report of the Hawaiian's distress threw marine wireless stations throughout United States into a confused and frantic search for the vessel in the early hours of today.

In an unconfirmed report picked up by the Fort Arthur, Texas, station of radio marine, the 6,000-ton craft was reported in a sinking condition.

First reports that the Hawaiian, carrying a crew of 42, was in trouble came from the New York stations which said they were relayed from Pacific coast stations. However, all Pacific coast radio operators, except the coastguard here, denied having had word of the Hawaiian.

INSURANCE MAN TO STAND TRIAL

Charged With Murdering Girl Found Shot in His Home.

PATHETIC NOTE READ.

EDMONTON, Sept. 13. (CP).— Thomas W. Higginson, 46-year-old insurance solicitor, to-day was committed for trial on a charge of murdering Alma Armstrong. The body of the 20-year-old girl was found in Higginson's home Aug. 24.

Committal followed preliminary hearing Wednesday during which police testified no fingerprints had been found on the revolver with which the girl was killed. She was shot through the neck. A statement by the accused and read into the records declared the girl shot herself.

Police testified the girl, who was to have been married the following day to Steve Anast, dictated a message to the insurance agent shortly before the shooting. The message, which was never sent, was adiressed to Neil McCuish, Royal Canadian Mounted Police, at Kingston, Ont.

The message read: "Dear Neil.— What are your intentions? Do you want me to come east? Have offer that is good but do not want to accept. Reply at once; this is urgent.—Alma."

Mill Outfit Takes Glover Softball Cup

CAMPBELLFORD, Sept. 13 (Examiner Correspondence). — Under cloudy skies, but before an enthusiastic crowd of fans, the "Mill" team, winners of the Town Softball League, defeated the "Menie" boys, winners of the township, by 9 runs to 7, on Wednesday in the finals, thereby coveting the highly-prized L. B. Glover Cup, won by the "Clerks" last year, and incidentally bringing the softball season to a close. Umpires: Scanlon at plate, Farrell and Sarginson on bases.

JAIL WALLS

SPRINGFIELD, Mo., Sept. 13 (C. P.)—Movie queens and desperadoes of the past and present vie for popularity at the county jail.

Jail inspectors found cell walls lavishly decorated with pictures of screen stars and such badmen as Jesse James, Al Jennings, Emmett Dalton, Charles (Pretty Boy) Floyd. Of the filmland beauties, Mae West appeared to be the most popular.

Plenty of 13's

NORTH ADAMS, Mass., Sept. 13.—(C.P.)— Patrolman Leo J. Muldowney, of the local police department, is not superstitious about the number 13. Counting his middle initial, he has 13 letters in his name. He was born on May 13 and has served 13 years on the police force. His locker at the police station, his badge, gun and signal all bear the number 13 and 13 is his signal call number.

FIRST PICKING JAPAN'S FINEST TEA

Japan Green Tea at its very best

Especially made for SALADA in Japan's finest tea-gardens, this full-flavoured green tea is processed, sealed and delivered to your grocer in the freshest possible condition.

Look for the bright green packet.

787

SLAIN GIRL'S DOWNFALL TOLD COURT BY SISTER

EDMONTON, Sept. 13 (C.P.). — Tearful evidence of a grief-stricken sister featured the re-opening of the preliminary hearing before Magistrate P. C. H. Primrose here yesterday of Thomas W. Higginson, charged with the murder of Alma Armstrong, 20-year-old Pigeon Lake girl. Miss Armstrong was found in Higginson's home on August 24, shot through the neck. She died early next day, in the Royal Alexandra Hospital.

Miss Jessie Armstrong, sister of the dead girl, told between sobs the story of her sister's relationship with Higginson. She described quarrels between her sister and the accused, the life they had led together and said in her opinion her sister had started drinking through her association with the accused, when she was 18.

School Days Are Here Again

Holidays are over and thousands of young Canadians have started back to school. Wholesome foods and proper diet will play an important part in their success. Make sure that your children are kept strong and healthy by serving them the kind of foods you get at Superior Stores. It will also help you to save money when you "shop at Superior Stores".

Items for Week Ending Sept. 15

Post Bran Flakes - 2 pkgs. 21c

ROYAL YORK ORANGE **MARMALADE** - 32 oz jar **27c**

PERFECTION BRAND **Cowan's Cocoa** ½ lb. **14c** lb. **23c**

Crosse & Blackwell **SOUPS** Tomato or Vegetable **3 tins 25c**

HAWE'S FLOOR WAX— 1's ..... Per tin **43c**

WHIZ INSECT 8 oz. KILLER ..... **33c** 16 oz. **57c**

SPRAYERS TO FIT ....Each 15c

CHIPSO— .....Large pkg. **19c**

ROYAL YORK MATCHES .....3 boxes **25c**

AUSTRALIAN SULTANA RAISINS ..... 2 lbs. **25c**

BENSON'S CORN STARCH ..... Per pkg. **11c**

TODDY ..... ½ lb. **31c** 1 lb. **53c**

SUPERIOR STORES TEA .. ½ lb. **25c** 1 lb. **49c**

ROYAL YORK COFFEE ..... ½ lb. **24c** 1 lb. **45c**

Old Dutch Cleanser

Does no scratch. Made with Seismolite

2 for 19c

Star Ammonia - 2 pkgs. 11c

Brunswick Sardines - tin 5c

Pearl Soap - - 5 bars 18c

HILLCREST SHORTENING 2 lbs. 21c

Royal York Red Plum Jam, 32 oz. **25c**

Puffed Wheat, 2 pkgs. .. **25c**

SUPERIOR BAKING POWDER 8 oz. **15c** 16 oz. **25c**

Ginger Snaps, 2 lbs. **21c**

Energy for AFTERNOON

FOR a light, crisp lunch, easy to prepare and extra delicious—try Kellogg's Corn Flakes. They're rich in energy. And so easy to digest! They help you feel refreshed and fit for the rest of the day.

Only Kellogg's have that marvelous flavor and crispness. They're kept oven-fresh by the *heat-sealed* inner WAXTITE bag. Made by Kellogg in London, Ontario.

Kellogg's FOR FLAVOR

POLICE ENLARGE STORY OF WIFE IN O'BRIEN CASE

Defendant in Alimony Action Seen With Other Women.

ABSENT FROM HOME.

Wife Completes Testimony—Mistreatment by Husband.

Much more evidence in Mrs. Alice Ann O'Brien's action for alimony against her husband, Joseph A. O'Brien, was heard yesterday afternoon in Supreme Court by Mr. Justice Henderson.

Mrs. O'Brien told of methods she had resorted to in order to defend herself from the attacks of her husband. Many other witnesses, including five members of the police force, testified of Mr. O'Brien's attention to other women.

G. N. Gordon, K.C., is conducting the case for the plaintiff and E. F. Sheehy is acting for the defendant.

On one occasion when Mr. O'Brien began to attack her, Mrs. O'Brien testified she threw a jardiniere stand at him but it did not hit him At another time she defended herself with a belt.

The last money she obtained from her husband was on May 3 when he gave her four dollars. She had a little money left from the sum she obtained from the sale of her car, which her husband had given her.

Afraid To Return

Under cross-examination, she said her husband had asked her to return home but she was afraid to live with him again. When he had suggested giving her so much a week as separation allowance, she told him she was willing to accept any reasonable offer. She denied that she had ever attacked Mr. O'Brien, but had on several occasions been forced to defend herself.

Asked if any one had been present when he made these threats and attacked her, she said: "No, except on some occasion a small child. He was always careful about that, attacking me when we were alone."

On various occasions she had to leave the house and stay with relatives in order to escape his attacks.

Did Not Exhibit Marks

Asked if there was anyone present who had seen the marks of Mr. O'Briens attacks upon her, she said: "I did not go about exhibiting them."

Mrs. O'Brien said she had secured $400 from the sale of the car. She said her husband's books had been seized and sold under the judge's order for interim alimony, but she had received none of the money, $80, so obtained.

Asked if she knew where her husband was when he was away all night, she replied: "At first he said that he had been out and was drinking and was afraid to drive home. Later he gave no explanations whatsoever."

Police Testify

Constable John Stevenson said that on March 23, 1933, he saw Mr. O'Brien in a motor car at 1.30 a.m. with a woman who was not his wife. This incident occurred at the corner of George and Simcoe streets and the girl was Peggy Cameron, a former waitress. The officer located Miss Cameron in the court room. He told of other occasions on which he had seen Mr. O'Brien in company with the same girl.

Constable William Piercy said he was detailed to keep observation on the home of Mrs. Matthews, 302 Pearl avenue, and on several occasions at night he saw Mr. O'Brien enter the premises through the back entrance. There were three occasions in September, 1933.

One time, the officer said, he went to Mr. O'Brien's home in response to a call from Mrs. O'Brien that her husband "had got rough." Mr. O'Brien had locked himself in his home, he said.

Recently he had gone to Mr. O'Brien's home and saw Peggy Cameron there. Previously he had visited an apartment house on Aylmer street occupied by Peggy Cameron, and found Mr. O'Brien there. At that time, the officer said, he was investigating liquor complaints. Mr. O'Brien told him, he said, that beer in the apartment was his and that he was living in the apartment.

Forced Girl To Leave

Constable Joseph Wheeler said Mr. O'Brien had occupied an apartment in a Charlotte street apartment house. He went to this apartment in May this year about a stolen car. "Mr. O'Brien told me he was living in the apartment," Constable Wheeler said.

He had seen Mr. O'Brien in company with Miss Cameron on the street 30 or 40 times.

Under cross-examination Constable Wheeler said on one occasion he went to Mr. O'Brien's house on Engleburn avenue because he had reported his furniture stolen.

H. B. Kelly, owner of an apartment house, said Mr. O'Brien rented an apartment from him last October. "Mr. O'Brien stayed there only at day time but Miss Cameron stayed there practically all the time," Mr. Kelly said. "Miss Cameron remained there about a month."

Sergeant Arthur Thomas said he saw Mr. O'Brien in company with Miss Cameron on several occasions at night.

Constable Jack Deannard had also seen Mr. O'Brien and Miss Cameron together.

Orville Moore, sheriff's officer, said on August 9 he went to Mr. O'Brien's house on Engleburn avenue as bailiff and saw Miss Cameron there.

Dr. J. C. Smith, of Lakefield, said he saw Mrs. Vivian Matthews in company with Mr. O'Brien in Lakefield about two years ago.

John Edgar, Children's Aid Society superintendent, said he had an application under the Unmarried Parents' Act by Mrs. Matthews against Mr. O'Brien. This case came before Judge McGibbon and was disposed of, he said.

Relics Of Pagan Rites Believed Discovered In Manitoba

Compared by scientists in archaeological importance to the monumental stones standing at Stonehenge, England, a series of stones, believed to mark the spot where Indians practised the pagan rituals of the snake dance, have been discovered in the almost inaccesible bushland of the Whiteshell Forest Reserve of Manitoba near the Ontario-Manitoba boundary. A section of the series is shown above. Almost six acres are covered by weather-beaten stones in varying formations; one in the form of a seven-foot snake. They are estimated to have been placed there four or five hundred years ago by either Cree or Chipelwyan Indians.

APSLEY SCHOOL FAIR WINNERS

Edwin Smith Smith of Anstruther, Awarded Eaton Trophy.

SIX SCHOOLS COMPETE.

Scoring a total of 37 points during the day, Edwin Smith of S.S. No. 4, Anstruther, captured the T. Eaton Company silver trophy at the Apsley School Fair this week. Having taken the trophy last year, Audrey Windsor, from the same school, was ineligible for first prize despite a total of 60 points, but secured second. Lillian Smith was awarded third with a total of 36 points.

Six schools took part in the Fair. They were: S.S. 4 Anstruther, S.S. 5 Burleigh, S.S. 6 Anstruther and Burleigh, S.S. 2 Anstruther, S.S. 2 Chandos and S.S. 8 Chandos. The Rev. Spence shield for average points went to S.S. 4 Anstruther. High pupils in the different competing schools were Audrey Windsor, S.S. 4 Anstruther; Melville Young, S.S. 8, Chandos; Irene McIlmoyle, S.S. 2, Burleigh; Alice Jeff, S.S. 6, Anstruther; Eva Whitmore, S.S. 2, Chandos; and Kenneth Tanner, S.S. 5, Burleigh.

THE PRIZE LIST

Grain and Roots

Early oats—1, Hilda James.
Barley, quarter in sealer—1, Leta James.
Field corn—1, Austin Reid.
Sweet corn—1, Bertie Smith.
Grain, sheaf—1, Audrey Windsor; 2, Mamie Kilborn.
Carrots—1, Doris Windsor; 2, Eva Whitmore.
Beets—1, Blanch Downing; 2, Melville Young.
Onions—1, Audrey Windsor; 2, Virgie Smith.
Parsnips—1, Jean Scott.
Turnips—1, Lawrence Johnson; 2, Billie Scott.
Mangels—1, Gwenyth Hilborn; 2, Sandy Johnson.
Potatoes, Irish cobbler group—1, Lillian Smith; 2, Virgie Smith.
Potatoes, Dooley or rural New Yorker type—1, Leta James; 2, Edwin Smith.
Tomatoes—1, Betty Wilson; 2, Mary Whitmore.

Flowers

Asters—1, Eva Whitmore; 2, Susie Hall.
Zinnias—1, Glen Young; 2, Doris Windsor.
Cosmos—1, Harold Wilson; 2, Evelyn Reid.
African marigold—1, Billie Scott; 2, Hilda James.

Cooking

Oatmeal cookies—1, Jean Nicholls; 2, Doris Downing.
Breakfast for 8-year-old child in winter—1, Doris Windsor; 2, Evelyn Reid.
Maple Cream candy—1, Blanche Downing; 2, Mamie Kilborn.

General

Knitted wash cloth—1, Audrey Windsor; 2, Mamie Kilborn.
Collar and cuff set—1, Virgie Smith; 2, Evelyn Reid.
Dressed doll—1, Evelyn Reid; 2, Doris Windover.
Pointer—1, Ralph McCauley; 2, Rodney Kilborn.
Rope halter—1, Edwin Smith.
Neatest patch—1, Edwin Smith; 2, Jimmy Scott.
Primer writing—1, Kenneth Tanner; 2, Doris Downing.
1st book writing — 1, Audrey Windsor; 2, Irene McIlmoyle.
2nd book writing—1, Elsie Tanner; 2, Jack Trennum.
3rd book writing—1, Jean Scott; 2, June Dafoe.
4th book writing—1, Francis Stephens; 2, Eva Whitmore.
Primer art—1, Gerald Reddick; 2, Austin Reid.
1st book art—1, Norman Reddick; 2, Robert Reddick.
2nd book art—1, Weldon McIlmoyle; 2, Evelyn Knox.
3rd book art—1, Leslie McCall; 2, Clifford McCall.
4th book art—1, Lillian Smith; 2, Frances Stephens.
Original poster—1, Evelyn Reid; 2, Dorothy Lane.
Current events scrap book for May—1, Lillian Smith; 2, Virgie Smith.
Ten noxious weeds mounted—1, Audrey Windsor; 2, Susie Hall.
Eight woods of commercial value—1, Audrey Windsor; 2, Mary Whitmore.
Agricultural scrap book—1, Lillian Smith; 2, Virgie Smith.

Live Stock

Calf, dairy type—1, Kenneth Tanner.
Calf, beef type—1, Edwin Smith.
Halter-broker calf—1, Edwin Smith.

Contests

Naming contest—1, Jimmy Scott; 2, Freddie Tanner.
Girls' judging competition — 1, Jean Scott and Jean Tanner, No. 5, Burleigh; 2, Evelyn Reid and Virgie Smith, No. 4, Anstruther.
Recitation, primer pupils — 1, Kenneth Tanner; 2, Lawrence Johnson.
Recitation, first class—1, Audrey Windsor; 2, Jean Nicholls
Recitation, second class—1, Elsie Tanner; 2, Alice Jeff.
Number work, third class—1, June Dafoe; 2, Jean Scott.

R. NEILL LTD.

are pleased to present

New Fall Footwear

for the Entire Family!

FEATURING:

Men's at - $3. $4. $5. and $6.

Women's at $3. $4. $5. and $7.

— AND TWO COMPLETE PRICE RANGES OF CHILDREN'S SHOES

You are invited to see them and to compare the values we offer.

We guarantee unexcellled quality and fit whatever price you choose.

R. NEILL LTD.

"FAMOUS FOR SHOES FOR FIFTY YEARS"

The success of your preserving or pickling depends on the quality of the ingredients you use. . . . Red & White spices are pure and dependable.

GOLD STANDARD—Made by WESTON'S
Soda Biscuits - 2 lbs. 23c
PRAIRIE BLOSSOM—Best for Bread
Flour - 98-lb. bag $2.85
NATIONAL
Matches - - 3 boxes 23c
POST
Bran Flakes - 2 pkgs. 23c
EXTRA FINE, LARGE WHITE
Celery - - - 2 bchs. 25c
CALIFORNIA ICEBERG
Head Lettuce - 2 for 25c
COOKING, No. 1 LARGE
Onions - - - 8 lbs. 25c
SEEDLESS
Grape Fruit - - 4 for 25c
Bananas - - 3 lbs. 19c
CALIFORNIA VALENCIAS Large Size
Oranges - - - doz. 39c

BARTLETT PEARS, GREEN GAGE PRESERVING PLUMS and PEACHES at Market Prices.

Special! GOLD MEDAL 32-oz. Jar
Marmalade - - - 29c
GOLD MEDAL With Added Pectin 40-oz. Jar
Raspberry Jam - - 39c
WHOLE ½ lb.
Pickling Spice - - 15c
MOLASSES
Kisses - - - - lb. 14c

Chipso Quick Suds Large Pkg. **19c**
COMFORT SOAP **4 for 17c**
GOLD MEDAL FLOOR WAX lb. Can **24c**
ZINC RINGS **doz. 25c**

CANADA **CORN STARCH** **2 for 19c**
SALMON COHOE RED STAR 1-lb. Can **22c**
RED & WHITE **Prepared Mustard** 13-oz. Sealed Jar **15c**
Gold Medal PICKLES are always crisp and flavourful. Buy the large jar for economy. 32-oz. Jar **33c**
PURE CLOVER New Crop **HONEY** No. 5 Pail **65c**
RED & WHITE **COFFEE** Vacuum Packed 1-lb. Can **42c**
BISCUITS FIG BAR **lb. 15c**
Whiz INSECT KILLER Kills Moths, Flies and Mosquitoes 8-oz. Size **33c** 16-oz. Size **57c**

Vi-Tone A Food and a Beverage 12-oz. Tin **47c**
Mazola Oil For Making Better Salad Dressing 1-lb. Can **29c**
Tea Red & White Orange Pekoe 1-lb. Pkg. **59c**

JEWEL **Shortening** 1-lb. Cartons **2 for 23c**
Special! FALCON BRAND STANDARD QUALITY **Peas** New Pack **2 for 19c**
CHEF **Pork & Beans** 30-oz. Can **10c**
SPIRIT or BLENDED **Vinegar** Best for Pickling **gal. 45c**
RED & WHITE **Rubber Rings - 2 pkgs. 13c**

FLAVOUR CONTROLLED
TOMATO JUICE - . . . . . from rich, red ripe tomatoes at the peak of flavour
New Pack **2 for 15c**
CROSSE & BLACKWELL

—And we all do—Sell your used articles through Want Ads.

Phone 1600

SCIENTISTS NEED RELIABLE SURVEY

Expert Urges More Co-operative Effort in Making Empire's Maps.

ABERDEEN Scotland, Sept. 12.—(C.P.)—Co-operative effort in geographical research, rather than isolated expeditions of specially trained geographers, was urged before the geographical section of the British Association for the Advancement of Science to-day by Prof. Alan Ogilvie, president of the section.

The lack of reliable surveys and maps in many parts of the British dominions and possessions as well as the world at large greatly delays scientific and material progress, Prof. Ogilvie declared. Scientific knowledge of the continents can scarcely begin to make rapid progress until they have been adequately mapped. The colonies and dependencies of the more advanced nations, he said, offered the most fruitful field for geographical research in the nearer future.

"The world is large and complex, while the number of geographers is still small, and they are unevenly distributed over the globe. In Europe, where they are numerous, the position is quite different. The vast geographical literature of this continent is mostly due to individual workers who knew their country and had at their disposal copious facts and abundant data of all sorts," he said.

New Fighting Plane In Tests

This is the latest in air fighters developed by British aviation experts. It is known as the new pterodactyl model fighting aeroplane, designed without tail or normal fuselage. The object is elimination of "blind spots" from the ordinary fighter or pursuit ship, and to give the machine gunner in the roomy rear cockpit a wider range of vision and field of fire. The aeroplane consist mostly of wings.

BARN BURNS.

CAYUGA, Ont., Sept. 12 (C.P.).—A large straw stack and a barn were destroyed when a heavy electric storm struck this district early today. The farm of W. Teasdale was the scene of the stack fire and prompt work by Cayuga fire-fighters was all that saved two barns between which the stack was situated. At Lymburner, eight miles from here, the barn of John Murphy was completely destroyed.

Trinidad's 1934 sugar crop is the second largest on record.

In New York—
STOP AT A NEW HOTEL!

HOTEL **GOVERNOR CLINTON**
C. W. RAMSEY, Jr., Manager
7th Ave. at 31st Street • New York City

Luxurious comfort. 1200 quiet, delightful rooms, bath, radio, Servidor, circulating ice water—for as little as $3 daily. B.&O. bus stops at door—Opp. Penn. Station.

Please NOTE:

The Advertisements in this paper are for your convenience. Read them regularly before you do your shopping and they will save you time and money...

The Peterborough EXAMINER

The Examiner

The Examiner is a Member of the Audit Bureau of Circulation.
The Daily Examiner, published every lawful evening by The Peterborough Examiner, Limited. Office: 419 George Street. $6.00 per year Delivered in City. Out-of-town Subscribers by mail $4.80 per year.
Member: Canadian Press, Limited; Audit Bureau of Circulation; Canadian Daily Newspapers Association.
Member Ontario Associated Dailies. J. L. Ashton, manager. Canada Permanent Building, Toronto.
U. S. Advertising Representatives: Prudden, King & Prudden, Inc., Chicago, Seattle, San Francisco, Los Angeles and New York City.
Advertising Rates on Application.
R. M. GLOVER, Managing Director.

PHONES: Editorial 1601. Business Office 1602. Private Branch Exchange to all Departments

THURSDAY, SEPTEMBER 13, 1934

BRITISH RADIO FLOURISHING.

The great growth of the radio industry in Great Britain has been strikingly emphasized by the success of the fourteenth annual radio city held at Olympia, London, recently, and particularly by the amount of new business gained by British manufacturers as a result of the show.

The British Broadcasting Corporation announces that during the nine days of the exhibition, which, by the way, had a total attendance of almost a quarter of a million people, orders amounting to £29,500,000 were received as against £22,563,000 a year ago.

Electric receiving sets were in most demand, orders for £8,360,000 being placed, but battery sets were a close second with £7,684,000 worth of new business, and as a result of the exhibition the sale of tubes was boosted by over three million pounds and of radio phonographs by nearly two and a half million pounds.

These are indeed surprising totals that will be an eye-opener to many people on this side of the Atlantic.

No wonder British manufacturers are reported as expressing great gratification at the result obtained, and as declaring that the success of the show will mean increased employment in the industry, extending to some thousands of workers.

A large amount of this new business represents sales in the overseas market, but at the same time sales in Britain have also increased tremendously, and the prediction is made that as a result of the record sales made at the radio exhibition the number of licensed set owners in Great Britain will exceed seven millions before Christmas.

LEAVE IT TO THE PROVINCES.

It is to be hoped that there is no truth in the report that the Federal Government plans to enter the gasoline tax field.

A Dominion tax on "gas" coming on top of the already heavy provincial levy would be about the last straw, and in view of the marked improvement in federal finances, there would seem to be little justification for even thinking about making car owners pay tribute to the Ottawa treasury.

The Examiner has always favored the gasoline tax as fair in principle as a source of provincial revenue, but at the same time we must admit that if money raised in this way is diverted into other channels and used for general purposes, as has been the case in Ontario, instead of being devoted to road construction and maintenance, the element of fairness drops completely out of sight.

Premier Hepburn's statement that the revenue from the tax on gasoline is to be earmarked "for highway account only" will be received with the unanimous approval of the motorists of the province, who have wearied of paying in large sums in taxes and for licenses and then finding that the revenue thus obtained has been spent on other Government services rather than for road work.

Most certainly the gasoline tax field should be left to the provinces, and they in turn should reserve the revenue from this source for highway purposes.

There is no reason why motorists should have to pay through the nose to maintain services that benefit the whole province; they are doing their share if they provide the revenue needed for the building and maintenance of the modern highways that motoring made necessary.

EVERYBODY GETS A SHARE.

Occasionally public expenditures for the purpose of developing the tourist industry are criticized on the ground that only a section of the population profits from the presence in Canada each year of many thousands of visitors.

Such complaints, of course, have no real foundation; as a matter of fact, almost every Canadian, either directly or indirectly, shares the benefits effected by the tourist industry.

It is not merely the proprietor of the summer hotel, the business man, the service station operator, the boat builder and the guide who cash in on the vast sums spent in Canada by visitors from other countries; on the contrary, the farmer, the manufacture, the worker in store or factory, and practically every individual and organization, including the Government, get a share.

Some idea of what this most profitable tourist traffic means to agriculture, for example, may be obtained from the fact that an eminent Canadian economist has estimated that in 1929, one of the banner years for tourist traffic, the consumption of agricultural products by visitors amounted to more than four million dollars' worth of butter, eighteen million pounds of meat and four million dozens of eggs, with other commodities in proportion.

In short, the tourist industry has become one of the most valuable assets Canada possesses, and efforts to increase it by extending the tourist season and by advertising this country systematically, consistently and intelligently should have the enthusiastic support and co-operation of every Canadian.

Going after more tourist business means millions added to the national wealth, surely a result that justifies the effort.

DRIVING SO AS TO ARRIVE.

Ab Jenkins, the man who holds more American Automobile Association records for distance, speed and endurance driving than any other driver—and has never had an accident—gives six practical suggestions for safe driving in the Rotarian Magazine. They are:

1. Keep both hands on the wheel.

"The only two people I know who are competent to drive one-handed are Eddie Rickenbacker and Ralph de Palma—and both of them use two hands."

2. Keep the best tires on the front wheels.

"The front-wheel blow-out is by far the more dangerous. When blow-outs do happen, danger can be averted by clinging stoutly to the steering-wheel."

3. Always test your brakes.

"During the first hundred yards of driving, I always test my brakes by pushing down the pedal. The brakes may have frozen, they may be greasy or need adjustment."

4. Be extremely careful at twilight.

"You have three times the accident hazard at twilight that you have at 8 a.m. Defective visibility is, of course, the reason. Remember, too, that night-time crashes have a forty-two per cent. higher fatality than daylight accidents."

5. Don't use brakes in a skid.

"To come out of a skid throw out your clutch and manoeuvre the steering-wheel so that the front wheels are in alignment with the rear ones. In other words, go in the skid. Braking is ineffectual. Your main concern is to equalize traction on all four wheels, which you do by throwing out your clutch; your next move is to get all your wheels in line. As soon as you feel the skid weakening, let in the clutch, 'gun' the motor, and resume forward progress."

6. Study the road.

"Always reduce speed when passing from one type of road to another. Your right wheel should be approximately one and one-half feet from the outer edge of the highway. Running off the road is common. Thirty-one per cent. of accidents are due to speeding, while thirty-four per cent. are caused by cars going off the road."

THE INSTINCT FOR POLITICS.

In the late provincial election campaign, platform exchanges between party spokesmen were so pointed, criticisms and retorts so often personal, that there recurred in the press a discussion as to whether candidates of the most desirable type could be expected to offer themselves for public service with knowledge that they would have to run the gauntlet of abuse in this fashion. Some editors were of opinion that numbers of citizens, enjoying the highest standing in their respective communities, refrain from active participation in politics through dislike of the tactics which are considered legitimate in party warfare.

At any rate, it is one reason why politics is regarded by many people as something which has come to be not quite respectable, if not actually "full of treasons, stratagems and spoils." The term "politician" is seldom applied with complimentary intent. If praise is to be bestowed, it appears necessary to use the word "statesman." Usually that is stretching a point, but there seems to be no short synonym, implying neither scorn nor laudation.

The politician has no occasion to be ashamed, however, of the urge to take a hand in public affairs. It is quite a normal and healthful instinct, according to the bishop of Huron, who made passing allusion to the matter in an anniversary sermon at St. Charles' Church, Dereham, Sunday evening. His lordship is under no illusions about politics and politicians; in fact, his remarks constituted part of observations upon the New Testament narrative of ten lepers healed. Nine returned to their vocations without giving thanks; the bishop surmised that some of them might have been politicians. But he continued his reflections as follows:

> "Politics has always had an interest for men and exercised an extraordinary spell over their spirits, and one often wonders why it is, when one knows there is not much in it. But I think down at the bottom there is represented a fine instinct—an instinct to share in the doings of the whole body politic, and to have a contribution to make toward the development of this particular group of the social order represented among ourselves. Even in the basest politics there is a germ of public spirit."—Woodstock Sentinel-Review.

TRAINING AND BENEFITS.

The Stratford Board of Education, co-operating with the local police department last spring, tried out an accident prevention plan whereby a couple of the older boy pupils of one of the public schools were placed on traffic duty at a busy intersection until all the younger pupils had crossed on their way to or from school. The children, cautioned by their teachers, obeyed the directions of the boys handling traffic. Motorists, too, gave excellent co-operation. The plan was a fine success, reducing to a minimum the possibility of accidents, and it would not be surprising if the system were extended this fall to include other busy intersections.

Over in the Netherlands a system has been in vogue for some time that might commend itself to authorities here and in other municipalities. This plan begins with the children to whom observance of rules and regulations is a matter of good citizenship. Their training in traffic regulations and problems is a requirement before they can become members of a traffic club of high standard. In Amsterdam alone 700 children recently took traffic tests under the supervision of the police, with the result that virtually ninety per cent. of the applicants worked out fifteen different traffic problems, made the required trips on their bicycles through the busiest sections of the city, during the most congested hours, accompanied by motor police to check up on youthful contestants, and received diplomas and badges of the State Traffic Club.

The news item that tells of promising results of three years' successful training on the part of the Dutch in ways of modern traffic is of interest to students of transportation in all parts of the world, both for present and future advantages. It is another example of the wisdom of combining youthful competition and responsibility in citizenship. Local boy scout organizations may even take up the idea as part of their training.—Stratford Beacon-Herald.

EDITORIAL NOTES AND COMMENT.

Reading some of the by-election speeches leaves the impression that the issues are just whatever you care to make them.

With the militia called out in half a dozen states, the textile strike is more and more taking on the appearance of civil war.

The salaries to be paid the new justices of the peace in Ontario are not likely to give the Federal Income Tax Department a great deal of extra work.

A sixteen-year-old golfer has been conspicuous in the United States amateur competition, thus driving out the last trace of the once-prevelent idea that golf was a game for players of mature years.

Port Arthur reports not an able-bodied man left on the relief lists there, and a lot of other municipalities would like some information from the head of the lakes as to how their trick was done.

Ontario gets into line with Alberta and Saskatchewan in having a farmer as Premier.—Lethbridge Herald.

Thank heaven the firing squads of Hitler and Hepburn are entirely different.—Kitchener Record.

THE OLD HOME TOWN

Registered U. S. Patent Office

By STANLEY

FOREIGN AFFAIRS

By H. W. L. MAHOOD

THE UNITED STATES Industrial Confusion (1)

CONFUSION may easily become confounding. On his return to Washington from his long sea cruise, President Roosevelt found the nation in a state of bewilderment. A large force had been left in Washington to work out plans for recovery. The country would have fared just as well had all of this vast number of picked men gone on a vacation with the President. He found unrest where he had thought to find content. Labor dissatisfaction in the United States is more than unrest. It is not the result of radical propaganda. It is the result of exploitation of the employee by the predatory employer. The objective of the labor groups is to share in the profits, recognition of the labor unions, the humanizing of all industrial conditions, just wages, reasonable hours, unemployment insurance, and old age pensions.

The present textile strike began with the walkout of thousands of alumina workers. Conditions were ripe for the walkout of nearly a million laborers. The United Textile Workers of America, 500,000 of them, by vote on August 17, decided to strike on September the 2nd, at 12:05 midnight.

The strike is on, as these lines are being written. Already some of the effects have been tabulated. Secretary Francis Perkins has reported that unemployment since the month of July has increased 3 per cent. That 359,000 workers have been added to the relief list. The loss in weekly wages during the same period is 10,460,000 dollars. A drop in wages means a market slump. A market slump means retarded recovery.

The behavior of the strikers, their restraint under great injustice for many years, will be thoroughly tested while negotiations are under way. A manlier group of workmen cannot be found in the whole world. Will Roosevelt advice that the government take over the industries remains to be seen

Affidavits by Workers (2)

In the article in The Examiner about Industrial Confusion in the United States the attention of the reader was called to some affidavits signed by textile workers in Alabama mills. Here is one:

I work in the finishing department of the Gardner Knitting Company as seamer. The production was so high, I could not make it. Many times I worked noon-hours and failed to punch my time-card from one-half day to a whole day per week.

Mr. Capshaw, my foreman, advised me to do this and told me I would be laid off if I could not make my production.

Here is another:

The percentage was so high I could not make it. It was much more in eight hours than it was in ten. Mr. McDaniels told me I could remain on at work if I would take care of my percentage by not punching my time-card. I always started to work fifteen minutes early in the morning and worked every day at noon-hour and, even then, couldn't make my percentage.

These are not exceptional experiences of the workers in mills in the state of Alabama. There are some conditions in Peterborough just as inhumane. If any of my readers wish to know where, investigate and gather facts first hand as I have done. Is this any concern of the churches? No. Just because they are dead asleep. Almighty God will wake them up some of these day, or He will remove the candlestick from their altars. That the churches should be so unconcerned and ignorant about conditions in some of the industries is a crying shame. The distance of the churches from actual human conditions in this age is alarming. Give us back the leadership of such men as Augustine, or John Knox, or Wesley, or William Booth. Then the church will once more function.

Popular Astronomy

A HUNDRED YEARS OF PURE SCIENCE

BY H. W. L. MAHOOD

A hundred years ago our predecessors transported themselves from one place to another as did the people in the days of Homer or Plutarch. For short distances they walked, or rode horseback, or were drawn by horse team. Seas and oceans were traversed by the oar or sailing vessel. The motive travel forces of the past one hundred years have been steam and electricity.

The harnessing of these forces of inanimate nature has transformed the modes of civilized nations' transportation. The transformation has been dramatic. The change has been on such a vast scale. No prophet arose to tell of its coming. The horse-drawn carriage did not evolve upward into the motor-car. Discovery and not evolution brought into being the mechanism of this electrical age.

Another advance was inaugurated by the harnessing of electricity. Production of commodities was increased on a vastly greater scale. The whole industrial system was new-made. Where men and animals toiled, now machinery hums. Unemployment began right there. Machinery lifted many burdens from human shoulders. At the same time it placed new burdens on society. With improved machinery the social burden grows heavier. And it will. The day of the great factory is here. The relationship between industry and society cannot remain as it is. As great a change in society as in industry is overdue.

One hundred years ago the wealthy could not command the luxuries and the comforts which are in this day within the reach of the poor. Speedy transportation has brought to our doors the most desirable products of the world markets. Sanitation has decimated the massacre of the innocents. The average duration of life has been surprisingly lengthened. The perils of surgical operations have become almost nil by the use of anaesthetics and antiseptics.

IN DAYS GONE BY

Items Taken From Old Fyles of The Examiner

SEPTEMBER 13, 1924.

Alderman Crowe represented Peterborough at the recent 24th annual convention in Windsor of the Canadian Union of Municipalities. ....There were fourteen children in the local Children's Shelter during the summer months, a report last night showed.

SEPTEMBER 13, 1914

Paving here will commence next week on Charlotte, George and Simcoe street....A movement is on foot to organize a Peterborough Civilian Rifle Club to encourage a knowledge of shooting here.

SEPTEMBER 13, 1904.

The Police here have been informed of a big robbery in Marmora last night when bonds worth $150,000 weer stolen from the bank of A. W. Carscallen....A meeting of the shareholders of the local Cold Storage and Provision Co. will be held tomorrow.

One-Minute Pulpit

Vow and pay unto the Lord your God; let all that be round about him bring presents unto him that ought to be feared.—Psalm 76:11.

READ THE WANT ADS

What's in The NAME

of Canadian Cities and Towns?

By FRANK H. WILLIAMS

PUNNICHY, SASKATCHEWAN

In the Sioux language this word means "a young, down chicken".

There is no record of why this name was chosen, but Osborne Scott of the Canadian National Railways says he understands the place got its name from a man named Heubach.

Heubach traded in and around Punnichy. He was red-headed and had a hooked nose. To the Indians he resembled an eagle, so they named him Punnichy, which is supposed to mean "Little Eagle".

The latter interpretation is more like the correct one.

ALL OF US

(By Marshall Maslin.)

IF I HAD WINGS—

If I had wings, I wouldn't have to wait for street cars.

If I had wings, I could fly in through the windows.

If I had wings, Rocky Mountain trails wouldn't mean anything to me; I'd fly through the clouds and come out on the other side and I'd circle the snowclad peaks and make the eagles envious.

And I wouldn't envy the aviators, if I had wings.

If I had wings, I'd swoop down and ride the wild horses of the desert and if they bucked me off I wouldn't mind because I'd zoom across the fields without any discomfort at all.

If I had wings, they'd be some trouble to me in a telephone booth and I don't know just what I'd do with them when I went to bed, but the advantages would far outweigh any minor inconvenience. . . . If I had wings, I wouldn't like the molting season so much, I suppose, though I could probably put the feathers on the market at fifty cents apiece. . . . But, of course, I wouldn't go on the vaudeville stage or into the movies because that would make me a professional.

If I had wings, I'd chase away the hawks that frighten the little birds and I'd perch on church steeples and I'd roar like Tarzan, but I wouldn't hover over any nudist colonies because if people want to go without clothes it's quite all right with me. . . . If I had wings and little girls lost their balloons I'd flap aloft and get them back again and wings would be a great help when little boys get their kites caught on telegraph wires. . . . If I had wings and people went to war I'd ascend to the heavens with a flaming neon-illuminated sword and make everybody think I was the Angel of Wrath and frighten everybody back home again. . . . If I had wings, I'd have to have special clothing with holes in the back. . . . I wouldn't carry the mail or take any regular job. I wouldn't tow advertising signs over football games. I'd avoid all gardeners with big hedge clippers. I'd dye my wings gold with nice red tips. And if city fathers should ask me to fly over children's May-pole parties or visit orphanages I'd be very glad to oblige because I used to live near an orphan asylum when I was a kid and still remember how wistfully those youngsters used to look over the high board fence.

But, of course, I'll never have any wings. When I was little and was "good" people used to say, "He must be sprouting wings!" . . . But they never did get past the sprouting stage.

A Thought

SELF-EXAMINATION

"Whatever you dislike in another person, take care to correct in yourself by the gentle reproof."—Sprat.

"If any speak ill of thee, fly home to thy own conscience and examine thy heart. If thou art guilty, it is a just correction; if not guilty, it is a fair instruction."—George Herbert.

ON THIS DATE

A DAY IN CANADIAN HISTORY

By Fred Williams

THE FIRST GENERAL SYNOD

On this date, in 1893, the first General Synod of the Church of England in Canada (the successor of which convened at Montreal yesterday) assembled at Toronto. It was the result of a conference held at Winnipeg in August, 1890, at which there were present seven bishops, thirty-three clergy and 25 laymen. Bishop Machray was appointed president of the conference with Canon Matheson (afterwards Primate) and Dr. Leo Davidson, Q.C., as secretaries. Two resolutions were passed: (1) That this conference is of opinion that it is expedient to unite and consolidate the various branches of the Church of England in British North America; (2) that in any scheme of union the conference affirms the necessity of the retention of provinces under a general synod. Charles Jenkins, Q.C., of Petrolea, one of the ablest laymen the Church of England ever produced in Canada, presented a memorandum of a proposed constitution which was adopted.

This provided for a general synod consisting of an upper house (the bishops) and a lower house chosen on a proportionate basis from the clergy and laity by the diocesan synods. The president, who was to be styled Primate, was to be elected by the bishops from among the metropolitans; the general synod was to have power to deal with all matters affecting the general interests of the church, but none of its canons of a coercive character was to be in operation until accepted by the provincial synods or by the synods of dioceses not included in a province.

This was the genesis of the General synod, which has met triennially since 1893. Dean Grisdale of Winnipeg was the chairman of the first General Synod which adopted three declarations: (1) A solemn declaration that the Church of England in Canada desired to continue an integral part of the Anglican communion; (2) preserving all rights, powers and jurisdiction of provincial synods; (3) leaving the retention or abolition of provincial synods to the provinces and the dioceses within such provinces.

On September 18 it was announced that the Bishop of Rupert's Land (Dr. Machray) had been elected Primate and it was agreed that the metropolitan of each province should be designated archbishop of his see.

This year's General Synod will have to select a new Primate of all Canada to replace the late much regretted Archbishop of Nova Scotia (Dr. Worrell). It will be in session for three weeks and has many vital problems to solve.

Character From Handwriting

By BLANCHE A. DRAPER

A Feature Conducted by Peterboroughs Leading Handwriting Analyist for the Readers of The Examiner

Full name and address (complete) must be given in all samples sent in.

**Mona Elliott,
R. R. No. 2, Norwood, Ont.**

Judging from the manner in which you sign your name, the rest of your writing almost seems to belong to a different type of person, so I shall not illustrate you too harshly even if you do possess "golden red hair and a fiery temper". I must say that I would not like to "step on your toes".

The lower loops do not tend to depict a very favorable characteristic, but at eighteen one is at the changeable stage so must be granted the benefit of the doubt.

Your 't' bars show rather an obstinate persistence which you could easily curb, were you to learn to give more than you take. Try paying a few compliments instead of throwing cold water, and above all else learn to assimilate knowledge; knowledge of a mental type, for an educated person has no reason to fear physical defects, and soon acquires many really worthwhile friends. However, I fear that you are perhaps a trifle careless as to your personal appearance at present, and if so, I would advise you to make the best of your good points.

People of your coloring should study carefully their color schemes: greens, browns, mauves and creams are very good kinds from which to choose. Freckles usually add charm to a clear skin, and pure soap and tepid water will keep your skin soft, but don't use too much powder after a wash, if you are in the habit of using any.

Last but not least, keep a good dictionary beside you and try to study a few words each day, for there is no shame in acquiring the habit of obtaining a little extra knowledge from a dictionary and if you write again I must insist that you mail it to the "Examiner" and not to my home.

Your birthsign is Libra the Balance. You are ruled by Venus and Friday is your lucky day. August and December are your lucky months and nine is your number.

**Mansell Elliott,
R. R. No. 2, Norwood, Ont.**

Your handwriting indicates a nervous temperament, and I am afraid that you are too young as yet for a real character delineation from your writing. You may find that you are interested in machinery and if so it would be well for you to learn all that you can about the trade while you are growing up. Your 't' crossings are very much like your sister's, but you disposition is much more steady.

You have a way of your own when you want things, and can be very pleasant, but on the other hand you will have to develop your character; learn to take the hard knocks, do good deeds and be a sport in every sense of the word.

Your lucky number is nine, your birthsign is Taurus the Bull; ruled by Venus. Friday is your lucky day and May and July are your lucky months.

**Hazel Armstrong,
Havelock, Ont.**

Your writing delineates you as anxious for success, but not absolutely certain in which line you wish to succeed.

In some ways you are obdurate in the expression of your ideas and refuse to concede even one little point. Then without any apparent reason you change and agree with every one. This characteristic has a tendency to make your friends wonder what your next move will be. You object to being bossed. Yet your type as a rule, require a leader, though not one who will say . . . you must.

You are most susceptible to the friendliness of others and respond instantly to a pleasant remark or compliment. When your sensitive feelings are hurt, they remain so for a long time and you wonder what there is in life after all. There is sufficient ahead of you to make it worth the living, for you possess talent and if led along the right channel, it will bring you happiness.

**Jack Skitch,
231 Dublin St., City.**

The handwriting as delineated on your sample for analysis, indicates that you are a person with keen perceptions, and that if you have anything to say, you say it with finality. Perhaps you are considered rather pointed in your remarks by others who do not quite appreciate your keenness of thought.

Your imagination is rather unusual for one of your age, but I do not think you let it get the better of you, because you are too intelligent for that.

I do not know if you are in training for literary work at present, but should you desire to undertake anything in that line, you will I am sure, find great pleasure in the prospect.

However, that line of endeavour is not absolutely essential to one of your ability, for you could take up public speaking or devote your time to lectures of a scientific nature.

The closely-knit, forward, leaning formations of the letters graphically describe that you can be most convincing in an argument or debate.

The outlines of the whole signature represents the fact that you can be secretive if you think it necessary, otherwise you are not, though you are reticent as regards personal affairs.

GRAIN AND PRODUCE REVIEWS

MONTREAL PRODUCE

Egg and butter prices halted their rise on the Montreal Produce and Dairy Market yesterday.

Butter was slightly easier in price, fresh No. 1, in cariots or less, being quoted yesterday at 20c to 20¼c a pound, as compared with 20c to 20½c a pound Tuesday. To retailers, small lots brought 21c a pound for solids and 22c for prints, unchanged. Receipts totalled 1,004 boxes.

The cheese market also tended slightly easier, Ontario colored being priced at 9¾c to 10c a pound against 10c straight, and Quebec cheese was 9¾c to 9½c a pound, in comparison with 9¼c straight. Arrivals totalled 1,276 boxes.

Graded shipments of eggs in cariots or less were 31c to 32c a dozen for A-large, 29c to 30c for A-medium, 20½c to 21c for B, and 19c to 19½c for C. Receipts were 867 cases.

New Quebec potatoes continued to be priced at 45c to 50c per 80-pound bag of No. 1 grade.

CHICAGO GRAIN

Suffering from a sinking spell in the late transactions, wheat prices yesterday underwent material downturns that more than offset early gains.

Lack of any aggressive buying was chiefly responsible for late weaknesses of wheat values. Besides the gain markets were unsettled, owing to a sharp break in United States Government bonds, and as a result of Winnipeg reports that a small lot of Canadian wheat had been sold to the United States.

Wheat closed unstable at the day's low point, 1c to 1⅜c under Tuesday's finish: December, new, $1.06⅛ to $1.06¼, corn, ¼c to ⅜c down; December, new, 79¼ to 79⅜c; oats unchanged to ⅝c lower, and provisions varying from 2c decline to 7c advance.

WINNIPEG GRAIN

Depressed by heavy hedging sales, wheat prices sagged 1⅛c to 1c on the Winnipeg Grain Exchange yesterday, despite good buying from undetermined sources.

October wheat ended at 83½c, December at 84⅝c, and May at 88½c. Traders viewed the decline as a fairly good showing in view of heavy short sales against Tuesday's country deliveries, which were over the 4,000,000-bushel mark.

Exporters confirmed only small sales of Canadian wheat abroad. There was a general belief among usually well-posted traders that the October and December futures were being accumulated by large interests intending to ship the wheat or grind it into flour.

Apart from a good demand for Durums for shipment to the United States, interest in various grades of cash grains was indifferent. Coarse grains sagged with wheat.

Futures:

Wheat—	Open	High	Low	Close	Prev. Close
Oct.	84⅝	84⅝	83½	83½	84⅝
Dec.	85½	85½	84⅝	84⅝	85⅝
May	89⅝	89⅝	88⅝	88½	89⅝
Oats—					
Oct.	47⅛	47⅛	46⅝	46⅝	47⅛
Dec.	46⅝	46⅝	46⅛	46⅛	46⅝
May	48⅛	48⅛	47⅝	47⅝	48⅝

Teck Hughes Shows Stronger Tone--Moderate Gains

MARKET QUOTATIONS

QUOTATIONS COMPLETE TO CLOSING TIME

Toronto Stocks
BIGGAR & CRAWFORD

	High.	Low.	Close.
Abitibi	100-125	....	....
Con Bake	8-8½	....	....
Br Am Oil	13⅞	13⅝	13⅞
Beauharnois	5½	....	....
Can Bread Co	2-2¾	....	....
Bldg Prods	21½	....	....
Bell Tel	118	117¾	117¾
Burt F N	30-31	....	....
Brazilian	10½	10⅜	10⅜
Brewers & Dists	70	....	....
Brewers Corp	8½	8⅛	8⅛
B C Power A	36¾B	....	....
Can Bud	10	9⅞	9⅞
Can Cem	6¼	....	....
C P R	13⅛	12⅞	12⅞
Can Dredge	21¼	....	....
Can Car and F	6¼	6	6
Can Canners	5¼-5½	....	....
Can Oil	13-14	....	....
Can Malt	30½	30	30½
Cockshutt	6	....	....
Dom Bridge	31	....	....
Dist Seagram	15	14¼	14¾
Dom Stores	16-16¾	....	....
E Electric	9⅞S	....	....
Ford A	19	18¾	19
C G E	150B	....	....
Can Gypsum	4½-4⅞	....	....
Cons Gas	190	....	....
Goodyear	124¼	124	124¼
Ham Bridge	5B	....	....
Walk G and W	25½	24⅝	25
Int. Nickel	24	23¾	23¾
Int. Utitl. "A"	2⅞	..	..
Int. Util. "B"	150b	..	..
Ind. Alcohol	8⅝	8⅜	8½
Imp. Oil	14⅜	14⅛	14¼
Imp. Tobacco	11⅝	..	..
Con. Smelt	129	127½	129
Laura S.	58s	..	..
Loblaw "A"	17¼	17⅛	17⅛
Mont. L. H. & P.	32½	..	..
McC. Frontenac	13⅜	..	..
Massey-Harris	4¼	4	4⅛
Moore Corp	13½-14	..	..
Page Hersey	65-7	..	..
Power Corp	10⅛⅛	10	10⅛
Photo Eng.	19½-⅞	..	..
Sup. Petro	23½	23	23
Standard Paving	1	..	..
Tip-Top Tailors	7b	..	..
C. Vinegar	25½b	..	..
Wineries	6	6	6
Waterloo	75-100	..	..
Winnipeg Elec.	2⅜-3	..	..
Walker Brew	7⅜	..	..
Weston's Ltd	46	44½	44½
Steel of Can	33⅜	..	..

Toronto Mining
WATSON, WALLACE & CO.

Sales—609,000.	High	Low	Close
Acme	18	18	18
Alexandria	1⅝	1¼	1¼
Aldermac	16	15	16
Algoma	7½	7½	7½
Amity	1½	1½	1½
Anglo Huron	405	405	405
Ashley	43	40	40
Bagamac	10½	10¼	10¼
B.E.A.R.	25	25	25
Bobjo	47	45	45
Braylorne	1475	1475	1475
Brownlee	3	2⅞	3
Bunker Hill	5	6	5
Buffalo Ank.	365	365	365
Can. Kirk.	6½	5½	6⅛
Can. Malart.	70	70	70
Castle Treth.	56	55½	55½
Central Patricia	114	108	112
Columario	27	25½	25½
Chem. Research.	155	140	155
Dome	4160	4125	4160
Eldorado	248	237	245
Falconbridge	380	380	380
God's Lake	222	215	220
Goldale	21½	20½	20½
Graham Bousq.	7½	7	7½
Granada	57	57	57
Greene Stab.	71	70	71
Gunnar	202	195	195
Halcrow-Sw.	12	12	12
Harker	8¼	8	8¼
Hollinger	1880	1860	1880
Home Oil	87	85	87
Howey	124	120	124
Jackson Manion.	34½	34	34
Kirk. Cons.	37	36½	37
Kirk. Lake	65	62	65
Kirk. Townsite	24	23	23½
Lakeshore	5500	5425	5425
Lee Gold	9½	9	9
Lebel Oro	7½	7¼	7¼
Little Long L.	600	580	600
Malrobic	3	3	3
Man. and Tast	31	30	30
Macassa	280	270	280
Maple Leaf	25½	25	25
McIntyre	4310	4310	4310
McKenzie	148	136	143
McMillan	65	63	64
McVittie	46	44	46
McWatters	48	47	48
Mining Corp.	166	165	165
Moffat-Hall	4⅞	4½	4⅝
Nipissing	252	250	252
Noranda	3920	3880	3880
North. Canada	29	28¼	29
Paymaster	26	26	26
Parkhill	30¾	28½	30¾
Pioneer	1175	1175	1175
Pend-Oreille	55	55	55
Premier	122	118	118
Pickle Crow	163	155	159
Read Anthier	142	130	142
Reno	83	82	82
San Antonio	505	460	499
Sherritt	60	58	60
Siscoe	257	254	256
South Tib.	10½	9½	10¼
St. Anthony	57	54	55
Sudbury Basin	152	150	152
Sud. Mines	6¾	6¾	6¾
Sylvanite	281	265	280
Stadacona	34	34	34
Teck Hughes	560	525	540
Thompson Cad.	48	48	48
Towagamac	36	35	36
Ventures	99	98	99
Wainwright	91	90	90
Waite-Amulet	80b	..	..
Wayside	9	8½	9
White Eagle	19½	18½	18½
Wright Harg.	910	870	880

UNLISTED

MacFarland	42-43
Gt. Bear Dev.	3-10
Long Lac Lagoon, asked	33
McLeod Cockshutt	76-76¼
Mosher	30½-31½
Roche Long Lac	20-22
Toburn, asked	155
Bankfield	101-103
Dunlop Consol.	4¾-5
Sakoose	31½-35
Smelter Gold	21½-22

New York Stocks
BIGGAR & CRAWFORD

	High	Low	Close
Atchison	49½	48¼	49
Auburn Auto	23¼	22⅛	22⅞
Allied Chem	126⅝	126	126
Am Can	97⅛	96⅜	96⅜
Am Smelt	35	33½	33¼
Am Rad & SS	12½	....	....
Am & For Pwr	6	....	....
Am Tel & Tel	110⅜	110⅛	110½
Am Roll Mills	16½	....	....
Anaconda Cop	11⅝	11⅛	11⅛
Balt & Ohio	15¼	15	15
Bordens	24⅞	24½	24½
Byers, AM	16	....	....
Bendix Avn	12¼	12	12
Beth Steel	28¼	27¼	27¼
Briggs	16⅛	15⅞	16⅛
Canada Dry	14⅛	14⅜	14⅜
Can Pacific	13⅛	....	....
Case, J.I.	40	....	....
Chrysler	31⅞	31⅛	31⅛
Columbus Gas	8½	8⅛	8⅛
Cons. Oil	26¼	25⅞	26
Com. Solvents	19¼	18⅝	19
Dupont	87⅛	85½	86
El Bond & Share	10	....	....
Elect Auto L	22½	21¾	21¾
Freeport Tex	28	27½	27½
Gen. Electric	18	17⅜	18
Gen. Food Prod	29½	....	....
Gen. Motors	28½	28	28½
Gillette Saf. Raz	11⅜	11	11
Goodyear	20½	....	....
Int. Harvester	25⅝	25⅛	25⅝
Inter. Nickel	24⅞	24⅜	24⅜
Inter. T. & T.	9	8⅞	9
Johns-Manville	43½	43¼	43½
Mont. Ward	24¼	23⅞	23⅞
Mack Truck	23½	..	..
Nash Motors	13⅜	..	..
N. Y. Central	21⅜	20½	20½
National Biscuit	31⅛	..	..
Phillips Pete	15⅞	15⅜	15⅞
Pack. Motors	3⅝	3½	3½
Penn. Ry.	22⅜	22⅛	22⅛
Radio Corp.	5¼	..	..
Sears Roebuck	37⅛	36⅜	37⅛
Simmons Bed Co	9½	9¼	9¼
Stand. Brands	19½	19⅛	19⅜
Std. Oil of N.J.	42⅞	42⅜	42⅜
Socony-Vac.	13⅞	13⅝	13⅝
Studebaker	3	..	..
South. Pacific	17⅞	17⅛	17⅛
Texas Corp.	21⅞	21⅝	21⅞
Timken Roll. B.	27½	..	..
Texas Gulf Sul.	34½	34⅛	34⅜
Union Carb.	41⅛	40½	41⅛
United Corp.	3⅝	3½	3⅝
U.S. Rubber	15½	15⅛	15⅛
U.S. Steel	32⅞	31⅝	31⅝
Vanadium Corp.	16	..	..
Westinghouse	32	31⅛	31⅛
Warner Bros.	4¼	4⅛	4⅛
Yellow Cab	3¼	..	..
Woolworth	43⅞	47⅛	47⅛
National Dis.	19⅞	19⅛	19⅛

Grain Quotations
LEEMING AND LEEMING
Phones 2786 and 2787

WINNIPEG WHEAT.

	Oct.	Dec.	May
High	84⅝	85	88⅞
Low	83½	84⅛	88⅛
Close	84⅛	84⅝	88⅜

CHICAGO WHEAT.

	Sept.	Dec.	May
High	105⅝	106⅛	107
Low	104⅜	105⅛	105⅞
Close	105⅝	106⅛	106⅝

BOND LIST
WATSON, WALLACE & CO.

1936	105 -105⅛
1937	110⅛-110⅝
1941	110⅜-111¼
1952	104 -104½
1958	107¼-107½

PROVINCE OF ONTARIO.

1948	111⅛-112

BLAST SAVES MAN'S LIFE AS HIS HOUSEBOAT BURNS

WALLACEBURG, Ont., Sept. 13 (C.P.)—Explosion of a can of bug-aboo preparation for exterminating insect pests, saved the life of Fred Teeter, 66, when his houseboat burned to the water's edge at Highbanks Walpole Island, early Wednesday morning.

The loss is covered by insurance.

Cause of the fire is unknown. The noise of the explosion awakened Teeter who found his houseboat filled with smoke. He managed to climb on top and shout for help. Two Indians responded and the burning houseboat was cut loose when flames threatened to damage a large dock. The blackened hulk was drawn in after the fire burned itself out.

MR. HAWTHORNE APPOINTED

Mr. William Anderson of Round Lake, who has been the Colonization Road Inspector for Peterborough County for the past eleven years, was notified on Saturday last that he had been dismissed, and that Mr. James Hawthorne of Dummer, the Liberal candidate in the recent provincial election, had been appointed in his place.—Havelock Standard.

STRONGER TONE IN TECK HUGHES

Moderate Gains Scattered Through Secondary Gold Group Issues.

BASE METALS STEADY.

TORONTO, Sept. 13 (CP).—The mining market steadied today and achieved some minor recoveries from yesterday's slump which was led by Teck Hughes. Teck today was in better form though it failed to improve on the previous closing price of 5.45. Early in the day it sold down to 5.25 and then slowing, moved up to 5.45 on heavy turnover. Moderate gains were scattered through the secondary gold group, while base metal and silver stocks were slow and steady.

DESIRE TRADE PACTS WITH U.S.

Canadian Chamber of Commerce in Favor of Reciprocity.

CONVENTION ENDS.

By SAM G. ROSS
(Canadian Press Staff Writer)

WINNIPEG, Sept. 13. (CP).—Under the presidency of A. O. Dawson of Montreal, the Canadian Chamber of Commerce to-day planned action to implement its declaration of policies in favor of reciprocity of trade with the United States, economy in government and a national policy for unemployment relief.

Completing its program on schedule, the ninth annual convention of the Chamber wound up its general sessions at a banquet tendered by the Manitoba government last night.

The credentials committee, reporting 184 accrediated Canadian representatives and a dozen from the United Kingdom and the United States, termed the convention the most successful yet held.

Chief in the work of the convention was the adoption of the report of its policy committee as submitted by J. H. Woods, Calgary, a former president, and R. J. Magor, president of the Montreal Board of Trade.

The report urged the Canadian and United States governments to explore avenues to effect mutual concessions in trade from which both countries would benefit. It approved proposals for a trade mission to China with a view to developing Canadian trade and it approved all steps directed at extending markets for Canadian products.

Greater economies in government through reduction of membership of the Federal cabinet, House of Commons, Senate and Provincial legislatures was advocated. Elimination of duplicatory taxation was urged. Conferences between Federal and Provincial representatives to end overlapping of work were advocated.

TORONTO.—Two youths early today slugged William Mungour and robbed him of $195 after following him from a hotel beverage room. Members of Mungour's family found him at the door of his home.

The youths saw Mungour's money while he was drinking beer. They asked him to buy drinks but he refused.

GENEVA.—Arthur Henderson, president of the World Disarmament Conference, has left Geneva and the cause of disarmament has been definitely put off for an uncertain period. Henderson informed League delegates before his departure he hoped to convoke a meeting of the Steering committee in November to consider the next steps to be taken.

PRINTING

BUSINESS houses lining up for Fall activity are ordering all their job printing from us. We have a strong reputation to back us up when we say—we can give service at lower cost!

PETERBOROUGH EXAMINER

Livestock-Produce Quotations

TORONTO CHEESE

TORONTO, Sept. 13 (C.P.)—The Toronto Wholesale Cheese Market was quiet to-day, with dealers buying large, colored, paraffined and government grades at 10¼c.

Wholesalers offered cheese to retailers at the following prices: New large, 11¾c twins, 12c; triplets, 12¼c. Old, large, 17c; twins, 17¼c; triplets, 17½c. Medium, large 15c; twins 15¼c; triplets 15½c.

TORONTO PRODUCE

TORONTO, Sept. 13 (C.P.) — Wholesale prices on produce delivered at Toronto as supplied by the United Farmers Co-operative Co., here to-day were:

Eggs—Special grade "A1" large, doz., 39c; grade "A" large, 27c; grade "A" medium, 24c; grade "B" 19c; grade "C" 16c. Churning cream, No. 1 lb., 16c; No. 2, lb., 16c. Butter, No. 1 solids, lb., 20c; No. 2, solids, lb, 19½c.

Ontario Cobbler potatoes, bag, 55c.

FRUITS AND VEGETABLES

TORONTO, Sept. 13 (C.P.) — Wholesale prices on fruit and vegetables as supplied by White and Co., were reported unchanged today with the exception of Canadian peaches, which were quoted at: No. 1, leno basket, 65c to 75c; No. 2, leno basket, 50c to 60c; selects, 75c to 80c.

ONTARIO HOG PRICES

TORONTO, Sept. 13.—(CP)—Bacon hog prices dropped from 30 to 50 cents today with the greatest loss record at Hull. Brantford price showed a lossof 20 cents from the last quoted price. Smaller losses were recorded elsewhere and some points reported prices unchanged.

Today's quotes from various points follow: Hull, $8 down 50 cents; Brantford, $8 down 20; Peterborough, $7.85, down 40; Stratford $8.25, unchanged; Kitchener, $8.25 to $9.25, unchanged. London $8 to $8.15 down 20.

MONTREAL PRODUCE

MONTREAL, Sept. 13. —(CP)— Eggs: Grade A large 31c; grade A medium 29c; grade B 20½-21c; Grade C 19½c. Butter: No. 1, 20c. Cheese: Ont. C. & W. 9¾-10c; Quebec C. and W. 9¾-½c. Potatoes: New Quebecs 40-50c.

TORONTO LIVESTOCK

TORONTO, Sept. 13 (CP).—Trading on the Toronto Livestock Market was very slow up to the early afternoon, with only about 100 head of cattle sold. Receipts were very light and 400 head were left over from yesterday's market. The calf market was steady. Hogs slid 15 cents lower. Sheep and lambs were steady.

Common to medium butcher cattle brought $2.25 to $3.75. Canners and cutters sold from $1.00 to $1.50 and a few bologna bulls brought $1.00 to $2.00.

The calf market was steady from $6.00 to $7.00 for choice vealers. Hogs, after an unsettled opening, sold 15 cents lower at $7.85 f.o.b. off truck for bacons, and at $8.60 off car.

The lamb division was steady at $5.75 for good ewes and wethers and at $4.75 for culls and bucks. Good, light sheep brought $2.50 to $3.00 per cwt.

Exchange Rates

Exchange rates at 3 p.m., E.D.T. today were:

Pound sterling in Montreal, 4.86.
U.S. dollar in Montreal, 97 1-16.
Pound sterling in New York, 5.00 7-8.
Canadian dollar in New York, 1.03-1-16.

FREED IN ASSIZE COURT MUST FACE MAGISTRATE

KITCHENER, Ont., Sept. 13 (CP) —James Gettas, Kitchener restaurant-anteur, who was acquitted of a charge of criminal negligence at the fall assizes here yesterday, must now face a police court charge of failing to return to the scene of an accident. The information is returnable on Saturday.

It arises from the same accident as the more serious one on which he was acquitted, Provincial Traffic Officer Lemon losing his life when he was struck by a car driven by an unknown person on March 11th on the Preston-Kitchener highway.

British University Debaters

Touring Canada during the coming fall, this Oxford-Cambridge University debating team, consisting of R. Crichton, Baliol College, Oxford (RIGHT), and Leslie Jackson, Trinity Hall, Cambridge (LEFT), will engage in debates with university teams all across Canada. They are traveling under the auspices of National Federation of Canadian University students.

CLOSER RELATIONSHIP IS URGED FOR LABOR IN BRITAIN, CANADA, U.S.

C. W. CHURCHILL IS APPOINTED

C. W. Churchill, whose appointment as General Sales Manager of the Chrysler Corporation of Canada Limited was announced by Jno. D. Mansfield, President, at a reception given at the Royal York Hotel, Toronto, on Tuesday, August 29th, 1934.

Mr. Churchill will direct the Merchandising, Advertising and Service of all Divisions of the Corporation. His appointment will strengthen, but in no way alter, the direction of the Dodge-DeSoto and Chrysler-Plymouth Divisions.

Workers Must Unite as Capital Knows No National Obligations, Congress is Told.

MANY SUGGESTIONS

(By Harold J. Fair, Canadian Press Staff Writer)

TORONTO, Sept. 13 (C.P.) — Necessity for close relationship between organized labor in Great Britain, Canada and the United States was urged upon the Trades and Labor Congress of Canada at their convention here to-day, when Joseph P McCurdy of Baltimore and John Marchbank of London, England, delivered their fraternal addresses bringing greetings from the American Federation of Labor and the British Trade Union Congress.

"Capital knows no national obligations, so the workers of both countries must join hands in the struggle of the coming months, Mr. McCurdy declared.

Delegates heard these fraternal addresses after they had waded through a weighty list of resolutions in the early part of the morning.

Among the recommendations were demands for abolition of one-man street cars, placing of two drivers in Ontario transport trucks, accident insurance for Quebec motorists, and licensing of barbers in Ontario Municipalities of more than 1,000 population.

Opposition of the Congress to immigration into the Dominion was reiterated, and it desired revision be made in the Alien Labor Act. The Congress proposed administration of the Act be placed with a Minister of the Government.

In the afternoon the delegates were entertained at a scenic drive around the city.

MILD RECOVERY IN INDUSTRIALS

Most of Interlisted Issues and Active Domestic Listings Add Fractions.

BREWERY ON UPSIDE.

TORONTO, Sept. 13 (CP).—Industrial stocks achieved a mild recovery today, most of the interlisted issues and the active domestic listings adding fractions in scattered afternoon trading. Distillery, implement, brewery, steel and miscellaneous shares were on the up side at the close. Volume bulked mainly in Brewing Corporation Common, Nickel, the two Walker issues and Distillers Seagrams.

TESTING AUTOGIRO TO GUIDE TRAFFIC

Police Try Low-Flying Aircraft as Aid to Control of London Streets.

LONDON, Sept. 13 (C.P.).—Scotland Yard is making experiments with an autogiro as a possible help in dealing with traffic control. For the purpose of these experiments the Air Ministry has relaxed the regulation that machines shall not fly over London below 6,000 feet.

During his maiden trip on the autogiro Assistant Commissioner Howard Tripp, head of the traffic department of the Metropolitan Police, at times dropped as low as 800 feet. Twice he flew the length of Oxford Street, then gave his attention to Regent Street and Trafalgar Square.

"It is too early yet to say anything definite," said the Commissioner on landing. "There may be tremendous possibilities in regard to aerial traffic control. We have used autogiros quite a lot in connection with the races at Epsom and also at the Air Force Pageant. Traffic problems cannot be solved locally. When there was a big hold-up at Westminister just recently we traced the source of it to Kennington, nearly two miles away."

Market Closing On All Exchanges

WALL STREET.

NEW YORK, Sept. 13 (AP).—Listless trading prevailed on the stock market today. Fractional gains predominated, but changes generally were narrow. American Telephone (Ex-dividend), U. S. Steel and many other leading issues were about unchanged. Du Pont and American Can rose a point each. The late tone was steady. Transfers approximated 350,000 shares.

MONTREAL EXCHANGE.

MONTREAL, Sept. 13 (CP).—The trend was irregular on the Montreal Stock Exchange at the close today. Fluctuations were narrow and volume continued light.

International Nickel was up 1-8 to 23 7-8. Brazilian Traction declined 3-8 to 10 1-8. Canadian Pacific was steady at 13. Dominion Coal Preferred was 9 1-2 points higher at 89 1-2 and Canadian Hydro Electric Preferred gained 1-2 at 68 1-2. Bank of Montreal advanced a full point to 200. Hollinger was up five cents at 18.80.

FINAL CURTAIN FOR COMEDIAN

(Continued from Page 1)

he gave an imitation of President "Teddy" Roosevelt at the battle of San Juan was an original conception of his.

"Comedy has always been my strong forte," he said. "I never had a desire to play lovesick heroes nor heavy tragedy roles. If I can keep the people out front amused and entertained I am thoroughly satisfied."

His character parts were many and difficult yet they were almost invariably handled in a manner which brought much favorable comment from the papers and critics of the profession. Even as death took him from the theatrical world, a new character part was being planned for him. It was the intention of Cohan and Harris, the widely-known producers, to feature him in a new tour of "Little Johnny Jones" this coming season. But the final curtain has fallen for the man who started as an ambitious youngster in Peterborough almost 50 years ago.

Telling of Vacation

As he passed away, Danny was telling the manager of the Markwell Hotel, a favorite actor's hostel on West 49th Street, how much he had enjoyed his vacation in Peterborough. He came here in April and returned to New York only ten days ago. Fond of fishing and the other vacation entertainments of this region, he was a regular summer visitor.

His death marks the third bereavement in the family in the past two years. Miss Lillian Simons and Mrs. Fred Shannon, both sisters of the deceased, passed away within a short period.

Danny was an Elk, enjoying membership in a New York branch of the organization. In Peterborough he was a member of the Knights of Columbus. He also had a wide circle of friends in his profession through membership in the National Vaudeville Actors' Association.

Richard, a surviving brother, made a hurried trip to New York last night on receipt of the tragic news. The actor is to be laid to rest in St. Peter's Cemetery here, it has been decided, but definite funeral arrangements have not been made.

IT PAYS TO ADVERTISE

Thorncliffe Entries

(Friday, September 14).

First Race

The Somme, claiming, $700, 3-year-olds, 6 furlongs (10):

Purple Gold 101, X-Havergal 96, Assyrian Lad 103, Socialite 110, Exhibition 106, X-Nourrice 105, X-Mass Miss 98, Legionary 103, Gaffing 103, Irish Kid 103.

Second Race

The Simmons Florist, $700, 2-year-olds, foaled in Canada, 5½ furlongs (12):

Parma Violet 106, Fay Vixen 106, A-Gay Sympathy 106, A-Sally Fuller 106, Diamond Digger 112, B-Calico Miss 115, Faine 110, Rosesilla 106, Citation 110, B-Epirurus 109, Rightfoot 113, Leo D. 118.

A-E. F. Seagram entry.

B-R. S. McLaughlin and Charles Robson entry.

Third Race

The Hill 60, claiming, $700, 3-year-olds, 6 furlongs (10):

Pot au Mint 108, Port Royal 108, Alcodema 108, Hey Kelly 106, X-Gibabie 96, Fanny 110, Mindreader 110, Missouri Jim 106, Diseur 113, Westy's Butler 110.

Fourth Race.

The Dardenelles, claiming, $700, 3-year-olds and up, foaled in Canada, 7 furlongs (12-1):

X-Sleaford 93, Bald Crest 112, Thermal 97, Hidden City 102, X-Candy Pot 94, Foggy Dew 99, Lady Marnock 109, Attic Bird 99, By the Sea 105, Acajou 109, X-Colored Artist 94, Canny Age 115; also eligible, X-Imadud 86.

Fifth Race.

The I.O.O.F., claiming, $700, 3-year-olds and up, one mile and a sixteenth (8):

True Sentiment 106, Lillybet 103, Meridian Queen 103, Mrs. Foster 113, Sue Jones 107, Relativity 107, Caryldon 106, Upset Lad 106.

Sixth Race.

The St. Julien, claiming, $700, 3-year-olds and up, one mile and an eighth (11):

Soil Gills 108, Washington Rose 110, Gift Roman 100, A-Troubanova 113, George de Mar 113, X-Southern Sea 90, Top Hattie 113, X-Fair Dawn 108, X-Dark Ayr 105, A-Even Stephen 113, Bold Bendigo 113.

A-Erindale Stable entry.

Seventh Race.

The Chateau Thierry, claiming, $700, 3-year-olds and up, foaled in Canada, one mile and a sixteenth (12):

X-Sir Michael 102, Doer 107, Royal Vintage 106, Royal Ranaher 110, Mish Mash 110, Tabson 105, Zakuska 100, Kebbie 103, Sea Kale 106, Dan McCrimmon 105, Rock Roma 103, Malabar 100.

X-A.A.C.

Weather cloudy; track sloppy.

MURRAY'S SELECTIONS

AT THORNCLIFFE

First Race—	Second Race—
Exhibition	Calico Miss
Legionary	Gay Sympathy
Irish Kid	Expirurus
Third Race—	**Fourth Race—**
Missouri Jim	Canny Age
Mindreader	Bald Crest
Westy's Butler	Lady Marnock
Fifth Race—	**Sixth Race—**
Caryldon	Top Hattie
Relativity	Even Stephen
Meridian Queen	Dark Ayr

Seventh Race—
Tabson
Sea Kale
Royal Rancher.

Thorncliffe Results

First Race

The Marne, $700, claiming, 3-year-olds and up, foaled in Canada, 6 furlongs.

1. Doer, 110, (G. Watson) $19.35, $8.70, $5.00.
2. Becautious, 114, (Smith) $9.40, $5.00.
3. Assyrian Lad, 107, (Beecroft) $3.60.

Time 116 2-5.

Lost Spirit, Princely Pal, Jolly Sea, Malabar, Lady Hilda, Tannia, Earthen Jar, Meddle, Fess also ran.

Second Race

The Vimy Ridge, $700, 2-year-olds, foaled in Canada, 6 furlongs.

1. Dainty Rose, 112, (Snider) $13.85, $3.90, $2.45.
2. Beechview, 112, (Thomas) $3.15, $2.40.
3. Eileen D. 115, (Mann) $2.60.

Time 116 4-5.

Big Dollar, County Court, The Staff, Vial, Herculaneum also ran.

Third Race

The Jutland, $700, claiming, 3-year-olds and up, 7 furlongs.

1. Golden Princess, 110, (Mulrooney) $13.60, $6.25, $6.50.
2. Visionary Hour, 110, (Woods) $5.90, $4.90.
3. Hoursend, 95, (G. Watson) $6.50.

Time 1.30.

Jack D'Or, Top Shot, Upset Lad, Cherry Point, Jean Gaffney, Londsun, Timon, Lace Shawl, Hanover Jean also ran.

REVOLVING INSURANCE FUND IS SUGGESTED FOR FARMERS

Would be Built Up in Good Years to Tide Over Lean Seasons.

STILL RETAIN FAITH

By SAM G. ROSS
(Canadian Press Staff Writer)

WINNIPEG, Sept. 13. (CP).—Establishment of a revolving insurance fund for farmers, built up in properous years to tide over lean season, was suggested to the ninth annual convention of the Canadian Chamber of Commerce yesterday by R. A. Wright, Drinkwater, Sask., president of the Western Canada Live Stock Union.

Importance of wheat in the national welfare was detailed by R. S. Law, Winnipeg, president of the United Grain Growers, Ltd., and the relation of population, employment and agriculture was presented by C. W. Peterson, Calgary. Revision and unification of company law was urged by W. R. Cottingham, K.C., Winnipeg, chairman of the Manitoba Public Utility Board.

The whole of the morning session emphasized the close relation of business and agriculture, the speakers pointing out the welfare of one depended on the welfare of the other. Mr. Cottingham's address reviewed public protection in the sale of securities, and the state's responsibility in demanding proper presentation of facts of ventures was cited.

In the face of drought, grasshoppers, soil drifting and other plagues, the western farmers were still in the field with a stubborn faith in the future, he declared. They were doing their job well and efficiently under the conditions. Because of the poor conditions, the time was ripe to "stop, look and listen" and put agriculture in a healthy condition.

Packers Will Handle West's Surplus Stock

WINNIPEG, Sept. 13 (C.P.) — Hon. D. G. McKenzie, Manitoba Minister of Agriculture, in a statement to-day threw further light on the plan to dispose of surplus cattle in the drought areas of Manitoba and Saskatchewan. Alberta may also be included in the scheme.

Mr. McKenzie's statement said a co-operative policy had been agreed upon by Hon. Herbert Weir, Dominion Minister of Agriculture; Hon. J. G. Taggart, Minister for Saskatchewan, himself; managers of Winnipeg packing plants, and the Canadian railways, whereby surplus cattle from the drought areas of Southwestern Manitoba and Southeastern Saskatchewan will be disposed of through the packing plants.

One stipulation in the statement of the terms was that "Packers will process cattle at cost and market product insofar as possible outside the boundaries of Canada." Another said "total net proceeds of sale of processed cattle and offal will be returned to the primary producer."

LOOK BEFORE YOU BUY
See page 19

ONTARIO WEEKLY BANK CLEARINGS

Peterborough	$ 663,550
Brantford	672,795
Kingston	550,622
Kitchener	851,821
London	2,166,707
Sudbury	760,290
Toronto	$117,500,110

HOLY MAN OF POLISH JEWS DECLINES VISIT ON SABBATH

Fifty Thousand Followers Bring All Problems to Revered Patriarch.

IS IRISH LANDLORD

By PIERRE VAN PAASSEN,
Central Press Canadian Writer

GORA-KALVARIA, Poland, Sept. 13.—The Tsaddik of Ger would not receive me because I had travelled out from Warsaw—on the Sabbath. He sent out word by one of his secretaries counselling me to read the ten commandments. The Tsaddik is a renowned religious authority and a miracle-worker, hence a famous man to those who believe in miracles. He also gives advice on money transactions, matrimonial matters, infant hygiene, politics, real estate deals, talmudical questions, love, diet, the life hereafter, and runs a lottery in his spare time. In short, a man to be respected. Some call him holy.

Since it is worth as much as your life to pull a coin from your pockets on Saturday in this all-Jewish hamlet, and nothing is to be bought, not even a crust of bread, I had to return to the Polish capital hungry and uncured of the indigestion attacks which have plagued me after eating roasted horse-meat in a gipsy camp. In strolling through the village I noticed, however, that all the taprooms—there must have been ten of them—were open. Schnapps was to be had, and was being had by many. "How do you manage to sell schnapps when you are not supposed to do business on the Sabbath?" I asked a tavern-keeper with a beard like Ezekiel.

"I don't do business on the Sabbath," the man retorted indignantly. "You don't see anyone paying here, do you?"

"Free schnapps on the Sabbath, then?" I asked.

Riches for Holy Man

"No, of course not," he said. "Free schnapps on no day. To-morrow is Sunday. To-morrow the customers pay. But strangers are excepted. They don't get schnapps because they might be gone to-morrow." You will observe, I hope, that I had not asked for any schnapps . . . yet.

The name of this town is Gora-Kalvaria in Polish. The Jews call it Ger. They are not fond of the second part of the name, which is understandable. The Tsaddik of Ger has 50,000 followers, but not a single one of them lives in Ger. I never came across a more perfect confirmation of the saying that a prophet is not without honor in his own country.

On Fridays the Tsaddik receives petitions. They run all the way from a prayer to cure a little girl of tuberculosis to a request for advice on how to delay payment on a promissary note. In both cases he says: "God will help!" One of his secretaries collects the fees in advance. The Tsaddik is the biggest landowner for miles around. He also owns the local bank. The Polish government treats him as if he were a grand duke. The Tsaddik's 50,000 followers have 50,000 votes. Poland is a democracy.

I caught a glimpse of the Tsaddik as he made his way forward to go to dinner at a friend's house. He was a burly man with a red beard and was dressed in a long black cloak. Five of his assistants were necessary to elbow passageway for him through the crowds. Not only did people, especially women, crowd forward to touch the hem of his garments, they flung themselves down to kiss the spots where his feet had trod.

Not Miraculous to Tenants

His house is the only brick building in the locality. Before that house the lame and the blind camp for days to have a word with the wonder-worker. They are the poorest of the poor, Jews who have travelled from all the sombre corners of Poland. It is a habit for foreign travellers in Poland to run down the institutions of the country, to make fun of the inhabitants, to sneer at its army and statesmen. I will not join in this facile pastime, but I have little to say in praise, either. The inhabitants of Ger live from the pilgrim traffic of these miserable, ragged and hopeless Jews, but they do not share the pilgrims' veneration for the Tsaddik, although they are very pious Jews themselves. To the Gersonians, the Tsaddik is not a wonder-worker, he is just the landlord. It is a general rule in this world that little love is lost between landlords and tenants. There may be exceptions to this rule of course, but I have never heard of any.

Non-Jews Unwelcome

As the dinner to which the Tsaddik had gone progressed, a crowd of pilgrims assembled in a large room in his house. I managed to squirm in although the absence of a beard on my face made people keep at elbow's length. I was as strange and fantastic a phenomenon to them in my European clothes as a bushman from Africa, in Adam's attire, would be on Broadway. There were some murmurs that I had no business there and that somebody should throw me out. But nobody acted on this suggestion, and I behaved as if I had not heard the Yiddish imprecations at my address.

What were we waiting for? Was the Tsaddik going to appear? Squatted against the wall, I asked a pimply-faced youth next to me. He did not choose to reply, as the late Mr. Coolidge would have put it. So we waited until the air in the room became unbreathable and the quarrels grew more and more frequent as people trampled on each other's toes.

In the middle of the room stood a long table. On the benches around the table sat Jews in long caftans, their heads covered with big fuzzy caps of rabbit-skin. They had paid for the privilege of sitting there. Orchestra seats! Behind them stood men and women who had paid a little less for standing room. We in the rear were not asked to contribute more than a couple of groschen. An indescribable bedlam broke loose as two men came to blows following a dispute over standing room. Children cried and were slapped for making a noise. Everybody was breathing hard.

Even Dishes Venerated

At last there was a momentary lull in the tempest of voices. Two boys came in, carrying trays above their heads. How they managed to reach the table through that compact mass of humanity was a miracle. But the thing was done, not without some blows and a lot of impartial elbow-grease.

What was on the trays? Were we going to be fed? Nothing of the sort. On the trays were the dishes which the Tsaddik had touched during his own meal. Now it was the turn of the pilgrims to touch them, to lick them (those in the orchestra seats had this special privilege), fondle them and gaze at them from a distance, for we in the rear could not do anything but feast our eyes, so to speak. Everything the Tsaddik touches has miraculous power. Mark well my words: everything he touches.

Books have been written about the miracle-tsaddiks of Poland. Kessel, Tharaud, Samuel, Kisch, Helsley, Ehrenburg and dozens of others have tried to describe the medieval customs in which the villages of the Carpathians are shrouded as in a veil. It is another world, an incredible world. But a pathetic, even tragic, world also.

No Comfort, Just a Gas Tank

Comfort has been entirely sacrificed for efficiency in this Boeing airliner which Col. Roscoe Turner, United States speed ace, has turned into a virtual flying gasoline tank for the London to Australia air races. Turner, holder of the American transcontinental speed record, had all the luxurious seats removed replacing them with gas tanks. This ship can do well over two hundred miles an hour, and should prove a strong competitor in this greatest of all air races.

Sought By Police

According to police the two men shown above have been definitely identified by John S. Labatt as among the men who kidnapped him. They are being sought by police. Albert Pegran, left, alias Albert Leon and Jack Snead, is sought as chauffeur of the abductors' car. He is said to have a criminal record in United States. Right is David Misener, also wanted as a suspect.

JURY DISAGREES IN WALSH CASE NOT GUILTY OF MANSLAUGHTER

Retrial Later in Year on Criminal Negligence Charge.

BAIL RENEWED.

A new trial on a charge of criminal negligence against Roy Walsh, 28, arising from the fatal motor crash on Highway 28 last September in which Joseph M. Maher was killed, was ordered yesterday afternoon by Mr. Justice Henderson when the jury failed to reach an agreement on a verdict.

The jury was out nearly six hours, returning to the court room at 4.30, and the foreman, E. M. Turner, announced positively that the jury was in disagreement on a verdict.

Mr. Turner informed the court that a verdict had been reached on the manslaughter count. "We find him not guilty of manslaughter," he said.

The jury had been warned by His Lordship that if they found the accused not guilty of manslaughter they must decide whether or not he was guilty of criminal negligence.

"We are not able to agree on the criminal negligence charge," continued Mr. Turner. "There is no hope of us being able to agree on the evidence as presented."

Crown Attorney McElderry suggested that the jury should be sent back again, but His Lordship considered that an "extension of time would probably not serve any good purpose."

Mr. Justice Henderson in dismissing the jury thanked them for the attention and thought it had given the case. "It will not serve any purpose for anyone to find fault with you for not reaching an agreement. Twelve good men have been endeavouring to do their duty and have failed to agree."

Walsh will be retried on the charge of criminal negligence at the session of the Supreme Court in December, the judge said. Bail was renewed.

Havelock

Mr. H. J. Clarke manager of the Citizens Dairy, Belleville was a business visitor in town on Wednesday afternoon this week, paying the local branch, the Havelock creamery a visit.

Mr. N. C. Lade, manager of the Havelock Creamery will leave Saturday on the C.P.R. enroute to the World's Fair at Chicago, Illinois. He expects to return to his duties here on Wednesday next week.

Harry Peters leaves this week-end for Los Angeles, California, where he will visit relatives. His son Burrell Peters will accompany him as far as Chicago where he will visit the World's Fair.

Master Douglas Spragge of Schumacker is visiting his grandmother, Mrs. W. T. Curtis of town.

Mr. and Mrs. T. L. Shaw visited friends in Trenton recently.

Born—To Mr. and Mrs. C. F. Steenburgh, Belmont a son (Lary Cale).

H. F. McNichol, of Milton and former manager of the Bank of Toronto is spending his three weeks vacation with Mrs. McNicholl and family at their summer home, Trent River.

Mr. Thos. Jackson and Mr. and Mrs. D. Hogg of Willowdale visited friends here this week.

Mr. and Mrs. Simpson and children Helen and Donald of Montreal were the guests last week of her sister, Mrs. H. B. Puffer.

Mr. and Mrs. Thos. Coleman and her brother, Mr. Ralph Steenburgh have returned to Oakmount, Pa. after a delightful summer vacation at their summer cottage at Rockdale on Belmont Lake.

Dr. and Mrs. Gawley and son John of Chapleau have returned home after a short vacation at her mother's summer home "Lazy Lodge," Trent River.

"Bill" Stinson, assistant C.P.R. superintendent of the London, Ontario division and a former superintendent of Trenton division here was in town this week enroute for Loon Lake on a fishing expedition with friends.

Mr. R. G. Seeney of the Bank of Toronto staff is spending his two weeks vacation at Round Lake, (McCutcheon's Landing). Mr. and Mrs. Harry Anderson together with Miss Aletha Vincent are also at the camp.

D. C. Durnin of Elmvale branch of the Bank of Toronto is relieving Mr. Seeney.

Messrs. Jack and William Rose have returned home after spending the summer vacation at Farnham, Que., with relatives there.

Mr. and Mrs. R. A. Miller have returned home from a delightful trip to Vancouver and Victoria, B. C., they also visited friends in the Western States.

Miss Josephine Mathison of Smiths Falls is the guest of her cousin, Miss Donna Buchanan.

Miss Campion of Marmora has been engaged by Mr. B. A. Curtis here.

Mr. and Mrs. Charles Brennan and daughters moved to Norwood where they will reside with Mr. Brennan's father, Reginald at the Brennan House. Sam Southward will occupy the house vacated by Mr. Brennan.

Mr. and Mrs. H. T. Mathison were in Toronto last week attending the executive meeting of the Postmasters' Association when Mr. Mathison, local postmaster was appointed official delegate to attend the convention of the Province of Quebec city Sept. 19 and 20th.

Among the Hon. M. F. Hepburn's new appointees was Harrison Wing as a justice of the peace. Mr. Wing is a local merchant and has resided here for many years. William Anderson for many years government road inspector in the colonization branch has been forced to relinquish his position and it has been rumored that James Hawthorne of Warsaw will take on the position.

Misses Marie Bedford and Alma Hagerman spent a few days last week with friends in Toronto.

Bruce A. Curtis is among the new appointees by the Hepburn government, he being the issuer of game and fish licenses replacing Wm. Mathison who has had the job for several years.

Miss Catherine Scully of Toronto and formerly of town is visiting her grandparents, Mr. and Mrs. F. H. Faulkner.

Mr. Harry Bound and daughter Miss Marjorie of Detroit and formerly of town spent the past week-end renewing old friends and acquaintances here.

Mr. and Mrs. Robert Vansickle and Mr. and Mrs. Stanley Miles as well as Phyllis and Gordon attended Apsley Fair last week.

ON SALE AT LOBLAWS WEEK OF Sep. 13 —TO— Sep. 19

Parawax 1-lb. Pkg. 12¢
Small Fruit Jars 99¢ Med. Doz. 1.13 Doz.
JAR RINGS GOOD HEAVY QUALITY
RUBBER Doz. 5¢ ZINC Doz. 23¢
Wax Paper Circles Package 9¢
BULK VINEGAR XXX Gallon 37¢

SUCCESSFUL PICKLING Depends on Having the PROPER MATERIALS
LOBLAWS are Headquarters for Pickling Supplies

Whole Mixed PICKLING Spice ¼-lb. 9¢
Keen's MUSTARD 2-oz. Tin 13¢ 4-oz. Tin 26¢ 8-oz. Tin 49¢
Crosse & Blackwell Malt Vinegar 26-oz. Bottle 24¢

NOTE THE NEW LOW PRICES in our Stores on BOVRIL & VIROL

TEA-BISK Add Milk or Water Only 20-oz. Pkg. 19¢
RINSO Soaks Clothes Whiter Med. Size Pkg. 9¢
Ingersoll Malted CHEESE Distinct in Flavor 5-oz. Pkg. 10¢
Brunswick Brand Chicken Haddie Fresh from the sea 14-oz. Tin 14¢
H.P. SAUCE "The One and Only" Bottle 27¢
TODDY Builds Health ½-lb. Tin 31¢

Special FRY'S BREAKFAST COCOA ½-lb. Tin 19¢
Special RED MARASCHINO CHERRIES 3-oz. Bottle 9¢
Special CHOICE KEIFFER GLOBE BRAND—Sliced PEARS 2 No. 2 Squat Tins 21¢
Special CALAY TOILET SOAP 3 Cakes 13¢
Special 2 in 1 or Nugget Assorted Shades Shoe Polish 2 Tins 19¢
Special CHERRY BRIGGER'S JAM With added Pectin 32-oz. Jar 26¢

LOBLAWS Simplified Recipes No 10 TESTED and APPROVED by Gwendolyn Taylor B.H.E. STAFF DIETITIAN.

CORN FLAKE MACAROONS

Beat two egg whites very stiff. Add 1 cup fruit sugar gradually, beating well after each addition of sugar. Fold in 1 cup of cocoanut and 1 cup of Cornflakes, and lastly add 1 teaspoon vanilla. Drop by teaspoon on well greased pan, and bake in a slow oven 30 to 40 minutes.

Quaker PUFFED WHEAT 11¢
Quaker CRACKLES 2 for 25¢
Quaker Bread FLOUR 24 lbs. 88¢
Saxon Pastry FLOUR 24 lbs. 86¢

PRICES and QUALITY PREDOMINATE AT THE GROCETERIA STORES
ESTABLISHED OVER 50 YEARS

Ripe BANANAS - - - 3 lbs. 20c

REDPATH GRANULATED SUGAR 10 lbs. 55c
MAPLE SYRUP—Fancy Pint Jug - each 20c
STRAWBERRY & APPLE JAM 32-oz. jar 25c
"Shirriff's" JELLY POWDERS - 3 pkts. 15c
Fresh Churned CREAMERY BUTTER - Per Lb. 21c
"King's Plate" Fancy Red SALMON ½'s 2-25c
"Libby's" TOMATO CATSUP - - bot. 10c
"Chef" Pork & Beans - - - - 2 tins 11c
MASON'S ORANGE PEKOE TEA As Good as Good Tea Can Be 1lb. 45c
"McCormick's" SODA WAFERS - pkt. 9c
"Chateau" Cheese - - - ½-lb. pkt. 14c
PURE CLOVER HONEY— NEW SEASON'S FANCY JAR lb. 25c
SILVER LEAF or MAPLE LEAF PURE LARD 2 lbs. 25c
"Clark's" ASSORTED SOUPS - 3 tins 20c
Cowan's COCOA—New Low Price - ½ lb. 14c
"Colgate's" BATH SOAP - - lge. cake 5c
FOR REAL SUCCESS USE MAGIC BAKING POWDER 1 lb. 34c
SUNLIGHT SOAP - - - - 3 bars 14c
CLEANRITE CLEANSER - - - bot. 10c
DIPEX—Cleans Paint Like Magic - 2 pkts. 19c
P&G SOAP Friday and Saturday 8 bars 25c

Courteous Service — 7 Stores Owned and Operated by E. F. MASON — Better Quality

Heiress—$2 Per Week

Heiress of an $8,000,000 fortune, 12-year-old Brenda Diana Duff Frazier, above, of New York, gets but $2 a week to spend, it was revealed in an accounting submitted in court by the child's mother and guardian, Mrs. Frederic N. Watriss. The will of Brenda's father, Frank Duff Frazier, who died two years after being divorced from the mother, provided the fortune should go to Yale university unless the child lived apart from the mother, a stipulation set aside by a court which appointed Mrs. Watriss guardian.

Judgment Reserved On Indian's Claim

PRINCE ALBERT, Sask., Sept. 13 (C.P.)—Judgment was reserved to-day in the hearing of a petition of right, alleging violation by the Department of Indian Affairs of an Indian treaty and improper expenditures of $21,275 of Mistawasis Indian funds. Justice F. R. Angers, of Ottawa, heard the petition.

Richard Mulcaster, K.C., counsel for the Indians occupying the John Smith Reserve, near here, submitted that medicine, education and necessaries of life mentioned in the treaty, were inferred to be free benefits for surrender of title to land now occupied by white settlers.

From 1876, when the treaty was signed, until 1911 education and drugs were supplied free. From 1911 to 1919, however, when the band came into funds following sale of part of their reserve, these and other items were paid for out of money held in trust by the Government. It is claimed the charges are excessive.

Bring Your PRINTING Problems to Us

WARRANTS OUT FOR KIDNAPPERS

Seven Identify Suspects in Labatt Case—All From Windsor Area.

TRAIL WARMS UP.

SARNIA, Ont., Sept. 13 (C.P.)—Armed with warrants for the arrest of two men, police to-day pressed the hunt for the kidnappers of John S. Labatt, London, Ont., brewer. Albert Pegram, former Detroit, Mich., bootlegger, and David Meisner who has a Canadian criminal record, are the men for whom the warrants have been issued.

Latest step in the case came last night when it was learned Provincial Police had sworn out informations here, the district where the crime was committed, and had received warrants from Magistrate C. S. Woodrow. Meisner and Pegram are reported to have been identified by more than seven persons as two of the kidnapping gang that held Labatt in a cottage in the Wildewood area of Muskoka for 66 hours before releasing him Aug. 17 when the victim promised to pay $35,000.

"Fool proof" is the description given in informations and police are reported concentrating their search in the Border area around Windsor. Detroit police also are on the trail of the two men who might have taken refuge in the United States after releasing Labatt on Toronto outskirts.

If caught and convicted the maximum penalty of 25 years faces the kidnappers, as evidence collected by police concerning Meisner and Pegram is reported steadily increasing.

Inspector Joe Cousans left London yesterday on a special trip to Sarnia, where he was said to have conferred with authorities and then to have sworn out informations which brought the warrants. Silence prevailed in official circles, however, and information on this latest phase of the case was not forthcoming.

American equipment is used in three new sugar mills in South China.

CHURCH STATES HER RELATIONS WITH INDUSTRY

Admission of Women to Ministry to be Discussed at Sept. 12th Meeting.

ELECT NEW MODERATOR.

KINGSTON, Sept. 13 (CP). — Questions of the ordination of women to the ministry and the general settlement of ministers and readjustment of their salaries are prospects for discussion at the biennial General Council of the United Church of Canada, opening in Sydenham church here Sept. 12. It will be the Sixth General Council since the consummation of church union in 1925.

An important feature of the agenda is the report of the Commission on Church and Industry. This Commission, under the chairmanship of Sir Robert Falconer, was constituted in accordance with the Council's action in 1932. It will present an extended statement of Christian doctrine and the relation of economic conditions, and will doubtless develop debate on spiritual effects and possible remedies. There will be a considered report by the Board of Evangelism and Social Service on the meaning and scope of evangelism.

Election of a new Moderator is another item. Right Rev. Dr. T. Albert Moore the present presiding officer is retiring on expiration of his term of office. Rev. Drs. Richard Roberts, Robert Laird, Peter Bryce, D. C. MacGregor and D. L. Ritchie have been nominated by the lesser courts of the church.

The question of ministerial salaries has been important to many within the church, especially in the depression years, and as a result a commission on the co-ordination of salaries has been at work and will report. Closely related is the question of ministerial efficiency, which is the subject of several memorials to the council. The committee on recruits for the ministry is to make a special report this year.

College Administration

One of the fruitful sources of memorial is the subject of the settlement of ministers. Other memorials from Conferences, Presbyteries and individuals concern the question of world peace, administration in colleges and the suitable observance of the 10th anniversary of Church Union.

The Saskatchewan conference will notify the General Council it intends to ordain Miss Lydia E. Gruchy, B.A., to the Ministry of the Word and Sacraments at the next Conference in 1935, unless at its meeting in September, 1934, objection thereto is made by the General Council. The same Conference, "without prejudice" to its own rights of determining whom it should ordain, respectfully memorializes the General Council that, taking into consideration Miss Miss Gruchy's qualifications and service, it places no obstacle in the way of her ordination."

Council will also be asked to reconsider the question of the ordination of Albert Lott, a candidate who, although blind, has completed the required course of study for the ministry.

The last General Council ordered the appointment of a committee to consider the whole situation in regard to the amalgamation of the Board of Evangelism and Social Service with the Board of Home Mission. The committee reported adversely and the recent executive sent the matter to the General Council. The executive also adopted a plan for the reorganization of the department of missionary education and has sent it on to the General Council for final consideration.

Marmora

Mr. and Mrs. Harold Price and daughter Barbara visited friends in Smith's Falls on Sunday.

Mrs. T. McQuigge spent last week in Toronto.

Burnett Buskard of Deloro is attending Collegiate in Belleville this term.

Miss Eleanor Reynolds has left for Ottawa to attend school there.

In the demolition of the old blacksmith shop on Main street by Messrs. John Dougall and Fred Reynolds for the Pearce Company, another old landmark of the village is disappearing. It was formerly the shop where the woodwork needed by the Marmora Iron Company was executed.

Mr. and Mrs. J. E. Gahan visited friends in Campbellford on Sunday.

Mrs. Hamilton Crawford is visiting relatives in Boston.

Miss Edith Henry is visiting relatives in Oshawa.

Dr. Edmonds of Brantford was a guest of Dr. and Mrs. D. L. Curtis last week end.

Mr. Carl Warren spent last week-end in Toronto.

Congratulations are being extended H. W. Sabine, editor of The Marmora Herald upon his appointment as Justice of the Peace.

The Marmora Bowling Club's schedule finished on Tuesday evening when F. Leal's team vanquished R. A. Elliott's team by the score of 24-18.

Lancashire, England, vacation clubs show an increase in savings this year.

Probes Munitions

Stephen Rausenbach, above, is chief investigator for United States senate committee probing dealings of U.S. firms engaged in armament manufacture and sale. Startling evidence of a world-wide hook-up which brought in the figure of mysterious Sir Basil Zaharoff, as salesman for the armament makers has been presented.

DIONNE BABIES' HOSPITAL READY

(Continued from Page 1)

ronto; Dr. Alan Brown, Physician-in-Chief of the Toronto Sick Children's Hospital; Dr. Fred W. Routley, Ontario Director of the Red Cross, and others who have helped the Callander physician in caring for the youngsters, will follow.

Mr. Croll then will open the building and Bishop Ryan will conduct the religious ceremony.

When the formalities are ended, everything will be in readiness for the entry of Yvonne, Annette, Cecile, Emilie and Marie. But this may not take place for several days. Dr. Dafoe is anxious they be moved to the hospital, where better facilities for their care than those at their home are available, but all trace of paint oder that might affect them must be gone before he will order the change.

No Fuss at Moving

It is likely the move will be carried out quietly with only the guardians, parents and nurses present.

The building in which the five girls probably will spend the next four or five years of their lives is located about 2½ miles from Callander and 100 yards from the farmouse in which they were born.

It is one-storey high and has outer walls of half-log construction with a nine-foot foundation of native stone. There are nine rooms, the principal one a nursery that runs the full width of the building along the front and opens on a verandah.

A side entrance, leading from a small verandah, opens into an office and reception room and besides this there are four bedrooms for the nurses and orderlies, a bathroom, kitchen and pantry.

The construction was planned to resist the 40-below-zero weather that must be met in Northern Ontario. Nine tons of insulating material were used to make sure no cold winds whipping down from the north will invade the nursery.

Despite the fact there is no electrical power available, modern cooking laundering and other appliances have been installed. Most of them, including a refrigerator, operate with gasoline.

MORRO CASTLE'S

(Continued from Page 1)

terday from the liner, beached off Asbury Park, N.J., and ordered held for examination by government chemists.

The office of the federal district attorney, which is conducting a grand jury investigation of the tragedy here, declined to discuss the purpose of the chemists' examination.

It has been testified by officers of the Morro Castle that Captain Willmott died following an attack of acute indigestion Friday night—several hours before fire broke out on the liner. Some reports said today that the chemists would see to determine if Captain Willmott was poisoned.

Both the federal grand jury investigation and the Department of Commerce inquiry continued here to-day.

BRITISH TRYING TAILLESS PLANE

New Shaped Craft Expected to Have Many Advantages in Military Use.

LONDON, Sept. 13—(CP)—Going through preliminary trials, at Yeovil aerodrome is a two-seater sesquiplane fighter, without tail or normal fuselage. This extraordinary machine has been developed from the small tailless craft flown at several Royal Air Force displays.

In these machines the tail, once considered necessary for stability and control, is eliminated. These essential qualities are assured by use of wings of a certain shape, controller-rudders attached at the wing-tips, and balanced flaps in the rear edges of the wings which act as elevators and ailerons.

Tailless design promises important advantages in military use. Field of view and field of fire are greatly increased by suppression of the tail and after part of the fuselage, which cause considerable "blind" areas. An efficient tailless warplane would undoubtedly prove a most formidable antagonist in aerial combat.

Yesterday's Deaths

(By The Canadian Press)

Ottawa.—Walter C. Treanor, 55, widely-known member of the Department of Marine; latterly Federal Inspector of Lighthouses.

Moncton, N.B.—Lieut.-Col. S. Boyd Anderson, City Clerk of Moncton since 1921.

Chichester, Sussex, England. —Charles Dixon, 62, widely-known marine artist.

New York.—Daniel Simmons, 63, the original "Jiggs" in "Bringing Up Father," when that comedy appeared in the theatre.

Prague. — Catherine Breshkovskaya, 90, "Little Grandmother of the Russian Revolution," who spent her life in the struggle against the Czars.

Weddings

McCOY—CHAMBERS

(Examiner Correspondence)

MADOC, Sept. 13.—At Eldorado United Church the marriage was solemnized on Saturday afternoon, Sept. 1 of Mary Luella Chambers, only daughter of Mr. and Mrs. Fred Chambers to Harry Cecil McCoy, son of Mr. and Mrs. Bert McCoy of Eldorado.

The chancel of the church was banked with flowers, which formed a lovely setting for the ceremony which was performed under an arch of evergreens trimmed with asters and from the centre of which hung a large white bell.

Rev. J. R. Trumpour of Cavan a former pastor performed the ceremoney assisted by Rev. W. G. Fletcher, pastor of Eldorado charge.

The bride entered the church to the strains of the wedding march played by Miss Dorothy Fox of Belleville, a cousin of the groom. The bride was gowned in white silk lace over cream satin, fashioned on Princess lines, extending into a short train. She wore a tulle veil arranged in cap effect with orange blossoms and carried a bouquet of roses and baby's breath.

The bridesmaid, Miss Mary Stewart of Brampton wore blue silk crepe gown trimmed with white velvet, with large white picture hat. She also carried roses and baby's breath. Little Miss Betty Moore of Belleville, cousin of the groom acted as flower girl and was daintily gowned in pink organdy and carried a basket of bridal roses and baby's breath.

The groom was supported by Mr. Elmer Chambers brother of the bride. Mr. Cecil Boyle and Mr. Wilbur McCoy acted as ushers.

Following the ceremony a reception for the relatives and a few intimate friends was held at the home of the bride's parents. The rooms were daintily decorated with pink and white streamers and flowers.

During the signing of the register Miss Dorothy Fox rendered a piano solo, after which a dainty buffet luncheon was served to about sixty-eight guests.

The waitresses who were gowned in white were girl friends and relatives of the bride, Misses Iva McCann, Edith Holland, Lela Goodchild, Lily Wright, Eva Chambers and Alice Chambers.

Later Mr. and Mrs. McCoy left for a short honeymoon to Toronto, Chesley and other western points, the bride travelling in a navy blue dress trimmed with plaid and navy blue coat trimmed with grey fur and grey shoes and stockings and matching accessories.

The groom's gift to the bride was a grey purse; to the bridesmaid and organist compact; to the little flower girl, a gold bracelet and to the best man, a shaving set.

On their return Mr. and Mrs. McCoy will reside on the groom's farm at Eldorado.

MISS JESS HENDERSHOTT IS HONORED BY FRIENDS

HAVELOCK, Sept. 13. (Examiner Correspondence). — The Havelock Badminton club entertained in the town hall on Tuesday evening in honor of Miss Jessie Hendershott a former member of the Public School teaching staff. Miss Hendershott came here from Saskatoon, replacing Miss R. Marion Inkster as an exchange teacher and was instrumental in the organization of the local badminton club. She leaves this week to take up life as a nurse-in-training at the Royal Victoria Hospital in Montreal.

In the course of the evening's entertainment, Miss Emma Massie and Francis Voyer won the mixed doubles. The lady members of the club had prepared a dainty lunch and together with hot coffee the evening was voted as a fine large time and incidentally the formal opening of the winter badminton season.

STREET RAILWAY STRIKE THREATENS BRANTFORD

BRANTFORD, Ont., Sept. 12. — (C.P.)—Possibility of a strike of street railway employees loomed today when announcement was made that the employees through their union, the Amalgamated Association of Street and Electric Railway Employees of America, had made application to the Department of Labor at Ottawa to appoint a Board of Conciliation to bring about a settlement of a dispute with the Brantford Street Railway Commission. The men are demanding an increase of wages and betterment of working conditions.

In the application, the employees stated that if a board is not appointed a strike will be called. They claim that during the past nine months the commission, which operates the municipally owned electric railway, has ignored attempts of the union officials to negotiate a contract.

SUCCESSFUL FAIR RAWDON SCHOOL

S. S. No. 14 Awarded First Prize in Annual Parade—Other Winners.

BONARLAW, Sept. 13.—(Examiner Corespondence)—Favored with ideal weather conditions the Rawdon Township School Fair was held at Springbrook on Monday of this week was a decided success. There was a good attendance and the exhibits which included fruits, vegetables, flowers, poultry, calves, colts, etc., were of high class.

The fair was under the general supervision of Joseph Wilson, Agricultural Representative, and A. A. Martin, Public School Inspector.

Races were held in the forenoon and in the afternoon a baseball match, Springbrook versus Bonarlaw, girls teams, resulted in the score of 21 to 20 in favor of the Bonarlaw girls.

Nearly all schools in the township competed in the parade, only three not being in the march. The prizes for marching were as follows:

First prize, S.S. No. 14, Miss L. Foley, teacher; second prize, S.S. No. 20, Misses J. Robinson and G. Swayne, teacers; third prize, S.S. No. 7, Mrs. Hayton, teacher.

The prizes awarded the various schools for singing was as follows: First, S.S. No. 7, Mrs. Hayton, teacher; second, S.S. No. 8, Miss Dayman, teacher; third, S.S. No. 3, Miss Milligan, teacher.

Unfortunately some of the schools do not have singing taught and are therefore not able to compete.

The public speaking contest was a very interesting feature of the program and resulted as follows:

Girls: First prize, Miss Audrey Sharpe of S.S. No. 3; second prize, Miss Alma Johnson of S.S. No. 8; third prize, Miss Phyllis David of S.S. No. 4.

Boys: First prize, Donald Nix of S.S. No. 8.

SCHOOL DIPLOMAS TO BE PRESENTED

Queen Alexandra Meeting Set for September 24th.

On Monday evening, in the kindergarten room of the school, Queen Alexandra Home and School Association held their first regular meeting since the holiday season. There was a very excellent attendance of members. The president, Mrs. E. Telford, presided and in a few brief opening remarks welcomed the members back and expressed the hope that the coming fall and winter meetings would be equally well attended and that they would prove to be both interesting and helpful.

A piano solo and encore by Mary Barrett, a very youthful beginner in music, were much appreciated by the audience. Loreen Wellwood, in her usual good style, also rendered a most delightful piano solo.

Arrangements were made for the presentation of the entrance certificates to the graduating class. It was decided to hold these exercises on the evening of Monday, September 24.

Mrs. Parnell, relief convener, reported on her summer activities in relief work, which consisted in receiving and giving out a very larage number of articles of clothing.

Mrs. S. F. Touchburn, convener of the recreation committee, announced that bowling would be resumed in October, and requested the ladies who desired to bowl, to give in their names at an early date.

Mr. F. H. Dearborn then operated the lantern for the showing of a series of colored slides depicting many beautiful scenic views of Ontario, as well as a number of scenes showing the various industries of the province. These provided a most instructive and entertaining hour, after which the appreciation of the audience was voiced to Mr. Dearborn, by Mrs. H. H. Graham.

The meeting closed with the singing of the National Anthem, with Mrs. Morrow presiding at the piano.

Ennismore

Miss Helen Hickson of Peterborough spent a few days the guest of her aunt and uncle, Mr. and Mrs. Richard Hickson, last week.

Mr. Frank O'Connor, Douro, spent a few days with friends here recently.

Miss Helena O'Donnell of Peterborough returned home after a visit with friends here

Miss Norma Perdue of Toronto is visiting with her grandparents, Mr. and Mrs. Thomas Perdue.

Miss Angelica Young of Peterborough, spent Friday evening here with friends.

Mr. Patrick O'Neill of Downeyville attended the social in the hall in connection with the drawing of the tickets.

Misses Noonan and Down of Toronto, returned home after a vacation with Mr. and Mrs. Mathew Foley.

Mr. James Harrington spent a few days in Hamilton recently.

Mr. George Hynes and his sister, Lillian, spent Tuesday here and attended the social evening in the Parish Hall.

Miss Marguerite Curtin returned home from Detroit where she was the guest of her sister, Miss Viola Curtin.

Mr. Walter Crowley of Windsor is visiting at his home here.

Mr. William Curtin, Daniel Cavanagh, Frank Corkery, of Haultain, spent the week-end at their homes here.

Mr. James Jopling and son spent Sunday here.

Bensfort

Mrs. Will Lauder and daughter, Ada, of Plainville, visited Mrs. Jas. Hall on Sunday.

Among those who attended the C. N. E., this week were Mr. and Mrs. Charles Brackenridge, Mr. and Mrs. John Brackenridge, Mr. and Mrs. Cliff Emberson, Mr. W. Emberson, Mr. and Mrs. H. C. Howson, Miss Mildred Hall, Mr. and Mrs. Charles Barnard and Mr. Frank Barnard, and Miss Lulu Nurse.

Misses Betty Perrin, Florence Bebee, Marion Moncrief, Helen Howson and Mr. Will Howson, are attending Port Hope High School this year. Among those attending Peterborough Collegiate are Messrs. Jean Thompson, Eleanor Morrison, Beth and Jean Moncrief and Mr. Merton Thompson. Alan Dawson is attending Bailleboro Continuation.

Mr. and Mrs. Sargent of Salem, Ohio, are holidaying at the home of Mr. and Mrs. George Nurse.

Mrs. Hector Jewison of Oshawa, is visiting friends in the district.

Mrs. Will Fell of Peterborough, visited Miss Irma Jewison on Thursday.

Among those who visited Mr. and Mrs. Charles Barnard on Sunday, were Mr. and Mrs. Jack Moffatt, and Miss Phoebe Ross of Toronto, Mr. and Mrs. Ray Barnard and son of Peterborough, Mr. and Mrs. Harry Barnard and family of Bailleboro, and Mildred Hall.

Mr. and Mrs. Fred Perrin visited Mr. and Mrs. Arthur Buttars Tuesday evening.

Madoc

The many friends of Mr. and Mrs. T. H. Rupert spent a very pleasant time at the home of Mrs. Alexander and Mrs. A. Kincaid on Tuesday, when they gathered to spend a social evening with the newly married pair and present them with a miscellaneous shower of useful and beautiful gifts. After the gifts had been opened amid much merriment, lunch was served and the remainder of the evening spent in dancing to music furnished by the Madoc orchestra.

At the morning service at the Church of St. John the Baptist (Anglican) on Sunday, the infant son of Mr. and Mrs. Leo Heyworth of Madoc was presented for baptism. Rev. W. G. Hope Swayne baptised the child, Robert Leo. Holy Communion and sermon followed.

The harvest home thanksgiving service is to be held at 7 p.m. on Sunday next.

The members of St. John's Ladies' Guild held their first meeting of the fall season and served afternoon tea after a short business session.

Heaven ne'er helps the men who will not act.—Sophocles.

Westminster Hotel
TORONTO
Centrally situated, close to shopping district and theatres. Fireproof. Tea room open till midnight. Single room with bath $2.50; double room with bath, $4.00 and up. Breakfast 25c to 70c. Luncheon 60c. Dinner 75c.
Write for illustrated Folder
249 Jarvis Street, Toronto
Phone Adelaide 0661

Wooler

Clarke J. Terrill of Grafton was a recent visitor to Wooler.

Mrs. A. G. Austin, accompanied by Mrs. J. J. Way, Mrs. G. Anderson, Mrs. Orvis and Mrs. S. L. Terrill, were in Brighton on Friday attending the funeral of the late Mrs. Findlay.

Mrs. Ed. Herrington of Saskatoon, spent a few days with her sister-in-law, Mrs. E. Terrill,

Miss Freda Goldring returned to her home in Ottawa after visiting friends here.

Mr. and Mrs. Charles Sharpe announce the engagement of their youngest daughter, Marjory Jean to Kenneth Colsell. The marriage to take place the latter part of September.

Mrs. Shaw of Bloomfield is the guest of Mrs. Clarke.

Rush Waite spent a few days in Toronto recently.

Mrs. Etta Rome is the guest of her daughter, Mrs. Spring, in Toronto.

Mr. and Mrs. W. J. Lawson were Sunday guests of Mr. and Mrs. E. R. Terrill.

Mrs. Herrington of Frankford is the guest of Mrs. Esli Terrill this week.

Mr. and Mrs. Dave Palmer, Mrs. Lewis of Rochester, N. Y., and Mrs. George Anderson, spent Thursday with Mr. and Mrs. Alex. Dunn.

Mr. and Mrs. W. Walker called on Mr. and Mrs. W. Down on Sunday night.

Mr. Poulter of Monteith spent a week with his brother, Rev. A. Poulter and family.

Mr. and Mrs. W. Montgomery and son, spent Sunday with Mr. and Mrs. C. R. Terrill.

Mr. Fanning of Peterborough, spent Sunday, the guest of Mr. and Mrs. M. Waite and family.

FIND BODY IN RIVER

NIAGARA FALLS, N.Y., Sept. 12. (AP).—The body of a man, taken from the lower Niagara River yesterday afternoon, remained unidentified at a local mortuary to-day while rivermen sought to recover from the river the body of a second man, sighted last night. The second body was first seen as it floated out from the foot of the American Falls.

Queensboro

Mrs. Dyer has returned after visiting her sons in Pontiac, Mich.

Mr. Donald Leslie left on Monday for his home in Saskatchewan, after spending the last few days at the home of Mr. Bruce Leslie.

Mr. and Mrs. Thos. Leslie returned on Tuesday after spending the past two weeks with friends.

Miss Irene Laton spent Wednesday in Queensboro.

Mr. and Mrs. S. S. Ashley of Madoc spent Sunday with Mr. and Mrs. John Moore.

Mr. and Mrs. Joseph Holmes of Pineview spent Thursday at the home of Mr. Sidney Holmes.

Mrs. Thos. Moorcroft and Miss Alma Moorcroft of Hassards spent Thursday with Mrs. Bruce Leslie and other friends.

Mrs. S. Palmer and Miss Ruth Wilson spent the week-end with relatives in Sulphide.

Miss Agnes Bosely and Mr. Joseph Kehoe were married in St. Henry's church on Wednesday morning. Rev. Father Meagher officiating.

Mrs. McAvoy of Marmora is the guest of her brother, Mr. Pat Laffin.

The Y.P.S. of the United church held their first meeting for the season on Tuesday evening.

Mr. and Mrs. Bonny of Madoc were guests of Mr. and Mrs. James Moore on Sunday.

A number from here attended the school fair at Remington on Wednesday.

NEW VICE PRESIDENT

CALEDON, Ont., Sept. 12 (C.P.)—James G. Shearer, for the last five years district agricultural representative for Peel County, was appointed vice-president of Kemptville Agricultural School, Hon. Duncan Marshall, Ontario Minister of Agriculture, announced at the Caledon School Fair.

L. J. Simpson will be named agricultural representative for Peel, Mr. Marshall announced.

Petroleum production in Rumania is rapidly increasing.

Railway electrification in Spain is being pushed.

If you wrap a piece of ice in a blanket . . .

it will melt too slowly to preserve your food. For the ice must be exposed and melt in order to keep the refrigerator sufficiently cool.

It's the same with soap! It must dissolve from the bar before it can do its work.

The hard, common kinds of soap take their own time about dissolving.

But Sunlight dissolves freely, so it isn't necessary to leave it in the water. In fact it's wasteful to do so.

Just swish the bar around a little and right away you have plenty of bubbly, lasting suds —even with hard water!

Sunlight, being all pure soap, not only dissolves quickly, but works faster—therefore more economical—does not hurt either hands or finest fabrics.

Look for this Guarantee of Purity on every carton. It means real economy—longer life to your clothes—protection to your hands.

$5000 REWARD WILL BE PAID TO ANY PERSON WHO CAN PROVE THAT THIS SOAP, MANUFACTURED BY LEVER BROTHERS LIMITED, TORONTO, CONTAINS ANY HARMFUL ADULTERANT WHATSOEVER.

Lever Brothers Limited—Soapmakers by Appointment to their Excellencies the Governor-General and Countess of Bessborough.

Sunlight Soap

FAMOUS THE WORLD OVER

DOMINION STORES' 15th Birthday SALE

We have tried to bring you better foods, finer foods, fresher foods and we have sold them at economical prices. You have appreciated our efforts, we appreciate your patronage. Thank you, and in celebration of this our Fifteenth Anniversary, we've gone out of our way to bring you more and better values for this week's selling.

FREE!! See Our Window Displays For Great Absolutely Free Offer NOTHING TO BUY !!!

SOAP VALUES ! !

P. and G. 10 Bars 29c

LUX Sm. Pkgs. 2 For 17c Large Pkgs. 20c

Lux Toilet Soap 5 Cakes 25c

No. 2 Tins BAYSIDE PEAS 2/25c
Domino 5 lb. carton SOAP CHIPS . 39c
Bayside No. 2½ tin TOMATOES . . 11c
Shredded COCOANUT . lb. 19c
Domino WAX BEANS 2/25c
Silver Ribbon No. 2½ tin TOMATO JUICE . 10c
Blue Ribbon COCOA 2-lb. tin 29c
Picnic 28-oz. bot. PICKLES . . 25c
Coffee RICHMELLO . 39c
McLaren's JELLY PDRS. pkg. 5c

SPECIAL VALUES • GREATER SAVING

DOMINO Tea Redeem Your C.N.E. Coupons lb 45c

DOMINO BAKING Powder 1-lb. Tin 17c

SINGAPORE Pineapple 20-oz. Tin 10c

CHOICE QUALITY Pumpkin No. 2½ Tins 10c

ROLLED Oats 5 lbs. 19c

AUSTRALIAN Seedless RAISINS 2 lbs. 23c

Motorists Attention! A Much More Dependable Car If You Insist on PENN-RAD MOTOR OIL 100% Pennsylvania 6-qt. Imperial Can $1.29

DOMINION STORES

CAMPBELLFORD PASTOR TO QUIT

Rev. J. C. Robinson's Resignation is Accepted at Presbytery Session in Havelock.

LADIES SERVE DINNER.

(Examiner Correspondent)

HAVELOCK, Sept. 13. —A large and most representative meeting of the Peterborough Presbytery was held in the Knox Presbyterian church here on Tuesday. Ministers and laymen were present from Peterborough, Norwood, Hastings, Campbellford, Colborne, Nestleton, Millbrook, Centerville, Brighton, Ballyduff and other points.

Much business was dealt with at the morning session. The resignation of the Rev. J. C. Robinson of Campbellford was discussed and took up considerable time. It was finally decided to supply a substitute and Mr. Robinson will be relieved in November. Rev. Laughlin Beaton pastor of the local church asked to be relieved of his charge in favor of a much needed rest. This matter was not dealt with; but left over until the next meeting of the body. The gathering insisted that Mr. Beaton remain until that time at least. The condition of the Presbytery being very unsettled at the present time was the excuse given the local pastor.

A committee was appointed to act with Rev. A. C. Reeves moderator of Norwood regarding Keene and Warsaw charges.

The ministers present were: Rev. A. C. Reeves, Norwood; Rev. C. Hill of Hastings; J. C. Robinson, Campbellford; Rev. A. Graham, Colborne; Rev. Walker, Nestleton; Rev. A. Williams, Millbrook; A. Barker, Norwood; Rev. J. McKenzie, Centerville; J. Robinson, Brighton, and A. Walker of Ballyduff as well as several laymen from out of town points.

A fine dinner was served at noon by the ladies' aid and the gathering adjourned to meet December 11, or at the call of the chair. The next session will be held in Peterborough, Dec. 11.

TAX RATE STRUCK BELMONT TOWNSHIP

Council Decides to Discontinue Direct Relief Until Further Notice.

NORWOOD, Sept. 13. (Examiner Correspondence). — The regular monthly meeting of Belmont and Methuen township council was held at the Armstrong House, Havelock, Sept. 1st, with all members present.

Messrs. Jas. Wilde, J. R. McCutcheon and Harry Little waited on the council asking that a portion of the 4th concession line, Belmont, be opened to give free access to a number of cottages on Belmont Lake.

On motion of Vansickle and Whitney the whole council be a committee to look over the road on the 4th concession line with a view to opening same for road purposes across lots 11, 12, 13, committee to meet on Sept. 10.

On motion of Whitney and Anderson, we discontinue direct relief until further notice.

Moved by McNeely and Vansickle that the following accounts be paid and orders drawn on treasurer for same:

Election Board, County of Peterborough, revising voters' lists re Provincial election, $70; Ross Barrons, direct relief, $19.34; A Leeson & Son, direct relief, $12.16; W. Chase, 2 sheep killed by dogs, $6.50; W. J. Peoples, 13 sheep killed and damaged, $41; W. H. Dafoe, 6 sheep killed and damaged, $17.50; Robt. Marshall, overseer, cheques for road vouchers No. 8, $91.65; Robt. Marshall, cheques covering unemployment labor voucher, $198.70.

The council authorized the collectors, Messrs. Marshall and Peacock to place notices in the local paper advising all taxpayers that the time for tax payments would be extended thirty days from Sept. 1st; after that date no further time would be granted.

Tax Rate Struck

At a special meeting of council held Sept. 10, on motion of Anderson and McNeely, the following rates were struck for the year 1934:

	Mills
Township rate	20.
County rate	11.5
County schools	3.4
County roads	2.7
Provincial roads	1.3
General school rate	6.3
County pupils attending high schools	1.8
Total	47.

Radio telephone service between Tokio and Hsinking has just been established.

Volcano Blamed For Sea Disaster

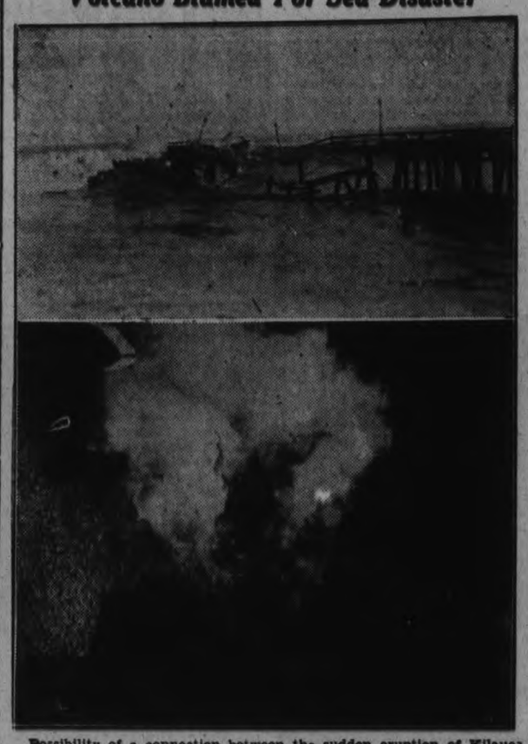

Possibility of a connection between the sudden eruption of Kilauea, Hawaii's "ol man mountain' volcano and the huge destructive waves pounding the shores of southern California, is voiced by some scientists. Here are shown, TOP, one of the many Pacific coast piers at Long Beach, Cal., collapsing before the force of the battering surf; BELOW, looking down into Kilauea's fiery crater that suddenly "went to town."

FORESTS REQUIRED TO HOLD MOISTURE

British Scientist Says It is Undecided Whether Trees Increase Rainfall.

ABERDEEN, Scotland, Sept. 13.—(C.P.)— Highly complex and delicately balanced, the associated flora and fauna of the forest contain an abundance of material on which much of the prosperity of a nation depends, declared Prof. A. W. Borthwick, president of the botany section of the British Association, at the annual meeting here.

Professor Borthwick said the destruction of forests was increasing at a rate which gave serious apprehension as to their ability to withstand increasing and unscientific exploitation.

"The first users of the forest cared little for its timber," he pointed out. "In those early times whatever wood was handy and whatever trees seemed suitable to supply any requirement were utilized without any thought as to reproduction and maintenance of supplies.

"Thus began the system of forestry which at the present day, under more organized methods, is known as the selection forest. In the selection forest only trees of a certain diameter may be removed, the number and volume of the trees to be felled annually or periodically being regulated by measurements of rate of growth in the forest. The regeneration is a natural one."

The professor gave the opinion the main trouble was that in the past the woods had not been managed with a view to natural regeneration; under light increment treatment, the more open canopy and crown room enables the trees to respond almost immediately to the influence of the seed felling.

Trees Hinder Floods.

Although it had not been decided whether forests increase rainfall or not, it could be claimed the forest is of great importance as a conservator of water and as an equalizer in the drainage of the land.

"Where no forests exist in the upland of collecting regions of watersheds, the rain falls unhindered, beating the surface hard or eroding it to the bare rock," he pointed out, "There is nothing to check the downward rush of water, which collects into mountain torrents which gush unbridled into the main rivers and streams, causing them to become swollen and flooded. The damage done by severe and sudden floods to roads, bridges, agricultural crops and stock, including human habitation, is well-nigh incalculable."

Where forest existed in the upland districts or collecting ground of the water, rivers were more uniform in their flow, year in and year out, and carried much less silt and debris.

Rains broken by the tree crowns percolated more slowly into the soil and found its way into springs and water courses. Further the influence of the forest was that the melting of the snow was more gradual, the water being absorbed and stored and floods avoided. The forest regulated the off-flow of water after heavy rains.

TENNIS FINAL POSTPONED

FOREST HILLS, N. Y., Sept. 12. —(AP)—A heavy downpour 30 minutes before Fred Perry, of England and Wilmer Allison, of Texas were scheduled to take the courts threatened a postponement of the United States Tennis Championship Final here this afternoon.

A drizzle quickly turned into a heavy shower and attendants rushed to cover the courts with canvas.

As the result of the prick of a pin, Ernest W. S. Birks has died in Fareham, England.

AIRFLOW IS MAKING NOTABLE HEADWAY

Widespread Delivery by Canadian Chrysler Dealers.

Thirty-two Airflow Chrysler automobiles were driven from the factory of the Chrysler Corporation of Canada, Limited, one day recently by a number of dealers from Ontario and Quebec.

While this fact is not so unique in itself, the chief interest lies in that these dealers, from the two provinces of Ontario and Quebec, came to Windsor in a body to take delivery of their cars in the largest single driveaway of Airflow cars in the history of the corporation.

Outstanding Feature.

Commenting on the driveaway, Mr. John C. McGuire, general sales manager of the Chrysler and Plymouth divisions of the Chrysler Corporation of Canada, Limited, stated: "This continued widespread delivery of Airflow Chrysler cars to our dealers in Ontario and Quebec is one of the outstanding features of business in the automotive industry for the fall of this year. Not only does it prove that the Airflow is making spectacular headway in consumer acceptance, but this in turn verifies the fact that the principles upon which the Airflow is built are fundamentally sound."

The dealers, who came from all over Ontario and Quebec to take delivery of their Airflow cars, were guests of the Chrysler Corporation of Canada, Limited, at the Century of Progress Exposition in Chicago and were entertained by trips through the various Detroit plants, as well as the plants of the corporation in Canada.

They were also the guests of the corporation at a banquet at which John D. Mansfield, president, and Mr. C. W. Churchill, general sales manager, of the Chrysler Corporation of Canada, Limited, were the principal speakers. Both gentlemen paid high tribute to this remarkable record established by the dealer organization and commented on the bright outlook for the automobile industry during the coming year.

RYLSTONE

On Wednesday September 5th, the ladies of the Rylstone Institute, held their regular monthly meeting at the home of Mrs. Alfred Barnum.

It was decided that the next month's meeting be held on Thursday instead of Wednesday at the home of Mrs. Ed. Anderson. The topic was then given by Mrs. Lorne Barnum. Piano solo by Evelyn Barnum; reading, by Mrs. Alfred Barnum; reading by Mrs. Charles Stewart. Community singing was then enjoyed by all. A reading was then given by Jean Stewart; reading by Mrs. Robert Mumby. The question box was then passed. Meeting closed with the national anthem. Candy was served by the hostess.

No More Piles

Doctor's Prescription Does the Work.

Few Pile sufferers know that the cause of Piles is internal—bad circulation of blood in the lower bowel.

This is the scientific truth about Piles—the real reason why salves and suppositories so often may not give lasting relief and why cutting sometimes removes the pile tumor but leaves its exciting cause which may create a recurrence.

Your itching, bleeding or protruding Piles will only go when you actually remove the cause. For this an internal medicine should be used. HEM-ROID, the prescription of Dr. J. S. Leonhardt, sold by good druggists everywhere, succeeds because it stimulates the circulation, and acts to relieve congestion.

So isn't it better when salves fail and before considering operation to try this internal remedy when McDermid & Jury and Bond's Drug Store invites every Pile sufferer to try HEM-ROID with money-back if not joyfully satisfied with the help one bottle gives.

ST. MARTIN'S SEES IT'S RADIO FOLKS

Well-Known Church at Trafalgar Square "At Home" to "Unseen Audience."

LONDON, Sept. 13.—(CP)—Fashionably dressed men and women from Mayfair mingled with poor people from the East End at one of the strangest "at homes" ever held in London. It was at St. Martin-in-the-Fields, Trafalgar Square, and its object was to enable those who know the church through wireless programs only to see it for themselves.

There were refreshment counters, amusements for young and old, a Punch and Judy show, a concert of plantation and Negro songs in the church, and an orchestra in the churchyard. Later a pick-up cricket match was played.

After an address by Dr. Sheppard the church was floodlit, and to the strains of a modern dance band there was dancing in the churchyard until midnight.

ONLY 10 SURVIVE OF CRIMEAN BOYS

Old Brigaders Passing Fast, Though Some Live Past Century Mark.

ADELAIDE, South Australia, Sept. 13 (CP) —When William Wilkie Freeman of Semaphore, near here holder of the Baltic Medal of 1854, died recently at 106, the number of known British survivors of the Crimean War was down to below 10.

Only one of these is an officer—Colonel Sir Fitzroy Maclean, who entered his century last May. Save for Sir Fitzroy and for Private S. Radford, who lives in the Irish Free State and served in the 82nd Foot, now the 2nd Battalion South Lancashire Regiment, the small band of survivors are all sailors.

Four years ago there were at least 25 survivors of the 1857 Indian Mutiny—of whom some 15 still remain—and 22 of the Crimea. The last survivor of the Battle of Balaclava was W. T. D. Taylor, who lived to be 100 and died at New Bedford, Mass., and the last Inkerman survivor was a sailor, J. P. Wellspring of Catford, London, who landed with the Naval Brigade.

Committee Governing Saer Plebiscite

The plebiscite committee which made plans for the forthcoming plebiscite in the Saar valley which will determine whether this disputed territory will return to Germany, join France or remain under direction of the League of Nations are shown above. LEFT to RIGHT, they are: Commission President Rode, Sweden; Miss F. Wambaugh, United States; Mr. Joongh, Holland; and Mr. Henry, Switzerland.

30,000 Miles In Less Than 30,000 Minutes

Just six years ago this month, a Studebaker President set the record of travelling 30,000 miles in less than 30,000 minutes, on the Atlantic City Speedway. Although now six years old, the record has never been broken. The car that set the record is still in daily service in South Bend, Indiana.

King For A Day

Paul Meister, of Mishawaka, Indiana had never seen a movie never ridden in an automobile, nor been out of his native town until a few days go. A shut-in for 11 years, he was "King for a Day" recently when he was the guest of The Studebaker Corporation at the Chicago World's Fair. He was transported to the fair and back in a new Studebaker combination ambulance sedan.

Lafayette's Carriage

The state carriage, used by Gen. Marquis de Lafayette on his last triumphal tour of America in 1824, has long been one of the outstanding items in Studebaker's famous Museum of Transportation in South Bend, Indiana. Recently it was loaned to the Chicago Historial Society in commemoration of the 100th anniversary of the death of Lafayette.

New Transcontinental Record

Bob McKenzie, driving a Studebaker Dictator Six Sedan, recently set a new transcontinental record in the Dominion of Canada by traveling from Halifax to Vancouver at an average elapsed time speed of 50.76 miles per hour. The distance of 4284 miles was made in a little over 84 hours. A stock sedan was used for the trip, only changes being the addition of an auxiliary gas tank and special headlamps for night driving.

CHOPS OFF OWN HAND.

GUELPH, Ont., Sept. 12 (C.P.)— Joe Latour, Guelph, was in hospital today, following an accident in which he chopped off his own hand. Using a short-handled axe, he struck an obstacle while bringing the blade down on a wooden block, the sharp blade shearing through his wrist. His condition was reported as not serious.

Handiest thing in the house

SYNDICATE TO DEVELOP MINE IN CAVENDISH

Arthur Cooper, President and Syndicate Manager, Tells of Work Done.

GOLD QUARTZ ASSAYS WELL

Preliminary Work Completed and Machinery Ordered—Produce Next Spring.

Toronto interests are reported to have formed a mining syndicate and to have subscribed $50,000 stock with a view of developing what is stated to be a rich gold strike in Cavendish Township.

The syndicate, according to Arthur Cooper, Toronto mine sampler, described as president and syndicate manager, plans to float a corporation with a capitalization of $3,000,000.

Preliminary work of clearing and road making has been finished at the property, located in the bush three and a half miles west of Rockcroft; machinery is on order; and the mine will go into production in the Spring of next year, Mr. Cooper stated.

Orders for machinery have been placed with a Mr. Somerville in Montreal, it was stated. The order includes an air compressor, air drills, and a mill. "We expect to have the machinery installed within the next sixty days," Mr. Cooper said.

21 Men Employed

He added that during the summer he has had charge of operations at the property, where 21 men were employed to do the clearing and to make roads accessible to the property for the transportation of truck loads of machinery, delivery of which is expected shortly.

Offices of the Syndicate are at 1313 Canada Permanent Building, Toronto. Mr. Cooper describes himself as president and syndicate manager, and stated that Harry L. Godsoe, the secretary-treasurer, was formerly vice-president and general manager of Price Securities, Toronto. He was unwilling to disclose the names of other members of the syndicate.

Found 120 Years Ago

The story of the gold is an old one. A trapper, Joe Muskrat, first discovered the outcroppings of ore 120 years ago. When in the twilight of life, he passed the secret of his find on to Moses Smoke, his stepson.

About a year before he died the old trapper took his stepson on a cranberry picking expedition, as a pretext for getting Moses alone where he could confide the great secret.

Moses was shown the spot where gold quartz gleamed dully in the sunshine, and was admonished to cherish the secret until he could find some good man with whom he might share it. Moses kept the secret following his step-father's death for fifty long years. Last Fall, Moses Smoke, now an old man living on Alderville Indian Reserve, confided in an old friend, Edward Burns, a nursery stock dealer. He asked Burns if he knew where there was a good man to whom he could entrust his secret.

Shares Secret

Burns considered the matter and suggested Thomas McBride, the village blacksmith at Coldsprings, as a man worthy of sharing the secret of the gold deposits. McBride, well-known and respected, whose family have been blacksmiths in Coldsprings for generations, listened to Moses' story and decided to have an assay made. Funds were necessary and eight other men including Arthur E. Cooper, Toronto mine sampler, who has prospected in Death Valley, U.S.A., became interested in the project.

Moses Smoke led the first expedition into Peterborough County's hinterland, being accompanied by Ed Burns and Wallace Jibb. Subsequently a second trip was made into the property, when Tom Turner and Norman Redpath, residents of Coldsprings, accompanied those who had made the first trip.

Ore samples obtained were sent to the Provincial analyst. Reports were encouraging, as one sample assayed $56 to the ton, another $28, and a third $11. By this time winter called a halt to further operations, and the work was suspended until this spring.

Services of Mr. Cooper were obtained with the resumption of operations in the spring of this year and he was placed in full charge. Claims were staked on three 44-acre lots of Crown land and options were obtained on 160-acres through which the outcropping runs.

Analysts' Report

Mr. Cooper showed The Examiner the further report of Thomas Hayes and Sons, Toronto mining analysts, dated June 1, 1934, based on the former price of gold. The report was as follows:

Sample.	Gold Oz.	Value per ton.
1	2.02	$40.40
2	1.18	23.60
3	1.60	32.00
4	0.48	9.60
5	3.12	62.40
6	2.00	40.00

Original members of the syndicate, with exception of Moses Smoke of Alderville Reserve and Harvey Windover of Rockcroft have been bought out, according to Mr. Cooper.

Ken Hackley and His Oklahoma Cowboys in person at the Capitol Theater, Friday and Saturday.

SERVED 29 YEARS UNDER SIX HEADS

Retiring Official of Agriculture Department Has Seen Great Growth.

OTTAWA, Sept. 13—(CP)—Retirement of James B. Spencer, director of publicity for the Dominion Department of Agriculture after 29 years' service, recalls the amazing development of agriculture in Canada during that period.

Mr. Spencer had a thorough practical training on the home farm at Brooklin, Ont., followed by a course at the Ontario Agricultural College, where he graduated in 1894. This was followed by 11 years in newspaper work on the Farmer's Advocate and Family Herald and Weekly Star. He entered the government service in 1905.

Mr. Spencer served under six Federal Minister of Agriculture and three Deputy Ministers. He has seen the staff of the Department concerned directly with agriculture and exclusive of the Experimental Farms, grow from some 40 people housed in two small office buildings, to a staff numbering nearly 2,000 persons.

Mr. Spencer is second Vice-President of the Ontario Horticultural Association and a past president and director of the Ottawa Horticultural Society. He is a member of the Canadian Society of Technichal Agriculturists, Professional Institute, the Ottawa Press Club, and a number of other organizations.

WANTED IN DUNNVILLE

BUFFALO, N.Y., Sept. 13 (C.P.)—Sought by Canadian authorities for allegedly committing a buarglary in Dunnville, Ontario, Harold Chalmers, alias Haroid Clifford, 26 years old, was arrested here yesterday. He is charged with burglary and larceny.

Police said immigration officials allege he is in this country illegally. They did not have any details of the burglary. In all probability the prisoner will be returned to Ontario to-day.

TWO OFFICERS ASK TO RESIGN

(Continued from Page One)

reached the Morro Castle at 6.20 a.m., Captain Carey testified.

His ship did not receive the Morro Castle's SOS, Carey said.

"We lowered two lifeboats to pick up people from the water, he went on.

The shipmaster said he passed the Morro Castle and pulled up a half mile to the lee of the burning ship.

Captain Carey was asked if his boats were lowered as soon as possible.

"We got them out as soon as we could," he answered.

"How many people did your boats pick up?"

"We didn't pick up any."

Captain Carey said his men reported seeing no one to rescue. The two lifeboats were in the water from 6.20 to 7.08 a.m. and circled the Morro Castle, he said.

"Have you heard of your deck officers taking any action for failure to lower the boats earlier?" Hoover asked.

"No sir."

Captain Carey testified he saw no one jump from the Morro Castle.

Henderson said he was called about 5.30 E.S.T. to be informed of the Morro Castle fire. He went at once to the bridge with Captain Carey, he said.

Suggested Action.

He suggested to the captain they get the boats ready. His crew was already on deck.

"Did the captain order you to clear the boats away."

"No sir. I suggested they be cleared away."

"How close did you come to the Morro Castle when you came in?"

"It seemed about three-quarters of a mile."

Henderson said he saw persons hanging from the stern of the Morro Castle and the crew on the foredeck.

He said the boats were lowered and cleared at 7:08.

"Why weren't they lowered sooner?" demanded Captain Nelson.

"I didn't lower away until the captain ordered me."

"Do you mean to say you stood there from 6:20 to 7:08 beside this big wreck without doing anything?"

"I was waiting orders, sir."

O'BRIEN DENIES

(Continued From Page One)

he and his wife had never got along together. "I had one of the largest practices in the city and worked day and night," he said. "Objection was taken to me seeing my clients in the evening at my office; objection was taken to my having my clients at my home."

"I was put up here yesterday by Mrs. O'Brien as nothing but a drunkard; she has forgotten that she drank and took drink to excess," he said. "When I came back to the house she would discuss my absence with her fists, her feet and nails." He said that he and his wife had not lived together as man and wife for eight to ten years.

He said he had no ready money, but had book accounts of $25,000 that might be collected.

"The first intimation that I had that Mrs. O'Brien was afraid of me was the night she had me removed from the house by the officers," he said. "Mrs. O'Brien was the boss of the house. I had nothing to say about managing it; all I did was pay the bills."

Judge Comments

Mr. Justice Henderson commented: "That's the way it should be, and should have caused a happy home."

He was prepared to give alimony to his wife, but all that stood in the way was the law suit over the ownership of the car, house and household chattels, he stated.

"I left my house because I was told to get out," he said. "I continued to contribute to her maintenance after I left."

Cross-examined by Mr. Gordon, he said there was no suggestion in a letter he had written concerning supporting his wife that the only objection he had to providing for her was that such provision be through the firm of Gordon and Elliott.

He said he contributed to his wife's support until he discovered that the furniture was removed from the house.

He could not say how much he contributed to his wife's support from Easter, 1934, nor could he say when he discontinued making any payments for her maintenance. He was indefinite as to when he made any payments or how much they were.

He stated that he never visited a Miss Biggs in Toronto after he had promised his wife not to do so seven years ago.

His Housekeeper.

He said that in the apartments of Aylmer Street, Miss Margaret Cameron was his housekeeper, and Miss Cameron was his housekeeper in a Charlotte Street apartment, and later at his home on Engleburn Avenue. "Miss Cameron is still occupying my house on Engleburn Avenue, and with my entire approval," he said. He admitted that he had provided a charge account for Miss Cameron's maintenance at a local chain store. He said in the summer of 1933 Miss Cameron spent her holidays with her sister and him for about ten days in his Engleburn Avenue home. This was without his wife's knowledge and on his invitation.

It was in August, 1933, that Miss Cameron accompanied him on a motor trip to the United States. He said he registered at the hotel with Miss Cameron as Mr. and Mrs. J. H. O'Brien of Peterborough. There were two such motor visits, he admitted.

"So far as I know, Mrs. O'Brien is a virtuous woman," he said. He could not remember telling Chief Newhall and Police Matron Wood in May of this year at the police station that she was a good wife and had no complaint to make of her. Questioned by the judge, he denied making such a statement.

Maid Testifies.

Evelyn Calladine, maid at the O'Brien household from July, 1931, to May, 1934, said she always thought Mr. O'Brien took good care of his wife when she was serving meals. She stated she heard Mrs. O'Brien object to her husband bringing clients to the house, and expressed the wish that he take them to his office. "I never saw Mr. O'Brien drunk," she stated. "I heard Mrs. O'Brien use harsh words, calling her husband a crook and a liar. I heard her complain of being out and drinking."

Cross-examined, Mrs. Calladine denied that she drove the car with Mr. O'Brien any evenings. She said Miss Peggy Cameron occupied the house for nine or ten days during Mrs. O'Brien's absence. She admitted drinking beer on occasions with Mr. O'Brien and Miss Cameron in the house.

This closed the case for the defence.

Gone To Pieces.

Called by Mr. Gordon, Chief Consacle Newhall said he called Mr. O'Brien to his office regarding Mrs. O'Brien's safety. "In the last two years Mr. O'Brien has gone to pieces as regards drink, immorality and veracity," said witness.

Chief Newhall said that in May of this year, in an interview with Mr. and Mrs. O'Brien in his office in an attempt to make a reconciliation, Mr. O'Brien said that his wife was a virtuous woman, and the best wife in Canada, and he had no complains whatsoever against her.

Recalled, Mrs. O'Brien said that she did object to Mr. O'Brien drinking and being out all night. "I did not consider I would be doing my duty as a wife if I did not object about his conduct," she stated.

She said she never objected to his bringing clients to his home. She took the keys from the car only on those occasions when she considered he was too intoxicated to be in charge of the car.

Odette Fixes Grape Prices $40, $50 Ton

TORONTO, Sept. 13 (C.P.) — E. G. Odette, Commissioner of the Ontario Liquor Control Board, announced to-day he had definitely set standard prices for this year's grape crop at $40 per ton for Concord or blue grapes and $50 for Niagara or white grapes.

The Commissioner said, after investigation, he had decided these were the prices wine growers would be asked to meet.

Last year's price was $40 generally.

"I find it is generally recognized," said Mr. Odette, that the white and red grape is better for wine-making than the Concord.

"The whole matter has been thoroughly investigated, and we find that in Michigan the wineries are paying only $25. In New York State the price is somewhere around $30 or $35, and agitation has been launched to fix the price at $40, with the figure in Ontario cited as an example."

Grape growers, representatives of wine manufacturers and members of the Legislature from the Niagara district conferred yesterday with the Commissioner.

MANAGER'S WEEK Sale

A sale planned by your local A&P Managers—featuring items selected by them to give you the greatest values of the year. Also to help them to make this week the best and the busiest week of the year.

OUR OWN A & P MILK Evaporated 3 Tall Tins 23c

GILT EDGE—BREAD Flour 98 Lb. Bag $2.49 24 Lb. Bag 65c

DOMESTIC OR EASHFIRST Shortening 1 Lb. Print 10c

GRANULATED SOAP Rinso Large Package 19c

QUAKER Cornflakes 3 Packages 20c

OUR OWN A & P. Tea BLENDED INDIA lb. 45c

AUSTRALIAN SULTANA Raisins 2 lbs. 23c

HEINZ SALE

BAKED BEANS	with Tomato	2 Med. Tins	19c
SPAGHETTI	Cooked with Cheese	Med. Tin	10c
KETCHUP	Tomato	LGE. BOT.	17c
SOUPS	Creamed Assorted	2 Med. Tins	25c

CHRISTIE'S

Graham Wafers	lb. Pkg.	23c
"B" Sodas	Pkg.	10c
Fig Rolls	lb.	15c

BULK Chocolate Wafers lb. 19c

GENUINE SOFT-MEATED SPRING LAMB

Fronts (Rolled if Desired) lb. 10c Loins lb. 16c Legs lb. 18c

A & P SELECTED QUALITY BEEF ROASTS

Shoulder or Chuck lb. 8c | Blade or Short Rib lb. 10c

Porterhouse lb. 23c

Sirloin Steak or Roast lb. 19c

OUR OWN COUNTRY STYLE SAUSAGE 2 lbs. 19c

FRESH ATLANTIC COD Steaks lb. 17c By the Piece lb. 13c

FRESH MACKEREL lb. 12c

SMOKED FINNAN HADDIE lb. 13c

RED TOKAY GRAPES 2 lbs. 23c

CALIFORNIA VALENCIA ORANGES Doz. 25c

ALL FRUIT, VEGETABLE AND GROCERY PRICES ARE GOOD IN OUR CAMPBELLFORD STORE

THE GREAT ATLANTIC & PACIFIC TEA CO. LIMITED OF CANADA

Chateau Cheese PLAIN AND PIMENTO 2 pkgs. 27c

Classic Cleanser 4 tins 25c

Parawax 2 lbs. 25c

SPRING BABY LAMB Special for Friday & Saturday

Legs 19c

Loin Roast 19c

Rolled Boneless Shoulders . 15c

Singapore Pineapple Lge. tin 10c

SILVER RIBBON Tomato Juice Lge. tin 10c

Kirks Castile Soap 5c

QUAKER CORN FLAKES 2 pkgs. 15c

Black Tea 43c A Favorite Blend

McLAREN'S Jelly Powders 5 for 25c

Bulk Cocoa lb. 10c

Sweet Pickles Lge. bottle 25c

AUSTRALIAN Seedless Raisins 2 lbs. 23c

Something New MAGIC SOAP FLAKES Finer and better—Pkg. 10c

DEVON TOMATOES No. 2½ tin, special 10c

Pumpkins LGE. NO. 2½ TIN 10c

Rolled Oats 5 lbs. 19c

P. & G. WHITE Naptha Soap 10 bars 29c

CROSSE & BLACKWELL ORANGE Marmalade Lge. 40 oz. jar 31c

Pastry Flour 24 lb. bag 69c

Bread Flour PRAIRIE BLOSSOM 98 lb. bag 2.69

The Old Reliable 2 tins 23c

BANANAS Hard Ripe 3 lbs. 20c

CELERY Extra large white heads, 10c

SPARERIBS Side . . . 3 lbs. 25c

SPECIAL Small back, lb. . . 14c

Fresh Picnic HAMS lb. 17c

Tenderloins Fresh cut lb. 29c

PRIME BEEF CUTS

Pot Roast . . 11c

Chuck Roast 10c

Prime Boneless Ribs . . . 18c

Fancy blades 12c

Leg Fillets Veal boneless—lb. 19c

Phone Your Order

BETTER GOODS F & G Markets BETTER SERVICE

ANSON HOUSE BOARD MEETS

Appointment of Successor to Late Miss A. M. Lancaster Indefinitely Deferred.

18 APPLICATIONS

Appointment of a successor to the late Miss Annie M. Lancaster for twenty-one years superintendent of Anson House was deferred by the Board to an indefinite date.

Some eighteen applications for the position were considered by the Board which met in monthly session yesterday afternoon at Anson House, under chairmanship of Mrs. Robert Neill, it was learned from a member of the Board.

Since the lamented death of Miss Lancaster which occurred early in May, while she was on vacation at Enid, Oklahoma, the Home has been under the able supervision of Miss Margaret Harrison, assistant superintendent to the late Miss Lancaster.

A member of the Board stated, that in deferring the making of the appointment the Board had no hesitation in doing so as it was unanimously considered that supervision of the institution was in capable hands.

He stated that the Board had set no definite date for the making of an appointment but had deferred the applications for further consideration. They were, he remarked, from women of highest character and qualifications.

MANVERS REQUESTS REPAIR OF BRIDGES

Notice Sent to County Road Superintendent at Cobourg.

(Examiner Correspondence.)

BETHANY, September 13— The members of the Municipal Council met on Thursday with all the members present and the Reeve in the chair. The following communications were received and read:

From the Department of Lands and Forests that no more settlers will be accepted this year under the Relief Settlement plan.

From F. S. Scott with account for the burial of Peter Rogouski.

From J. J. Clarke, producing his bond re collector for the council's acceptance.

From J. J. Brown, complaining that the council had cut wood on his property last winter.

Cumiskey-Neals—That the bond offered by the collector be accepted by the council and that the clerk be empowered to hand him the roll as soon as completed.

Cumiskey-Neals—That the clerk write Mr. Brown as to the cutting of certain wood on his property and ask him to name a date on which he will meet a committee of the council on his property to find out the position of this wood.

Skuce-Boggs—That the clerk write the County Road Superintendent and request him to give some attention to the two county bridges, one at the west boundary, south of Janetville Station, and the one on the north boundary, known as Moore's Bridge, as they are unsafe, and threshers will not move their outfits over them.

Neals-Boggs—That the clerk write the Reeve of Cavan and ask if he will appoint a committee to meet two members of this council to consider what may be done on the boundary between Bethany and Dranoel.

Boggs-Skuce — That cheques be drawn and signed by the Reeve and treasurer for the following accounts: Manvers Municipal Telephone System, maintenance, $200; Fred Faills, work on side walk in Bethany, $9.80; W. L. Rowan, cement, $9.75; F. S. Scott, burial of Peter Rougouski, $35; Richards & Richards, on Printing acct, $47.50; W. D. Cavano, services sheep valuator, $3.80; D. McMullen, services as sheep valuator, $1.40; T. E. Cain, sheep valuator, $1.20; A. W. Fallis, $1.60; Reg. Palmer, sheep worried by dogs, $6; Ernest Cavano, sheep worried by dogs, $10; A. B. Disson, Road Superintendent's voucher, $105.95; W. A. Jakeman, expenses to Peterborough.

The council adjourned to meet October 4th, at one o'clock p.m.

Havelock Council

MILLBROOK, Sept. 13.—(Examiner Correspondence). — Millbrook Municipal Council met in regular session on September 10 at 8 p.m., members all present and Reeve Stinson in the chair.

Communications.

From S. R. Hart and Company re assessment for the year 1935. Clerk was instructed to order rolls.

A requisition from the School Board to raise by taxes the sum of $3,884.78.

A letter from W. A. Campbell, P.M., giving a list of fines sent to Millbrook this year.

Marvin Chapman asked permission to install a gasoline tank opposite his property on King street. Council will interview Mr. Chapman on this subject next day.

H. J. Russell addressed Council re taxes on mill property now being torn down. Council will meet Mr. Russell on this subject following day.

Reeve Stinson introduced by-laws to levy certain rates and taxes for the current year, and after the required number of readings, by-laws were filled in, signed, sealed and numbered 616 and 617, striking a general rate and school rate of 50 mills on the dollar.

The Council discussed relief matters at some length for the coming winter, and it was finally decided to prepare a list of the names of all married men and single men who were unemployed, and send copies of same to Hon. Mr. Croll, Minister of Public Welfare, and to Hon. Mr. Roebuck, Minister of Labor.

Council also asked for information regarding what percentage of cost will be borne by the Government on any municipal relief project and what work can be done under this heading.

In discussing the handling of transient relief, which has increased very radically in late years, Council was of the opinion that the cost of feeding and caring for all transients should be borne by the Government.

Eakins-Ball— That the following orders be presented and paid. Carried.

Hydro-Electric Commission, street lights $71.17, halls $2.29, $73.46; Telephone Co., account, $4.41; H. Nattress, caretaker, $15; E. C. Richards, constable, $10; H. C. Lord, cleaning catch basins, etc., $3.50; J. Stevenson, cleaning catch basins, etc., $6.50; J. Guthrie, repairing sidewalk, $2; H. Murney, repairing bridge, $1.20; F. McIvor, work, $6; S. Donnelly, gravel, stone, etc., $33; Attwooll & Sheppard, account, lumber, $51.10; E. C. Richards, police pants, $4.50; E. Weaver, work, $1.

On motion, Council adjourned to the call of the reeve.

CHAS. THORNDYKE, Clerk.

New Death Gas

DR. GEORGE H. CADY

Discovery of a deadly gas which can be exploded by the heat of the hand was revealed by Dr. George H. Cady, above, tire chemist, during sessions of the American Chemical society of Cleveland. The fluorine compound, similar to phosgne gas used in the world war, is expected to have wide industrial uses.

5 HELD FOR ROBBERY.

WINDSOR, Ont., Sept. 12.—(C. P.)— Pleading guilty to conspiracy charges in connection with the robbing of a local brewery by one of their number, five youths were remanded one week for sentence today. They were Norman Bondy, caught in the bottling room of a local brewery and four others who kept guard or helped him through the window when he made his raid. The four were James Shearon, Lloyd Armstrong, James Barry and Mario Biasutto.

During torrential rain in Belfast, Northern Ireland, recently, radio broadcasting was stopped.

CAMPBELLFORD

NEWS ITEMS FOR THE TRENT TOWN DISTRICT

(Examiner Correspondence.)

CAMPBELLFORD, September 13—Under ideal weather conditions, the "Young People's Society," of St. John's United Church held a weiner roast up the river on Monday evening. About 60 members circled around a huge camp fire, and sang to their hearts' content, (while the coffee was boiling) with Russell Abernethy as cheer leader. This sing-song was followed by story telling; then a 15 minute period was devoted to worship and hymns, and a delightful evening brought to a close with all joining hands, and the singing of Taps.

Mr. Mat Auger and Mr. James McGrath of Falconbridge, have returned home after a pleasant two weeks vacation spent with friends in Marmora and Campbellford.

Miss Marguerite Morrison is spending a two weeks vacation with friends in Conniston, Ont.

Miss Violet Patrick of Tiffin, Ont., spent the week-end with her parents, Mr. and Mrs. Thaddeus Patrick, Portage Ave.

Mr. James Hicks, with his granddaughter, Miss Winnifred Gillespie, motored to Trenton on Sunday and spent the day, visiting with friends.

Mr. and Mrs. George Wood and son of South Sivonia, N.Y., with Miss Margaret Wood, are the guests of Mr. and Mrs. Thad. Patrick, Portage ave.

The Ladies Aid of St. Andrew's Presbyterian church, will hold their first meeting since the holidays on Thursday, September 20th.

Mrs. Emlaw, of Inkerman street, who has been visiting her daughter, Mrs. Daniel Reid of Trenton, has returned to town.

Mrs. John A. Linton with Mrs. Charles Palliser, will be hostesses to the ladies of the Lawn Bowling Club at the final weekly luncheon, which will be held at the club house on Thursday afternoon.

Mr. and Mrs. A. Southworth, of Centre street, are taking up residence in Frankford.

Mrs. William Barlow of Springbrook, will be guest speaker at the meeting of the Seymour East branch of the Women's Institute, to be held at the home of Mrs. John Murray on Thursday afternoon.

Many from Campbellford attended the anniversary fowl supper on Tuesday evening at Rylestone church, where a splendid musical program had been arranged in honor of the occasion.

Mr. A. J. Meyers was a business visitor to Toronto on Monday.

Provincial Constable Campbell of Brighton, is moving to Campbellford, and will occupy the Martin residence on Centre street, recently vacated by Mr. and Mrs. A. Southworth.

Mr. Thomas Hall, spent Monday in Peterborough.

Wave Lengths

Station	Metres	Kilocycles
CRCT Toronto	313	960
CKCL Toronto	517	580
CKNC Toronto	291	1030
CKLW Windsor ...	555.6	540
CFCF Montreal ...	291	600
CROC Ottawa	...	880
CFRB Toronto	434	690
CKAC Montreal ...	411	730
CHNC Toronto	357	840
CKCO Ottawa	...	1010
KDKA Pittsburg ..	306	980
KMOX St Louis ..	275	1090
WABC New York ..	349	860
WTIC Hartford ..	282.5	1060
WGR Buffalo	545	550
WBBM Chicago ...	389	770
WBEN Buffalo	333	900
WEAF New York ..	454	660
WGY Schenectady.	379	790
WKBW Buffalo ...	202	1480
WJZ New York ...	394	760

Interesting Items For Your Home

IT PAYS TO SHOP AT HALL'S FOR QUALITY MERCHANDISE PRICED RIGHT

SEE THESE DAINTY
Frilled Curtains
AT THIS LOW PRICE
Very dainty and neat for bedrooms, bathrooms, kitchens. Made of fine white voile, having frilled edges finished with rose, blue, green or gold. 2¼ yards long. Special value 98c

Tuscan Net Curtains Special Value!
Tailored style in several outstanding bordered patterns. Rich ecru shade. Ideal for living-rooms, dining-rooms and halls. Your chance to save on good looking, good wearing Curtains. Pair ... 1.39

Tuscan Net Panels
Each 59c
Choice patterns in these attractive Panels with heavy fringe finish. Cream shade cotton, 36 inches wide, 2¼ yards long. Don't miss these!

27 Inch Stair Carpet
Heavy quality, thick pile Axminster Carpet in lovely moderne and Oriental patterns and colorings. Specially priced, yard 1.98

New Stair Oilcloths
24 inches wide. Wide selection of patterns on backgrounds of brown, green, blue, sand, etc. Splendid wearing. Yard..... 45c

RICHLY PATTERNED
Furniture Tapestry
FULL 50 INCHES WIDE
Just received a special shipment of very smart upholstering materials. Choice of floral and leaf patterns in rich, good looking colorings. Note the width, low price, and shop at HALL'S to-morrow. Yard 1.49

Reversible CHINTZES
Yard 59c
Weighty quality in attractive floral patterned Chintz for curtains, drapes and light upholstering. 46 inches wide. Bright and monotone colorings.

ARTISTIC LAMPS
Complete with Shade 2.98
Very attractive Lamps to brighten up the home. Glased pottery base in oxblood, rose or green shades, topped with matching paper parchment shade. A real buy at the sale price!

Seamless Axminster Rugs
IN 4' 6" x 7' 6" ROOM SIZE
The name speaks for the quality of these superior Rugs. Richly colored, close even pile, in outstanding patterns. Suitable size for apartments, small living-rooms, bedrooms and dining-rooms. A real value for only 11.95

Sale Prices On Discontinued Patterns Congoleum Rugs

A special purchase at discounted prices permits the low sale prices we are offering you on these Gold Seal Rugs. The patterns are good, the colorings good, and above all, the wearing qualities are very satisfactory. Popular room sizes:

6' x 9'	7' 6" x 9'	9' x 9'	9' x 10' 6"	9' x 12'
4.95	5.95	6.95	7.95	9.50

Our Demonstration Value-Giving
SALE OF LINENS
CONTINUES WITH MORE SUPER-VALUES IN HOUSEHOLD LINENS

Linoleum Runners
Bordered patterns in a good range of colors for halls, kitchens, passages, etc. 18 inches wide, 3 yards long. See this special at the low price of 69c

Quality Draperies
Including rich, good looking all-over patterned Fancy Damask and plain shades in Reppes. Now is the time to buy new curtains while the prices are so attractive. 50 inches wide. Special, yard..... 1.00

Fine Tuscan Nets
Serviceable curtain materials in several interesting patterns. Choice of cotton or fine rayon mixtures. 36 inches wide. Special, yard..... 39c

Congoleum Mats
18 x 36 inches. Discontinued patterns..... 39c

Special! Axminster Mats
You will be delighted with the new art patterns in these popular 27 x 54-inch Rugs. Light and dark ground colors..... 2.98

RICHARD HALL LIMITED

Conference Report Read At Lakefield

LAKEFIELD, Sept. 13.—(Examiner Correspondence).—The regular meeting of the Junior Institute was held on Friday afternoon last in the Town Hall. The arrangements for the booth at the Fair were discussed. Miss Bernice Carveth gave a very fine paper on the effects of posture on the health of both mind and body. The paper was entitled "Stand Up Straight."

Miss Winifred Roseborough gave a paper on the last day and a half at the girls' conference at Guelph.

Refreshments were served and the meeting adjourned. The subject for the October meeting is Flowers For Winter Bloom.

The anniversary services in Bethel United Church are being held on Sunday, September 16th, with services at 11 a.m. and at 7.30 p.m. Rev. Mr. Miller of Bridgenorth will be the guest speaker. On Monday evening from 3 to 5 o'clock the ladies of congregation are serving a chicken pie supper followed by a chicken program.

The last shoot of the season of the Lakefield Rifle Association will be held on Thursday morning, September 13th, and in the afternoon the Rawdon Rifle Association is paying its annual visit when a team of six will shoot in friendly competition with the Lakefield Club.

Successful Social Held At Lakefield

LAKEFIELD, Sept. 13.—(Examiner Correspondence.)— A congregational social was held in the school room of St. Andrew's church to honor Miss Lulu Smith, who is leaving shortly to enter the Kingston General Hospital as a nurse-in-training. Miss Smith has been an active worker in the church and has been prominent in Sunday school choir and Young People's work, and her departure leaves a vacancy which it will be difficult to fill.

Rev. R. J. Burton filled the role of chairman very acceptably and Mr. J. M. Simpson gave a short address, referring to the departure in the life of the young girl in whose honour the social was held. Lulu came to the village in infancy and has grown up and played an active part in school, church and community and now, school days past, she enters a new chapter in her career, choosing a career which offers tremendous opportunities for service and which will ever be associated with the noblest of women, among whom may be noted Florence Nightingale and Edith Cavell. The best wishes of the congregation go with Lulu in her chosen career and all will welcome her return each year on holidays.

Mrs. Chaplin contributed a delightful solo which was a high light of the program. The community singing was unusually hearty and was a great success. Mrs. J. M. Simpson read an address which was remarkable in its originality of thought and inspirational qualities and Miss Mary Davis presented Miss Smith with a beautiful scropack, which was the gift of the congregation to Lulu, who was greatly touched by the affectionate remembrance but whose graceful reply was suitable to the happy occasion.

Refreshments were served and a very delightful gathering, which was attended by nearly fifty persons, dispersed.

Sponge-rubber upholstery is gaining popularity in Great Britain.

SHOES THRIVE on a steady diet of "NUGGET"!

"Nugget" feeds the leather, keeps it lively, soft and pliable. You know what that means—Bill will get far longer wear out of those shoes; they'll look neat and well-kept all the time, too.

Follow Bill's example. A touch of "Nugget" will keep your shoes looking new, staying new and in A-1 shape months longer than you would expect. The cost per shine is next to nothing. In a tin of "Nugget" there's enough to polish your shoes 100 times.

Ladies! "Nugget" White Kid Cleaner is ideal for white shoes.

116

NUGGET SHOE POLISH

There's a "Nugget" Shade for Every Shoe Made

THURSDAY'S RADIO PROGRAMS

KEY TO CLASSIFICATION:

1—Dance, 2—Concert, 3—News, 4—Vocal, 5—Sport, 6—Comedy, 7—Drama, 8—Band, 9—Symphony, 10—Variety, 11—Instru. Trio, 12—Speaker, 13—Organ, 14—Children, 15—Miscellan.

(DAYLIGHT SAVING TIME)

8.00 P.M.
15—WEAF—Dreams Come True.
1—CRCT—Tommy Tucker's Orch.
10—CFRB—Metropolitan Parade.

8.00 P.M.
11—WJZ—Betty and Bob.
10—CFRB—Rambles and Rhythm.

8.45 P.M.
14—CRCT—Adventures on Mystery Island.

9.00 P.M.
11—CFRB—Tea Dansante.

8.15 P.M.
12—CFRB—Between Book-ends

8.30 P.M.
14—CRCT—Tales of Courage.
4—WJZ—Singing Lady.

8.45 P.M.
14—WJZ—Orphan Annie
7—CFRB—Wayside Cottage.
4—WEAF—The Olesanders
1—CRCT—Dinner Music.

9.00 P.M.
1—WJZ—Tom Coakley's Orch.
1—CFRB—Dinner Music

9.15 P.M.
6—WABC—Bobby Benson and Sunny Jim

9.30 P.M.
2—WJZ—O'Leary's Irish Minstrels.
1—WABC—Sam Bobbins' Orch.
3—CFRB—Jim Hunter, news.
4—WEAF—Mary Small, songs.

9.45 P.M.
15—CFRB—Musical.
3—CRCT—Lowell Thomas
7—WEAF—Billy Batchellor.

7.00 P.M.
1—CFRB—Round Our Town.
15—CRCT—Investors Bulletin.
6—WEAF—Baseball Resume
12—WJZ—Ivory Stamp Club.

7.15 P.M.
6—WEAF—Gene and Glen.

7.30 P.M.
12—CFRB—The Mining Broadcaster.
1—WABC—Whispering Jack Smith's Orch.
4—WEAF—Danny Malone.
1-11-CRCT—News and Piano Rambles
4—WJZ—Armand Girad, baritone.

7.45 P.M.
4—WEAF—Irene Bordoni
1—CFRB—Luigi Romanelli's Orch.
8—WABC—Bosko Carter
14—CRCT—Frank Buck

8.00 P.M.
1—CKNC—Knights of Modern Melody
1—CRCT—Rudy Vallee's Orch
10—WJZ—Grits and Gravy

8.30 P.M.
11—CKNC—Swinging Along.
1—CFRB—Leith Stevens' Harmonies
10—WJZ—Melodies Romantique.

9.00 P.M.
1—WJZ—Death Valley.
12—CRCT—Horticultural Hints
10—WABC—Bar X Days and Nights.
10—WEAF—Captain Henry's Showboat
10—CFRB—Ralstars.

9.30 P.M.
8—CRCT—Band Program.
10—CFRB—Variety Program.

10.00 P.M.
15—WJZ—Parade of Provinces (CKNC)
1—CRCT—Paul Whiteman's Orch and Al Jolson.
10—CFRB—45 Minutes in Hollywood.

11.00 P.M.
4—WABC—Vera Van
4—WEAF—Jack Berger's Orch.
4—CRCT—News.
4—WJZ—Don Bestor's Orch.
3—CFRB—News

11.15 P.M.
1—CFRB—Joe Hayme's Orch.
1—CRCT—Don Bestor's Orch.

12.00 MIDNIGHT
1—CRCT—Johnny Johnson's Orch.
1—WEAF—Freddie Berren's Orch.

12.00 MIDNIGHT
4—WEAF—Ralph Kirbery and Mills Band
1—WJZ—Buddy Rogers' Orch.

FRIDAY'S RADIO PROGRAMS

12.00 NOON.
4—WABC—Voice of Experience.
4—CRCT—Fields and Hall.

2.00 P.M.
15—CRCT—Airbreaks.

2.30 P.M.
11—CFRB—Memories Garden.
1—WEAF—The Sizzlers.
15—WJZ—Home Sweet Home.

3.00 P.M.
4—WEAF—Bob Stevens, vocalist.
4—WJZ—Jackie Heller.

4.00 P.M.
4—CFRB—Lazy Bill Huggins.
10—WJZ—Betty and Bob
10—WEAF—Twenty Fingers of Harmony.

4.30 P.M.
8—CFRB—U.S Army Band.
11—WEAF—Jesters' Trio.

5.00 P.M.
1—WABC—Frank Dailey's Orch.
8—WJZ—Chick Webb's Orch.

5.30 P.M.
4—WJZ—Singing Lady.
12—WEAF—William Lundell.

5.45 P.M.
1—CFRB—Mischa Raginsky.
14—WEAF—Alice in Orchestralia
5—CRCT—Barron's Sport News.
14—WJZ—Orphan Annie

6.00 P.M.
3—CFRB—B. V. Kalterborne.
10—CRCT—Al Pearse and Gang.
1—WJZ—Jack Berger's Orch.

6.15 P.M.
6—WABC—Bobby Benson and Sunny Jim

6.30 P.M.
5—WABC—Eddie Donley, football.
12—CRCT—J. Collingwood Reade.
4—WEAF—Marion McAfee, contralto.

6.45 P.M.
11—WABC—Esther Vilas' Ensemble.
3—CRCT—Lowell Thomas.
4—CFRB—Crazy Water Crystals.

7.00 P.M.
5—WEAF—Baseball Resume.
15—CRCT—Investors' Bulletin.
1—CFRB—Round Towners.

7.15 P.M.
6—WEAF—Gene and Glenn.
4—WABC—Tito Guizar.

7.30 P.M.
4—WJZ—Grace Hayes
11—WEAF—Pickens Sisters.
12—CFRB—Mining Broadcaster.
3-11-CRCT—News and Out of the Dusk.
4—WABC—Paul Keast

7.45 P.M.
14—WJZ—Frank Buck
7—WEAF—Sisters of Skillet.
1—CFRB—Luigi Romanelli's Orch.
4—WABC—Boake Carter.

8.00 P.M.
2—CFRB—Frey and Braggiotte.
10—WJZ—Musical Keys.
10—CRCT—Jessica Dragonette

8.15 P.M.
3—CFRB—Edwin C. Hill, news.
5—CRCM—Rugby Interview.

8.30 P.M.
10—CFRB—The Black Horse Tavern.
11—CRCM—The Triads
12—WABC—Court of Human Relations

8.45 P.M.
12—WJZ—Jack and Loretto Clemens.

9.00 P.M.
4—CRCT—Tito Piandes
12—CFRB—The Columbians
1-4-WEAF—Waltz Time
1—WJZ—Phil Harris Orch.

9.30 P.M.
6—WEAF—Pic and Pat.
10—CRCT—Summer Serenade.
3—WJZ—Floyd Gibbons, news.
1—WABC—California Melodies.

10.00 P.M.
2—CFRB—Opera and Operetta.
7—WEAF—First Nighter.
10—WABC—Johnny Greene.
10—CRCT—In the Shadows.
7—WJZ—Star Spangled Banner.

10.15 P.M.
10—CRCT—A String Quartette.

10.30 P.M.
1—WEAF—Jack Benny and Don Bestor's Orch.
15—CRCT—Isidor Philipp
4—CFRB—Luigi Romanelli's Orch.

11.00 P.M.
15—WABC—Cliff Edwards.
15—CRCM—Program of Nations.
1—WJZ—D'Orsey Bros. Orch.
12—WEAF—George R. Holmes.

11.15 P.M.
1—CRCT—Charlie Davis and Orch.
1—CFRB—Red Nichols' Orch.
1—WEAF—Orlando's Orchestra.

11.30 P.M.
1-1-CRCT—News and Bassett's Orch.
5—WJZ—Freddie Berren's Orch.

12.00 MIDNIGHT
4-1-WEAF—Ralph Kirbery and Stern's Orch
1—WABC—Leon Belasco's Orch.
1—WJZ—Eddy Duchin's Orch.

12.30 A.M.
1—WABC—Sam Bobbins' Orch.
1—WJZ—Anson Week's Orch.
1—WEAF—Gray Gordon's Orch.

The Peterborough Examiner

PETERBOROUGH, ONTARIO, CANADA, THURSDAY, SEPTEMBER 13, 1934

BERYLLIUM AID TUBERCULOSIS

Enables Early Discovery—Most Important as Quick Treatment Only Cure.

AN AEROPLANE METAL.

By HOWARD W. BLAKESLEE
Associated Press Science Editor

CLEVELAND, Sept. 13 (A.P.) — Discovery that beryllium, the extra-lightweight aeroplane metal, is good for diagnosis of tuberculosis was announced to the American Chemical Society to-day.

With the aid of beryllium, early cases of tuberculosis have been detected before they could be found by other methods. This is important because virtually the only cure for tuberculosis lies in early diagnosis and treatment.

The beryllium experiments were made at the Olive View Sanitorium, Olive View, Calif., and reported here by Russel N. Loomis and Dr. Emil Bogen.

A remarkable thing they learned is that beryllium, a silvery-white metal, when mixed with clorine so that it can be injected under the skin, makes tuberculosis worse. Tests on 500 guinea pigs showed this.

This unexpected effect of beryllium was used to speed up diagnosis. Sputum of human beings suspected of tuberculosis was used to infect guinea pigs. If the pigs developed tuberculosis, that showed the human patient had it.

Some of the human infections were so light that the tuberculosis failed to be found—that is by ordinary tests the patients were "negative." When guinea pigs were given beryllium, they developed marked signs of tuberculosis promptly, provided the "negative" human really had the disease.

Guaranteed Pure Barley Malt

Tip Top Plain and Hop Flavored Malt in 2½-lb. cans; also Brittania Plain and Hop Flavored in 2½ and 5-lb. cans.

All accessories for the making of Home Brew, including Hops, Sugar, Crocks, Caps, Cappers, etc.

New shipment of Young Guaranteed Imported Singing Canaries.

Cages and Stands in Brass and Duco finish.

Spratts Dog Feeds and Remedies, Bird Seed and Tonics for all ailments.

We Deliver. Phone 321.

Peterboro Pet Stock and Home Brew Supplies
178 SIMCOE ST.
"Everything for Pets."

LOCALS

UNEMPLOYED TEACHERS

May learn of a plan to secure a suitable position by enquiring of Mr. Houston, 147 Hunter St.
6d-62-6868

HOLD THEIR JOBS

At this time we do not know of one of our graduates who is not employed. Our thorough training means "position insurance." Free registration for those seeking business positions. Houston School of Commerce, Hunter St., at George
6d-62-6867.

LINDSAY FAIR

Special coaches Sept. 14 and 15 leaving Peterborough 7.45 a.m., 1 p.m., 4.15 p.m. and 7 p.m. Return leaving Lindsay 9.15 a.m., 2.15 p.m., 5.30 p.m., 10.30 p.m. Return fair 90c. McLennan Coach Lines.
2d,62,169.

LAKEFIELD AND STONEY LAKE SERVICE.

Wednesday and Saturday, Steamer will leave Lakefield for Stoney Lake points at 9 o'clock a.m., on arrival of taxis from Peterborough, and will return to Lake field at 3.15 p.m. Reduced rates. For information 'phone 548, or write Stoney Lake Navigation Co., 434 Park St.
2d,11,13,6814

AUCTION SALE

of horses and cattle of Mr. Bruce Bickle, 6 Concession, Smith, on Lakefield road: 6 milking cows; 5 fat cattle; 3 calves; brood sow; 3 feeders; flock of hens; 2 teams of general purpose horses; 1 driver. Terms cash, no reserve as barn was burned. R. H. Alford, auctioneer. Sale on Sept. 15th at 1.30 p.m.
4d,7,10,11,13,6862

WOOD

Good dry body mixed wood, choice heavy dry hemlock slabs; also dry mixed slabs for sale, cut as required. 'Phone 96. McCarthy & Johnston. Mon..Thur

ELIZABETH M. WEBBER, A.T.C.M.

Teacher of Piano and Theory, 308 Frederick Avenue. Tel. 2780W.
3d-7-10-13-6871.

AUCTION SALE

of Household Furniture, including Chesterfield Suite, Electric Singer Sewing Machine, and Breakfast Set, at the Carlton Hotel, Young's Point, at 1 p.m. sharp, Monday, September 17th. J. H. Miles, Auctioneer.
2d,63,6939

DR. T. P. McCULLOUGH

Specialist Eye, Ear, Nose, Throat and Sinus Work. All styles of Frames and Glasses greatly reduced in price. 166 Brock Street, Peterborough. Phone 36W. 1d-62-6942

ATTENTION

Threshers, Tractor Owners—Steam Cylinder Oil; Tractor Oil; Greases. Highest quality; lowest prices. Oil-Ateria, 162 Simcoe St. Phone 777
1d,62,236

Bluebird Perfect DIAMOND RINGS

Now showing the very newest designs in white, green or natural gold.

These diamonds are perfect in every respect and moderately priced from .....
$15,00, $25.00 to $100.00

Make sure you get a Bluebird Perfect Diamond. See these in our Private Diamond room now.

WARNE'S DIAMOND HALL
Phone 880

CARD PARTY

in the basement of Immaculate Conception Church, on Friday, September 14, at 8.30 p.m. Five good prizes.
1d,62,6934

PROGRESSIVE EUCHRE FRIDAY

will be held in the Moose Hall at 8.15 p.m. Eight regular and two door prizes. We are going back to our original system of giving the prizes; you can be sure of a square deal. Everybody welcome.
1d,62,6935

TRINITY CHURCH

Musical Travelogue by Stephen A. Haboush, "The Seven Wonders of Jerusalem," auspices Elizabeth Parker Auxiliary. Thursday, Sept. 20, at 8 p.m.
1d,60,6917

AUCTION SALE

Household Furniture, etc., at the home of Mrs. E. Booth, 550 Bolivar street, on Monday, Sept. 17, at 1 p.m. No reserve. W. J. Hancock, Auctioneer.
3d,64,6940

IMPORTANT FUR NEWS

Superior and distinctive workmanship. Quality furs and linings. Furs re-styled, repaired, dyed and cleaned without injury. Stylish new models in fashionable furs at summer prices. "Buy with confidence." Barrie's Limited, Barrie Building, 312-14 George Street. Phone 340.
1d,64,6941

ALL SAINTS' CHOIR

will practice to-night at 7.30. Every member is requested to attend.

NATIONAL CREDIT FREE OF DEBT POLICY OF AUSTRALIAN PARTY IN GENERAL ELECTIONS SATURDAY

Supports State Credit Scheme Advocated by Major C. H. Douglas.

WOULD AVOID INTEREST.

Proposes That Credit Bills Be Issued by Comonwealth Bank.

SYDNEY, Australia, Sept. 13.—"There is no justification for production unless it is made available to the consumer, and to do this there must be an addition to the total volume of financial credit or money that the community has," declared H. V. Bondeson, leader of the Australian Douglas party, in a speech to-day winding up the party's campaign in the Australian general elections.

Australia goes to the polls on Saturday in the triennial election, with the United Australia Party Government of Prime Minister Joseph Lyons, and the Labor opposition of Former premier Henry Scullin, both being fought by a strong force of candidates pledged to the social credit scheme advocated for many years by Major C. H. Douglas.

"Every producer either of goods or services," said Bondeson, "is conducting his business in a manner intended to take from the nation a sum of money more than he contributes to it. It is obvious from this the producer must price his product at a figure higher than his financial cost so as to recover from the community more than he pays to it.

Debt-free Credit

"We find that up to now prices have only been paid at the expense of increasing debt and enormous expansion of capital production. The Douglas party suggests that by a policy of financing government deficits resulting from an extensive governmental expenditure on social services and public works, by issue of debt-free credit through the mechanism of treasury bills, that the gap between incomes and prices can be bridged.

"At present Australia makes additions (though hopelessly inadequate) to her financial resources approximately in this way: From time to time the government finds itself under the necessity of supplementing the revenue from taxation, for this source is invariably inadequate for its purposes, through what is termed the loan council comprising representatives of the various state governments. The council approaches the Comwealth Bank Board to negotiate a loan, and in doing so is guided not by the requirements of the nation but by what this is likely to obtain.

How Credit Obtained

"After some deliberation agreement is reached and the government then issues through the treasury documents termed treasury bills which are virtually national I.O.U.'s, and hands these to the Commonwealth bank. The bank on receipt of these bills credits the account of the federal government by the value of the amounts printed on them, less discount, and so gives the government the right to draw cheques against the resultant figure. The government draws and uses the proceeds to meet expenditure.

"Individuals receiving money purchase goods or services. This money or purchasing power is actually created. The position at that point may be described thus: the people through their government have drawn against themselves through their bank, or have in other words monetized a portion of their assets. The process at this stage means the people are actually indebted to themselves by and through the institutions personifying themselves."

This present system, declared Bondeson, "is not so bad up to this point. But here it undergoes a change which alters the whole nature of things and enacts what can only be described as a human tragedy. At this point, the moment an individual or any private institution such as a trading bank or insurance company, is able to purchase these securities as interest-bearing investments, they cease to be a debt of the people to themselves; they become a debt by all the people to the individual or institution.

"The Douglas Credit Party is determined to end this, by making certain adjustments in both the function and policy of the Central Reserve Bank.

"First, national credit instruments shall be issued to, to be held exclusively by, The Commonwealth Bank; Second, They shall not bear interest and shall be monetized at their face value; third, instead of the amount of the loan being determined by argument between members of the Loan Council and the Bank Board, they shall as a matter of constitutional procedure be sufficient to implement those conditions of life under which Australians desire to live, commensurate with their ability to produce goods and services to that extent."

HEATING, TINSMITHING, PLUMBING.
Have W. R. Turner, 195 Simcoe Street. Phone 591
REPAIR YOUR HEATING SYSTEM
Agents for Hecla Furnaces
t,f,s,—tf

MAIN STREET TOPICS

Jabs and Jottings as Picked Up by an Examiner Reporter.

WEST MEETS WEST

William Irvine, M.P., who last evening addressed a local meeting from a C.C.F. platform experienced the pleasure of later meeting with a former resident from his own constituency of Wetaskiwin, Alberta.

The former Albertan was Clifford Osterland of the C.G.E. engineering staff, who along with Mrs. Osterland was introduced to the speaker following the close of the meeting. The introduction was effected by Dr. Lorna Cotton, who recently became the bride of James Everett Thomas, B.Sc., an engineering colleague of Mr. Osterland.

SIAMESE TWIN TOMATOES

Siamese twin tomatoes from the garden of his father, Harry Smith, were brought into The Examiner office by 11-year-old George Smith of 639 Reid street. Grown together at the stems but otherwise perfectly rounded and normal, the tomatoes present an interesting freak from the vegetable garden.

LOCAL WINNER

At the Lindsay Fair yesterday, Al Spenceley's gladioli from his Pastime Gardens, Monaghan Road, took seven first prizes and five second awards.

A TRIBUTE TO 'TUT'

Peacefully, on September 12, "Tut" a grand old Airedale dog, passed away.

TO ADDRESS KIWANIANS

Adjutant Warrander of the local corps of the Salvation Army is announced as guest speaker at Friday's luncheon of the Kiwanis Club.

OPENS REAL ESTATE OFFICE

Albert E. Thompson to-day opened an office in the Kresge Building, where he announces he is conducting a real estate and fire and general insurance business. The office located at the head of the stairs is the one formerly occupied by Bert Wainman, jeweler.

Mr. Thompson has been a resident of Peterborough for several years, and has had extensive experience in the real estate field, he claims.

ONE SOLITARY CASE

A local man who appeared in Magistrate's Court this morning on a charge of drunkenness, provided the only case to be presented to Magistrate O. A. Langley. Pleading guilty to the charge defendant was ordered to pay $15 and $4.50 costs. According to the Chief Constable the offender caused damage to a screen door when ordered off the premises of a local taxi concern last evening.

HEPBURN BACKS COLIN CAMPBELL

Urges Frontenac - Addington Electors to Make Liberal Sweep Unanimous.

SPEED GENERAL VOTE.

KINGSTON, Ont., Sept. 13.—(C.P.)—The campaign in the Frontenac-Addington by-election was set in motion as Premier Mitchell F. Hepburn left an appeal with the electors for support of the Liberal candidate, Colin Campbell. A Liberal sweep in the five Federal by-elections in the province, Sept. 24, would mean a step nearer to a general election, he told a meeting at Wolfe Island.

Mr. Hepburn, who visited the island last night, declared if five Liberals, were returned in the by-elections Rt. Hon. W. L. Mackenzie King, Dominion Liberal leader, would be able to inform Prime Minister R. B. Bennett he no longer held the people's confidence and a general election would be imperative.

"Defeat Mr. Bennett in these by-elections and you will hasten the day of elections," the Premier declared as he maintained only the return of a Liberal government in Canada would bring lower interest rate, reduction in excessive tariffs and abolition of unemployment.

He referred to economies made by the Liberal government and criticized former Premier George S. Henry for claiming it was impossible to effect reductions to any greater extent than the Conservatives had done.

"I am doing it," Mr. Hepburn said, "and the only people I am hurting are those supernumaries who were never needed."

People of Greenland are busy picking a bounteous crop of whortleberries.

ODETTE CURBS SALE OF BEER

Golf Club Loses License—Inspect Other Beverage Rooms.

PERSONAL INSPECTION.

TORONTO, Sept. 13.—The beer and wine authority of the York Mills Golf Club, at the North Toronto city limits, was cancelled yesterday, and it is understood that action in the case of one Toronto hotel and of four others in a major city in Central Ontario is pending.

Inspectors are now investigating beverage rooms, Liquor Control Commissioner Edmond G. Odette stated last night. "The wine-and-beer regulations are going to be enforced to the letter," he declared.

Protest were also voiced from residents of North Toronto, which is a dry district, of what they claimed to be unhampered beer sale in this club at the city limits.

Following an investigation by an inspector from the Liquor Commission, which came to a climax after the day, the club authority was cancelled.

Not For Gain

"No club can be operated for gain, nor opened to the general public aside from occasional guests" the Commissioner stated when he gave the reasons for cancelling the York Mills authority. Commenting that a bona fide membership was required if a club were to hold an authority, he said, that the real reason for the cancellation of the North Toronto license lay in the fact that the club membership had recently increased three or four-fold. "The proposition was operated for gain," he added, stating definitely that he would permit no club so operating to hold an authority.

Mr. Odette said also that inspectors of the Commission would launch an immediate investigation of beer parlor conditions in Ottawa and Kingston. He said he was not embarking on a personal inspection trip, as he was unable to leave his Toronto office at present.

ELECTRIC STORM WREAKS HAVOC OVER ONTARIO

Two Men Knocked to Ground Badly Shocked by Bolt in Toronto.

TROLLEY STRUCK.

Brantford Greenhouses Suffer Heavily—Many Stores Flooded.

(By The Canadian Press)

A severe electrical storm to-day swept a considerable part of Ontario, damaging greenhouses, breaking windows and causing other damage the extent of which could not be estimated immediately.

In Toronto two men were knocked to the ground by a bolt of lightning. One of them, George Skinner, 30, was painfully but not seriously burned. His companion, William Follett, 40, was not injured but suffered severe shock.

A street car in Toronto was struck by lightning and delayed on its route for six minutes. None of its occupants was hurt. A house in the east end of the city was struck and all electrical fuses were blown. The occupants were unhurt but badly frightened.

Heaviest damage appeared to have centered in the Brantford area, where greenhouse owners reported extensive damage to glass. The storm passed Brantford last night, flooding street subways and marooning two motorists. One man was rescued in a boat by firemen. The other was forced to swim from the roof of his car to dry land.

Stores Flooded

Lightning struck a chimney on the home of Alderman Thomas Cooper of Brantford, knocked three feet off the top of it, and filled the kitchen with soot and debris. Numerous stores reported loss from water which flowed in through doorways after flooding streets above the level of the sidewalks.

Belleville reported the heaviest rainfall in months accompanied by severe lightning and thunder. Little damage was done, however.

The Meteorological Office at Toronto reported electrical storms were general from Ottawa to Western Ontario and as far north as Haileybury.

Within 24 hours, it said, one inch of rain fell in Toronto. It has rained in Toronto eight days since Sept. 1.

In carrying out its laboratory tests to find new uses for coal the British fuel research board consumes more than 8,000 tons of the fuel a year.

Consult
CRICHTON
OPTOMETRIST
ABOUT YOUR EYES
179 Charlotte St. - Phone 2754
F13-12-S13

DU PONT WAR PROFITS COME BEFORE PROBE

So Large in 1916 Firm Able to Pay 100 p.c. on Common Stock.

BONUSED EXECUTIVES.

Invested in Other U. S. Industries—Own 25 p.c. General Motors Corp.

WASHINGTON, Sept. 13 (AP)—War-time profits of the E. I. Du Pont De Nemours Corporation—so great that in 1916 the giant powder making concern was able to declare cash dividends of 100 per cent on its common stock—were studied today by the United States Senate Munitions Investigating Committee.

With four members of the Du Pont family present, the committee set out to draw a picture of how a large part of the profits was invested by the firm in other American industries, and of their ramifications in recent years.

Already received was testimony that the Du Pont firm, which manufactured 40 per cent of all the powder used in guns of the Allies during the Great War, owns 25 per cent of the common stock of General Motors Corporation. This interest was founded on an original investment of war-time earnings of $47,000,000.

Attention also was given personal finances of the four leading members of the firm—Lammot Du Pont, president; Pierre, chairman of the board; Trenee, vice-president, and Felix, cousin of these three brothers, who also is a vice-president.

The committee had called upon them to furnish to-day the amount of bonuses they drew from the firm in 1916, 1917, 1918 and 1919.

The Bonus Idea

"It was in this period that the idea of paying bonuses to big executive seems to have been born," observed Senator Gerald Nye (R., N.D.), committee chairman. "That seems to be something else chargable to the war."

The Du Ponts sat calmly and unprotestingly yesterday through three hours of examination by Senator Bone (D., Wash.), concerning the capital structure, earnings, profits and dividends of the company before, during and after the war.

With Pierre answering most of the questions and the others listening alertly, it was testified that the corporation's next taxable income jumped from $4,642,534 in 1913, the year before the outbreak of the war, to $127,574,726 in 1916. The return on invested capital increased from 12.86 per cent to 63.05 per cent in the same period.

During the four years, 1916-1919 inclusive the corporation paid its common and debenture stockholders an average yearly dividend of 49 per cent, although the regular dividend was only six per cent.

Extra dividends ranging up to 32 per cent were declared in this period and the extras combined with the regular dividends payments for the entire year of 1916 amounted to 100 per cent.

St. Paul's Y.P.S. Officers For Season

At a meeting of the Young People's Society of St. Paul's Presbyterian Church, held on Tuesday evening, Jack Clayton was elected president.

Presided over by the past president, Miss Violet Davidson, the offices were keenly competed for by the large number nominated. The following are the new officers:

President—Jack Clayton.
Vice-president—Dorothy Morrow.
Secretary—Anna MacKenzie.
Treasurer—Grant Morrow.
Devotional—Marion Armstrong.
Missionary—Howard Shackleton.
Literary—Isobel Duthie.
Social—Edna Morrow.

Representatives to Peterborough Presbytery P.Y.P.S.—Russell Rowan and Ferguson Barr.

Those nominated included: For president, Don Mackay, Dorothy Morrow, Jack Clayton, Edna Morrow; for vice-president, Marion Armstrong, Don Ross, Dorothy Morrow, Howard Shackleton; secretary, Isobel Mackay and Anna MacKenzie; treasurer, Grant Morrow and Ferguson Barr; devotional, Marion Armstrong and Ferguson Barr; Missionary, Jean Fraser, Howard Shackleton, Jean Bellegham and Don Ross.

Plans are being made by the executive for a weiner roast next Tuesday.

For Those Who Want the Best
General Electric Refrigerators
WATSON'S
'PHONE 968. Open Evenings
Th.-tf

Obituary

HOWARD HAMMELL

The death occurred at Nicholls Hospital this morning of Howard Hammell of 212 Reid street after a short illness. He was born in Bruce County but for many years resided at Owen Sound in the employ of National Grocers Company Limited. He was transferred by the company here from Collingwood and had been working in Peterborough two and a half years, being regarded as a valued employee.

He leaves his widow, and one son Howard residing at home, also his mother, Mrs. Ruth Hammell of Winnipeg, three sisters, Mrs. S. Warren and the Misses Laura and Lottie Hammell, also of Winnipeg and a brother, George E. Hammell of Vancouver.

He was a member of Peterborough Lawn Bowling Club.

Funeral arrangements will be announced later.

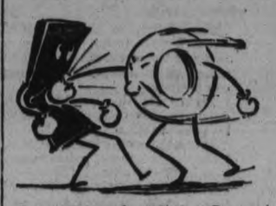

Are Truck Tire Costs Knocking Holes in Your Pocketbook?

LET us prove to you on the basis of service performed that DUNLOP Bus-Truck Tires and our specialized equipment and experience will save you money.

The patented multiple bead construction feature of these DUNLOP Bus-Truck Tires and the special wider tread distributes the load over a greater bearing area and gives unusually good traction.

Come in and see these tires today and let us show you how we can help you get better tire service at lower cost.

DISTRIBUTORS:
JOHNSTON'S
Tire, Battery and Radio Service
COMPLETE VULCANIZING AND GENERAL GARAGE SERVICE
George and McDonnel Streets
OPEN EVENINGS PHONE 2123

DEALERS DUNLOP TIRES:
Ashmore Service Stn.—George and Romaine
Foley & Wilson—McDonnel and Reid
Peel's Garage—Park St. at Perry
Baker's Garage—Lakefield
T. H. Ashby—Rubidge St.
Webb's Garage, Norwood.
Hamblin's Tire Shop, Norwood.

THE EXCHANGE
165 KING ST. PHONE 2958.
Open Evenings 7 to 9.

The largest stock of Cook Stoves in the city. Be sure and see the new Empire Stoves before buying; quality and price is right. Special—Electric Refrigerator, beautiful gum wood tobacco case; Combination Gas and Coal Range, like new; 6 Vitrolite Tables, just right for lunch room; also a new lot of Guitars and Cases, Electric Radios, Pianos, Accordian. Typewriters, Desk, Dressers, Beds, Dining and Chesterfield Suites, Floor Lamps, Floor Covering, Kitchen Cabinets, Quebec Heaters, Cook Stoves and Gas Stoves.

WANTED—Fruit Sealers, Shot Guns, Rifles, Bicycles, Quebec Stoves and Heaters.

"FOOD for my table COSTS LESS because I buy the BEST"

Maxwell House Coffee, lb. - - 39c
Chateau Tiny Cheese pkg. 9c
Cocoanut, shredded or desiccated, lb. 19c
Spaghetti - - - 5 lbs. 23c
Clover Honey, No. 5 tin 65c
Amber Honey, No. 5 tin 49c
Matches - - - 3 boxes 23c

NEW! Polish Floors Without Rubbing — DRIES to a SHINE in 15 Minutes — Pints 59c • Quarts 98c

'OVALTINE'
Now is the time to use this famous food product and build body resistance against colds and flu—
45c, 67c, $1.09

Fresh Meat Specials
'Phone 1705 or 2465 We Deliver
Pork Tenderloin, lb..... 29c
Hamburg Steak or Beef Cuttings .....3 lbs. 25c
Round Steak, lb. 15c
Porterhouse Steak, lb. 20c
Picnic Hams, smoked, shankless, lb. 20c

Fresh Fillets, lb. - - 15c
Creamery Butter, lb. - 21c
Sugar - - - - 10 lbs. 56c
Potatoes, peck - - 15c
Onions - - 12 lbs. 25c

HABOCO STORES
WE SELL THE BEST FOR LESS

BROCK STREET SUMMER GARDENS
"Where All the District Dances"
Great Floor Show Tonight
AND TOMORROW (FRIDAY) NIGHT
OLDROYD & FURNEAUX, Ballroom Dancers, and winners of the Delores Del Rio Carioca Contest last Spring at the Embassy Club. They also dance the Argentine Tango and a Novelty Waltz.
MOSE YOKOM AND HIS ORCHESTRA
IN SEVERAL NEW NOVELTY NUMBERS
Admission (Gentlemen Only) 10c—Dancing 5c.

Behind the Scenes in Hollywood

By HA RISON CARROLL.

HOLLYWOOD, Sept. 13. — Gossips grow more and more skeptical of Evelyn Venable's denials. They predict that the youthful Paramount star will marry Hal Mohr, Fox cameraman, soon after she reaches her majority. Which may mean very soon, indeed, for Evelyn celebrates her twenty-first birthday on Ovtober 18.

All queries get the same answer from Evelyn.

"When I marry, it will be done with the approval of my father and without any attempt to conceal the wedding plans," she says.

Hollywood rumor has repeatedly quoted Professor Emerson Venable as opposed to Evelyn's marriage to Mohr. But the star keeps right on having dates with him.

• • •

HANDSOME NILS

Asther, who has shunned Hollywood social life almost as much as his countrywoman, Greta Garbo, is removing himself even further from the cinema sphere. The Swedish actor has bought a 1000-acre ranch in Acapulco, Mexico, and plans to live there whenever he is not working in pictures. Nils' ranch has timber, sugar cane and tropical fruits. The actor is having his furniture and books shipped over from Europe and has even sent his Great Dane, Erik, to live on the ranch.

• • •

THE COMING

blessed event in the family of Song Writer Ralph Rainger is being hailed at Paramount as one more link in a series of amusing coincidences.

Each time Bing Crosby makes a picture, somebody in the troupe becomes a father.

It started with Bing's first film, "The Big Broadcast", when Stuart Erwin passed around the cigars. Right around "College Humor" time, Crosby, Richard Arlen and Director Wesley Ruggles all became fathers. During "Too Much Harmony", Skeets Gallagher paced the hospital halls for the second time. It was left to an electrician working with the company to uphold the legend for "We're Not Dressing", but Bing cinched it firmly with the Crosby twins soon after the finish of "She Loves Me Not". And now Rainger's baby will carry on for "Here is My Heart".

A RIOTOUSLY,

frivolous farce, R-K-O's "Sing and Like It" comes to the Capitol Theatre Friday.

Starring ZaSu Pitts and Pert Kelton and featuring Edwaid Everett Horton and Nat Pendleton. "Sing and Like It" starts off at a brisk pace of fun which is maintained and increased to the final fadeout.

ZaSu Pitts, as Annie Snodgrass, gives one of the best performances of her career, as does Pert Kelton in the role of Ruby, the gangster's gum-chewing moll. Edward Everett Horton makes the role of the slightly balmy theatrical producer stand out, and Nat Pendelton is good as the gang chief with the soft heart and head. Convincing comedy villainy is contributed by Stanley Fields, Matt McHugh and Joe Sauers.

• • •

KNICK-KNACKS—

Mrs. Frank Lloyd is seriously ill in a local hospital. They had to give her a blood transfusion. . . . An European scout reports that Kay Francis is the toast of Italy. She and Dorothy Di Frasso went yachting with Commander Count Volpi and Kay lunched tete-a-tete in Venice with the Duke of Spoleto, second in line to the Italian throne. . . . Barbara Hutton and her Prince Alexis Mdivani also in Venice at the same time and seldom seen together. . . . Marian Nixon and Bill Seiter finally have found a house in Beverly Hills. They've been dividing their time between her apartment and his since the wedding. With no chance of an immediate honeymoon, the pair hopes to get away for a few days in Santa Cruz when Marian finishes at R-K-O on "By Your Leave". Later on, there'll be a belated honeymoon trip to New York via the Panama canal. . . . The new show at Frank Sebastian's Cotton club is the best colored entertainment seen here in ages. . . . Pat., formerly of the Colony Club, has written a cocktail book, giving favorite recipes of the movie stars.

CONTRACT BRIDGE

WRITTEN FOR CENTRAL PRESS

By E. V. SHEPARD

PROFITABLE THINKING.

Whist training taught its followers to smell out the location of missing cards which playing with the exposed dummy does not offer. Two of the best known of the "whisters" played North and South (John W. Weston and William B. Gower). They alone were vulnerable. Mr. Weston opened the bidding with 1-Heart. West overcalled with 2-diamonds. Gower went 2-Hearts. To feel out his partner, Weston bid 3-Clubs, to show two short biddable suits. West bid 3-Diamonds. North carefully thought over the situation, with its possibilities of dropping all opposing trumps, or of catching the missing honor in the East hand, then bid game.

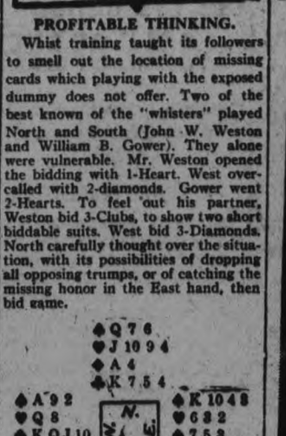

The opening lead was the K of diamonds. It lost to dummy's Ace. The J of hearts was led from dummy, to coax a cover, if East held the Q. When the 2 was played, the declarer paused, then he put up the K of trumps, to avoid a first-round finesse.

One of our best players once said: "When Weston thinks, he always saves a trick." He switched to his Ace of clubs, to test out hand patterns. Most players never would think of such a thing. The 8 fell at declarer's left. The J covered the 2 of clubs. Dummy's K won the trick. The 4 of hearts was led from dummy. The 3 appeared at the right. Weston paused, then up went the Ace, capturing West's bare Q. Dummy's 9 won the clearing trick in hearts.

Two club tricks were run off, ending that suit. West was put in the lead with dummy's last diamond. West held neither heart nor club to lead, and neither declarer nor dummy held another diamond. The stripping process had been completed.

West had to lead a diamond, allowing one member of the declaring team to ruff, while the other discarded, or else West had to lead a spade, that could beat the contract only in case East held the K-J, back of dummy's Q. Like any trained player, Weston knew that he must win one spade trick if he obliged an adversary to lead that suit. With the A-K-10-9 missing, probably opponents would win three tricks, if South had to lead the suit. The strategy had been, first to capture the missing Q of trumps. Next to oblige opponents to lead the dangerous spade suit. West led his Ace of spades. East gave him a come-on. East won the third defensive trick. South went game and rubber, by profitable thinking.

By GLADYS GLAD

Ginger Experiments With Make-Up, Slenderizing Her Hands With Rouge

GINGER ROGERS

The lovely Ginger Rogers, whose natural beauty requires no embellishing through artificial aids, discovered a grand cosmetic trick for pudgy-handed damsels the other day. Ginger, while awaiting her next scene during the filming of her latest picture, started experimenting with the articles in her make-up kit. And she discovered that liquid rouge when skillfully applied to the sides of the fingers, and blended artistically, tends to make the hands appear long and slender.

Slender hands, with long, tapering fingers, have always been considered the alluring, desirable type. Pudgy, square hands, with stubby, spatulate fingers, do not have half so graceful an appearance. Yet even square hands can be given an attractive appearance if the fingers are made to taper.

In general, of course, the shape of the hand is determined by its bony structure. And little can be done to change this basic structure. But it is possible to influence the muscular structure of the hands and, through proper massage, to improve their shapeliness.

Daily massaging of the fingers will eventually make the fingertips taper and rid them of that unlovely squareness. But such massaging must be done for at least 10 or 15 minutes EVERY SINGLE NIGHT. For it will not affect the fingertips in the least if only done now and then.

In massaging to lengthen and taper your fingers, you should first cover your hands with a good cream. Then, beginning at the base of each finger on the left hand, take first the forefinger, then each of the other fingers successively, between the thumb and forefinger of your right hand, and pull the fingers with a firm movement upward from the base to the tip of each one. Repeat this massaging with your right hand.

Then take the forefinger of your left hand firmly between the thumb and forefinger of your right and begin at the base of the finger. Make a spiral movement from the bottom to the tip of the finger, ending with a slight pinch at the sides of the nail. Do this on both hands. These movements should help to lengthen and taper even the most unattractively-shaped fingers.

ANSWERS TO QUERIES

Powder Base

Mrs. Tracy: Apply a mild astringent to your skin before you make up your face. This forms an excellent powder base for an oily skin.

Nail Biting

C. F. S.: You will have to break yourself fo the nail biting habit. A bit of tincture of aloes applied to the finger tips will assist you in accomplishing this.

Weight

Sarah: I think a girl five feet three inches tall and 20 years of age should weigh about 122 pounds.

Editor's Note: To obtain Miss Glad's pamphlets on "The New Figure" and "Beauty Culture" write, care of this paper, enclosing a self-addressed envelope stamped with a three-cent stamp, and ten cents in coin for each, to cover cost of printing and handling.

Household Hints

Menu Hint

Spaghetti a la Piasana
Green Salad — Corn on Cob
Fudge Cake — Coffee

This menu is what might justly be dubbed "mixey", with its spaghetti main dish and the very American chocolate cake as dessert. We need some new recipes for serving spaghetti on our meatless days, however, and this one is tasty but omits the usual cheese—a welcome omission to many who do not "go for" cheese.

Today's Recipes

Spaghetti a la Piasana.—One onion, sliced; four small anchovies, one can tuna fish, three cups water, one-half can tomato paste, one-half tablespoon pepper, three tablespoons olive oil, one package spaghetti buttered crumbs. Fry onion in oil until brown, add anchovies and cook until softened, add tuna fish and cook until browned. Dilute tomato paste with water, add pepper and let cook for 25 minutes. Prepare spaghetti by cooking in boiling salted water until tender. Combine spaghetti with the sauce to which has been added the other mixture and sprinkle generously with buttered crumbs which have been browned.

Sour Cream Devil's Food Cake.—Two cups cake flour, two teaspoons baking powder, three-fourths teaspoon soda, one-fourth teaspoon salt, one-third cup butter, one cup sugar, two squares chocolate, melted; one-half cup heavy sour cream, one-half cup milk, one teaspoon vanilla. Melt chocolate over hot—not boiling—water. Cream butter and sugar, add egg without beating and mix well. Add chocolate, then add flour one-fourth at a time, alternating with the sour cream and milk. The soda, baking powder and salt are sifted with the flour and added at the same time. Add vanilla last, then divide into pans and bake at 350 Fahrenheit.

FACTS AND FANCIES

Tinting Hint

When a number of curtains are to be tinted to the same shade, the safest way for an even color throughout is to measure the amount of powder to be used to a certain number of curtains. Then no matter how many batches it takes to complete the job all the curtains will be the same shade.

For Picnic Lunch

"Recently, when my husband was going on a fishing trip," writes a housewife, "instead of packing fruit in his lunch I chopped two oranges, two bananas, an apple and a few maraschino cherries, over which I sifted a little powdered sugar. This mixture was packed in a pint fruit jar, with a rubber band around to hold a teaspoon in place and packed in with the rest of the lunch. This saved quite a little space, could be eaten with ease and cleanliness, also was deliciously moist without discoloration. I am sure other combinations could be used satisfactorily.

Remove Buttons

When changing underwear into cleaning cloths be certain there are no buttons left on them to scratch the floors or furniture. Besides, those buttons are apt to come in very handy later on.

As *Absorbent* as Hospital Cotton

Hospital cotton is designed for high absorbency. So is Eddy's White Swan Tissue. How downy-soft it is—and how pure and safe! In 750-sheet rolls, sterilized, dustproof wrapped—and economical. In recess size also. Sold everywhere.

THE E. B. EDDY CO. LIMITED
Toronto Branch—73-75 Wellington St. W.

64-R

EDITING GOOD FUN WESTERNER THINKS

Weekly Newspaper Woman Believes It Can Bring Cheer to Community.

MONTREAL, Sept. 13 (C.P.) — Only woman editor among 200 members of the Canadian Weekly Newspaper Association on a post-convention cruise aboard the steamer Quebec, Mrs. W. J. Rowe, editor of The Western Canadian, published at Manitou, Man., believes that she has been able to make a real contribution of cheer to a community that has suffered severely from drought and depression.

She has also found editing a weeky newspaper in a small town "good fun."

Formerly an Ottawa school teacher, Mrs. Rowe went out West with her husband about 30 years ago. Settling in Manitou, at that time a western outpost, the newlyweds purchased the paper. During the early years Mrs. Rowe took a keen interest in the publication, frequently assisting her husband in preparing copy and securing local items of interest. But in the main she was a housewife, performing manifold duties on her husband's farm.

When her husband enlisted for overseas service on the outbreak of the war, Mrs. Rowe took complete charge of the paper. She has been an editor ever since, though on her husband's return he resumed many of the duties.

Rev. Horace Ashmore Addresses Meeting

At the first meeting for the Autumn season of the Afternoon branch of the Women's Auxiliary of All Saints Church, held on Tuesday afternoon, the Rev. Horace Ashmore gave an inspiring talk entitled "A Woman's Place in the Christian Church".

Plans were made for the season's activities, and announcement was made of a talk to be given by Rev. Mr. Ashmore in All Saints' parish hall next Wednesday evening, when he will speak on conditions in Saskatchewan. The speaker, who is stationed at Hudson Bay Junction, Saskatchewan, is familiar withe onditions in that district.

FORESEE DIRECT ACTION BY ROOSEVELT ON STRIKE

WASHINGTON, Sept. 13 (AP)—Observers speculated here to-day on the possibility of President Roosevelt taking direct action to end the United States textile strike.

The President's mediation board reported that during two days of conferences it had "been unable to secure an agreement from the group of manufacturers on any basis for an arbitration or its equivalent."

"We regret this deeply," it added, "but believe that other methods of procedure can be found which may lead to a prompt, effective and just method of settlement."

After meeting with the board following its announcement late yesterday, William Green, President of the American Federation of Labor, said it would "now report to the President."

SPRINGBROOK ORANGEMEN ATTEND DIVINE SERVICE

BONARLAW, Sept. 13.—(Examiner Correspondence)—Springbrook Lodge I.O.O.F. No. 439 attended divine service at St. Mark's Anglican Church, Bonarlaw, on Sunday last at 2.30 p.m. About 75 Oddfellows were assembled, visiting brothers being present from Stirling, Campbellford, Havelock, Madoc and Tweed. The church was filled and a number were unable to gain admission.

The rector, Canon W. G. Swayne, delivered a very impressive sermon, taking as his text the words of Pilate to Jesus, "What is truth?"

During the offertory J. F. Baker sang "I Heard the Voice of Jesus Say" to an old English air, accompanied by Mrs. (Rev.) W. G. Swayne.

Immediately after the church service all members of the Brotherhood formed in procession in front of the church and marched to Mont Nebo Cemetery, a short distance away, where they decorated the graves of deceased members with floral tributes.

The long line of Oddfellows, each bearing a bouquet, and wearing their member's badge, headed by Stirling Community Band, presented an impressive spectacle. The band gave excellent and appropriate numbers during the march and decoration ceremony as well as previous to the church service.

The oration in the cemetery was splendidly given by Past Grand, Simon Matthews. He was assisted in the ceremony by Bros. Geo. E. Thompson; secretary; S. Mason, marshall; and J. F. Baker, chaplain.

AUTO MARKERS FOR 1935 READY AT REFORMATORY

GUELPH, Sept. 13.—Inmates at the Ontario Reformatory, after several months' work, have completed the province's supply of auto markers for 1935. Over half a million pairs of licenses for passenger cars were turned out, which, along with those for trucks, trailers and other vehicles, ran the total manufactured to nearly 1,100,000 markers. The colors of the new licenses are black figures on an orange ground.

Beauty is truth, truth beauty.—Keats.

JUST AMONG US GIRLS

MR + MRS GOOF — *Mr. Goof almost dies happy*

You can't get a good healthy cup out of stale coffee

Don't expect either real coffee flavor or healthful stimulation when you drink coffee that is *stale*.

When coffee is stale, it contains rancid oil. It loses its flavor. And is a constant source of physical and mental irritation. It wears down your resistance, makes you easily upset.

Thousands of housewives are unknowingly buying stale coffee. But there is one brand of coffee you can tell is *fresh*.

Chase & Sanborn's *Dated* Coffee has the date of delivery to your grocer clearly marked on every tin for you to read.

We watch this date carefully and make deliveries so frequently that no tin ever remains on his shelf more than 10 days. Ask your grocer for *Dated* Coffee tomorrow. Packed in pound and half-pound tins.

Roasted and packed in Canada

NEIGHBORLY NOTES

Please Phone Items to 1600 or 4601

Mr. and Mrs. Frank Irons, 778 Water street, announce the engagement of their eldest daughter, Dorothy Frink, to Mr. Oliver John Hayward, only son of Mr. and Mrs. Oliver Hayword of Hartley Ave., the wedding to take place early in October.

* * *

Mrs. George Raper of 571 Stewart Street had her seventy-second birthday anniversary yesterday.

* * *

Twenty-four tables of cards were played last night at the regular weekly euchre party of the Sacred Heart Parish, under auspices of St. Anthony's Society. Prizes were won as follows: Mrs. Robert Donoghue and Miss Mary McGrath (two each); Mrs. Joseph Shaughnessy, Mrs. S. Corkery, Mrs. Barnes, Mrs. John Jones, Mrs. Norman Dunbar, Mrs. Michael English, the Misses Barnes, E. Withers, Bellesmere Feeley, Mary Crough and Mr. Darling (one apiece). Freeze-out prizes went to Mrs. Jas. Coursey and Mrs. Ted Crowe.

* * *

Miss Claire Mason has returned home after several weeks' visit with friends at Stoney and Balsam Lakes.

* * *

Dr. and Mrs. G. Ray Scott and family have returned to the city from Chemong Park. They will reside in future at 286 Hunter Street West, but Dr. Scott will continue at his office at George Street South.

* * *

The name of "Gladie DeLux" has been chosen by Mr. Al. Spenceley for the beautiful big flame-colored gladiolus which was exhibited last week at the Brock Street Summer Gardens. The name was entered by Miss L. Ruth of 313 Boswell Avenue.

* * *

Mrs. Joseph White of St. Catharines, formerly of Peterborough, is the guest of Mrs. B. Law, Park Hill Road

* * *

Mrs. M. J. Stewart of 351 Englebirn Avenue has returned home after visiting her sister, Mrs. Roderick Hopkins of Toronto (formerly of this city), who has been seriously ill.

* * *

Mrs. Oliver Taylor of 225 George Street and her brother, Mr. Lorne Weaver of 367 Bethune Street, celebrated joint birthday anniversaries yesterday.

* * *

Miss Kay Doyle of Charlotte Street has returned home from a vacation spent with her brother, Mr. James Doyle of Chatham, and with friends in Toronto.

* * *

The president and officers of the Toronto Local Council of Women entertained at luncheon yesterday on the roof garden of the Royal York Hotel, in honor of the National president, Miss Winifred Kydd, C.B.E., of Montreal.

* * *

Mr. C. A. Salmonsen, Works Manager of the Canadian General Electric Company, completed on Tuesday of this week twenty-five years of service with the Canadian General Electric and subsidiary companies.

* * *

Miss Ruth Sutton has returned to Toronto to pursue her studies in the fourth year at the Ontario College of Art, University of Toronto. Mrs. Sutton will spend the winter in Toronto with her daughter, Mr. and Mrs. R. T. E. Hicks Lyne are taking Dr. and Mrs. Sutton's house on Dublin Street.

* * *

Little Dennise Mahood, daughter of Mr. and Mrs. Earl Mahood of Water Street, celebrated her fourth birthday anniversary yesterday by entertaining a number of her small friends at a jolly party. The time was spent in playing games and singing and the enjoyment of a birthday tea. Those present were Doreen and Marvella Logan, Shirley Odette, Teresa Holland, Beverley Rumary, June Bailey, Mildred Anthony, and little Ronnie Collins and Victor Cremasco.

* * *

Miss Florence Stewart, R.N., of Brantford, is spending her vacation with relatives in the city.

* * *

Mrs. L. Riley, Water street, lent her home last evening for a very successful bridge and euchre party held under the auspices of the Catholic Women's League. Despite the rain of the evening, a large crowd assembled, and twenty tables of cards were played. Prizes, which were drawn for, included china cups and saucers and bridge sets. The bridge prizes were won by Mrs. J. K. Sheehy and Mrs. A. G. Thomas and euchre prizes went to Mrs. T. Holland and Miss Elizabeth Brennan. Mrs. T. J. Ryan won the door prize.

* * *

Mr. W. F. Green, secretary of the Triple Link Club, celebrates to-day the seventy-fourth anniversary of his birth. Mr. Green has been a member of the Odd Fellows' organization for the past fifty-six years.

* * *

Mrs. W. Terrace of Rogers street entertained thirty members of Queen Alexandra Circle, Ancient Order of Foresters, at her home on Tuesday evening, in honor of Mrs. E. Bradshaw of Mark street, who is leaving soon to reside in Belleville. Mrs. Bradshaw was presented with a silver flower bowl, as a parting gift from her associates of the Circle. The evening was pleasantly spent in playing cards and a social time, followed by the service of dainty refreshments by the hostess. The lucky prize for the evening was won by Mrs. J. Carter.

* * *

His Excellency, Coadjutor-Archbishop O'Brien of Kingston is a visitor to the city to-day.

* * *

Mrs. James Sharpe of Victoria, B.C., (formerly Miss Helen Metheral of Peterborough), is visiting her father, Mr. Albert Metheral, Reid street.

* * *

Mr. Lawrence McBain of 217 Rubidge street has returned to Toronto to pursue his studies in second year at the Ontario College of Pharmacy.

* * *

The wedding of Miss Cynthia Edwards, daughter of the late Mr. and Mrs. James Edwards of James street, to Mr. Thomas Mills of Peterborough, son of Mr. and Mrs. James Mills of Glasgow, Scotland, will take place tomorrow at four o'clock in the afternoon, at the home of Adjutant Warrender, King street.

* * *

Golfing competitions at the weekly Field Day, luncheon and bridge of the Ladies' section of the Peterborough Golf and Country Club were in charge of Mrs. R. M. Waddell and Miss Maude Rush. Mrs. G. N. Howson won the silver spoon for the lowest net score, and Miss Lahring Parsons won a point in putting. The bridge games were in charge of Mrs. H. Wightman, and the prize went to Mrs. J. Comstock. Guests present at the luncheon included Mrs. G. N. Howson, Mrs. H. Steggles, Mrs. H. Wightman, and her two guests, Miss Sara Robinson of Weller street and the latter's sister, Miss Robinson of New York, Mrs. H. Beal, Mrs. W. Comstock, Mrs. Waddell, Mrs. J. Comstock, Mrs. Gerald Wood, Mrs. H. M. Yelland, Miss Mamie Rogers, Miss Maude Rush, Miss A. Wood.

* * *

The engagement is announced of Cletea Irene, only daughter of Mr. and Mrs. W. J. Abernethy of Campbellford, to Mr. Roy Alexander Wellman, son of Mr. and Mrs. I. Wellman of Orillia; the marriage to take place quietly early in October.

Autumn Activities Planned By Y.W.C.A.

At the regular meeting of the Y.W.C.A. Board of Directors, held this week, plans were made for special fall activities.

This year the local "Y" celebrates its thirtieth anniversary in the present building, the corner stone being laid September 6th, 1904. The first Y.W.C.A. work in Peterborough, however, was started as early as 1891 in rooms on George street and Brock street. A birthday high tea will be held Friday, September 21 and the committees in charge are already making plans for this special event.

The Y.W.C.A. will also share in the visit to Peterborough of Stephen A. Haboush and Madam Haboush who have kindly consented to speak at the Y.W.C.A. on Wednesday afternoon, September 19 at 3 o'clock. Mr. Haboush addressed over 40,000 people in Toronto during a series of travelogues. It is hoped the people of Peterborough will share in this opportunity to hear from this gifted Galilean of the wonderful country, customs and people of his native land.

The annual fall rally will be held Friday, September 28 and the junior rally September 29. All gymnasium and dancing classes and "Y" clubs will commence the first week of October as well as a number of educational classes.

Mrs. H. R. H. Kenner presided at the meeting and conducted the opening devotional period. A tribute to the late Mrs. W. D. Scott, a valuable and beloved member of the Y.W.C.A. Board for over thirty years was paid by the president. Mrs. Scott served the Association twice as president and also as convenor of the Finance committee. Mrs. Kenner also spoke of the loss of a life long friend and supporter of the Association in the passing of Miss Charlotte Dickson. Miss Wood, secretary of the Board, read a notice of a bequest of $500 to the Association from the late Miss Dickson.

Mrs. E. E. Harvey read the financial stateents which while showing a deficit to date of $787.14 compared favorably with a year ago.

The president read the lists of committee members for this year with the following convenors: Finance, Mrs. R. Turner; Residence, Mrs. H. Wightman; Physical, Miss A. Wood; Swimming, Mrs. L. J. LeClair; Camp, Miss M. Hamilton; Social, Mrs. T. A. MacKay; Religious Education, Membership and Girls' Work, Mrs. P. M. Somerville; Membership, Mrs. R. J. Kidd; Program, Mrs. G. E. Porter; Repairs, Mrs. N. D. Buchanan.

The reports for the summer were given by the general secretary, physical director and residence superintendent.

ALWAYS ASK FOR
Interlake
PURE—SOFT
ABSORBENT
3 Rolls 2100 Sheets 25c.
MADE IN CANADA
Interlake
Toilet Tissue

Fashion Service

3314

MAKE YOUR OWN DRESS—METAL SHOT

The dress itself is quite a darling. It is one of those very simple but very smart cuts, with just a difference. It has the newest draped neckline with deep pointed yoke with drop shoulder effect. The yoke is so pleased with itself, it carries around and buttons down the back.

Brown wool with gold threads, gold ball buttons and gold belt buckle make this dress the smart and individual affair it is.

Dark green soft velvet wool with brown ball bone buttons and buckle or black pebble crepe with silver ball buttons and buckle is another very modish scheme.

Style No. 3314 is designed for sizes 14, 16, 18 years, 36, 38 and 40 inches bust.

Size 16 requires 3¾ yards 39-inch material.

The Examiner:
Please order for me—
Pattern Number .....
Size .....
My Name .....
Address .....
.....
I enclose 15c in payment. Allow five days for return.

Choir Practices

MURRAY ST. BAPTIST CHOIR

Rehearsal this evening at eight; a full attendance is requested.

ST. JOHN'S

Rehearsal this evening at 7 sharp for boy-choristers, and 7.30 for adult members. All please attend.

KNOX CHURCH CHOIR

will rehearse to-night (Thursday) at 8 o'clock. All members please attend.

GEORGE STREET CHOIR

Rehearsal to-night at 8. All members please be present.

SALLY'S SALLIES

There is plenty of room for everyone to the world, but trouble comes sometimes because so many want to be in the front.

Just Between Us Women

A daily chat with Examiner neighbors conducted by Anne Wilcox

Now is the time for canning fruit and tomatoes and I thought a few recipes might be in order. The following have been tested and are very fine.

* * * * * * *

CANNED PLUMS

Plums may be preserved in the same way as peaches and pears. Wash and remove stems. Prick each plum with a fork. Place in sterilized jars and cover with a syrup made with one and one-half cups of sugar to each cup of water or two cups of sugar to each cup of water if the plums are a sour variety. Sterilize the jars filled with fruit and syrup for 20 minutes.

* * * * * * *

PLUM CONSERVE

6 pounds plums, 2 oranges sliced, 1½ pounds large table raisin seeded, ½ pound pecan or walnut meats broken, 3 pounds sugar. METHOD: Cook the plums without water till soft and press the pulp through a sieve. Prepare the oranges as for marmalade. Let stand in water to cover over night. Cook until tender. Add with the raisins to the plums and sugar. Let cook until the mixture is like marmalade. Add the nuts near the end of the cooking.

* * * * * * *

PUMPKIN MARMALADE

8 pounds pumpkin, 6 pounds granulater sugar. METHOD: Cut pumpkin into little cubes, put sugar on it and let stand over night. Next morning cook until tender, then add juice and outside rind of three oranges and three lemons. Put through food chopper and cook a little longer and can.

Your Health

By DO LOGAN CLENDENING

The science of diet is so exact today that much is expected of it. No part of our daily routine, from infancy to old age, is more closely related to our health and happiness than the food that we put into our mouths.

If I were given sole control over its food, I could wreck a whole continent more completely than the most cruel conqueror with all the implements of modern warfare. Scruvy, rickets, dysentery, phthisis and anemia would follow in my wake. Skin would dry up and rot from shriveled limbs, ulcerous sores would form on listless bodies, eyes would glaze over, feet would swell, nerves would degenerate, woollen bellies, thin pale faces above—the scene has been repeated many times on the face of the earth, not as the work of deliberate malignant ingenuity, but from an even worse enemy of mankind—IGNORANCE.

All the more pity, then, that today ignorance in its worst form—fanaticism and food faddism—should preach its unbalanced doctrines. And this despite the fact that today truth about diet is so well established and so thoroughly scientific. The face of truth is often insipid. It does not lend itself to gaudy embellishment for display in the market place.

Thus we have one writer on diet who tells us not to worry about the amoebic dysentery scare—that the amoebae are not the cause of the dysentery, but the result—that they appear whenever dysentery appears. What rot! And what power for harm in such a statement. People who accept this folly might spread dysentery through a whole community.

Another superstitution foisted on the community is that starch and protein should not be eaten at the same meal. Why not? The human body has both protein and starch digesting machines, and they both work together. It is like taking a town where there are a number of factories and saying the ones which burn coal can't operate the same hours as the ones which burn oil.

The things people want to know about a diet or an article of food: Does it produce acid? Is it fattening or reducing? Digestible? Roughage?

The best diet is a natural diet. Let us take this week some articles of diet and examine them—alone and combined—in detail. Answer all the above questions and many others. Let us take a perfectly natural diet, starting at breakfast and going through to supper.

Floor Show Feature At Summer Gardens

The program at the Brock street Summer Gardens tonight will be featured by the second appearance of one of the most attractive of the season's Floor Shows. Oldroyd and Furneaux, Ballroom Dancers, will demonstrate some of the new and picturesque dances.

At 10.30, they will present a Novelty Waltz, at 11:05 the Carioca, the dancing rage of the season, will be given and at 11:30, this clever dancing team will do the Argentine Tango. Patrons of the Gardens who have been asking for Carioca and Tango demonstrations will be able to watch them at their height, as illustrated by these expert dancers.

Mose Yokom and his orchestra whose music got such a big hand at the Capitol Theatre this week, in connection with screen tests by the Hollywood Studios, will present a number of new up-to-date numbers. Two members have been added to the band's personnel, making it one of the largest dancing orchestras in the district.

The Floor Show, demonstrating the new dances by this visiting team, will be presented tomorrow night also. 1d

Mounted police from Egypt took part in the International Horse Show in London.

QUICK PRINTING SERVICE Modern Plant

THEATRES

AT THE CAPITOL

OKLAHOMA COWBOYS OF RADIO FAME TO APPEAR IN PERSON AT CAPITOL THEATRE FRIDAY AND SATURDAY.

Ever see a group of real cowboy entertainers, sometimes termed as a cowboys' band? You have probably heard Ken Hackley and his Oklahoma Cowboys many times from various radio stations throughout the United States, as they have broadcasted from over 200 of the leading and larger radio stations for the past few years.

You will soon have a chance to hear and see them in person at the Capitol Theatre where they will appear Friday and Saturday. This is the original Oklahoma Cowboys which was featured on the National Farm and Home Hour over the coast to coast network of the National Broadcasting Company, the ones that create a sensation in every radio station with their fast and diversified radio programs.

They also have been featured over the Columbia Broadcasting System and Canadian Radio Commission network.

Dot, who by the way is the champion lady roper of the world, will disclose many tricks of rope spinning, and you'll marvel at her skill, as everybody says "She knows her ropes."

Each and every member is an accomplished cowboy musician, playing and using a total of twenty-two string instruments. Of course, they dress in what might be termed their native costumes, large ten gallon hats, cowboy boots, chaps, loud shirts, etc. Yes, sir, honest to goodness cowboys with their quaint and queer entertainment which they have learned around ranch bunkhouses. As they say, they do plenty of payin', singin', dancin', and ropin', and many novelties new to the show going public.

Watch for their special built and decorated car in which they travel. You can't help but see and notice it.

At a "Spanish Party" in Biarritz, France, recently, one fair guest wore necklace, bracelets and earrings of fresh red cherries.

ALL "LADY MAC" Foundation Garments

are the result of fine quality fabrics, perfect craftsmanship and designing skill directed by a thorough knowledge of style and the requirements of all figure types.

Let our Corsetiere select a "LADY MAC" garment best suited for you.

Sold Exclusively in Peterboro by

ROBERT FAIR & CO.
LIMITED
The Store of Dependable Values

Smith's Falls Lady At 100th Milestone

SMITH'S FALLS, Ont., Sept. 13 (CP)—The oldest citizen of this town and perhaps of the district, Mrs. Ellen Boes is to-day receiving congratulations on the occasion of her 100th birthday.

Mrs. Boe's parents were natives of Ireland and settled near Smith's Falls, where she was born. She has never been very far from the place of her birth.

She has lived under four British rulers and recalls vividly incidents of the Crimean War and the Indian Mutiny. She was 30 years of ago before consummation of Confederation.

Mrs. Boes is in good health, and is blessed with a remarkable memory, being able to recall almost every Governor-General since the union of Upper and Lower Canada in 1841. Her husband died 26 years ago.

Rainy Weather!
ELIMINATE HAIR WORRY WITH ONE OF OUR
PERMANENTS
Unless you have a good permanent you must experience difficulty these rainy days. Our waves will give every satisfaction you can be sure.
5.00
Madame Merriam
Telephone 1182

BUEHLER
387 George Phone 3680

SMOKED FILLETS 16c lb.
FRESH FILLETS 16c lb.
Shoulder LAMB CHOPS 15c lb.
FRESH BACK RIBS 12½c
PORK TENDERLOIN 30c
RIB LAMB CHOPS 18c lb.
BREAST LAMB 8c lb.
PORTERHOUSE STEAK 22c
FRESH Creamery BUTTER 20c
RACK LAMB 12c lb.

ROGOW'S STYLE SHOP
FALL FASHIONS
THAT THE SEVEREST STYLE CRITICS APPLAUD FOR EXCLUSIVENESS

EVERY time you make an appearance there's an audience ready to pass judgment. And none can say but the most flattering things about you if your fashions are picked from our lovely selection. From the top of your over-size beret to the tip of your active hemline you will be a picture of perfection in dress, with the added satisfaction of knowing you're wearing the country's best values.

Yes, here at Rogow's, the most discriminating lady dresser can select a wardrobe worthy of the most exclusive fashion critic — a wardrobe in which the fine points of every garment are distinguished—a coat, suit, dress or hat that will be chic all Fall and Winter and are therefore inexpensive.

Were there Newer Styles we Would Have Them.

COATS
$15 to $49.50
DRESSES
$6.95 to $16.95

A Small Deposit Will Hold Any Garment Till Wanted

ROGOWS George and Brock Phone 1022
Opposite Toronto Savings and Loan

« « « News and Current Events of the World As Seen by the Cameraman » » »

Scion Of Nesbitt Family Weds

A wedding of wide interest to Canadians took place at Garrison Church in Toronto when Miss Mary Gordon Anderson, daughter of Brigadier and Mrs. T. V. Anderson, became the bridge of Wallace Rankin Nesbitt, son of Mrs. Nesbitt and the late Hon. Wallace Nesbitt. The bride and groom are seen here leaving th e church after the ceremony, which was performed by Bishop Renison.

Crooners Win Their Hunger Strike

Performers of station XEAL, Mexico City, are back on the air and feeding up their shrunken figures after winning one of the strangest strikes in history. To force their employers to pay back salaries, they went on hunger strikes and barricaded themselves in the station's studios to broadcast continuously, 24 hours a day, an appeal for public sympathy and support. A crooner is seen performing, attended by nurses, after one of his fellow performers had fainted (below).

Dime Princess Wears Fortune

Note size of sparkler (arrow) Barbara Hutton Mdvivani is wearing with her sport pyjamas as she shakes hands with friends at Lido Beach, Venice. The Mdivanis are sojourning there amid the scenes where they spent their honeymoon.

Wiley Post To Make Stratosphere Flight In Strange Garb

Wiley Post, famed globe-circling pilot, poised in Chicago for an attempt at his most daring air adventure. Post will attempt to navigate his Winnie Mae aeroplane in the stratosphere, 60,000 feet above Chicago, and thereby shatter all existing aeroplane records. He will also seek a speed of 400 miles per hour in the rarefied air of the stratosphere. Post will wear a specially prepared suit, like that of a diver, equipped with a helmet, and through his entire covering air will be circulated. Photos show Wiley Post, wearing his specially prepared suit, inflated.

As United States Textile Workers Obey Strike Order

Here is the latest photo showing the beginnings of the nation-wide textile strike in the United States, as hundreds of thousands of workers left their machines in pursuance to the union walkout order. This shows employees of a Rhode Island mill marching out after the strike "zero hour."

Four Nations Celebrate Century Of Peace At Old Niagara

Three flags, five nations, once locked in bitter strife, are joining hands at Niagara Falls in the celebration of a century of peace. Great Britain, France the United States, Canada and the Indian nation are assembled at old Fort Niagara in a gigantic spectacle dedicating the rebuilding of the old fort. Canada was represented by Col. the Hon. Donald M. Sutherland (inset UPPER LEFT), minister of national defence at the ceremonies. W. W. Kincaid (inset RIGHT), noted U.S. patriot, delivered one of the principal addresses as president of the Old Fort Niagara Association. Colorful scenes were re-enacted during the four-day celebration, some of which are shown in the layout ABOVE (TOP) Captain Francois Pouchet's men awaiting attack from the British, under Sir William Johnson, on the parapet of the old fort. (At LEFT) Rene Robert Cavalier de la Salle, great French explorer, who founded Fort Niagara in 1678. (BELOW) After the British captured the fort from the French, victor and vanquished dine together. At extreme RIGHT can be seen Chabert Joncaire, "frontier man of mystery," who first obtained permission from the Indians to build Fort Niagara for France. Sir William Johnson, leader of the victorious British army, is seen (CENTRE) proposing a toast to the king. At his LEFT sits the defeated Pouchet

Il Duce Urges His Warriors To Prepare For War

Scene at Italian army manouvres at Bologna, when Premier Benito Mussolini told the assembled soldiers "war clouds" were hovering over Europe and that they must be ready to respond to the call to battle. At Mussolini's side is Gen. Italo Balbo (ARROW), who is regarded as his probable successor as dictator.

Built Of Aluminum But She Is More Than a Toy

Latest patrol boat of the Royal Canadian Mounted police designed for use in combatting smuggling activities in the St. Lawrence River area. Interceptor, shown above is a departure from usual cutter construction in that she is built almost entirely of aluminum alloy, giving her a speed of 20 knots an hour without difficulty since this metal weighs only one-third the weight of steel. She is powered with light, powerful Diesel engines, is 65 feet long, has a beam of 12 feet six inches and a draft of only three feet six inches. It costs four cents a mile to operate this boat at cruising speed of 15 knots an hour and seven cents at 20 knots.

Youthful Canadian Boy And Girl Beat U. S. Speedboat Aces

One of the biggest surprises of the Canadian National Exhibition sports program was the sensational victory of Harold Wilson, 22-year-old Varsity undergraduate from Ingersoll, Ont., in first heat of the 225 cubic inch motor class of hydroplanes for world's championship. Wilson is shown, LEFT, with his "mechanic", Miss Lorna Reid, 19, of Toronto. Large photo shows start of race with Riptide, U.S. champion, leading the winner's Miss Canada III across the line. Third boat is Miss Muskoka, piloted by Bob Moodie of Hamilton, Ont., and fourth, Chotsie VI, driven by Mrs. Florence Burnham, Wilmington, Del., U.S. eastern champion.

Bobby Pearce Easily Retains World's Sculling Crown

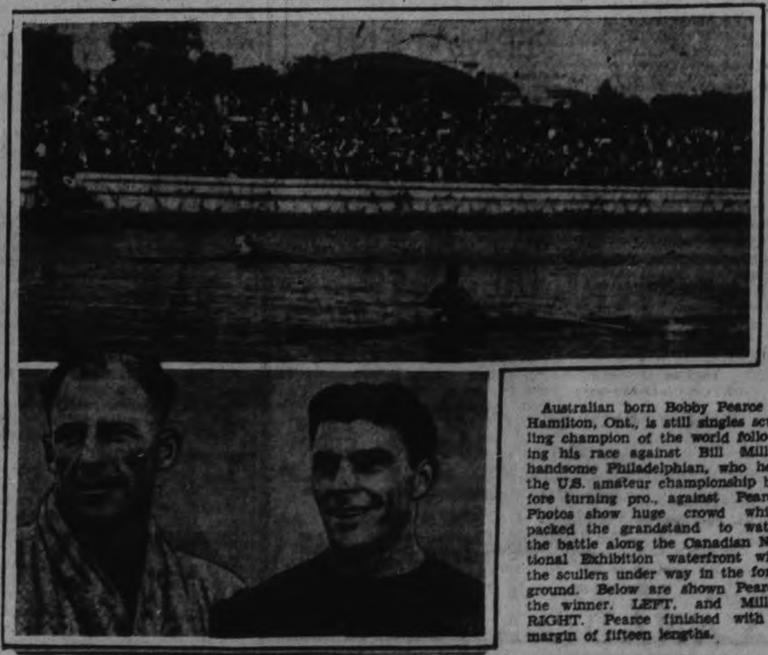

Australian born Bobby Pearce of Hamilton, Ont., is still singles sculling champion of the world following his race against Bill Miller, handsome Philadelphian, who held the U.S. amateur championship before turning pro., against Pearce. Photos show huge crowd which packed the grandstand to watch the battle along the Canadian National Exhibition waterfront with the scullers under way in the foreground. Below are shown Pearce, the winner, LEFT, and Miller, RIGHT. Pearce finished with a margin of fifteen lengths.

SENSATIONAL PAM BARTON TO MAKE CANADIAN DEBUT

Seventeen-Year-Old British Links Star Arrives With Women's Team.

MEET CANADIAN TEAM

By GOLFETTE
Central Press Canadian

TORONTO, Sept. 13.—Eight of Great Britain's leading women golfers are here to meet a Canadian team in a match which will be a curtain raiser for the Canadian women's open tournament, commencing Sept. 17.

The British team, which will later proceed to Washington, to play a U.S. team for the Curtis Cup, is composed of Miss Pam Barton, Miss Diana Fishwick, Miss Doris Chambers (captain), Miss Mollie Gourlay, Miss Wanda Morgan, Miss Diana Plumpton, Mrs. George Coats and Mrs. J. B. Walker. The team selected by Miss Ada Mackenzie to represent Canada includes herself; Mrs. W. G. Fraser of the Royal Ottawa Club; Mrs. Vera Ford, Vancouver; Mrs. Roy Horne, Calgary; Miss Marjory Kirkham, Montreal; Mrs. F. J. Mulqueen, Toronto; Madame Dagenais, Montreal, and Mrs. E. M. Whittington, Toronto.

Mrs. A. Holm, the reigning British champion, was unable to accompany the British team. Britain's number one player, therefore, is young Pam Barton. She is only seventeen, but she has a remarkable golfing record. At her first attempt this year in the British Ladies' Open she succeeded in reaching the final, and then was narrowly beaten by Mrs. Holm. Despite this, she visited France, and at Le Touquet won the French Women's Open against a field of the best British and French players.

She is a pretty, unaffected little player. For her age and size, she can smack a ball from the tee well past the two-hundred-yard sign; moreover, unlike most women players, she can use her wood through the green with length and accuracy. But her strong point is her short game. She has mastered that intricate department of pitching the ball well up to the pin, and, through an uncanny accuracy with her putter, she manages to have many strokes and incidentally win many matches.

Miss Doris Chambers, the captain, may not gain her place in the singles, but she is certainly one of the best women's foursome players in the world. She won the British open in 1923, but most of her successes since then have been in foursome play.

Miss G. Coats is a very steady Scotch player. There are no frills or tricks in her game. Her form is orthodox, but she is always four or five strokes a round better when playing on her native links.

MISS PAM BARTON

Diana Fishwick's golf is well known. On her game she can beat any woman player living; off her game she is just as liable to shoot nineties as any handicap player. She beat Glenna Collett for the British Open years ago when she was only seventeen. But she had to suffer eclipse when Enid Wilson came along.

RUTH IS ON LOOKOUT FOR BID; MANAGER'S JOB FIRST CHOICE

Open to All Propositions, Babe Notifies, But He Prefers to Remain in Baseball.

TAKING ORIENT TRIP

George Herman Ruth, the Big Bambino of Swat, has made no definite plans for the time when he is through as a big league regular, which will probably be next season.

Joe McCarthy's slugging bell cow would like to manage a major league ball club but he also said yesterday he would turn an attentive ear to any and all propositions. Said he:

"Baseball has been my life and it is only natural that when I'm through I'll want to remain associated with it. But if anything outside of the game attractive enough is offered I would probabley take it."

Ruth said he would give little or no serious consideration to any proposition until after he returns from Japan and a trip through the Orient, declaring:

"Then I'll be ready to sit down and listen to what the boys have to offer."

The retirement of Ruth will cause many a manager to breathe easier. Although the Babe lacked much of his old-time batting skill this season, he constituted a perpetual threat to pitchers, and particularly so when opposing flingers had to remember that Lou Gehrig was following him in the batting order.

School Fair Dates

Bridgenorth	Sept. 14
Peterborough	Sept. 17
Havelock	Sept. 18
Westwood	Sept. 19
Keene	Sept. 20
Warsaw	Sept. 21
Douro	Sept. 24

It's a bad habit, that of allowing a ball to remain near the hole on your line of vision. It's bound to affect your aim. Your eye is taken with any bright object. Certainly the glossy white ball is more conspicuous than the cup.

You may not realize it as you putt out the ball has been seen and remains in your mind as you swing your putter.

Invariably, your putt will roll towards the ball. Very often I've seen putts actually strike a ball over a foot off the proper line to the cup.

It's only a small thing, but it can cost you a win.

Notice the expert next time he goes to putt. He carefully picks up any little object which might take his eye off the line.

There's a reason!

I wish that I could travel around the country doing driving contests against the strong men, not only of golf, but of other games as well.

Why?

Simply to demonstrate that small and rather delicate hands can swing a club well enough to match the best both for distance and accuracy. I've proved it on many occasions, yet people ask, "Are my hands large enough, strong enough to play good golf?"

The answer is—it doesn't require large, strong hands to make the proper swing. The real power comes from the body, not the hands.

Players with large hands generally rely upon them to put the punch into their swings with the result that they seldom hit a straight shot.

It's the way you use your hands not their size, that counts in golf.

So many golfers are troubled with "spread-elbows," as illustrated in the accompanying sketch. It is a bad fault and unless corrected good golf is impossible.

The cause is always traceable to a faulty grip. Hands are placed on the club improperly and as a result work one against the other with the right dominating. Correct body actions is impossible under these conditions.

Grip the club correctly at the address, left hand well over, and keep the left arm close to the body during the backswing. Then the elbows will be in correct position during the backswing, at impact and follow through.

Number 400

So many average golfers have at one time or another taken the No. 8 iron for a pitch shot and "lucked" one up to the pin. Or perhaps he has witnessed some other golfer enjoying "good luck" on a shot like that.

The mental picture of his own or the other individual's perfect shot stays with him and therefore, in the same situation, he will always select the No. 8 and expect results in keeping with that mental picture of perfection. Unless "luck" rules he shall be disappointed.

A perfect shot can't be had with out a perfect swing. So strive for the latter before expecting miracles.

CENT-A-MILE BARGAINS
From PETERBORO
THURSDAY, Sept. 20
TO

ST. JOHN, WOODSTOCK and any Canadian Pacific station in New Brunswick	$12.00
WINDSOR, HALIFAX and intermediate stations on Dom. Atlantic Rly.	$16.00
Middleton, Falmouth and intermediate stations	15.00
Church Point, Yarmouth and intermediate stations	14.00
Smith's Cove, Brickton and intermediate stations	
Bloomfield, Bellivean and intermediate stations	
DIGBY, N. S.	$13.00

Via Pool Services to Montreal, Canadian Pacific beyond.
RETURN LIMIT—Leave destination not later than Sept. 25.

Friday, Saturday, September 21-22
TO

OTTAWA	$3.70	QUEBEC	$8.50
MONTREAL	$5.25	STE. ANNE DE BEAUPRE	$9.10

Via Pool Services. Tickets on sale by Agents of both Canadian Pacific and Canadian National.
RETURN LIMIT—Leave destination not later than Sept. 23.
For full particulars—ask for handbill, consult Agent or phone
J. SKINNER, 342 George St., Phone 18 and 177

CANADIAN PACIFIC

3d,13,17,19

Following "Bobby"

Closely following the footsteps of his illustrious namesake, 18 year old Bobby Jones of Chicago (not quite the immortal master of the links however(startled a gallery of spectators in the United States National amateur tourney at Brookline, Mass., by defeating Francis Ouimet, veteran shotmaker, in the opening round.

43 Representatives To Be Named, N. York

WASHINGTON, Sept. 13 (CP)—Republicans and Democrats of New York State made nominations in their Primary election to-day for 43 Representatives—the largest State delegation in the United States Congress—with many incumbents having opposition.

Most of the contests lay in New York City, where only five Democratic Congressmen, of 21 seeking re-nomination, were unopposed. There were 22 Congressional contests among the Democrats and nine among the Republicans.

Gov. Eugene Talmadge won renomination yesterday in Georgia—where the Democratic nomination means election—in a landslide victory over two opponents. Judge Claude C. Pittman, his closest rival, charged Talmadge with opposing the Roosevelt Recovery program, but the Governor replied that his stand was "Roosevelt and Talmadge."

THE GENERAL manager, permanent secretary and track superintendent are all the year around positions, so you can see at a glance it takes a lot of revenue to even break even before any profit will show at all. Did you notice where old George De Mar woke them all up the other day? Harry Giddings and Charlie Mitchell just about swept Monday's card between them. Harry winning the first two events on the program and Charlie saddling three winners out of the remaining five races.

Ravages of insect pests following the late cold spring have reduced the Russian cotton crop in Central Asia to a small fraction of that of last year.

WESTERN GRIDDERS PREPARE TO BATTLE ON HOME GROUNDS

Prospects of Dominion Final on Prairies Bring Spurt of Enthusiasm—Calgary Looks to be Threat on Roughriders—Others Are Weakened.

TWO WESTERN GRID STARS

GREG GRASSICK

CHARLIE HARRISON

By G. DOUGLAS MACKIE

MOOSE JAW, Sask., Sept. 13.—This year, for the first time in sport history, Western Canada will see a Dominion rugby final. Will it be for the better? All across Canada the high priests of rugby are raising their eyebrows at the precocious demands of the West, and adopting a wait-and-see attitude.

Months of bickering, stirred by the growing discontent of western grid promoters, ended in a triumphal clash of cymbal and boom of drum, when the Canadian Rugby Union at its last meeting ruled that Dominion finals should alternate between east and west.

The principal competition for the right to battle the eastern representation seems from this distance to lie between Winnipeg, runners-up for the Dominion title last year; Regina, perennial challengers, and Calgary—let's see, what year was it they didn't win the Alberta championship.

Fresh U.S. Material

From Winnipeg come reports of fresh American material. Wisconsin, Minnesota and even Cornell are said to have contributed to the first string squad that will tote the pigskin in the Manitoba capital.

Farther west, in the camp of the Regina Roughriders, things are less noisy, but we do hear that half a dozen tall boys who tip a penny weight machine at two hundred pounds, used to get their mail in the United States. Certainly the Roughriders experienced a disconcerting jolt when Curtis Schave, last year's coach and starry backfielder, went back to North Dakota to teach school. Schave came up three years ago from the University of North Dakota to put a winning drive in Regina's backfield. But now in the Queen City of the plains their shouting "local boy makes good" as Gregg Grassick, former Roughrider half, takes on the coaching duties.

The only other current threat for the western championship appears to be Calgary, which has managed to keep the home-bred players pretty well satisfied with home. Charlie Harrison, peer of western punters after a year with Regina, got homesick and is now back home on the Bow river. What with a rising squad of junior graduates and the regular talent, the foothills club may just develop that punch which will carry them beyond Regina.

Other Are Weak

The balance of the western clubs, while turning eager eyes toward the prospect of a Dominion final in their own backyard, do not seem to possess the punch to carry them beyond the preliminary playdowns in the West. Vancouver has not been able to get by Calgary, and does not seem to have improved the calibre of its talent. Edmonton Varsity may not be alone this year in representing the Alberta capital, but the prospects there are no brighter than a co-ed's parlor at midnight.

In Saskatchewan, the Roughriders must overcome Saskatchewan Varsity, Saskatoon and Moose Jaw. The latter tied with the Roughriders in the provincial league last year and forced a playoff, something unheard of in the past.

The Reginans may just miss the extra punch of the seasoned coach and for that reason the Millers might repeat this year, Saskatoon, dividing its talent between the Quakers and the Varsity squad, seems to be faced with two teams below the necessary standard.

It is an even bet that the western challengers on their home campus will provide a much better showing than any of the teams which have travelled east for the coveted title. But we shall see!

Thumbnail History Of America's Cup

NEW YORK, Sept. 13 (A.P.)—His fifth and last challenge for the elusive America's Cup in 1930 resulted in utter failure for Sir Thomas Lipton's Shamrock V against the sleek and swift Enterprise, which closed the series for that year with a record-smashing sail for a 30-mile triangular course in the fourth and final race.

The series marked the realization of the life-long ambition of Harold S. Vanderbilt to skipper a cup yacht and he more than proved his worth and fitness for the role by piloting the New York yacht Club's defender to four straight triumphs.

Vanderbilt guided Enterprise to a slender victory over Shamrock by two minutes and 52 seconds in the first race, and widened the margin to more than nine minutes in the second, out-manoeuvring the challenger at the start for a telling advantage.

Third Straight Victory

Enterprise scored her third straight victory when Shamrock parted her main halyard five miles after the start on the 15-mile windward-leeward course. It was a costly mishap for Shamrock because she got away to a good start and held a slender lead over Enterprise at the time.

The defender made the cup safe for the United States for another year when she sailed the course in the final race in three hours, 10 minutes and 13 seconds, setting a new record for a 30-mile triangular layout. The old record of 3:13:18 was made by Columbia in 1901 against Shamrock II.

Lipton's challenger covered the course in good time, finishing a mile behind Enterprise in 3:15.30.

Prince's Partner At Golf Marries

NEW YORK, Sept. 13—Bea Gottlieb, favorite golf partner of the Prince of Wales, and the girl generally credited with having introduced shorts to the golf links has become the bride of Charles Martel, New York newspaperman, it was revealed today. Martel said: 'Bea can wear shorts on the links but the pants at home."

Construction of a new road between Cannes and Nice, France, and extending entirely along the coast, is to be started at once.

Bones of prehistoric animals and stone axes and utensils used thousands of years ago have been discovered near Canton, China.

BUY *now!* WORK *and make*

There is a buoyancy in the air!

The day of business paralysis was yesterday.

Today revised conditions demand action.

Every dollar wisely put to work means more pay envelopes and consequent buying power.

Every mother's son is involved in this new phase of commercial revival. Remember when you spend a dollar it stimulates trade.

What do you need?

Why delay the gratification of the need?

Don't hold back because you feel it unseemly to buy what you want.

BUY THE THINGS YOU WANT
IF YOU HAVE THE MONEY TO SPEND

SPONSORED BY THE CANADIAN DAILY NEWSPAPERS ASSOCIATION

COGS HUMBLE KINGSTON 11-4 IN O.B.A.A. PLAYDOWNS

NAVY ENDS—These stalwart midshipmen—Dornin, Hood, Madelkorn and Bull are Navy football end candidates.

MOST COMPLETE SPORT PAGES IN CENTRAL ONTARIO

PETERBOROUGH

EXAMINER SPORTS

Read by More than 18,000 Daily THURSDAY, SEPTEMBER 13, 1934 Sports Department—Phone 1600

SANDY IS CONTENDER—C. Ross Somerville, former U.S. champion, competing at Brookline, Mass., links for national title.

FRED PERRY WINS U.S. TENNIS SINGLES TITLE

INSIDE THE PADDOCK

BY ART MURRAY

BUTCH KEELING the well known hockey player is sure in the limelight this week at Thorncliffe, although on Tuesday he lost his good sprinter Wark War via the claiming route, when Mrs. S. Grupstein took him for his entered price $800. The horse was the winner of the race and of course Butch collected the purse also. Boscobel was ordered scratched the other day as she arrived in the paddock very sore and as the betting had already started all money wagered on her chances was refunded. This proves something has been wrong with this one all season as she is a much better performer than her last year's form would indicate.

× × ×

Bushman has again changed hands for the umpteenth time this season. Mrs. Badame is the new owner this time. Despite the changing around this one keeps to his winning habits consistently. There is a keen battle for riding supremacy being waged between Jockeys Mann, Watson and McTague but we believe when the palms are handed out Saturday night that Frankie Mann will grab off the bacon.

× × ×

IN VIEW of the recent reduction in the daily tax on race tracks we think it would be appropriate to take a look behind the scenes and discuss some of the expenses incurred in running a race meeting. First of all there is the starter who draws a nice daily stipend and he has four or five assistants who do not work for nothing. Then there are three patrol judges, three placing judges and two stewards as well as the steward representing the Canadian Racing Association. An official timekeeper and paddock judge are also required, and a veterinary surgeon is a necessity at all tracks. Fifty people usually comprise the staff of selling and taking admission tickets at the different entrances and special track policemen to keep people from jumping the fence.

× × ×

The expensive mutuel department has to be kept up about two hours before the first race every day an armored car with about two hundred thousand dollars in cash arrives at the track. This is delivered to the money room where the staff of fifteen check it over and arrange it for the different wickets. Then there is the mutuel ticket department where another corps of fifteen get all the wagering tickets ready for the day's business. Then there is at least fifty sellers and fifty cashiers that deal with the public, and at least fifty more handy men such as janitors, ushers, and such like. Then there is a racing secretary required for each meeting who handicaps the horses and arranges the condition book.

ALLISON LOSES FIVE SET MATCH TO BRITISH STAR

Texan Makes Courageous Stand in Hard Fought Struggle for Tennis Title.

PERRY TIES RECORD.

(By Edward J. Neil, Associated Press Sports Writer.)

FOREST HILLS, N.Y., Sept. 13 (AP)—The United States single tennis championships are over and it may rain all it wants to at Forest Hils without worrying any one, for Fred Perry has gone for another year, and with him the American title.

The unfortunate part, for the domestic players, is the fairly definite fact that Perry will be back next year to satisfy his ambitions for three United States single championships in a row, beating the record for invaders of two straight, held by Rene La Coste, of France, and tied by Perry yesterday by his five-set triumph over Wilmer Allison.

Wants Big Cup

Perry wants permanent possession of the big silver vase that goes with winning the trophy three times, something Big Bill Tilden did twice in a row from 1920 through 1925, but which no invader has ever accomplished.

"It's a pretty thing," said Perry yesterday after the cup had been presented him following his 6-4, 6-3, 3-6, 1-6, 8-6 victory over Allison. "I'd like to have that to keep."

He'll rarely come closer to depriving himself of something he wants that much, and still manage to retain it, than he did yesterday in conquering the courageous Texan. Perry breezed through the first two sets on the usual rain-drenched turf, lifting his game only occasionally to the heights which it can reach. It looked very much as though to make things interesting for the crowd of 6,000 that braved the bad weather, he gave Allison every opportunity to win the third and fourth sets, which Allison did, the fourth with a string of five straight games, not one of them even deuced.

Hard-Fought Struggle

In the fifth and deciding set, Allison was just beginning to play real tennis when Perry decided to finish the thing off, and then found it wasn't going to be that easy. Allison wrestled him all over the premises, forcing most of the games to deuce, and disturbing the Englishman's well ordered plan of things. Perry finally got his steam up again and took the 13th and 14th games of the set with the loss of only two points to finish the match.

Perry, who is leaving immediately for Hollywood on the way to play in the Pacific Southwest championships, said he'd continue playing tennis until England lost the Davis Cup.

Win or Lose

INTERNATIONAL PLAY-OFFS.

A. Series

	Won	Lost	P.C.
Toronto	2	0	1.000
Newark	0	2	.000

B. Series

Rochester	1	0	1.000
Albany	0	1	.000

WEDNESDAY'S SCORES

INTERNATIONAL PLAY-OFFS.

Toronto 2, Newark 1.

Albany at Rochester—Postponed, rain.

NATIONAL LEAGUE.

New York 3, Pittsburg 2.
Chicago 5, Boston 2.
Philalelphia 3, St. Louis 1.
Brooklyn 8, Cincinnati 7.
10 innings.

AMERICAN LEAGUE.

Boston 1, Detroit 0.
Cleveland 3, Philadelphia 2.
Only games played.

AMERICAN ASSOCIATION.

Minneapolis 8, St. Paul 7.
Other games played at earlier dates.

TORONTO LEAFS DEFEAT NEWARK TWO GAME LEAD

Brennan Bests Vito Tamulis in Mound Duel for 2-1. Victory.

MOVE TO QUEEN CITY.

Boonemen Need Two More Wins to Take Series and Go Into Final Round.

NEWARK, N.J., Sept. 13 (A.P.)—Two games down to the third-place Toronto Leafs in their International League play-off series, Newark's champion Bears appeared headed for the same fate that overtook them last year as they moved on to the Canadian city for the third encounter to-day.

A year ago they finished far ahead during the regular season only to be eliminated in the first play-off round. To-day they weren't far from elimination again. Playing the next three games on their home grounds, the Maple Leafs needed only two more victories to take the series and go into the final round against the winner of the Rochester-Albany duel.

After winning the opener 3-2 in 12 innings Tuesday, the Leafs came back last night to take advantage of the unsteadiness of young Vito Tamulis at the first and win 2-1. Manager Ike Boone was expected to call upon the veteran "Sheriff" Fred Blake to go after the third triumph to-day while another youngster, Jack Larocca was slated for mound duty for the Bears.

Brennan Bests Tamulis

After his bad start, Tamulis settled down and limited the Leafs to three hits in a strikeout duel with portly Don Brennan, who used to pitch for the Bears. But the damage was already done. In the opening inning Tamulis passed Joe Morrissey and committed a balk that advanced him to second. Then the pitcher erred on George McQuinn's bunt and there were runners on first and third. On Boone's grounder to Alexander, Morrissey beat the throw to the plate. A pass to Murray Howell filled the bases and McQuinn scored the second Toronto run after Bill Regan's fly.

Hurls Brilliant Game

Brennan protected that lead by brilliant pitching in the pinches, although he gave up 10 hits. He fanned 12, getting Hill and Alexander on strikes in the third after Tamulis, Bob Gibson and Cleo Carlyle had loaded the bases with successive singles and then got Fred Muller to ground to third for a force-out. Tamulis recorded 10 whiffings on his side.

Newark's only run was scored in the eighth when Carlyle singled, Jesse Hill advanced him with a sacrifice and Muller brought him in with a base hit.

CHATHAM GRADS WIN

CHATHAM, Sept. 13 (CP)—The Chatham Grads eliminated St. Thomas from the O.A.S.A. Intermediate playdowns and captured the zone championship in two straight games. The locals last night defeated the Saints 15 to 3 in the second game of the series played on the local diamond. The score indicates the play, the visitors being outclassed by a wide margin.

Old Country Soccer Results

LONDON, Sept. 13 (C.P. Cable).—Soccer games played in the Old Country last evening resulted as follows:

ENGLISH LEAGUE.

Second Division.

Manchester U. 0, Bolton Wan. 3.
Newcastle U. 4, Blackpool 1.

SCOTTISH LEAGUE.

First Division.

Airdrieonians 0, Dundee 3.
Dunfermline A. 1, Ayr United 2.
Hamilton A. 6, Aberdeen 1.
Hearts 4, Albion Rovers 0.
Partick Thistle 1, Motherwell 1.
Queen of South 0, St. Johnstone 2.

In a friendly match at London, Arsenal, champions of the English League, and Glasgow Rangers, Scottish champions, battled to a 1-1 tie.

RUGBY LEAGUE.

Featherstone 14, Dewsbury 22.
Huddersfield 8, York 8.
Warrington 0, Wigan 21.

In a replay of their first-round tie in the Yorkshire Cup, Castleford defeated Bradford Northern 16-13 on the former's grounds.

Elm wood has until now been regarded as of little use because of its tendency to wear, but a process has been discovered that is said to cure this defect.

Rifle Shoot

LAKEFIELD, Sept. 13. (Examiner Correspondence).—The following are the results of the last shoot of the Lakefield Rifle Association which was the first of the Fall season fixtures:

	200 yds.	500 yds.	600 yds.	t'l
B. Dench	27	26	29	82
L. Kennedy	26	30	23	79
J. H. Payne	26	31	20	77
Walt. Trude	22	23	29	74
Jim Johnson	22	24	22	68
W. A. Payne	23	22	19	63
A. Bolton	20	24	16	60
O. Church	22	23	14	59
Howard Pearson	16	20	19	55
R. Darling	23	7	24	54
Hilliard Tigle	25	17	8	50
P. Spence	24	24	..	48
G. H. Spence	18	12	16	46
J. W. Blewett	20	12	11	43
S. Higgins	19	23	..	43
W. Hawthorne	29	..	..	29

THORNCLIFFE SCRATCHES

First—Rockvale, Santa Crest, Toe Dance, Mad Miss, Pepper Prince, Finesse.

Second—Hattie, Love Broker.

Third—Rough Waters, Locara, Centermarch, Grand Duchess, Branch, Volo.

Fourth — Fanny, Diseur, Fair Speed, Eleusagon, Silver Tail, Sun Fash.

6—Dan McCrimmon, Syndic, Sea Kale, Miss Johnston, Mish Mash.

Seventh—Dark Ayr, Fair Dawn, Soll Gillis.

Raining, sloppy.

E. P. L. CHAMPS RETAIN MARGIN GAINED IN 3RD

Kingston Holds the Advantage in the First Frame by Scoring Four Runs.

VANNEST ALLOWS FOUR.

Rooke, Moore and Crary Prominent in Winners' Slugging —Former Gets Three.

Cogs continued to brush the opposition aside in their fight for the Intermediate O.B.A.A. championship, last night at the Exhibition Grounds when they got the jump on the Kingston Hawks, in the first of their series, by pushing over an 11 to 4 victory. The return game will be played in the Limestone City on Friday afternoon starting at 4.15.

The winners got away to a shaky start when they made three fumbles in the first canto, while the opposition was getting to Vannest for three counters and four runs crossed before the side was retired. The Cog twirler then settled away to a steady performance that sent seven of the Kingston batters out swinging, and in five out of the eight remaining frames the visitors were sent out in order. Vannest was touched for four singles, three in the first and one in the ninth, and issued just one free pass, holding the opposing batters scoreless for eight innings.

Trouble From Start.

The Hawks started Charlton on the rubber, but he ran into a flock of trouble right away, when the Cogs led by Rooke connected three times, and these with two walks and a force-out sent four counters in to knot the score. He walked Crary, the first batter to face him in the second, and was then yanked in favor of Clark, who finished the game. The latter hurler got into a hole in the third, when an error by the catcher and a single by Moore put two on. He walked the next two batters, sending a run over, Crary singled scoring one and two more were chalked up when the third baseman missed a grounder from Padgett. The side was retired on flies, and the locals failed to tally again until the ninth, although they got runners on in every innings. Rooke, Cadd and Moore all singled in order in the ninth, for one counter and the next two batters were passed to add another marker. Moore crossed the plate with the last run when Crary hit a long fly to centre, and Mein fanned.

Leads Winners at Bat.

Rooke led the winners with three hits in four tries, while Doug Moore and Crary both hit safely twice out of four. Savage in left field for the Hawks turned in the only outstanding performance among the visitors. Boneham at second also showed up well.

Box score:

Kingston:	AB	R	H	PO	A	E
Clark, 3b, p	4	0	0	1	6	0
Shipton, rf	3	1	0	1	0	0
Collins, cf	3	1	0	1	0	0
Boneham, 2b	4	1	1	6	3	1
McKegney, 1b	4	0	0	5	2	0
Richards, c	4	1	1	5	0	1
Savage, lf	3	0	1	3	0	0
Mooney, ss	3	0	0	0	3	0
Charlton, p, 3b	1	0	0	0	1	1
Smith, 3b	2	0	1	2	0	1
	31	4	4	24	15	4

Cognawaga:	AB	R	H	PO	A	E
Padgett, 2b	3	1	0	4	2	0
Wilson, rf	5	0	0	0	0	0
Rooke, 1b	4	2	3	12	0	1
Cadd, lf	5	2	1	1	0	1
Moore, cf	4	3	2	0	0	0
Vannest, p	1	1	1	0	6	0
Rogers, c	3	1	1	8	1	0
Crary, ss	4	1	2	2	3	1
Mein, 3b	5	0	0	0	3	0
	34	11	10	27	15	3

Score by innings:

Kingston Hawks .. 400 000 000— 4
Cognawagas ..... 404 000 03x—11

Summary: Left on bases—Kingston 2, Cogs 8. Stolen bases—Kingston 1, Cogs 10. Double-play—Mooney to Boneham to McKegney. Struck out—by Charlton 1, by Clark 3, by Vannest 7. Bases on balls—off Charlton 3, off Clark 6, off Vannest 1. Hits—off Charlton 3 in 1 innings, off Clarke 7 in 7 innings, off Vannest 4 in 9 innings. Losing pitcher—Clark. Hit by pitcher—by Clarke 2 (Rooke and Padgett), by Vannest (Collins). Time of game—2 hours. Umpires—Jim Coursey at the plate, Jack McCarney on the bases.

China's military budget for the fiscal year ending July, 1935, is about $102,000,000.

Standings

NATIONAL LEAGUE.

	Won	Lost	P.C.
New York	87	50	.635
St. Louis	81	55	.596
Chicago	79	56	.585
Boston	69	66	.511
Pittsburgh	68	67	.496
Brooklyn	59	76	.437
Philadelphia	50	83	.376
Cincinnati	46	86	.356

AMERICAN LEAGUE

	Won	Lost	P.C.
Detroit	88	49	.642
New York	85	53	.616
Cleveland	74	63	.540
Boston	70	68	.507
St. Louis	62	74	.456
Washington	61	74	.452
Philadelphia	57	77	.425
Chicago	48	87	.356

AMERICAN ASSOCIATION.

	Won	Lost	P.C.
Minneapolis	84	63	.571
Columbus	81	68	.544
Milwaukee	79	68	.537
Indianapolis	76	71	.517
Louisville	76	73	.510
Toledo	67	81	.453
St. Paul	66	83	.443
Kansas City	63	85	.426

CARL HUBBELL HOLDS PIRATES FOR 3-2 WIN

Giants Have 5 1-2 Game Margin as They Open Important Series With Cards.

NEED 12 VICTORIES.

By Hugh S. Fullerton, Jr. (Associated Press Sports Writer).

The Giants to-day faced another highly important series in the battle for their second straight National League pennant—a four-game struggle with the second place Cardinals—and they hope it would be the last time they had to bear down to the utmost until the time comes to do it before the flag-decked world series stands.

With a margin of 5½ games to start the fray as the result of New York's 3-2 triumph over the Pirates while the Cards suffered a 3-1 setback in Philadelphia, it looked as if the Giants needed only to conquer the Dean brothers' jinx again to settle the campaign. As things stood to-day, they required 12 victories out of their remaining 16 games to clinch the flag, regardless of the other club's performances, and a smashing triumph over the Cards would make it even easier.

Hubbell Star of Game.

It was Carl Hubbell, almost single handed, who brought New York yesterday's triumph and removed Pittsburgh's last mathematical chance of tying for the flag. He not only limited the Bucs to six hits in a duel with Ralph Birkofer, but made two telling hits. Trailing 0-2 in the sixth after being nicked for three blows in the fifth, Hubbell singled to start a rally that tied the score when Joe Moore followed with a base hit. Terry walked and Hank Leiber smacked a single. In the next inning Carl drove in Blondy Ryan, who had doubled, with the winning tally.

Yesterday's Stars

(By The Associated Press)

Carl Hubbell, Giants—Held Pirates to six hits and drove in winning run.

Ralph Doyle, Dodgers — His triple started tenth inning rally that beat Reds.

Lon Warneke, Cubs—Limited Braves to seven hits for 21st victory of year.

Ethan Allen, Phillies—Hit single to drive in tying and winning runs against Cardinals.

Rube Walberg, Red Sox.—Blanked Tigers with five hits in 8 2-3 innings of relief pitching.

Webster Cigars NOW 5¢

YOU'LL APPRECIATE THE DIFFERENCE

L. O. GROTHE LIMITED

An independent company . . . all Canadian capital, owned and operated by Canadians for over 50 years.

C. O. B. L. PLAYOFFS

The third game in the playoff series for the C.O.B.L. Championship will take place on

Saturday Afternoon

September 15th

AT RIVERSIDE PARK, PETERBOROUGH

BELLEVILLE vs. PETERBOROUGH

Game Called at Three o'Clock Sharp

ADMISSION 35c — Children 10c. Main Grand Stand 15c, Ladies free. West grandstand free

Hugh Campbell, President Vic. Hamilton, Secretary

2d-62

SHE TURNED HIM DOWN AGAIN!

● She just couldn't stand his carelessness about shaving. She knew he'd never forge ahead — probably would neglect his appearance more frequently as time went on.

How simply, speedily, comfortably this daily shaving problem is solved by Gillette "Blue Blades." Specially processed for tough beards and tender skin, even two shaves a day, if occasion demands it, leave the face smooth and refreshed. Buy a package of Gillette "Blue Blades" today.

Highest Quality Positively Guaranteed

Gillette Blue Blades

NOW 5 for 25¢ · 10 for 50¢

Our Boarding House . . . . . By Ahern

British Golfer Threatens U.S. Amateur Honors

CAPITOL To-night Only at 7.00 - 9.00

DRAMA! ACTION! ROMANCE!

HIS GREATEST ROMANTIC ROLE!

WM. POWELL

The Key

EDNA BEST • COLIN CLIVE

ADDED ENJOYMENT

TOM THUMB | NEWS | PUNCH DRUNKS

FRIDAY and SATURDAY

Two Matinees on Saturday 1.30 p.m. and 3.30 p.m.

-KEN HACKLEY'S-

WLS WLW

OKLAHOMA COWBOYS

FAMOUS RADIO ARTISTS

—ON THE SCREEN—

Did You Ever Hear a Dream Squawking? Well, I Did!

MATINEES DAILY EVENINGS 7.00 and 9.00

PETES CAN CINCH TITLE ON SATURDAY

Win Over Belleville in Third Game Will Give Them C.O.B.L. Flag.

The third game of the C.O.B.L. playoffs will be staged in Peterborough at three o'clock this Saturday in Riverside Park between Belleville and the Petes. Twice now rain has postponed this third fixture after the Lee crew won the first and second of the five-game series. Weather permitting, it will be cleaned up this week, and the locals can win the Central League championship on their own grounds in three straight games. If a fourth is necessary, it will be held in Belleville early next week.

The Petes are jubilant over the fact that this third series tussle will be played before the home town fans, and the fans are equally enthused. The Nats will be at full strength and batfling to stave off elimination. Chief Williams will hurl for them, while Knotty Lee expects to start Archie Dewell in this important game. It is seven years since the Petes won the Art Johnston trophy and they firmly expect to cop it Saturday before a record crowd of two thousand or more. It should be a memorable baseball battle.

Baseball Results

Amateur baseball games played Wednesday resulted as follows:

O.B.A.A. INTERMEDIATE

*Meaford	1	Lucknow	0
*—Meaford winds round.			
*Welland	8	Brantford	4
*—Welland wins round.			
Peterborough	11	Kingston	4
*Highgate	8	Listowel	4
*—Highgate wins round.			

O.B.A.A. JUVENILE

Guelph	6	Chippawa	2

TONY TORRANCE RANKED HIGH AMONG CONTENDERS FOR TITLE

Handsome Scot Shows Steady Brand of Shot-making in Second Day.

WEATHER FAVORS HIM.

BROOKLINE, Mass., Sept. 13. (CP).—The British tide of sports supremacy threatened to-day to envelope the United States amateur golf championship, despite the counter-surge of sharpshooting American youth.

Among the 16 survivors now in the fifth round entering the second day of two 18-hole rounds of match play, was tall, dapper Tony Torrance, one of John Bull's few point winners against the United States Walker Cup team in England last May.

The handsome Scot looms ominously for the rest of the field of native contenders for the crown relinquished by George Terry Dunlap, Jr., yesterday mainly because of his strategic position in the draw plus the fact that he is showing a steady brand of shot-making.

Another factor enters in the Briton's prospects. He suggested it himself. The weather has been gloomy and raw, making for conditions similar to those he is accustomed to.

Draws Eddie Driggs

Torrance, who conquered Johnny Lehman of Chicago and J. E. French, Jr., of San Francisco, yesterday drew the dangerous Eddie Driggs of New York for his fifth round opponent.

It was Driggs who mashied Jack Cameron of Montreal out of the picture by a 2 and 1 score yesterday morning and started a dirge of defeat for Canada's title-seekers which re-echoed about the deep bunkers until the last man from the land of the maple leaf was placed on the sidelines.

Ross "Sandy" Somerville and Johnny Nash, renowned duo from London, Ont., fought brilliantly and victoriously through the Wednesday morning round but weakened enough in the afternoon to get trampled by the surging pack

Somerville, who had well-placed hopes of recapturing the crown he held in 1932, was two up with only three to go in the afternoon when young Reynolds Smith of Texas became very hot indeed. Meantime, "Sandy" caught bunker trouble.

The Londoner plopped balls into traps on the 16th and 18th holes and the Texa squared the match. On the 19th, "Sandy's" spoon second overcarried the green and he recovered weakly. Smith's second was 17 feet from the pin and he was down in two to emerge a tired but happy winner by one up.

Champion Beaten

Young Willie Turnesa—of the Elsmord, N.Y., Turnesas — came fresh from a morning victory over the defending champion, George Dunlap of New York, to put out Jack Nash in the afternoon, 4 and 2.

Nash made the turn two down by using up 39 strokes to negotiate the out-nine. He rallied coming home, collecting three 3-s inside of seven holes, but meantime Turnesa was bagging a pair of deuces and he was an easy winner.

In the morning, before defeat began beckoning them, Somerville won from Sidney Noyes, New York while Nash beat Charles Kocsis, Detroit. Both won by one hole.

Cameron's woods gave him trouble and his losing game against Driggs was far from the excellent brand the knee-panted Montrealer served up in the first two rounds.

Redwings-Senators Resume Play To-Day

ROCHESTER, N.Y., Sept. 13 (A.P.)—Delayed a day because of rain, Rochester Red Winds and Albany Senators resumed their International League play-off series to-day with the Wings one game in front.

Rochester, second during the regular season, opened the first round play-off of the best four-out-of-seven games with a smashing 7-2 triumph over Albany's fourth place club Tuesday. The second game, scheduled yesterday, was rained out and the whole program was set back a day. As a result the clubs were to meet here to-day, then move to Albany to-morrow for the next three contests.

Lawn Bowling BY Herb Martin

The Central Ontario Lawn Bowling Association held its fourth annual tournament on the local greens yesterday.

—o—

Rink Winners:

First prize: Cannington—P. St. John, J. B. Woodward G. E. Bogshaw, A. Cooke, skip. (Central Ontario Cup and Hudson Bay blankets).

Second Prize: Peterborough—W. Jefferies, O. McGill, G. Coleman, Jr., G. Coleman, Sr., skip. (Each a leather bowl case).

—o—

Doubles:

Firt prize: Peterborough—J. D. Fitzpatrick, H. Freeman, (Each a Hudson Bay blanket).

Second prize: Cannington—J. Gordon, W. McGregor, (Each a leather bowling case).

—o—

Singles:

First prize: Lindsay—H. Morton. (Blanket).

Second prize: Peterborough—E. Wall. (Leather bowling case).

RUBE WALBERG BESTS BRIDGES IN MOUND DUEL

Tigers' Lead Cut to 3½ Games as They Lose to Red Sox 1-0.

ATHLETICS FALL 3-2.

(By The Canadian Press)

The Tigers saw their American League lead cut to 3½ games over the idle Yankees as Rube Walberg held them scoreless to give the Red Sox a 1-0 triumph in a pitchers' battle. The Sox got only four blows off Tommy Bridges but three were bunched in the fourth inning when singles by Mel Almada and Carl Reynolds and Julius Solters' fly produced the only run. Walberg, who relieved Fritz Ostermueller in the first, gave only five hits, one of which was Hank Greenberg's 57th double.

Athletics Fall, 3-2

Another mound duel saw the Indians take a 3-2 decision from the Athletics by piling up an early lead that survived the effects of Johnny Marcum's pinch homer in the seventh. Willis Hudlin and Bill Dietrich did most of the pitching, although neither finished the game. The other four American League clubs had an open date.

The remaining National League game gave the Dodgers an 8-7 decision over the Reds in a scrap that brought 34 players into action. Ned Barnes, Cincinnati's sixth pitcher, walked in the odd run after Jim Bottomley had tied the score with a homer in the ninth.

Major Leaders

(By The Asociated Press)

NATIONAL LEAGUE

Batting—P. Waner, Pirates, .300; Terry, Giants, .352.

Runs—Ott, Giants, 110; P. Waner, Pirates, 107.

Runs batted in—Ott, Giants, 138; Berger, Braves, 113.

Hits—P. Waner, Pirates, 195; Terry, Giants, 180.

Doubles — Allen, Phillies, 42; Medwick, Cardinas, 40.

Triples—P. Waner, Pirates, 15; Medwick, Cardinals, 12.

Home runs—Ott, Giants, 33; Collins, Cards, and Berger, Braves, 32.

Stolen bases—Martin, Cardinals, 21; Cuyler, Cubs, 14.

Pitching — J. Dean, Cardinals, 25-7; Schumacher, Giants, 21-7.

AMERICAN LEAGUE

Hits—Gehrig, Yankees, 192; Gehringer, Tigers, 191.

Doubles—Greenberg, Tigers, 37; Gehringer, Tigers, 46.

SPORTS DAY BY DAY

Baseball, Lacrosse, Soccer Softball, Bowling, etc.

By G.J.P.

Ye scrivener in Belleville hed himself a lot of chortles recently over the fact that the Petes were done out of the third C.O.B.L. playoff game here, due to rain, when the loop ordered the next one in Belleville. He chuckled right out loud two days in a row in print. So, perhaps, he'll permit us a dignified giggle or two now that rain once more stepped in yesterday and forced that third game in Belleville to be postponed! Yeah, now it will revert back to Peterborough and will be played this Saturday at three in Riverside. It never rains but it pours, 'tis an ill wind, etc., and every cloud has a silver lining—not to mention the crack about the guy who laughs last. Aw, well, we rated this tilt and there is some justice in the world after all.

• • • • • •

While it was raining here yesterday before noon, they didn't get any rain in Belleville till nearly two o'clock. However, it started while they were working out, stopped long enough to let them start the game and then poured so hard that the tussle was called at the end of the first. The score was 0-0, a no-hit game for Deyell! Konopka and Foley each got a single in the Petes' half but a double-play saved Williams from being scored upon. Some four hundred fans waited around till it was definitely established that the tussle was off, then they sauntered back to the wicket and collected their ticket dough. The Nats lost coin but it was their own fault as they had received a good offer to transfer that game here.

• • • • • •

Needless to say, local fans are tickled at getting a chance to see this promising playoff tilt, which may bring the league title here. If the weather cuts out acting up on baseball days and we get a nice bright day, over two thousand fans will likely jam the park. It should be a thrilling encounter with the desperate Nats, led by Chief Williams on the mound, fighting tooth and nail to break through the powerful Petes' offensive. Archie Dayell—who started like a million bucks with his fire-ball in Belleville yesterday—will most likely get the nod again to start things off.

• • • • • •

And so we get a break in O.A.L.A. playdowns. Dunno whether our little squawk the other day had anything to do with it or not, but the fact remains that the local Kiwanis have been ordered to play the winner of the North Toronto-Scarboro series, first game here next Wednesday and the return tilt in Toronto September 21st. This is as it should be and we're looking toward a mighty close struggle as these Toronto squads are rated pretty high.

• • • • • •

And here's another laugh from Belleville: The Aajmaa Club lacrossers figure they got a shady deal in Peterborough last Friday. It seems that during a rest period, the home executive went into the Belleville dressing room and demanded the written signatures of players. The homesters had a Sherlock Holmes along who examined the signatures of every player endeavoring to find discrepancies whereby a protest might be lodged. Naturally such proceedings unnerved the Aajmaas. They have challenged Kiwanis to a winner-take-all game here Sept. 27th. Some fun." Yeah, some fun. Sorry if our lads unnerved the poor Belleville chappies, but at least give the Petes credit for one thing. They didn't sell them a gold brick for a dollar and a quarter—or maybe it was just because they didn't think of that!

• • • • • •

Cogs went to town here yesterday to slap over Kingston Hawks before some two hundred fans, 11-4, at the Exhibition Grounds. These Cogs seem determined to go places regardless of whether or not the fans turn out. After a shaky first frame, Percy Vannest and his teammates settled away and blanked the Hawks, Percy hurling four-hit ball and fanning seven while his colleagues backed him up in fine style. Neither Kingston twirler looked so hot, nor did the whole visiting team; and the Clubmen, headed by Dorsey Davis, ought to take it in two straight Friday in the Limestone city.

• • • • • •

Dr. Jack Green yesterday won the championship of the Peterborough Golf and Country Club, held last year by Bob Abbott. The doc won it in the rain by finishing stronger than his opponent in the finals, Terry Hall. They played thirty-six holes, and at the end of eighteen, Terry's card read 77 to a 78 by Dr. Green. They stepped out again and it poured harder than ever, affecting their games considerably and the scores mounted. The doctor came home in an 82, with his rival taking two more strokes to get in.

• • • • • •

The gals' softball game between Westclox and C.G.E. at the Bowl last eve ended in an 8-8 tie in eight frames. It was to have been played off tonight, but due to the inclement weather, it will be held over a day and staged at 5.30 Friday. The winner then meets Omemee Saturday at the Bowl at five o'clock in a sudden-death game with a playoff berth in the second-half at stake. If Westclox should cinch this berth, the Alarm Lasses and Keene will be the playoff contenders in both halves, so one playoff for the loop title will be sufficient. If Westclox loses out in this half, however, a semi-final and a final playoff series will have to be staged.

• • • • • •

Picking 'em off the grapevine: Warpy Phillips of Meaford knocked off Owen Sound in intermediate 'B' playdowns yesterday by holding 'em to two hits and fanning seventeen . . . . Mayor Tice of Belleville will be starter and Art Blade a judge in the Lindsay Fair hoss races this week . . . . Don't forget the rugby practise at 5.30 Friday at the Exhibition Grounds . . . . A despatch from Belleville states that the Aajmaa Club, Oshawa, Peterborough and Cobourg will form an O.R.F.U. group this fall—we haven't heard officially yet . . . . Irvin (Ace) Bailey of Toronto Maple Leafs will address the boys at a "Y" mass meeting at eight tomorrow night in the local gym, and will present prizes after a mystery treasure hunt in the swimming pool . . . . King Edward bantams play in Toronto Sat'day, but our juvenile baseballers are idle this week-end.

When Motilaj Mullick, a terrorist, was sentenced to death recently at Dacca, India, for murder, he replied, "Thank you very much."

General Smuts of South Africa has come out for educational reform in the direction of "self expression" amongst children.

Regent ENTERTAINMENT

Starting To-day

Two Shows Nightly, 7 and 9

Matinees 2.30

DASHING, DARING, HANDSOME RICHARD DIX

"Makes his greatest gamble" for the child he idolized. Reckless with money, careless with life. Live for the moment, was his creed. Will he bow to the heartless ambition of his wife. Thrill to the answer in

HIS GREATEST GAMBLE

with Dorothy Wilson, Bruce Cabot

ADDED ATTRACTIONS

MICKEY'S MINSTRELS JUST A CLOWN

Chapt. 9 of "Gordon of Ghost City"

ALBIONMEN COP SECOND VICTORY

Take Lead in South-end League Playoffs by Defeating Orioles 12-10.

RETAIN EARLY MARGIN.

The Albions moved into the Southend Softball League playoffs lead by nosing out a 12-10 win over Orioles, making it two wins out of three in the five-game series. The Vitarelli crew went ahead in the early innings to lead, 7-2, at the end of the fourth. Three in the fifth and four in the sixth, while Albions came back with three counters in the seventh on hits by Burke and Ashmore with Caccavelli's homer. Orioles tried hard and threatened in their half but had to take the defeat.

Burke and Lazure starred for the winners with great catches, while Carter went best for the other side. Millard led the Birdmen at bat with a homer and double, Watkins also hitting a four-bagger. Mowry and Caccavelli had a homer and triple each for the Albions. The fourth game of the series will be played tonight in the Brinton Field, and a win for Albions gives them the title, while a loss sews the series up. The box score:

Albions:	AB	R	H	PO	A	E
Mowry, lf	4	2	2	2	0	0
Kearney, 2b	3	0	1	1	1	0
Lazure, 1b	4	1	0	8	0	2
Caccavelli, ss	4	1	1	2	2	2
Burke, cf	4	2	3	3	0	0
Coughlin, 3b	4	0	0	3	3	0
Ashmore, c	2	3	2	1	0	0
Robinson, rf	4	3	3	1	0	0
Cavanagh, p	3	0	1	0	1	0
	32	12	13	21	7	4

Orioles:	AB	R	H	PO	A	E
E. Smith, rf	4	1	1	0	0	1
Gardino, 2b	5	2	2	3	4	0
Adamson, 3b.	4	0	2	2	1	1
C. Smith, lf	4	0	0	1	0	0
M. Hunter, p	4	0	1	0	1	0
Carter, cf	4	1	1	2	0	0
Watkins, c	3	1	2	2	0	0
Millard, ss	3	3	1	2	3	0
Brady, 1b	4	2	2	9	0	0
	33	10	12	21	9	2

Umpires— A. Pilling, I. Pearson and B. Frost.

NAPANEE MEETS NORTH

NAPANEE, Sept. 13.—Gibbard Athletics, winners of the Bay of Quinte League, Eastern Ontario intermediate 'A' championship, survivors of the first round O.B.A.A. playdowns, will enter the semi-final series with Copper Cliff, intermediate champions of the Nickel Belt League in the north. Copper Cliff have arranged to play both games at the George W. Gibbard Memorial Baseball Park, Napanee, and they are scheduled for Saturday and Monday at 3 p.m., standard time. The northerners can be assured of a right hearty welcome on their arrival at Napanee. The winner will enter the finals for the all-Ontario intermediate 'A' championship.

HOCH RUMOR UNCONFIRMED

HAMILTON, Sept. 13.—Rumors to the effect that Wilfred Hoch, bulky defence man of the Niagara Falls Seniors, might don Tiger livery this winter, continued to spread, unconfirmed throughout sports circles here yesterday.

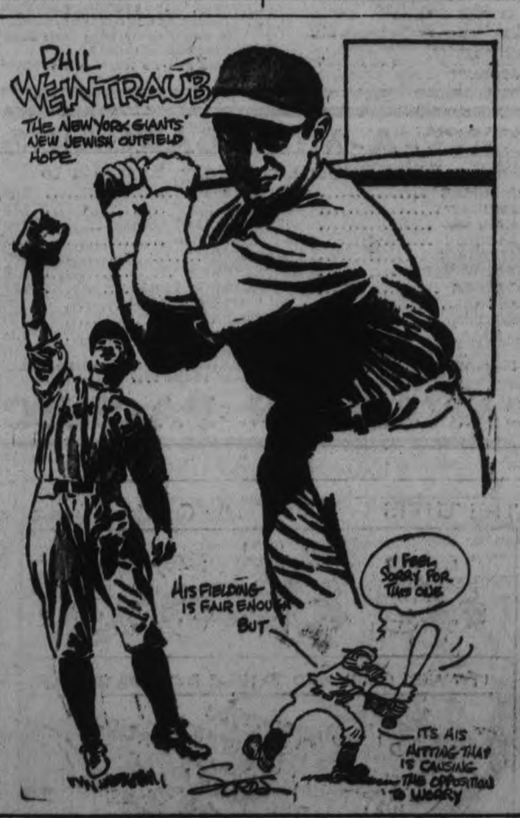

MEN'S NEW FALL HATS

2.50

Largest assortment in the city of correctly styled FUR FELT HATS in the richly soft new colors. With roll, welt and snap brims, there is plenty of fashion and self-assurance to these FALL FELTS. And no wonder—they are products of famous makers, and reflect the "can't be improved" workmanship and quality for which this store is noted. They will give satisfaction for a long time to come, and at a price that means generous savings. A size for every head.

Also the Bilton at 1.95; The Banworth at 3.50; The Mack at 4.50; and The Stetson at 8.00

McWILLIAMS & CO. MEN'S WEAR 374 GEORGE

SILVER SLIPPERS BY Temple Bailey

(Continued from Yesterday)

CHAPTER 38

Dilly had a royal meal for them—savory sausages and griddle cakes and maple syrup. The doctor ate ravenously, but Giles was not hungry. "I'm dead for sleep," he said, "if you don't mind I'll turn in, I can't keep my eyes open."

Dilly took him to the guest room. "The doctor wants to stay close to the baby. Oh, Giles, if it hadn't been for you, my baby would have been dead."

"You'd better say, if it hadn't been for the doctor." He saw her tears and kissed her on the cheek.

William who was behind her received her then in his arms and she clung to him, crying.

When they had gone, Giles threw himself on the bed, and fell into disturbed slumber. All night long in his dreams he fought the storm; he saw the man in the movies, who was himself, struggling in the icy grip of the elements. All night long he was aware that the thing he was fighting for was not to save Dilly's baby but to save Joan . . . who was being wrecked on the rocks . . .!

In the morning he staggered up to find that it had stopped snowing and that the sun was out. Dilly, white but smiling, was busy in the kitchen. "William has taken the doctor over to see the light. They'll be back for breakfast."

"I thought we'd had one breakfast."

"At four in the morning? And you didn't eat anything."

He didn't eat anything when again they sat at the table. The young doctor casting on him a speculative eye said, "Aren't you feeling fit?"

"I'll be all right when I get rested."

The gray boat, as they returned over the route they had taken in the storm, rode now through sparkling waters. "There is something cruel in a morning like this," Giles remarked, "after a night when men have fought for their lives."

"Nature is always cruel," the doctor agreed, "and it is only when man gets away from her and finds the grace of God that he is kind."

Giles glanced at him in surprise. He was a round faced little man, skillful and scientific, but he had grasped at a great spiritual truth.

When they reached Granitehead, the doctor took Giles up to the house with him. "I'm going to give you something to set you straight. You've a bit of hoarseness that I don't like, nor your loss of appetite."

The doctor's wife was waiting at the door. She kissed her husband and clung to him. Giles remembered Dilly in William's arms. He thought of Joan. If only she might be there to welcome him on the island!

The sea was still rough, and Giles was almost exhausted, when at last Jose helped him land at the island pier. Giles staggered as he stepped out of the boat. Jose was solicitous, "You sick?"

"A bit of cold, Jose. I'll drink something warm and go to bed."

But before he went to bed he gave an account of the night to Scripps and Amelie, making light of his adventures. Amelie knew Dilly, but since she shrank from meeting strangers, had seen little of her. "Why should you risk your life for other people's children?" she demanded, coldly.

"It wasn't much of a risk, and other people's children mustn't die if we can help it."

"You are always taking chances," she said, passionately, "there was old Peter . . . you went over that windy day and brought him back."

"Why not? There was no one to look after him in the shop. He might have starved. And now he adores Margarida's kitchen. She is always stuffing him. If he doesn't look out we'll be having pate-de-fois-gras without going far afield for it."

He laughed, but his head was splitting. "I'm sorry," he said, "but I'll have to turn in. I'll be as right as rain when I've slept this off."

But he was not as right as rain. Before night he had a raging fever, and now it was Jose who drove the gray boat to town, and brought back the young doctor.

"He's in for pneumonia," was Malcolm Macdonald's verdict, as he came down to the living room, leaving Jose with the invalid, "I must get some nurses over."

"I'll nurse him," Amelie said.

Macdonald shook his head, "Sorry, but I must have experienced people."

"He's my brother," Amelie spoke with tense insistence, "nobody else shall take care of him."

The doctor's shrewd glance studied her. "Of course, he'd want you," he said, at last, soothingly, "but doctors have to settle these things."

She yielded to the finality of his tone, and went away to consult with Margarida, and when she had gone, Scripps said, "He's not her brother. And she is my wife. The war . . . did things to her . . . mentally."

He gave a brief history of her case. The young doctor listened attentively. "I've had some success with people like that," he remarked at the end. "When things are better with young Armiger, I'll take her case in hand. But I don't dare give much hope."

"You'll open a new heaven and a new earth," Scripps said, "if you can bring back to her eyes the look that I remember."

The nurses came, one for the day and one for the night. Giles' condition was very serious. The young doctor going back and forth in the gray boat with Jose dared not speak of the fear in his heart. Scripps would beg: "Is he better?" and sit brooding by the fire. Dilly telephoning, frantically, said to Scripps, "I feel as if it were our fault . . . for calling him out in the storm."

"He would never have been satisfied if you had not called him."

Amelie had no fears. Giles would get well. But she hated the nurses. She grew a bit excitable about it. "It is my place to be there." Scripps was glad the nurses were in the house. Their quiet competency gave him a sense of safety, not for himself, but for Amelie. "If she gets for a moment out of hand," Macdonald advised, "they will know what to do."

But the most dreadful thing that Scripps had to deal with was not Amelie's excitability but the things he heard when now and then he stood on the threshold of Giles' room and looked in. He saw his friend lying straight under the bedclothes, his ruffled hair dark against the pillow, his cheeks burning bright with fever. His eyes were shut, but his lips moved, as heavily and painfully came the reiteration, "Joan, Joan, Joan."

"I have robbed him of the thing he wanted," Scripps accused himself, "after all he has done for me and Amelie . . ."

In the watches of the night he tormented himself . . . if he wrote to Joan, confessing all? Asked her to come? He had heard that such things sometimes turned the tide towards recovery. He said to the doctor: "There is some one he cares for. Do you think if she came?"

The young doctor shook his head. "Not yet. And today he seems a little better . . ."

And now they knew that the worst was over. The nurses relaxed a little. Amelie and Scripps standing in the door were cheered by a smile from the invalid and a weak wave of the hand.

But it was not until Christmas Eve that Giles sat up. He had, then, a little tree, which Jose had cut and which Amelie had trimmed, and it was brought to his bedside. Amelie wore her pomegranate gown, and the lights of the little candles shining on it made her seem like the spirit of the season, not the Christ-spirit, but a mad spirit of revelry and riot such as ruled in certain sections of the land. She had brewed a steaming bowl of punch and she brought it in for Giles and the nurses. She had a wreath on her head of mistletoe. Giles smiled at her, but when at last she went away satisfied, he said to the night nurse, whose hair was gray and whose hands were wrinkled: "Read to me about the star . . ." And she read "And lo the star which they saw in the east, went before them, till it came and stood over where the young child was . . . and when they were come into the house, they saw the young child with Mary his mother, . . ."

And Giles murmured, "Thank you," when she had finished . . . and fell peacefully asleep.

It was not until the middle of January that Scripps told what he had done. Giles had been up and about for days, and now in front of the fire with Amelie in bed Scripps began his hard confession.

"Giles," he said, brokenly, "I've been a traitor."

Giles smiled at him, "You sound ominous."

(To be continued.)

DURING BABY'S TEETHING TIME

The Bowels Become Loose

Diarrhoea, dysentery, colic, cramps, manifest themselves; the gums become swollen, and cankers form in the mouth. This is the time when the mother should use

and perhaps save the baby's life.

On the market for 88 years.

Price, 50c. a bottle at all druggists or dealers.

Answer to previous puzzle

THE STARS SAY . . .

By GENEVIEVE KEMBLE

For Friday, September 14

A day of fairly propitious planetary conditions may be found to dominate in current affairs, despite the fact that there may be difficult situations, postponements, obstructions and some deceptive circumstances to combat. These may be vanquished by patience, persistency, determination and diligence. But be alert to these false conditions, and sign papers warily. Employment has some favors, preferment or more solid emoluments to offer.

Those whose birthday it is may look for a year of fair advancement and satisfaction although it may be found necessary to combat some difficult, frustrating or deceptive situations through indomitable perseverance, patience and hard work. But employers and those in places of power and authority will be found ready to recognize and substantially reward such worthy efforts. Promotion and favors may be sought under this rule.

A child born on this day may be capable and ambitious but possibly given to moods or suspicious reacting on a large success. It should be favored by its superiors, however.

Guatemala is studying static interference during the rainy season, May to November, when long wave radio reception is almost impossible.

That he had broken into 169 houses was the confession made in an English court by Arthur E. Burtenshaw, who was sentenced to three years penal servitude for Burglary.

Thomasburg

The Women's Auxiliary of Christ Church here held an open meeting in the Odd Fellows' hall on Thursday evening. There were visitors from Tweed, Fuller, Roslin and the United Church here, about 125 altogether. Rev. Hope Swayne of Tweed, Rev. D. T. Hill of Roslin, Rev. H. B. Herrington of the United church here and Rev. F. C. Beazer of Roslin, rector of Christ Church, were present. A splendid program was given by the visitors after which lunch was served by members of the auxiliary.

The public school has opened again with two new teachers—Miss Heasman, principal, and Miss Dorothy Clare, junior room.

Mrs. Harvey Vance and two sons of Tweed were visiting relatives in and around our village last week.

Mr. Allen Morton and daughter, Luella of Belleville and Mrs. F. Spencer and children of Foxboro, visited Mr. and Mrs. James Brown on Sunday.

Mr. and Mrs. Herman Elliott were entertained by Dr. H. E. and Mrs. Welsh of Roslin on Friday evening.

Mrs. George Robinson of Tweed is visiting Mrs. Edward Way.

Mrs. Thomas Downey of Tweed spent Sunday with her mother, Mrs. Ida Kerr.

Mr. and Mrs. Edward Carter, Mr. and Mrs. Murney Geen and Mrs. Allen Morton of Belleville are visiting friends at Uxbridge.

Mr. and Mrs. John Casselman of Bird's Creek, Mrs. William Roy of Trenton, were entertained at the home of Mr. George Walker one day last week.

Mr. and Mrs. Percy Campbell of Dartford visited Mr. and Mrs. John Morton last week.

Mrs. R. S. Rutherford and daughter Barbara, who have been visiting the former's mother and brothers here have returned to their home in Stratford.

Cordova Mines

Miss Evelyn Steenburgh returned to her duties in Toronto last week.

Mr. and Mrs. Wesley Steenburgh returned to their home in Oakmont, Penna., after spending the summer at their cottage on Belmont Lake.

Mr. and Mrs. William Hamilton, the latter's mother, Mrs. James Moffat; Mr. and Mrs. Carman Hamilton, motored to Peterborough on Saturday to see Mr. Thomas Moffat who is a patient in a Peterborough Hospital.

Mr. and Mrs. Roy Steenburgh motored home from Pennsylvania to spend their honeymoon with the former's parents, Mr. and Mrs. Floyd Steenburgh.

Mr. and Mrs. Demin Barrons and family spent Sunday with the latter's parents, Mr. and Mrs. J. J. Moore, at Keene.

Mr. Charles Steenburgh returned home from Pennsylvania where he has been employed with the R. G. Johnson Co.

Misses Carmeltia and Annie Myers spent the week-end, guests of Mary Quinlan.

Miss Irene Barron left on Monday for Toronto where she has accepted a position.

Only one postoffice in Great Britain manager to keep the official pens last year, the distinction going to Chelmsford, which chained them to the desks.

CENT-A-MILE BARGAINS

From PETERBORO, Saturday, Sept. 15, to

ARDENDALE	$1.65	LAVANT	2.40
BATHURST	2.30	MABERLEY	2.15
BONARLAW	.75	MOUNTAIN GROVE	1.80
CALABOGIE	2.80	NORWOOD	.75
CLARENDON	2.10	PERTH	2.45
HARROWSMITH	2.00	RENFREW	3.10
HAVELOCK	.75	SHARBOT LAKE	2.00
IVANHOE	.95	SMITH'S FALLS	2.70
KINGSTON	2.30	SULPHIDE	1.25
KALADAR	1.45	TWEED	1.15

Return Limit, Sept. 17

For further particulars consult nearest agent or phone J. SKINNER, 345 George St. Phone 16 and 177.

CANADIAN PACIFIC

3d,Sept.5,10,13

BRICK BRADFORD—In the City Beneath the Sea — By William Ritt and Clarence Gray

MUGGS McGINNIS — Just a Starter — By WALLY BISHOP

HIGH PRESSURE PETE — Strike One! — By GEORGE SWAN

TILLIE THE TOILER — By Russ Westover

THE TUTTS — By Crawford Young

BRINGING UP FATHER — By George McManus

AN A-1 MARKET PLACE FOR THE BARGAIN SEEKER

WANT AD. RATES

Cash 1 cent per word or figure per insertion.

Minimum Charge, 25c for Any Advt.

If Charged 1½ cent per word or figure per insertion.

Phone 1600 We will call for your ad. and give you the cash rate.

CHARGES:

Card of Thanks	50c
In Memoriam (up to 8 inches)	75c
Over 8 inches, per inch	50c
With black border, extra	25c
Birth Notice	50c
Death Notice	50c
Locals (Back Page), per inch	$1.00
Black Local (Back Page), inch	$1.40

Index to Examiner Classified Want Advts.

Agents Wanted L
Boarders Wanted ..... F
Business Opportunities I
Chiropractor ..... U
Cottages, Summer Resorts ..... E
Dressmaking ..... Z
Employment Wanted ..... J
Female Help Wanted ..... H
Found ..... N
For Rent—General C
For Sale—General ..... A
General Notice ..... T
Help Wanted—Male or Female ..... K
Live Stock ..... O
Lost ..... M
Male Help Wanted ..... G
Personal ..... W
Pet Stock ..... P
Poultry for Sale and Eggs ..... B
Radio V
Real Estate ..... D
Salesmen Wanted ..... Y
Situations Vacant X
To Rent—Houses & Apartments ..... B
Used Cars for Sale ..... S
Wanted—General ..... Q

a For Sale—General

PAPERS IN BUNDLES, CLEAN — Cheap at only 5c per bundle. Examiner Office. dtf—4618A

IRISH WATER SPANIEL PUPS — 153 Rubidge. 3d-62-173A

CHESAPEAKE BAY RETRIEVER Pups, $12 with papers $15. Neil Nelson, Wooler. 3d-64-241A

BODY HARDWOOD, MIXED WOOD. Slabs, $1, $2, $3 loads. Cut as required. Edwards' Fuel and Cartage. Phone 178. 3d-62-154A

BUY U.F.O. FERTILIZERS AT 93 Simcoe St. and save $7 to $10 per ton. Several have sown it with fall wheat in seed box, given good results. Phone 2640. E. A. Scott. 3d-62-6916A

DRY MIXED WOOD, 50 PER CENT hard wood, $2 load. Phone 2505J. 3d-64-165A

QUEBEC HEATER — APPLY 640 Bethune St. 3d-64-261A

GAS WATER HEATER, LIBRARY, standard orchestra music. 2263J. 3d-62-159A

HOUSEHOLD FURNITURE, PIANO—316 Dublin. 3d-62-178A

FULL MEASURE! QUARTER CORD mixed wood, $1.50. Quarter cord mixed hardwood, $2.00. Phone 56. 4d-63-185A

DOLLAR LOADS, SLABS OR MIXED wood. Phone 58. 4d-63-186A

GOOD DRY SLAB WOOD — DINSdale's. Phone 155. 26-63-4340A

12 INCH SLABS — BASSWOOD AND maple, $6 per cord. Phone 2097. 6d-62-68A

COMBINATION WOOD, COAL AND Gas Range, Phone 2017J. 3d-62-192A

2 PRINCESS SOAP FLAKES 29c—2 Super Suds 19c. Record Store, Reid St. 2d-62-202A

UPRIGHT MAHOGANY PIANO — Lovely tone $37.50 for quick sale. Phone 2284. 2d-62-206A

BODY HARDWOOD, MIXED WOOD, hardwood limbs. Lowest prices. A. L. Payne. Phone 16 r 6 Warsaw. 3d-63-220A

PHONOGRAPH CABINET BUILT IN for music cabinet. Ideal for singers or musicians. 515 Albert St. or phone 2464J. 3d-64-0036A

MEN'S UP TO DATE (SLIGHTLY USED) suits and o'coats $3 to $7, suit coats $1 up, vests 25-50c, hats 50c, boots and shoes $1 up, ladies' winter coats $3, shoes 50c. Good used furniture. Reasonable. Ruskin's, Aylmer St., opp. Fire Hall. 3d-64-236A

ELECTRIC WASHER, BARGAIN — Two new Deforest, used as demonstrators, will be sold at big reduction. 201 George St. 2d-63-239A

MUST BE SOLD, EASY ELECTRIC Washer, radio, Hoover Vacuum Cleaner, gas range, electric refrigerator, Owner going to States. Phone 3707. 201 George St. 1d-62-230A

TASTY CHELSEA BUNS THE KIND that satisfies. Pan 10c. Jean Ruth Shoppes. 2d-62-217A

THOSE EVER POPULAR CHICKEN Pies. Try them for supper. 20c. Jean Ruth Shoppes. 2d-62-218A

DELICIOUS BUTTER SCOTCH PIES. Homemade you'll enjoy them. 30c. Jean Ruth Shoppes. 2d-62-216A

1 ACRE MANGLES — PHONE 2648. 3d-62-213A

b For Rent—Houses and Apartments

BRIGHT DUPLEX — EASILY HEATed. Apply 163 Antrim. 6d-64-128B

FURNISHED HOUSE — APPLY 689 Water. 3d-64-237B

7 ROOM HOUSE, MODERN — 561 Douglas Ave. 3d-64-233B

WARM MODERN HOUSE, CENTRAL. Mr. Bell, Bell Apartments. 4d-65-238B

ROOMS SUITABLE FOR LIGHT housekeeping. 294 Stewart. 3d-62-188B

2 UNFURNISHED ROOMS, GROUND floor. 14 Kirk Street. 3d-62-189B

HEATED FURNISHED SEMI-APARTment, North, $15. Write Box 172 Examiner. 3d-62-172B

SEVERAL GOOD HOUSES AND APTS for sale and rent. A. E. Thompson, Real Estate, Kresge Bldg., phone 390. 2d-63-243B

WHITE BRICK HOUSE—635 UNION St., near Edinburgh St. Newly decorated. For particulars apply Review or A. H. Stratton, 373 Park St. Immediate possession. 3d-64-247B

HEATED APARTMENT IN BANK OF Commerce Building. Immediate possession. Apply 437 George Street dtf-4177B

ROOM AND BOARD—3 GIRLS OR married couple. Private sitting room. Reasonable. Phone 3706. 3d-64-0037B

HOUSE, NO. 338 RUBIDGE STREET; hot water heating. Possession can be arranged. Apply 437 George Street. dtf-4244B

HOUSE, 406 BELMONT AVENUE (corner Belmont and Weller). Apply 437 George Street. dtf-3199B

VERY CENTRAL HOUSE, SEVEN rooms, hot water heating, $30 per month or will rent downstairs and one room upstairs at $15 month. Tenant to heat house and pay water rates and one half light bill. Possession 25th of Sept. Apply H. J. McCannon. 140 Simcoe. 3d-62-6380B

BRICK HOUSE, WEST END (Vacant). Apply 457 Elm. 3d-62-155B

HOUSE — 591 GILMOUR ST. SIX rooms, modern. Apply Gosselin Cigar Store, Hunter and Queen. 6d-65-6915B

BRICK HOUSE, 7 ROOMS, FURNACE, fire-place, garden, garage, reasonable rent. 391 Park Hill Road. Phone 1250W. 3d-62-167B

FURNISHED ROOMS, CENTRAL — Phone 3255W. 3d-62-160B

LARGE, FURNISHED HOUSEKEEPing room. Good home. Central. 3122F. 3d-63-194B

5 ROOM FLAT — UNFURNISHED, conveniences. $8 month. Apply 356 Edinburgh. 4d-64-206B

FURNISHED BED ROOM, 252 CHARlotte. Phone 1265M. 3d-63-201B

SIX ROOM BRICK HOUSE — ALL conveniences, possession Oct. 1st Apply 552 Wolfe St. Phone 3397. 3d-63-203B

FOR SALE OR RENT—FIVE ROOMed bungalow, 485 Bonaccord. 3d-63-214B

6 ROOMED FLAT, POSSESSION OCT. 1—327 Downie. 3d-64-249B

HOUSE 190 RUBIDGE STREET, POSsession 7th of October. Apply 437 George Street. dtf-6981B

FOUR ROOMED FLAT, TWO ROOMS partly furnished. Suit students or couples. 660 Reid. 2d-62-215B

LARGE FRONT ROOMS, STEAM heated. Furnished or partly furnished. Accommodate gentlemen. Phone 1999W. 4d-64-212B

c For Rent—General

STORE, NO. 173½ SIMCOE STREET Immediate possession. Apply 437 George Street. dtf-1397C

GARAGE TO RENT— CONVENIENT to Downtown Offices and Stores. Apply 437 George Street. dtf-1092C

STORE — IDEAL LOCATION FOR shoe repairing or barber and hairdressing parlours. 657 George St. 6d-65-171C

SALE OR RENT—GROCERY STORE, good location. Fixtures. Phone 3474M. 3d-62-181C

d Real Estate

FOR SALE — EAST ½ LOT 30, CONcession 8, Emily, 100 Acres; good location. Immediate possession. Apply 437 George Street, Peterborough. dtf-4232D

COMFORTABLE SEVEN ROOMED home in west end, including new kitchen stove with oil burner, floor linoleums, electric fixtures. Terms reasonable to responsible party. Reason for selling, moving to British Columbia. Apply Mrs. Gibbons, 314 Frederick Ave. 7d-64-112D

d Real Estate

FOR SALE — 100 ACRE FARM IN Smith Township. 2 miles from city limits. Well built on. Will sell cheap for cash. Write Box 240 Examiner. 3d-64-240D

FOR SALE—MODERN SEVEN ROOMed house, center hall plan, water heating, beautiful west end location. Sacrifice for cash or would consider good car or other property. Write Box 219 Examiner. 2d-62-219D

100 ACRE FARM, LOT 4, CONCESsion 13, Township of Seymour. Apply Stanley Carnrite, Trent River. 12d-11-12-13-18-19-20-25-26-27-2-3-4-177D

e Summer Cottages

COTTAGE RICE LAKE, 35 MINUTES from Peterborough in the heart of the best duck shooting and fishing. Sanitary Ice Supply. 7d-66-6904E

f Boarders Wanted

SINGLE FURNISHED ROOM WITH or without board. 356 Stewart. 3947J. 3d-64-246F

GOOD ROOM AND BOARD FOR business or Normalite students. Terms reasonable. Piano, phone. 659 Water St. 3d-64-232F

BRIGHT, COMFORTABLE ROOM — Normal students. Board optional. Phone 2752. 3d-64-239F

NORMALITES GOOD HOME IN PRIvate family, three minutes walk from school. 690 Water. 6d-67-145F

CLEAN ROOM, GOOD BOARD, ALL home privileges, very central for Normalite or business gentleman. 571 Aylmer St. 3d-62-190F

APPROVED HOME FOR NORMAL students. Home privileges. Mrs. C. H. Foster, 765 George. 3d-62-176F

ROOM AND BOARD, CONVENIENT to Normal and Auburn. Reasonable. Phone 3255W. 41-63-170F

ROOM AND BOARD FOR GENTLEman—Phone 1647F. 3d-62-142F

ROOM AND BOARD, CENTRAL — Phone 3255W. 3d-62-161F

ROOM AND BOARD—SUITABLE FOR two. Central. 462 Reid. 3d-62-153F

ROOM AND BOARD — (PRIVATE home). For students or business girls. Board reasonable. Phone 2049W. 6d-65-6913F

TWO MEN BOARDERS—WRITE BOX 150 Examiner. 3d-63-150F

h Help Wanted, Female

GIRL OR WOMAN FOR GENERAL housework in country home. Write Box 2264 Examiner. 3d-64-226H

COOK GENERAL FOR COUNTRY hotel about 25 people. Write Box 161 or phone 62, Bobcaygeon. 3d-62-6916H

GENERAL, SLEEP IN, $15 A MONTH Apply 502 Water Street. 2d-63-250H

TO LEARN HAIRDRESSING — GOOD hairdressers are always in demand. We give you an eight months' course for $25. Every lesson given by long experienced operators. This course thoroughly trains you for a qualified operator. Able to hold a position in any beauty parlor. All for $25, cash or payments. Brooks Hairdressing, 593 George St. 1d-62-245H

j Employment Wanted

EXPERIENCED GIRL WANTS housework. Can give references. Phone 1015F. 3d-64-245J

HOUSEWORK BY THE DAY OR OFfice cleaning. Apply 133 Rubidge St. or phone 1847W. 2d-63-231J

PLACE TO LOOK AFTER INVALID—Kind and trustworthy. Good references. Write Box 4971 Examiner. 3d-4971J

EXPERIENCED HOUSEKEEPER — Capable of taking full charge wants work. Write Box 179 Examiner. 3d-62-179J

EXPERIENCED FARM HAND WANTS work—Day or month. Phone 1679J 3d-62-162J

FOR RELIABLE ROOF REPAIRS — Phone 2766. Estimates free. 6d-66-231J

MATERNITY CASES—SPECIAL RATE to relief cases. Phone 1616W. 3d-63-211J

FIRST CLASS CARPENTER WANTS work. Reasonable. Phone 2063J. 3d-63-210J

l Agents Wanted

CHRISTMAS CARD AGENT

OUR STANDARD SERIES IS SENSAtional in beauty and values. Popular priced—You sell if you show samples. We want you to return portfolio immediately at our expense if not convinced. Master Kraft Greetings Limited, Toronto, Ont. 10d-4-6-8-11-13-15-18-20-22-25-4092

ABSOLUTELY THE FINEST LINE OF personal Christmas Cards selling at $1.00 dozen. Large selection embossed and hand-colored designs, calendars, bookmarks, choice of greetings, many new features, all folders, some with customer's initial, as shown at our exhibit at Canadian National Exhibition. Send for samples. Liberal commission and bonus. Fast-selling box assortments also. Manufactured by Regal Stationery Co., 73 Adelaide Street West, Toronto. 27d-TTS-Nov. 10-5894L

SELL TO STORES OR DIRECT — Household lines. Commission 100 per cent plus bonus. Exceptional opportunity. Write for free sample and catalogues. Economic Trading, 68A Adelaide, East, Toronto. 6d-11-13-16-20-25-27-6920L

m Lost

LADIES' GOLD WRIST WATCH INitialled W.K., between St. Peter's and C.G.E. on Sunday, Aug. 26th. (Reward). Return to Examiner Office. 3d-62-187M

SMALL BLACK PURSE CONTAINING sum money. Reward. Finder please phone 3331. 2d-62-196M

WILL THE PERSON WHO TOOK the wheel from Collegiate please phone 2689J. 3d-62-152M

o Live Stock

6 GOOD YOUNG WORK HORSES BY auction, Saturday, Sept. 15 at 11 a.m. on Market Square. W. J. Hancock. 3d-63-191O

q Wanted

WOOD TO CUT WITH SAWING MAchine. Phone 2063J. 12d-66-4972Q

WOOD TO SAW WITH SAWING MAchine. Phone 685W. 6d-73-117Q

SMALL COOK STOVE—GOOD CONdition. State price. Box 168 Examiner. 3d-62-168Q

HOUSE BY RELIABLE TENANT with family by Oct. 15th. Reasonable rent. Write Box 175 Examiner. 3d-62-175Q

TO BUY 100 LEGHORN OR BARRED Rock Pullets. Write Box 190 Examiner. 3d-63-190Q

BY BUSINESS GIRL—WARM ROOM and board. South of Charlotte. Private family. Write Box 193 Examiner. 2d-62-193Q

LADY TO SHARE FURNISHED apartment. Central. Write Box 222 Examiner. 3d-64-222Q

WANTED TO RENT 50 OR 100 acres of good land near city. Write Box 224 Examiner. 3d-64-224Q

BICYCLE, GOOD CONDITION—Apply 111 Sophia St. 3d-64-235Q

NEIGHBORHOOD GROCERY — Particulars in first letter. Write Box 234 Examiner. 3d-64-234Q

ACCOMMODATION FOR ROOM AND board in private home by three young business and professional men. Must be superior. All replies treated confidentially. Write Box 226 Examiner. 3d13-15-17-226Q

q Wanted

3 UNFURNISHED ROOMS, NEAR C. G.E.—Write Box 227 Examiner. 3d-64-227Q

GOOD BOAT AND OUTBOARD MOTor boat, 17 ft. Write Box 243 Examiner. 3d-64-243Q

STUDENTS WANTED FOR FRONT rooms, suitable for 3 girls, $5; 3 boys, $6. 5 minutes walk from Normal. 718 Water St. 3d-64-244Q

s Used Cars for Sale

29 OLDSMOBILE COACH — CHEAP for cash. Case silo filler in good condition. Apply McIntyre Bros., 374 Water. 31-62-163S

PONTIAC SEDAN, GOOD CONDITion. Apply 774 Water St. 3d-62-182S

29 ESSEX COACH, REASONABLE price. Good condition and appearance. License. Apply Bert Gormley, Warsaw. 3d-63-197S

t General Notice

PAPERHANGING, PAINTING AND graining. Expert work at right price. Latest wallpaper samples. Phone 2581. 3d-62-156T

w Pet Stock

POM. PUPPIES — APPLY 237 George. 3d-64-229W

CINGALESE ENJOY TEA AT SALADA PLANT

Five visitors from Ceylon were recently entertained by Salada Tea Company. Picture shows, left to right, A. P. Nanduwa, C. A. Heywawason, Vincent de Silva, Wasantha Singh, leader of the party, and Charles de Silva, father of Vincent. "They were charming guests," said one Salada official, "and it was a rare treat to talk to them and learn something about their ways of living and worship."

English Mill Worker Is Leader Of 600,000 Textile Strikers

Francis Gorman, English Immigrant, Looks Like Bank Clerk.

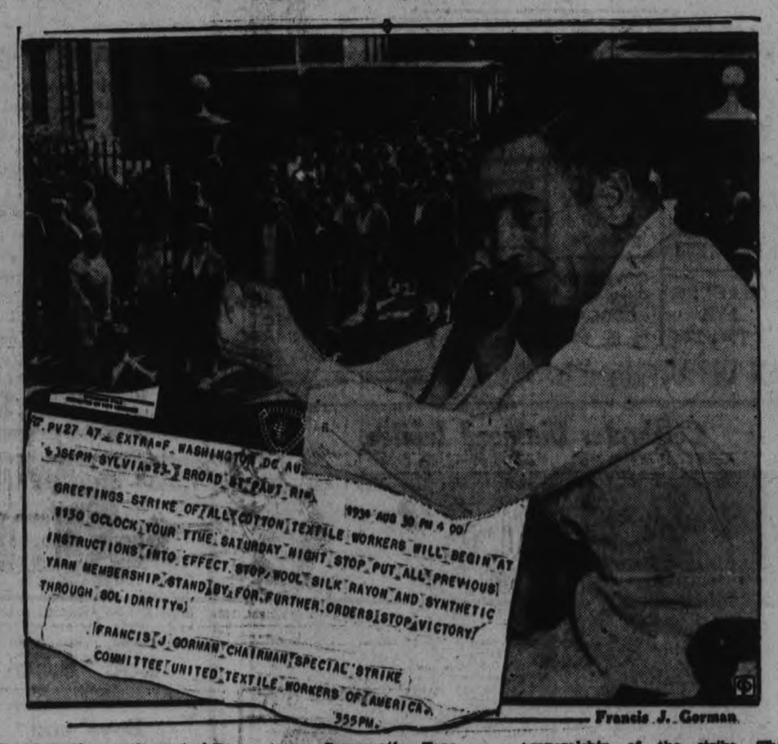

Francis J. Gorman

(By M. O. Chenoweth, Central Press Canadian Writer.)

WASHINGTON, Sept. 13.—An ex-mill boy from England, whose trade is wool sorting but whose hand is best at labor organization, directs the destinies of 600,000 cotton textile workers of the United States now participating in an extensive general strike affecting 1,500 mills.

Clean shaven, immaculately groomed and slight of build, Francis J. Gorman, an English immigrant, is the man in charge of the strike headquarters of the United Textile Workers of America, located in the Carpenters' Building here. From there come the orders supervising the most serious strike to beset the American New Deal since its inception. And most of those orders are Gorman's.

Far from being the grizzled Bolshevik type often identified as the leader of such labor uprising, Gorman is more on the order of a bank clerk in appearance. His clothes are always neatly pressed; his hair carefully combed.

Conservative Type

In action, he has been conservative. For years, he has been identified with the more cautious leaders of the American Federation of Labor. Somehow, his opinion on social and economic subjects seem to coincide with his conservative appearance.

Similar to his appearance and attitude, Gorman usually has been reserved in his public statements. That is, he was until he and other textile union leaders decided it was time to take drastic action to improve the conditions of the workers, and voted to strike.

"We are sick and tired of endless conferences," Gorman asserted. "We want action."

And that seems to give the views of the union in a nutshell. Gorman, who expresses the feeling of the group, speaks these words with gusto and a marked finality.

Even so, Gorman is not anxious for rioting or bloodshed to mar his generalship of the strike. This walkout, he insisted, should be an orderly one.

Gorman is handling the strike negotiations with an experienced hand. It has been many years since he was classed as a novice in labor organization.

Old Textile Hand

His active affiliation with the union began 20 years ago when he migrated to the United States from England, his birthplace. He went to work almost immediately in the textile mills of New England, and afterwards held numerous local union positions.

In 1922 he was elected a union representative, and after an apprenticeship of six years he was elected a vice-president of the national body. Since then he has been actively engaged in organization work.

Although now located in Washington, Gorman still retains his home in Rhode Island, where he has a wife and five children. He is a member of the Commerce Commission in his home state.

Professor Hedley D. Wright of the University of Sydney, Australia, has been appointed city bacteriologist for Liverpool, England.

Large cities of Scotland are asking airmen to be more careful in handling bombs, two having been dropped near Dundee and in North Berwick.

z Dressmaking

EXPERT DRESS AND COAT MAKER Fur coats remodelled. All work guaranteed. By day or price. M. McColl. 52 Park St., Apt. No. 1. Phone 1614M. 3d-63-207Z

SCOTCH STRUCK WITH DUBLIN'S CAPITAL FLAIR

National Delegation Impressed With Culture and Gaiety of Irish Capital.

ON STUDY TOUR.

By THOMAS T. CHAMPION
(Canadian Press Staff Writer)

GLASGOW, Sept. 13 (CP)—Dublin and her people are very much alive and "imagination pictures what Edinburgh might become were she able to assume once more her rightful place in the national life as the capital of a reinvigorated Scotland." These are conclusions of a delegation of the Scottish National Party, which stands for a modified form of Home Rule for Scotland. This body recently visited Northern Ireland, the Irish Free State and the Isle of Man to study certain aspects of self-government.

In Northern Ireland the delegation found the form of local government results in the saving of much time and expense, because local officals can get into immediate touch with National Government department. The delegation, reports however, that "the engine of government in Northern Ireland appears to be too large and expensive for all the work it has to do. Moreover, Northern Ireland is much hampered by the financial and legislative restrictions imposed upon her. They constitute a warning to Scottish Home Rulers not to accept any constitution which does not give Scotland complete control of finance and internal legislation."

In the Irish Free State the delegation found that owing to the cessation of emigration and the increase of rural population it is becoming an urgent matter to settle more people on the land. Impressed with the liveliness of Dublin the delegation reported "she has all the vigor and gaiety which one associates with a capital city. She is not only the seat of government and industry, but the centre of scholarship, letters, drama, music and art."

The delegation found the chief industry in the Isle of Man is the tourist traffic. The Insular Government spends $60,000 a year on publicity, contrasted with the $20,000 grant made by the British government to the Travel Association of London, of which Scotland's share is $2,000.

The lessons or deas suggested by the delegation's visit to these three self-governing states of the British Isles may be summarized as follows:

While none of the constitutions of these countries would exactly fit the case of Scotland, an examination of them and of the way they work has shown that a constitution for Scotland based on the principles of the official policy of the Scottish National Party could be readily framed and harmoniously worked.

As regards Dominion and foreign affairs, Scotland would be in a different position from any of the other three states. The Scottish National Party have in view that machinery will be set up whereby England, Scotland, and the other British nations will deal jointly with their common responsibilities, and particularly with such matters as defence, foreign policy and the Empire.

Peter Charlette, who recently celebrated his seventy-first birthday in Yarnton, England, is the youngest of eight brothers, all "in their prime."

TENDERS FOR PURCHASE OF FARMS

Tenders will be received up to Monday, September 24th next for the purchase of the following farms: 165 Acres, seventh concession, Township of Otonabee, quarter mile from Keene, public and continuation schools, stores, churches. Excellent soil, barn, house and other buildings.

156 Acres, same concession, excellent barn, house. Both properties have been owner farmed for many years and are in a high state of cultivation but must be sold to close estate.

5% Of purchase price should accompany tender which will be returned if tender is not accepted, payable to Estate of William Kempt.

Tenders should be forwarded to H. J. Churchill, 23 Idyllwood Crescent, Toronto. Property can be seen upon application to Mr. Robt. Nelson, Keene, Ont. 4d-12-13-18-19-6925

BARRISTERS AND SOLICITORS.

GORDON & ELLIOTT — Barristers, Solicitors, Notaries. Patents and Trade Marks Money to Loan. Telephone 3300 Hon. G. N. Gordon, K.C., Alexander L. Elliott.—Toronto Office: 410 Saturday Night Building, 73 Richmond Street West. Telephone Number Elgin 6831

HALL & CARLEY — Barristers, Solicitors, Notaries, corner Hunter and Water Streets (over Canadian Bank of Commerce), Peterborough, Ontario. Telephones: Office No. 68, R. S. Hall, K.C., residence No. 408, T. J. Carley, LL.B., residence No. 3036.

PECK, KERR & McELDERRY — Barristers, Solicitors and Notaries, Office: 415 Water Street, Peterborough. Telephone 1950. S. A. Peck, M.P., F. D. Kerr, K.C., V. J. McElderry, K.C.

CANADIAN NATIONAL RAILWAYS TIME-TABLE

(Corrected to June 24th).

8.35 a.m.—For Lindsay, Orillia, Midland, Toronto, Hamilton, Buffalo, London, Windsor, and Detroit.

12.01 Noon—For Port Hope, Oshawa, Toronto, Hamilton, Buffalo, Philadelphia, and New York. Connects at Port Hope with the Maple Leaf Ltd. for London, Windsor, Detroit, Port Huron, Flint and Chicago. Makes connection East-bound for Cobourg, Belleville, Kingston, Brockville, Montreal.

1.00 p.m.—For Lakefield.

5.12 p.m.—For Lindsay, Toronto, and connects at Toronto with International Ltd. for London, Port Huron and Chicago, also with the Continental Ltd. for Winnipeg, Edmonton, and Vancouver; with the North Bay, Timmins, Kenora and Cochrane train, and with the 11.45 p.m. train for Hamilton, London, Windsor and Detroit.

7.30 p.m. (Sundays only)—To Toronto.

8.30 p.m.—For Hastings, Campbellford, Stirling, Belleville, Kingston, Brockville, Cornwall, Montreal and the Maritime Provinces.

Daily—

1.30 a.m.—Pool Train from the C.P.R. Depot for Ottawa, and makes connection at Ottawa for Montreal. All Trains operate on Eastern Standard Time, and Daily except Sunday from Canadian National Railways Depot, Charlotte and Bethune Streets.

CANADIAN PACIFIC RAILWAY

(Effective Sunday, April 29)

Going East—

4.55 p.m.—Indian River, Norwood, Havelock. Daily except Sunday.

7.40 p.m.—From Toronto. Daily except Sunday.

11.00 a.m.—Havelock, Tweed, Smith's Falls, Ottawa, Montreal, Quebec, Boston, and New York. Daily except Sunday.

11.10 a.m.—Sunday only to Havelock.

1.30 a.m.—Havelock, Tweed, Kingston, Perth Ottawa, Smith's Falls, Montreal, St. John, Boston, and New York daily.

Going West—

4.50 a.m.—Toronto, Guelph, Goderich, Hamilton, Galt, Woodstock, St. Thomas, London, Chatham, Detroit, Chicago, and New York daily.

7.20 a.m.—Toronto, Hamilton, Brantford, Buffalo, New York, Galt, Woodstock, London, Chatham, Detroit, and intermediate points. Daily except Sunday.

9.25 a.m.—To Lindsay and Bobcaygeon.

3.30 p.m.—Toronto, Hamilton, Buffalo, Rochester, Boston, Woodstock, London, Windsor, Detroit, Chicago, and intermediate points between Peterborough and Toronto. Makes connections with the Trans-Canada Limited for Winnipeg and Vancouver. Daily except Sunday.

6.45 p.m.—Sunday only for Toronto and points West.

READ THE WANT ADS

DAVIS-THOMPSON COMPANY
Insurance and General Agency
433 GEORGE STREET - PHONE 40

THE TORONTO SAVINGS & LOAN CO.
ESTABLISHED 1885

3% ON DEPOSITS

Interest paid or added half yearly, 30 June and 31 December, in each year. Every facility is afforded to Depositors both in depositing and withdrawing their money.

For sums of $100 and upwards this company's debentures afford a safe and profitable investment. Further information in regard to which will be gladly furnished upon request.

SAFETY DEPOSIT BOXES FOR RENT

W. G. MORROW, Managing Director.

Office Hours: 9 a.m. to 4 p.m. Open Saturday's until 5 p.m.

IMPORTANT!

In requesting us to call for your ad, the order must be phoned before 11 a.m. in order to insure it being inserted on the same day.

SCOTT'S SCRAPBOOK - - By R. J. Scott

C.C.F. CONDUCT FIRST MEETING OF THE SEASON

Fair Audience Turns Out to Hear William Irvine, M. P.

SOCIOLOGICAL LECTURE

Speaker Refers to C.C.F. Followers as "Youth of the New Age."

"Parliament must adapt itself to the structural changes of society or the whole civilized world will collapse. It is primarily that adjustment that the C.C.F. is trying to bring about. All who are identified with the C.C.F., no matter what their age might be, are the youth of the new age. All who follow the old party system are following the hearse. From now on the party system is decaying and its smell will be the most difficult thing you will have to contend with."

The above quoted remarks were made by William Irvine, M.P. for Wetaskiwin, Alberta, before an audience of approximately two hundred persons at a meeting held in the Legion Hall last evening under auspices of the local branch of the C.C.F. organization.

First of Series.

Peterborough's newly adopted daughter, Dr. Lorna Cotton, the bride of James Everett Thomas, B.Sc., of the Canadian General Electric engineering staff here, presided in the chair. She explained that the meeting was first of a series of fall and winter meetings of an educational nature sponsored by the C.C.F.

Mr. Irvine's address was in the nature of a lecture along sociological lines, rather than a political speech. His main thesis was that society was an organism composed of highly specialized functions, and that the real health and well-being of society therefore depended upon the most complete co-operation among the functional parts. Governmental institutions, he contended, should be modified or adjusted to this fundamental fact. Governments should be co-operative rather than competitive. Such a condition, he said, could only be brought about by the functional groups coming to a realization of the place they occupied within the state and recognized their interdependence.

Used Charts.

The speaker used charts to illustrate the nature and processes of the development of social structures in Canada. He argued that in an organic society functionally interdependent the competitive system was absurd.

"We are coming to a time when we as individuals can only get the best out of society, when each section of society is co-operating with the other. If you put any of the necessary functional groups out of order you disorganize the whole body of society."

Mr. Irvine spoke of the stock exchange as one of the unnecessary appendages of the social and economic structure, which, he felt, should be subject to a surgical operation.

He forecast the time when each of the functional groups of society would elect its own representatives to Parliament. In that day general elections would not be necessary. General elections he defined as being widespread orgies of nonsense during which the people are swept off their feet by emotional foolishness."

ONION WAREHOUSE

SARNIA, Ont., Sept. 12 (CP) — Assurance of early construction of an onion warehouse for Lambton County was given in a telegram received here to-day from Hon. R. A. Stewart, Minister of Public Works, to the effect invitations for tenders were being issued.

The wire was received by N. L. Lesueur, K.C., in response to an inquiry as to the delay in proceeding with the project.

C.D.S. GROCETERIA
"Where It Pays to Shop"

Put This Delicious Jam on Your Table at a Big Saving!
SUPER VALUE SELLING!
STRAWBERRY JAM
with added Pectin.
Come early as the quantity is limited.
4-lb. tin **49c**

TO ENCOURAGE YOU TO TRY THEM!
Not our best lines, but so many people prefer them to the more expensive.
EATON'S 5-POINT **COFFEE - lb. 25c**
EATON'S SPECIAL BLEND **TEA - lb. 39c**
"A Good Time to Buy"

MEAT
Specials Fri. and Sat.

Extra! SMOKED SHOULDER **Picnics - lb. 18c**
GOVERNMENT INSPECTED **BEEF**
CHUCK or SHOULDER lb. **Roasts - - 8c**
BLADE lb. **Roast - - 11c**
ROLLED lb. **Prime Rib - 19c**
SIRLOIN lb. **Steak - - 18c**
ROUND STEAK or lb. **Roast - - 15c**
WING or PORTERHOUSE lb. **Roast - - 19c**
FRESH SPRING **LAMB**
LOINS .....lb. 15c
LEGS .....lb. 17c
FRONTS .....lb. 11c

FRUITS and VEGETABLES
SWEET, JUICY **ORANGES** Doz. 19c 2 Doz. 35c
COOKING **Onions - 25c** 10 LBS.
FRESH, CRISP **Celery - 2 for 19c**

What a Profitable Shopping Trip This is Going to be! Make Out Your List....
Just in Time for Your Fall Baking 24-lb. Bag **FIVE ROSES FLOUR - - - 83c**
Try Them with Hot Milk—Delicious! **MUFFETS CEREAL - 2 pkgs. 17c**
For That Fine Complexion of Yours, Use **LUX TOILET SOAP - - cake 5c**
AYLMER BRAND TOMATO or **VEGETABLE SOUP - - 2 tins 15c**
WESTON'S 1-lb. Bags **SODA CRACKERS - - 2 for 25c**
A Little Buys a Lot ... PLAIN or 2-lb. Carton **IODIZED SALT - - - - - 6c**
The Popular SINGAPORE SLICED 20-oz. Tin **PINEAPPLE - - - - 2 tins 19c**
For the Cool Fall Mornings **PORRIDGE OATS - - 5 lbs. 23c**
CLOVER LEAF FANCY QUALITY Halves Tins **PINK SALMON - - - 2 for 15c**

FRY'S Breakfast COCOA ½ lb. 23c
GOLD LAUNDRY SOAP 2 for 7c
Brunswick SARDINES Tin 5c
WESTON'S DELICIOUS **Duplex Creams lb. 19c**
GILLETT'S LYE 2 Tins 23c
COWAN'S Perfection COCOA ½ lb. 14c
Clubhouse MINUTE TAPIOCA Pkg. 13c

CANADIAN DEPARTMENT STORES LIMITED

LIFFORD LINE.

Reeve Fred Gray, Mrs. Gray, and the latter's father, Mr. John Sisson, motored to Valentia on Sunday to attend the funeral of the late Ammon P. Mark, brother-in-law of the late Professor Swain, well known ex-teacher of Music in Manvers, and father-in-law of Mrs. William Mark of Kingston, a sister of Mrs. Gray.

Harvest Home Services were held morning and evening at St. Mary's Church on Sunday, September 9th. The church was beautifully decorated for the occasion with autumn flowers and fruits. The special speaker for both services was Rev. Goldring, of St. Paul's church, Lindsay, who delivered excellent addresses for the annual special day of the church year.

Little Winelda Kerr, daughter of Mr. and Mrs. George Kerr, entertained a number of friends at a happy birthday party on Thursday afternoon, it being the ninth anniversary of her birth.

Teachers of the various Manvers schools are busy preparing their pupils for the annual school fairs, which take place during the next two weeks.

Celebrates Diamond Jubilee

An aerial view of Winnipeg, Man., formerly Fort Garry, celebrating its 60th anniversary this year, with bend of the Red River in the background. Inset is pictured the city hall. Winnipeg, once a fur trading post, has grown into a position of prominence among western Canadian cities.

WINNIPEG'S JUBILEE MARKS GROWTH FROM TRADING POST

Western Canada's Great Marketing Centre in 60 Years Old

FOUNDERS FUR TRADERS

(By James Montagnes—C.P. Canadian Writer).

Winnipeg, almost 61 years old, is celebrating its diamond jubilee. On November 8, 1873, the little business and residential community which had grown up at the site of the old Hudson's Bay trading post of Fort Garry, was granted incorporation under the name Winnipeg. In 1870 Winnipeg had already been created capital of the newly-organized province of Manitoba. The population was then about 300. According to the census of 1931, Winnipeg now has a population of 218,785, excluding the adjacent city of St. Boniface and the suburbs.

Winnipeg's founders were fur traders who selected the site of the city because of the strategic position for a trading post at the junction of the Red and Assiniboine Rivers. Later when the Canadian Pacific Railway was built, it crossed the Red River at Winnipeg, assuring the city's future as a trading centre for a region stretching westward nearly a thousand miles to the Rocky Mountains. To-day the Canadian National Railway also crosses at Winnipeg, making the city one of the most important railway centres on the continent.

Winnipeg is about 50 miles north of the international boundary. Although considered a northern city, it is actually in a latitude south of the British Isles, far south of Berlin and not much north of Paris. It is in the midst of a fertile farming country and is the gateway to the mining region of northern Manitoba. Winnipeg claims the cheapest electricity in America, and has been a pioneer in municipality-owned development of central heating. It is the financial centre of Western Canada.

C.D.S.
Store Hours: 9 a.m. to 5.30 p.m. Saturday, 9 a.m. to 9.30 p.m.
See the Windows! If You Cannot Come to the Store, Phone 3000

FRIDAY BARGAINS

FAMILY SALE OF PATENTS and TOILETRIES

A Two-Day Event—Friday and Saturday!

ABSORBENT COTTON 1-lb. rolls, each ..23c
EATON'S Cleansing Tissues, 200 in pkg.. 2 pkgs. 35c
Absorbent Gauze Cloth, 1 yard x 5 yards, pkg..... 17c
EATON'S HEALTH SALTS 1-lb. tin 25c
EATON'S Norwegian Cod Liver Oil, 20-oz. bottle..... 55c
EATON'S Iron and Yeast Tablets, 100 in bottle..... 55c
EATON'S Cream of Almonds, 6-oz. bottle..... 36c
EATON'S Skin Food, 8-oz. jar.. 55c
EATON'S Milk-o-Lax, 16-oz. bottle 25c
EATON'S Emulsion, 17½-oz. bottle..... 55c
EATON'S Hydrogen Peroxide, 16-oz. bottle..... 19c
EATON'S Cold Cream, 15-oz. jar 49c
EATON'S Magnesia Tooth Paste.. 2 tubes 29c
EATON'S Shaving Cream, tube .. 17c
EATON'S Hepatic Salts, 8-oz. bottle..... 45c
15c TABLE
Florida Water, Patrician Balm, Quinine Tonic, Butterfly Talc, Almond Lotion, Petroleum Jelly, Wave Set, Bath Salts, Lemon and Strawberry Cleansing Cream. 15c Each.....
—Main Floor, C.D.S.
EATON'S MEDICINAL PETROLEUM OIL 32-oz. bottle 69c
EATON'S Carbolic Toilet Soap, bar..... 5c
White Swan Castile, twin bar..... 5c
Spearmint Tooth Paste, large tube 10c
EATON'S SKIN BALM 8-oz. bottle 27c

A 2-Day Sale of Knitted Wear!

Remarkable Values for Friday and Saturday!

WOMEN'S PULLOVERS
ORDINARY C.D.S. VALUE, 2.95 TO 3.95
Feature bargain! Many fancy wool weaves to choose from. High and V necklines. Long and short puff sleeves. Some with collar and button trim. Plain, two and three-tone colors. Dark Fall and bright colors. Sizes 34 to 44. Extra value, each 1.89

WOMEN'S KNIT SUITS
ORDINARY C.D.S. VALUE, 15.75 TO 19.75
A truly unusual offering of smart 3-piece Suits of Botany wool, rayon and wool, and some with a touch of bramble. Cardigans have plain or fish tail bottom. Colors: brown, blue, wine and black. Sizes 34 to 40. Special Sale price, suit 9.95

Women's Pullovers
ORDINARY C.D.S. VALUE, 1.95 TO 2.95
Fancy, lacy knits; high, round and V necklines; short and ¾ puff sleeves. Many attractive color combinations. Light and dark pastel shades. Sizes 34 to 50. Sale price, each..... $1

Girls' Pullover Sweaters
REG. 2.29 TO 2.95
A large variety of very smart styles in this group. Fine quality wool knit in plain and tweed effects. Pleasing Fall color combinations. Long sleeves. Sizes 8 to 16 years. Sale price, each..... 1.29

Women's 3-Piece Suits
Another good value in Knit Suits! These are of fine Botany and cross-thread yarns. Cardigans with plain or fish tail bottom. Contrasting pullover. Colors: rust, green, red, brown and wine. Sizes 34 to 40. Sale price, suit..... 6.95

More Girls' Pullovers
These are in very gayly knit patterns — ideal for school. Short and long sleeves. Many neckline styles, including some button trims. Sizes 10 to 16 years. Sale price, each..... $1
—2nd Floor, C.D.S.

Silver-Plated Ware
GREATLY REDUCED
Comports, Sandwich Trays, Centre Dishes, Casseroles, Tea Services and other pieces. Most are only one of a kind, so be early. All are of excellent quality. Friday, each ... 69c to 9.95
—Main Floor C.D.S.

Boys' and Youths' Oxford
SPECIAL PURCHASE!
A good looking Shoe that wear well. Sturdy leather uppers and leather soles. Ideal for school wear. Friday Bargain, pair.. 1.69
—Main Floor C.D.S.

Men's Work Boots
Split leather uppers with panco soles. A sturdy Boot that will stand plenty of wear. Sizes 6 to 11. Friday Bargain, pair..... 1.98
—Main Floor C.D.S.

Men's Fur Felt Hats
REG. 1.29
Odds and ends in Men's Fur Felt Hats. Snap brim and rolled edge styles. Sizes 6¾ to 7¾. Friday Bargain. each..... 89c
—Main Floor C.D.S.

Combination Window Shades
"SECONDS"
They are made of heavy quality oil painted cloth, nicely finished in white and dark green. Mounted on a reliable spring roller. Complete with ring pull and brackets. Friday, each.... 1.09
—2nd Floor C.D.S.

Oil Opaque Window Shades
"SECONDS"
A ready-made Shade of oil opaque cloth, mounted on reliable spring roller. Complete with brackets and pull. 79c
Friday Bargain, each
—2nd Floor, C.D.S.

Dress Materials
REG., YARD 19c
A special clearance of Organdies, Cotton Tweeds and Rayons. All 36 inches wide. Friday Bargain, yard..... 14c
—Main Floor, C.D.S.

Reversible Dust Mops
REG., EACH 39c
A serviceable 12-inch Mop of green cotton yarn and complete with long green handle. Friday Bargain, each..... 29c
—Basement, C.D.S.

Marshall "Avon" Mattress
REG. 14.75
Resilient inner coil springs, padded on top and bottom with layer upon layer of white cotton, provides the comfort to this low priced Inner Spring Mattress. Friday Bargain, each..... 11.85
—2nd Floor, C.D.S.

Soiled White Cottons
SPECIALLY REDUCED!
Included in the lot are Cambrics, Lawns and Cottons. All white. All 36 inches wide. Friday Bargain, yard..... 14c
—Main Floor, C.D.S.

Childs' Suits and Dresses
HALF-PRICE!
A clearance of Children's Cotton Wash Dresses and Suits. Assorted sizes and colors in the lot. Sizes 2 to 6 years in lot. Friday, each .... 34c to 1.47
—2nd Floor, C.D.S.

Walnut-Finished Windsor Chairs
REG. 1.25
Strongly built, graceful Chairs with panel in back. Nicely finished in walnut. Friday Bargain, each $1
—2nd Floor, C.D.S.

CANADIAN DEPARTMENT STORES LIMITED

Trent River

Miss Gladys Anderson of Round Lake, was a week-end visitor with Mr. and Mrs. Jas. Longmuir and family.

Mr. and Mrs. Willis, Preston, sons Eldon and Jack were visitors with Mr. and Mrs. Wm. Preston.

Mrs. H. R. Wood, Mr. and Mrs. Harold B. Wood, Miss Irene Wood and Miss Genevieve Milne were Sunday visitors wth Mr. and Mrs. Marshall Longmuir.

Mrs. James Longmuir, Mr. and Mrs. Percy Gardiner and children were Sunday visitors with Mr. and Mrs. Marshall Longmuir.

Mrs. James Longmuir, Mr. and Mrs. Percy Gardiner, of Norwood, and children and Mrs. B. B. Clark and daughter Marilyn, of Detroit, Mich., took a motor trip recently to Marble Lake in the Ottawa district.

Mr. and Mrs. D. Walker and son Reginald, Mr. and Mrs. John Elliott and Miss Lillian of Norwood, were Sunday visitors with Mr. and Mrs. Kenneth Glenn and family.

Dr. McQuaig and two friends have returned to Niles, Ohio, after a few days at 'Lucky Strike.'

Master Omar Cunningham, pupil of Old Havelock school last term, won the prize given by Havelock Women's Institute ($3) for highest marks of Belmont and Methuen township at the Entrance examination held July last.

Mrs. Howard Clark, president of Seymour West Women's Institute, Mrs. Charlie Macoun and Mrs. Robert McCulloch, ex-district presidents, Mrs. Reg. McCulloch, ex-president, attended the funeral of the late Mrs. Finlay Clark, district secretary of East Northumberland, and one of Belleville area officers, at Brighton Friday, Sept. 7th.

Hastings

Mr. Grenville Thompson and Mr. Everett Hess have returned after a visit in Ottawa.

Mr. and Mrs. A. E. Spooner and daughter Annie, and Mr. and Mrs. S. Spooner and daughter Betty spent Sunday at the home of the former's daughter, Mr. and Mrs. Roy Johnston of Sharbot Lake.

Mr. and Mrs. R. King were Sunday guests of Mr. and Mrs. Bruce King of Dartford.

Mr. William Learmouth entertained 45 people from St. Andrew's Presbyterian Church, including members of the choir, at his home, on Wednesday evening.

Miss Margaret Gorman returned home after a week's visit with relatives in Rochester.

Mr. Stewart Stinson and his sister, Miss Thelma Stinson of Cobourg, were guests of Miss Christina Stinson.

Miss Angeline Scott spent last week in Peterborough.

Mrs. Alfred Metcalfe and Mrs. J. McConnell spent Sunday at the home of Mr. and Mrs. Robert Metcalfe of Roseneath.

Mr. and Mrs. R. Johnson spent Sunday with relatives in Bowmanville.

Mr. and Mrs. W. Moore spent several days in Toronto, attending the Exhibition.

Mrs. R. Johnston, Mrs. John Oliver, and Mrs. M. Baker spent Monday afternoon at the home of Mrs. Bert Preston of Asphodel.

Mrs. Claude Ball and little daughter Ruth are visiting her parents, Mr. and Mrs. W. Montgomery.

Mr. and Mrs. Earl Clark accompanied by Mr. and Mrs. Archie Kempt of Keene, visited Mrs. Clark's sister at Dunsford on Sunday.

Due to increased wheat acreage in Macedonia and an especially good yield in Thessaly the wheat crop of Greece has topped the 28,000,000 bushels record production of 1932.

FALL FAIR DATES

Bancroft	Sept. 13-14
Barrie	Sept. 17-20
Beaverton	Sept 21-22
Bobcaygeon	Sept 21-22
Campbellford	Sept 25-26
Haliburton	Sept 20
Lindsay	Sept. 12-15
London	Sept 10-15
Madoc	Oct. 2-3
Markham	Oct. 4-6
Marmora	Oct 5-6
Midland	Sept 20-22
Millbrook	Oct. 2-3
Norwood	Oct 9-10
Orono	Sept 25-26
Owen Sound	Sept 27-29
Port Hope	Sept 27-28
Roseneath	Oct. 11-12
Tweed	Sept. 27-28
Wooler	Sept. 18
Warkworth	Oct. 4-5

Job Printing PEASONABLE PRICES

"I like Muffets"

"Lawsy! Lawsy! I sure does like dem there Muffets—fact is, next to my pancakes I loves dem bestest of all."

"Yoicks! To me Muffets are the end of the Hunt for a cereal that's pleasant to take and nourishing enough to carry me over rough country and high jumps."

"Just enter Muffets on the credit side of my ledger. Pushing a pen isn't much exercise and they help keep me fit."

An extra Muffet Feature
Muffets are the only whole wheat biscuits irradiated for Sunshine Vitamin "D" Patent (No. 281138). Sufficient quantities of this vitamin are essential to health. Ask your doctor.

Everybody likes Muffets

Muffets are ribbons of all-Canadian whole wheat . . . wound round and round . . . then toasted to a rich-flavoured crispness. A new process has made possible these new improved wheat ribbons that crumble easily . . . break readily.

MUFFETS
Made in Canada by The Quaker Oats Company

Due to increased wheat acreage in Macedonia and an especially good yield in Thessaly the wheat crop of Greece has topped the 28,000,000 bushels record production of 1932.

INDIGESTION
Makes Life Miserable
Why suffer all the miseries of Indigestion, Gas, Heartburn, Pains after eating, Bloating, Nausea—when you can get quick and sure relief with KIRK'S STOMALKA? This alkaline remedy in liquid form has proven its value in thousands of cases. Whether you are a long-time sufferer or are subject to only occasional attacks, get instant relief with KIRK'S STOMALKA. Sold by McDERMID & JURY'S DRUG STORE

COAST GUARD CUTTER ABSENT WHEN SHIP BURNED

The Peterborough Examiner

HOME EDITION

VOL. LXXIII., No. 62 — PETERBOROUGH, FRIDAY, SEPTEMBER 14, 1934 — PROBS.— Cloudy, warm. Sat.-Cloudy, showers, cool at night. Sunday-Quite cool. — PRICE THREE CENTS

SHUNTER FATALLY INJURES CHILD

To-day

Short News Items Received By Examiner Over Direct C. P. Wire.

CHERBOURG, France. — (C. P. Cable.)—The S. S. Majestic had all but cleared the port to-day when William Hobbs, 24, of Canada, and Graham Williamson, 25, of Los Angeles, were identified as stowaways. Ship's officers cut sort their trip to New York and sent the pair ashore with the pilot.

Jailed for the attempt, Hobbs produced a passport showing he was born at Capetown, South Africa. He refused to reveal his Canadian address. Willimson identified himself as a poet.

KITCHENER.—James Gettas, who Wednesday was acquitted of a criminal negligence charge in connection with the death here last March 11 of High Traffic Officer Lemon, pleaded guilty in police court here to-day to leaving the scene of an accident and was fined $25 and costs.

OTTAWA.— Lieut.-Col. Stuart E. de la Ronde, former Chief of Police and prominent in military and business life of the capital for more than 50 years, died in hospital here early to-day. He was 84 years of age.

NIAGARA FALLS, Ont.— Garnet Watson, 18, charged with "joy riding" to-day was committed to the Ontario reformatory for from three months to two years. Edward Smith, nineteen, similarly charged, and a 14 year old boy were allowed to go on suspended sentence. The last two had no previous records.

LONDON, Ont.— Mr. Stork neared London to-day just in time to free Elgin Travis, 34, city, who had just pleaded guilty in magistrate's court to attempting to receive relief by fraud.

Acting Crown Attorney informed the magistrate that as the stork was expected at the Travis home to-day he would recommend leniency.

The magistrate granted suspended sentence on condition the case should not be considered a precedent.

--:--

WASHINGTON, Sept. 14 (A.P.) — The United States Senate Munitions Committee to-day clamped a censorship on some phases of its widespread munitions investigation in the face of serious protests from at least five countries.

--:--

BALBOA, C.Z.—Port Captain Scott and Inspector Campbell of the Canal Zone Fire Department, boarded the burning freighter Bradburn at 10.35 to-day to ascertain whether they could permit the ship to dock here without danger to other shipping.

--:--

CALLANDAR. — Blood transfusion equipment was rushed here to-day from Toronto to be in readiness should the condition of the Dionne quintuplets, suffering from intestinal toxaemia, become worse.

--:--

LONDON, Ont.—Collegiate Institute board of Goderich doesn't fool when it comes to collecting money to run its school. On Saturday morning, the board will ask supreme court judge presiding at weekly high court here, to put all nine members of Goderich town council in jail if they don't hand over the money. Or, failing that the board would have the judge order seizure of the town's chattels — perhaps, even the city hall—under a writ of attachment.

--:--

WASHINGTON. — North Carolina national guardsmen used tear gas and bayonets to-day to disperse pickets at E.M. Holt Weave Mills at Burlington and keep the mills in operation. Troops were also ordered to New Haven, Conn., as a 'precaution.' Additional troops were moved into Burlington early in the day after an urgent request for re-inforcements in the Burlington-High Point area. Several persons were cut by bayonets and four arrested during the move against the picket line.

--:--

LONDON, Eng. — The steamer Duke of Lancaster and the cargo boat Morecombe collided in a fog in the Irish Sea to-day. An officer of the latter ship was thrown overboard by the shock and was dead when rescuers reached him.

--:--

GENEVA.—Premier R. B. Bennett was still weak to-day, suffering from the severe cold and the strain of overwork which has prevented him for three days from attending League sittings. His temperature was lower however.

Hon. David Croll Opens Dafoe Hospital

PROMISES HYDRO WILL BE STRUNG TO DIONNE FARM

Several Hundred Spectators Gather for Unique Occasion.

70 INVITED GUESTS.

Minister Emphasizes Efforts Being Aimed to Improve Social Conditions.

CALLANDER, Ont., Sept. 14.—(CP)—While the Dionne quintuplets sisters lay ill 100 yards away the hospital built especially for them was opened officially this afternoon by Hon. David A. Croll. In a simple ceremony the Ontario Minister of Welfare threw open the doors of the nine-room structure set in a deeply wooded section of the farm on which the children were born May 28.

Concluding a short address he announced the Ontario government is making arrangements to have a Hydro Electric line strung from Callander to the hospital to "make it perfectly safe from danger of fire."

Several hundred persons gathered before the little hospital, only one of its kind, to witness the opening. Seventy of them were invited guests of the four guardians of the children and the parents.

W. H. Alderson, one of the trustees, first introduced the parents, Mr. and Mrs. Oliva Dionne, and Oliver Dionne, the grandfather, also a guardian. Then Dr. A. R. Dafoe, the children's physician, Dr. W. A. Dafoe of Toronto, his brother, and Dr. Alan Brown, internationally-known child specialist of Toronto, were introduced followed by the nurses, Madame Louise de Kerilinc, Miss Yvonne Leroux and Miss 'Pat' Mullins.

Dr. Fred W. Routley, Ontario director of the Canadian Red Cross Society, was brought before the guests, followed by the guardians who include Reg Morrison of Callander.

Official Opening

Mr. Croll then spoke and officially opened the building. It was planned to have Bishop H. T. P. Ryan of Pembroke bless the structure but he was unable to attend.

Declaring the ceremony was "unique in history," the minister said he was glad to be present to pay tribute to Dr. A. R. Dafoe for the "remarkable job he is doing under most unusual circumstances." He said it seemed a "splendid thing" that a general practitioner located in the district should have been able to earn the acclaim of his profession through his handling of an unusually difficult problem.

He spoke of the tremendous interest in the progress of the five sisters, Yvonne, Annette, Cecile,

(Continued on Page Five.)

DOOM FORESEEN FOR BLUE SHIRTS

Valera Claims Movement Promises Little But Disorder and Turmoil.

PEOPLE TOO SENSIBLE.

GENEVA, Sept. 14.—(A.P.)—Ireland's blue shirt movement is doomed to failure because it runs counter to Irish common sense, Eamon De Valera, Irish Free State president for the League of Nations session, said in an interview to-day.

His blue-shirted opposition, De Valera said, advocates political experiments which it would be unwise to undertake while the world suffers grave economic distress.

He is especially hostile to the energetic movement, led by Eoin O'Duffy, because, De Valera said, "it promises little but disorder and turmoil and would, if it got well under way, provoke a counter movement perhaps equally violent.

"But the vast majority of our people is endowed with good common sense, and a stunt movement has no attraction for it. The people realize the impracticability and dangers of the Blue Shirt program, and are convinced it can serve no really good purpose."

Rival Skippers In Historic Cup Races

GEORGE WILLIAMS

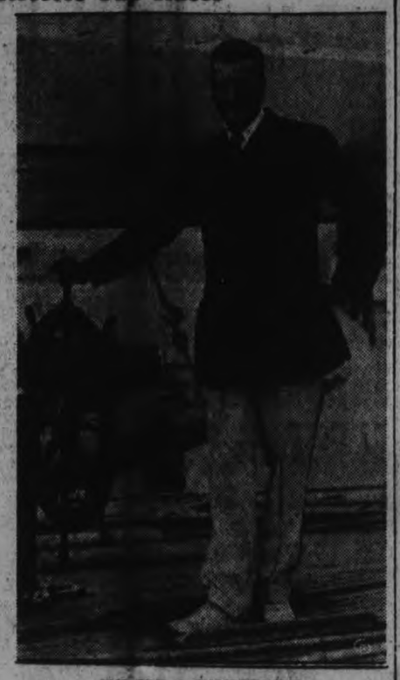

HAROLD S. VANDERBILT

George Williams, captain of Endeavour, T. O. M. Sopwith's British challenger, is at the helm of the invader, while Harold S. Vanderbilt, commodore of the New York Yacht Club, which now possesses the America's Cup, handles the wheel of Rainbow, the yacht defending the trophy, during the series of international yacht races being held off Newport, R.I. The first race starts Saturday morning.

VICTIM TUMBLES FROM GANG CAR FOILING KIDNAP

Oklahoman Claims He Was Being Held for $50,000 Ransom.

REFUSED TO SIGN NOTES.

SAN ANTONIO, Tex., Sept. 14.—(A.P.).—Abducted for $50,000 ransom, H. D. Snell, wealthy Cordell, Okla., merchant and farmer, accidentally gained his liberty from two kidnappers early to-day when he fell out of the kidnappers' automobile while it was lurching along an unpaved road several miles north of San Antonio.

Snell lay unconscious on the road, but revived sufficiently to stumble along until he reached Alamo Heights here, where J. R. Emrie, special policeman, saw him.

Snell said he was kidnapped early Thursday at his home in Cordell, a town of 1,800 population, 100 miles north-east of Winhita Falls, Tex.

Despite torture by his kidnappers and two confederates who joined them for a time near Wichita Falls, Snell steadfastly refused to sign notes or cheques for $50,000 to gain his freedom, he said.

The policeman brought Snell to police headquarters, and Gus Jones, head of the United States Bureau of Investigation, was called immediately. Jones was one of the Government agents who solved the kidnapping of Charles Urschel, wealthy Oklahoma City oil man.

Sowing Weed Seeds Gets Farmer Jailed

PRINCE RUPERT, B.C., Sept. 14 (C.P.).—Charged with sowing noxious weeds on the farm of a neighbor, Shannon Van Elst, Evelyn district farmer, to-day awaited sentence. He was found guilty by a jury here Thursday and remanded to the end of the assizes.

Justice D. C. McDonald remarked the only parallel he could find was in the parable in the 13th chapter of St. Matthew. "Perhaps it will be another 2,000 years before there is nothing new under the sun."

The Crown charged accused's act was prompted by refusal of James Owens, neighbor and returning officer, to allow Van Elst to vote in an election.

Your Evening Smile

JUST A CATCH

"Sylvia promised to be my girl, but there's a string attached."

"String?"

"Yeah, of pearls."

$10 Jibe

PITTSBURGH, Pa., Sept. 14 (C.P.)—Flint Rogers, 40, talks at the rate of $1.25 per word.

Patrolman Andrew Weslewski testified he asked Rogers to move his automobile from in front of a fire engine house, hereupon, he said, Rogers replied:

"Oh, you're one of those smart coppers, eh?"

Magistrate Charles F. Papale fined Rogers $10.

SAYS OFFICERS FAILED TO LEAD CREW AT FIRE

Inflammable Cleaning Materials Used on the Morro Castle.

ENQUIRY PROCEEDING.

Passenger Testifies No Evidence of Lack of Discipline.

WASHINGTON, Sept. 14.— (AP) —Demanding an inquiry into the use of a Coast Guard cutter to bring Mrs. Ruth Bryan Owen home from Greenland, Senator Daniel Hastings (R.-Del.) said today "part of the blame for the long Morro Castle death list falls on the head of whoever sent the Champlain to Greenland."

NEW YORK, Sept. 14 (AP) — Charges that officers of the liner Morro Castle did not give necessary orders to the crew when flames swept the ship and that highly inflammable cleaning materials were used on the vessel were made today by William O'Sullivan, a deck storekeeper on the liner.

At a United States Department of Commerce inquiry into the disaster of last Saturday, O'Sullivan testified, in reply to a question concerning the discipline of the crew during the crisis, that "there were not the orders."

"Had there been the orders there should have been, the crew would have responded?" his interrogator continued.

"Ys, sir," O'Sullivan responded.

"Then," he was asked, "these was a deficiency in the officers rather than the crew."

The witness replied in the affirmative.

Dickerson N. Hoover, head of the inquiry board, then questioned O'Sullivan about the use of inflammable cleaning polish on the Morro Caste.

The witness declared such material was used.

(Continued on Page 8)

CHARGE CHINA USED GRAIN LOAN TO BUY PLANES

Money Obtained From U. S. Also Purchased Guns, Munition Probe Told.

JAPS CLAIM SIMILAR.

WASHINGTON, Sept. 14.—(AP)—Chairman Gerald Nye in an interview today said that the United States Senate Munitions Committee had evidence indicating China used a $10,000,000 wheat loan from the United States last year to purchase guns and aeroplanes.

He made this statement as the committee prepared to conclude its investigation into the activities of the Dupont Company, munitions manufacturers.

Official Japanese circles have contended the wheat actually was converted into munitions. Meanwhile, it was made known at Mexico, D.F., that the Mexican ambassador to Washington had been instructed to protest to this government against bringing the names of President Rodriquez and other Mexican officials into the hearings.

Testimony had been received — and denied on behalf of the president—that he had interested himself in war material sales and purchases.

It was the E. I. Du Pont de Nemurs Corporation, Vice President Irenee Du Pont, testified yesterday, that saved the United States from becoming a German colony during the war, through its assistance to France and England and later to the United States.

Du Pont sharply denied that the war time profits of his company lay outside the field of patriotism, and declared most of them came from sales to the Allies.

40 HOUR WEEK PROPOSED FOR PRINTING INDUSTRY

CHICAGO, Sept. 14 (A.P.).—The United States printing industry was voted on a permanent 40-hour work week to-day.

Breaking a long deadlock, President Charles P. Howard of the International Typographical Union cast his vote in favor of the arrangement whereby the work week may consist of a six-day week of 6 2-3 hours daily, or a five-day week not to exceed eight hours daily.

The plan adopted, but which will later be submitted to a referendum vote, was a substitute for the rejected proposal of the New York local, calling for a six-hour five-day week.

GALESBURG, Ill.—The endurance plane of Jean Larene and Mary Owens was forced down when they ran out of gas near Victoria, Ill., near here, at 8.40 a.m. (C.S.T.), to-day.

JUDGMENT FOR ALIMONY GIVEN MRS. J. A. O'BRIEN

Evidence of Plaintiff Fully Accepted by Mr. Justice Henderson.

NO NEGLECT BY WIFE

Amount of Alimony to be Determined by Local Master.

"I accept the evidence of the plaintiff as to her testimony of treatment from her husband and as to his habits and conduct," stated Mr. Justice Henderson yesterday in delivering judgment in Mrs. Alice A. O'Brien's suit for alimony against her husband, J. A. O'Brien.

Mr. Justice Henderson gave judgment for Mrs. O'Brien, directing that the local master determine the amount of alimony to be paid. Mr. O'Brien will be assessed costs, but costs of the reference will be reserved until after the master has made his report.

In his judgment his lordship said: "As to the defendant's habits and conduct there is ample evidence outside that given by the plaintiff. As to his conduct in the house, it rests on her evidence and other evidence supports it. Where any conflict exists between the evidence of the wife and husband, I accept her evidence.

"I find the parties lived together as man and wife, as she has said, until the spring of 1933, and that the wife performed all the duties of a wife. The evidence of the chief of police, who impressed me favorably as a witness, is explicit as to the defendant's statement, which was that his wife was a virtuous woman, a good wife, as good as in Canada—were the words he used—and an excellent housekeeper."

(Continued on Page Two.)

CRITICAL STAGE OVER FOR BABIES

Dr. Dafoe, However, Keeps Close Watch on Quintuplets —Orders Silence.

ALL LOSE WEIGHT.

CALLANDER, Ont., Sept. 14. (CP).—Mrs. Oliva Dionne's quintuplets to-day passed the critical stage in their illness but Dr. A. R. Dafoe, physician of the five little girls, kept close watch over his charges who suffered from intestinal toxæmia. The five girls were still weak from the attacks and silence is the doctor's order when the babies' new home is opened 100 yards from the Dionne farm house this afternoon.

Hon. David Croll, Ontario Minister of Welfare, will open the new home of the quintuplets in a ceremony to be attended by other officials of the province. Bishop P. T. Ryan of Pembroke, Ont., will bless the Dafoe hospital for quintuplets during the ceremonies which will be attended by more than 75 persons.

Visitors will not be allowed to see the five girls who have lost weight since the illness appeared early Wednesday. Yvonn who is the heaviest of the quintuplets, now 109 days old, was the first to contract the ailment and in a short while the toxæmia condition had affected the other babies and Dr. Dafoe plans to confer with Dr. Alan Brown of Toronto, leading child specialist.

Dr. Dafoe described the attacks as "mild" but said they caused loss in weight but because of the smallness of the children he expressed anxiety. Rainy weather and the small quarters where the children dwell were thought by the doctor as possible causes of the sickness.

BUSHMEN TO STRIKE

IROQUOIS FALLS, Ont., Sept. 14. (CP).—Bush men in the Abitibi Power and Paper Co., Ltd., camps, have again decided to go on strike for higher wages. Lumberjacks have gradually been coming into Ansonville for the last few days and have brought to a climax a summer of strike talk. About 300 mn, according to strikers now here will be coming out of three camps being operated.

Mayor's Example

PITTSBURGH, Pa., Sept. 14. —(CP)—Mayor William N. McNair hopes he is setting an example to other city employes. Before leaving for a month's vacation, he ordered his name dropped from the payroll until he returns. His pay is $288.46 per week. Previously, the mayor docked himself for two days spent at a New Jersey seaside resort with his family.

TEXTILE UNION BEARING BRUNT IN LABOR FIGHT

Strike Involves More Than One Industry's Claims.

FIGHT TO FINISH.

Struggle Between Labor and Organized Industries Goes On.

(By Donld Cameron, The Associated Press).

WASHINGTON, Sept. 13. (AP)—Labor and capital mobilized their forces to-day as the strife-torn textile belt became the battle ground for what some expected to be a fight to the finish between industry of United States and the American Federation of Labor.

The opinion was expressed by both mill owners and labor that the strike has transcended the bounds of a single industry and became a decisive test of union strength under the National Recovery Act. Mill owners, who have rejected the arbitration services of the President's mediation board, said privately that pressure has been brought upon them from other industries to resist all demands of the united textile workers.

"You know, we know and the union knows," one spokesman said, "that there is far more at stake than the welfare of the textile industry. If we give in, there will be a wave of strikes in all industries; it is a case of determining here and now whether or not organized labor is all-powerful."

Wm. Green's Appeal

William Green, president of the American Federation of Labor, has recognized the present strike as highly significant to the labor movement and has ordered all affiliated groups, state federations, and city central organizations, to provide at once every assistance to the striking textile workers.

"This struggle" he said, "is of such immense importance that all organized labor must do everything possible to assist in now eliminatting the abuses in the nation's textile mills, out of which this tremendous protest has grown."

The strike was interpreted as "a challenge to organized government" by Robert L. Lund, president of the National Association of Manufacturers.

PROBE MYSTERY HANGING OF YOUNG ALBERTA GIRL

VERMILION, Alta., Sept. 14. — (C.P.).—Police to-day were probing the mysterious death of Dorothy Shipe, 14, found dead at the end of a 50-foot rope which stretched down into a gully on her father's farm near Claysmore, in this district.

The body, with the rope secured stout her neck, was found by her father, R. W. Shipe, when she did not return after leaving her home on horseback to search for cattle.

Her horse was tied to the tree on which the rope was fastened. The rope had been looped over a branch.

Her father declared the knot in the reins which tied the horse was one his daughter did not know how to make.

A few yards away from the tree rested her dog with its head bruised and one of its feet injured.

SHORT STRIKE

CHESLEY, Ont., Sept. 14 (CP)—Chesley is in the field for the record for short strikes. Workers at the Chesley Manufacturing Co., a furniture factory, walked out on Thursday morning but were back at work to-day as the result of an agreement whereby a committee of the workers will meet with the management this morning to discuss the employees' request for a five per cent increase in wages.

MISHAP ON C.N.R. SIDING UNSEEN BY TRAIN CREW

Crew of C.N.R. Shunter Unaware of Accident to James Batley.

ON TOWNSEND STREET

Mother Briefly Absent From Home Telephoning Wood Order.

At play within sight of his home late yesterday afternoon, little Jimmie Batley, son of Mr. and Mrs. Robert Batley, 283 Townsend street, was struck down by a box car being pushed into the Canadian General Electric Company's private siding in front of a C.N.R. locomotive.

The child died this morning at 8 o'clock at Nicholls Hospital.

Three years old last January, he was injured internally, and to Dr. A. G. Howson his condition appeared to be so serious that the boy was rushed to the hospital. Although no bones were broken, according to the doctor's first examination, the left pelvis was fractured and the little fellow was suffering from shock.

Other members of the train crew were, J. DeFinney described as first brakeman, and Harvey Staunton, second brakeman.

Switching a box car on the tracks that run into the C.G.E. plant at the rear of the porcelain department and diagonally across Townsend street, Engineer Andrew Clegg and other members of the train crew proceeded about their duties after the child had been struck totally unaware that an accident had occurred. The train crew did not learn of the accident until the train was stopped on the return journey from the plant, according to Raymond Pogue, foreman in the porcelain department.

Factory Witnesses.

Mr. Pogue, who resides at 318 King street, interviewed by The Examiner last evening, stated the accident was witnessed by two girl employees at work on the ground floor and by a young man at work on one of the upper floors of the porcelain department.

After learning of the accident, Mr. Pogue hastened from the building to render what assistance he could to the injured child. Meanwhile, he said, Edward Rigby, superintendent of the department, telephoned for Dr. Howson and notified the plant nurse, Miss Mary E. Greer.

(Continued on Page Two.)

HUM YEE MUM ON POOL MONEY

Maybe It Was Hum Who Was Interviewed.

CAUTIOUS CELESTIAL

Inquiries have revealed that "Hum Yee," announced the other day as a winner in the Army and Navy pool, is a Chinaman employed in the Star Laundry on Hunter street. He may have won a lot or maybe only a little. He may take a trip back to China on the stake and he may not. Hum Yee is not talking.

"Is Hum Yee around?" asked the reporter as he entered the little laundry to make his inquiry.

The Chinaman on duty at the counter leaned around a partition and called something in Chinese and, in a minute, a second Chinaman appeared.

"Are you Hum Yee?" the scribe asked.

"What you want of him?"

"I'm a reporter. I'd like to know about the money he won the other day."

"Hum Yee not here."

"Will he be back soon?"

"Maybe he come back."

"Did he win much?"

"Maybe. Maybe no."

"Will he go back to China for a holiday?"

"Maybe."

"He could have a good time in China with one or two thousand dollars, eh? Hahaha!"

"Maybe."

"Well, goodbye!"

"Goodbye!"

And another interview—all in a day's work—was completed. Ho hum!

CHINA'S YELLOW RIVER ON RAMPAGE

THOUSANDS DIE FLOOD VICTIMS AS DYKES FALL

Farmlands Through Valley 2,600 Miles Long Inundated 10 Feet.

MAJOR DISASTER.

Countless Peasants Left Homeless—Damage Toll Mounts Steadily.

By the Associated Press

The Angry waters of China's Yellow River, ripping out dykes with a power man has been unable to restrain, continued their murderous career today in the fertile valley known as the nation's granary.

Dispatches from Sodden Honan province have not yet estimated the loss of life and vast property destruction in the current floods, but reports which have filtered out indicate another major calamity.

Reports from Kaifeng describe as desperate the plight of thousands of farmers in Honan and Southern Hopei, where the river has reached a width of 30 miles. Dykes costing $1,000,000 a year to maintain have been swept aside. Farms were inundated to a depth of 10 feet, and many persons were drowned.

More than 100,000,000 Chinese live on the plain across which the river winds and which according to legend is visited by major floods at 40 year intervals, with smaller ones in between.

The Yellow River has taken millions of lives since 2,000 B.C. in the disastrous flood of 1897 a million, it was estimated, perished. So great was the suffering that unrest among the millions of refugees led to demonstrations against foreigners.

The strangers were charged with China's misfortunes and the armies of the great powers were brought to the gates of Peking (now Peiping) to rescue diplomats besieged by the Boxers.

In 1931 the Yangtze Kiang, to the south, took an estimated 250,000 lives. Two years later, in August, the Yellow River claimed another 50,000.

The Yellow River, 2,600 miles long flows from Tibet to the Yellow sea.

CHILD STUMBLES IN TRAIN'S PATH

(Continued From Page One)

"Everything possible was done for the child," Mr. Pogue remarked. "First aid was rendered by the nurse, and on the arrival of the doctor a few moments later, he was rushed to hospital in a car.

"I didn't know what had happened to the child at first. He was crying when I reached him and was apparently not very badly hurt. I could see no signs of severe injury, but he lapsed into unconscious, I think, as he was being placed in the car for his removal to hospital," Mr. Pogue said.

Apparently Stumbled.

According to the observations of Frances Corey, 61 Crescent street and Dorothy Custance, 292 Wolfe street, they told Mr. Pogue they had seen the child run from a laneway on the east side of some private garages adjacent to the tracks. When in the act of running across the tracks in front of the oncoming train, the girls believed the child stumbled and fell and that he was caught by the west front end of the box car.

Ross Nicholls of R. R. No. 2, Peterborough, who claims to have seen the accident from an upper storey window, is stated to have informed Mr. Pogue that the child was struck by the box car as he tried to catch hold of a portion of the car as it was passing him.

Mr. Nicholls stated according to the police report: "I thought the child was going to be cut in two by the car and I put my hands over my eyes."

Greatly distressed, Mrs. Batley said her husband was at work at the Ovaltine plant at the time of the accident, and she had just left the house to phone for an order of wood. "Jimmie had not been out of the house for more than five minutes when he was knocked down," she exclaimed tearfully.

Mr. and Mrs. Batley have six children, there being three older and two younger children besides the injured child.

After conferring with Crown Attorney V. J. McElderry, K.C., this forenoon, Coroner Dr. T. W. H. Young ordered a post mortem to be held and decided to call an inquest some time during the course of next week.

The remains are resting at Comstock's Funeral Home pending the completion of funeral arrangements.

School Fair Dates

Peterborough	Sept. 17
Havelock	Sept. 18
Westwood	Sept. 19
Keene	Sept. 20
Warsaw	Sept. 21
Douro	Sept. 24

Poulette's Blond Locks Brunette Now

Newest photo of Paulette Goddard, who already is Mrs. Charley Chaplin No. 3 if the Hollywood correspondents have their dope right, shows that she has transformed her plantinum locks into brunette tresses. She is shown with the comedian at a Hollywood party. They haven't denied or confirmed matrimony.

MISSING CRAFT REACHES PORT WITH ALL SAFE

Tug Carrying 13 is Stranded on Shoal for Day Off Manitoulin Island.

SEARCH PARTIES OUT.

Food Ran Out Wednesday and Passengers Forced to Go Hungry.

LITTLE CURRENT, Ont., Sept. 14 (C.P.)—Fisherfolk of this section of Ontario to-day expressed relief as 13 persons stepped safely ashore at Whitefish Falls from the fishing tug Pearl after spending anxious hours while the craft was stranded 200 yards off Tamarack Point on Manitoulin Island.

For 48 hours the Pearl which left Stokes Bay on Bruce Peninsula Monday night could not be located although search parties covered Georgian Bay and parts of Lake Huron. At 7.45 o'clock (EDT) last night the 40-foot craft, propelled with a 30-horsepower engine, pulled into this harbor with 13 persons aboard, including two women and eight children, all expressing relief to be safe. They spent hours without food, the craft's supplies running out at noon Wednesday.

Before he pulled out of Little Current for Whitefish Falls, Captain Harvey Golden described the mishap that befell the boat. In a dense fog it struck a shoal of Tamarack Point at 9.40 o'clock Tuesday morning. He manoeuvred the craft until it finally was freed at six o'clock Wednesday night when he immediately put into Rattle Snake harbor on Fitzwilliam Island.

No damage was suffered by the little tug and at day break yesterday morning it was headed for Little Current, fighting dense fog all the way. A speed of six miles an hour was all the boat could make on its way here while the passengers fought off hunger.

Food First

On reaching Little Current the crew and passengers were given food and Captain Harvey then headed his craft for Whitefish Falls. Besides the captain those aboard the Pearl were his sister-in-law, Mrs. George Golden and her eight children ranging in age from less than two years to 17 years; Carl Hawse, engineer, and his wife; and John McClay, deckhand. The experience had little affect on them and it appeared to be a thrilling adventure for the children.

Mrs. Golden was taking her household effects to Whitefish Falls where with her husband she plans to make her home when the Pearl went aground. It was brought to the captain's attention on his arrival that he had 13 passengers aboard and he declared he hadn't realized there was an unlucky number on his craft.

"I would have thrown one of them overboard if I had known," declared the jovial skipper.

Beauty Queen

"Miss Europe" has just been crowned queen of European pulchritude, in the beauty contest held at Hastings, England. Representatives of sixteen European nations assembled in the final round, which was judged by an international jury. The winner was Miss Finland, Esther Toivenen of Helsingfore. Miss England was June Lamas of Birmingham.

JUDGMENT FOR ALIMONY GIVEN

(Continued from Page 1)

Mr. Justice Henderson referred to Mr. O'Brien's own evidence of his misconduct with Miss Margaret Cameron. Speaking of some points of his testimony, the judge said: "His evidence on these points I find incredible, and it indicates a considerable want of discretion on his part that he should expect any court to believe it."

Referring to other evidence of misconduct, his lordship commented: "The housemaid was called as a witness, and I think it is significant that she served during the time when these women were in the O'Brien home and when her mistress returned she did mention these occurrences.

"In my view the defendant, having violated all the obligations he undertook in his marriage vow, is not entitled to expect his wife to live with him and particularly in view of the habits of life he has formed in the past two years," said Mr. Justice Henderson. He referred to Chief Newhall's evidence that Mr. O'Brien had "gone to pieces in the past two years," and commented: "I am unable to see on the evidence where this was due to any neglect on the part of the wife."

Owing to the amount of litigation pending over the O'Brien property, his lordship said it was impossible for a judicial officer to come to any conclusion at the present time as to the amount of alimony that should be fixed.

Toronto Livestock Review

TORONTO, Sept. 14 (C.P.) — Trading on the Toronto Livestock Market was generally steady during the week on all grades, with the exception of hogs and lambs. These divisions shared the spotlight during the latter part of the week. Lambs, after opening at last week's low mark, gained 25 cents on Wednesday. Hogs, after opening steadily at last week's close, dropped 20 cents on Wednesday, and a further drop of 15 cents on Thursday saw that division close 35 cents lower for the week.

Receipts in the cattle division were 1,600 more than for last week, with 300 head of common to medium cattle left at the close. Good and choice quality cattle sold steady during the week, while a large volume of common to medium cattle moved slowly at easier prices. Calf prices were steady to strong on all grades. Sheep were unchanged at last week's close.

Exporters and packers paid $5.50 to $6 for choice weighty steers on Monday, while common to medium steers sold for the balance of the week at $3 to $4.50. Butcher cattle sold mostly between $3 and $4, with tops at $4.50. Common boners were sold from $1 to $2.25. Fed calves were firm during the week, at $6.50 to $7.25 for choice, with mediums downward to $5.

Good butcher cows sold from $2.50 to $2.75 with some up to $3 on Monday. Canners and cutters were steady at $1 to $1.50; Bologna bulls were easier at $1.75 to $2. Good heavy bulls sold for export from $2.50 to $3. Total shipments to Great Britain were some 388 head including some billed through cattle. Trade in stocker cattle was a little more active this week. Light stockers sold from $2.25 to $2.75, with a few bringing $3 to $3.25. Milkers and springers were firm at $45 to $50 for tops.

The run of 2,000 calves was about the same as that of last week. Prices were steady to strong on all grades. Choice vealers sold generally at $6 to $6.50 with about a dozen going at a top of $7. Common vealers sold downward to $3, with heavy calves at $4 to $4.50. Grassers brought $2.25 to $2.75.

After a steady opening of $8.95 off cars for bacons, hogs dropped 20 cents on Wednesda, and 15 cents more on Thursday. The closing prices were at $7.85 f.o.b. for bacons, at $8.25 off trucks and at $8.60 off cars. Packers were still bidding lower at the close. Reports from England indicated a firm market for Canadian bacon.

Lambs opened last week's low mark of $5.50 for good ewes and wethers, and gained to $5.75 on light closing runs, Wednesday. Culls and bucks sold at $4.75. Packers announced a discount of $1 cwt. on heavy lambs over 100 pounds.

Sheep were unchanged at $1 to $3 cwt., with yearlings at $3.50 to $4.

Found!

SCHENECTADY, Sept. 14 (C.P.)—Returning from Germany last June 21, August Schipplick, an engineer, set a message adrift in a bottle in the English Channel now he has received a letter written in German, saying:

'I found the bottle with the note in it, Saturday, July 25, in Sacconte River, R.I., 'Anyone who this bottle finds—$10 reward.' It was from the SS General Von Steuben. I would like to claim the 10 dollars. (Signed) T. Sherer, Little Compton, R.I."

CHARGE LINER TRAGEDY PROBE BEING HINDERED

Facts Blocked by Ward Line and Lawyers Says U.S. Attorney.

CAUSE STILL OBSCURE.

'They'll Get Theirs in Frisco' Says Cleveland's Skipper After Officers' Tales.

NEW YORK, Sept. 14 (A.P.)—A charge that the inquiry into the Morro Castle disaster is being hindered by operators of the steamer and their attorneys marked the grand jury investigation of the ship fire to-day.

From United States Attorney Martin Conboy came the charge yesterday that the Ward Line and its lawyers "have done all they can to prevent the United States attorney and his aides from learning the facts."

Roscoe H. Hupper, counsel to the Ward Line, replied that no one from his firm had tried to silence witnesses, and accused Conboy of making "some loose talk" about the law firm.

The exchange came during argument on a motion by the Ward Line to quash a subpoena obtained by the Federal Attorney's office calling for the production before the grand jury of all written statements made to the line's counsel by the passengers, officers or members of the crew of the Morro Castle or any other persons with information concerning the burning of the ship. Judge Alfred C. Coxe reserved decision on the motion.

Search For Clues Goes On.

The Department of Commerce, meanwhile, continued its search for clues of the cause of the disaster. In four days of testimony, the investigators have failed to learn how the ship caught fire, but there has been an undercurrent of feeling that there was something unnatural about the blaze.

The Dollar Line President Cleveland sailed last night for San Francisco with its captain and full staff of officers aboard, although during yesterday's Department of Commerce inquiry the liner's subordinate officers had testified they would not sail with Captain Carey again because they considered he had bungled the liner's rescue attempts when the Morro Castle burned last Saturday morning.

"I took it on the chin in New York, but they'll get theirs in 'Frisco," the captain commented as the ship sailed two hours late because of the inquiry.

Investigators from the United States attorney's office again boarded the beached Morro Castle at Asbury Park in search of evidence of the cause of the disaster and also to find more victims. Four bodies were removed from the ruined hulk yesterday.

MALE BEAUTIES

PITTSBURGH, Pa., Sept. 4 (CP) —Broad-shouldred blondes, husky brunettes and a sprinkling of baldpates paraded across the stage of the Union High School in Turtle Creek in a beauty contest sponsored by Shiloh Court No. 45, Order of the Amaranth.

Officials of the contest had limited the entries to men. There were a score of entries, with a red-haired truck driver copping the first-prize cup.

MACKENZIE KING ENTERS ONTARIO ELECTION DRIVE

Plans Address at Kenora Backing Northern Liberal Candidate.

MANION ACTIVE.

Claims Bennett's Only Sin is That He Hasn't Tooted Own Horn Enough.

(By the Canadian Press)

Campaigning for the five federal by-elections in Ontario found Rt. Hon. W. L. Mackenzie King, Dominion Liberal leader, entering the fray today. He will address a meeting in Kenora in support of the Liberal candidate in the Kenora-Rainy River by-election tonight while Hon. R. J. Manion, minister of Railways and Canals, will plead for support for the Conservative candidate in Toronto East by-election.

Dr. Manion launched the Conservative campaign in the West Elgin by-election when he appeared on the platform at St. Thomas before an audience composed mostly of railroaders. He defended the government's record which he maintained warranted election of Conservatives when the voting in the by-elections is held Sept. 24.

Prime Minister R. B. Bennett, he declared, should have used publicity in informing the people of what he had done during his term of office but the government head "was big enough to feel that was unnecessary." As a result, Dr. Manion added, his opponent "have taken advantage of him and are subjecting him to all sorts of abuse, calling him a despot and autocrat."

"The only sin Hon. R. B. Bennett has committed is that he has not tooted Bennett's horn as much as he should have," Dr. Manion said. He reviewed the imperial trade agreements that had built up Canada's export markets.

"Bennett is the first Prime Minister in the Dominion of Canada who has had the guts to go to Eng-

(Turn to Page 7, Please)

Buy the Best

If you buy tea for price alone you must be satisfied with uncertain quality. But if you choose tea for flavour, richness, freshness — *then* you will buy Salada and count it worth far more than the small extra cost.

728

'SALADA' TEA

Hog Quotations In Peterborough

FRIDAY, SEPTEMBER 14, 1934.

Canada Packers quote:

Bacon hogs — F.O.B., $7.75; off truck, $7.85; rail graded, $10.75.

Selects $1 per hog premium.

Sows 4c off bacon prices.

Cream—No. 1 (on truck), 18c; No. 1 (delivered), 19c.

Special, 2c per lb. premium.

Dewart Bros. quote:

Grain — Spring wheat, 90c; fall wheat, 95c; oats, 36c; malting barley, 65-69c; feed barley, 56c; rye, 60c; buckwheat, 50c.

Europeans are two inches taller than those of 70 years ago, say experts.

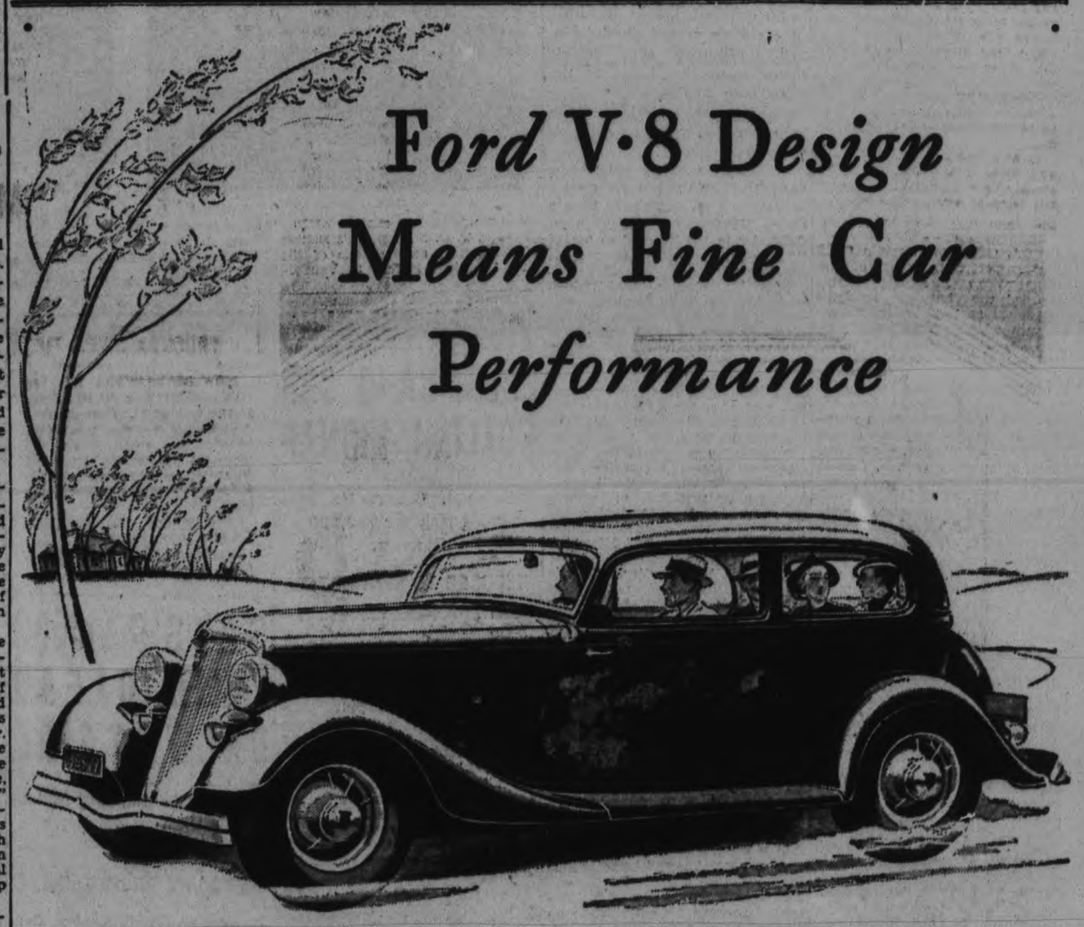

IT TAKES eight cylinders to give you eight-cylinder performance. If it's less than an eight in cylinders, it's less than an eight in speed, power, smoothness and motoring enjoyment. The Ford V-type eight-cylinder engine has certain definite engineering advantages that increase this margin of superiority.

The real quality of an automobile is invisible—it is hidden beneath the hood. But performance cannot be concealed—it is a definite, demonstrable fact.

The Ford V-8 tells its own story of performance in traffic, on hills—on every road. A half-hour behind the wheel will tell you more about its power, safety and comfort than can be put into any written words. It is not too much to say that you will find it the most satisfying car you have ever driven.

There is an additional feature of the Ford V-8 that is of importance to every motorist. And that is economy. Millions of miles of constant use have proved to hundreds of thousands of Ford V-8 owners that this is the most economical Ford car ever built. It wouldn't be a Ford if it weren't an economical car to own and drive.

TUNE IN
FRED WARING and His PENNSYLVANIANS
Glorious music. Every Sunday and Thursday night at 9:30, Eastern Daylight Saving Time. Columbia Broadcast-System. And in the meantime — "Watch The Fords Go By."

ONLY CAR UNDER $4000 WITH V·8 ENGINE

FORD V·8 LOW REDUCED PRICES

$34 A MONTH AND A REASONABLE DOWN PAYMENT NOW BUYS A FORD V-8. SEE THE NEAREST DEALER FOR DETAILS.

Sales and Service at . . . **Hood & Cumming Motors Ltd.**

George and King Streets. Phone 2460

BAYONETS, GAS RESTORE PEACE IN RHODE ISLAND

Two Dead, Six Wounded, Scores Injured in Several Days' Rioting.

TROOPS CALLED, REFUSED.

PROVIDENCE, R.I., Sept. 14. — (AP).—Peace, restored by bayonets, gas bombs and the combined efforts of police and national guardsmen, returned to Rhode Island's textile centres to-day even as plans were under way to summon aid from the United States army.

Two deaths, six wounded and uncounted scores of injured climaxed yesterday when national guardsmen in Woonsocket were all but beaten in their desperate struggle to restore order, was the total of casualties up to to-day.

Action on the request of Gov. Theodore Francis Greene for authority to seek Federal troops was deferred by the Legislature, but it did authorize the Governor to spend $100,000 for additional police, and to close mills, at his discretion, when emergencies arose.

Last night war veterans, acting as individuals, mobilized at Woonsocket and Pawtucket after the American Legion and the veterans of foreign wars, as organizations, voted not to enter the strike.

At Pawtucket, 35 ex-service men, wearing their war-time "tin hats," were immediately despatched to Central Falls, scene of rioting in the past few days. Wearing the badges of special police and carrying night sticks, these were assigned to areas distant from the strike zone, releasing regular policemen for strike duty.

Guards Patrol Streets.

Woonsocket in, contrast to the previous night, was one of comparative peace. Trucks filled with national guardsmen patrolled the business areas. Other soldiers, on foot, guarded the mills of the Woonsocket Rayon Company. Bayonets protruded from rifles. Meanwhile police cars, each carrying four or more policemen, roamed the outskirts of the city.

The order of the night was: "Not more than three in a gathering." The order was enforced to the letter.

Seven more alleged looters were arrested during the night, bringing to 40 the total taken in during the day.

Twenty-five men from Providence and three girls from Fall River, Mass., were arrested on suspicion but released when police were convinced they were not Communists.

Tense Situation

Putnam, Conn., was tense as a silk mill prepared to reopen in the face of a union ultimatum that the mill must remain closed. Militiamen were on duty.

A "flying squadron" of pickets dispersed hurriedly to-day in Aragon, Ga., as armed cotton mill workers prepared to move against them. Gunfire sounded in the town, but no casualties were reported.

A charge of dynamite exploded near the transformer of a plant in Fayetteville, N.C. No damage was done and the plant continued to operate. The situation generally in North and South Carolina was quiet.

Many mills operated under the protection of national guardsmen. President Roosevelt's strike mediation board, prepared to report to the chief executive and he was expected to take action to settle the walkout. The President will leave to-day to witness the America's Cup races but will keep in touch with the strike developments, especially those in Rhode Island.

JUST AMONG US GIRLS

Two Of Morro Castle Crew Wash Ashore

POINT PLEASANT, N.J., Sept. 14 (A.P.).—The bodies of two men, members of the crew of the ill-fated liner Morro Castle, were washed up on the beach here to-day.

Papers in the pockets identified one as Stanley Morris, a seaman, and the other as Guizo Policstro, 20, a bell boy. A third body, that of a man about five feet eight inches tall, and weighing about 150 pounds, later washed up on the beach at Sea Girt. It was badly decomposed, and dressed only in shorts and provided no clues for identification.

WRITES FINAL JESTING VERSE AND KILLS SELF

Andres Selkirk, Radio Humorist, Suicides in Chicago Apartment.

SENDS NOTE TO WIFE

CHICAGO, Sept. 13.—When Andres Selkirk was living he made many people laugh with the programs he prepared for the radio.

So, when Andres Selkirk died he saw no reason why he shouldn't add a touch of humor.

Before he put a .38 calibre bullet into his brain at his apartment at 180 E. Delaware Place, he wrote to Mrs. J. B. Blackburn of 501 Washington street, Glencoe:

"Dear Hohney—Since we got into the argument, let's have a lot of fun, shall we? What do you think of this paraphrase for an epitaph:

"Here lies the last work of
Andy Selkirk;
For him life held no terrors.
He lived like a fool and died
like a fool;
No runs, no hits, some
errors."

Leaves Note to Wife

To his wife Selkirk was more serious. He wrote.

Terese, Dear—These are the last honest words of a soul in torment for what has happened to us.

"I am entirely to blame. Living, I am no use to anybody, not even myself, so I want you to put all the tangle out of your mind as quickly as possible, and I hope you have long years of happiness and a new and better deal."

Selkirk had sent a bellboy with a note to the apartment manager, I. M. Ryan, asking the latter to come at once. He sent two employees to the apartment and telephoned police. The employees found the body.

A telephone call to the Blackburn home brought the statement, by a maid, that the families had been friends for about seven years and that the Selkirks had spent last week-end at the Blackburn home. Mr. Blackburn is a vice president of the Indiana Limestone Company, 436 N. Michigan avenue., the maid said.

FIND MINISTER HIT-RUN VICTIM

Machine, Believed Death Car, Later Discovered Ablaze in Vacant Lot.

TRUCKER GIVES TIP.

NEW BRUNSWICK, N.J., Sept. 14 (A.P.).—Under circumstances that puzzled State police, the Rev. William Cross, 48, of Boston, was killed early to-day while walking on the Brunswick pike in North Brunswick Township, by the driver of an auto who stopped, spoke briefly to a truck driver ahead of him, then fled without identifying himself.

In Mr. Cross' pockets police found a letter mailed by Mrs. Jease Cross, with a return address given as 134 Essex Street, Toronto, Canada.

With a description of the auto and the driver given by the truck operator, Harold Hargrave, of Belleville, police sent out an alarm and a few hours later police reported the discovery of an auto believed used by the fugitive driver, afire in a vacant lot.

The blaze was extinguished without causing much damage.

In the machine police found a .45 calibre army type revolver, with six empty shells in the chamber. It was thought the bullets were fired by the heat.

Hargrave said he had not seen anybody walking on the highway, and police could not learn how Mr. Cross happened to be there at that hour, about 3 a.m.

SEVERAL FINED IN TWEED COURT

Breaches of Liquor Control Act Cost From $10 Up With Jail Optional.

TWEED, Sept. 14 (Ex. Cor.).—Several cases, involving chiefly breaches of the Liquor Control Act, were heard by Magistrate Casement in Tweed on Tuesday of this week.

Mart Simmons and Edward Renaud were each given fifteen days in the county jail when convicted. John Frederickson paid $10 and costs for a similar offence.

For a breach of the highway traffic law, Franklin O'Coin paid $10 and costs. W. J. Dean failed to answer a charge laid under the highway traffic law. All the arrests were made by Constable Hayes.

Nelson Hill, of Roslin, was convicted under the Indian Act of having illicit liquor and was given one month in jail. Hill was arrested by the R. C. M. P. after an investigation into the alleged manufacture of home-brew beer. The accused man was arraigned before Magistrate E. J. Butler, K.C., and, after pleading guilty, was fined the minimum under the law, $25, and was given one month in the common jail in default of payment.

Eddie Blackwell, who was employed by Mr. Herbert McDonald, of Erinsville, died in Hotel Dieu, Kingston, following an automobile accident which occurred on the Arden road near Beaver Lake on Monday evening.

98 OUT OF 100 WOMEN REPORT BENEFIT

Feels well... Always happy

PALE AND WEAK until she took Lydia E. Pinkham's Compound

"I was weak and pale," says Mrs. Louis Fortin, 361 Boulevard du Havre, Valleyfield, Quebec. "I could hardly do my work until I started taking your medicine. I am now on my fourth bottle. I feel perfectly well and always happy, thanks to Lydia E. Pinkham's Vegetable Compound."

Take this medicine for periodic pain, before and after childbirth, at Change of Life and whenever you are nervous and rundown.

LYDIA E. PINKHAM'S VEGETABLE COMPOUND

Used by women for over 60 years

Peterboro Trucker Involved In Crash

OSHAWA, Sept. 14.—Following a motor crash west of Whitby yesterday afternoon, Mr. and Mrs. W. C. Manson of Teaneck, N.J., are in Oshawa General Hospital suffering serious injuries. The accident occurred when a gasoline truck driven by John Nicholls of 537 Harvey street, Peterborough, crashed headon with the New Jersey car.

Nicholls, who was practically uninjured, has been charged with reckless driving by Chief of Police H. Quantrill, who investigated. According to Chief Quantrill, Nicholls puled out to pass a car when the crash occurred.

Mrs. Manson suffered several fractures and severe shock while Mr. Manson was badly lacerated about the face.

Trade between Spain and the United States is much greater than last year.

"Copyright Wrigley's 1934"

ORCHID HUNTER IN WISCONSIN

Discovery of Alaska Orchid by F. J. A. Morris Recalled.

PETERBOROUGH TEACHER

An account of the dramatic discovery of the Alaska orchid, one of the rarest of the species, by F. J. A. Morris, Peterborough's widely-known orchid authority, is included in a report of Mr. Morris' recent visit to Milwaukee in the Milwaukee Journal.

"Teacher of Greek, Latin and English by vocation and amateur orchid hunter by avocation, Frank Morris, of Peterborough, Ontario, is visiting in Milwaukee on his summer vacation," the report read. "He and Mrs. Morris, who is an amateur orchid hunter, too, are the guests of George L. Waite, 628 Crescent court, Wauwatosa.

Mr. Morris, with Edward A. Eames, of Buffalo, N. Y., is the author of 'Our Wild Orchids,' an authoritative book.

"In the office of Albert M. Fuller, curator of botany at the public museum, Mr. Morris looked at the museum copy of the volume.

"'Hummm,' he said, 'the cover looks as though it's had some use. I hope the inside looks the same.'

Travel Far For Orchids.

"On horseback, in buggies, on bicycles, in automobiles, on trains and in boats, Mr. Morris has travelled something like 100,000 miles of the United States and Canada in search of various species of orchid. His collaborator, Mr. Eames, once travelled 3,000 miles in search of one orchid.

"Mrs. Morris, accompanying her husband on these sparetime botanical excursions, discovered the Alaska orchid, a rare species which is apt to pop up most any place that the last glacial wave missed. This was on one of a group of islands in Lake Huron. The Morrises approached the island by motorboat, telling the boatman simply to take them to the largest, most primitive and heavily wooded isle.

There It Was.

"'We'd gone about a quarter of a mile through the woods and I was saying, 'We'll never find it,' when Mrs. Morris said, 'What's that?' and there it was, the Alaska orchid,' Mr. Morris relates.

"Mr. Morris' orchid hunting goes back to his boyhood in Scotland, before he had been graduated from Oxford University and had come to Canada in 1894.

"Enthusiastic about conservation, Mr. Morris made several trips in Wisconsin. He was taken to the Cedarburg swamps by Mr. Fuller and went on to Devil's Lake, Wis."

Be Beautiful

According to a well-known Hollywood gossip columnist the famous Mae West, who showed how seductive fullsome curves can be, has taken up tap dancing. Mae, it seems, while an ardent believer of the fact that nothing should deviate so much from a straight line as a woman's curves, also thinks that those curves should be firm. Mae does her tap dancing routines merely for the exercise. And she feels that it's a swell way to ward off flabbiness.

Flabbiness, of course, is one thing that destroys figure beauty. And a good many women complain that when they attempt to reduce, their flesh does lapse into that condition. In such an instance, however, any woman may rest assured that there is something wrong with her reducing method. For no good reducing routine should ever leave the body in a flabby condition.

A perfect course in reduction, such as the one outlined in my "New Figure" booklet, will not leave the flesh soft and flabby—provided, of course, that you follow the instructions to the letter. And if, after following such a reducing course, your flesh shows any flabbiness, there is but one explanation—you haven't exercised as thoroughly and as vigorously as you should.

This tendency to under-exercise is the commonest cause of flabby flesh. For exercises must be done vigorously and systematically, not only to force the muscles to destroy their fatty excesses, but also to fortify the muscular tissues and make them firm and smooth.

Another common cause of flabbiness is the taking of pills, medicines or cathartics for reducing purposes. The majority of such drugs cause a loss of wtight because they upset the processes of digestion and assimilation in the body. As a result, less benefit is derived from the foods eaten. It isn't safe to disturb digestion and assimilation in this manner. And such habits may eventually result in illness and stomach and intestinal disorders. If you wish to reduce, follow a sane dieting routine, rather than a fad diet. And be sure that you do plenty of proper exercising, so that you mold your body on harmonious lines.

ANSWERS TO QUERIES.

Skin

Constant Reader: Correct cleansing methods, the use of a good astringent, and frequent face masks, will help to close the pores and refine the texture of your skin.

Reducing

Laura: The exercises for the lower part of the body listed in my "New Figure" booklet will help to reduce your thighs, hips and buttocks. They are too long to print here. The hot oil treatments are described in the "Beauty culture" booklet.

Nail Biting

Nancy: Nail biting is a habit, and you'll have to break yourself of it through your own perseverance. A bit of tincture of aloes, if used on the fingertips, will help to break you of this habit.

Style Whimsy

Jeweled belts are to be worn with twilight hour frocks. They are simply styled, with metal belts combined with jeweled cabochons.

McBRIDE & FRANKS

timely SUGGESTIONS

Linoleum Runners, Half-Price

These are the best make of Printed Linoleum and inlaid Jaspe quality. 3 patterns to choose from. 18 inches wide, 3 and 4 yards long. Saturday special price, each..... 1.00

SCOTCH MADRAS

Fine quality in floral and conventional designs with borders and scalloped edges. Cream and brown colors. 45 inches wide. Saturday special price, yard..... 35c

STUDIO COUCH

Kroehler make. Spring-filled mattress. Makes a double bed or two twin beds. Upholstered in good quality cover of neat design and rich brown colors. Saturday special price..... 26.50

Rubber Door Mats, Half-Price

Save your floor by buying several of these. Splendid for use in front of sink or stove and inside door mats. Good sturdy wearing quality, embossed check design, in brown and black shades. Size 14 x 26 inches. Special Saturday Sale price, each.... 25c

FRILLED CURTAINS

A good quality scrim in white and ivory. Fancy colored frills in shades of rose, blue, gold, green and orchid. Size 33 inches x 2¼ yards. Special Saturday Sale price, pair 98c

ALL-FEATHER PILLOWS

Well sterilized and covered in down-proof art ticking of dainty design and color. Size 17 x 25 inches. Regular price, 1.65. Special Saturday Sale price, pair..... 1.00

LINOLEUM RUGS

Odd sizes in discontinued patterns of best quality Linoleum Rugs, as follows:

1 only floral design, 12 x 15. Regular $25, for..... 16.75

1 only check design, 9 x 15. Regular $20, for..... 12.75

1 only conventional design, 9 x 13. Regular $18, for..... $12

6 only assorted designs, 6 x 9. Regular $8, for..... 4.50

Drop Side Sanitary Couches

With serviceable cable springs. Makes into a comfortable double bed. Upholstered in a good quality chintz of attractive colors and designs. Saturday Special Sale price..... 10.50

RAG MATS—Heavy Quality

Made from new rags. Hit-and-miss designs, attractive colors. Saturday special prices .....

59c, 69c, 79c and 99c

SPECIAL VALUES IN CHESTERFIELD, DINING-ROOM AND BEDROOM SUITES

McBride & Franks
431 George St. - - Phone 2069

Self-Denial Plan Is Favored By Members

The Women's Missionary Society of St. James' United Church held their September meeting yesterday afternoon with a good attendance of members and visitors.

Mrs. A. E. Moorhouse, the president, presided while the opening devotional service was carried out. A hymn, "Faith of our Fathers," was followed with prayer by Mrs. Buckler, when the meeting was thrown open for business. This included the regular routine, with the reports of the treasurer and the supply secretary bringing much encouragement. The autumn thankoffering envelopes were received and passed on to the October group.

The special feature of this meeting was the self-denial offering, which has become a successful annual event under the efforts of the present president. The idea is that each member will deny herself in some way during the holidays to save any amount up to $1.00, and as she places the amount on the offering plate to tell in what way it was saved. The responses showed considerable genius in the art of economy. After a four-year trial, this system has proved one of the most popular methods used for raising money and has never brought disappointment with the results.

A very interesting synopsis of the study for September was given by Mrs. McAdam, who with the members of her group, were responsible for the splendid program of the day. The scripture lesson, chosen from St. Matthew's Gospel, was read by Mrs. Beavis, and a season of prayer followed, in which several of the group members, including Mrs. Rose, Mrs. Elliott and Mrs. Ingham, took part. Special prayer for the two adopted missionaries of the Auxiliary was observed in silence by all the members.

This year being the tenth since Union, an appeal from the Presbyterial president, Mrs. Brown, was given, asking for an increased membership, increased givings, increased interest and prayer.

Familiar missionry hymns were used, adding to the spirit of the meeting, and a delightful sacred duet, "No Disappointment in Heaven," was contributed by Mrs. McNaughton and Mrs. Newson.

The meeting was brought to a conclusion with the Mizpah Benediction.

The October thankoffering meeting will be in charge of Mrs. L. V. Wood and her group.

No Ideal Husband, So Judge Affirms

There's no such thing as an ideal husband. Mr. Justice Henderson of the Supreme Court of Ontario is the authority on this point.

Before Mr. Justice Henderson in court here yesterday, a young lawyer, cross-examining a woman witness, asked, "Eight years ago your husband was an ideal husband, was he not?"

"I don't understand you," the witness replied.

"Well, he was an ideal husband?" insisted the lawyer.

The woman hesitated, and His Lordship interrupted, stating, "There is no such thing as an ideal husband." He added with a smile, "And that's official."

• The Art Gallery played an important part in the social life of half a century ago. There society viewed the latest pictures brought over from England or the Continent. To be able to discuss the latest Whistler or Millet from first hand knowledge was part of their education.

There Were Fewer Leisure Hours in the Eighties . . before SURPRISE SOAP was made

• Many new labour-saving aids have come to us since then, but hundreds of thousands of housewives still rely on Surprise to free them from the back-breaking hours of wash day.

• The gentle Surprise suds reach and loosen every particle of dirt, so that rinsing leaves the washing fragrant and beautifully clean. And a soap that washes thoroughly in less time means more leisure for the housewife.

• You can trust even your finest things to Surprise Soap. Its rich, penetrating lather cannot possibly harm even the most delicate fabric.

"Quality First" was the policy adopted when the first bar of Surprise Soap was made in St. Stephen, N.B., 49 years ago. This policy has never been altered and the quality has improved with advancing knowledge, keeping pace with modern requirements.

SURPRISE SOAP

THE BIG GOLDEN BAR

For Cuts and Bruises, Strains and Sprains

OLYMPENE
THE ANTISEPTIC LINIMENT
4 oz. 50c. *Your Druggist Has It!* 10 oz. $1.00

The Examiner

The Examiner is a Member of the Audit Bureau of Circulation.

The Daily Examiner, published every lawful evening by The Peterborough Examiner, Limited. Office: 419 George Street. $6.00 per year Delivered in City. Out-of-town Subscribers by mail, $4.50 per year.

Member: Canadian Press, Limited; Audit Bureau of Circulation; Canadian Daily Newspapers Association.

Member: Ontario Associated Dailies. T. L. Ashton manager, Canada Permanent Building, Toronto.

U.S. Advertising Representatives: Prudden, King & Prudden, Inc., Chicago, Seattle, San Francisco, Los Angeles, and New York City.

Advertising Rates on Application.

E. M. GLOVER, Managing Director.

PHONES: Editorial 1601, Business Office 1600. Private Branch Exchange to all Departments.

FRIDAY, SEPTEMBER 14, 1934

PETERBOROUGH'S GRAND OLD TROUPER.

That grand old trouper, Danny Simons, is gone.

To his host of friends here the announcement of his sudden death came as a devastating shock.

Only yesterday it seems he was here with us, with his cheery greeting, his Irish wit and his hearty laugh—and now they are bringing him home to lay him at rest in the old home town he loved so well and came back to so faithfully in the holiday period of each year.

It was not the stage side of Danny's career that so especially interested his Peterborough friends—although they were proud of his accomplishments and proud of the fact that this city has sent out such a capable entertainer—but rather the man himself, the genial, smiling, friendly Irish-Canadian who never forgot his old friends at home and whose delight in seeing them again each year was matched only by their pleasure in being able to greet him.

The home-coming of Danny Simons each summer was as regular and as seasonal as the closing of schools for the long vacation, or the return of the birds from the south every spring.

Far and wide he wandered during the winter months, delighting audiences all over the United States with his drollery and fun-making, but when the warm weather came his dapper, short, stout figure would suddenly one day appear down town and a happy smile and a warm hand-shake would say to the hundreds of old friends who knew and loved him that Danny was back once more.

It is sad to think that when the winter's snows melt and the trees and fields are green again Danny Simons will not be coming home as usual.

STILL IMPROVING.

While the increase reported was not as great as in other recent months, the McConnell and Fergusson index of Canadian business conditions on August 1 registered 21.9 per cent. below normal, a gain of one-tenth point over the previous month.

One year before the index stood at 29.4 per cent. below normal, so that the twelve months' increase was a substantial one.

Even more gratifying is the fact that gains in the index have been steady since the low reached in February, 1933.

Two of the four component factors gained and two lost ground during the month under review. Freight loadings for July were off two-tenths of a point, and electric energy output dropped back a similar amount. These losses were slightly more than offset by six-tenths point gain in bank debits and an improvement of one-half point in construction contract awards.

As a matter of comparison, it is interesting to note that business in the United States, according to the most reputable indexes, is just below the eighty per cent. mark.

The following table shows the four component factors and the combined weighted index:

	July, 1934	June, 1934	Last Year
Car loadings	75.8	76.0	64.9
Construction contracts.	62.1	61.6	61.7
Bank debits	94.7	94.1	91.4
Power production	87.8	86.0	76.0
Combined index	76.1	78.0	70.6

A SURPRISING CHANGE.

When a group so representative of the business and industrial forces in the country as is the Canadian Chamber of Commerce passes a resolution favoring trade reciprocity with the United States that undoubtedly is news.

The action of the Chamber indicates a surprising change of opinion because it would have been an impossibility a few years ago to have secured the passage of such a resolution at any gathering of Canadian business men and manufacturers.

It is significant and encouraging to find a group so constituted recognizing the fact that trade barriers and restrictions hamper trade and cause loss of business and ultimately unemployment.

If everywhere in the world there was a similar change of heart, and if there was a common realization of the necessity of removing some of the tariff restrictions, a path to better conditions would soon be open.

Unfortunately, however, the nations seem committed to the reverse policy, to protecting their own industries by high tariffs, and until there is a new spirit abroad there is little that one country can accomplish by its own efforts to clear the channels of trade.

Unless the move to lower tariffs is a concerned one the lone nation that dropped its barriers would simply become the dumping ground for the world's producers.

However, there is hope when the Canadian Chamber of Commerce endorses reciprocity with our neighbors.

ACCIDENT RECORD WORSE.

Increases in accidents, fatalities, non-fatal injuries and property damage are shown in the accident bulletin issued by the Motor Vehicles Branch of the Ontario Department of Highways for the first seven months of this year.

The report shows that accidents numbered 4,674 or 4.7 per cent. more than in the same period last year, fatalities and injuries were 10.9 per cent. and 5.2 per cent. greater, and the estimated property damage was $443,064 or 7.2 per cent. more than in the first seven months of 1933.

The greatest rate of change in total accidents was in collisions involving bicycles with an increase of 14.9 per cent., while collisions between motor cars were 7.1 per cent. more than last year. Pedestrian accidents showed a smaller advance of 6 per cent.

The bulletin declares that the relatively large gain in the number of accidents, deaths, injuries and property damage during the first seven months of the year clearly points to the need of continued and increased co-operation of law enforcement agencies, the press and those organizations interested in the promotion of safety, if the trend of accidents during the remainder of the year is to be reversed.

"Even more necessary," says the bulletin, "is the assumption of responsibility by the average motorist and pedestrian for the rise in accidents, and a more general willingness to practise safe habits of driving and walking."

Certainly we cannot go on killing 324 people, injuring 4,292 more and smashing up motor vehicles to the tune of $443,064 every seven months without doing something about it.

THE FIGHT FOR PURE MILK.

In an address to the Toronto Kiwanis Club, Dr. Gordon Bates, general director, Canadian Social Hygiene Council, pointed out the enormous cost to Canada of diseases in a large measure preventable. The facts are that two per cent. of our people are constantly ill and that notwithstanding an investment of $250,000,000 in hospitals countless thousands are ill in their own homes. It is estimated that the direct cost of illness in Canada is $311,000,000 year after year. Of particular interest to both Rotary and Kiwanis Clubs is disease among children through the use of unpasteurized milk.

Toronto has pasteurized its milk since 1914. During the last twelve years there has not been a single case of bone tuberculosis of bovine origin originating in the city of Toronto. Such cases as have come in have originated outside of Toronto. Similarly gland tuberculosis of bovine origin has, all of it, come from outside Toronto. It is well known that pasteurization of milk will definitely prevent this type of disease. It will also prevent the spread of typhoid and paratyphoid fever, scarlet fever, and septic sore throat and diphtheria. The most notorious typhoid epidemic in the history of this country, that of Montreal with 5,000 cases and 500 deaths, resulted from failure to institute proper pasteurization.

Yet in the face of these known facts a recent very creditable move on the part of the Government to institute pasteurization throughout Ontario is met by the opposition of organized groups actuated entirely by pure selfishness. For some years Rotary and Kiwanis Clubs in Ontario have taken an interest in the rehabilitation of the crippled child. One of the causes of crippling in children is bone tuberculosis caused by a type of tubercle bacillus conveyed by non-pasteurized milk. Dr. Bates suggested that it is neither sensible nor charitable to care for crippling or any of the illnesses which may be transmitted by non-pasteurized milk and at the same time neglect to make every endeavour to see that all milk is pasteurized. Point is added to this comment by the fact that only the other day, in Ontario, he found a large Kiwanis boys' camp supplied with raw milk by well-meaning Kiwanians.

Most of Ontario's milk is still unpasteurized, much of it is dirty and much that masquerades as pasteurized milk is not. This is a situation which uncorrected means unnecessary disease and death. It can be corrected. Dr. Bates urges that Kiwanis Clubs in common with other service clubs, should take an interest in the matter.—Mail and Empire.

WILL U. S. ADOPT THE DOLE?

"Do you remember," asks Arthur Brisbane, celebrated American editorialist, "when Americans used to say, 'Britain may sink as low as the dole system, but none of that for proud America; the American wants nothing that savors of charity'?"

Now Donald R. Richberg, director of the President's executive council, states officially that 5,000,000 families will be on relief lists before February. Proud Americans!

At the present time 400,000 families are in receipt of relief in New York City—about one-fourth of the population. By the end of December the number of families will be 500,000, or some 2,000,000 people. Every time the clock ticks, relief costs $6.37, or nearly $25,000 every hour of the day and night, the larger proportions of which come from the state and federal governments. Before the year is out the total relief expenditure in New York City will be over $200,000,000. These official figures are furnished by the welfare commissioner, William Hodson.

An article by its London correspondent in the Christian Science Monitor on the British unemployment insurance system (miscalled "the dole") states that he used to be one of those who decried it in Hooverian days. Since then he has learned a lot and does not condemn it any more. He thinks it could be applied in the United States—if it can be kept out of politics.

There are no "politics" about the British system. What would happen, he wonders, if an unemployment insurance system got enmeshed in American politics. He continues:

"President Roosevelt is committed to unemployment insurance. As worked out on paper it requires an exact, actuarial system, manned by the highest type of public servants. It gets such public servants in Great Britain. Here, it is free of the slightest scintilla of suspicion of graft.

"Could such a system be instituted in the United States? I believe it could. But only on one condition: that it should be kept out of politics."

There is a lot of controversy and political wire-pulling in Canada over the question of relief grants, from the Dominion Government down to the smallest township. The provinces are all holding out their hands to the federal authority and saying "Gimme." None of them are satisfied with what they are offered, but the federal treasury is not a milch cow. It gets blamed for stinginess, and it is blamed for high expenditures by its political opponents at by-election and general election times. So it "gets it in the neck" both ways.

The present methods of relief are unsatisfactory. Talk about establishing unemployment insurance crops up from time to time. Isn't the time opportune for getting down to brass tacks on the subject?—St. Thomas Times-Journal.

EDITORIAL NOTES AND COMMENT.

Some of the speeches in the Toronto East by-election suggest that the orators' estimate of the intelligence of their audience must be a record low one.

Mr. Odette's statement that the beer regulations are to be thoroughly enforced is satisfactory as far as it goes, but would have been more enthusiastically received had it included a promise that the regulations themselves were to be tightened.

And not long ago Ontario was complaining about the long absence of rain!

The shipping of Canadian apples under the new marketing arrangement has just begun, and already there are complaints because the export of low grade or domestic apples is for the present forbidden. Regulation always means that some individuals suffer.

THE OLD HOME TOWN

Registered U.S. Patent Office

By STANLEY

FOREIGN AFFAIRS

By H. W. L. MAHOOD

THE UNITED STATES—THE STRIKE.

Tennessee and Carolina

(3)

THE National Convention of United Textile Workers' Union assembled from all parts of the nation and held in New York City, brought to the surface conditions that ought to be known. And this for two reasons at least. First, that the wrongs suffered by the industrial workers, represented in the National Convention, should command the attention of the President and all associated with him. Second, that employers in all industries should take notice that a new day has arrived. The day of coercion is old.

Do you wonder that a big strike is on? Read this. It is an affidavit. Some will parry by saying that does not amount to anything. The testimony of a worker has no weight. How otherwise get at the facts if the word of the worker does not count?

Here is an affidavit: A worker from Tennessee cites several cases where men and women were worked as high as ninety hours a week, and received pay for forty-eight hours. In Tennessee employers have adopted a method deducting time from the worker's card called the "Punching Out" system. The idea when once mooted, spread with amazing rapidity throughout the whole Southland. It is a revelation of the slave drudgery that prevails to a high degree in Southern industries. The workers serve faithfully and at the end of the week find themselves docked from five to twenty hours. A protest would mean their dismissal. Do you still wonder at the strike?

Suppose we step over to Salem, North Carolina. Meet R. G. Strickland. He knows his state. Listen to his affidavit testimony. "Six workers are given the job where formerly twenty-three were assigned. Pocks have been speeded up from 136 to 144 per minute. In Columbia, South Caroling, the number of picks have been speeded up from 160 to 175. The speed is killing."

PRESIDENT ROOSEVELT.

Gravity Instead of Gayety

REFRESHED in body and mind, President Roosevelt returned from his cruise on the Houston to Washington. The newspapers were given an audience. His wit sparkled. Smiles wreathed his countenance. But in a few days in Washington his face bore a different expression. Troubled concern is hard to hide.

Two of his lieutenants were snarling the procedure of the National Administration Act. A man and a woman put up a better fight than two men. And so, Frances Perkins, Secretary of Labor, and General Johnson here in the midst of a real scrap when the President reached the White House.

Frances Perkins in disposition is restrained. She is slow to speak. In an appraisal of her personality the mention of lots of fire on occasion is in place. Wrong a worker and the slumbering fire will mount to a flame. That is well. Johnson undertook to tell her. Frances stamped her foot. Her will is as positive as that of Johnson. And she is just as capable. A woman identifies herself more completely with people committed to her care and guidance than does any man. She becomes one with them. The life of Frances Perkins in her present official leadership is sacrificial. Johnson is overbearing. He was piqued when Miss Perkins said "No" to some of his suggestions. Roosevelt sustained the Secretary of Labor.

Then came the consideration of the Richberg plans for recovery. In several fundamental aspects they were in contrast with the original draft of the National Recovery Act. They cut right across that act. When Roosevelt emerged from the conferences he was a care-worn president. Concern was more deeply engraved on his countenance as he took passage for Hyde Park.

SOUTH CAROLINA AND CHATANOOGA.

Reuben Lovelace, a Cutter.

(4)

REUBEN Lovelace is a cutter at Salem, South Carolina. His affidavit is that the production demanded since the N.R.A. Code was put into operation is much higher in eight hours than it was formerly in ten hours. He says: "When we were working ten hours our production was of bloomers 144 dozen. Now, working eight hours the enforced production is 200. When working ten hours the athletic shirt production was 250 dozen. Now, under the N.R.A. Code, the demand is 250 dozen, or lose your job. Now the cutters dock the knitters. They are forced to do so by the management. The charging girls dock the cutters. The boss told the workers that they would be fired if they did not make the production. Many, to hold their jobs, had to work extra hours to reach the quota." Do you still wonder at the strike?

Have you read about the "Stretch out system"? The pressure is terrific. Thousands have been forced out of the mills in the South just because they could not stand the strain. When men and women are driven beyond human strength, and redress cannot be obtained by even Code processes, there is only one course left by which to secure just rights. The strike in the United States is as justifiable as was the revolution under Cromwell. Human rights were at stake then. They are now, wherever the employee is at work. Not in the United States alone. But in many another nation. Predatory capital is grinding the weak and the poor. This treatment cannot endure. Conflict will not down before justice is meted out to all workers. Investigation has become rather a popular word. Even Canada is taking a questioning look-in at her employees at work in the mills.

IN DAYS GONE BY

Items Taken From Old Fyles of The Examiner

SEPTEMBER 14, 1924.

The 22nd Peterborough Industrial Exhibition was officially opened Thursday by His Honor Lieut.-Gov. Henry Cockshutt....The local Auto League, Chamber of Commerce and dealers here strongly condemn the Government's decision to issue all car licenses from Toronto.

SEPTEMBER 14, 1914.

The Germans are reported to be in full retreat before the Allied forces....With recruiting increasing here, the Armouries has been increasing here, the Armouries has been fixed up for the fall with recreational plans including pool tables, a gramaphone, bowling alleys, books and indoor baseball.

SEPTEMBER 14, 1904.

Police here are looking for an Ottawa man who is reported to have deserted his wife and family, and come here with another woman....Negotiations are underway now for a Peterborough Rubber Co., with half a million capital, to locate here.

A Thought

SENSE OF RESPONSIBILITY

It is the urge in the heart of every man which forces him to provide for his own—the feeling of responsibility.

But there is another instinct in man—the desire for present enjoyment. We want to live now. People have long ceased to consider the ideal life as one devoted solely to the purpose of making the future secure, at the sacrifice of present happiness and contentment. We want our share of enjoyment as we pass—and rightly so.

That being true, the problem of the average person is how to have the security that he wants for himself and family in the future, and at the same time permit him to enjoy present happiness and modest luxury. How can he secure the two conditions at once? Life insurance is the answer.

Through life insurance, we rid our minds completely of one great fear that dominates us—the fear that premature death will frustrate our plans for our loved ones. Through life insurance we are able to enjoy part of our earnings now, secure in the thought that we have provided for the necessities if anything happens to us.—Friend and Guide.

What's in The NAME

of Canadian Cities and Towns?

By FRANK H. WILLIAMS

LUNDAR, MANITOBA.

This northern Manitoba settlement, which provides the city of Winnipeg with much of its daily milk supply, was named by Henrick Johnson, an Icelander, the first settler at that point.

He sent to Iceland for his betrothed and named the place after the farm in Iceland from which his bride came. The original name was Lundi, but somehow was changed to Lundar by the postal authorities possibly in error.

ALL OF US

(By Marshall Maslin.)

DEATH IN THE FAMILY.

Those friends who came with help and comfort are gone. They did what they could, knowing it was pitifully little, but they came and they did things, and they spoke the little words that are so futile but mean so much in memory's book . . . All the busyness, all the sad details are finished. The minister who spoke those rich words of the funeral service has said goodby and gone his way, too . . . Only the family is here in this quiet house. Almost relieved in their numbed bereavement, glad to be alone at last.

It seems so strange that one who was so vital will never walk through these rooms again. There he sat and there he hung his coat when he came in from his work; that's his pipe over there on the desk, and in the front room by the window is the bed where he so serenely died . . . It is better not to be thinking of such things. Better to busy oneself with the necessary demands of the living that remains to be done . . . He would not wish his family to sit here alone and grieve too hopelessly. He was never like that himself. He took life bravely and stood straight against its blows. That man who is gone.

One should eat, perhaps. But no one wishes food. They say it would choke. And yet they MUST eat something. They will feel better if they do . . . So they prepare a meal and sit around the table and say casual things and each tries in his own way to be cheerful and to comfort the others . . . And sitting together like this they do come closer to each other. They are friends as well as members of the same family. Their interests unite, their lives become one. That one whom they have lost has brought them together again . . . They feel stronger, somehow, than they have felt for many a day. And they will do what he told them. He said they must stay together and love each other and remember how much he had loved them and how proud he was of them and how much he expected of them. He did not wish to bind them, he said. He wished to help them but he wished them, too, to be themselves . . . How glad they were that he had not died before he was able to say goodby to them all and clasp their hands. It was a comfort even then, in the bitterness of their grief, to remember how calm he had been, how free from arrogant bravery in his dying . . . They would not weep, they would not display their grief. They would open the doors, pull up the shades, open wide the windows and let the good sun shine into a house where there was no more Death.

Windover Property Destroyed By Fire

(Examiner Correspondence.)

WARKWORTH, September 14.—The summer kitchen, containing a winter's supply of wood, and various other articles belonging to Percy Windover, Norham, was completely destroyed by fire about 2 a.m., Wednesday morning. Through the quick response of the neighbors and the aid of the Warkworth fire engine, the other buildings were saved. The origin of the fire is unknown.

ON THIS DATE

A DAY IN CANADIAN HISTORY

By Fred Williams

OUR GREATEST LAKE DISASTER.

On this date, in 1882 the greatest disaster in the history of Canadian lake navigation took place in Georgian Bay. The steamer Asia was scheduled to leave Collingwood for north shore ports. A stiff gale was blowing and the sea was running high; there were some doubts as to whether the ship should be allowed to leave; but her captain had faith in his ship and his word went.

The Asia had been built at St. Catharines of Canadian oak; she was 126 feet long, 26 feet beam and drew 12 feet of water; built and rigged with one sail as auxiliary power, but she was equipped with an expansion engine and a wood-burning furnace and was driven by a propeller.

The captain had his way. The Asia left port with 150 on board, passengers and crew. The first leg of the voyage to Owen Sound proved rough, but there was no trouble. At the Sound barrels and boxes of provisions for northern lumber camps were taken aboard, but there was no room below decks and the stuff had to be lashed into position on the hurricane deck.

The Asia held her own during the gale that raged all night; but at dawn it was seen that the position was critical. The deck cargo was jettisoned; the horses and cattle were thrown overboard; but still the ship rolled and pitched. Captain Savage gave the order for the boats to be lowered; but it was too late. Two were smashed as there were lowered; a new lifeboat of modern construction was tossed by the waves; the oars were lost; it capsized; all in it were drowned save Miss Christina Morrison, of Bognor, and Duncan Tinkis, a merchant of Manitowaning. They alone were left to tell the tale. Among the victims of the disaster was William Henry, father of Hon. George S. Henry and his brother, Robert Henry.

Voice of the People

Letters to be printed in the Voice of the People column must be received at The Examiner Office by 5 p.m. on the day before insertion. All letters must be signed by the writer, although a pen-name may be used when inserting non-controversial subject matter. Letters over 400 words will be cut down at discretion of the editor.

BACK TO THE LAND

To the Editor of The Examiner.

Sir

In that most informing book, "The Political Leaders of Upper Canada", by William Smith, it is pointed out that when the Loyalists hurried as refugees from the U.S. to British territory in 1784 they were absolutely destitute. They were the first real settlers and were given land, seed, grain, food for the winter, clothing, live stock and plows. With this start they within three years became independent farmers. In 1791 on account of this influx Pitt consented to the Act creating Ontario out of the old province of Canada which was then all Quebec.

J. H. BURNHAM.

Sept. 10, 1934

To The Editor:

The property owners of Peterborough, in the writer's opinion, who are taking relief rents are no more than sapps and half witts and should they lose all they have got, have no one to blame but themselves for being such fools to let the Federal and Provincial Governments and City of Peterborough put it over them in such a dirty way. Wake up property owners of Peterborough who are taking relief rents, or you will soon be on relief yourself, and if you prefer to stay asleep continue to do so till you wake up and find yourself on relief or in the poor house. The remedy is in your own hands and you have only yourseves to blame should the above happen to you. From one interested in the property owners and those on relief rents. The writer has done his big bit for the property owner and those on relief.

Thanking you in advance, dear Editor, if you will give the above letter space in your paper to help to make this fair city of Peterborough a better place to live in.

Yours very truly

From one who has lived in Peterborough for over 30 years.

One-Minute Pulpit

My help cometh from the Lord, which made heaven and earth.—Psalm 121:2.

Special photographs taken by a British scientist shows that after a flash of lightning the air remains illuminated for 1,200th of a second.

KINSMEN START FALL ACTIVITY

J. H. Bell Guest Speaker at First Meeting of New Season.

AT EMPRESS HOTEL

A vivid word picture of Yorkshire was last night presented to the Kinsmen Club, by J. H. Bell, exporter's agent, who has recently returned to Canada from a three-months' business trip to his native heath.

The speaker who has been closely identified with the textile trade during his entire business career held the attention of the club men, with a striking talk on conditions in the densely-populated manufacturing and industrial areas in the West Riding.

He presented a picture of endless miles of factories and woolen mills that were congested into the areas around Leeds, Halifax, Huddersfield, Bradford and Sheffield. The average worker, he stated, received twelve dollars a week, and generally speaking there was a complete feeling of contentment among the laboring classes.

In Leeds, Mr. Bell remarked, he had been impressed with a gigantic slum clearance scheme that was being contemplated at a cost of $60,000,000. All over England there appeared to be an amazing amount of building construction in progress. Houses were going up by the thousand and the remarkable fact was that all the houses were "spoken for" before being erected.

Mr. Bell declared that bluntness and stubborness were characteristics of the Yorkshireman. He was a born fighter who would struggle to the last ditch. Among some of the prominent Yorkshiremen he mentioned as examples were Wilberforce and Asquith.

He also touched upon some of the facilities which Yorkshire's broad acres provide in the way of health and holiday resorts, drawing a picture of wide open sweeps of moorland with its gorse and wind-swept freshness; and Scarborough and Whitby as its's chief watering places, located on the north east coast. Reference was made by Mr. Bell to Hull as one of the most important seaports in England. Incidentally Hull is the speaker's home town.

A. E. Chalmers provided the club with a report of the Kinsmen National Convention held recently at Victoria. There were a total of thirty-six clubs in the national association, he stated, with a combined membership of 1311.

Alex Sollitt, president of the club was in the chair and extended a vote of thanks to the guest speaker, ably moved by Bob Lundy.

GRAIN AND PRODUCE REVIEWS

ONTARIO GRAIN

Approximate prices track shipping point: Wheat, 92c to 95c; oats, 35c to 38c; barley, 60c to 64c; corn, 85c 86c; rye, 55c to 57c; buckwheat, 55c to 58c.

MONTREAL GRAIN

Cheese declined slightly in price while other products remained unchanged on the Montral Produce and Dairy Market yesterday

Ontario colored cheese was off ¼ cent at 9¾ to 9¾ cents a pound, while Quebec cheese was also down ¼ cent to 9¾ cents a pound. Receipts totalled 3,286 boxes.

On the butter market, quotations were 20 to 20¼ cents a pound for fresh No. 1 in carlots or less. Small lots to the retail trade brought 21 cents a pound for solids and 22 cents for prints. Arrivals were only two boxes.

Eggs continued to bring the same price as Wednesday. Graded shipments in carlots or less were priced at 31 to 32 cents a dozen for A-arge, 29 to 30 cents for A-medium, 20½ to 21 cents for B, and 19½ cents for C. Receipts were 653 cases.

New Quebec potatoes were quoted at 35 to 45 cents per 80-pound bag of No. 1 grade, and old potatoes sold at 20 to 25 cents per 80-pound bag.

CHICAGO GRAIN

Disturbed by textile strike developments, wheat prices showed weakness most of the time yesterday, but rallied at the last.

Reports of wintry weather in parts of Alberta and Saskatchewan, where but little wheat has been threshed, tended to bring about late rallies. Trade advices said recent frost damage in Saskatchewan was showing up worse than expected, and that 13 per cent of Saskatchewan wheat was still standing when frost came.

Wheat closed irregular, ¼c lower to ¼c higher, compared with Wednesday's finish; December new, $1.06 to $1.06¼; corn, ½ to 1 cent down, December new, 78⅝c to 78¾c; oats, ¼c to ½c off, and provisions unchanged to a rise of 20 cents.

WINNIPEG GRAIN

Snowstorms, accompanied by rain, cooler temperatures, and in some places frost, helped wheat futures mount to higher levels on the Winnipeg Grain Exchange yesterday. Closing prices were ⅝c to ¼c ahead, with the near-by option leading the upturn.

October wheat closed at 84½c, December at 84¾c to 84⅞c, and May at 88⅜c.

It was difficult to determine the source of much of the buying in the pit, but offerings were well absorbed. Export business accounted for 250,000 bushels of the buying power, and commission houses and Chicago interests also purchased wheat.

Heaviest rains fell in southern sections of the Western Provinces, where harvesting is well advanced, but the north and central areas received snow and sleet, and the forecast is unfavorable.

Cash grains trading was dull, while coarse grains held steady with wheat.

Futures:

	Open	High	Low	Close	Prev. Close
Wheat—					
Oct.	83⅝	84⅝	83½	84½	83½
Dec.	84¾	85	84½	84¾	84½
May	88⅛	88⅞	88⅛	88⅜	88⅛
Oats—					
Oct.	46⅝	47⅛	46⅝	47⅛	46⅞
Dec.	46⅛	46⅝	45⅞	46⅝	46⅛
May	47⅛	47⅛	47⅛	47⅛	47⅛

Toronto Industrials Lower - Sharp Break in Teck Hughes

MARKET QUOTATIONS

QUOTATIONS COMPLETE TO CLOSING TIME

Toronto Stocks
BIGGAR & CRAWFORD

	High	Low	Close
Abitibi	100b	..	..
Con. Bake	8¼	8¼	8¼
Br. Am. Oil	14	13⅝	13⅝
Beauharnois	5½	5½	5½
Can. Bread Co.	2-2⅝	..	..
Bldg. Prods	21⅜	21½	21⅜
Bell Tel.	118	117⅜	118
Burt. F. N.	29½-31	..	..
Brazilian	10¼	10	10
Brewers & Dist.	70	..	..
Brewers Corp.	8¼	7⅜	7⅜
C. Power 'A'	26¼-27	..	..
Can. Cem.	6⅜	6⅛	6⅛
Can. Bud	9⅜-10	..	..
C. P. R.	12⅜	12⅝	12⅜
Can. Dredge	21¼-21¾	..	..
Can. Car & F.	6	..	..
Can. Canners	5¼-5½	..	..
Can. Oil	13b	..	..
Can. Malt	30	29¾	30
Cockshutt	6	..	..
Dom. Bridge	31	31	31
Dist. Seagram	14⅝	13⅝	13⅝
Dom. Stores	16	..	..
Ford "A"	19	18½	18½
C.G.E.	150b	..	..
Can. Gypsum	4½-4⅞	..	..
Cons. Gas	191½	190	190
Goodyear	124	..	..
Walk. G. & W.	24½	24	24
Int. Nickel	23⅜	23	23⅛
Ind. Alcohol	8⅜	8	8
Imp. Oil	14⅛	13⅞	14
Imp. Tobacco	10⅜	10⅜	10⅜
Con. Smelt	128	125	125
Loblaw 'A'	17⅛	17	17
McC. Front	3⅞	3⅝	3⅝
Page Hersey	66	65	65
Int. Pete	27¼	26¼	26¾
Stand. Paving	1	1	1
C. Vinegar	25½	25½	25½
Wineries	5½	5½	5½
Walker Brew.	7½	7½	7½
Weston's Ltd.	44¼	44	44

Toronto Mining
WATSON, WALLACE & CO.

	High	Low	Close
Sales—719,000			
Acme	18	17½	17½
Ajax	96	95	95
Alexandria	1⅝	1⅝	1⅝
Aldermac	16	15¼	15½
Algoma	7	7	7
Amity	1¼-½	..	..
Anglo Huronian	407	406	406
Ashley	38	38	38
Bagamac	10¼	10	10
Barry Hollinger	10	9½	9½
B. E. A. R.	25	24½	24½
Bobjo	45	45	45
Braylorne	1475a	..	..
Brownlee	2⅜	2¾	2⅜
Bunker Hill	5	5	5
Buffalo Ank.	370	365	365
Canadian Kirk.	6	6	6
Can. Malart	66-70	..	..
Castle Treth.	55⅞	..	..
Cent. Patricia	114	110	111
Columario	28	..	..
Chem. Research	160	141	141
Dalhousie Oil	28	27	27
Dome	4125	4050	4050
Eldorado	248	233	233
Falconbridge	385	375	375
God's Lake	220	212	212
Coldale	20	19	19
Graham Bousq.	7⅜	7½	7½
Granada	57	54	54
Greene Stab.	71	70	70
Gunnar	201	190	192
Halcrow-Sw.	11-13	..	..
Harker	8	7½	7⅝
Hollinger	1900	1660	1900
Home Oil	85	..	..
Hudson Bay	1350b	..	..
Howey	124	120	120
Jackson Manion	34	..	..
Kirk. Cons.	37	36	37
Kirk. Lake	65	65	65
Kirk. Townsite	23½	22	22
Kirk. Hudson	45	..	..
Lakeshore	5450	5360	5375
Lee Gold	9½	9	9½
Lebel Oro	7½	7	7
Little Long L.	600	550	565
Malrobic	3¼	..	..
Man. and East.	31	29	29
Macassa	280	264	264
Maple Leaf	26	25	25
McIntyre	4300	..	..
McKenzie	142	135	139
McMillan	64	63	63
McVittie	50	45	50
McWatters	48	46	46
Mining Corp.	160	..	..
Moffat Hall	4¾	4½	4½
Nipissing	252	..	..
Noranda	3900	3850	3850
North. Canada	28	..	..
Paymaster	27	25	26
Parkhill	30½	30	30½
Pioneer	1175	1140	1140
Pend Oreille	55 bid.		
Premier	120	119	119
Pickle Crow	165	150	151
Read Anthier	155	145	150
Reno	85	..	..
San Antonio	510	492	505
Sherritt	56	..	..
Siscoe	255	250	250
South Tib.	9⅞	9½	9⅞
St. Anthony	54	..	..
Sudbury Basin	150	..	..
Sud. Mines	7	6¼	6⅜
Sylvanite	275	270	273
Stadacona	34	33	33⅓
Teck Hughes	540	465	480
Thompson Cad.	47	45	45
Towagamac	40 asked.		
Ventures	99	94	95
Wainwright	86	81½	83
Waite Amulet	80	..	..
Wayside	9½	9	9
White Eagle	18½	18	18
W. Hargreaves	875	870	870

UNLISTED.

McFarlane 42-44.
Great Bear Dec. 3-10.
Long Lac Lagoon 30-32.
McLeod Cockshutt 66-70.
Mosher L.L. 30-32.
Roche L.L. 22-23.
Smelter Gold 22-23.
Toburn 154 asked.
Bankfield 90-93.
Dunlop Cons. 4½-5.

New York Stocks
BIGGAR & CRAWFORD

Atchison	48½	46⅞	47
Allied Chem.	124	117	117
Amer. Can.	96¾	94¾	95
Amer. Smelting	34	31⅞	32
Am. Rad. & S.S.	12¼	11⅝	11⅝
Am. & For. Power	5⅝	5½	5⅝
Am. Tel. & Tel.	110¼	108½	108⅝
Am. Rolling Mills	16¼	15⅛	15¼
Anaconda Copper	11⅜	11	11
Balt. & Ohi	14⅜	14⅛	14⅛
Baldwin Loco	7⅝	7¼	7¼
Bordens	24⅜	23⅞	23⅞
Byers, A. M.	15⅛	14½	14⅜
Bendix Avn.	11⅜	11⅛	11⅜
Beth. Steel	27⅛	26⅛	26½
Briggs	16	15⅝	15⅝
Canada Dry	14⅜	14⅜	14
Can. Pacific	13¼	13	13
Case, J. I.	37⅜	36½	36½
Chrysler	31⅜	30¼	30⅜
Columbus Gas	8⅛	8	8⅛
Coca-Cola	130	..	..
Cons. Gas	25⅞	25⅜	25⅝
Dupont	86½	84¼	84⅝
Erie	11	9¾	9¾
El. Bond & Share	9⅜	..	..
Gen. Motors	28¼	26⅜	26⅜
Gen. Electric	17⅞	17⅛	17⅛
Goodyear	20¼	19½	19½
Gillette Saf. Raz.	11	..	..
Hudson Motors	7⅜	7¼	7½
Int. Harvester	25½	24½	24½
Inter. Nickel	24⅞	23⅞	23⅞
Johns Manville	42½	40½	40½
Liquid Carb.	20	19¼	19¼
N.Y. Central	20⅜	19½	19⅜
Nat. Biscuit	31	..	..
North American	12⅜	12⅜	12⅜
Pack. Motors	3½	..	..
Radio Corp.	5¼	5	5
Simmons Bed Co.	9¼	8⅜	8⅜
Stand. Brands	19	18¼	18¼
Stand. G. & E.	7⅛	6⅞	6⅞
Studebaker	3	2⅞	2⅞
Stewart Warn.	6	5⅝	5⅝
South. Pacific	17	16⅜	16⅜
Texas Corp.	21¼	21	21
Union Pacific	95	93	93
United Corp.	3⅜	3⅜	3⅜
U.S. Rubber	15¼	14⅛	14⅛
U.S Steel	31½	30¼	30¼
Westinghouse	30½	29¼	29¼
Woolworth	47¼	46⅝	46⅝
Nat. Distillers	19⅝	18⅜	18⅜

Grain Quotations
LEEMING AND LEEMING
Phones 2786 and 2787

WINNIPEG WHEAT

	Oct	Dec	May
High	84⅝	86	89
Low	82⅜	83⅛	87⅛
Close	82⅜	83⅛	87⅛

CHICAGO WHEAT

	Sept	Dec	May
High	105⅝	106⅝	107
Low	103	103⅝	104¼
Close	103	103⅞	104⅝

BOND LIST
WATSON, WALLACE & CO.

1936	105 -105¼
1937	110⅛-110⅝
1941	110⅝-111¼
1952	103⅜-104
1958	107¼-107½
PROVINCE OF ONTARIO.	
1948	111½-112

LAD GETS 3 MONTHS

STRATFORD, Ont., Sept. 14 (C.P.)—Verne Pettit, 19, city was sentenced to three months in the county jail here to-day on a charge of breaking and entering the professional shop at the Municipal Golf Course. He pleaded guilty. His companion, Preston Howard, 19, was given suspended sentence. Pettit was on suspended sentence from a previous charge.

MINES SETBACK AFFECTS TRADE

Close Shows Declines in Oil, Distillery and Some of Brewery Shares.

NICKEL ISSUE SOFT.

TORONTO, Sept. 14 (CP).—Volume expanded on the decline on the industrial board of the Toronto Exchange this afternoon, the close showing considerable business in the oil, distillery, and some of the brewery shares as well as in Nickel and Bell Telephone.

Practically the whole board closed lower, New York and the mining department having influenced the decline to some extent.

The board was well spotted with gains around mid-day but these were erased in the afternoon when New York was displaying definite weakness. Nickel closed at 23, down nearly a point while recessions of ¼ to ⅜ were boarded for Ford "A", Brazilian and C.P.R. Consolidated Smelters dropped 2⅛ to 126⅛.

SHARP DECLINE IN TECK HUGHES

Selling in Other Golds Results in Lower Price Level for Group.

BASE METALS FIRM.

TORONTO, Sept. 14 (CP).—Another sharp break in Teck Hughes threw the mining section of the Toronto Exchange into a state of nervousness today and some selling in the other golds resulted bringing about a lower price level for the group. Base metals stocks were firm or a little higher and silvers held steady in slow action.

In the morning session Teck Hughes shot down 90 cents to 4.55 before the price steadied, the decline being attended by heavy trading. A slow afternoon recovery brought the price back to 4.85 where it closed with a net loss of 60 cents showing.

Dome dropped $1 to $40.50 and smaller recessions appeared today for Hollinger, Bralorne, McIntyre and Wright Hargreaves. Lake Shore held unchanged at 54.25.

FRED MARSHALL RE-APPOINTED

Was Resworn To Office By Clerk Of The Peace This Morning.

Inspector Fred Marshall, reinstated as Game and Fisheries Overseer for the County of Peterborough, was this morning formally resworn to office by Clerk of the Peace V. J. McElderry, K.C.

Originally appointed on November 21, 1932, under the Henry administration, Inspector Marshall's services were discontinued at the end of August this year, when the Hepburn Government decided on reorganization of the Game and Fisheries Department.

Representations were made to the government by members of the local Fish and Game Association and others, urging necessity of immediate appointment of a game and fisheries overseer. Inspector Marshall, generally considered to be an efficient officer, was strongly recommended for reappointment.

No definite action was forthcoming, it is learned, so in order to bring the matter to a climax a delegation headed by James Hawthorne waited upon the government at Queen's Park, and the reappointment was made by the Hon. Harry Nixon, provincial secretary.

Alex Weddell, president of Peterborough Fish and Game Association, seen by The Examiner this morning, declined to comment on the visit of the delegation to Toronto.

It was learned from another reliable source, however, that Mr. Weddell was among those who accompanied Mr. Hawthorne. Others comprising the delegation, it is understood, were Dr. Donald Munro of Warsaw, honorary president of Lakefield Fish and Game Association, and Fred L. Roy. Inspector Marshall was also present.

The Examiner learned from an official source that during the period between Inspector Marshall's dismissal and his re-appointment, game and fishery laws throughout the county had been violated to some extent.

TOM MOORE RE-ELECTED UNION LABOR LEADER

TORONTO, Sept. 14 (C.P.)—The 1934 executive council of the Trades and Labor Congress of Canada was re-elected to-day. The officers, ruling powers of organized labor in the Dominion are: Tom Moore, Ottawa, president; R. J. Tallon, Calgary, vice-president; James Simpson, Toronto, vice-president; P. R. Bengough, Vancouver, vice-president; P. M. Draper, Ottawa, secretary-treasurer.

Mr. Draper is the veteran of the executive, holding office since first elected in 1900. Mr. Moore was chosen president in 1913.

AN ODD ACCIDENT

KITCHENER, Ont., Sept. 14 (CP)—Charles Mansfield, village blacksmith of West Montrose, was painfully injured in an odd accident at his shop last night.

A pair of hot tongs he was using in loosening a stubborn nut on a supposedly empty gasoline drum were hurled into his mouth when the gasoline fumes exploded.

His lips were badly cut, all his teeth were knocked out, and the roof of his mouth was lacerated.

LONDON, Eng.—A unique experience to-day befell an English parachutist who did not want to reveal his identity. Jumping from a plane over Chessington, Surrey, the wind carried him too near town and he descended into the lions' cage at the local zoo. He descended into the cage almost, but not quite. He was caught on the pronged bars just out of reach of two lords of the jungle who did their best to jump up to him. They couldn't quite reach.

Declare Fire On Ship Was Incendiary

The fire that swept the palatial liner Morro Castle, causing an appalling loss of life, was set by one of the crew or passengers, according to Second Officer Clarence Hackney, who is shown, LEFT, testifying at the U.S. grand jury inquiry into the catastrophe headed by Dickerson N. Hoover, RIGHT, head of the steamboat inspection service of the department of commerce. Hackney denied lightning struck the gasoline tanks, which were near his room on the ship.

Market Closing On All Exchanges

WALL STREET.

NEW YORK, Sept. 14 (AP).—A moderate selling wave swept stocks 1 to more than 2 points lower today. A number of leading issues dropped to new bottoms for the year or lower, including Allied Chemical, off around 8, U. S. Steel Preferred 2½ lower and U. S. Steel Common down 1. Other losers of 1 to 2 included Case, American Telephone, Du Pont and U. S. Smelting. The late tone was heavy. Transfers approximated 750,000 shares.

MONTREAL EXCHANGE

MONTREAL, Sept. 14 (C.P.) — Prices declined on the Montreal Stock Exchange during to-day's session, lossses outnumbering gains about two to one at the close.

International Nickel lost ⅞ at 23, declining most of the day's losses in the afternoon session after being steady around the mid-session. Montreal Power also suffered in the later trading, being down ⅝ to 22½. Canadian Pacific suffered a setback of ¼ at 12¾. Dominion Textile dipped two points at 82.

FEAR TWO STRATFORD TOTS HAVE PARALYSIS

STRATFORD, Ont., Sept. 14. — (CP)—John and Kathleen Wilkie, aged nine and five respectively are in the Isolation hospital here, suspected of being victims of infantile paralysis. Serum has been administered and the little patients are being watched closely. As a precaution against the disease several rooms in Avon ward school have been fumigated.

At Listowel two infants definitely have the malady and in view of the fact that four children from one of the families affected are attending the school, Listowel public school has been closed at least until Monday. The Listowel victims are the 17-months old son of W. Jewell, whose both legs are paralyzed and the infant son of A. H. C. Hemsworth whose condition was reported as critical, though somewhat improved today.

Guardsman On The U.S. Battle Front

United States national guardsmen, called in to check violence among striking textile workers, take up positions behind a barbette at Kannapolis, N.C., armed with automatic rifles. Many such protective positions have been set up in an effort to keep strikers and pickets from damaging mill property.

Livestock-Produce Quotations

FRUITS AND VEGETABLES

TORONTO, Sept. 14 (C.P.) — Wholesale prices on fruit and vegetables as supplied by White and Co., were reported unchanged today with the exception of Canadian peaches, which were quoted at: No. 1, 6 qt. leno basket, 60 to 70 cents; No. 2 6-qt. leno basket, 50 to 55 cents; selects, 70 to 75 cents.

TORONTO CHEESE

TORONTO, Sept. 14. (CP).—The Toronto wholesale cheese market was quiet to-day, with dealers buying large, colored, paraffined and government grades at 10¼c.

Wholesalers offered cheese to retailers at the following prices: New large, 11¾c; twins, 12c; triplets 12¼c. Old large, 17c; twins 17¼c; triplets 17½c. Medium large 15c; twins, 15¼c; triplets, 15½c.

TORONTO POULTRY

TORONTO, Sept. 14 (C.P.) — Wholesale prices on live "A" grade poultry, as supplied by the United Farmers' Co-operative Co., here today were:

Chickens—Over 6 lbs., 17c; 5 to 6 lb., 16c; 4½ to 5 lb., 15c; 3½ to 4½ lb., 12c; 2½ to 3½ lb., 10c. Broilers—1¾ to 2½ lb. 11c. Hens—Over 5 lb., 11c; 4 to 5 lb., 10c; 3½ to 4 lb., 9c; 2 to 3½ lb. 8c. Old roosters, 6c.

TORONTO PRODUCE

TORONTO, Sept. 14 (C.P.) — Wholesale prices on produce delivered at Toronto as supplied by the United Farmers Co-operative Co., here to-day were:

Eggs—Special grade "A1" large, doz., 39c; grade "A" large, 27c; grade "A" medium, 25c; grade "B" 19c; grade "C" 16c. Churning cream, No. 1 lb., 16c; No. 2, lb., 16c. Butter, No. 1 solids, lb., 20c; No. 2, solids, lb, 19½c.

Ontario Cobbler potatoes, bag, 55c.

ONTARIO HOG PRICES

TORONTO, Sept. 14. (CP).—Bacon hogs took another price drop again to-day at most market points. The losses ranged from 25 cents at Kitchener and Stratford to 10 cents at Brantford. Prices reported at the various market points follow: Kitchener, $8 to $8, down, 25 cents; Stratford, $8, down 25 cents; Peterborough, $7.85, unchanged, Brantford, $7.90, down 10 cents; Hull, $8.25, up 25 cents.

BIRRELLL DEVELOPMENTS

A wire from Noranda to the local office of Birrell Gold Mines Limited advises that Birrell Gold is now regarded in Noranda and Rouyn as one of the coming big mines of Quebec. Shaft sinking is now under way and every round is bringing out increasingly richer showings of fine free gold. Over the week end a group of five plane loads from Noranda and elsewhere will inspect the property.

Road building is making rapid headway from the highway and powerline 5 miles to the southend in a week or two it is expected that diesel engine power and compresser equipment will be taken in to speed up shaft sinking.

It is planned to sink to 250 ft. directly and establish levels there and at 125 ft., from both of which drifts will extend east and west in the main ore-body and a crosscut to the south will be made to intersect the rich quartz vein that at surface showed .74 oz. ($25.90) to the ton in the 2400 lb. bulk sample sent to the Dominion Dept. of Mines for assay and milling test purposes. The local office of Birrell Gold Mines is in the Kresge Bldg.

LONDON, Ont.—Clifton G. Vanslyke, Glanworth, former tax collector for Westminster Township, was sentenced to-day to two years in the Ontario Reformatory for theft of "more than $5,000." He pleaded guilty a week ago to theft of money in various amounts from collections over the past four years.

Vanslyke is a well-known farmer. Civil suits for return of the money are pending.

SAYS OFFICERS FAILED TO LEAD

(Continued from Page 1)

"It was against the law?"

"Supposedly," O'Sullivan said. "It was used commonly by the steward's department."

He added that the cleaning polish was "used commonly" around the bridge—this in response to a question as to whether "those in authority" were cognizant of its use.

Passenger Is Called

The procession of witnesses, now in its fifth day, was headed at the start of to-day's session by M. L. McElheny, of Plainfield, N.J., a passenger.

Testimony was taken by Dickerson N. Hoover, Assistant Director of the Bureau of Navigation, and three district inspectors—Karl C. Nielsen, John L. Croone and James Smith.

Heard Loud Noise

Charles Anglo, an able seaman on the Morro Castle said the first he knew of the fire was when the alarm went off, "at 2.45."

"That was by a clock in the forecastle, not a ship clock?" inquired Nielsen.

"Yes, sir."

Angelo said he thought he heard a "generator blow up."

"Where was this?"

"In the engine room, I imagine."

"Did it make a noise?"

"Yes, sir, it was a loud noise—a 'pouf.'"

McElheny, an elderly man with spare white hair, said he retired to his cabin on "C" deck shortly after midnight and was awakened—"I know not how"—to see a glow in the cabin windows.

He went into the passageway and saw smoke, and upon going forward saw fire on the stairway leading from "C" deck to the next higher deck.

Saw Fire Hose Used

He saw a used fire extinguisher and "a few men" trying to get a hose broken out. McElheny said he helped turn water on the fire, but was driven back when the flame-heated water burned his bare feet. He testified there were other hoses in play, also.

Forced to turn over his hose to "another man," he went aft to "A" deck, but saw no hose in sight, he said. Then on "A" deck he took a hose from a man and held it on the fire.

"I held that hose until the pressure ceased," he testified, "and then I went aft to "B" deck. By that time the fire was coming up between the planking on "A" deck.

"I tried to go forward but was driven back. A lifeboat was being lowered on "A" deck and I climbed in. We were shortly after dropped in the water—about 25 or 30 feet, quite a drop."

He said he had no idea of the time, as he was in his pyjamas and without a watch.

Only Passenger in Boat

"Were there any passengers on your lifeboat?" asked Nielson.

"I was told I was the only passenger."

"Were any efforts made to get any passengers in the lifeboat?"

"I was the only one in sight. I have no recollection of seeing anyone forward except a man trying to lower a boat."

"Could other passengers," asked Hoover, "have been directed to boats?"

"They could," answered McElheny, "if they were directed soon enough."

"Did you observe anything on the part of the crew's action?"

"I understand the crew aft did everything possible to save the passengers."

"The discipline?"

"I have no reason to question it. On the lifeboat the discipline seemed to be all right, but everyone seemed to be sick. It was from smoke, I gathered, from their remarks."

He said he "might explain" the reason why fewer passengers than crew were saved.

Cut Off By Fire

"Those passengers on "A" deck were probably removed to lower decks to a safer position, because "A" was the most dangerous. They were later cut off by the fire."

He said there "seemed to be a fairly good pressure" on the hoses before it ceased altogether on "A" deck.

McElheny said that after he was in the lifeboat a member of the crew—"he was an electrician"—took off his life preserver and gave it to me "because I was a passenger and had none."

Kawartha Club

The second draw (nine holes) of the third flight at the Kawartha Golf and Country Club is to be played on or before Thursday, September 20th. Losers are asked to please mark off tnames; otherwise both names will go off. The draw is as follows:

Mrs. J. E. R. Munro, Mrs. Chas. E. Graham.
Miss A. Eagleson, Mrs. Sackville.
Miss Margaret Cameron, Miss Mary Menzies.
Mrs. Burgess, Miss Sybily Mahood.
Mrs. Selkirk, Mrs. L. Conway.
Mrs. A. Belleghem, Miss Peggy Scott.
Mrs. Max Rishor, Mrs. Lionel Brown.
Mrs. W. Oven; Miss E. Eagleson.

QUICK PRINTING SERVICE Modern Plant

ENTRIES - RESULTS - SELECTIONS

Thorncliffe Entries

(Saturday, Sept. 15).

First Race

The St. Quentin, claiming, $700, 3-year-olds and up, 6 furlongs (12-6):

Locara 104, Golden Princess 111, Lady Hockberger 107, A-Sophron 88, X-Imadud 91, Sun Fash 106, A-Fatal Gift 99, Tannia 108, Seemego 108, Steel 104, Goldinian 108, Maebee 110; also eligible: Stool Pigeon 91, Tea Gown 104, Herowin 107, Eleusagon 104, Uvira 103, X-Protractor 99.

A-Gallagher and Mrs. G. Green entry.

Second Race

The Lens, claiming, $700, 2-year-olds, 6 furlongs (9):

X-Happy Find 110, A-Lady Marlboro 108, Wee Princess 108, A-Dedication 115, B-Pharenough 112, Dark Dianne 112, Love Broker 104, Primesweep 105, B-Army Game 108.

A-C. Smythe entry.
A-Sage Stable entry.

Third Race

The Zeebrugge, claiming, $700, 3-year-olds and up, one mile and a sixteenth (12):

X-Lucky Racket 105, Dan McCrimmon 105, Energetic Boy 106, Hot Spring 106, X-Colored Artist 98, Black Jewel 106, Swagger Stick 110, X-Die Cast 98, Virado 110, Puttalong 106, General Toy 109, Visionary Hour 108.

Fourth Race.

The Canadian Pacific, claiming, $700, 3-year-olds and up, one mile and a sixteenth (9):

Dark Mission 107, X-Sun Abott 94, Modern Ace 113, Spartan Lady 108, X-True Sentiment 103, Attribute 108, Tee Off 105, Zangwill 110, Deedie 115.

Fifth Race.

The Canadian National Handicap, $1,000, 3-year-olds and up, one mile and a sixteenth (7):

Bushman 105, Live One 108, Shady Well 114, Fall Apple 102, Chrysmute 104, Chastity 106; Finalist 109.

Sixth Race.

The Meuse Argonne, claiming, $700, 4-year-olds and up, one mile and a quarter (11):

Hillsborough 112, Blue Damsel 103, Egad 109, A-Bill Kennedy 109, Captive 109, Prince Peter 109, Cupboard 109, Crenalan 109, Bold Bendigo 112, Pat Gaiety 107, A-Calchas 109.

A-G. H. Clark and G. Hardy entry

Seventh Race.

The Au Revoir, claiming, $700, 3-year-olds and up, one mile and a sixteenth (12-2):

X-Sass 97, Partisan 106, Polygeny 106, Natanis 106, X-Purple Gold 86, Top Hattie 106, Isostasy 106, X-Jean Gaffney 105, Timon 108, Gift o' Gab 106, Denclaire 106, Ruane 109; also eligible: Phil R. 106, George De Mar 113.

X-A.A.C.

Weather cloudy; track heavy.

ADJT. WARRANDER GUEST OF KIWANIS

Work of Salvation Army Maintained During Depression.

"The Salvation Army has suffered severely from the depression, yet we have withdrawn from no territory and none of our stations in any section of the world has been closed," Adjutant Neil Warrander, newcomer to the Army command in Peterborough, told the Kiwanis Club at luncheon to-day. "We are still zealous in going ahead with our work for humanity and we shall carry on with even greater enthusiasm under our new leader."

Adjutant Warrander sketched the life of the newly-chosen General of the world-wide Army, General Eva Booth.

Her arrival in Canada as commander for this Dominion took place was 1896. In 1904 she was moved to New York to take over the command of the United States territory—since divided into four territories—and remained in that charge until elected to the supreme command last month.

"A man asked me the other day what would be her wage as General of the Salvation Army," Adjutant Warrander said. "I didn't like to tell him lest mention of the enormous figure would stagger him. She is paid about $2,250 a year."

Choice of delegates to the Kiwanis Ontario-Quebec-Maritimes conference in Halifax this month was announced. President A. B. Gates and Ivan Lillico will make the journey, W. A. Richardson and Al Sharpe having been named as alternates.

The fox fur put up in a special draw at the recent Kiwanis Karnival is still awaiting a claimant, Ivan Lillico of the Karnival committee said. Whoever holds ticket No. 89 is the lucky winner.

NO COWBOY BOOTS

COLUMBUS, O., Sept. 14 (CP)—Western drought cattle here for fattening have brought a style problem with them. Cowhands from the wide open spaces employed on a range north of here demand high-heeled boots to keep their feet from slipping through the stirrups. None of the shoe stores hereabouts stock that kind.

MURRAY'S SELECTIONS

AT THORNCLIFFE

First Race—	Second Race—
Lady Hockberg.	Dark Dianne
Steel	Primsweep
Maebee	Lady Marlboro
Third Race—	Fourth Race—
Energetic Boy	Dark Mission
Lucky Racket	Modern Ace
Swaggerstick	Spartan Lady
Fifth Race—	Sixth Race—
Chrysmute	Hillsborough
Shady Well	Pat Gaiety
Chastity	Calchas
Seventh Race—	
Top Hattie	
Denclaire	
Ruane.	

Thorncliffe Results

First Race

The Somme, claiming, $700, 3-year-olds, 6 furlongs:

1. Gaffing, 103, (Smith) $39.40, $22.05, $8.75.
2. Legionary, 108, (Madeley) $6.45, $4.05.
3. Socialite, 110, (West) $3.60.

Time 115 3-5.

Havergal, Assyrian Lad, Nourrice, Madd Miss, Irish Kid also ran.

Second Race

The Simmons Florist, $700, 2-year-olds, foaled in Canada, 5½ furlongs.

1. Right Foot, 112, (Duggan) $25.65, $4.40, $2.40.
2. b-Epicurus, 109, (Dougherty) $2.40, $2.05.
3. a-Gay Sympathy, 106, (Watson) $2.20.

Time 111 4-5.

Parma Violet, a-Sally Fuller, Diamond Digger, b-Callico Miss, Faine, Rosesilla, Oltation also ran.

a-Seagram entry.
b-McLaughlin and Robson entry.

Third Race

The Hill 60, claiming, $700, 2-year-olds, 6 furlongs.

1. Alcodema, 108, (R. Watson) $11.40, $6.25, $4.65.
2. Mindreader, 110, (Remillard) $4.45, $3.40.
3. Fanny, 110, (Dougherty) $4.75.

Time 117 2-5.

Pot Au Mint, Port Royal, Gibabie, Missouri Jim, Diseur, Westy's Butler also ran.

The Daily Double—Gaffing and Alcodema paid $60.65.

PROMISES HYDRO TO DIONNE FARM

(Continued from Page 1)

Emilie and Marie and declared they would never want for the best of attention and comforts.

He took occasion to speak of child welfare work in Ontario, saying his interest was not so much for children so well-tended as the quintuplets because the thousands in poor circumstances were his special charge as Minister of Welfare.

It was the concern of the Ontario Government that social conditions should be improved insofar as it lies within the administration's power "to the end that the coming generation shall have a happy life."

Guests Tour Building

The guests were led through the hospital after the ceremony and told of the many comforts arranged for the children and nurses who will live in the building. It is not yet furnished but all equipment has been ordered and is expected to be ready in a week or so. The children may be moved in before that, but Dr. Dafoe who will make decision has not yet set a date.

The building, planned by Mr. Alderson, makes every provision for the children'scare and is large enough to house them until they are five years old. Most of its cost, which is estimated at $9,000, was borne by subscription and donations of material by manufacturers. The manufacturerers were thanked in today's ceremony.

Obituary

JAMES JOHN BATLEY.

The funeral of James John Batley, 4 year old son of Robert Batley, who died this morning following injuries received in railway accident yesterday, will be held from the family residence, 218 Townsend street, on Saturday afternoon at 1.45 with interment in Little Lake cemetery. Rev. G. P. Tyler will officiate.

You will find many things in the Classified Ads of The Examiner.

Bad Weather Affects Lakefield Fair Attendance

TOD GRATTAN TOPS ENTRIES IN 2.16 TROT

Exhibit of Horses of Unusual High Calibre With All Classes Well Filled.

SPLENDID EXHIBITS

LAKEFIELD, Sept. 14 (Examiner Correspondence)—The Weather Man did not smile on the Lakefield Fair and the attendance was materially affected by the heavy downpour which fell directly after the noon hour and threatened to continue for the whole afternoon, but about three o'clock the weather cleared, but too late to help the attendance. Given good weather a record crowd was expected and the attendance, despite the rain, was very fair. There was a spirit of optimism abroad and people cheerly made the best of things. The afternoon program was rather disorganized because of the weather, but one horse race was run off with four entries all in the 2.16 class. The race, which was in three heats, saw Todd Grattan, owned by J. Sutherland the winner. The results were as follows:

1—Todd Grattan, J. Sutherland	1	1	1
2—Tillie the Great, Mrs. Dunford	2	3	2
3—Murray Direct, W. Sherin	3	2	3
4—Roy Ottawa, M. Dunford	4	4	4

Fine Horse Exhibits

The exhibit of horses was unusually large and fine and the classes were well filled. The heavy horses were magnificent and the beautiful carriage and saddle class groomed to the King's taste were well worth while. The classes were so well filled that competition was keen in every line. The cattle were excellent, with all the classes well filled. The sheep entries were the lowest in years, but the cause was the weather, which held up several truck loads slated for the Lakefield Fair. With the exception of the horses, the swine exhibit rose to premier place. The prize list had completely revoutionized the hogs and the exhibit this year. Bacon hogs, which are so much in demand now, were featured and the entries were good, and a strong effort is being made to comply with the demands of the British market.

Reach High Honors

With hogs rising to a high place in the export trade the boys' swine club, which was organized under the direction of A. D. Runions, Agricultural Representative in the spring and which has been fostered and encouraged by him, until today the triumph came when the entire 24 boys who entered the club were present with their pigs, all in the pink of condition, groomed for the competition and with the weight and development reaching the point desired in practically every case. It was a proud day for the boys and for Mr. Runions, who saw his effort meeting the success he had desired.

A crowd was constantly round the tent and there was much amusement over the careful grooming the boys gave the animals prior to the moment when the pen was opened and under squealing protest the piggies went forth to be judged. One enterprising exhibitor powdered his pair very carefully. The awards were based on the bacon development, the judging competition, questions on care, feeding and management, attendance at meeting and the care and feeding records. No exhibitors was more proud than the boys of the Swine Club which is playing its part in the development of our Empire market for Canadian products.

In the building the exhibits were exceedingly light for various reasons which combined to make the indoor exhibit the smallest in years. The severe winter which brought the orchard class, the only fruit which was up to standard in quantity and quality. The hot, dry summer which so seriously affected the gardens, had a reflection in the scarcity of vegetables and flowers.

A slight increase in the entry fees which affected the ladies' work reduced the fancy work considerably, but the quality was much better, and the percentage of excellent handwork was higher than ever before. The Art was about as usual in regard to quantity but, in the water color class especially, very superior in quality. A water color garden scene was a really exquisite thing and the portrait work was the best for a good many years. In the dairy class the class was fairly well filled and, in the opinion of the judge, the shipping cheese was never more equal in quality.

Institute Exhibits

The Woman's Institute had an exhibit of posters sent from the Department and which gave some useful information in regard to the work and the possibilities of the Institute.

Arrangements had been made to have a representative of the Fall Fairs and Exhibitions present to open the Fair, and Mr. M. C. McPhail was present in that capacity, but his opening of the Fair was done quite informally as the rattle of the heavy rain on the metal roof of the grand stand made it impossible without amplifiers (which were a minus quantity) to make the occupants hear any speaker.

The Lakefield Band was a cheery addition to the afternoon's program and though the bandstand was out of the question Mr. Madill and his merry men quartered themselves in the south corner of the grand stand and gave an excellent program of music.

Ted Gill won the slow motor car race this year with Rollie Darling in second place.

Sports Program

A race open to pupils in the Lakefield High School brought a disappointingly small entry. Harry Nicholls won the first prize and Robert Nicholls second, and Clifford Hurl third place.

The bicycle race was also limited to a trio of entrants and again Harry Nicholls took the first place, Cliff Hurl was second and George Tanner third. The track was very heavy after the rain, which probably accounted for the lack of enthusiasm for the race among the boys.

Charles Quinlan of Peterborough was present and obligingly and ably filled the post of starter of the horse races.

Mr. Albert Darling, the president, and Mr. Howard Beavis, the secretary, were not discouraged, but are already planning for the 1935 Fair. While the attendance and consequently the receipts were not up to expectations the Swine Club as an entirely new feature and the remarkably fine exhibit of horses lifted the Fair beyond any thought of failure.

A dance was held in the Town Hall in the evening, with Wilson's orchestra in attendance and a good crowd present.

The results of the Boys' Swine Club was as follows; the possible number of points was 1,200.

	Points.	Prize.
Clarence Coons	1,148	$8.00
Clare Leahy	1,109	7.00
Karn Clysdale	1,099	6.00
Willan Dunbar	1,066	5.00
Braden Mann	1,042	4.50
Frank Dunford	1,032	4.50
Freddy Darling	1,029	4.00
Earl Hawley	1,018	4.00
Carmen Bell	1,013	3.50
Aubrey Blakeley	1,009	3.00
Morley Bullock	1,001	3.00
Gordon Carveth	988	3.00
Willie Moher	955	3.00
Roger Nicholls	949	3.00
Joe Hayes	937	2.50
Gordon Stalker	924	2.50
Harry McConey	917	2.50
Roy Mullen	908	2.50
Jack Harrison	904	2.50
Tom Hawthorne	892	2.00
Elwood Northey	891	2.00
Elmer Crapp	814	2.00
Truman Dunford	827	2.00
Hugh Dunford	825	2.00

DON'T LET COMMON CONSTIPATION DULL THE JOY OF LIVING

Kellogg's ALL-BRAN Brings Relief

Constipation takes the sunshine out of your days. It may bring headaches, loss of appetite and energy, sleeplessness, sallow skins, pimples.

Fortunately, you can avoid this condition by eating a delicious cereal. Laboratory tests show that Kellogg's ALL-BRAN provides two things needed to help overcome common constipation: "bulk" and vitamin B. ALL-BRAN is also a rich source of blood-building iron.

The "bulk" in ALL-BRAN is much like that of leafy vegetables. Within the body, it forms a soft mass. Gently, it clears out the intestinal wastes.

How much better than dosing yourself with patent medicines. Two tablespoonfuls of ALL-BRAN daily are usually sufficient. With each meal in chronic cases. If seriously ill, see your doctor—ALL-BRAN is not a "cure-all."

Get the red-and-green package at your grocer's. Made by Kellogg in London, Ontario.

SOURED ON THE WORLD?—THAT'S LIVER

Wake up your Liver Bile —No Calomel necessary

Many people who feel sour, sluggish and generally wretched make the mistake of taking salts, oil, mineral water, laxative candy or chewing gum, or roughage which only move the bowels and ignore the liver.

What you need is to wake up your liver bile. Start your liver pouring the daily two pounds of liquid bile into your bowels. Get your stomach and intestines working as they should, once more.

Carter's Little Liver Pills will soon fix you up. Purely vegetable. Safe. Sure. Quick. Ask for them by name. Refuse substitutes. 35c. at all druggists. 41

Lakefield Fair Prize-List

Horses: Heavy Draught

Span horses in harness and wagon—1, S. S. Staples; 2 and 3, James Delaney.

Brood mare—1, S. S. Staples; 2, J. Gordon Mann and Son; 3, Richard Moher.

Three-year-old gelding or filly—1, S. S. Staples; 2, Harry McIntyre.

Two-year-old gelding or filly—1, Harry McIntyre; 2, J. Gordon Mann and Son.

One-year-old gelding or filly—1, Frank Walsh; 2, Joe and Fred Mann.

Foal of 1934—1, S. S. Staples; 2, J. Gordon Mann and Son; 3, Richard Moher.

Horses For Agricultural Purposes

Span horses in harness and wagon—1, Harry McIntyre; 2, R. L. Hope; 3, James Young.

Brood mare—1, Robert Leahy; 2, Ralph Beavis; 3, George E. Mullen and Sons.

Three-year-old gelding or filly—1, R. L. Hope; 2, Ed Maloney; 3, Ed Kennedy.

Two-year-old gelding or filly—1, Harry McIntyre; 2, Joe and Fred Mann; 3, James Delaney.

One-year-old gelding or filly—1, Ed Kennedy; 2, George E. Mullen and Sons; 3, Harry McIntyre.

Foal of 1934—1, Ed Kennedy; 2, Frank Walsh; 3, Robert Leahy.

Carriage Horses

Span horses in harness and carriage—1, Beatty and Nattrass; 2, Scott and Blewett; 3, Allan B. Mann.

Brood mare with fial by side—1 and 2, George C. Harrison.

Two-year-old gelding or filly—1, James Delaney; 2, Scott and Blewett.

One-year-old gelding or filly—1, Allan B. Mann.

Foal of 1934—1, Allan B. Mann.

Single horse in harness and buggy, 15½ hands and over—1, Beatty and Nattrass; 2, Scott and Blewett.

Single horse in harness and buggy, under 15½ hands—1, Beatty and Nattrass; 2, Allan B. Mann; 3, Scott and Blewett.

Road and Saddle Horses

Foal of 1934—1, George C. Harrison.

Three-year-old colt (road) in harness and buggy—1, Scott and Blewett; 2, Donald Tinney; 3, Allan B. Mann.

Single horse in harness and buggy, 15½ hands and over—1, Lloyd Kennedy; 2, Scott and Blewett.

Single horse in harness and buggy, under 15½ hands—1, Lloyd Kennedy; 2, Scott and Blewett; 3, Donald Tinney.

Span horses in harness and carriage—1, Lloyd Kennedy; 2, Scott and Blewett.

Trials of Speed

Best farmer's outfit, open only to farmers and farmers' sons of Peterborough County—1, Beatty and Nattrass; 2, Allan B. Mann; 3, Scott and Blewett. This class disputed because of Mr. Nattrass' residence.

Best road horse—1, Scott and Blewett; 2, Lloyd Kennedy; 3, Donald Tinney.

Best lady driver—1, Beatty and Nattrass; 2 and 3, Mrs. Allan B. Mann.

Best lady rider—1, Dorcas Lloyd; 2, J. Mann; 3, Shirley Lloyd.

Best saddle horse—1, Dr. J. A. Middleton; 2, Scott and Blewett; 3, Donald Tinney.

Ponny in buggy or cart—1, Dorcas Lloyd; 2, Shirley Lloyd.

Durham Cattle

Aged bull—1, W. H. Elmhirst.

One-year-old bull—1, H. C. Garbutt; 2, W. H. Elmhirst.

Bull calf—1, W. H. Elmhirst; 2, G. E. Fairbairn.

Milch cow—1, W. H. Elmhirst; 2, George Fairbairn; 3, Allan B. Mann.

Two-year-old heifer—1, Howard Bullock; 2, George Fairbairn.

One-year-old heifer—1, W. H. Elmhirst; 2, Clarke Garbutt; 3, Allan B. Mann.

Heifer calf—1, W. H. Elmhirst; 2, Clarke Garbutt; 3, George Fairbairn.

Ayrshire Cattle

Aged bull—1, J. Gordon Mann and Son.

One-year-old bull—1 and 2, J. Gordon Mann and Son.

Bull calf—1 and 2, J. Gordon Mann and Son.

Milch cow—1, 2 and 3—J. Gordon Mann.

One-year-old heifer—1, 2 and 3, J. Gordon Mann.

Heifer calf—1 and 2, J. Gordon Mann.

Jerseys

Aged bull—1, S. S. Staples.

Two-year-old bull—1, S. S. Staples.

One-year-old bull—1, S. S. Staples; 2, Allan B. Mann.

Bull calf—1, S. S. Staples; 2, F. Reynolds.

Milch cow—1, S. S. Staples; 2, F. Reynolds; 3, F. Reynolds.

Two-year-old heifer—1, S. S. Staples.

One-year-old heifer—1, F. Reynolds; 2, S. S. Staples; 3, Allan B. Mann.

Heifer calf—1, S. S. Staples; 2, F. Reynolds.

Holstein Cattle

One-year-old bull—1, Joe and Fred Mann; 2, Roland Darling.

Bull calf—1, Joe and Fred Mann

Milch cow—1 and 2, Joe and Fred Mann; 3, Roland Darling.

Two-year-old heifer—1 and 2, Joe and Fred Mann.

One-year-old heifer—1, Joe and Fred Mann.

Heifer calf—1, Joe and Fred Mann; 2, Joe and Fred Mann; 3, Roland Darling.

Grade Beef Cattle

Milch cow—1, Howard Bullock; 2, Lewis Fry; 3, Elwood Dunford.

Two-year-old heifer—1, H. C. Garbutt; 2, Elwood Dunford.

One-year-old heifer—1, Henry Coons; 2, Lewis Fry.

Heifer calf—1, H. C. Garbutt.

Fat cow, steer or heifer—1, W. H. Elmhirst; 2, Lewis Fry; 3, Allan B. Mann.

Steer calf—1, Howard Bullock; 2, H. C. Garbutt.

Grade Dairy Cattle

Milch cow—1, George Fairbairn.

Two-year-old heifer—1, George Fairbairn; 2, Henry Coons; 3, Clarence Coons.

One-year-old heifer—1, George Fairbairn; 2, Henry Coons.

Heifer calf—1, George Fairbairn; 2, George Fairbairn; 3, Clarence Coons.

Dairy Produce

Home made butter—1, Mrs. Gilbert Bullock; 2, Mrs. C. L. Harrison; 3, Mrs. George C. Harrison.

Whey butter—1, John J. Brethour.

Hen's eggs—1, A. Humphries; 2, Mrs. Joe Mann.

Shipping cheese—1, John J. Brethour; 2, Rex Wilson; 3, A. Wilson.

Grain

White winter wheat—1, A. Humphries; 2, George E. Mullen and Sons.

Bearded Spring wheat—1, A. Humphries.

Bald Spring wheat—1, A. Humphries; 2, Ed. Maloney.

Barley—1, W. J. Mann; 2, A. Humphries.

Large field peas, white—1, A. Humphries.

Large field peas—1, George E. Mullen and Sons.

Small field peas—1, A. Humphries.

White oats—1, A. Humphries; 2, W. J. Mann; 3, Max Humphries.

Bulk wheat—1, W. J. Mann; 2, George Fairbairn.

Clover seed—1, A. Humphries.

Timothy—1, A. Humphries; 2, G. E. Fairbairn.

Sheaf of oats—1, Mrs. W. J. Mann; 2, Mrs. Gilbert Bullock; 3, Eva Higgins.

Roots

One peck early potatoes, any variety—1, J. M. Lowes; 2, A. Humphries; 3, Mrs. C. L. Harrison.

One peck late potatoes—1, Mrs. Gilbert Bullock; 2, A. Humphries; 3, Ed. Maloney.

Collection of potatoes — 1, A. Humphries; 2, R. H. Alford; 3, J. M. Lowes.

Swede turnips—1, H. D. Coons; 2, A. Humphries; 3, J. M. Lowes.

Greystone turnips—1, H. D. Coons

Long red mangolds—1, A. Humphries; 2, H. D. Coons; 3, Elwood Dunford.

BEE HIVE
GOLDEN
CORN SYRUP
A GREAT ENERGY FOOD

Every 10c Packet of WILSON'S FLY PADS
WILL KILL MORE FLIES THAN SEVERAL DOLLARS WORTH OF ANY OTHER FLY KILLER

10c WHY PAY MORE

Best of all fly killers. Clean, quick, sure, cheap. Ask your Druggist, Grocer or General Store.

THE WILSON FLY PAD CO., HAMILTON, ONT.

Canada's best dressed men
WILL STEP OUT IN THESE STYLES THIS FALL

NOW, at 1,500 Tip Top stores and dealers across Canada, there is waiting for your inspection a value in fine clothes that no other tailors can equal, made possible only because we are the largest one-price tailors in the world.

● At one price . . . every approved style of the season . . . guaranteed British woollens in literally hundreds of patterns and shades, every yard inspected, tested and shrunk by our own experts . . . hand-cut and tailored to your personal measure in our own shops.

● No matter what you have been paying for your clothes, your satisfaction is assured at the Tip Top store by our quarter century of serving millions of Canadian men, and by our regular guarantee of *"Satisfaction or your money back."*

● It will pay you to make your selection early, while choice of fabrics and colors is most complete. Visit your nearest store or dealer this week.

PETERBOROUGH STORE 329 George St.

ONE PRICE $23.50 TAILORED TO MEASURE

TIP TOP TAILORS
The World's Largest One Price Tailors
Stores from Coast to Coast - Dealers Everywhere

NORWOOD PRESBYTERIAN W.M.S. OBSERVES 70TH ANNIVERSARY

Rev. Mr. Hill of Hastings is Guest Speaker at Large Gathering.

PLEASING PROGRAM

(Examiner Correspondence.)

NORWOOD, Sept. 14. — On Tuesday evening the members of the W.M.S., Y.W.A., and Mission Band, gathered in the Sunday School Room of St. Andrew's Presbyterian church, to celebrate the seventieth birthday of the W.M.S.

The school room was tastefully decorated with asters, dahlias and sweet peas.

Mrs. J. W. Rork, president, was in the chair, and in a few well chosen words, expressed her appreciation on the way the ladies had responded to the occasion. The meeting opened with a hymn after which Miss C. Clydesdale led in prayer, and Miss C. C. Calder read the Scripture lesson.

Misses Barbara Ball, Pauline Godin, Eileen Campbell, Lois Rogers and Mary Richmond, members of the Mission Band, recited a recitation entitled "The Other Side of the World." Rev. Mr. A. C. Reeves addressed the societies on the origin of the W.M.S., stressing the point that the work of every church must be evangelical.

Rev. Mr. Barker then led in prayer.

Five members of the Y.W.A. sang 'Forward, we shall Venture."

Rev. Mr. Hill of Hastings, the guest speaker, chose for his subject, "Looking Forward," choosing for his text part of the 53rd chapter of Isaiah, "Awake, awake, Oh, God, put on Thy strength, and awake, awake, Oh Zion, put on Thy beautiful garments." Mr. Hill said that we must confess today and to-morrow holds greater things, but poverty rules. He said that there is a scarcity of spiritual life, fervor and enthusiasm, as the world has become so engrossed in material things. The word 'scarcity' is not in the vocabulary of Jesus Christ, and if each one of us gave ourselves up to Christ the task would be complete. The speaker said that the church to-day is in the valley, and what the world needs to-day is increased faith, prayer and courage.

Mrs. Porter favored the societies with a solo, "He Lives, He Reigns." Miss J. Clysdale seconded by Mrs. Robert Tedford, moved a vote of thanks to Rev. Mr. Hill for the inspiring address he delivered, and all those who took part in the program.

After singing the Doxology, sandwiches and birthday cake were served. Mrs. Ackerman and Mrs. H. Beckett poured tea and Mrs. J. W. Rorke cut the cake.

HASTINGS BREAKS EVEN ON GREENS

Home Bowlers Capture First Two Games From Campbellford.

HASTINGS, Sept. 14.—(Examiner Correspondence.) — Hastings and Campbellford broke even in the four scheduled games in the Trent Valley Bowling League on the local greens on Tuesday night. All home games of the local club are being advanced so that work on the greens can get started in the next week.

In the first games Rivard defeated Sheppard 15 to 8. Rivard got the jump on the visitor in the third with a big five and and a three in the fourth. Greig looked to have his game in the bag in the seventh when he was leading 10 to 6. The Hastings quartette mixed matters with a four in the eighth and notched a single in each of the last two ends to win 12 to 10.

Campbellford	Hastings
C. Sheppard	L. Rivard
Skip 8	Skip 15
Rivard..	2053012020—15
Sheppard..	0400100102— 8
Campbellford	Hastings
E. G. Greig	L. T. Huycke
Skip 10	Skip 12
Huycke..	0020130411—12
Greig..	3004002000—10

Campbellford captured the last two games which were close throughout. For the first seven ends Rivard and Greig would only allow each other one to an end. The latter slipped up in the eighth for a three but Rivard came right back and tied the count going into the last end, when the Campbellford skip got a loner to win 7 to 6. Huycke and Sheppard were all square on the eighth, the latter getting a point in each of the last two ends to win 8 to 6.

Campbellford	Hastings
C. Sheppard	L. T. Huycke
Skip 8	Skip 6
Sheppard..	1030002011—8
Huycke	0101120100—6
Campbellford	Hastings
E. H. Greig	L. Rivard
Skip 7	Skip 6
Greig..	0011010301—7
Rivard..	1100101020—6

Total score—Hastings 39, Campbellford 33.

MILITARY SMOKER

(Examiner Correspondence.)

CAMPBELLFORD, September 14. —After twelve nights' training under the direction of Captain George H. Free, O. C., of C. Company, Northumberland Regiment, a smoker was held in the armouries, featured by an impromptu concert and a monthly get together of the company is contemplated during the winter months.

READ THE WANT ADS

Obituary

MRS. CHARLES MURPHY.

TWEED, Sept. 14 (Examiner Correspondence).—The death occurred in Vancouver, B.C., on Wednesday, September 12th, of Ida Murphy, wife of Charles Murphy, and daughter of the late Mr. and Mrs. James Finley of Lodgeroom. The late Mrs. Murphy had visited Tweed only a few weeks ago, and her death followed a motor trip to Eastern Canada.

She went to Winnipeg about twenty years ago, where her husband was general manager of the western lines of the Canadian Pacific Railways. On his retirement two years ago, the family took up residence in Vancouver.

The late Mrs. Murphy is survived by two daughters and one son. Mrs. J. C. Elliott of Tweed is a sister and Mr. Herbert Finley of Montreal, the only surviving brother.

The deceased was a member of the Anglican Church. The burial took place in Vancouver, B.C., today.

MRS. ALEXANDER SMITH.

HAVELOCK, Sept. 14.—(Examiner Correspondence.)—The death occurred on Tuesday at her late home on Ottawa street, Havelock of Susana Emily Burkitt, beloved wife of Alexander Smith in her seventy-first year. Mrs. Smith took sick on Saturday and her very sudden passing is deeply regretted by a large circle of friends in the district where she was well known and spent so many years of her long and useful life.

Mrs. Smith was born in Rawdon township in 1863, her parents were John Burkitt and Elizabeth Wellman, pioneers of that township. While still quite young the deceased moved to Lemrick with her parents. She married Alexander Smith fifty years ago and their golden wedding anniversary six years ago in March will still be recalled by a large gathering who attended.

Always a good-living, charitable Christian, the late Mrs. Smith was a great mission worker and played a prominent part in all the activities around the Havelock Gospel Mission of which she was a member. Besides her sorrowing husband she leaves to mourn the loss of a loving sister, brothers, Thomas Henry of Madoc, John Robert of Madoc, George Francis of Lemrick, David Adam of Stirling; sisters, Mrs. M. Maybee (Lucy) of Carrying Place, Mrs. S. Solmes and Mrs. Joe Douglas of Jerome street, Peterborough, and her daughter, whom Mr. and Mrs. Smith raised, Mrs. Smith was predeceased by her parents and a brother and sister, Christopher James and Mrs. L. Sargent (Grace).

Rev. P. M. Colquhoun will officiate at the service from the house to Maple Grove cemetery. The pallbearers will be Richard Sanderson, E. W. Seeney, John Kinnaird, of town, and R. J. G. Sutherland, J. Edwards and Wes. Armstrong, missionary, all from Peterborough.

$40.00 GRANT MADE TO NORWOOD BAND

Much Business is Done at Regular Meeting of Village Council.

(Examiner Correspondence.)

NORWOOD, September 14. — The Norwood council met on Monday evening, September 10, with all the members present.

Accounts presented were:

Richard Innis, gas for grader, $1.33; Samuel Wildman, work with truck, $85.75; Municipal World supplies, $5.89; M. Fitzpatrick, 46 yds. gravel at 15c, $6.90; John S. Kidd, 26 hours with grader, $9.10; Prov. Election Board, revision voters' lists, $41.95; Richard Baker, 127½ hours work, at 35c, $44.63; T. McGrath, 111 hours work, at 22½c, $24.98; D. Rogers, 112 hours work at 22½c, $25.21; R. A. Dean, on salary, $40; R. A. Dean, payment on relief account, $25; Isaac Puffer, salary $14.50; balance weed cutting $10; collection of dog tax, $2.50; total, $27; Roy Longhurst, firemen's pay voucher, $9.50.

On motion of Sedgwick and Thompson, the above accounts were ordered paid.

Messrs. Dewart McNeely and John Stewart were present and explained the circumstances and the difficulties under which the band was carrying on.

On motion of Rork and Brown, a grant of $40 was made to the band to cover the deficit on operating expenses for 1933.

Messrs. F. J. Stewart and Alex. Kempt, addressed the council re rink association.

On motion of Thompson and Rork the proposed fair night dance, after the concert be cancelled in favor of the Ring Association.

Moved by Sedgwick and Rork that the constable be authorized to enforce Section 8 of the Dog By-law.

Communication from F. W. Wilkins re stoppage of sewer in front of his home. The clerk was instructed to write the Highway Department re drainage at this point.

On motion of Thompson and Rork the hydro pole at the intersection of Ridge and Victoria streets be moved inside the sidewalk to a satisfactory distance, and that a bad curve sign be put up in a suitable place on Victoria street.

On motion of Rork and Sedgwick, a grant of $5 be made to Mrs. McCracken, re Foley estate.

OFFICERS ELECTED FOR ASSOCIATION

Hugh Morrison to Head Lakefield High School Athletic Body.

(Examiner Correspondence.)

LAKEFIELD, September 14.—At the meeting of the High School Athletic Association for re-organization purposes, Mr. H. P. Barrett presided, and the following officers were elected:

President: Hugh Morrison.
Vice-President: Jack Woodhouse.
Secretary - Treasurer: Walter Spence.

Representatives: Football, Robert Nicholls; Track and Field: Dominie White; Hockey: Harry Jewell; Baseball, Arthur Kingdon.

Form representatives: Form V: Charles Turner; Form IV: Harry Nicholls; Form III: Joe Blewett; Form II: Wilfrid Morin; Form I: Donald Smith.

Girls' Association

The first meeting of the Girls' Athletic Association, was held on Monday, September 10th, in Form II class room with Miss B. C. Dunn, presiding. The purpose of the meeting was to elect officers for the following year. The election resulted as follows:

President: Claire Connell.
Vice-President: Margaret Young.
Secretary-Treasurer: Kay Wannamaker.

Form representatives: Form V: Phyllis Charlton; Form IV: Loretto Young; Form III: Isabella Brown; Form II: Kay Lawless; Form I: Ruth Johnston.

Sports' representatives: Basketball: Assunta White; Track and Field: Jean Kingdon; Hockey: Phyllis Charlton; Baseball: Helen Patterson.

Weddings

BYRNES—FOLEY
DOYLE—KIDD

TWEED, Sept. 14. (Examiner Correspondence). — Two pretty weddings were solemnized by Rev. J. A. Powell, this week, at the Church of the Assumption, Erinsville.

One was that of Patrick Byrnes, son of the late Mr. and Mrs. Michael Byrnes and Miss Ella Foley, daughter of the late Daniel Foley and Mrs. Flanagan, both of Erinsville.

The second was that of Mr. John Doyle, son of Mr. and Mrs. Thomas Doyle, of Forest Mills, and Miss Agnes Kidd, daughter of Mr. and Mrs. John Kidd, of Erinsville.

A wedding reception was tendered to both wedding parties in the Parish Hall.

SHERRY—MACFARLANE

TWEED, Sept. 14. (Examiner Correspondence)—The home of Mr. and Mrs. J. F. MacFarlane, of Shannonville, was the scene of a pretty wedding on Wednesday afternoon, when their daughter, Susan Helen, became the bride of Mr. John Wilbur Sherry, son of Mrs. Mary A. Foster and the late Mr. James Sherry.

Rev. A. E. Cameron performed the ceremony. The bride, given in marriage by her father, wore a smart frock of mink brownbark crepe and silk net. She carried a bouquet of Talisman roses.

Miss Annie Brown of Belleville was bridesmaid, while Mr. Rolph Allison attended the groom.

Following the ceremony a reception and buffet luncheon was held. Later in the evening they left on their honeymoon to Gaspe Peninsula. On their return they will reside in Belleville.

REID—CARSWELL

TWEED, Sept. 14. (Examiner Correspondence).—A wedding was solemnized at the home of Mr. and Mrs. William C. Carswell, on Wednesday, when their daughter, Marguerite Evelyn, was married to Mr. George Russell Reid, son of Mr. and Mrs. John Reid of Palmerston.

The ceremony, conducted by Rev. J. Macbeth Miller, took place beneath a large white bell arranged with yellow and white streamers, before an altar of yellow and bronze autumn flowers and green foliage. The bride, given in marriage by her father, wore a gown of glory blue triple sheer crepe and transparent velvet, and carried a bouquet of yellow and gold roses. The bridesmaid, Miss Beatrice Fawcett, wore navy blue flat crepe with white accessories and carried a bouquet of Autumn flowers. The groom was attended by Mr. Clarence Carswell, brother of the bride.

Following a buffet luncheon the couple left on a motor trip. For travelling the bride wore a black and white tweed suit and matching hat.

HAGON—CAPSTICK.

JANETVILLE, Sept. 14 (Examiner Correspondence).—A very pretty autumn wedding took place on Wednesday afternoon in Janetville Presbyterian Church, when Eva, eldest daughter of Mr. and Mrs. Joseph Capstick, Janetville, became the bride of Mr. Lloyd Hagon of Sault Ste. Marie.

The church was artistically decorated for the occasion by the Ladies' Aid of the church with a profusion of seasonable flowers, which made a gay setting for the happy event. Rev. V. Walker, pastor of the church, with which the bride has been closely associated, performed the ceremony in the presence of a large number of interested friends and relatives.

The bride, who entered the church on the arm of her father, looked charming in an exquisite wedding gown of pink and white and carried a beautiful bouquet of matching roses. The bridesmaids were Miss Elva Capstick, sister of the bride, and Miss Lottie Hagon, sister of the groom. The groom was supported by Mr. Eric Capstick. During the signing of the register, Omar and Bruce Capstick, twin brothers of the bride, sang in pleasing voices, "I Love You Truly." Mrs. David Wilson of Yelverton played appropriate wedding music.

Following the ceremony the immediate relatives of the contracting parties repaired to the home of the bride, where about twenty-five sat down to a sumptuous wedding supper.

The young couple left by motor for a honeymoon trip in Northern Ontario, after which they will take up residence in Toronto.

On Monday evening previous a large number of friends and neighbors, including members of the Janetville Women's Institute, gathered at the home of the bride and presented her with a miscellaneous shower of useful gifts and enjoyed a happy social time.

MONAGHAN ASKS LOWER INTEREST

Resolution by Council Applies To Mortgage Charges.

ACCOUNTS PASSED

The North Monaghan Council held their regular monthly meeting at the Court House, Peterborough on September 10th, James Milby presiding.

A resolution was passed that the Little Lake Cemetery Company be paid $10.00 for opening of graves.

The following relief accounts were presented for payment: H. Davidson, provisions, $18.30; W. N. Lunn, $3.14; A. E. Saunders, $19.60; J. O. Pugh, $12; T. J. Hunter & Son, $5.90; Mrs. E. Cockman, $12; E. G. Johnson, $4.40; Carmen Deck, $1.55; Dr. J. A. Morgan, $14.59; McDermid & Jury, 99c.

The following road accounts were passed for payment: Kingan Hardware, $30.60; Ev White, tile cartage, 75c; Sawyer Massey Co., $3.18; J. Howard Hall, $11.66; W. R. Turner, $9.12; D. Stewart, $4.

A resolution was passed that the road superintendent put in a box trap at the corner of Grandview avenue and Sherbrooke street to carry away the water.

A resolution was passed that the sanitary inspector make inspection of the grounds and premises of New Chamberlain street, and that the Township Clerk send letters notifying persons having buildings on the lane on the south side of New Chamberlain street to have the said buildings removed within thirty days.

A by-law was passed whereby the old twenty-year contract for the Hydro-Electric Commission of Ontario is now reduced to five years. This only become effective when all the municipalities in the Peterborough Rural Power district have passed similar by-laws.

The following accounts were passed for payment James and Easa Conners, $25; Herman Killingbeck, $18.

A resolution was passed that the clerk write to Premier Hepburn to say that the council of the Township of North Monaghan asks the Government to try to make some move to lower interest rate on farm mortgages.

The meeting then adjourned. A special meeting to be held at the call of the Reeve. The next regular monthly meeting to be held at the Court House, Peterborough, on Monday, October 8th, at 2 o'clock in the afternoon.

WOMAN REVEALS BIGAMY, FACING MOTHER'S VISIT

Desertion by Husband and Second Marriage Was Kept Secret.

WAS ON THE SPOT

Decided to Tell Police Before Her Mother Arrived.

DETROIT, Sept. 14. — (AP) — Twenty-year-old Virginia Savage, of Niagara Falls, Ont., who said she was living with the wrong husband and didn't know what else to do when her mother wrote her that she was coming for a visit, asked the police to arrest her yesterday, for bigamy.

The husband whom she said she married bigamously, Markus Grenville, 19, was with her. They said they were married by a Detroit minister May 26, after the bride had left her first husband.

"I married Lawrence Savage in Port Dalhousie, Ont., Dec. 3 last year," Mrs. Savage confided to a policewoman after her surrender. "We came to Detroit and Lawrence started to neglect me and go around with other women. He got worse and worse. Some times he'd come home and beat me up.

"I met Mark just when things were getting so terrible I couldn't stand it any longer.

"We fell in love and I decided to leave Lawrence. I was all alone in the big city and it made me afraid. So when Mark asked me to marry him, I said yes."

"We were going to get a divorce and no one would be the wiser. Then last week my mother wrote that she was coming to Detroit to visit me. She knew I was married to Lawrence. I was in an awful mess. I had to do something, so Mark and I decided the best thing would be to go to the police and get it all cleared up once and for all." Then she said she and Mark intend to get legally married as soon as we can."

The police turned the case over to the prosecutor's office.

KITTEN SAVES BABY

POTTSVILLE, Pa., Sept. 4 (CP) —A five-months-old kitten is the hero of the Portland family.

The screams of Dolores Marie, four, brought her mother, Mrs. Harry Portland to the back yard. She found the kitten struggling with a large copperhead snake, only a few feet from Dolores.

The kitten killed the reptile.

Yesterday's Deaths

(By The Canadian Press)

Chicago.—Dr. Berthold Laufer, 60, internationally known scientist and curator of the anthropological section of the Field Museum of Natural History.

Chicago.—William Lorimer, 73, former United States senator, once recognized as the "blond boss" of Illinois Republicans.

Atlanta, Ga.—Henry Harrison Cabaniss, 86, a pioneer in southern journalism, one-time president of the Nelson branch of the Canadian Legion.

Warsaw.—Dr. Schneur Zalman Bychovsky, 69, famous Polish Jewish neurologist and veteran of the Zionist movement in Poland and Russia.

MACKENZIE KING

(Continued from Page 1)

land and say, we want preference for prefrence—and he got what he asked for," the Minister declared.

The government, he added, had cleaned up "the mess" in the Canadian National Railways left by the former Liberal government and the road was now in condition to take advantage of improved business conditions.

Liberal campaign tactics were attacked by Wilfrid Heighington, K. C., Ontario Legislature Conservative for Toronto St. David's in a Toronto by-election address. He described these tactics as similar to the "ravings of Senator Huey Long and his comic, yet potentially tragic opera, in Louisiana." He declared the Liberals had blamed Prime Minister Bennett for everything except the Nazi killings and the Morro Castle disaster.

T. L. Church, K.C., Toronto East Conservative candidate, declared he would introduce a housing program to eradicate slum areas if he obtained the election Sept. 24. He said his plan would be similar to the one implemented in England.

Conservatism must be taken back to the masses, Mr. Church said. "As Conservatives we must live in the present and not in the past," he said. "The British North America Act must be brought up to date."

Trent River Society Holds Quilting Bee

TRENT RIVER, Sept. 14.—(Examiner Correspondence).—A quilting bee and hot dinner brought a large number of members of the Ladies' Aid out Tuesday morning at the dining hall of the United Church. The ladies arrived at 11 a.m. A number of the members prepared the quilt for the frame while the others prepared dinner. Each member brought supplies for the table, which was set in the kitchenette, and a variety of all things good to eat tempted the appetites of all who sat down to the mid-day meal. The menu consisted of meat pies, salads of many varieties, mustard pickles, celery hearts, sliced tomatoes, deviled eggs, cinnamon rolls, tea biscuits, pumpkin pie, chocolate pie, maple syrup, chocolate cake, butterscotch tarts, sandwiches and tea. Seventeen were seated at the table.

In the afternoon everybody was busy at the bedspread, the pattern of which was artistically put together of various colored patches to represent a wedding ring. The spread has a fluted border which will be bound with a bright green tapeing, and when completed will present a lovely piece of work. Four more members arrived in the afternoon.

BRIGHTEN UP THE HOME

for the long Fall and Winter Months

USE

SHERWIN-WILLIAMS PAINTS & VARNISHES

COVERS BETTER WEARS LONGER

Enameloid

Is a perfect finish for all interior work. It is the ideal Enamel for woodwork and furniture. Dries hard in four hours. Beautiful shades. Easy to apply.

Semi-Lustre

A satin finish for interior use. It is our most serviceable wall finish, and every year sees SEMI-LUSTRE winning more friends as a lower priced satin finish enamel for woodwork and furniture.

Walls, woodwork and furniture take on new life when finished with SEMI-LUSTRE ENAMEL.

We invite you to come in and let us show you these two SHERWIN-WILLIAMS Products

PRATTEN HARDWARE

396 GEORGE STREET PHONE 2710

Odette Issues Rules To Hotels With Beer

TORONTO, Sept. 14 (C.P.) — Pillows on beds in hotels that sell beer and wine in Ontario must be at least 18 by 28 inches in size and must weigh not less than 4½ pounds. Sheets on double beds must be at least 90 inches long by 72 wide.

This and other information is contained in the handbook of regulations having beer and wine authorities, issued yesterday by the Ontario Liquor Control Board. To keep guests warm, woollen blankets must be at least 84 by 64 inches in dimensions.

The new booklet, compiled under direction of Liquor Commissioner E. G. Odette, says every tablecloth soiled during a meal must be removed before the next meal is served. Sticky flypaper may be used in dining rooms between meals only, and poisonous flypads may not be used at any time.

"The bathtub shall be cleaned each time it has been used," one rule says. Hot and cold water and soap must be provided by the hotel.

HOUSE AT HAVLOCK DESTROYED BY FIRE

Tenants Absent on Visit to Daughter Last Night.

HAVELOCK, Sept. 14 (Examiner Correspondence). — A fire which broke out shortly after midnight destroyed the two-storey frame dwelling on Concession street, owned by Mrs. Fontaine of Peterborough, and occupied by Mr. Thomas Forsythe, carpenter and market gardener.

The fire was first noticed by George Kennedy and Jack Davidson about 12.20 a.m., as they were returning home from the annual meeting of the Albion Club at the Orange Hall. They turned in an alarm and the apparatus was soon on the scene. The fire gained such headway, however, that nothing could be done except safeguard the nearby dwellings.

Mr. and Mrs. Forsythe were absent visiting at the home of their daughter, Mrs. William Ketchen, of Belmont. Loss estimated at $3,000, is partly covered by insurance.

Argentina's mills are producing 1,474,000 tons of flour annually.

Fresh PORK TENDERLOIN 28c

BUEHLER BROS. LIMITED

Pickled PORK HOCKS 7c

50c MEAT ORDER DELIVERED FREE

387 GEORGE PHONE 3680

SELECT ANY CUT YOU WISH FROM OUR WINDOW

FRESH Creamery BUTTER 2 Lbs. 39c With Meat Order

ROUND STEAK or ROAST 16c lb

WING STEAK or ROAST 19c lb

Sirloin STEAK or ROAST 18c lb

Fresh SPARE RIBS 10c lb

Eat Lamb Now! Lowest Price of the Season!

LAMB LEGS - LOINS or Rib CHOPS 18c

FRESH LAMB FRONTS	ROLLED LAMB ROAST	FRESH LAMB STEW	SHOULDER LAMB CHOPS	CHOICE LAMB RACK
10c	15c	8c	15c	12c

CHUCK ROAST OR ROUND BONE ROAST 9c

BLADE ROAST BLADE BONE OUT CHOICE CUTS 10c

SHORT RIB - - YOUR CHOICE OF ANY CUT 12c

Minced Beef or Cuttings 3 lbs. 25c

BUEHLER BROS. LIMITED

Boneless Shin Beef 12½c

Mealed COTTAGE ROLLS 20c lb

CHOICE ROLLED VEAL	15c
VEAL SHANKS OR SEW	8c
SHOULDER VEAL CHOPS	12½c
VEAL LEGS	13c
VEAL CUTLETS	23c
LOIN VEAL CHOPS	17c
VEAL RUMP	15c
NEW CHEESE	16c
SLICED BOLOGNA	14c

BB ORANGE PEKOE TEA 47c lb

FIRST MISSION MEETING HELD

St. Andrew's Women at Millbrook Plan Various Projects.

FORTY MEMBERS PRESENT

MILLBROOK, Sept. 14.—(Examiner Correspondence).—The opening meeting of the Women's Missionary Auxiliary of St. Andrew's Church, following the holiday season, was held on Wednesday at 3 p.m., at the home of Mrs. (Dr.) E. L. Burnham, Main street, with appreximately forty in attendance and the newly-elected president, Mrs. (Rev.) A. L. Sisco, in the chair.

The opening worship period included the "Praise" call to worship, the devotional leaflet read by Mrs. J. McKnight and a hymn sung as a prayer. The business included calling in the coppers which each member had been asked to save during August; those who have not miteboxes to continue this practice until the year's end. The appointment of the secretary, Mrs. J. H. George, and Mrs. I. Hatherly as delegates to the Peterborough Presbyterial rally to be held at Springville on Tuesday, September 18, at 2.30 p.m. A number of car-loads will likely go to this important gathering, at which Miss Mitchell, travelling secretary of the Dominion board, will be the chief speaker. The report of the Whitby School for Missions will be given by Mrs. Barnes, of Peterborough.

Clothing, shoes, etc., that can be used for the annual bale will be asked for from the pulpit on Sunday, same to be left at the church not later than Thursday, September 20, as the bale must be packed Friday and sent on its way to the Presbyterial supply secretary, Mrs. Waite, of Colborne. The president emphasized the need of personal prayer on the part of the members that the auxiliary might prosper and reach its allocation, this year $350: "An auxiliary on its knees is a necessity; do not think more of the harness than the horse—that is, do not put activity ahead of waiting upon God as of first importance."

Mrs. J. A. Brown took the chair for the program, which this month was a study of the W.M.S. "Blue Book," the ninth issued since Union. Mrs. H. Lang read the "Workers' Prayer," and taking part in the study were Mrs. John Hatherly, who gave the supply work; Mrs. Weston Fallis, who read a most interesting letter from Miss Marian Coon, of Peterborough, whose field is the "big, busy, wealthy, commercial city of Chungking, West China; and Miss Burnham, who gave a message from the Mission School at New Liskeard, Ontario.

A pleasant social hour was enjoyed at the close with the service of home-made candy by the group in charge.

Omemee

Mrs. Arlington of Toronto is visiting with her sister, Mrs. W. Mitchell.

Mr. H. D. Rea left for a visit to Toronto, on Wednesday.

The Mission Band met on Monday afternoon, September 10, with an attendance of 26, and the vice-president, harles Shaw, in the chair. Several stars were put on the birthday calendar, two of the officers having resigned. The following officers were voted in to take their place until the end of the year: President, Doreen Morcombe; Recording Secretary, Mertina McConnell. After the worship period, the Chinese story was told by Miss Doris Vaughan, and was appreciated by the members. After the memory work was heard, the "World Friends" were distributed, and the meeting closed.

RAIN DAMPENS LINDSAY FAIR

Thursday's Races Cancelled Because of Heavy Track.

CONKLIN'S MIDWAY

LINDSAY, Sept. 14.—(Examiner Correspondence).—The weatherman was most unkind to the directorate of the Lindsay Central Fair Thursday. Jupiter Pluvius uncorked the flood gates at an early hour in the morning, and the downpour was a copious one, lasting several hours. The fair grounds was a regular quagmire, and this condition told against the attendance. The program of special attractions in front of the grandstand was carried out, but the bill of races was cancelled as the track was in an impassible condition. Conklin's Shows arrived in town at an early hour in the morning and unloaded during the heavy downpour of rain. The directorate moved the fair dates one week ahead this year in order to escape the rain season. They hope for more favorable weather conditions on the two last days of the Fair.

The death is announced at Glenarm, Fenelon Township, of a well-known resident of that district in the person of John Hewie, aged seventy-six years. His death was tragically sudden and came as a shock to his family. He is survived by two daughters, four brothers and three sisters.

WARKWORTH

Mr. and Mrs. H. A. Russell of Toronto, are visiting Mr. and Mrs. James H. Gooderich.

Miss Jean Diamond of Wellsville, N. Y., is visiting her parents, Mr. and Mrs. John Diamond, Norham.

Mrs. J. E. Thompson returned on Tuesday after visiting her sisters, Mrs. Jean Mattries and Miss Edith Angus, also other relatives in Rochester, N.Y.

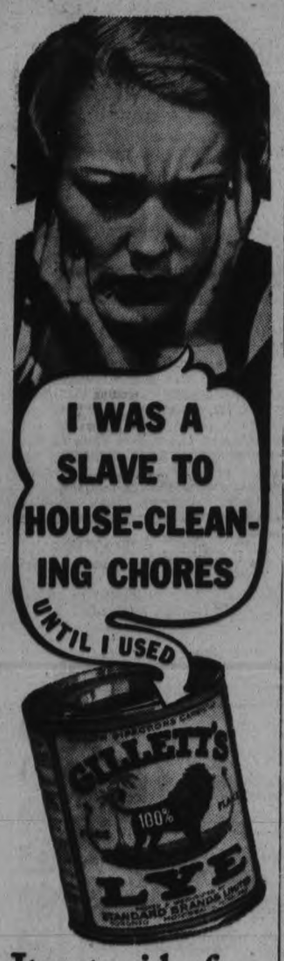

It gets rid of dirt easily and quickly, no hard rubbing and scrubbing . . .

UNPLEASANT cleaning jobs are easy when you use Gillett's Pure Flake Lye. It actually *washes* the dirt away. Gets right down to ground-in grime! Use a solution of 1 teaspoonful dissolved in a quart of cold* water. Off comes the dirt! And you do no hard rubbing!

Keep Gillett's Lye on hand for all your cleaning. Use it for toilet bowls. To clear stopped-up drains. It kills germs, destroys odors—and never harms enamel or plumbing. Your grocer sells Gillett's Lye. Ask him for a tin—today.

*Never dissolve lye in hot water. The action of the lye itself heats the water.

FREE BOOKLET—Get your copy of the new edition of the Gillett's Lye Booklet—it tells you dozens of ways to make house cleaning easier by using this powerful cleanser and disinfectant. Also contains full information for soap making, thorough cleansing and other uses on the farm. Address Standard Brands Limited, Fraser Avenue & Liberty Street, Toronto, Ontario.

GILLETT'S LYE EATS DIRT

FRIDAY'S RADIO PROGRAMS

KEY TO CLASSIFICATION:

1—Dance, 2—Concert, 3—News, 4—Vocal, 5—Sport, 6—Comedy, 7—Drama, 8—Band, 9—Symhhony, 10—Variety, 11—Instru. Trio, 12—Speaker, 13—Organ, 14—Children, 15—Miscellan.

(DAYLIGHT SAVING TIME)

6.00 P.M.
3—CFRB—H. V. Kalterborne.
9—CRCT—Al Pearse and Gang.
1—WJZ—Jack Berger's Orch.

6.15 P.M.
6—WABC—Bobby Benson and Sunny Jim.

6.30 P.M.
5—WABC—Eddie Donley, football.
2—CRCT—J. Collingwood Reade.
4—WEAF—Marion McAfee, contralto.

6.45 P.M.
11—WABC—Esther Vilas' Ensemble.
3—CRCT—Lowell Thomas.
4—CFRB—Crazy Water Crystals.

7.00 P.M.
5—WEAF—Baseball Resume.
15—CRCT—Investors' Bulletin.
1—CFRB—Round Towners.

7.15 P.M.
6—WEAF—Gene and Glenn.
4—WABC—Trio Guitar.

7.30 P.M.
4—WJZ—Grace Hayes
11—WEAF—Pickens Sisters.
12—CFRB—Mining Broadcaster.
3-11-CRCT—News and Out of the Dusk.
4—WABC—Paul Keast

7.45 P.M.
14—WJZ—Frank Buck
7—WEAF—Sisters of Skillet.
1—CFRB—Luigi Romanelli's Orch.
4—WABC—Boake Carter.

8.00 P.M.
2—CFRB—Pray and Bragglotte.
10—WJZ—Musical Keys.
10—CRCT—Jessica Dragonette

8.15 P.M.
3—CFRB—Edwin C. Hill, news.
5—CRCM—Rugby Interview.

8.30 P.M.
10—CFRB—The Black Horse Tavern.
11—CRCM—The Triads
12—WABC—Court of Human Relations

8.45 P.M.
12—WJZ—Jack and Loretto Clemens.

9.00 P.M.
4—CRCT—Trio Piandos.
12—CFRB—The Columbians.
1-4-WEAF—Waltz Time.
1—WJZ—Phil Harris' Orch.

9.30 P.M.
6—WEAF—Pic and Pat.
10—CRCT—Summer Serenade.
3—WJZ—Floyd Gibbons, news.
1—WABC—California Melodies.

10.00 P.M.
2—CFRB—Opera and Operetta.
7—WEAF—First Nighter.
10—WABC—Johnny Greene.
10—CRCT—In the Shadows.
7—WJZ—Star Spangled Banner.

10.15 P.M.
10—CRCT—A String Quartette.

10.30 P.M.
1—WEAF—Jack Benny and Don Bestor's Orch.
15—CRCT—Isidor Philipp.
4—CFRB—Luigi Romanelli's Orch.

11.00 P.M.
15—WABC—Cliff Edwards.
15—CRCM—Program of Nations.
1—WJZ—D'Orsey Bros. Orch.
12—WEAF—George S. Holmes.

11.15 P.M.
1—CRCT—Charlie Davis and Orch.
1—CRFB—Red Nichols' Orch.
1—WEAF—Orlando's Orchestra.

11.30 P.M.
3-1-CRCT—News and Bissett's Orch
8—WJZ—Freddie Berren's Orch.

12.00 MIDNIGHT
4-1-WEAF—Ralph Kirbery and Stern's Orch
1—WABC—Leon Belasco's Orch.
1—WJZ—Eddy Duchin's Orch

12.30 A.M.
1—WABC—Sam Robbins' Orch.
1—WJZ—Anson Week's Orch.
1—WEAF—Gray Gordon's Orch

SATURDAY'S RADIO PROGRAMS

12.00 NOON.
4—CRCT—The Armchair Quartette.
4—WJZ—Fields and Hall.

12.30 P.M.
10—CRCT—Vic and Sade.
1—WEAF—Merry Madcaps.

1.30 P.M.
8—CRCT—America's Cup Yacht Race.
10—CFRB—Esther Velas Ensemble.

2.30 P.M.
4—CFRB—Round Towners Quartette
7—WEAF—Radio Playbills.

3.30 P.M.
10—CRCT—Week-end Revue.
2—CFRB—Among Our Souvenirs.

3.45 P.M.
4—WJZ—Saturday Songsters.

4.30 P.M.
15—CRCCT—Finish of America's Cup Yacht Race.
1—CFRB—Fisher's Orch.

5.00 P.M.
1—CRCT—Orlando's Cosmopolitans
1—CFRB—Enoch Lights Orch.

5.30 P.M.
1—CRCT—Chick Webb's Orch.
4—WJZ—Jackie Heller.

6.00 P.M.
1—WJZ—Johnston's Orch
2—CRCT—Evening Tunes.
10—WEAF—One Man's Family.
1—CFRB—Luigi Romanelli's Orch.
4—WABC—Boake Carter.

6.30 P.M.
1-3-WABC—Press Sam Robins' Orch.
1—WEAF—Tom Coakley's Orch.
3—CFRB—Jim Hunter.

6.45 P.M.
1—WABC—Sam Robbins' Orch.

7.00 P.M.
4—CFRB—Charles Carlisle, tenor.
6—WEAF—Baseball Resume.
12—CRCT—Community Welfare Talk
12—WJZ—Ivory Stamp Club.
11—WBEN—Three Scamps.

7.15 P.M.
1—CFRB—Jan Sabbett's Orch.
12—WEAF—Dr. William Foulkes
15—WLW—Ward and Muzzy.
12—WJZ—Flying With Al Williams

7.30 P.M.
12—CFRB—Mining Broadcaster
8-11-CRCT—News and Bright and Breezy
1—WJZ—Henry King's Orch.
4—WBEN—Martha Meers.

7.45 P.M.
15—WEAF—Sisters of Skillet.
1-4-CFRB—Rhoda Arnold and Orch.

8.00 P.M.
10—CRCT—Musicale Sketch.
1—WJZ—Rochester Civic Orchestra.
10—CFRB—Roxy Revue.
1—WEAF—Don Bestor's Orch.

8.30 P.M.
15—WJZ—Northern Lights.
10—WEAF—Hands Across the Border.

9.00 P.M.
8—CRCT—Events of the Week
15—WJZ—Radiation.
9—WEAF—Chicago Symphony Orch.

9.15 P.M.
11—CRCT—Waikiki Serenaders

9.30 P.M.
2—CRCT—The Cotter's Saturday Night.

10.00 P.M.
2—CKNC—Lunenberg Festival.

10.30 P.M.
1—WJZ—Barn Dance

10.45
4—WEAF—Siberian Singers.

11.00 P.M.
1—CFRB—Sylvia Froos.
1—CKNC—Duart MacLean's Orch.
1—WEAF—Guy Lombardo's Orch

11.30 P.M.
1—WJZ—Freddie Martin's Orch
1—CFRB—Glen Gray's Orch.
8-1—CRCT—Paul Whiteman's Party

12.00 MIDNIGHT
1—WJZ—Charlie Davis' Orch.
1—WABC—Rube Wolfe's Orch.

12.30 A.M.
1—WJZ—Al Kavelry's Orch.
1—WABC—Hal Grayson's Orch.

New! Fall Apparel!

Opportune Savings on FUR TRIM COATS

IN A FEATURE GROUP—PRICED AT **25.00**

Beautifully tailored garments of fine quality woollen materials in new, fashionable weaves. Well lined for added warmth and comfort. Trim fitted lines so smart for this season and trimmed in the most approved manner with quality furs, such as De Luxe, Platinum Wolf, Opossum and Seal (domestic). Women's and misses' sizes, 14 to 44. Feature price .....

Boys' 2-Piece Jersey Suits **1.98**
BUTTON-ON STYLE
Fine quality wool jersey in two-color combinations with button trim. Sizes 2 to 6 years. Choice of green, blue, sand, brown, etc.

School Girls' Tweed Dresses **1.98**
Smart tailored Frocks for school girls 6 to 14 years. Various styles, effectively trimmed with pique collar, buttons, contrasting material. Good shades.

Wool Knitted Suits **10.95**
FOR COOLER DAYS
And these are exceptional at this price. Two and three-piece styles, nattily tailored and finished. Fall shades include black, wine, green, etc. Sizes 34 to 40. Splendid value at .....

FALL DRESSES **2.98**
HIGH STYLE . . . LOW PRICE
Special purchase of plain crepes and satin stripe crepes. A variety of novel trims and style details makes this an unusual group at the price. Fall colorings. Sizes 14 to 46. Special .....

Girls' Middies — SIZES 14 TO 18
Your choice of white with Copen, or red collar; white with detachable navy flannel collar and cuffs; red or Copen with white braid trim. Each 1.98

Flannelette Gowns — WARM AND COSY
Choice of long sleeve style with dainty tucking on front, or a short sleeve style with hemstitch and colored trim. Small, medium and large sizes.. 1.00

Silk Crepe Slips — ADJUSTABLE STRAPS
Real value in a bias cut, lace trimmed Slip of fine white or pink silk crepe. Neat fitting, well made. Small, medium and large sizes. Special value 1.69

Women's Undies — FALL WEIGHT COTTON
Wide or built-up shoulder style Vests and Knickers with cuff or elastic knee. Finely ribbed cotton in correct weight for Fall. All sizes. Each garment 49c

You'll Find the Smartest Hats at Hall's

at Interestingly Low Prices

3.95 - 4.95

Felts . . Velvets . . Fabrics

Looking for a becoming Fall Hat? Here they are in the smartest collection you've seen. You'll find all that's smart and new in berets . . . tricornes . . . unusual brims and pert sailor effects. Black, of course, and other leading Fall shades in a wide range of head sizes. Shop at HALL'S FOR YOUR NEW HAT.

Linen Sale
Repeat Specials

MADEIRA CLOTHS—36-inch size, scalloped finish. Choice of patterns. Special 1.98

PILLOW CASES—Handsomely embroidered in white or colors. Standard sizes. Pair 1.49

TOWELLING—16-inch natural or white linen with colored stripe border. Yard 14c

CHECK TOWELLING—White with blue or red check. All-linen, 18 inches wide. Yard 25c

TABLE DAMASK—White or unbleached, 56 inches wide. Various patterns. Yard 90c

LUNCHEON CLOTHS — 54 x 54-inch size. Quality linen with rainbow stripe border 1.25

HALL'S CHRISTMAS Blanket Club
Offers a convenient, thrifty way to buy All-Wool Blankets. Payments as small as 25c holds your choice till the Blanket is paid for.

IRISH LINEN CLOTHS AND SETS Discounted 25%
A special value-giving demonstration offering of several lines reduced for quick clearance. See these Saturday.

New Fall Gloves of Fine Imported Kid

Gloves that go hand in hand with the smartest Fall outfits. Various styles, tailored or trimmed. Navy, grey, black, brown, taupe. Sizes 6 to 8. A wonderful value, pair 1.98

Fabric Gloves — NEAT STYLES
The type of Glove that comes in for a lot of practical wear. Plain tailored with outside stitching or with contrasting trim. Fall shades. Sizes 6 to 8. Pair 98c

Golf Socks
Remarkable value in heavy ribbed All-Wool Socks. Long length with fancy turned-down cuff. Various heather mixtures. Sizes 7 to 10½. Pair 39c

Navy Bloomers
Ideal Cotton Bloomers for school wear. Well made with elastic at waist and knees. Sizes 6 to 14 years. Special value, pair 39c

Kiddies' Sleepers
Fleece lined, drop seat, feet style. Choice of pink or blue, in sizes 1 to 6 years. A special feature at 79c

School Hose
One-one ribbed Cotton Hose. Sturdy wool and cotton mixture that wears well. Sand and fawn shades. Sizes 5½ to 9. Special value, pair 27c

Clever New Leather Purses 1.98
A really outstanding group of perfectly finished Handbags. Made of quality leathers in the newest top handle, envelope and novelty fastening styles. Fully lined and fitted. Black or brown. Make your choice from our splendid selection.

The Correct Hose for Every Outfit

"LUCKY SEVENS" 89c

Whether for business, dress, street or formal occasions, "Lucky Sevens" answer your hosiery question. Choice of practical, evenly woven service weight silk, or sheer, durable silk-to-the-top chiffons. Every pair first quality . . . full fashioned . . . featuring slender heels and cradle soles . . . in fact, everything to make them exceptional at the price.

Lisle Hose
A popular line with the housewife. Neat fitting, fine, even lisle in a good selection of light and dark shades. Sizes 8½ to 10½. Pair 29c

Linen 'Kerchiefs
Women's Fine White Linen Hankies with narrow hemstitched hem. Stock up on these quality 'Kerchiefs at this low price, each, only 5c

RICHARD HALL LIMITED

Wave Lengths

Station	Metres	Kilocycles
CRCT Toronto	312	960
CKCL Toronto	517	580
CKNC Toronto	291	1030
CKLW Windsor	555.6	540
CFCF Montreal	291	600
CROC Ottawa	...	880
CFRB Toronto	434	690
CKAC Montreal	411	730
CHNC Toronto	357	840
CKOC Ottawa	...	1010
KDKA Pittsburg	306	980
KMOX St Louis	275	1090
WABC New York	349	860
WTIC Hartford	282.5	1060
WGR Buffalo	545	550
WBBM Chicago	389	770
WBEN Buffalo	333	900
WEAF New York	454	660
WGY Schenectady	379	790
WKBW Buffalo	202	1480
WJZ New York	394	760
WJR Detroit	400	750
WMAQ Chicago	447	670
WLW Cincinnati	428	700
WTAM Cleveland	280	1070

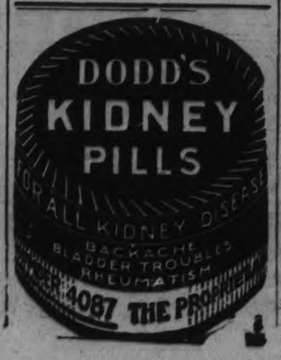

DOURO SOCIAL PRIZE WINNERS

Drawing Conducted by P. C. Towns—Committee Extends Thanks.

The drawing of prizes in connection with the annual social, Labor Day, in St. Joseph's Parish, Douro, was held on the church grounds on Monday evening at 8 o'clock. Mr. P. G. Towns, chairman of the social committee, turned the churn from which Harold Ayotte drew the lucky tickets. The drawing was as follows:

Marguerite Cranley, Douro, R.R. No. 1—$10.

Bart Moher, Douro, R.R. No. 1—$10.

Rose Marie Maloney, Peterborough, R.R. No. 9—$10.

Wilfred Kennedy, Peterborough, R.R. No. 10—$10.

B. V. Moore, 437 George street, Peterborough—$10.

Richard Richards, Indian River—$5.

Raymond Ryan, Indian River, R.R. No. 1—$5.

Patrick M. Condon, Peterborough, R.R. No 10—$5.

Mrs. B. Duffus, Peterborough—$5.

George Whibbs, Douro—$5.

Michael Cleary, Douro, R.R. No. 1—$5.

Mrs. P. G. Towns, Douro—$5.

Miss Mary O'Keefe, Peterborough, R.R. No. 10—100 pounds of flour.

James Corkery, House of Providence, Peterborough—a clock.

Jean Allen won the doll on which chances were sold in connection with the home made candy booth.

The committee wishes to take this opportunity to thank the clergy from the surrounding parishes and the people from the city and county who came and helped to make the social a success.

It cost nearly $120,000 to maintain the Tower of London last year, while the return from admittance fees and sales of guide-books was $95,000.

BONARLAW.

Mr. and Mrs. Elmer Cotton and son, Douglas, spent Sunday at W. S. Stiles'.

Mr. and Mrs. Alfred Wright were visitors at Mr. A. Burkitt's on Sunday.

We congratulate Miss Poly and the pupils of S. S. No. 14, 12th line, in taking the first prize in marching at the annual School Fair at Springbrook on Monday.

Mr. and Mrs. Dave Wellman visited at Mr. and Mrs. Charlie Wellman's on Tuesday.

A large number attended the anniversary services at Riyestone Church on Sunday.

Mrs. Reg. McGee and Donna spent a few days this week at her parents' home here.

Mrs. W. J. Barlow was a visitor at John S. McKeown's on Tuesday.

Mrs. Sarah McKeown, of Mount Pleasant, is spending a few days at the home of her son, Mr. Fred. McKeown.

Messrs. John McKeown, Bill McComb and Reg. Burkitt motored to Burleigh Falls on Tuesday.

The many friends of Mrs. Grant Kerr will be pleased to learn her condition is improving, and we sincerely hope she will recover.

Mr. Edward Reid is on the sick list and little hope is held for his recovery.

ENO'S "FRUIT SALT"

Sweetens and refreshes your whole inner system

LACO MAZDA LAMPS
15-60 Watts.....25c each
Carton of 6 .....$1.40
MAPLE LEAF LAMPS
30 & 60 Watts .....15c each
Take Home a Carton
FOR SALE BY
Grant & Loucks
CO., LTD.
418 George St. 'Phone 798

AUTO LOANS
And Re-Financing
1930 Models and Later
Private Sales
FINANCED.—SEE
G. W. LUNDY
95 Hunter St. W. Phone 213
Representing
CAMPBELL AUTO FINANCE CO., LTD., TORONTO

VALUE

Beyond Bare Price

These luxurious living-room pieces are desirable for far more than their present prices; their comfort and smart beauty. They are VALUES because of their integral character, their inbuilt lastiness of individuality and integrity. They will be "Fine Pieces" for years. Specially low priced for a few days only.

HOME FURNISHING COMPANY
204-206 CHARLOTTE
Phone 1428

IT PAYS TO ADVERTISE

The Peterborough Examiner

PETERBOROUGH, ONTARIO, CANADA, FRIDAY, SEPTEMBER 14, 1934

SUPERFLUOUS HAIR
Permanently removed by ELECTROLYSIS All skin disease successfully treated. Facial and Scalp Massages.
ANNE GRAHAM LOGAN
Dermatologist
(Formerly of Hiscott Institute)
13 Years Experience
118½ HUNTER W. PHONE 3102
mwf

LOCALS

AUCTION SALE

Household Furniture, etc., at the home of Mrs. E. Booth, 550 Bolivar street, on Monday, Sept. 17, at 1 p.m. No reserve. W. J. Hancock, Auctioneer. 3d,64,6940

AUCTION SALE

of Household Furniture, including Chesterfield Suite, Electric Singer Sewing Machine, and Breakfast Set, at the Carlton Hotel, Young's Point, at 1 p.m. sharp, Monday, September 17th. J. H. Miles, Auctioneer. 2d,63,6939

POCAHONTAS COAL

Choice Pocahontas Coal, Red Jacket, Champion, and Helvetia Steam Coal; also all sizes of Coke in stock at current prices. McCarthy & Johnston. Phone 96 Tues.,Fri

PIANO. EXTRAORDINARY VALUE.

Upright Lachner model. Five lessons FREE with cash sale. On display at Roy Rome's store, 291 George street. 2d-10-14—6902.

USED ELECTRIC WASHER

Copper tub in perfect shape; Coffield make; only $29.50 at Heintzman Hall, 'phone 258. 1d,63,6952

AUCTION SALE.

Farm stock and implements, Mrs. Lloyd Beatty, ½ mile east of Lift-Lock, Wednesday, Sept. 19th, at 1 p.m. 8 Jersey cows, 2 young bulls, 3 horses; oats, barley, mangolds; full line of machinery, etc. Terms, cash. Apply W. J. Hancock, auctioneer. 5d-10-12-14-17—6906.

MRS. ROSS WILLIAMSON,

Soprano soloist at St. Andrew's United Church, teacher of singing. Studio, 337 Reid. 'Phone 936M for appointments. 2d-64-255.

LIBERAL DINNER

There will be a dinner and dance by the Young People's Liberal Association of Peterborough City and County in Loyal Order of Moose Hall, 134½ Hunter St., West, Peterborough, on Monday, September 17th, 1934, at 7 p.m. Admission 50c per person For reservations 'phone Jacob Low, 2244, or Cyril Rice, 382 J. 1d,63,6954

FRUIT MERCHANTS

A MEETING WILL BE HELD IN THE CHAMBER OF COMMERCE ON MONDAY, SEPTEMBER 17, AT 8 P.M. TO DISCUSS THE BY-LAW REGARDING EXPOSURE OF FRUIT ON THE STREET. 1d,63,6946

SATURDAY SPECIALS

Here are a few items picked out for Saturday at Real Bargain Prices:

Ladies' Bluebird Diamond Rings, $12.95.
White or Green Gold Diamond Rings, $15.00 and $25.00.
Gent's Wrist Watches, $5.00 and $5.95.
Ladies' 15 J. Wrist Watches, $8.95 and $12.50.
Ronson Cigarette Lighters, $3.50.
Salts and Peppers, $1.00 pair.
Candle Sticks, $1.00 pair.
3 Pc. Silver Tea Set, $8.95.
Silver Cake Baskets, $2.50.
Silver Rose Bowls, $1.75 and $3.95.

See these Real Specials on Saturday.

WARNE'S
DIAMOND HALL
Phone 880

HUNTERS, ATTENTION!

Gun, deer and trappers' licenses for sale at LeBarr's Sporting Goods Store, 160 Charlotte St. 2d,64,6949

CONNOR WASHER

New washer, guaranteed, $39.50. Terms: $5 down and $1 a week. Johnston Tire and Battery Service. 3d,14,17,19,6957

STOVES AND FURNACES

Have your furnace, stoves, pipes and chimney's cleaned. Prompt service given. All makes of stoves and furnaces repaired. Sole agent for Jewel stoves and Enterprise all-cast furnace. A. E. Micks Hardware, 212 Hunter street, 'phone 423. 1d,63,6961

NOTICE.

The Peterborough Fish and Game Protective Association desire to impress upon every sportsman in the district the necessity of obtaining a gun license before the opening of the shooting season. 1d,63,6950

HEINTZMAN'S WEEKLY RADIO SPECIALS:

6 tube Rogers table model, only $22.50. 7 tube Erla cabinet, only $39.50. 8 tube DeForest Crosley, $45. Easy terms at Heintzman Hall, 'phone 258. 1d,63,6953

SPECIALS

Large stock of coats and dresses just received at various low prices. See our special rack of coats and suits for $9.98. Also full fashioned hose, special, 66c.—Black's, corner George and King Sts. 1d,63,6945

6c BREAD 6c

2½ lb. pail Honey ...30c
Sweet Mixed Cookies, lb. 19c
Raisin Cookies, lb. 19c
Blue Ribbon Tea, ½ lb. pkg. 28c
Sweet Mixed, Sour Mixed Pickles or Relish, 3 bottles 25c
Soap Chips, 3 lbs. 25c
Puffed Wheat, pkg. 10c
Floor Wax, large can ..25c
Wheat Flakes, 5 lb. bag 29c
10 bars P. G. Soap and 10 qt. galvanized pail ..49c
Salt, pkg. 5c
Jelly Powders, 5 for ...25c
Sugar, 10 lbs. 59c
Tomatoes, 11 qt. bask. 25c
Grapes, 6 qt. basket ..35c
Cooking Apples, peck .40c
Cauliflower, very large 10c
Golden Bantam Corn ..18c
Celery, large heads....10c
Breakfast Bacon, lb. ..25c
Peameal Cottage Rolls .20c
Pork Tenderloin, lb. ..29c
Legs of Lamb, lb. 19c
Choice Pot Roast Beef ..... 10c and 12c
Choice Oven Roast Beef ..... 12c and 14c
Choice Prime Rib Roast Beef, lb 17c
Choice Prime Rib Rolled Roast Beef, lb. 20c
Grape Nut Flakes, pkg. 10c
Muffets, 2 pkgs. 19c
Cream Cheese, 2 pkgs. 25c
Grape Fruit, 5 for 25c
Peameal Bacon, lb. ...29c
Spare Ribs, 3 lbs. 25c
Old Cheese, lb. 23c
Breast of Lamb, lb. ..11c
Rib Boiling, lb. 6c
Stewing Beef, 3 lbs. ...25c
Legs of Pork, lb. 23c
Pic Nic Ham, lb. 17c
Rolled Roast Veal, lb. .15c
Shoe Polish, 2 tins 19c
Onions, 10 lbs. 25c

P. J. HARRISON
Phone 725-2118 We Deliver

FOR SALE

Largest load of pine slabs in city for $2. Also 400 cords of mixed hardwood, all cut and under cover waiting your 'phone call. Baker's, phone 676. 1d-63-278

REHILL HAS IT.

We handle first quality Coal, Coke and Wood. 'Phone us your next order. Thos. A. Rehill Co. 'phone 245. 2d-64-6965.

FARM SALE

Mr. P. J. Cadigan, Ennismore, Friday, Sept. 28th, 2 Horses, 6 Cows, 7 Young Cattle, 2 Pigs, 40 Hens, 12 tons Hay, Straw, Implements. W. J. Hancock, Auctioneer. R.R.No. 1 2d,14,21,6962

Truck Driver Faces Negligence Charge

A charge of criminal negligence was laid against Frank Driscoll, 29-year-old truck driver, of 496 Driscoll Terrace to-day on the information of Provincial Constable David Silvester.

In effect the information charges criminal negligence in that the driver of the truck in the legal performance of his duties failed to take necessary precaution in proceeding over a railway crossing where the view of an approaching train was obstructed.

Driscoll, who has not yet made formal appearance before Magistrate O. A. Langley, K.C., in answer to the charge, was the driver of a Canada Packers Limited motor truck, which was struck by a train on Bennett's Crossing on the 10th Line of North Monaghan Township on the morning of September 5, with fatal results to William Sutherland, a passenger riding on the rear of the vehicle.

Sutherland was almost instantly killed when the body of the truck was demolished by the impact, while Driscoll and John Hickey, 16-year-old youth who sat beside him in the cab of the truck completely escaped serious injury.

Inspector Outlines Gun License Laws

Newly reappointed as game and fisheries overseer for the county, Inspector Fred Marshall wishes to draw attention of all sportsmen and others to the necessity of obtaining gun licenses.

"I wish particularly to stress this point," the Inspector stated, "in view of the official opening of the duck hunting season at sunrise tomorrow."

A farmer or his sons farming their own land, were the only persons exempt from necessity of obtaining a gun license, the inspector said, and then only provided they confined their shooting to their own lands. If a farmer or his sons desired to shoot on any property other than their own, they then became subject to the same regulations governing other residents of the province. Gun licenses are only obtainable by residents of the province. Non-residents are required by the law to take out a hunting permit before being allowed to carry or use a gun.

Some Feat

CHICAGO, Sept. 14.—(A.P.)—Three robbers last night achieved a feat often thought impossible—they forced 100 women to remain speechless for several minutes.

Invading a meeting of the Polish Women's Alliance, they demanded the contents of the treasurer's strong box in which reposed more than $300 in monthly dues.

The treasurer handed over the money without a word.

"Give me that ring," said one of the robbers, pointing to the treasurer's diamond ring. Speechless, she gave up her jewelry. No further words were spoken during the hold-up, and the robbers fled.

Then the women made up for lost time.

New Provision Market
Operated by V. Fortune
At 294 CHARLOTTE
FRESH FRUITS
FRESH VEGETABLES
ALL LINES GROCERIES
CANNED GOODS AND FOOD STUFFS, Etc. Etc.
Cash & Carry
OR FREE DELIVERY

QUALITY PRINTING
Prices Reasonable

GUN LICENSES STILL NEEDED

Nixon Denies He Intends to Abolish Law for Fall Hunting Season.

ONLY FARMERS EXEMPT.

TORONTO, Sept. 14—To recent reports that the Hepburn Government might not enforce the resident gun license this season, Hon. Harry C. Nixon, Minister of Game and Fisheries, gave unqualified denial yesterday.

"The gun license is provided for by statute," he said, "and of course it will be enforced. From now on any person picked up without a license who should have one will have his equipment seized. There will be no interference with the ordinary course of the law."

The only persons free from this gun tax are the farmers and the farmers' sons, and they enjoy this immunity only while hunting on their own property.

Hon. Mr. Nixon, while on Opposition member of the Legislature, persistently fought the gradual extension by the former Consevative administration of this form of license. It is possibly this past stand of his that recently has earned for him communications by the hundreds, inquiring if the license were to be done away with this Fall hunting season. Asked if at the next session of the Legislature he would seek to abolish the tax, Mr. Nixon replied: "I'm not commenting on that question at the present time. For the time being we are enforcing the law as it stands."

IN MEMORIAM

WILLIAMS—In fond and loving memory of my dear wife, (Mrs. John Williams).
One year has passed since that sad day,
The one I loved was called away;
God took her home, it was His will,
But in my heart she liveth still.
—Ever remembered by her husband.

DIED

HAMMELL—On Thursday, September 13, 1934, at Nicholls Hospital, Howard Hammell of 212 Reid street.

Funeral from the above address on Sunday afternoon at three o'clock, with the Rev. Dr. A. T. Barr officiating. On Monday the remains will be conveyed by motor to Owen Sound, where interment is to be made.

MULCAHY.—On Thursday, September 13, 1934, Patrick Mulcahy, formerly of Otonabee oTwnship, following a lengthy illness.

Funera on Saturday from Lane and Eano's Funeral Home, at 8.45 a.m., for celebration of Requiem Mass at Church of the Immaculate Conception at 9 a.m. Interment at St. Peter's Cemetery.

RUSSELL—On Thursday evening, September 13, 1934, Mary Rebecca Hartley, widow of the late William R. Russell at her residence, 106 Murray street.

Funeral on Saturday at 2 p.m. from the family residence with the Rev. Dr. A. T. Barr of St. Paul's Presbyterian Church officiating. Interment at Little Lake Cemetery. Funeral private. [Quebec papers please copy].

Dairy Butter, Choice, Saturday, Lb. 20c

Prairie Blossom, 98 lbs., Special, 2.69
24 Lbs. Pastry Flour, Saturday ..69c
10 Lbs. Redpath Sugar 57c
2 Lbs. Fancy Biscuits 25c
4 Tins Pineapple, large tin 39c
Honey, 5-lb. pail 59c
Coffee, Blue Bell 25c
Orange Pekoe Tea, 60c, Special, 49c
2 Cans No. 4 Peas 19c
Large Tins Pumpkin 10c
2 Lbs. Dainty Sodas, Special 25c
2 Lbs. Ginger Snaps (small) 25c
5 Bars Sunlight Soap 25c
12 Lbs. Cooking Onions 25c
5 Tins Pork and Beans, 16 oz....25c
5 Jelly Powders 25c
Oranges, medium size, Special ..33c
3 Lbs. Choice Bananas 20c
5-String Brooms, Special 49c
Bread, Big Loaf 7c

ALLEN'S GROCERY
Corner George and Sherbrooke Sts.
Phone 2445.

LAKEFIELD PAVILION
TUESDAY, SEPT. 18TH
ROUND AND SQUARE DANCING.
ADMISSION 25c—DANCE ALL NIGHT.
3d-64-292

LADIES!

who are interested in a WINTER COAT or FALL DRESS of outstanding value in new snappy, dainty, styles will find here the pick of 25 leading makers being offered AT MODERATE PRICES you can afford. It will cost you nothing to inspect these garments, without obligation to buy.

A small deposit holds any coat or dress till needed.

FLORENCE SHOPPE 376 GEORGE
OPPPOSITE WOOLWORTHS

THE MOST POWERFUL AUTOMOBILE BATTERY OF ITS SIZE EVER BUILT

COME IN and see this powerful new Willard before you buy any battery. Especially designed for hard-starting motors and cars equipped with radio. Priced surprisingly low.

ALDOUS & METCALFE
DISTRIBUTORS
Charlotte and Stewart St. 'Phone 266

Gillespie Garage
378 Aylmer St. 'Phone 950

J. S. Selkirk Ltd.
466 George St. 'Phone 98

Corner's Garage
465 Aylmer St. 'Phone 493

Foley & Wilson
Reid & McDonnel 'Phone 2027

Willard

It's Time To Dye!
THOSE OLD WHITE SHOES. ANY COLOR—WE HAVE IT
Shoe Rebuilding Our Specialty
NEW SERVICE
391 GEORGE PHONE 147
SHOE REPAIRING
HAT CLEANING
TOBACCOS, SMOKER'S SUNDRIES, MAGAZINES.

BROCK STREET SUMMER GARDENS
"Where All the District Dances"

Last Time Tonight
for Oldroyd and Furneaux
THE GREAT
Carioca Dancing Team
They also dance the Argentine Tango . . Novelty Waltz, etc. One of the best Floor Shows of the season!
Mose Yokom and His Orchestra
NO ADVANCE IN PRICES
Admission (Gentlemen only) 10c. Dancing 5c

VISIT OUR FRUIT DISPLAY
Very Best of Fruit and Closely Priced.
We Deliver
MINICOLA FRUIT AND GROCERY CO.
218 CHARLOTTE STREET. PHONE 3611
Next Door to Borland's Drug Store.

SAVE THESE DOLLARS!

Why feed your furnace unnecessary dollars? Burn the smaller and less costly grades of fuel . . . and SAVE MONEY! Cut the drudgery out of furnace tending . . . eliminate dust, dirt and danger of gas fumes . . . enjoy the Comfort and Cleanliness of consistent, modern heating! Install a JOHNSON VACU-DRAFT!

NEW LOW PRICE

May be purchased on our "Pay-as-You-Save" Plan. An investment yielding 30 to 50% dividends annually.
See your plumbing and heating dealer TODAY—or write direct for booklet.
Telephones: Toronto—EL. 4539; Montreal—LAnc. 2375; Peterboro—2103.

BUY IT NOW—PAY AS YOU SAVE!

VACU-DRAFT is not a blower and is adaptable to warm air as well as to all other coal or coke burning furnaces.

JOHNSON VACU-DRAFT MODERNIZED HEATING
A PRODUCT OF CANADIAN JOHNSON MOTOR CO. LTD., PETERBORO,
FULL INFORMATION FROM THE FOLLOWING:

W. R. Turner
195 Simcoe St. 'Phone 591

Fred O. Goodfellow
379 Water St. 'Phone 599

Miller, Powell Co.
636 George St. 'Phone 283

Adamson & Dobbin
175 Simcoe St. 'Phone 460

DISTRICT DISTRIBUTOR
COPPING MARINE SALES
Water & Brock Sts. 'Phone 199

Quality Meats!

PRIME BEEF
Plate Rib, lb. 8c
Blade Roast, lb. 12c
Prime Rib (rolled) ..20c
Rump Roast (rolled) 20c

YOUNG PORK
Fresh Picnic Hams ..17c
Fresh Hams, lb. ...22c
Fresh Side Pork, lb. 22c
Fresh Butt Roast, lb. 22c

Fresh Pork Sausage - - -2 lbs. 35c

CHOICE VEAL
Stew Veal, lb. ..8 to 10c
Rump Roast 15c
Sirloin Roast 17c
Rolled Roast 15c

YOUNG LAMB
Breast of Lamb, lb. 12c
Rolled Roast, lb. ...20c
Leg of Lamb, lb. ...22c
Rack Roast, lb. 18c

NEW CENTRE MEAT MARKET
192 Charlotte. Free Delivery. 'Phone 760-761

A BIG SALE OF BETTER USED
Cars and Trucks

1929 ESSEX COACH— $250
A real buy.....
1926 CHEVROLET SEDAN—
Many miles of transportation at a remarkably low price.
1931 DE LUXE FORD COUPE— $375
Finish, tires and upholstery like new..
1932 DODGE TRUCK—
Stake body, dual wheels, 10 ply tires. Economical transportation.
—AND SEVERAL OTHERS.

LILLICO MOTORS
"Service That Satisfies"
383-385 WATER ST. PHONE 362

"It's Confidence That Does It"

ORANGES SWEET AND JUICY doz. 21c
5 DOZEN $1.00

(Extra Special) Rolled Boneless Shoulder
SPRING LAMB, lb. - - - - 15c

EXTRA SPECIAL!
MILK FED LEG FILLETS, BONELESS
Veal, lb. - - - - - 20c

SWEET PICKLED
Shoulders of Pork, lb. 17c

CHICKENS
Roasting, lb. 25c
Boiling, lb. 20c

BABY BEEF
Tender Oven Roast, lb. 15c
Pot Roast, lb. .....10c and 12c
Prime Rib Rolled, lb. ..22c and 25c

ELBERTAS— CHOICE 6 qt. 95c
PEACHES - SELECT 6 qt. 1.00

GOLDEN BANTAM
Corn, dozen - - - - 20c
Bananas - - - 3 lbs. 19c
Crabapples 11 QUART BASKET 40c
Tomatoes - - 3 lbs. 10c

GRAPES
Blue, 6 qt. 39c
ASTERS
Doz. 15c
PLUMS
Prunes, 2 lbs. ..25c
Gages, 2 qts. ..25c
Damson's 2 qts. ..25c
APPLES
St. Lawrence, peck ...60c
Cooking, peck ...49c

Onions 10 lbs. 19c

Cooking Eggs doz. 19c

Fine Granulated Sugar - 10 lbs. 55c

Porter S. White Co.
'Phones 2960-2961 - 346 Charlotte
ESTABLISHED 1890

CONTRACT BRIDGE

WRITTEN FOR CENTRAL PRESS

By E. V. SHEPARD

SHIFTING THE LEAD.

About half the time the opening lead, and what declarer does with it, determines whether or not declarer will go game. Even when senior has made his best opening lead, if he has to shift to another suit, about half the time there is a distinct choice between suits to which he may shift, as there was with the hand shown.

Bidding went: West, 1-heart; North, 1-spade; East, 2-hearts; West, 4-hearts, ending the auction.

The opening lead was the K of spades, followed by the Q. The J was dropped on the second lead by the declarer. As South had not echoed; it was evident that another lead of spades would enable one opponent to discard a loser while the other trumped. It was time to shift the lead, but which minor suit should North lead? A declarer never will lead a suit when one hand holds the Q and the other the J, with the A-K-10-9 missing. North played his declaring hands well, but he was obsessed with the notion of leading through dummy's strength. He saw but did not heed the fact that

the A-10-9 of diamonds were in dummy, with the K and Q missing. If South held the K he would make it later on, but if he held the Q and declarer held the K it would hand West a trick he must lose if forced to lead diamonds himself. If a club lead killed anything in South's hand there were plenty of entries in dummy to enable the declarer to make that same killing.

North led the 8 of diamonds. The 9 went up in dummy. South played his Q. The declarer's K won. Back came the 7 through North's J, and West ended by winning 4 tricks in the suit. On the fourth diamond the declarer discarded a losing club, thus enabling him to win 4-odd, on cards entitled only to 3-odd, at the outside.

Had North led his 8 of clubs the story would have been different. The best that West can do is to win 3-odd, and that only by giving the defenders 2 club tricks, then forcing them to lead diamonds. If West wins the first club trick, then leads diamonds, he will lose a total of 2 heart tricks, 2 club tricks and a diamond trick, going down 2 tricks on his contract.

Players are in the habit of thinking of general rules and following them without sufficient thought. I believe that any careful player should decide the club lead safer than the diamond lead.

CHURCH ARMY TO CONDUCT MISSION

Toronto Diocesan Mission Van Arrives Here on Monday Next.

Commencing on Monday next, September 17th, a short Evangelistic Mission is to be held at St. George's Church, Braidwood Ave.

The Toronto Diocesan Mission Van will arrive here on Monday next, moving in from Omemee, and the first service will be held that same evening, in the church, at 8 o'clock.

Capt. H. Gibson, an experienced missioner, will be in charge, he will be assisted in the work by a fellow C.A. Captain.

It was originally planned to hold the mission over a period of two weeks, to commence on Sunday next, the 16th, but owing to circumstances that have arisen in connection with the wider work of the Church Army, the Rev. J. L. Hughes, rector of St. George's Church, has just received word requesting that the Mission be held for one week only. Mission services will be held every evening except Saturday, the final service to be held on Sunday evening, September 23rd.

Conversion, consecration, churchmanship, are the keynotes in the work of the Church Army, and the missioners can be depended upon to sound these notes during their campaign at St. George's. Children's mission services are announced to be held at the hour of 4.15 p.m. It is hoped that the Mission will be enthusiastically attended from the opening night, especially in view of the unexpected curtailing of its duration.

Street peddlers in Singapore are selling slices of pineapples to children.

Robert Fair & Co., Limited

PURCHASE YOUR WINTER COATS NOW & SAVE

SEPTEMBER SALE OF WINTER COATS

During the entire month of September we offer this generous discount of ten percent off any ladies' Winter Coat. Just make your purchase at regular price and ten percent will be deducted from your bill. You will find here a large assortment to choose from. The season's newest materials luxuriously furred with sable, Persian lamb, wolf, janet, opposum, seal, French beaver. Colors are black, navy, brown, wine and green. Regular sizes, half sizes, large sizes. Reduced prices ..... **10%** DISCOUNT

11.66, 14.36 to 35.55

WEEK END DRESS SALE

Entire new shipment of dresses purchased specially! Priced very low for week-end selling. Styles for class room or street wear. Crepes and prints, trimmed with touches of contrasting colors, featuring important bib effects. Rifling collars and clever surplice closings. Sizes 14 to 20 and 36 to 44...

3.95 and 6.95

DRESSES of BETTER QUALITY

Unusual dresses at a price you'd usually pay for mediocre fashions. Trim, trig and tailored woollens and tweeds. Also plain crepes and sheers in the season's wanted shades. Sizes 14 to 40. Half sizes 16½ to 24½ ...

8.95, 10.95 to 14.95

SALE OF LADIES' KID GLOVES

Kid Gloves in black and brown. Pull on styles, flare cuff, outside stitching. All sizes. Week-end special. Pair **1.19**

IMPORTED AND DOMESTIC KID GLOVES

Domed and pull-on styles, self stitched or with contrasting colors and trimming. All sizes. Special, pair **1.69**

FINE QUALITY KID GLOVES

Black and grey only. Pull-on styles, flare cuff, contrasting trimming. All sizes.. Special, pair **1.89**

Girl's Winter Coats

Plain wood materials and tweeds. Fur collars, lined and interlined. Ages 4, 5 and 6 .....

$6.95

Ages 8 to 14 years ....

10.95 to 12.95

ALL SILK CREPE

A dependable heavy quality in colors of black, navy, brown, green, wine and between shades. 36" wide. Sale price .....

59c and 69c yd.

98c FIGURED SILK CREPE

In flowered patterns and small designs for dresses, jackets and trimming. 36" wide. Sale price, Yard **79c**

1.00 ALL SILK ROUGH CREPE

The season's newest weaves and colors. 36" wide. Sale price, yard **89c**

1.39 SATIN FACE CREPES

In pastel shades for evening wear. 36" wide. Sale price, yard **98c**

Sale of Woolens

75c Fancy Tweeds and Plaids

For women's and children's dresses. 36" wide. Sale price, yard **49c**

2.95 Imported Wool Suitings

In plain materials, flecks and fancy weaves. The season's wanted shades. 54" wide. Sale price, yard **1.95**

89c All Wool Dress Flannels

A good variety of colorings. Splendid for school dresses. 31" wide. Sale price, yard **69c**

Novelty Wool Crepes

54" wide. Green, brown, red copen, grey. Sale price, yard **1.29**

All Wool Imported Coatings

In black, navy, mid blue, brown, wine, green. 54-inch clearing. Yard ..... **1.00 to 2.95**

Visit the LOWER PRICED BASEMENT STORE for BARGAINS

GIRL'S BLOOMERS, 39c
Black sateen and white and colored flannelette bloomers. Elastic waist and knee. 6 to 14 years.

SERGE SKIRTS
All wool serge on cotton waist.
4 to 8 years 59c
10 to 14 years 79c

HOUSE FROCKS, 99c
Guaranteed prints, trimmed with organdie or contrasting colors. Sizes 14 to 50.

BOY'S GOLF HOSE, 29c
Black, brown, red and grey mixture. Sizes 6 to 11.

GIRL'S GOLF HOSE, 19c
Wool and cotton mixture. Colors, white, blue, red, green, yellow, sand. Sizes 9 to 10.

COTTON TWEED DRESSES, 1.95
Various styles in dark colors. Long sleeves. Sizes 38 to 52.

AGNEW-SURPASS

first FALL FOOTWEAR CREATIONS

• SUEDE • CRUSHED KID • SMOOTH KID • PIG GRAIN • CALFSKIN

ASSURED FITTING
SIZES TO 9
WIDTHS AAA TO C

A. Suede Oxford with the new "offside" kid tip and heel foxing . . . in Black or Brown $5.00

B. A combination of Kid and Suede that will be extremely popular . . . in Black only . . . $4.00

C. A smart walking Oxford in Crushed Kid with neat applique of smooth Kid . . . choice of Black or Brown $5.00

Chic new TIES, that lead in popular favour this season . . . attractive combinations of rough and smooth leathers . . . choosing is made doubly easy at AGNEW-SURPASS if you ask for Fashion Plate Shoes $4 AND $5

SOLD ONLY BY

AGNEW-SURPASS SHOE STORES LIMITED

PETERBOROUGH STORE
384 GEORGE STREET
Stores at Lindsay, Cobourg and Oshawa

Weddings

LONDERVILLE—ROSE

The wedding took place quietly at Park Street Baptist Church parsonage at four o'clock on Monday afternoon, of Myrtle Lillian Rose, eldest daughter of Mr. and Mrs. Henry Rose of 700 Harvey street, and Mr. Joseph Randall Londerville, only son of Mr. and Mrs. John Londerville of 126 Park street north.

The Rev. G. K. Tyler officiated. Attendants were Miss Elizabeth Hynes and Mr. John O'Rourke.

After the ceremony, Mr. and Mrs. Londerville left on a short honeymoon trip. They will reside at 126 Park street north.

WRIGHTLLY—ELMHIRST.

A quiet wedding took place at St. John's church on Wednesday, when Grace Elmhirst of Peterborough, youngest daughter of Mrs. E. Shorter and the late Allen Elmhirst of Preneveau, became the bride of Mr. Robert M. Wrightly of Preneveau.

The Rev. E. R. James officiated.

The bride wore a pretty frock of brown crepe with velvet trimming and matching hat and accessories.

Attendants were Miss Vera McInroy of Peterborough and Mr. Sidney Ferguson. Miss McInroy was in a dress of peach and black, with matching accessories.

Immediately after the ceremony, Mr. and Mrs. Wrightly left on a motor honeymoon trip. They will reside at Preneveau, near Havelock.

MILLS—EDWARDS

A pretty wedding took place at four o'clock this afternoon at 515 King street, the home of the officiating clergyman, Adjutant Neil Warrender of the Salvation Army, when Cynthia Edwards, daughter of the late Mr. and Mrs. James Edwards of 68 James street, was united in marriage to Mr. Thomas Mills, son of Mr. and Mrs. James Mills of Glasgow, Scotland.

Attendants were Miss Grace Gage and Mr. Gordon Hopcroft, nephew of the bride.

Attired in China blue crepe, made with puffed sleeves, a white frilled collar and belt buckled with brilliants, the bride wore a hat of blue crepe, and grey shoes and gloves. Her bouquet was of carnations and gypsophila.

The bridesmaid was in rose santon crepe trimmed with cocoa brown, with brown felt hat and matching accessories and bouquet of carnations.

After the ceremony, a dainty wedding repast was served at the home of the bride's sister, Mrs. H. Pully of 68 James street. The hostess was assisted by Mrs. James Edwards and Mrs. H. Parnell. Twenty guests were present, and decorations were in pink and white; the bride's table centered by the cake and done with pink candles in silver holders and a mixed bouquet in a silver flower basket.

The gift of the bridegroom to the bridesmaid was a compact, and to the best man a tie clip.

Mr. and Mrs. Mills will live at Apartment 3, Lundy Block.

Hard Times

KENOSHA, Wis., Sept. 14.—(CP)—Evidence that military glory carries little weight in time of peace was borne bluntly in the following notice in a paper here:

"Will swap, a Croix de Guerre, a Distinguished Service Cross, a Purple Heart and two Mexican Border Service Medals for a steady job by a man of good character. References. Write P.O. Box 125 Kenosha."

Obituary

HOWARD HAMMELL

The funeral of Howard Hammell whose death occurred at Nicholls Hospital on Thursday morning is to be held on Sunday afternoon at three o'clock from 212 Reid street with the Rev. Dr. A. T. Barr officiating. On Monday the remains will be taken to Owen Sound for interment in the family plot, by motor.

DANNY SIMONS

According to telegraphic advice received by relatives here, the remains of Danny Simons, prominent trouper of the theatrical world who died in New York on Wednesday, are to arrive in the city at 11 o'clock tomorrow morning in charge of his brother, Richard Simons.

The remains will rest at the family residence, 311 Rubidge street, until 8.45 o'clock on Monday morning, after which a celebration of Requiem Mass will be held at St. Peter's Cathedral at 9 o'clock, followed by interment at St. Peter's Cemetery.

PATRICK MULCAHY

The death occurred on Thursday after a lengthy illness of Patrick Mulcahy, former resident of Otonabee township, at the age of 67 years.

A son of the late Timothy Mulcahy and Mary Flynn, the deceased was born and brought up in Otonabee township, and farmed there for a greater part of his lifetime before retiring and moving into the city to reside, with his family.

Surviving are four brothers, Thomas and Michael Mulcahy of 284 Mark street; Richard of Minnesota and Morris of North Dakota; also three sisters, Mrs. Frank Bissell and Mrs. Hugh Mellon, both of Rochester, N.Y., and Mrs. Minnie Sweeney of Winnipeg.

Funeral is to be held on Saturday at 8.45 o'clock from Lane and Eano's Funeral Home to St. Peter's Cathedral. Interment at St. Peter's Cemetery.

MRS. WILLIAM RUSSELL

Another of Peterborough's gentlewomen, descendant of the pioneer Henthorn family and daughter of the late John A. Hartley and Rebecca (Henthorn) Hartley died last evening at her home, 106 Murray street, after a prolonged illness in the person of Mrs. William Russell.

Mrs. Russell was born in this city on February 21, 1865, and was educated in the Collegiate Institute and St. Mary's Convent. She was a member of St. Paul's Presbyterian Church. On her marriage to William Russell, Chief Engineer of the Quebec Harbor Commission, she removed to Quebec some forty years ago, but following the death of her husband in 1926 returned with her son Hartley to Peterborough.

A wide circle of friends in the old city of Quebec, in this city and elsewhere will miss her joyous presence and deeply sympathize with her sons Hartley and John Hartley of Toronto. The latter is an engineer with the Russell Construction Company. She also leaves an only sister Edith Hall of Peterborough.

The funeral which is private is to be held from the family residence 106 Murray street on Saturday at 2 p.m. followed by interment at Little Lake cemetery.

Ten picture houses in Bogota, Colombia, closed since the days of the silent films, reopened recently as sound theatres.

Paris will build a hospital devoted solely to street accidents.

Grand Jury Laments Youth Of Prisoners

BRANTFORD, Ont., Sept. 14 (CP)—"It is deplorable, however, to note the youth of the prisoners, the majority of whose ages range from 17 to 23 years," was a statement contained in the report of the Grand Jury presented to Mr. Justice McFarland. At the Fall Assizes of the Ontario Supreme Court, which concluded here yesterday.

The statement was made in reference to the inmates of the county jail. It was also stated that there was not one woman incarcerated.

"We would recommend that garnd jurors in future be informed in advance with regard to the nature of their duties and powers when summoned, so that they may have more time to obtain proper information and thus be more fully prepared to make recommendations," the report urged.

MAPLE LEAF BACON

DATED

CANADA PACKERS LIMITED

CP-124

NEIGHBORLY NOTES

Please Phone Items to 1800 or 4661

Contests at the weekly Field Day of the Ladies' section of the Kawartha Golf and Country Club were in charge yesterday of Mrs. F. M. Somerville and Mrs. G. C. Solmes. In the tombstone competition, in which the ladies pause to write an epitaph after making forty-nine strokes, and then post their effort up on the fairway, Mrs. G. W. Harper won the contest for going farthest up to the forty-nine stroke mark, while the best epitaph was written by Mrs. Gordon Hill. Tea hostesses for the day were Mrs. D. S. Clarke and Mrs. H. A. Owen. Assisting were Mrs. C. B. Neal, Miss Myrtle Buchanan and Miss Geraldine Collins.

* * *

To-morrow, Mr. William Tate of 42 Ware Street, who is known so well to frequenters of the Saturday markets, where his cheerful philosophy and gay flowers add so much to the weekly sessions at the market, will be seventy-two years old. Since his recent operation, Mr. Tate has been confined to the house and has not been able to get around very much.

* * *

Mr. and Mrs. Hubert Eisdale have returned to Toronto from Stoney Lake.

* * *

The wedding of Miss Isabel Black, youngest daughter of Mrs. Helen Black of Rubidge Street and the late Alexander Black of Glasgow, Scotland, to Mr. Harry Irvin Seymour, B.S.A., of Guelph, son of Mr. and Mrs. James Seymour of Ida, Ontario, will take place to-morrow at one o'clock at Trinity United Church Manse.

* * *

Mr. Edward Conroy of Ashburnham is spending the hunting season at his place, Breeze Point, Grafton.

* * *

Mr. David Leether of George Street left to-day for Hamilton, to attend a meeting of the Ontario Softball Association, of which he is district representative for Eastern Ontario.

* * *

Mr. and Mrs. Norman Stinson, Mr. and Mrs. Harry Foote and Mr. and Mrs. Felix Brownscombe left yesterday for a week's motor trip to Detroit and other American cities.

* * *

Mrs. J. Huxley of Fradette Avenue is in Toronto this week, visiting her son-in-law and daughter, Mr. and Mrs. Joseph Gundy.

* * *

Mrs. H. A. Morrow entertained at a large tea held yesterday afternoon at her home, "Clonsilla."

* * *

The friends of Mr. E. Kendry of 913 Water street will be glad to know that he is progressing favorably after his recent operation at St. Joseph's Hospital.

* * *

Mr. and Mrs. E. M. Johnston, whose wedding took place last Saturday, accompanied by the former's parents, Mr. and Mrs. M. H. Johnston of Springville, have arrived home from their honeymoon trip to Hamilton and other points. They will reside on the bridegroom's farm, east of Springville.

* * *

Mrs. W. E. Ward, of the staff of the Medical and Surgical Clinic at Welland, is the guest of Mr. and Mrs. Stroyan Leith, Gilmour street.

* * *

Mr. Thomas J. Lane returned yesterday from Rochester, N.Y., where he visited his daughters, Mrs. R. F. Schantz and Mrs. L. F. LaPalm, and also attended the opening of the Little World Series baseball games.

* * *

Miss Loretta Carroll of Aylmer street entertained the girls of the office staff of the Canadian Department Store at her home last evening, at a shower held in honor of Miss Mabel Reynolds, a member of the office staff whose wedding to Mr. Arthur F. Ward takes place next week.

* * *

Mrs. A. Huffman, Miss Mary Morton and Miss Mary Wallace were joint hostesses on Wednesday evening at a miscellaneous shower held in honor of Miss Isabel Black, whose wedding takes place to-morrow. Miss Black received many handsome and useful gifts. The evening was spent in playing games and concluded with the service of dainty refreshments.

* * *

The marriage of Jeanne, daughter of Mr. Justice Louis Boyer and Mrs. Boyer, of Montreal, to Dr. H. Gurth Pretty of Montreal, son of Mr. and Mrs. W. H. Pretty of Peterborough, has been arranged to take place in Montreal on Wednesday, October 17th.

* * *

Mrs. Joseph O'Leary and children have returned to New York City after spending the past year at the home of the former's mother, Mrs. E. Leahy, Charlotte street.

MAKE YOUR OWN FALL BLOUSE

A smart blouse is today's item—one of the favored Paris models and a darling affair.

It provides for either neckline—draped in soft cowl effect or as in lower sketch in open , with a bow to accent its femininity.

You may prefer your blouse tucked in. Well, you may have it so with today's model, if you like. And note how youthfully it buttons at the back.

Easy-to-make! It has the simple-to-sew raglan sleeves, that even an amateur can tackle.

A fascinating scheme for afternoons is shown in upper sketch in soft satin crepe in chocolate brown. The lower sketch favors metallic taffeta in brown and gold.

Plaided taffeta in bright jade green, bright red crepe silk, navy moire, etc., are other schemes.

Style No. 3209 designed for sizes 14, 16, 18 years, 36, 38 and 40 inches bust.

Size 16 requires 2⅝ yards 39-inch material.

The Examiner:
Please order for me—
Pattern Number .....
Size .....
My Name .....
Address .....
.....

I enclose 15c in payment. Allow five days for return.

Saturday Specials

∴ AT ∴

The REXALL DRUG STORES

Rexall Stores Sell For Less

$1.25 Absorbine Jr.	89c
$2.50 Absorbine Jr.	$1.98
75c Fruitatives	39c
25c Cuticura Soap	19c
$1.25 Bon Kora	89c
$1.25 Caroid & Bile Salts	89c
35c Freezone	29c
10 cakes Castile Soap	25c
50c Scott's Emulsion	39c
$1.00 Scott's Emulsion	79c
25c Kotex	19c
25c A B S & C Tablets	2 for 25c
1 lb. Hospital Cotton	29c
$1.00 Pierce's Fav. Prescription	89c
50c Mecca Ointment	37c
35c Minard's Liniment	23c
70c Italian Balm & Dreskin, both	35c
25c Tooth Brushes	15c

WE DELIVER IN A HURRY

McDermid Drug Co. Ltd.
Phone 15

E. L. Payne Phone 146 — McDermid & Jury Phone 102

Your Health

By DR LOGAN CLENDENING

I was once employed by an insurance company to investigate the health of a woman who said she had a hemorrhage from the lungs, and claimed sick benefits on that account. I found her in bed in a small cottage with blood-stained towels and rags all around her.

The peculiar thing was that when we examined her lungs there was no evidence of any trouble whatever. Hemorrhage of the amount she had usually comes from tuberculosis and should be easy to detect, but we found none in her case. Nor was there anything in the nose or throat to account for the bleeding.

The young doctor who represented the insurance company and I went out on the back porch to talk it over. We were puzzled. Suddenly he pointed out some chickens that were scratching around, running in and out of the woodshed and under the neighboring fences. He said: "I have an idea"—and he went back and gathered up some of the towels with the freshest blood. When we got back to his laboratory he stained some of the blood and under the microscope showed it to me.

The red blood cells had nuclei. Human red blood cells do not have nuclei, but chickens cells do.

That man is now head of the detective bureau in one of our large cities.

Even if the blood had dried so that the corpuscles could not be identified it would be possible, by making use of modern medical tests, to determine whether the blood is human or not. Those who enjoy the Sherlock Holmes stories will remember how, in the first chapter of the first one, Holmes is found perfecting his test for blood. But it applied to any kind of blood. Holmes had no idea of a test which would tell what species of animal, including man, the blood came from. But since his time such a test has been perfected. It is called the precipitin, or serum, test, and depends on the fact that if an animal, a rabbit, for instance, is injected with human blood, its serum will, after a certain time, form a precipitate when mixed with human blood. It will form a precipitate when mixed with any form of human protein whatever, but not when mixed with the serum or protein material of any other animal.

Motor-transport workers on both railways and highways in England have been found to be the most sober men in their communities.

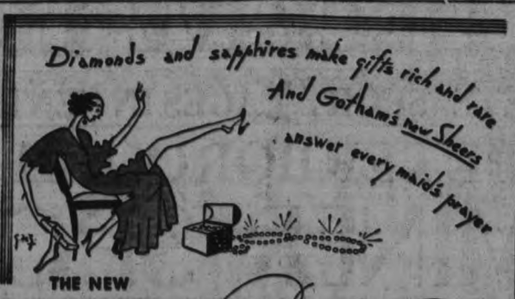

THE NEW GOTHAM 75¢ UP MADE IN CANADA Gold Stripe BEAUTIFUL SILK STOCKINGS

Manufact'ing Furriers Phone 340 — Barrie's — 310-314 GEORGE STREET

Just Between Us Women

A daily chat with Examiner neighbors conducted by Anne Wilcox

The tomato is particularly helpful in promoting the normal growth of children. However that may be, the Canadian tomato cocktail sprang into popularity of its own volition, both on account of the simplicity of its manufacture and its enticing flavor. The tomato cocktail is made from tomato juice with small amounts of mild spices added according to taste, such as cloves, allspice, cinnamon, and red pepper supplemented by the required amounts of salt and sugar.

* * * * * * *

To make the juice, the tomatoes should be slightly pulped with a potato masher, placed in a covered kettle, and allowed to heat on the stove until almost boiling. After the pulp has reached the boiling point, it is ready to be passed throug a sieve to remove the skin and seeds. It is imperative that no time be lost in the operation because exposure to air will cause a loss of the nutritive value of the juice. The juice after straining should be returned to the kettle and be brought again just to boiling point when it is filled into bottles or sealers which have been kept hot. The sealed bottles are then placed in boiling water for a few minutes—2 minutes for small bottles and 4 or 5 minutes for larger ones.

* * * * * * *

Tomatoes put up by the cold pack method are ideal for making juice during the winter months. For this purpose, place the tomatoes solidly in clean cans or wide-mouthed jars, add 2 level teaspoons of salt, partly seal the containers and immerse in warm water. Bring the water to boiling point and keep it so for 25 minutes. Remove the containers from the water, completely seal, and allow to cool.

THEATRES

AT THE CAPITOL

YIP! YIP! WOW! COWBOYS TO APPEAR IN PERSON HERE TODAY AND SATURDAY

Today and Saturday you will see ten gallon hats, boots, loud shirts on the streets of Peterborough. Why? Because Ken Hackley and his Oklahoma Cowboys are appearing in person with their stage show at the Capitol Theatre. You have probably heard this group of novel, wild, western cowboy entertainers from one of the 200 radio station from which they have been featured, or on the networks of the National Broadcasting Company and the Columbia Broadcasting system.

They have made themselves very popular by just being natural in offering the public their ideas of entertainment, which are different, unique, as well as novel and comical. They have and are lassoing many new friends to their many radio and record followers, with quaint plainsman fun, music, and songs.

Their home-spun brand of entertainment is the same kind of fun enjoyed among themselves on the ranch. Their instrumental and vocal versions of the folk songs and ballads tell of the cloak of romance that is woven around the lives of these western plainsmen.

The show is very fast, entertaining and is surrounded by plenty of laughs.

AT THE REGENT

RICHARD DIX IN "HIS GREATEST GAMLE"

This is somewhat out of the ordinary, as far as moving pictures go. It illustrates the type of acting which goes in for mental pictures. That is to say, the chief players live out their thoughts, and the star is a person who is able to turn the mundane world topsy-turvy by his habit of doing what other people only think of.

Richard Dix has a part that suits him to perfection in a play that is a human document. At times he resembles Edmund Lowe. A "father fixation" rules the plot. John Eden is a man whose practical wife tires of his hair-brained schemes to make money. She divorces him, and he takes their quaint little dark-haired girl child, Alice, and goes away to gamble at Nice. When a former light of love comes to tell him that his wife is on the way to reclaim the child, he takes an unfortunate mode of silencing the lady, and the episode ends for him in a prison cell. Alice goes with the mother to far-away England, and later, to America.

But the father enters once more into the life of the girl who has yearned for him for many long years. And the manner in which he clears the way for her happiness is unusual and striking.

There are items in the story that arouse the imagination. Why is Alice surrounded with the atmosphere of an invalid if she is not really ill? And why does her unlikeable mother weaken at crucial moments? There is something dream-like and fantastic about the whole affair, and yet it is just the atmosphere that Dix has projected into the story from the beginning, when he sighs for the stars to play with and speaks jestingly of making his fortune on the turn of the wheel. "His Greatest Gamble" has something in its manufacture of the unforgettable fantasy of "Seventh Heaven," but it can't touch that masterpiece of the silent screen in which Janet Gaynor and Charles Farrell rose to such glorious heights.

The comedy is one of the merry mixups in which the children predominate and there is another stirring chapter in the serial, "Gordon of Ghost City."—Jeanette.

Bring your Children HERE

We give special attention to fitting FRANK HURLBURT CUSHION SOLE SHOES

(NO CONNECTION WITH HURLBUT CO., PRESTON)

....Shoes bearing this oldest of marks on Cushion Sole Shoes for children give the very greatest satisfaction in fit, comfort and wear.

Sizes 5 to 7½ .... 1.75 — Sizes 11 to 2½ 2.65

Infants, 2 to 5 ..... 98c to 1.35 — Sizes 8 to 10½ ... 1.98

Naborhood Shoe Store

338 GEORGE STREET PHONE 3008

Household Hints

Menu Hint

Fruit Juice Cocktail
Meat Salad Scalloped Potatoes
Corn on the Cob
Applesauce Sour Milk Spice Cake
Tea

Applesauce, says my favorite physician, is the best cathartic there is. It is delicious hot or cold, with or without a dash of cinnamon.

Today's Recipes

Sour Milk Spice Cake.—One cup sugar, one egg, one tablespoon shortening, one cup sour milk, one-fourth teaspoon salt, two cups flour, one teaspoon cinnamon, one teaspoon soda, one-half teaspoon cloves, one-half teaspoon nutmeg, one cup raisins. Cream sugar and shortening. Add egg and milk. Sift all dry ingredients and add to the mixture. Bake in loaf tin 350 degrees about 50 minutes.

Meat Salad.—One cup cooked pork, lamb or veal, diced; one-half cup asparagus, diced; one-half cup celery, diced; one-half teaspoon vinegar, mayonnaise, one hard cooked egg, one tablespoon salad oil, asparagus tips, celery tips, salt and pepper, lettuce. Mix the meat, celery and asparagus. Add the salad oil, vinegar and seasonings. Moisten with the mayonnaise. Arrange on lettuce, and garnish with the celery and asparagus tips and sliced egg.

TORONTO DENTIST DIES

TORONTO, Sept. 14 (CP)—Dr. William Alexander Mathieson, dental surgeon at his residence, 169 Gough Avenue, after several months' illness. He was in his 53rd year. He was born at Belleville, Ont., educated there and at the Ontario Dental College, University of Toronto, graduating in 1906. For several years he practiced in Port Rowan, where he was also police magistrate, before coming to Toronto.

SKINNY?

There is no need for people to call you skinny or flat chested. Give Thoraxium a trial and prove this yourself.

Thoraxium is a new easy treatment which works while you are sleeping. Thoraxium will give you those curves which are wanted today. Thoraxium can be used on any part of your body. For hollow cheeks, scrawny neck, chest, arms and legs. Results guaranteed or money back. 2 oz jar $1.00. For sale in Peterborough at

A. G. HARRIS Druggist 172 Charlotte Phone 527

LUX underthings *after every wearing!*

AVOID OFFENDING

Protect daintiness this easy way...

If you long for dates and popularity—or even if you've outgrown that stage—don't ever take chances with perspiration odour in underthings! You will never offend if you Lux underthings after *every* wearing. And it keeps colours fresh, too.

Lux whisks away perspiration odour like magic. And it's so easy . . . takes only *four minutes or less!* Don't risk cake-soap rubbing or soaps with harmful alkali that injure fabrics. Lux lengthens the life of garments . . . keeps undies new-looking far longer!

BEARS HAND LEAFS DECISIVE LICKING ON BALL LOT

TIGER SOUTHPAW—Charley Fischer, Detroit left-hander, lets go with his "Sunday" pitch to fan a batter.

MOST COMPLETE SPORT PAGES IN CENTRAL ONTARIO

PETERBOROUGH

EXAMINER SPORTS

Read by More than 18,000 Daily FRIDAY, SEPTEMBER 14, 1934 Sports Department—Phone 1600

CAMPBELL PLAYS—Scotty Campbell, Canada's American champ, plays in national amateur at Brookline, Mass.

INSIDE THE PADDOCK

BY ART MURRAY

THORNCLIFFE is sure running into bad weather this week which is quite a contrast to the lovely brand they usually receive from the weather man. No matter what happens now, tomorrow's closing day card will be decided over a drying out track at the best. So of the seven days racing the chart read clear and fast on only two days. In spite of all the adverse track conditions the ponies have been performing pretty much to form with the favorites clicking pretty regularly.

× × ×

Harry Giddings has a nice prospect for next year's King's Plate in Listare who recently won the Clarendon Plate and has been very consistent in the two-year-old ranks all summer. He will have a few more tests before the snow flies but our guess is that he will go into winter quarters just as hot a favorite as Horometer was last Autumn. It has become a sort of habit with Giddings in winning King's Plates and important stake events. Pat Gaiety came back to life with a bang the other day when he tow roped a nice field. The cool gumbo seemed to suit his hoofs to perfection.

× × ×

BROOKLYN Tommy McCarthy has Broadway Lights on the shelf these days and his only hope of winning a race is with one called Steel and don't be a bit surprised if he slips this one over when everybody is looking out the window. Woodbine which opens one week from tomorrow have toned down their condition book to suit the cheaper platers and they should have just as big fields as Thorncliffe. A number of jumpers performing now at Belmont Park, New York, will be shipped over to Woodbine who plan to hold about four steeplechase events during the seven-day meeting.

× × ×

Jack Dempsey, the former heavyweight boxing champion has purchased a few horses and in the near future we expect to see his silks go flashing past. Jack will make a welcome addition to the ranks of the owners. We hear that old George De Mar who is now twelve years old has taken on a new lease of life since his winning performance of a few days ago. They say the exercise boys can hardly hold him in his morning workouts he is so full of run. Swaggerstick is expected to take down a purse in the near future and we don't mean maybe. Frank Higgins who trains him won with Powder Monkey on Wednesday and will do the same with Swaggerstick when least expected.

Paul Subdues Giants 2-0 : Rowe Blanks Senators

JACK LAROCCA HURLS SHUTOUT BALL FOR BEARS

7,000 of the Toronto Faithful See Boonemen Held to Three Hits.

BRUINS SCORE IN FIRST.

TORONTO, Sept. 14 (C.P.)—Full of fight Newark Bears were ready to take the field under floodlights to-night and even their International Baseball League series with Toronto Maple Leafs.

On their home grounds at Newark the Bears were held in check by Leafs and when they journeyed here yesterday for the continuation of their series their task appeared difficult. However, under the bright lights Johnny Laarocca was thrown into the breach and Newark came away with a 6-0 triumph.

Hurling air-tight ball Larocca, former Greenwich Village, N.Y., high school pitcher, held the local forces to three hits, two of them the scratch variety. More than 7,000 fans watched the Bears score three runs in the first two innings add another in the sixth and then put the contest on ice in the ninth with a pair of runs.

Toronto used three pitchers and Fred "Sheriff" Blake, who started, was charged with the defeat. He served for eight innings and was touched for eight bingles. In the ninth Frazier and Pattison were sent to the mound before the Newark bats were silenced.

Win or Lose

INTERNATIONAL PLAY-OFFS.

Rochester 4, Albany 2.
Newark 6, Toronto 0.

NATIONAL LEAGUE.

St. Louis 2, New York 0.
12 innings.
Chicago 4, Brooklyn 2.
Cincinnati at Boston to be played later.
Pittsburg at Philadelphia to be played later.

AMERICAN LEAGUE.

Detroit 2, Washington 0.
New York 3, Cleveland 1.
Boston at Chicago—To be played later.
Philadelphia at St. Louis—Postponed, rain.

AMERICAN ASSOCIATION.

Minneapolis 6, St. Paul 3.
Kansas City 2-7, Milwaukee 1-6.

FIGHTS LAST NIGHT

(By The Associated Press)

GRAND FORKS, N.D. — Ernie Hetherington, 154, Winnipeg, Man., awarded victory over Johnny Knauf knocked out the latter.

PARIS.—Obie Walker, 211, Boston, stopped Hans Scheentath, 206, Germany, (5).

PHILADELPHIA. — Lew Massey, 136, Philadelphia, stopped Frankie Marchese, 133, New York, (7).

SAN JOSE, Calif. — Raymond Mayo, 120, Manila, outpointed Angue Ruggerio, 122, New York, (10).

SACRAMENTO, Calif. — Young Peter Jackson, 136, Los Angeles knocked out Manuel Pancho Villa, 136, Los Angeles, (3).

C. O. B. L. PLAYOFFS

The third game in the playoff series for the C.O.B.L. Championship will take place on

Saturday Afternoon

September 15th

AT RIVERSIDE PARK, PETERBOROUGH

BELLEVILLE VS. PETERBOROUGH

Game Called at Three o'Clock Sharp

ADMISSION 35c — Children 10c. Main Grand Stand 15c, Ladies free. West grandstand free

Hugh Campbell, President Vic. Hamilton, Secretary

2d-63

Women Golfers From British Isles In Canada For Tourney

Members of the British women's golf team, under the captaincy of Miss Doris Chambers (right), who are competing in the Canadian ladies open golf championship at Toronto Golf Club. Miss Pam Barton 17-year-old sensation, is shown in action at (left). Centre panel shows other team members, top to bottom. Wanda Morgan, Mrs. J. B. Walker. Diana Fishwick, Mrs. George Coats. (Left), Miss Diana Plumpton, Miss (Right), Miss Mollie Gourlay, Miss Miss Barton holds the French ladies' championship.

TANNERS TAKE ONE GAME LEAD

Winners Score Seven Runs Off Elgin Offerings in Third Frame.

FINAL SCORE 21-14.

HASTINGS, Sept. 14 (Examiner Correspondence)—The first game of the finals in the Hastings and District Softball League was played on Wednesday night before a flock of fans that jammed along the sidelines. The Tanners got the jump on Elgin by a count of 21 to 14 in the first of the two out of three series. The second game will be played on Friday.

With so many disputes with the umpires in recent games, the executive appointed three new ones for finals and their work in the first game was quite satisfactory.

The diamond was very slippery, making base running treacherous and fielding a difficult job. Both teams done remarkable under the conditions.

Elgin jumped into the lead in the first inning with four runs on four hits two of them being circuit drives by M. Scott and G. Richardson. The losers pulled a smart double-play in the second that cut down a dangerous Tannery rally. In the third the hard-hitting winners hit their stride for seven runs and six in each of the fourth and fifth.

Earl Hahn, ace twirler of the winners was the big noise for the winners. He held Elgin to thirteen hits, issued three walks, and struck out four with balls that were wet and greasy and on a mound that was almost impossible to hold your feet on. On the offensive he got three homers and a triple out of five trips to the plate. "Stubby" Scriver, a real veteran who was pressed into service the last few games when the Tanners were crippled through injuries, played bang up ball.

Tanners	AB	H	R	PO	A	E
Stickles, cf	5	2	2	2	0	0
Lemoire, lf	5	3	3	0	0	2
S. Scriver, 2b	5	4	4	5	0	2
Hahn, p	5	4	4	0	2	0
G. Scriver, ss	5	3	1	1	0	1
L. Scriver, 3b	5	2	2	1	1	1
Cliff Scriver, 1b	5	3	2	5	0	0
N. Scriver, c	4	2	2	4	1	2
Cecil Scriver, rf	4	2	1	3	0	0
Totals	43	25	21	21	6	8

Elgin	AB	H	R	PO	A	E
Preston, c	5	2	1	1	2	0
J. Richardson, p	5	0	2	0	1	0
M. Scott, 1b	5	2	2	9	1	1
R. Scott, 2b	5	1	1	2	4	1
G. Richardson, 3b	4	3	2	2	2	2
R. Richardson, ss	4	3	2	0	4	0
Fleming, lf	4	0	0	2	0	0
Stinson, cf	4	0	2	2	1	0
Grady, rf	4	2	2	0	0	0
Totals	40	13	14	18	16	4

R H E

Tanners . . . . 007 662 x—21 25 8
Elgin . . . . . 401 102 6—14 13 4

Strikeouts by Hahn 4, by Richardson none; bases on balls, off Hahn 3; home runs, Hahn 3, N. Scriver, Preston, M. Scott, G. Richardson; triples, Hahn, Cliff Scriver, Grady; doubles, S. Scriver, Cliff Scriver, Fleming; left on bases, Tanners 4, Elgin 6; Umpires — Hess, Spooner and Sargent.

Yesterday's Stars

(By The Associated Press)

Charley Gehringer, Tigers — Made three hits and drove in second run in 2-0 victory over Senators.

Paul Dean, Cardinals—Limited Giants to six hits in 12 innings, fanning seven.

Lefty Gomez and George Selkirk, Yankees—Gomez held Indians to three hits; Selkirk hit homer for winning runs.

Guy Bush, Cubs—Held Dodgers to five hits, blanking them until ninth inning.

Standings

INTERNATIONAL PLAY-OFFS.

"A" Series.

	Won.	Lost.	P.C.
Toronto	2	1	.667
Newark	1	2	.333

"B" Series.

Rochester	2	0	1.000
Albany	0	2	.000

NATIONAL LEAGUE.

	Won	Lost	P.C.
New York	87	51	.630
St. Louis	82	55	.599
Chicago	80	56	.588
Boston	69	66	.511
Pittsburgh	66	67	.496
Brooklyn	59	77	.434
Philadelphia	50	83	.376
Cincinnati	48	86	.358

AMERICAN LEAGUE

	Won	Lost	P.C.
Detroit	89	49	.645
New York	86	53	.619
Cleveland	74	64	.536
Boston	70	68	.507
St. Louis	62	74	.456
Washington	61	75	.449
Philadelphia	57	77	.425
Chicago	48	87	.356

AMERICAN ASSOCIATION.

	Won	Lost	P.C.
Minneapolis	85	63	.574
Columbus	82	66	.547
Milwaukee	79	70	.530
Indianapolis	76	72	.514
Louisville	76	73	.510
Toledo	67	81	.453
St. Paul	66	84	.440
Kansas City	65	85	.433

Our Boarding House . . . . . By Ahern

NEW YORKERS LOSE 12 INNINGS STRUGGLE TO DESPERATE CARDS ROWE CHALKS UP VICTORY NO. 23

Paul Dean Applies Whitewash Brush in Great Duel With Fitzsimmons.

YANKEES BEAT INDIANS.

Dodgers Avert Shutout at Hands of Chicago by Ninth Frame Runs.

By Hugh S. Fullerton, Jr.
Associated Press Sports Writer

The well-known ability of the Dean brothers to beat New York Giants was right at its peak today and as a result the Cardinals were only 4½ games behind the National League leaders as the rival clubs entered the second game of their series.

The younger of the Cards' pitching pair, Paul, elbowed through 12 long, hard-fought innings yesterday to win the series opener 2-0, gain his fifth triumph over the world's champions against a single defeat and the 10th in 12 games for the family Dean. Today the other half of the famous combination, was slated for an attempt to duplicate the feat even though he had two turns of relief duty since his last start four days ago.

Hal Schumacher, Dizzy's rival for the league pitching title, who holds one decision over the Cards but has lost to them twice and has been knocked out a couple of other times, was on deck for New York.

Mound Masterpiece

The younger Dean recorded one of the season's pitching masterpieces in yesterday's triumph as he granted only six hits over the marathon route in a duel with fat Freddy Fitzsimmons.

In the 12th Joe Medwick, who had fanned three times, caught hold of one for a single and went to third when Jim Collins connected for a base blow. Bill Delancey's fly to Mel Ott brought the winning run in. Ott made it more certain when he made a wild heave to the plate which allowed Collins to take third and score from there on Leo Durocher's single.

Equals Cards' Gain

The Cubs, the only other club which has a chance to overhaul the Giants, equalled the St. Louis gain with a 4-2 victory over Brooklyn Dodgers. Guy Bush limited Brooklyn to five hits, losing a shutout through Linus Frey's triple in the ninth. Seven timely blows off Van Mungo, three of them being bunched with an error for three runs in the sixth, produced the Chicago tallies.

American Unchanged

The status of the American League race in which the Tigers lead the Yankees by 3½ games, remained unchanged as each of the contenders turned in a victory after a close call.

Lynwood Rowe pitched the Tigers to a 2-0 decision over Washington, winning his 23rd victory of the season with a seven-hit job. Detroit couldn't score off Wally Stewart until the eighth when hits by White, Cochrane and Gehringer, with Rowe's sacrifice, did the trick. Lefty Gomez had to limit the Indians to three hits to give the Yanks a 3-1 victory and incidentally win his 25th triumph as his rival, Oral Hildebrand, granted only six blows. One of the six was a homer by George Selkirk in the sixth which won the ball game.

Only one other game, the Athletics vs. Browns, was on yesterday's schedule and rain caused the game to be postponed until today.

Petes Are Confident Of Win On Saturday

"Three straight" is the slogan of the Petes on the eve of the third game of their C.O.B.L. playoff series for the title. They are ready to meet Belleville at three o'clock tomorrow in Riverside Park and confident that within two hours they will be champions of the league. Knighty Lee has stated that he sees no reason why his team cannot take the Nationals without a loss, even with Williams slated to hurl here Saturday, and his players all feel the same way. The famous cry of Blondy Ryan of the New York Giants, "They can't lick us!" is echoed by every one of the youthful Petes.

A grim Peeney Mills and a determined Belleville bunch will invade Riverside to-morrow ready for the battle of their lives. Mills said after the rained-out game in Belleville Wednesday: "I think the Chief will take Peterborough next time out, and if we get your outfit on the run we can lick them in the series!" However, the Nats face a mighty tough proposition and will find their hands full winning this game, without considering the remaining two. It will likely be a pitchers' duel between Williams and Deyell, and should be as thrilling a playoff tilt here as any since the loop was organized. A record crowd is expected.

Dinty's Inn Wins 15-7 In Millbrook Game

MILLBROOK, Sept. 14.—(Examiner Correspondence).—The heavy rain on Wednesday evening delayed the scheduled lacrosse game between Dinty's Inn and Millbrook in the Inter-County League series until 9.30 p.m., lessening the number of fans present and making the ground at the Cosmos Rink so soft and muddy that the players had a slippery time trying to carry on to a finish.

The homesters took the count by eight goals in a total score of 15-7, E. C. Richards handing out a long list of penalties in his capacity of referee. The line-up was the same as in previous games, and the next contest scheduled is between Dinty's Inn and Port Hope on Friday, September 14. Millbrook at Port Hope on the 18th completes the second half of the schedule, and the play-off will then begin.

Wrestling Last Night.

(By The Associated Press)

ST. LOUIS.—Abe Coleman, 205, New York, threw Gino Garibaldi, 214, St. Louis, 32:03.

THORNCLIFFE SCRATCHES

First—Purple Gold, Exhibition.
Second—Fay Vixen, Leo D.
Third—Hey Kelly.
Fourth—Sleaford, Thermal, Imadud.
Sixth—Even Stephen.
Seventh—Royal Vintage, Kebbie, Sea Kale, Dan McCrimmon.
Clear, muddy.

In plaids, checks and clocks . . . in striking colors or quiet tones . . . choose the pattern you prefer, at any good dealer's.

184

PENMANS HALF HOSE

Hayman Signing Formidable Squad for Football Wars

CAPITOL To-day - Sat. Evgs. 7.00 - 9.00

Two Matinees on Saturday 1.30 p.m. and 3.30 p.m.

Come to the 1.30 P.M. Matinee if Possible

-KEN HACKLEY'S-

OKLAHOMA COWBOYS

FAMOUS RADIO ARTISTS

—ON THE SCREEN—

Did You Ever Hear a Dream Squawking? Well, I Did!

MATINEES DAILY EVENINGS 7.00 and 9.00

REDWINGS TAKE SECOND TUSSLE

Timely Hitting by Johnny Mize Wins 4-2 Decision for Wings.

CRABTREE HITS HOMER.

ALBANY, N.Y., Sept. 14. (AP)—Two down and five to go, Albany Senators returned to their home grounds to-day hopeful of overturning Rochester Redwings in the next three games of their International League playoffs series.

A duel of right-handers was in prospect for the third game to-night with Ed Chapman serving them up for the Senators and Ray Harrell for the Redwings. The fourth game will be played to-morrow night and the fifth Sunday afternoon after which the last two contests, if that many are required, will be played at Rochester. Victory goes to club first winning four games.

Rochester made it two straight in the series yesterday, beating the Senators 4-2 behind Johnny Michaels' effective pitching. Michaels allowed only seven hits, fanned six and would have had a shutout with perfect support. Albany's runs, in the fifth, were unearned. With one out, McGee and Finney singled and each advanced a base on Bill Harris' infield out. Benny Borgmann knocked down Alvin Powell's high bounder but could not hold it and as he and Tommy Carey scrambled for the ball, both runners came home.

Albany threatened again in the seventh, filling the bases with two out, but Michaels extricated himself from the jam by whiffing Del Bissonette.

Rochester got only five hits off Harris and Dick Barrett but a home run by Estil Crabtree gave the Wings one run in the first; Johnny Mize's double scored two in the third, and another two-base knock by the same player drove the final counter across in the eighth.

INCREASED ATTENDANCE AT CAMPBELLFORD HIGH

(Examiner Correspondence.)

CAMPBELLFORD, August 14. — The total attendance at the Campbellford High School numbers two hundred and twenty pupils, forty of whom come from outside points, being transported by the Orland and Roseneath bus lines. Principal E. H. Greig states that while the first form is somewhat smaller than last year, the second form shows a decided increase.

Now About That World Series

NAVIN LANDIS COCHRANE

Owner Frank Navin and Manager Mickey Cochrane of those rampaging, pennant-pursuing Tigers go into a huddle in Detroit with Judge Keneshaw Mountain Landis, baseball's high commissioner, over world series plans.

TWO ALL-EASTERN BACKFIELDERS OF 1933 REMAIN WITH SCULLERS IN TOMMY BURNS AND ABBIE BOX

Silent Lou Couples This Pair With Taylor and Munro to Run the Ends.

DEFENDING TITLE.

Oarsmen's Coach Worries for 1934 Fighting Squad Centres Around Defensive.

By ELMER DULMAGE
Canadian Press Staff Writer

TORONTO, Sept. 14 (C.P.)—Regardless of a certain hesitant feeling about its own defensive qualities, Toronto Argonauts will sail into the Interprovincial Union Football campaign in two weeks with an eye to a second straight title. Whatever 1934 holds for the Scullers can't be any more disheartening than 1933's early-season setbacks.

Two all-eastern backfielders of 1933 are still with the Argos, the matchless Tommy Burns is warming up his plunging artillery and Ab Box, the country's ranking punter, has signed a Sculler contract. So Silent Lou Hayman, a casual, enthusiastic boss at any time, can scarcely be as downhearted as he sometimes looks.

Taylor-Munro For Ends

He has Jack Taylor and Armour Munro to run the ends, Burns, Teddy Morris and Frank Tindall to power the line-plunging machine. Burns and Morris were the most successful plungers in the east last season. Burns was the most acurate placement kicker. In fact the giant midle was football's outstanding individual.

It was he and Taylor and Morris who went to the rescue last fall when Box was injured in the first game of the season. They kept the Scullers in Big Four running until Box and Tindall, also injured, returned in time to play major parts in the Argonaut rush to the Canadian championship.

Worry Over Defensive

Hayman's worries are all defensive. He has lost Joe Wright, veteran snapback and oarsman whose competitive days seem to be over. Wright was seriously ill last spring and his absence leaves a gap in the centre of the line that is unlikely to be adequately filled. His 1933 understudy, youthful Jack Taylor, has signed with Balmy Beach of the O.R.F.U.

Moore With Sarnia

Teddy Moore, star outside wing, will perform with Sarnia Imperials of the O.R.F.U. and Hayman must find a capable partner for Wes Cutler, all-eastern end of last fall. Leading candidates are Charlie Box, younger brother of Ab, and Jack Bryers from University of Toronto's intercollegiate champions. Box starred last season with Balmy Beach.

The secondary defence has lost quarterback Andy Mullan and flying wing Jack Smith. Mullan, former University of Syracuse player, returned to the United States after last season and did not come back. Another American Bob Clark of Niagara Falls University, is being groomed for his place. Munro may fill Smith's shoes.

Front Wall Unchanged

The front wall will line-up virtually unchanged with Jim Palmer, Bas McNichol, Jim Ferris, Jim Staunton and Tuffy Griffiths available for inside duty and the mighty Burns-Tindall combination at middle. Red Vail, a lineman, may be given a trial at snap. Mills, Ontario Agricultural College snap of last season, is also a candidate.

A squad of juniors are trying out for positions and some of them may replace such 1933 reserves as Art Upper, Mike Valeriote and Mike Chepesuik, Upper is back at Varsity, having missed a season with the intercollegiate team because of scholastic troubles. Valeriote moved to Ottawa but is not expected to play this season and the drop-kicking Chepesuik has retired.

Major Leaders

(By the Associated Press.)
(Including yesterday's games):

AMERICAN LEAGUE.

Batting— Gehrig, Yankees, .362; Manush, Senators, and Gehringer, Tigers, .358.

Runs— Gehringer, Tigers, 122; Werber, Red Sox, 121.

Runs Batted In—Gehrig, Yankees, 169; Trosky, Indians, 131.

Hits — Gehringer, Tigers, 194; Gehrig, Yankees, 192.

Doubles—Greenberg, Tigers, 57; Gehringer, Tigers, 46.

Triples— Manush, Senators, and Chapman, Yankees, 11.

Home runs—Gehrig, Yankees, 45; Foxx, Athletics, 41.

Stolen bases— Werber, Red Sox, 36; Chapman, Yankees, and Fox, Tigers, 25.

Pitching—Gomez, Yankees, 25-4; Rowe, Tigers, 23-6.

NATIONAL LEAGUE.

Batting—P. Waner, Pirates, 360; Terry, Giants, .351.

Hits — P. Waner, Pirates, 195; Terry, Giants, 189.

Triples— P. Waner, Pirates, 15; Suhr, Pirates, and Medwick, Cardinals, 12.

ADVERTISE IN THE EXAMINER

Lawn Bowling by Herb Martin

the Loblaw people are staging their annual doubles competition. . . . So far as we can learn Peterborough will be represented by seven pairs.

NOW JUST one word more about to-night. We hope the weather will be good. It looks like a real big crowd. Everybody seems to have caught the idea—namely to make this the biggest local tournament ever held on our greens.

ALL WE ARE asking for is the co-operation of the bowlers, ladies and gents. Phone your name in early and please be on time. Remember the man making the draw has troubles of his own. Give him a break for this time. The prizes will be just a little better than usual; so don't lose out by staying at home.

IN THE PASSING of H. Hamil our bowling club has lost another one of its real supporters. Coming from Owen Sound a little over two years ago, he immediately joined our club and has been a member ever since. He was of a quiet disposition and in that way he probably was not as well known to the members. The sympathy of this club is extended to the members of the bereaved family.

WIN ODDS DROP ON BARNEY ROSS

McLarnin's Final Workouts Before Saturday's Fight Turns Tide.

DROP TO 6 TO 5.

(By Sam Robertson, Canadian Press Staff Writer.)

NEW YORK, Sept. 14 (CP) — Clear through 16-ounce pillows of leather and padding, lethal lightning struck from the fists of Jimmy McLarnin and caught New York's bookmaking gentry flush on the back of the neck to-day.

The shock caused the smitten bookies to chop down the odds they have been laying on the changes of Welterweight Champion Barney Ross to whip the challenging Irishman from Vancouver.

The lightning didn't really hit the bet-collectors. Calvin Reed, dusky Philadelphian, who has been doing his best to stay out of McLarnin's way in the training ring, was the inoffensive victim.

Calvin forgot to duck a couple of times yesterday and, although Jimmy's fists were mercifully cushioned in heavy gloves—each of them ten ounces heavier than those he will wear against Ross—the negro was dejectedly draped over the ropes, listening to the birdies and other ethereal sounds, after three torrid rounds.

Once word of that got abroad the odds plummeted from 9 to 5 down to 6 to 5 on Ross to beat McLarnin tomorrow night, the Weatherman permitting.

Soccer Notes

The Peck Cup final will be played on Saturday afternoon when the Canadian General and Canada Packers meet on King Edward Park. Kick off at three o'clock. Referee W. Harrington. The cup will be presented at the conclusion of the game.

The Caledonians and Lindsay meet in a league engagement in Lindsay on the campus grounds. Local Lindsay players arrange with Scots executive transportation—D. Leether, J. Flynn and O. Best. Alex. McKinley referee.

Mexico is expected to establish a minimum wage scale for textile workers.

SPORTS DAY BY DAY

Baseball, Lacrosse, Soccer, Softball, Bowling, etc.

By C. J. P.

It comes about that we again have a bet on the Belleville-Petes' playoff game here tomorrow. We will be doubly interested in this fixture as it will be championship for the Petes if they win tomorrow and it will also be two more fish swimming around in our jeans. We do not expect to be able to get any coin down on this number except for a peculiar occurrence. We are sitting at our desk yesterday slugging out this and that thing on the machine when the guy that loses to us in the first playoff fixture ankles in. He tells us he has a proposition and it is as follows: He will go out on the street with us and play us some one-in-ten, taking the tough side of the bets, and for two bits a throw till he loses his half a dollar william.

* * * * * *

Now this looks like a very fair proposition to us and we go along. His bet is that there will be one U.S. car in the next ten that roll by the spot we are standing on. Well, we just nicely get located when a Yankee buggy rolls by and he collects a shilling. That is okay but he puts the collar on another when an American bus rolls by once more, this time in eighth position. "I will give you a chance," he says, "to get that half a potato back by laying you four bits the same way." We nods and doggone if a car from Roosevelt's land doesn't again roll by in fifth place. Well we go along for another four-bitter and lose again.

* * * * * *

As anyone who has had any experience around a school at all can see, we are now on the wrong side of the ledger to the tune of one buck fifty. But we have noticed something the last twice. It is this: A car that is carrying a Michigan license at least twice loses us a bet, and it is a car driven by a young guy with a white cap—no one else being present in it. Well, we go to town for one more half-a-berry plunge and watches hard. Yeah, we finnaly tumble to the raw deal when a young guy with a white cap rolls by in sixth position in a Michigan carriage. "Okay", we says to our partner, "you win; now tell your Yankee boy friend to lay off circling the block!"

* * * * * *

The wise guy doesn't even bluff. He just grins and says, "It wasn't a bad idea, was it? I make myself a fin so far today and I gives my friend there from Flint the price of a Johnny Walker. I should put the collar on a few more before evening." We finally consent to kick in what we owe for the lesson on condition that he backs up his pet team, Belleville, for a couple of slugs Saturday. He does this at two and a half to two, so we ought to get that back. But it just goes to show that it does not pay to gamble, nor does it pay to let people know what your favorite sport is—especially if that sport is one-in-ten.

* * * * * *

Our Cogs are due in Kingston this afternoon where they will play their return game with the Hawks of that burg. Since Mister Davis' boys won themselves a nice 11-4 win here the other p.m., they ought to pretty nearly core through and slap Kingston's ears again this eve. Lefty Billingsley or Casey Masterson will do the flinging. We will take a great deal of pleasure if another one of our teams, besides the Petes, knock off a Limestone outfit, and so will the sporting citizens in general here. It stars at 4.15 if the rain holds off for a change—and even the farmers have had enough!

* * * * * *

Kiwanis lacrosse players had a smart drill last night and will workout again Saturday, just keeping in the pink for the next round. They play the North Toronto-Scarboro Grads' winner here next Wednesday. It may turn out to be the O.A.L.A. semi-finals, as it is uncertain yet if Cornwall's intermediate team will play. North Toronto is the smart crew that played the Petes to a tie here in the spring, and as the Grads took the first game from the North Toronto crew, 9-5, the other eve, it looks as if Kiwanis have a tough task ahead. But they'll be bolstered with Bovin for this series. Meantime, the team generally rated the pick of the provinces in intermediate competition, Burlington, will meet our squad if the locals come through with a win.

* * * * * *

We see in a morning paper where Group No. 6 of the O.R.F.U. is a tentative one consisting of Belleville, Peterborough, Lindsay and Cobourg. And a Belleville despatch says: "This city will have a new entrant in O.R.F.U. rugby this season with the formation of an intermediate squad by the Aajmaa Club. The first practise was held last evening in the Belleville Arena with Coach Scotty Cockburn and Billy Fry putting the aspirants, composed mostly of former collegiate grid stars, through their paces . . . . It was decided to enter with Oshawa, Peterborough and Cobourg." Nothing official has reached us on the subject yet, but a workout has been called here for tonight at 5.30 in the Exhibition Grounds at which all fellows wanting a rugby tryout are invited.

* * * * * *

Meantime, our P.C.I. teams are getting squared away and will workout regularly next week under Coaches Bamforth and Legon. In Belleville, Coach Les Shields had some forty boys out the other day for the first drill, while nearly that many are plugging away now in cobourg under Coach Don Clarke. The same is true of Lindsay—but they are slower starting in Oshawa. We understand there will be a meeting in Lindsay Monday night of the various coaches of this district when arrangements will be made for the '34 season and schedules drawn up.

* * * * * *

Grab-bag: Westclox and C.G.E. gals are slated to tangle at 5.30 tonight in the Bowl, with the winner meeting Omemee at five there tomorrow . . . . Our bantam baseballers are billed to go to Toronto tomorrow for their O.B.A.A. semi-final series . . . . Cobourg ball players had a good financial season and will not only have new windbreakers all around, but will stow a neat chunk of mazuma away in the bank . . . . Barney Ross and Jimmy McLarnin are reported in fine condition for their brawl in N'Yawk tomorrow p.m. . . . . Work will start on the foundation of the new Lindsay rink, within ten days . . . . The T.A.B.A. cannot order the C.O.B.I. winner to play the Toronto winner in any floodlight games as we come under the O.B.A.A. not the Toronto Association.

Skipper Harold Vanderbilt At Wheel Of Rainbow

Three-pictured movette of Harold S. Vanderbilt, society sportsman and recognized as the best yachting skipper in America. He is shown at the helm of Rainbow, which he will handle in the America cup races off Newport, R.I.

Regent ENTERTAINMENT

To-day and Saturday

Two Shows Nightly, 7 and 9

Matinees 2.30

DASHING, DARING, HANDSOME RICHARD DIX

"Makes his greatest gamble" for the child he idolized. Reckless with money, careless with life. Live for the moment, was his creed. Will he bow to the heartless ambition of his wife. Thrill to the answer in

HIS GREATEST GAMBLE

with Dorothy Wilson, Bruce Cabot

ADDED ATTRACTIONS

MICKEY'S MINSTRELS JUST A CLOWN

Chapt. 9 of "Gordon of Ghost City"

STARTING MONDAY

Charlotte Bronte's Famous Classic

"JANE EYRE"

with

VIRGINIA BRUCE COLIN CLIVE

BERYL MERCER DAVID TORRENCE

MONDAY, SEPT. 24TH

The Hit of the Super Productions

"CAROLINA"

JANET GAYNOR LIONEL BARRYMORE

Huntsville's George Selkirk Big Noise In Yankees' Drive For American Pennant

NEW YORK, Sept. 14 (CP)—When George Selkirk disturbed the quiet of Huntsville, Ont., with a raucous wail the day of his birth 25 years ago, you couldn't have foretold he would be such a big noise to-day in the determined drive of New York Yankees toward the American League pennant.

Yet there he is, banging the ball as though he'd been born in a baseball uniform, helping the hopeful Yanks try to overhaul Detroit's league-leading Tigers.

The Ontario youth was given his chance in the majors a month ago. The Yanks needed someone to fill the big shoes Earle Combs left vacant when he cracked his skull against a fence trying to field a ball out of the clouds.

In the garrison drive to catch Detroit—now 3½ games in front with 16 more to play against 15 for the Yanks—this is the batting spark Selkirk has provided to keep New York hopes aflame:

He has scored 11 times in 31 games and batted in 26 other runs. In 113 trips to the plate he has hit the apple safely 35 times for a tall average of .309.

His heavy bat-work is no flash in the pan, for he left a .356 average behind him in the International League.

PACIFIC COAST GOLFER CAST IN LEADING ROLE FOR TITLE

Little, Goldman, Smith and Armstrong in U. S. Amateur Semi-finals.

FORMER FAVORED.

(By Bob Cavagnaro, Associated Press Sports Writer)

BROOKLINE, Mass., Sept. 14.—(A.P.) The United States amateur golf championship was a four-man show to-day with William Lawson Little, Jr., the competitively hard-boiled shotmaker from the Pacific coast, cast in the leading role.

The supporting players comprised a pair of Texas Tyros, David (Specs) Goldman, a metal lath tradesman, and Reynolds Smith, an oil salesman, and tall Don Armstrong of Chicago, a post-repeal whisky vendor.

Little Favored

Little, the lone widely known contender for the untenanted throng, drew the stellar role on the strength of his record-smashing triumph in the British amateur championship last May, and on the merits of his sub-par conquest of Wee Willie Turnesa, who eliminated Jack Nash of London, Ont., uncrowned champion George Dunlap and paved the way for a new deal in golf.

A rugged, impassioned campaigner along the lines of the Gene Sarazen of a few years back, little apparently is headed for admission to the golf hall of fame.

Only two players in the years gone by—Bobby Jones and Harold Hilton of England—have ever won the British and American crowns in the same year. Hilton turned the trick in 1911 and the great Georgian did it in 1930 when he swept the board of all major championships.

Since the start of the week's match-play, Little has been the betting odds favorite. In his first four matches his stock dropped several points, yielding to the peerless performances of Detroit's Bobby Jones, Bobby Jacobson of Deal, N.J., and young Turnesa.

Eliminates Turnesa

Little was furnished with unformidable opposition in his first four tests. Yesterday afternoon they fed him young Turnesa, who had turned in a four-under-par display in the morning in his 5 and 3 rout of Charley Yates, inter-collegiate champion.

The Turnesa heat wave melted against the cool and calculating Californian. Little hoisted his stock several notches when he cooled off Wee Willie with a sub-par score for the 16-holes played.

Business Manager

PHILADELPHIA, Sept. 14. — (CP)—No bouquets passed between Mr. and Mrs. Charles Brunetti, joint owners of a flower shop, after she brought him into court because she objected to being merely a "business wife."

She said Brunetti took the lion's share of the profits.

"He doesn't want me for a wife," she added, "he only wants me to run the business."

Judge Theodore Rosen ordered Brunetti to pay his wife $7.50 weekly.

Eastbourne, England, a seaside resort, now gets all its water from a well 110 feet deep, which yields 3,000,000 gallons every day.

Remorse, fear, love, anger, sorrow and joy, declare European scientists, are the principal causes of sleeplessness.

PRINTING

BUSINESS houses lining up for Fall activity are ordering all their job printing from us. We have a strong reputation to back us up when we say—we can give service at lower cost!

PETERBOROUGH EXAMINER

SILVER SLIPPERS By Temple Bailey

(Continued from Yesterday)

CHAPTER 39

But Giles stopped smiling when he heard Joan's name. That she had come to the shop one morning, had asked for him, had wanted to leave her address . . . "I told her you were away . . ."

"I was, of course. But why have you kept all this from me, Scripps?"

"Because . . . I told her something else."

"Yes?" Giles was leaning forward, intent, puzzled.

"I told her . . . that Amelie was sick . . . that you were taking care of her . . . that she was—your wife . . ."

Dead silence. Then, "You told her —that?"

"Yes."

"Why?"

"I was afraid to have you—love her. I was afraid she might take you away from—Amelie and me . . ."

"You knew me so little . . ."

"Oh . . . you can't know such fear as I had of your caring for her. You are my life, Giles. I knew that I had lost Amelie, and it seemed if I lost—you . . ." He struck his hand against his forehead, then leaned on it, the figure of despair.

There was no word from Giles. He sat there with a stern look on his face, his eyes on the fire.

"When you were ill," Scripps went on desperately, "you called her—called and called."

Giles turned at that, "I called—Joan?"

"Yes. It was dreadful. I wanted to write to her. To tell her what I had done . . . to beg her to come to your bedside. But the doctor wouldn't let me."

"I am glad," Giles said, "that you waited. It is I who must tell her." He drew in his breath and stood up.

Scripps, too, got to his feet, waiting with hanging head, like a prisoner at the bar. Then he felt Giles' hand on his shoulder: "My dear fellow, you did it because you loved me."

Scripps broke down, sobbing.

"Stop it," Giles said, "you must not. It isn't as if I couldn't tell her . . . you don't know how glad I am . . . this explains things I haven't understood."

"You'll write to her?"

"Yes."

Giles wrote that night, dealing gently with Scripps. "We must not blame him. He has not been himself since the war. May I come to you, Joan? I shall have so much to say. Things I cannot put on paper."

He addressed the letter to the house in Baltimore, and gave it to Jose to mail. Then he waited for an answer. But none came. So January passed, and February was on the way, and still he had no word from Joan.

"Do you think," young John Briggs asked his mother anxiously, "that she will come for Christmas?"

"I am sure she will."

"But she hasn't written."

"Dear child, she has a thousand things to think of."

"I want her to think of this."

"We must have patience."

But young John had no such word as "patience" in his lexicon. He talked about it with Priscilla. "If anybody has asked me to Christmas dinner I'd think it was important."

"Maybe she has more important things than just us."

"Why aren't we more important?"

"Well, she has a lot of friends. And now she's rich."

Her brother stared. "Who's rich?"

"Joan. I heard mother telling grandfather . . . she's going to have all of her aunt's money. It was in the paper."

Young John considered that. He and his sister were in the barn. It was bitter cold, but they were wrapped up warmly. They were getting corn for the chickens, and presently they would go across a stretch of snowy ground to the chicken house and shell the corn, and feed it to the waiting fowls. Young John, laying yellow ears in a basket, said, "Now that she's rich she can have all the oysters she wants. I'm not going to save my pennies."

"Oh, John . . ."

He flung out, frowning, "And she'll be different."

"How different?"

"Oh, she'll have diamonds all over her, and hold her head in the air . . ."

"I don't believe it."

"Well, you ask mother."

After they had fed the chickens, the children went into the big kitchen and put the question up to Evelyn. "Will Joan be different?"

"Why should she be?"

"Because she's rich. And John says she'll hold her head in the air . . . and he says he isn't going to save his pennies, because she can have all the oysters she wants without ours."

Evelyn breaking eggs into a bowl, said, "I'm ashamed of you, John."

"Why, mother?"

"To think that money will change Joan Dudley."

"But it will change her," he insisted, with almost uncanny prescience, "you'll see when she comes, mother."

But when she came over on Christmas morning, she seemed just the same, holding out her arms to them and saying, "You darlings, how glad I am to see you." And when she took off her coat there were no diamonds, but just a black dress and a long string of pearls.

And she tied on one of Evelyn's big white aprons and went out into the kitchen to help, sending Penelope in to talk to old John and his wife. And the children hanging about, entranced and eager, showed her the oysters, cool in a blue pitcher set in the pantry window, and waiting to be made into soup, and Priscilla said, triumphantly, "We bought them," and young John rebuked her, "You shouldn't say so much about it."

"I want you to say it," Joan insisted, "and say that you love me, both of you."

"We do—we do . ." they threw themselves upon her. But young John, presently, voiced an almost vanished skepticism, "Do you love us, Joan?"

"Of course."

"As much as ever?"

"Yes, why not?"

"Mother says you're rich."

There was a startled silence, then Joan asked slowly, "What if I am?"

"Well, it might make a difference," young John told her.

"What kind of difference?"

"Well, you might be stuck up."

Cilla broke in, "He said that to mother, and she said he ought to be ashamed of himself."

"He ought . . . oh, Johnnie-boy, don't you know that I'm the same?" She bent on him her earnest gaze.

"You want to be the same. But can you?"

She flamed at that. "I can be. Why not?"

"Oh, well. I wondered."

She wondered, too. Was still wondering as she helped Evelyn serve the dinner. Her mind went over and over the old ground. What did it mean, after all, this inheritance? It had for her as yet no reality. She had no sense of adventure in it. The adventure she had wanted was that of high romance. The thought of affluence had for her no enchantment. Without fulfillment of her dreams it would be a weight upon her.

Evelyn was saying, "My dear, I can't imagine the heiress of millions beating up mashed potatoes. But I am letting you do it because I know you'd hate me if I didn't."

"I should. Oh, Evelyn, the children were afraid I might be changed."

"Yes. I rather think they expected to see you draped in jewels and drawn by ostriches like Rosamund in the fairy tale."

The two women smiled at each other. Joan's smile was wistful: "I'm terribly afraid of it all, Evelyn."

Evelyn understood. "I know. But you mustn't be. Ever. Things can be so beautiful for you, my dear. You must think of that."

Beautiful? With Drew? Without him? Which? Oh, it was all such a —muddle!

As she went finally into the dining room, the clicking of her pearls against the buckle on her black dress reminded her of the night when she had gone down the stairs to meet her lover. He had called . . . and she had obeyed.

But Giles' call had been stronger . . . coming through the storm . . . She had found strength to leave Drew because Giles had called . . .

(To be continued.)

ABDOMINAL PAINS Overcome

Now Plays His Favorite Game

Thanks to the formula of the Head Stomach Specialist of a famous London, England, Hospital, thousands of former stomach sufferers now know sustained good health. They enjoy everything they eat. This formula, available under the name of Maclean Brand Stomach Powder, has definitely cleared up thousands of cases of indigestion, gastritis, flatulence, heartburn, dyspepsia and similar stomach troubles. "I have been a great sufferer from abdominal pains," writes Mr. W. W., Margate, England. "For 8 years I had to discard my favorite game of 'bowls'. Now thanks to your wonderful formula I am once again able to join in the good old sport." Get Maclean Brand Stomach Powder from your druggist. The genuine is always marked with the signature, "*Alex. C. Maclean.*" In bottles, 75c. Also in tablets. Never sold loose.

MACLEAN BRAND Stomach Powder

Prepared in the Laboratories of MACLEANS LTD., London, England. Distributors: The Rigo Agencies, 102 Atlantic Ave., Toronto. 45

THE STARS SAY . . .

By GENEVIEVE KEMBLE

For Saturday, September 15

Great activity and enterprise, with much opportunity for real constructive work in many directions, is predicted from the force of the prevailing planetary influences. Business, writings, publishing, publicity and promotion as well as many practical and solid projects are spurred to fine accomplishment under the high stimulus of all the energies, forces and faculties. It is a good time to tackle large things in a large way, but be keen to duplicity. Private affairs also gratify, though they may develop intrigue.

Those whose birthday it is may be prepared for a very active and successful year, with the energies and initiative under high stimuli for achievement. Guard against a menace of deception and fraud. Business, all pertaining to writing, promotions and new projects should be aggressively and confidently tackled. In domestic, social or romantic affairs there may be pleasure, but a hint of intrigue.

A child born on this day should be talented, brilliant, practical and energetic and should be assured success. Its personal life may be intriguing.

CAMPBELLFORD

NEWS ITEMS FOR THE TRENT TOWN DISTRICT

Mr. and Mrs. W. J. Abernethy of Campbellford announce the engagement of their only daughter, Cleta Irene, to Roy Alexander Wellman, son of Mr. and Mrs. I. Wellman of Orillia. The marriage to take place quietly in October.

Mrs. G. H. Wright and daughters, Blanch and Consuella, of North Tonawanda, N.Y., were the the week end guests of Mr. and Mrs. B. Frederick, and Mr. and Mrs. Wilson MacDonald.

Mrs. C. P Shepherd of Raglan street was called to Iroquois, where her step-father, Dr. David Johnston, passed away on Monday evening. The funeral was held on Wednesday.

Mr. Luther A. Denike of Second street has returned home after visiting in Toronto with Mr. and Mrs. Herbert Adams. His many friends will be glad to hear that he has much improved in health.

Mrs. Wm. Sweet of Rear street, who has been visiting her sister, Mrs. John Fleming, of Hastings, has returned home.

Mrs. George Bence and daughter, Miss Mamie, formerly of Peterborough, have taken up residence in the Williams Apartments, Tice street.

A special officers' meeting was held in the S.A. Temple, Tuesday evening, representatives from Peterborough, Cobourg, Port Hope and Tweed being present, with Major Riches of Toronto principal speaker.

Mr. and Mrs. Earl C. Craighead have taken up residence in the Nicholas house on Inkerman street.

The many friends of Mr. Fred Widensoll, who suffered serious injuries when trampled on by a bull on the Stillman farm, Seymour, some weeks ago, will be glad to hear that he is making a good recovery and will soon be able to resume his duties as farm manager.

Mr. and Mrs. Duncan A. Montgomery and family of Toronto visited friends in town on Tuesday.

Mr. Alexander M. Donald, of Toronto, is renewing acquaintances around town.

Mr. Alexander Little, of Booth street, is visiting friends in Toronto.

Mr. and Mrs. Roy Kirkpatrick with Mr. and Mrs. George Leslie of Philadelphia, Penn., are the guests of Mr. and Mrs. William M. Stephens.

Mrs. Harry E. Cassan, of Toronto, spent a few days of the past week with her mother, Mrs. W. Hubble, and other relatives in town.

Mr. and Mrs. R. B. Turney of Grand Rapids, Mich., were recent guests of Mr. Turney's sister, Mrs. Stanley Ellis, of Campbellford.

Mr. and Mrs. George H. Dawson and their daughter, Nancy, of Montreal, were the week end guests of Mrs. Dawson's mother at her home on Raglan street. Mrs. Charles Dawson motored back to Montreal with them, where she is visiting friends.

Miss Nettie L. Forde is spending a few weeks' vacation with friends in Detroit, Mich.

Mr. and Mrs. Fred Fletcher of Belleville spent Sunday with Mrs. W. Buchner, Rear street.

Mrs. G. Attwood, Miss Lima Reynolds, Mr. and Mrs. Roy W. Bell, with Mr. George Reynolds of Windsor, have returned home after a pleasant motor trip, visiting friends and relatives in Rochester and Niagara Falls.

Mr. J. F. R. Douglas has been appointed Registrar of Electors for the County of Northumberland.

DOCTOR'S WIFE REDUCED 28 lbs.

And Tells You How She Did It

SIMPLE METHOD THAT ANYONE CAN FOLLOW

The wife of a London (England) West End physician weighed 35 lbs. more than she should for her height and age. How did she banish this load of ugly, dangerous fat? She took Kruschen Salts! Read her letter:—

"I had been putting on flesh alarmingly until I was weighing 35 lbs. more than I should for my height and age. Ten weeks ago I commenced taking a teaspoonful of Kruschen Salts on rising in a glass of hot water as directed, with the result that I am already 14 lbs. lighter (without any alteration in diet), and above all I feel at least ten years younger. I have not felt so well for 20 years. I have persuaded several of my friends to take Kruschen, which was not a difficult matter when they saw what benefit I am receiving. I shall continue the treatment until I lose another 14 lbs."—(Mrs.) R. R., London, W. 1.

Three months later this doctor's wife was able to report further progress. She then wrote:—"I have now lost altogether 28 lbs., and am now normal for my height and age—height 5 ft. 7 ins., weight 154 lbs.—previous weight 182 lbs."—(Mrs.) R. R., London, W. 1.

The six salts in Kruschen assist the internal organs to throw off each day the wastage and poisons that encumber the system. Then, little by little, that ugly fat goes—slowly, yes, but surely.

Kruschen Salts is obtainable at all Drug Stores at 45c. and 75c. per bottle.

BRICK BRADFORD—In the City Beneath the Sea — By William Ritt and Clarence Gray

MUGGS McGINNIS — Made to Order — By WALLY BISHOP

HIGH PRESSURE PETE — Speaking of Rodents — By GEORGE SWAN

THE TUTTS' — By Crawford Young

TILLIE THE TOILER — By Russ Westover

BRINGING UP FATHER — By George McManus

AN A-1 MARKET PLACE FOR THE BARGAIN SEEKER

FROM MAKER TO WEARER

MEN

GET YOUR

High Top Boots and Work Boots at

INGRAM'S

They give better wear. We keep a complete stock or you can have them made to your order.

FINE SHOES

MADE TO YOUR ORDER

We guarantee a comfortable fit, Quality and Style.

SHOE REPAIRING

Our complete and up-to-date Shoe Repairing plant ensures the best workmanship at a reasonable price.

INGRAM'S

436 GEORGE ST.

Next Door to Louis Green, Tailor

WANT AD. RATES

Cash 1 cent per word or figure per insertion.

Minimum Charge, 25c for Any Advt.

If Charged 1½ cent per word or figure per insertion.

Phone We will call for your ad. and give you the cash rate. **1600**

CHARGES:

Card of Thanks	50c
In Memoriam (up to 2 inches)	75c
Over 2 inches, per inch	50c
With black border, extra	25c
Birth Notice	50c
Death Notice	50c
Locals (Back Page), per inch	$1.00
Black Local (Back Page), inch	$1.40

Index to Examiner Classified Want Advts.

Agents Wanted	L
Boarders Wanted	F
Business Opportunities	K
Chiropractor	U
Cottages, Summer Resorts	E
Dressmaking	Z
Employment Wanted	J
Female Help Wanted	N
Found	H
For Rent—General	C
For Sale—General	A
General Notice	T
Help Wanted—Male or Female	P
Live Stock	O
Lost	M
Male Help Wanted	G
Personal	R
Pet Stock	W
Poultry for Sale and Eggs	P
Radio	I
Real Estate	D
Salesmen Wanted	Y
Situations Vacant	V
To Rent—Houses & Apartments	B
Used Cars for Sale	S
Wanted—General	Q

a For Sale—General

PAPERS IN BUNDLES, CLEAN — Cheap as only 5c per bundle. Examiner Office. dtf—4618A

CHESAPEAKE BAY RETRIEVER Pups, $12 with papers $16. Neil Nelson, Wooler. 3d-64-241A

DRY MIXED WOOD, 50 PER CENT hard wood, $2 load. Phone 3505J. 5d-64-165A

CUCUMBERS AND APPLES — Market Square, Wednesday and Saturday. City delivery. Orono Fruit Farms. 2d-11-14-124A

QUEBEC HEATER — APPLY 640 Bethune St. 3d-64-261A

FULL MEASURE! QUARTER CORD mixed wood, $1.50. Quarter cord mixed hardwood, $2.00. Phone 56. 4d-63-185A

DOLLAR LOADS, SLABS OR MIXED wood. Phone 56. 4d-63-186A

GOOD DRY SLAB WOOD — DINSdale's. Phone 155. 26-63-4340A

COMBINATION WOOD, COAL AND Gas Range. Phone 3017J. 3d-63-192A

BODY HARDWOOD, MIXED WOOD, hardwood limbs. Lowest prices. A. L. Payne. Phone 16 r 6 Warsaw. 3d-63-220A

PHONOGRAPH CABINET BUILT IN for music cabinet. Ideal for singers or musicians. 315 Albert St. or phone 2666J. 3d-64-9036A

MEN'S UP TO DATE (SLIGHTLY USed) suits and o'coats $3 to $7, suit coats $1 up, vests 25-50c, hats 50c, boots and shoes $1 up, ladies' winter coats $3, shoes 50c. Good used furniture. Reasonable. Ruskin's. Aylmer St., opp. Fire Hall. 3d-64-236A

ELECTRIC WASHER, BARGAIN — Two new Deforest, used as demonstrators, will be sold at big reduction. 261 George St. 2d-63-239A

1 ACRE MANGLES — PHONE 2643. 3d-63-213A

a For Sale—General

BRUNSWICK CABINET GRAMAphone. Good condition. Cheap. 771 Water. 3d-65-252A

ENGLISH STYLE BABY CARRIAGE, Navy blue. Good condition $7. 194 Lansdowne. 2d64-257A

COOK STOVE, COMBINATION COAL wood and gas, Quebec heater, circulator type. 492 Murray St. 3d-65-259A

COOK STOVE IN GOOD CONDITION. Apply 390 Queen St 3d-65-269A

C.C.M. LADY'S BICYCLE — LIKE new. Reasonable. Wallace Hendren, Lakefield. 3d-65-298A

UPRIGHT PIANO, LOVELY TONE— Snap $37.50. Phone 2284. 2d-64-296A

RANGE WITH WATER FRONT—EXcellent baker, also large heater. 384 Stewart. 2d-64-276A

HOUSEHOLD FURNITURE, ALSO piano. Apply 316 Dublin. 3d-65-277A

USED HAWAIIAN GUITAR AND case, free lesson to buyer, also round extension table. Cheap. Phone 1934J. 2d-64-281A

BRICK HOUSE, 7 ROOMS, GARAGE, large garden, vacant Oct. 1st. Reasonable. Apply 76 Monaghan Rd., City. 3d-65-267B

CHILD'S CREAM BASSINETTE — Good condition. Cheap. 452 Dongal St. 3d-65-285A

GURNEY OXFORD HEATER. APPLY 498 Sherbrooke. 3d-65-288A

HEAVY PLATFORM SPRING WAGON cheap for cash. Phone 991 r 2. 3d-65-294A

LARGEST LOAD OF PINE SLABS IN city for $3, also 400 cords of mixed hardwood, all cut and under cover waiting your phone call. Baker's. Phone 676. 6d-65-279A

REAL DRY CEDAR KINDLING—Delivered anywhere in city, 25 bundles $1. Kingan Barrel Factory. Phone 3290. 6d-65-6061A

FOR SALE AT HICKEY'S SHOE Store, 169 Hunter St.: Men's Oxfords, $2.25 and $2.50; Boys', $1.95 and $2.25; Women's, $1.95 and $2.50; Misses', $1.65 and $1.95; Men's Work Boots, $1.95 and $2.50; Men's High Grade Oxfords, $4.95. 1d-63-269A

b For Rent—Houses and Apartments

4 ROOM COTTAGE—APPLY 168 Antrim. 6d-66-265B

LARGE ROOM AND GARAGE FOR rent. 341 Reid St. 3d-65-267B

3 UNFURNISHED ROOMS, CENTRAL. Phone 290J. 3d-65-263B

2 UNFURNISHED ROOMS—REASONable, 22 Aylmer St. 3d-65-262B

COMFORTABLE HOME, ALL CONvenience for gentlemen students. 343W. 213 London. 3d-65-256B

LOWER DUPLEX, HEATED, HARDwood floors, central. Phone 1580W. 3d-65-271B

TWO BEDROOMS — FURNISHED — With or without board. Apply 337 London. 3d-65-268B

BRIGHT DUPLEX — EASILY HEATed. Apply 183 Antrim. 6d-64-128B

FURNISHED HOUSE — APPLY 589 Water. 3d-64-237B

7 ROOM HOUSE, MODERN — 581 Douglas Ave. 3d-64-233D

WARM MODERN HOUSE, CENTRAL. Mr. Bell, Bell Apartments. 4d-65-228B

SEVERAL GOOD HOUSES AND APTS for sale and rent. A. E. Thompson, Real Estate, Kresge Bldg., phone 536. 2d-63-243B

Most DESIRABLE HEATED GROUND floor furnished or unfurnished apartment—4 rooms and sunroom, private entrance, continuous hot water, fire place, garage. 54 McDonnel St. 3d-12-14-15-6912B

WHITE BRICK HOUSE—635 UNION St., near Edinburgh St. Newly decorated. For particulars apply Review or A. H. Stratton, 373 Park St. Immediate possession. 3d-64-247B

HEATED APARTMENT IN BANK OF Commerce Building. Immediate possession. Apply 437 George Street. dtf-4177B

HOUSE, NO. 338 RUBIDGE STREET; hot water heating. Possession can be arranged. Apply 437 George Street. dtf-5344B

HOUSE, 402 BELMONT AVENUE (corner Belmont and Weller). Apply 437 George Street. dtf-2199B

HOUSE — 531 GILMOUR ST. SIX rooms, modern. Apply Gosselin Cigar Store, Hunter and Queen. 6d-65-6915B

LARGE, FURNISHED HOUSEKEEPing room. Good home. Central. 3122F. 3d-63-194B

3 ROOM FLAT — UNFURNISHED, conveniences. $8 month. Apply 286 Edinburgh. 4d-64-206B

FURNISHED BED ROOM, 232 CHARlotte. Phone 1265M. 3d-63-201B

b For Rent—Houses and Apartments

ROOMS FOR LIGHT HOUSEKEEPing. Central. 205 Brock. 2d-65-282B

6 ROOMED FLAT, POSSESSION OCT. 1—327 Downie. 3d-64-249B

HOUSE 190 RUBIDGE STREET. Possession 7th of October. Apply 437 George Street. dtf-6931B

SIX ROOM BRICK HOUSE — ALL conveniences, possession Oct. 1st. Apply 552 Wolfe St. Phone 3397. 3d-63-203B

FOR SALE OR RENT—FIVE ROOMed bungalow. 495 Bonacoord. 3d-63-2143B

LARGE FRONT ROOMS, STEAM heated. Furnished or partly furnished. Accommodate gentlemen. Phone 1993W. 4d-64-212B

2 OR 3 FURNISHED OR UNFURNished rooms. East City, convenient to Westclox factory. Immediate possession, would suit young couple or girls. Write Box 6956 Examiner. 2d-64-6956B

MEDIUM SIZED HOUSE, BEAUTIfully furnished, spotlessly clean. Rent reasonable to particular party. H. J. McCannan, 140 Simcoe. 2d-64-6948B

c For Rent—General

GARAGE—304 FREDERICK AVE. — Phone 1404J. 3d-65-297C

STORE, NO. 178½ SIMCOE STREET Immediate possession. Apply 437 George Street. dtf-1397C

GARAGE TO RENT— CONVENIENT to Downtown Offices and Stores. Apply 437 George Street. dtf-1092C

STORE — IDEAL LOCATION FOR shoe repairing or barber and hairdressing parlours. S. Kemp. 657 George St. 6d-65-171C

d Real Estate

SELL, NEW HOUSE OR TRADE FOR good timber limits. Bruce Parker, 341 Reid, Peterboro. 3d-65-266D

FOR SALE — EAST ½ LOT 20, CONcession 3, Emily, 100 acres; good location. Immediate possession. Apply 437 George Street, Peterborough. dtf-4232D

COMFORTABLE SEVEN ROOMED home in west end, including new kitchen stove with oil burner, floor linoleums, electric fixtures. Terms reasonable to responsible party. Reason for selling, moving to British Columbia. Apply Mrs. Gibbons, 314 Frederick Ave. 7d-64-112D

FOR SALE — 100 ACRE FARM IN Smith Township. 2 miles from city limits. Well built on. Will sell cheap for cash. Write Box 240 Examiner. 3d-64-240D

e Summer Cottages

COTTAGE RICE LAKE, 35 MINUTES from Peterborough in the heart of the best duck shooting and fishing. Sanitary Ice Supply. 7d-65-6904E

f Boarders Wanted

APPROVED HOME FOR NORMAL students (girls). 589 Aylmer St. Phone 1710J. 3d-65-290F

SUPERIOR ACCOMMODATION—Private home, for gentleman. Write Box 266 Examiner. 3d-65-266F

ROOM AND BOARD — GENTLEMEN students. One block from Normal. 156 Park Hill Road. 3d-65-284F

ROOM AND BOARD—2 GIRLS OR married couple. Private sitting room. Reasonable. Phone 3706. 3d-65-6937F

SINGLE FURNISHED ROOM WITH or without board. 356 Stewart. 694J. 3d-65-246F

NICE FRONT ROOM AND BOARD—Suitable for two young men. Reasonable rates. 147 London. Phone 2271M. 2d-64-263F

HOME FOR STUDENTS — WARM rooms and all conveniences. Rates reasonable. 367 Edinburgh St. Phone 2263M. 3d-65-293F

ROOM AND BOARD IN PRIVATE home for Normal students or business people. Four minutes walk from Normal School. 785 George St. 3d-65-280F

APPROVED RESIDENCE FOR NORmal students — Rooms furnished especially for you. Warm, well-lighted, airy, hot water, well balanced meals. Centrally located. Very reasonable rates. Apply Superintendent of Y.W.C.A. 1d-63-6959F

ROOM AND BOARD FOR STUDENTS. Close to Normal School. Good board. All home privileges. 733 Water St. 3d-65-256F

ROOM AND BOARD FOR NORMALites. Apply 798 George. 3d-65-253F

TWO GENTLEMEN OR MARRIED couple to share one large furnished room with board. Also one single room. Phone 1224W. 2d-7-14-63F

GOOD ROOM AND BOARD FOR business or Normalite students. Terms reasonable. Piano, phone. 699 Water St. 3d-64-232F

BRIGHT, COMFORTABLE ROOM — Normal students. Board optional. Phone 2752. 3d-64-239F

NORMALITES GOOD HOME IN PRIvate family, three minutes walk from school. 680 Water. 6d-67-145F

ROOM AND BOARD, CONVENIENT to Normal and Auburn. Reasonable. Phone 3265W. 4d-63-170F

ROOM AND BOARD — (PRIVATE home). For students or business girls. Board reasonable. Phone 2049W. 6d-65-6913F

TWO MEN BOARDERS—WRITE BOX 150 Examiner. 3d-63-150F

h Help Wanted, Female

GIRL FOR GENERAL HOUSEWORK, preferably sleep out. Write Box 274 Examiner. 2d-65-274-H

GIRL OR WOMAN FOR GENERAL housework in country home. Write Box 2264 Examiner. 3d-64-225H

GENERAL, SLEEP IN, $15 A MONTH Apply 592 Water Street. 2d-63-250H

SALESLADIES — WHO CAN WORK from nine until four daily, representing a Corset Manufacturer—demonstrating Health and Foundation Supporting Garments in the homes—An unusual opportunity Applicants must be between 27 and 45, of good personality and able to furnish references. Write Box 6905 Examiner. 3d-10-12-14-6905H

i Radio

ALL MAKES RADIOS REPAIRED — Work guaranteed. Member of Radio Manufacturers Service — your guarantee of satisfaction. J. A. Blair, 27 Lafayette Ave., phone 1854M. 3d-65-254I

j Employment Wanted

PRACTICAL NURSE DISENGAGED— Phone 1812W. 3d-65-291J

EXPERIENCED GIRL WANTS housework. Can give references. Phone 1015F. 3d-64-265J

HOUSEWORK BY THE DAY OR OFfice cleaning. Apply 133 Rubidge St. or phone 1847W. 2d-63-231J

PLACE TO LOOK AFTER INVALID— Kind and trustworthy. Good references. Write Box 4971 Examiner. 2d-4971J

FOR RELIABLE ROOF REPAIRS — Phone 2766. Estimates free. 6d-66-221J

MATERNITY CASES—SPECIAL RATE to relief cases. Phone 1616W. 3d-63-211J

FIRST CLASS CARPENTER WANTS work. Reasonable. Phone 2063J. 3d-63-210J

l Agents Wanted

CHRISTMAS CARD AGENTS—SEND for information regarding extremely fine line of personal greeting and boxed Christmas cards. Exclusive designs. Low prices. Liberal commission. The Excelsior Publishing Co., P.O. Box 2379, Montreal. 3d-65-6963L

CHRISTMAS CARD AGENTS, WHOLE or spare time. Four kinds of samples suiting every pocket and taste. Unexcelled quality throughouts. We pay highest commissions, and limit our samples. These factors insure quick sales, good profits. Samples ready. Representatives wanted small towns also. Master Kraft Greetings Limited, Toronto Ontario. 14d. 22, 24, 27, 29, 31-S. 3, 5, 7, 10, 12, 14, 17, 19, 21-4565L

m Lost

GENT'S NAVY BLUE RAINCOAT — West end. Phone 2841W. 3d-65-295M

o Live Stock

4 GOOD YOUNG WORK HORSES BY auction, Saturday, Sept. 15 at 11 a.m. on Market Square. W. J. Hancock. 3d-63-191O

GOOD COWS OR WILL TRADE FOR horses. A. Taylor, Warsaw. 3d-65-260O

p Poultry

50 LEGHORN HENS, ONE YEAR OLD from Brethen's Hatchery, W. Drummond, No. 8 Peterboro. Phone 12 ring 1-5 Keene. 1d-63-275P

q Wanted

WOOD TO CUT WITH SAWING Machine. Phone 2068J. 12d-65-4972Q

WOOD TO SAW WITH SAWING MAchine. Phone 685W. 6d-73-117Q

BY NORMAL STUDENT—A CLEAN, warm room. Write Box 156 Examiner. 2d-64-156Q

SMALL, MODERN HOUSE OR LOWer duplex with yard. Phone 3870. 2d-64-272Q

2 UNFURNISHED ROOMS, CENTRAL. Write Box 261 Examiner. 3d-65-261Q

TO BUY 100 LEGHORN OR BARRED Rock Pullets. Write Box 190 Examiner. 3d-63-190Q

LADY TO SHARE FURNISHED apartment. Central. Write Box 223 Examiner. 3d-64-222Q

WANTED TO RENT 50 OR 100 acres of good land near city. Write Box 234 Examiner. 3d-64-234Q

BICYCLE, GOOD CONDITION—APply 111 Sophia St. 3d-64-235Q

NEIGHBORHOOD GROCERY — PARticulars in first letter. Write Box 234 Examiner. 3d-64-234Q

3 UNFURNISHED ROOMS, NEAR C. G.E.—Write Box 227 Examiner. 3d-64-227Q

GOOD BOAT AND OUTBOARD MOTor boat, 17 ft. Write Box 242 Examiner. 3d-64-242Q

STUDENTS WANTED FOR FRONT rooms, suitable for 3 girls, $5; 3 boys, $6. 5 minutes walk from Normal. 718 Water St. 3d-64-244Q

s Used Cars for Sale

29 ESSEX COACH, REASONABLE price. Good condition and appearance. License. Apply Bert Gormley, Warsaw. 3d-63-197S

HOOD & CUMMING MOTORS, LTD. A Safe Place to Buy Dependable Used Cars. A few specials:
34 V8 Ford Deluxe Coach.
32 V8 Ford Coupe.
32 V8 Ford Coach.
31 4 Cyl. Ford Cabriolet.
30 Chev. Coupe.
29 Essex Sport Coupe.
28 Essex Coach.
29 Ford Coupe.
27 Hudson Coach.
Your present car taken as part payment. Easy Terms. Phone 2460. Open evenings. 1d-63-6947

t General Notice

CARPENTER AND CABINET MAKER —Storm door and storm sash made. Fitted to order. Hardwood floors. Furniture remodelled. Repairs and alterations. Prices reasonable. Phone 1759F. 6d-12-14-17-19-21-24-200T

u Chiropractor

HAY FEVER.

HAY FEVER — SPECIAL TREATment—Nose and throat gives immediate relief. Phone 802. C. M. Lawrence, Kresge Bldg. 6d-68-273U

w Pet Stock

POM. PUPPIES — APPLY 237 George. 3d-64-223W

z Dressmaking

DRESSMAKING AND CHILDREN'S dresses for sale. 506 Bolivar. 3d-65-270Z

EXPERT DRESS AND COAT MAKER Fur coats remodelled. All work guaranteed. By day or price. M. McColl. 33 Park St., Apt. No. 1. Phone 1614M. 3d-65-207Z

DEED OF HOUSE GIVEN BY WIFE TO J. A. O'BRIEN

Husband Promised Not to Register the Transferring Document.

ALDERMANIC CANDIDATE.

Stenographers Refused to Draw Deed Giving House to Miss Cameron.

Evidence that Joseph A. O'Brien on May 15 this year endeavoured to have two stenographers draw a quit claim deed giving his property at 245 Engleburn avenue, valued at $10,000, to Miss Margaret Cameron for voluntary considerations and payment of one dollar was given yesterday during the hearing of Mrs. O'Brien's suit against her husband and his sister, Miss May F. O'Brien of Windsor on behalf of herself and all other creditors of Joseph A. O'Brien.

Two witnesses, brought forward by the plaintiff, Miss Genevieve O'Brien and Miss Helen Buchanan testified that on May 15, Mr. O'Brien asked them to draw such a deed. Miss O'Brien, stenographer for some years in Mr. O'Brien's office, said she refused and two hours later left her employment with Mr. O'Brien. Miss Buchanan, stenographer in another law office also said she refused to draw the deed.

Cross-examined by G. N. Gordon, K.C., counsel for Mrs. O'Brien, Mr. O'Brien on the witness stand admitted that he had so endeavoured to get the quit claim deed draw, giving his home to Miss Cameron. She was to keep it in her name for sometime and then give it back to me. But this agreement was not completed," Mr. O'Brien testified.

Hearing of all evidence in the case was completed at 2 a.m. this morning. Mr. Justice Henderson directed Mr. Gordon and E. F. Sheehy, counsel for defendants, to prepare written argument on the case. Judgment will be delivered at some later date.

Purchased in 1922

Fred Morrow, county registrar, produced records from his office showing that the property known as 245 Engleburn avenue was purchased by J. A. O'Brien from Sidney Crowe in 1922. On August 10, 1922, records showed this property was conveyed by Mr. O'Brien to his wife.

Records also disclosed that in May, 1927, Mrs. O'Brien executed a short form of conveyance, deeding the property to her husband. This deed was not registered until May 15, 1934.

George Sherry, local registrar of the Supreme Court, produced records of the Menzies' estate. These showed that Mr. O'Brien made application for administration of the estate on March 23, 1933, which totalled $6,906.65 in value. Mrs. Alice A. O'Brien and J. H. Johnston gave the surety bond totalling $18,000.

Orders of Judge McGibbon and the passing of accounts before him were produced, showing that there existed a shortage in the funds of the estate of approximately $4,800.

Mrs. O'Brien, next witness, stated she married her husband in Toronto on January 10, 1921, and just previous to the wedding her husband gave her a bill of sale for a large quantity of furniture as a wedding present. This furniture was first placed in the Crown Apartments where witness and her husband lived and later in their Engleburn Avenue home. For the Engleburn Avenue home, she said there was some additional furniture purchased.

Mrs. O'Brien stated that she was the owner of the house at 245 Engleburn avenue. Money from the small mortgages on the place was used to purchase cars by Mr. O'Brien.

Wife Gave Deed

In May, 1927, Mrs. O'Brien said her husband told her he was considering standing as an aldermanic candidate and in order to qualify he must have an interest in some property. "In order to give him an interest in the property he asked me to sign some papers," she said. "I did not read the papers. He said he would never file them in the registrar's office. He was a lawyer and I never considered he would do anything wrong in that way toward me. I trusted him.

"I did not know that the papers I signed were deeds giving him the property, goods and chattels until an interview I had with my husband last May in Chief Newhall's office. Mr. O'Brien produced a document to show the Chief that he owned the property."

Witness said that on that occasion she exclaimed that the document was no good and was never to have been registered and she tore it up. Mr. O'Brien gathered up the pieces. He then said that he had registered it and I had signed away all my rights in the property and furniture.

"Before that he would say that the house was mine, but he could do a dirty trick on me but he would not," witness stated.

When her husband asked her to sign his bond for $10,000 as administrator of the Menzies' estate, witness said "I told him I was not worth that much. He said, 'Of course you are, you own the house, furniture and car'."

Sister in Peterborough

Witness said that her husband's sister, Miss May F. O'Brien, came to Peterborough in December, 1933, because of the manner in which Mr. O'Brien had been acting. At the Engleburn house witness and Miss O'Brien discussed Mr. O'Brien's alleged misconduct.

Under cross-examination, witness said she and Miss O'Brien were quite friendly and Miss O'Brien said it was unfortunate the way things were going. She said that Miss O'Brien told her that she and her brother were going to divide the Stratford property—three houses and a store left in Stratford in the death of Mrs. O'Brien, Mr. O'Brien's mother.

Miss Genevieve O'Brien employed at Mr. O'Brien's office, testified that the deeds to the Stratford property was seen by her in his office. In December, 1933, when Mr. O'Brien's sister came to Peterborough, witness told her that "Mr. O'Brien's affairs were not in good condition." That same day witness drew a deed conveying part of the Stratford property from Miss O'Brien to her brother, Mr. O'Brien.

Refused to Draw Deed

Witness testified that on May 15, 1934, Mr. O'Brien ordered her to draw up a quit claim deed transferring his Engleburn house to Miss Margaret Cameron. "I refused and two hours later left the office for good" she said.

Miss Helen Buchanan testified that on May 15, 1934, Mr. O'Brien asked her to draw a deed transferring the Engleburn house to Miss Margaret Cameron and she said she was too busy to do so. Later she telephoned him and said she would not draw the deed.

This concluded the plaintiff's case.

Miss May O'Brien, sister of Mr. O'Brien and teacher at Windsor, stated that in December, 1927, her mother died without a will. It had always been understood, she said, that owing to the fact that some years previous she had been ill with tuberculosis, the property in Stratford should go to her.

Her brother, Joseph A. O'Brien, was administrator of her mother's estate and a few days after her mother's death sent her the deeds of the Stratford property in her name, which she did not register. She stated she did not understand business, so she returned the deeds and other papers in connection with the Stratford property to him at Peterborough. All management of the estate was in his hands and he forwarded her an allowance from the rents of $75 a month. This continued until 1933, when, due to the falling off in rents, the monthly allowance was $50. "The arrangement was that he should send me so much a month and I was quite satisfied," she said. "Anything that may have been left over from the allowance after expenses were paid I was satisfied for my brother to keep."

During her visit to Peterborough in December she said there were deeds drawn up in her brother's office dividing the Stratford property, but on return to Stratford she tore them up, registering the original 1926 deed of all the property in her name. From that time on she managed the estate herself.

Joseph O'Brien stated that he gave the Engleburn avenue property and furniture to his wife, but with the agreement between them that she should always return it to him at his request.

In regard to the Stratford property he had deeded it to his sister in 1926, but managed the estate for her. At one time yearly rents amounted to $1800 to $1900 but since the depression they had fallen off greatly.

Under cross-examination he admitted that he did not read the conveyance he had his wife sign in 1927 conveying the Engleburn avenue property to him.

He admitted his effort to have a deed drawn transferring ownership of the Engleburn avenue home to Miss Cameron.

G. N. Gordon, K.C., acted for the prosecution and E. F. Sheehy for the defence.

SOME MEN just won't learn that wood burns . . . especially when hot ashes are put into wooden boxes! Wouldn't they be very surprised to find a roaring fire in their cellar—outside of the one in the furnace—some day as a result of their carelessness? Are you taking a chance?

But in addition to precaution, you need sufficient sound fire insurance thru

Hill, Weddell & Hills

Phone 14

124 Hunter St., West

Job Printing

REASONABLE PRICES

PASS ACCOUNTS AT LAKEFIELD

Council Extends Period for Tax Payment to October 8.

$50 GRANT TO FAIR

LAKEFIELD, Sept. 14.—The regular meeting of the Lakefield Municipal Council was held on Monday evening in the town hall with Reeve A. B. Burrows in the chair, and present, Councillors Hendren, Lawless and Murphy.

Moved by Councillors Murphy and Lawless: That the grant to the Agricultural Society be $50, less the rental of the hall. Carried.

The collector presented a statement showing amounts of taxes in arrears for 1933. Moved by Councillors Hendren and Murphy: That the time for the return of the collector's roll be extended to October 8th, 1934. Carried.

The Finance Committee presented a report recommending payment of the following accounts:

R. J. Webster, freight, $19.15; Spence and Sons, broom, $1; W. J. Charlton, shingles, etc., $103.10; Imperial Oil, liquid asphalt, $66.17; James Coughlin, gravel, $13.80; Bell Telephone Co., account, $2.45; Bell Telephone Co., account, $6.32; Election Board, $75.80; F. L. Erskine hardware, $15.12; Central Garage, gas, $55.78; L. H. E. C., hall light, $10.49; L. H. E. C., street light, $154.41; Stanley Dever, painting, $51.97.

John Sanderson, work, hall, $10; Tanner Drug Co., stationery, $2.05; W. W. Leonard, hardware, $38.65; W. W. Leonard, dry cells, $2; Haboco Stores, Mrs. Hartson, $6.33. Total, $634.59.

Direct Relief.—Haboco Stores, food, $46.74; A. B. Burrows, clothing, $8.49; W. J. Charlton, shelter, $5; A. V. Hill, food, $46; R. J. Webster, shelter, $25.-55; Crawford's Meat Market, food, $12.50; T. C. Yonge, food, $10; L. H. E. C., shelter, $14.29; P. H. Darling, food, $5.60; Porter Co., food, $10.50; H. Kemp, food, $10; Spence and Sons, food, $57.93; M. Hollend, clothing, $2; W. J. Gill, food, $6; J. Blakeley, food, 50c; T. Cunningham, shelter, $1.30; J. T. O'Connell, shelter, $5; F. J. Burgess, medical, $1. Total, $268.40.

Wood Camp.—William Redpath, trucking, $47.45; H. Edwards, trucking, $25; W. Redpath, trucking, $42.-50; N. Edwards, trucking (gravel), $3.75; N. Edwards, trucking, $71; William Redpath, trucking, $10.50; H. Edwards, trucking, $10; Central Garage, gas, $1.30; Bullock lot, $26. Total, $237.50.

Entertainment Held.

The four-act play, "The Colonel's Maid," was put on by the Selwyn Dramatic Club in the Lakefield town hall on Tuesday under the auspices of the Lakefield Agricultural Society and, while the audience was not as large as was hoped for, those who were present report an excellent production of the popular play, with real talent displayed by the young people.

The following is the caste: Colonel Robert Rudd of North Carolina, Jack Brunelle; Colonel Richard Bird of South Carolina, Roy Tully; Marjorie Bird, daughter of Colonel Richard Bird, Gladys McIlmoyl; Bob Rudd, son of Colonel Robert Rudd, Harold McIlmoyl; Mrs. John Carroll, sister of Col. Rudd, Audrey McIlmoyl; Julia, her daughter, Elda Sanderson; Ned Grayson, George McIlmoyl; Mr. James Bascon, lawyer, Clayton FitaGerald; Ching-a-ling, Col. Rudd's Chinese servant, Morley Nixon.

The Woman's Institute is holding a card-party on Friday, September 21st, at the home of Mr. and Mrs. John A. Murphy. This is the first of a series of social evenings arranged to augment the treasury.

Mr. C. S. Tanner, of Lakefield, is appointed a Justice of the Peace.

CENT-A-MILE BARGAINS

SATURDAY, Sept. 15

to

WORLD'S FAIR — "A Century of Progress"

CHICAGO

$9.00

RETURN

From PETERBORO

Return Limit—Leave Chicago (M.C R.R.) up to 11.30 p.m. Tuesday, Sept. 18.

For full information, consult agent. Ask for handbill.

J. SKINNER

545 George St. Phone 18 and 177

CANADIAN PACIFIC

Sept.6,11,14

BARRISTERS AND SOLICITORS.

GORDON & ELLIOTT — Barristers, Solicitors, Notaries, Patents and Trade Marks. Money to Loan. Telephone 3300. Hon G. S. Gordon, K.C., Alexander L. Elliott.—Toronto Office: 410 Saturday Night Building, 75 Richmond Street West. Telephone Number Elgin 6681.

HALL & CARLEY — Barristers, Solicitors, Notaries, corner Hunter and Water Streets (over Canadian Bank of Commerce), Peterborough, Ontario. Telephones: Office No. 68, R. R. Hall, K.C., residence No 409. T. J. Carley, LL.B., residence No 3036.

PECK, KERR & McELDERRY — Barristers, Solicitors and Notaries, Office: 410 Water Street, Peterborough. Telephone 1950. E. A. Peck, M.P., F. D. Kerr, K.C., W. J. McElderry, K.C.

CANADIAN NATIONAL RAILWAYS TIME-TABLE.

(Corrected to June 24th).

8.35 a.m.—For Lindsay, Orillia, Midland, Toronto, Hamilton, Buffalo, London, Windsor, and Detroit

12.01 Noon—For Port Hope, Belleville, Toronto, Hamilton, Buffalo, Philadelphia, and New York Connects at Port Hope with the Maple Leaf Ltd. for London, Windsor, Detroit, Port Huron, Flint and Chicago. Makes connection East-bound for Cobourg, Belleville, Kingston, Brockville, Montreal

1.00 p.m.—For Lakefield.

5.12 p.m.—For Lindsay, Toronto, and connects at Toronto with International Ltd for London, Port Huron and Chicago, also with the Continental Ltd for Winnipeg, Edmonton, and Vancouver; with the North Bay, Timmins, Bourgs and Cochrane train and with the 11.45 p.m. train for Hamilton, London, Windsor and Detroit

7.30 p.m. (Sundays only)—To Toronto.

8.20 p.m.—For Hastings, Campbellford, Stirling, Belleville, Kingston, Brockville, Cornwall, Montreal and the Maritime Provinces.

Daily—

1.30 a.m.—Fast Train from the C. P.R. Depot for Ottawa, and makes connection at Ottawa for Montreal.

All Trains operate on Eastern Standard Time, and Daily except Sunday from Canadian National Railway Depot, Charlotte and Bethune

CANADIAN PACIFIC RAILWAY

(Effective Sunday, April 29)

Going East—

6.55 p.m.—Indian River, Norwood, Havelock Daily except Sunday

1.00 p.m.—From Toronto Daily except Sunday

11.00 a.m.—Havelock, Tweed, Smith's Falls, Ottawa, Montreal, Quebec, Boston and New York. Daily except Sunday

11.10 a.m.—Sunday only to Havelock

1.30 a.m.—Havelock, Tweed, Kingston Perth, Ottawa, Smith's Falls, Montreal, St John, Boston, and New York daily.

Going West—

4.50 a.m.—Toronto, Guelph, Goderich, Hamilton, Galt, Woodstock, St. Thomas, London, Chatham, Detroit, Chicago, and New York daily

7.30 a.m.—Toronto, Hamilton, Brantford, Buffalo, New York, Galt, Woodstock, London, Chatham, Detroit, and intermediate points. Daily except Sunday

9.35 a.m.—To Lindsay and Bobcaygeon

5.50 p.m.—Toronto, Hamilton, Buffalo, Rochester, Boston, Woodstock, London, Windsor, Detroit, Chicago, and intermediate points between Peterborough and Toronto. Makes connections with the Trans-Canada Limited for Winnipeg and Vancouver Daily except Sunday

5.45 p.m.—Sunday only for Toronto and points West.

DAVIS-THOMPSON COMPANY

Insurance and General Agency

433 GEORGE STREET - PHONE 40

THE TORONTO SAVINGS & LOAN CO.

ESTABLISHED 1885

3% ON DEPOSITS

Interest paid or added half yearly, 30 June and 31 December, in each year. Every facility is afforded to Depositors both in depositing and withdrawing their money.

For sums of $100 and upwards this company's debentures afford a safe and profitable investment. Further information in regard to which will be gladly furnished upon request.

SAFETY DEPOSIT BOXES FOR RENT

W. G. MORROW, Managing Director.

Office Hours: 9 a.m. to 4 p.m. Open Saturday's until 5 p.m.

Candies
Special! Assorted Chocolates, lb. 19c
Licorice Bricks, lb. 20c
Salted Peanuts, lb. 10c
Plain Marshmallows, 1-lb. box 25c
Fruit Bon-Bons, lb. 25c
—Main Floor C.D.S.

C.D.S. Saturday Attractions

Store Hours: 9 a.m. until 5.30 p.m. Saturday, 9 a.m. until 9.30 p.m. See the Windows! If You Cannot Come to the Store, Phone 3000.

Women's Cotton Hose
Fashioned - to - fit Cotton Hose with reinforced heel and toe. Colors: chukker, black, grey and biscayne. Sizes 8½ to 10. Pair... 19c
—Main Floor, C.D.S

Weekly Store-Wide Value! 1,260 Pairs REAL SILK HOSE

EVERY PAIR FIRST QUALITY—FULL FASHIONED—SEMI-SERVICE WEIGHT

Every woman in Peterborough should buy a season's supply at this economy offer! It isn't likely you'll be offered such an opportunity for a good while to come! Made in a well-known Canadian factory—every pair first quality—with mercerized garter hem. Sizes 8½ to 10½. Colors: Smokemist, Marona, Cedar, Dust Grey, Trotteur, Mi-Gunmetal.

On Sale from Saturday, September 15th until Saturday, September 22nd.

Pair 66c
—Main Floor, C.D.S.

Stylish, New Fall Afternoon Frocks

For Misses and Women

See these latest styles—they're awfully interesting. The skirts show several styles of pleat treatments . . . the necklines are high or V shape . . . and the contrasting trimmings come in buttons, lace, metallic thread and buckles. Made of rough crepe, sheer crepe and sand crepes (all celanese). Sizes 14 to 52 and half sizes 16½ to 42½. Each 6.95

2nd Day of Knit Wear Sale

3-piece Knit Suits, 6.95 and 9.95
Misses' Pullovers 1.89
Misses' Short Sleeve Sweaters, $1
Girls' Pullovers ..... $1 and 1.29

Women's Fall Coats

Well styled with smart sleeve treatments and large fur collars of wolf, sable (skunk), French beaver (rabbit) and others. Two-season lining. Well interlined. Black and brown. Sizes 14 to 4. Each 19.75

Girls' Fall Coats

Many materials and styles to choose from in wool polo cloth, wool tweeds, flecks and rabbit hair wool. Some have muffs or hats to match. New Fall shades. Sizes 7 to 14x. Each ..... 6.95 to 12.95

Special! Misses' Skirts

All-Wool Diagonal Cloth Skirts in dark fawn and black. Pleats and some with button trim. Sizes 14 to 20. Special, each 1.95

Smart New Fall Millinery

Fashion's newest favors, including tricornes, berets, brims and the popular sailor. Made from fine fur felts in the latest shades. Quill and ribbon trims. Styles for matron and miss. Sizes 21½ to 23. Each 3.95
—2nd Floor, C.D.S

Women's Crepe-de-Chine SLIPS

Good value in Real Silk Crepe-de-Chine Slips. Of bias cut, with lovely lace trimming and adjustable straps. White and tea-rose. Small, medium and large sizes. Each 1.49

Women's Rayon and Wool VESTS

A fine quality line of Rayon and Wool Vests with fitted shoulder. Flesh shade only. Some "seconds." Small, medium and large sizes. Special, each 49c
—2nd Floor, C.D.S

Fall's Newest Styles in SMART HANDBAGS

New assortments have just arrived and they include several very pleasing models. In the lot are real and imitation leathers, suede, rayon crepe and wool fabrics. Lovely costume shades of brown, green and blue; also black. Each 1.95 2.95

Real Silk Crepe Scarfs $1

A smart new assortment of new "Chubby" style Scarfs in colorful modernistic and Paisley designs. Colors: brown, navy, green, black and white. Saturday, each .....
—Main Floor, C.D.S

Two-Tone Ivory Finished 4-Piece Bedroom Suite

A substantially built Suite of select hardwood, finished in two-tone ivory. Tops have moulded edges. Clear plate mirrors and smartly turned legs. Bedstead has gracefully curving solid end panels, 54-inch (double bed) size only. Vanity is 38 inches wide with 17 x 25-inch mirror; Dresser has 40-inch top with 20 x 23-inch mirror and 3 roomy drawers; Chiffonier has 4 deep drawers. Priced 59.50

Action Radio Lamps

Some are round and some are of the framed picture type depicting scenes, such as the Forest Fire, Yellowstone Falls, the Old Mill and the Fountain. Finished in bronze effect. Complete with bulb, long cord...5.50, 6.95, 7.95

Framed Plaques

A new arrival of an assortment of hexagonal framed Plaques with oval centres, finished in gilt and platinum and gilt and walnut. The subjects are colonial. Each..... 49c

4-Piece Bedroom Suite

Of rich two-tone walnut finish, with beautiful burl effects on fronts and bed panels. 40-inch Dresser and Hollywood Vanity and Chiffonier. Large clear plate glass Venetian mirrors. Dresser is ornamental with 3 deep drawers. Vanity has deep drawer at each side and one drawer on top. Chiffonier is 32-inch with 4 deep drawers and jewel case on top. Special ..... Special $109
—2nd Floor, C.D.S.

Low-Priced 2-Pant Worsted Suits

For Men and Young Men

50 Suits in this group, all bespeaking extra value! Made from good quality all-wool worsteds in brown stripe, blue stripe, grey stripe and black stripe patterns. Correctly made with linen canvas fronts and hymo lapels. Sizes 35 to 44. Extra value at 17.50

9 a.m. Special! Dress Socks 10c

100 pairs of Men's Cotton Work Socks and 100 pairs of Fancy Cotton Dress Socks. Sizes 10 to 11½ in the lot. 9 a.m. special .....

Gleneagle White Shirts

Cotton Broadcloth Shirts of outstanding quality, in collar attached and two separate collar styles. For value we fully believe you can't beat them. Sizes 14 to 17. Each... 1.59

Renown Cowhide Gauntlet Gloves

Famous for their durability and moderate price. Of pliable cowhide with split muleskin leather cuffs. Small, medium and large sizes. Pair 89c

New Fall Topcoats $15

Cooler weather is in the offing and you will need a new Topcoat. No better time than now to procure it. See these smart new patterns and colors, in slip-on, guard and raglan models. Sizes 36 to 42. Saturday, each .....
—Main Floor, C.D.S.

Infants' and Children's Wear

Sweater Coats

All-Wool Sweater Coats with five-button fronts, tight cuff and high collar. Colors: sand and red. Sizes 2, 4 and 6 years. Each..... 1.59
—2nd Floor, C.D.S

Child's Dresses

Cotton Flecked Jersey Dresses with long sleeves, Peter Pan collars and smocking across front. Bloomers to match. Blue, green and red. Sizes 3 to 6. Each 1.95
—2nd Floor, C.D.S.

Infants' Shoes

Kid or patent leather. Straps, Boots or Oxfords. Black. Sizes 2 to 6.
Oxfords, pair 69c
Boots, pair 79c
Straps, pair 89c
—Main Floor, C.D.S.

★ Star Special! WOMEN'S LEATHERETTE SLIPPERS, Pair 39c

A remarkable value of which you should take early advantage. Neatly finished Slippers with chrome tanned leather soles and padded heels. Colors: black, blue and brown. Sizes 3 to 8. Think of the future and buy several pairs for yourself and Christmas gifts. A value you won't forget for a long time. Star Special, pair .....
—Main Floor, C.D.S

C.D.S. Stove Values!

YORK STOVES

Low Priced at 41.50

A smart appearing range and a convenient size for ordinary cooking and baking. Front of range is ivory enamel with green trim. The deep oval firepot will burn wood or coal. Oven measures 16" wide, 18" deep, 11½" high. Polished top with high shelf and Summer grate for wood. Priced at 41.50

The Ever Popular Quebec Heater

Known throughout Canada for its fine heating ability. With their straight, deep firepots they are easy to fire.

Large size 13" dia. firepot 18.25
Medium size, 11" dia. firepot 15.50
Utility size, 9" dia. firepot 13.25
—Basement C.D.S

Going Duck Hunting?

You'll Need Reliable C.D.S. Ammunition

High Velocity .22 Whiz Bangs

May be used in all regular .22 calibre rifles, but not recommended for automatics.
Short, solid, per 100 ..... 45c
Long, solid, per 100 ..... 55c
Long, mushroom, per 100 ..... 65c
Long, rifle solid, per 100 ..... 70c

Eatonia 12-Gauge Shells

Cases are duco finished, wet-proof. Load consists of chilled shot, felt wads, smokeless powder and "supercharge" priming. Shot sizes 3, 4, 5, 6.
Standard Load—Box of 25, price 1.10
Box of 100, price 4.25
Heavy Load—Box of 25, price 1.20
Box of 100, price 4.65
—Basement, C.D.S

Globe Trot with a Victor Radio

Span Thousands of Miles in a Single Night

There's thrilling adventure and entertainment in a radio equipped with short wave, and you are assured of lasting enjoyment from a VICTOR. See and hear this fine model . . . listen to its beauty and clarity of tone. You'll be convinced by its fine performance. Priced at 114.50

By Deferred Payments—11.45 down and 10 monthly payments of 10.31.
—Basement, C.D.S.

C.D.S. GROCETERIA SATURDAY VALUES

SUN-GLO FRESH CREAMERY **BUTTER - lb. 20c**

SINGAPORE SLICED **Pineapple - 2 tins 19c**

SUPER VALUE **STRAWBERRY JAM** With Pectin 4-LB. PAIL 49c

FIVE ROSES 24-lb. Bag **Flour - - - - 83c**

Choice Spring Lamb

LOINS	LEGS	FRONTS
lb. 15c	lb. 17c	lb. 11c

FRESH MADE, SMALL LINK **Sausage - - 2 lbs. 25c**

PEAMEALED lb. **Cottage Rolls - - 20c**

SLICED lb. **Bacon Squares - - 29c**

RUMP lb. **Roast Beef - - - 14c**

LOOK! An Economy Offer!

CHECKED Terry Towels

Special Pair - 39¢

You'll be surprised at the wonderful quality and the large size at such a low price. Size 22 x 42 inches. Closely woven, absorbent quality with colored checks in rose, green, mauve and yellow. Special one-day selling, pair 39c

Extra! Wool Motor Rugs

Just what you need for cool Autumn drives. An excellent buy in a good quality Wool Rug. Size 58 x 66 inches. Green and brown plaids. Extra special, each 2.39

Extra Heavy Quality Alabama Flannelette Blankets

You get plenty of satisfactory wear and warmth from these closely napped Blankets. Double bed size, 70 x 90 inches. Singly whipped. Borders of rose, blue, green, mauve and gold. Saturday, pair 2.79

Printed Rayon Crepe

The season's newest shades and patterns in this lovely quality Rayon Crepe. Ideal for Fall evening and afternoon dresses. 36 inches wide. Saturday, yard ..... 59¢
—Main Floor, C.D.S.

Extra! Women's Rubber Rain Capes, Saturday, each 69c
—Main Floor, C.D.S.

NOTICE! New Deferred Payment Plan on Washers, Radios and Furniture. 10% Down–Balance, plus a reasonable extra charge, in 10 equal monthly payments.

CANADIAN DEPARTMENT STORES LIMITED

NEW COUNTY JUDGE TAKES OATH OFFICE MONDAY

The Peterborough Examiner

HOME EDITION

VOL. LXXIII., No. 631 — PETERBOROUGH, SATURDAY, SEPTEMBER 15, 1934 — PROBS.— Unsettled to-night, Sunday, with northwest winds and cooler tomorrow — PRICE THREE CENTS

RAINBOW LEADS AT HALF WAY TURN

League of Nations Invites Soviet to Join

To-day

Short News Items Received By Examiner Over Direct C. P. Wire.

NIAGARA FALLS, Ont.—A body believed to be that of Joseph E. McGregor of Chicago, Canadian war veteran, who a week ago Friday leaped into the Niagara from the middle of the Falls View Bridge was recovered from the Whirlpool to-day. McGregor left a note and some money to be forwarded to a Toronto hotel and that his wife be notified. The body was recovered by William "Red" Hill, Junior, who got it out of the pool after an all-night vigil.

--:--

TORONTO.—George S. Henry, former Premier of Ontario and President of the York County Children's Aid Society, to-day denied charges before Judge James Parker, Royal Commissioner investigating affairs of the society, that he had ignored complaints against the management of the organization. He denied specifically that he had ignored complaints of Mrs. Barbara Cody, wife of Rev. Canon Cody, President of the University of Toronto, in April, 1933. He said, "I asked the Welfare Department to report late in the Summer; went away and during my absence the Child Welfare Council went to the County Council and asked for an investigation."

--:--

CHATHAM. — The duck shooting season opened at daybreak to-day on the Mitchell's Bay and Rondeau Marshes but the shooting failed to materialize to any degree of activity. There are plenty of hunters but few ducks in sight. The water in the marshes is low at this season of the year and the duck were farther out in the lake.

--:--

TORONTO—Thirty-six cases of infantile Paralysis have been reported in Toronto since Aug. 1, Dr. L. A. Pequegnat, deputy medical health officer, revealed to-day. He said the incident of the disease during that period was the greatest since 1930, but insisted he did not consider it was epidemic.

--:--

KINGSTON. — Rt. Rev. Richard Roberts, Moderator of the United Church of Canada, will head a delegation which will visit Montreal Monday conveying fraternal greetings to the General Synod of the Church of England in Canada.

--:--

WASHINGTON.—The strike committee of the United States textile workers to-day in a statement demanded the resignation of Hugh S. Johnson, National Recovery Administratory.

--:--

LONDON, Eng.—Returns of the Postoffice Savings Bank for the year ended March 31, made public ohly to-day, showed the soundest position since 1921. Deposits during the year totalled $97,500,000 and withdrawals, $90,000,000 compared with an excess of withdrawals over deposits of $15,000,000 in the previous 12 months. Total deposits have reached $275,000,000.

--:--

GENEVA.—Prime Minister R. B. Bennett of Canada continued to improve to-day after suffering a cold and strain of overwork which kept him in his hotel for the past three days. He went out for a walk this morning.

--:--

LONDON, Ont. — The nine town council members of Goderich won't go to jail after all and the town's chattels are safe as well. Goderich council has made a temporary peace with the Collegiate Institute Board and that body is dropping the Supreme Court action to have the mayor and eight councillors committed to jail for contempt of a court order.

--:--

NEW YORK—Federal Judge Alfred C. Coxe today denied a request of U. S. Attorney Martin Conboy to compel attorneys of the Ward Line to produce statements they had obtained from officers and crew of the burned liner Morro Castle.

--:--

TORONTO — Steve Dziobak, junk dealer, was fatally injured today when he was struck by a milk truck as he shoved his pushcart along a mid-town street. Police arrested Gus Marmon, driver of the truck and charged him with manslaughter.

--:--

ATLANTA, Ga.—Two regiments of infantry and 62 special units of the Georgia National Guard have been ordered mobilized, and the artillery regiment at Savannah, to stand by for possible duty in connection with the textile strike. The order affects about 3,000 officers and men.

HOLD INVITATION BEST INTERESTS OF WORLD PEACE

Formalities of Procedure Expected Under Way Tuesday or Wednesday.

PLEDGES SOUGHT.

Hope to Obtain Promise of Religious Liberty in Union of States.

GENEVA, Sept. 15.—(CP Cable)—The League of Nations to day despatched a formal invitation to the Soviet to become a member of the League Assembly.

The invitation stated simply that "it is desirable in the interest of world peace that the U.S.S.R. become a member of the League of Nations."

Russia's reply, the terms of which have already been checked over, was expected without delay, and the formalities of procedure will be begun to get Russia into the League Tuesday or Wednesday.

A move was taking form however to obtain a pledge for establishment of religious liberty in the Soviet states before Russia is finally admitted. Such a guarantee was suggested before the League Assembly by President Eamon De Valera of the Irish Free State during the week.

Also, the Assembly today received a memorial from the Ukrainian group of the Polish parliament protesting against admission of Russia until the Soviet extends to the Ukraine the right of self-determination. From Georgia came a demand that Russia evacuate that region.

Despite these developments and the continuing opposition of certain states, notably Switzerland, Russia's entry was deemed inevitable. In this connection the newspaper organ of Geneva Conservatives asserted the fight against "International Communism" must be continued.

Maxim Litvinoff, the Soviet foreign commissar; Edouard Benes, Czechoslovak foreign minister, and Rene Massigli of the French foreign office completed the preliminaries at Litvinoff's lake retreat. From this interview Benes and Massigli went to confer with Captain Anthony Eden, British Lord Privy Seal, and then Richard Sandler, president of the league assembly. Italian and Scandinavian delegates were finally consulted and it was afterwards stated all difficulties facing Russia's entry had been surmounted.

Meantime statesmen of many nations were industriously at work weaving a network of alliances to preserve the peace and order of Europe.

The little entente — Jugoslavia, Czechoslovakia and Rumania—contributed what was hailed a constructive move by adopting a resolution expressing satisfaction in the Franco-Italian rapprochement. It was intimated the little entente itself would like to "do business with Italy. Benes is aid planning to vist Mussolini to suggest the little entente be tied up with the Italo-Austrian-Hungarian pact.

"BUCK" BOWMAN MARRIES

FORT ERIE, Sept. 15 (C.P.) — Wilbur "Buck" Bowman, well-known Fort Erie and Niagara Falls amateur hockey player was married to-day to Miss Jean Viola Huffman, daughter of Mrs. W. H. Huffman of Fort Erie north. Frank Huffman of Fort Erie was groomsman and Doris Bowman of Preston, bridesmaid. The ceremony was performed by Rev. Thos. P. Perry. M. and Mrs. Bowman left on a motor trip to Cleveland and other points.

Ross-McLarnin Bout Is Again Postponed

NEW YORK, Sept. 15 (AP)— The McLarnin-Ross welterweight championship fight was postponed to-day for the fourth time because of rain. Weather permitting, it will be held Monday night in the Madison Suare Garden Bowl.

Well Equipped

LOUISVILLE, Ky., Sept. 15 (CP)—With his 12 little fingers and 12 little toes, George Davis, Jr., of Seatonville, Ky., age 22 months got more attention than many an exhibit when he came to came to the State Fair with his father.

George, Sr., a farmer, hopes his son may become a great football player, a boxer, perhaps —"and how he should play the piano." The child has six fingers on each hand, six toes on each foot.

JOHN E. RUSSELL FOURTH VICTIM OF HARBOR FIRE

Seriously Injured in Explosion July 23 on Tanker "En-ar-co."

TORONTO CONTRACTOR.

President of Russell Construction Company—Was Badly Burned.

TORONTO, Sept. 15 (C.P.) — Seriously injured in the oil barge explosion on July 23, which took the lives of three of Toronto's firefighters, John E. Russell, 62, head of the Russel Construction Co., and owner of the barge, died to-day in St. Michael's Hospital.

Mr. Russell, notified that the En-ar-co was on fire, had just boarded the boat, the fire apparently being under control, when an explosion killed three of the firemen and blew Mr. Russell of the deck, injured and burned. Since that time he had been in a serious condition in the hospital. The burns he suffered resulted in a toxic condition that caused sleeping sickness. Pneumonia developed, and proved fatal.

Born in Toronto, Mr Russell was a son of William and Jane Sample Russell. His father was a pioneer brick manufacturer. He was educated in the public schools here.

Many Business Interests

Mr. Russell, besides being president of the Russell Construction Co. Limited, was also a director of Arrow Steamship Co., Limited; Consolidated Sand and Gravel, Limited; Standard Paving and Materials, Limited; Chairman of Board, North American Elevators, Limited; Vice-president and Director, Sin-Mac Lines, Limited; International Waterways Navigation Co., Limited; the Red Barge Line, Limited; Director of Canadian Dredge and Dock Co., and Vice-President of Standard Pacing, Limited.

He was a member of the Toronto Board of Trade, an associate member of the Society of Naval Architects and Marine Engineers, and a member of the Engineers' Club. In 1894 he married Martha Agnes Morrison, who, with four daughters and four sons, survives.

Mr. Russell was a member of the contracting firm of Russell-Townsend Company, who built the Hunter street bridge in Peterborough.

DYNAMITE ROCKS TEXTILE PLANT

Terrific Explosion in Carolina Town is Felt for Blocks.

SCENE OF RIOTING.

BURLINGTON, N.C., Sept. 15 (C.P.)—A massive dynamite bomb directed at the E. M. Holt Plaid Mills, scene of yesterday's rioting, shook Burlington early to-day.

Riding in an automobile, several persons drove past the plant, which is located on a highway, and threw the bomb into the mill yard.

The explosion was terrific, and the concussion felt for blocks, but little damage was done. Windows in the mill were shattered along a 50-foot front, but the machinery was untouched.

Residents described the blast as "like an earthquake," and officers estimated at least 10 sticks of the explosive were used in making the bomb.

The Holt plant was the scene of rioting yesterday when national guardsmen used bayonets and tear gas to clear away the large crowd of pickets. Five strikers received slight bayonet wounds.

The Rest Of Yachting Family

Mrs. T. O. M. Sopwith, wife of the British yachtsman, with the Sopwith heir, young Thomas Edward. He is already fond of the sea, and Mrs. Sopwith is a veteran in yachting circles.

Depression Days

HUTCHINSON, Kas., Sept. 15 (C.P.)—The Reno County assessor is scratching his head in wonderment over property tax lists.

He finds that, if the property owners' declarations are to be believed, there are more planes in the county than watches. Also 6,934 motor cars have been turned in for taxation, while tags were issued to 12,000.

DUCK SHOOTING SEASON OPENS

Guns Bark Around Feeding Grounds in Lakes and Bays.

SUMMARY OF LAW.

Marshes and rice beds in the district bristled with guns as Old Sol peeped over the horizon this morning. It was the opening of the annual duck shooting season.

Many parties from Peterborough were established in blinds in the Rice Lake and the upper Kawartha Lake areas to usher in the important occasion. Rumors of fair bags had begun to filter back to the city before noon. Purveyors of gun licenses about the city report that the demand for authorities was decidedly brisk during the past few days in anticipation of the event.

Circulars reminding hunter of the regulations governing the shooting of game birds have been sent out from the Department of the Interior at Ottawa during the past week. In the Peterborough region the open season for ducks, geese, brant, rails, coots and jack-snipe will continue until December 15. Bags limits are as follows: Ducks, 15; geese, 15; brant, 15; rails, coots, gallinules 25 in the aggregate, Wilson's or jack-snipe, 25; woodcock, 8; and not more than 150 ducks or 125 woodcock in one season.

The use of automatic, swivel or machine guns or any gun larger than number 10 guage is prohibited, and the use of any airplane, power boat, sail boat, wounded live birds as decoys, night light, and shooting from any horse-drawn or motor vehicle is also forbidden.

Shooting of migratory birds before sunrise or after sunset is outside the law. With the re-appointment of Game Inspector Fred Marshall to his post, an official to enforce these regulations in this district will be available.

Peterborough Man Said Hit-Run Victim

HULL, Que., Sept. 15. (CP).—A coroner's jury last night found that Joseph O'Brien, 31-year-old electrical worker from Peterborough, was killed here July 23 by a hit-and-run motorist and his body tossed over a bridge to a log boom below on the Ottawa River. The jury recommended that police continue their efforts to locate the driver.

MANITOWOC, Wis.—The Ann Arbor line Ferry No. 6 and the freighter Leopold collided in Lake Michigan early this morning. First reports said neither boat was badly damaged.

OATH OF OFFICE BY JUDGE SMOKE ON MONDAY

Bench, Bar and Civic Welcome to New Juridic Incumbent.

SIMPLE CEREMONY.

In Main Court Room at County Buildings—Judges Invited.

Succeeding the late Judge E. C. S. Huycke as County Court Judge of the County of Peterborough, Sheldon L. Smoke of Paris is to be formally sworn in to office at a public ceremony in the main court at the county buildings here on Monday forenoon. Proceedings will start at 11.30 a.m.

V. J. McElderry, K.C., as Clerk of the Peace will administer the oath of office, after which His Honor Judge Smoke will be tendered a welcome by other members of the judiciary, and by members of the local and district legal fraternity and others.

President Wilfred F. Huycke of Peterborough Law Association stated that invitations had been issued to Judge Robert Ruddy of Ontario County; Judge L. V. O'Connor of Northumberland and Durham Counties, and Judge J. A. McGibbon of Victoria and Haliburton Counties, and also to the Bar Associations of those counties.

An official welcome will be extended by Mayor Roland Denne on behalf of the City of Peterborough, while Warden Rork Ferguson of Asphodel Township will tender a welcome to the new Judge on behalf of the County of Peterborough.

In accord with the expressed wishes of Judge Smoke, the ceremony is to be brief and will not be followed by a public banquet, it is learned from official sources.

Last evening Judge Smoke was honored at Paris by a banquet tendered by the Lions Club, in which organization he has relinquished the presidency in view of his new appointment. Deputy District Governor H. Kenerson and Past President Bosworth presented a desk set to Judge Smoke on behalf of the Lions Club, while Mrs. Smoke was recepient of a bouquet of roses.

Yacht Race Facts

Trophy at stake—America's Cup.

Contenders—Rainbow, United States' defender; Endeavour, English challenger.

Skippers—Rainbow, Harold S. Vanderbilt; Endeavour, T. O. M. Sopwith.

Place of races— Nine miles south-east of Brenton's Lightship, Newport, R.I.

Number of races—Four out of seven.

Days of races—First race today; race each week-day thereafter until one yacht wins four races.

Starting time—11:30 a.m. E.D.T. (weather permitting).

Time limit—Five and a half hours for each race.

Courses—Thirty miles, either windward and Leeward or triangular.

YORK CHILDREN'S AID SHAKE-UP SEEN IN OFFING

Croll Promises Long-Overdue and Thorough House-cleaning of Society.

HENRY MAY LOSE POST

Ex-Premier States He Will Not Resign Office Unless Compelled.

TORONTO, Sept. 15.—An immediate re-organization of the York Children's Aid Society, involving, it is reported the dismissal of former Premier George S. Henry, the society's president, and other prominent officials, will, as a result of Judge Parker's commission inquiry report of yesterday, follow the ret urn from Northern Ontario this weekend of Hon. David A. Croll, minister of welfare and municipal affairs.

"I shall take whatever action I believe necessary in this case," Mr. Croll said, last night, "when I get back. You can rest assured that there will be a thorough and long-overdue house-cleaning of this society."

Mr. Croll refused to comment further on the situation other than to declare that Superintendent George Little had been under suspension from the department for some time, and "will not be reinstated."

Judge Parker's indictment of the directors of the York Children's Aid, as revealed yesterday afternoon at the wind-up of his investigation—an indictment in which he found that the society had discharged its functions in "a negligent, incompetent and inefficient manner"—produced, last evening, a sharp cleavage of opinion among the directors as to their responsibility in the case.

Denies Resigning

The ex-prime minister of the province, Mr. Henry, denied having tendered his resignation as president, and intimated that no resignation would be forthcoming unless he was compelled to give it. Shortage of finances he held responsible for the inability of the society, which he had organised in 1910, to handle adequately the situation with which it had been faced. After salaries and other expenses had been paid by the society, Mr. Henry stated, only $8,000 remained annually to look after the children. In his capacity as president he had made, he said, repeated requests to York County Council for additional funds.

Mr. Henry denied claims that he had ignored complaints brought to his attention in April, 1933, by Mrs. Cody. "I asked the Welfare Department," he said, "to report late in the Summer. I went away and during my absence the Child Welfare Council went to the coun-

(Turn to Page 7, Please)

New County Judge Honored At Paris

PARIS, Sept. 15.—The appointment of Sheldon Smoke as Judge of the County Court at Peterborough was honored by a banquet of the Lions Club of Paris last night, in the Arlington Hotel. Lion Smoke is retiring from the Presidency of the club in view of his new appointment. Deputy District Governor H. Kenerson and Past President Bosworth presented a beautiful desk set to Judge Smoke, and Mrs. H. A. Crooke gave Mrs. Smoke a bouquet of roses on behalf of the club. Judge Smoke, in expressing thanks for the gifts, said that he regretted having to sever his very pleasant association with the club and would always carry happy memories of his work there. D. H. Irvine Wiley and Osmund Howe, representing the Lions International of Canada, extended congratulations to the Judge and Mrs. Smoke.

Your Evening Smile

HE SHOULD REMEMBER

First old-timer: Do you remember when a girl was proud of having a wasp-like waist.

Second old-timer: I ought to remember it—that's when I got stung.

Probes Finances

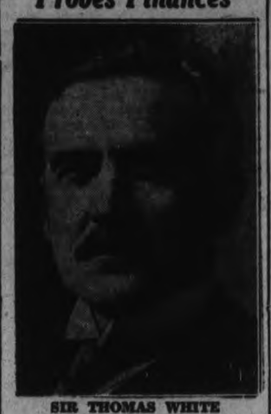

SIR THOMAS WHITE

This eminent Canadian financier has been appointed by the federal government as chairman of a royal commission to investigate maritime treasury relationships with the Dominion.

TRADE UNIONS WIND UP PARLEY HONOR MARTYRS

Strong Opposition to Communism Fascism is Pronounced During Convention.

URGE 5-HOUR, 6-DAY WEEK.

By Harold J. Fair
(Canadian Press Staff Writer).

TORONTO, Sept. 15 (CP).—Trade unionists from all parts of the Dominion to-day were ready to depart for their respective homes. They had just concluded the golden jubilee convention of the Trades and Labor Congress of Canada and completed a comprehensive program of legislation for the next year.

Before the gathering definitely dispersed, however, the delegates had a mission to perform. They were going to Siloam Cemetery, near London, Ontario, to pay tribute to the memory of George Loveless, leader of the Tolpuddle martyrs whose persecution of a century ago is regarded as an important milestone in trade unionism's fight for recognition.

The convention which ended late yesterday was important in many respects. It was the largest since 1921, and in striking coincidence it saw the first change in constitution since that year. A new set-up was provided in a recommendation making it possible for Federal unions to issue charters to industries which wished to form one big union instead of a set-up along craft lines.

For speedy response to Labor's demands, the most significant event of the week-long session was the Ontario Hydro-Electric Power Commission's lifting of the ban on political activity among its employees.

Roebuck Attends

The convention had protested against this prohibition on Tues-

(Turn to Page 7, Please)

Girl Found Killed Sweetheart Is Held

FUND DO LAC, Wis., Sept. 15. (AP).—Lawrence Kilmer, 29, was held without bail to-day for the death of his sweetheart, 22-year-old Agatha Ernold, who apparently was run over and killed by a tireless automobile wheel.

The girl was found lying in a highway yesterday after authorities said she and Kilmer had quarrelled and left a roadhouse. She died later in a hospital.

Cowering in a farm field, Kilmer was taken by a posse which surrounded him. He pleaded innocence to a charge of murder, insisting the girl was fatally hurt when 'she fell out of the car." His preliminary hearing was set for Sept. 27.

DEATH HITS FAMILY HARD.

PLEASANT RUN, Ky., Sept. 15 (C.P.).—Death took Walter Gillam, 40, and his four-year-old son while Mrs. Gillam was being buried here. Nine other children in the family were ill, four of them critically, from complications of measles, typhoid and pneumonia. All were in good health 10 days previous.

RAINBOW TAKES LEAD IN EARLY PHASE OF RACE

Air and Water Craft Provides Spectacle as Vessels Start.

YACHTS WELL MATCHED.

Light Air and Smooth Sea—Result in Doubt at 2 p.m.

BY TOM HORGAN
A. P. Staff Correspondent

Aboard U. S. C. G. Cutter Argo off Newport, R.I., Sept. 15. —(AP)— Rainbow, the United States defender was leading the British challenger Endeavour by two minutes, 40 seconds as they rounded the half-way mark in the first of their series for the America's Cup.

Rainbow Starts Fast.

The American yacht had better way on at the preparatory signal, Rainbow was out at the buoy while Endeavour was close under the stern of the committee boat.

Rainbow was carrying mainsail and Genoa jib, while Endeavour had mainsail, Greta Garbo jib and staysail. About two minutes before the start at 10.40 E.S.T., Endeavour shifted from a double rig to a large Genoa jib, losing much of her way. Vanderbilt took the Rainbow over on the port tack with much greater way on than his opponent.

Sopwith crossed the line on the starboard tack but was forced to pinch Endeavour to clear the committee boat.

A few minutes after the start Vanderbilt brought Rainbow about on the starboard tack to keep his opponent covered.

The northerly flank of the excursion fleet was patrolled by coast-guard craft, while destroyers controlled the southerly flank and the great armada was kept in perfect control. Eight aeroplanes hovered over the excursion fleet.

Endeavour Gaining.

Half an hour after the start Endeavour had improved her position to such an extent that it appeared she might be able to cross Rainbow's bow. Endeavour's Genoa jib was drawing better than the defender's, and she was footing faster although still somewhat to leeward.

At 11.30 p.m. (E.S.T.) the yachts were well over toward Cuttyhunk Island, with it still a question whether Endeavour could cross Rainbow's bow. Both remained on the starboard task virtually from the start.

Rain had begun to fall and the wind freshened slightly. Rainbow came about on the port tack at 11.32, and Endeavour almost immediately followed suit. The manoeuvre furnished no proof of which yacht was ahead.

(Continued on Page Five.)

INSPECTOR OF BEER PARLORS

Report Circulating That C. H. Curtis of Warkworth, is District Supervisor.

REEVE OF PERCY.

Appointment of C. H. Curtis of Warkworth, as inspector of beverage rooms in six counties of Central Ontario was reported to The Examiner this afternoon, although the information was not given as official. The district extends from Frontenac to Victoria, but it was not positively known whether Peterborough county was included in the group.

Mr. Curtis is Reeve of Percy township, is a farmer living between Warkworth and Norham, and was a candidate for the Liberal nomination in Northumberland for the provincial elections. He was defeated on the final ballot by Mayor Carr of Campbellford who subsequently won the riding from Fred J. McArthur of Cobourg. It was rumored after the elections that friends of Mr. Curtis intended to appeal to the Liberal Association in regard to the result of the nomination, but this sentiment apparently was confined to a few personal and ardent friends of Mr. Curtis at Warkworth. During the campaign he was an active supporter of Mayor Carr, devoting a great deal of his time in the spade work of organization.

KING DEMANDS GENERAL VOTE AT KENORA MEET

Charges Gov't Lacks Confidence of Country, Itself and Other Nations.

GOES AFTER STEVENS.

Protests Federal Parley With Provincial Heads on Constitutional Questions.

By Ray Brown
(Canadian Press Staff Writer).

KENORA, Ont., Sept. 15 (C.P.).—At the outset of his "miniature general election" campaign, Rt. Hon. W. L. Mackenzie King, Dominion Liberal leader, here threw down the gauntlet to the Government. Forcibly he demanded a general election on the triple ground that the Government lacked the confidence of the country, of itself, and finally other nations with which Canada must trade if it is to exist and prosper.

Coupled with this demand was a caustic criticism of the Stevens pamphlet incident, which Mr. King declared must have brought the Prime Minister and the Minister of Trade and Commerce either into direct opposition or "collusion," if the former Mr. Stevens' resignation should have been demanded, he said, and should have been tendered. The British system held no place for a divided Cabinet. If the latter, it was just another "humbug," were the people prepared to support another humbug? he queried.

Ottawa-Bound.

To-day the Liberal leader was speeding eastward to Ottawa after travelling 1,000 miles to fire his opening shot in the constituency formerly held by Hon. Peter Heenan, Minister of Labor in the King administration. The seat became vacant when Mr. Heenan accepted a portfolio in the government of Premier Mitchell Hepburn. It is now being contested in the Liberal interests by another railwayman, Hugh B. McKinnon, who, like Mr. Heenan, is an engine driver. Mr. McKinnon spoke briefly at the meeting last night.

Next week Mr. King continues his campaign with meetings at Enterprise, in the constituency of Frontenac-Addington, Markham in North York, St. Thomas in West Elgin, and East Toronto. He will conclude with a meeting in the City of Montreal.

Mr. Stevens had not offered his resignation, Mr. King said, with reference to the pamphlet episode. He referred to the fact that when an administration retained power after it had lost the confidence of the people, abuses were likely to creep in. There was an element of "intrigue" in the Stevens matter, he felt, which was partly attributable to the Government's retention of office after it had lost its position in the country.

How It Stands

Had Mr. Stevens taken his prime minister or colleagues into his confidence when he issued the pamphlet? He had issued it and then gone out to Vancouver, and Mr. Bennett had suppressed it and gone to Geneva. That was the way the matter stood now. "I think the people of Canada will believe that Mr. Stevens thought Mr. Bennett was done as a leader, and he saw as a leader the man whom he regards as the champion of the people" remarked Mr. King.

He protested forcibly against the government holding a conference with the provinces on social and constitutional questions. Such a conference should only be held, he maintained, by an administration with the full confidence of the people.

He did not believe, Mr. King asserted, that the present government could negotiate trade agreements with other countries. He referred to this in connection with the recent resolution of the Canadian Chamber of Commerce advocating reciprocity with the United States. If the country waited too long before choosing a government which could negotiate with other countries, it might be too late, he warned. As for the Liberal party, it advocated trade with all countries which would trade with Canada on a fair basis.

Ill Treated

—The Rev. Robert Chew, 78-year-old Baptist clergyman of Franklinville, to-day charged in a suit asking $10,000 for alleged alienation of affections that while his wife met another man in their home he was forced to roost with the hens in his chicken house.

Charles Winter, 22, of Franklinville, was named defendant in the suit.

"While my wife had many rendezvous, I occupied the chicken house," the pastor said. "The neglect shown me by my wife injured my reputation and damaged me in the community."

We'd Like To Ask Maurice About All This

KAY FRANCIS

Is Kay Francis, left, to be the next Mrs. Maurice Chevalier? Filmdom has been pondering the remark of a European friend of Kay's who said, "Nothing can be announced until Maurice has landed and probably not before he is installed in his Riviera villa". Chevalier was reported in Paris for a vacation and Miss Francis, also in Europe, has been missing

.. MAURICE WITH HIS FIRST WIFE

from her usual haunts. Rumors of this romance came at a time when friends of the former Mrs. Chevalier, Yvonne Valle, shown above with Chevalier, were hoping for a reconciliation. Intimates of his divorced wife insist the actor always will be married to Yvonne "in her heart", as they tried to effect a reunion.

WEST IS READY FOR CONFERENCE

Will Co-operate for General Advantage Says Premier Pattullo of B.C.

We'll Be There—Hepburn.

WINNIPEG, Sept. 15 (C.P.) — Western Canada to-day was obviously willing to co-operate with the Dominion Government to set a date for a Dominion-Provincial conference at Ottawa and send delegates to discuss constitutional and other questions.

Without having received official copies of a letter proposing an agenda, drafted by Prime Minister R. B. Bennett before departing for Geneva where he is attending the League of Nations assembly, Premier T. D. Pattullo of British Columbia and Premier R. G. Reid of Alberta, from press reports, declared their intention of submitting suggestions for such a conference.

Unemployment insurance and steps to be adopted if it is deemed advisable to amend the British North America Act are topics on the agenda.

"The matters quoted in new despatches are obviously questions of joint Provincial and Dominion interest," said Mr. Pattullo. "British Columbia will be glad to co-operate for the general advantage."

Mr. Reid said he would attend the conference with one or more of his ministers if fuller representation was desired. Some of the questions on the agenda are points which Alberta has long desired a more definite and satisfactory understanding, such in particular as the taxation question, he said.

"We'll be there," was the only comment Premier Mitchell Hepburn would make at Toronto.

Seymour Institute Holds "Granny Day"

CAMPBELLFORD, Sept. 15. (By Examiner Correspondent). — The annual Grandmother's Day of the Seymour West Women's Institute, will convene at the home of Mrs. George Anderson at 2 p.m. on Thursday, Sept. 20th. Each one attending is kindly asked to give orally or hand in as roll call: "A historical event of our community." These will be used in the new "Historical Record Book." Each grandmother will be asked to give some little humorous reminiscence and each will receive some token. The entire program will be in keeping with this special day. Several important business matters will be discussed and the "Home and County" distributed.

John Lennox Barn Destroyed By Fire

(Examiner Correspondence)

CAMPBELLFORD, Sept. 15. — Struck by lightning, during an electric storm, a spectacular barn fire, which lit up the country for miles around, and lasted fully three hours, caused some excitement here in the early hours of Friday morning, while actual details of loss were not available. The building was stocked with the entire season's crop of hay and grain and was located on the 9th concession Murray township, said to be the John Lennox property.

NO EXCUSE.

PHILADELPHIA, Sept. 15 (C.P.). — Willward Parker, Bibliophile, might have given the unknown thief who stole his 1599 Bible the benefit of the doubt except for one detail. He couldn't understand why a person wanting spiritual inspiration should take his best gold watch also.

For the sake of your figure

● If you want to keep or recapture your youthful slenderness, you will be glad to know that Quaker Natural Bran is *not* "fattening". And it supplies the bulk and roughage which are essential to health and the clearing of harmful impurities from the system—lacking in most slenderizing diets.

Quaker Natural Bran is especially suitable for cooking — every package contains a booklet of tempting recipes for muffins, scones, cookies, etc., that offer delicious variety to diet menus.

Try *eating* your way to slenderness this pleasant way.

QUAKER *Natural* **BRAN**

Especially economical for cooking

TESTED RECIPE FOR QUAKER BRAN DROP COOKIES

1 cup Shortening	½ teaspoon Soda
1 cup Sugar	1 teaspoon Cinnamon
2 Eggs	½ teaspoon Cloves
3 tablespoons Sour Milk	2 cups Quaker Flour
1 cup Chopped Nuts	2 cups Quaker *natural* Bran
1 teaspoon Salt	

METHOD—Cream butter, add sugar gradually, the beaten eggs, then milk in which soda has been dissolved and dry ingredients mixed together. Add the nuts broken into quarters. Drop from a teaspoon on buttered baking sheets and bake in moderate oven. Temperature 350°F.

His Business

CAMDEN, N.J., Sept. 15 (CP) —Richard Espinosa called for blackboard and chalk so he could show the jury how the accident happened.

He showed them so well they awarded him a verdict of $150 for damages his automobile received in a collision.

Then Espinosa revealed he's a Safety-First lecturer — makes his living telling folks how to drive safely.

TENNESSEE GIRL HAS CHILD AT 11

American Medical Records Show Only One Other Case at Younger Age.

"BOTH DOING WELL."

CHICAGO, Sept. 15.—American medical history records only one case of motherhood in a girl under 11 years of age, Dr. Morris Fishbein, editor of the Journal of the American Medical Association, said yesterday in commenting on a report that a Jefferson City, Tenn., girl had become a mother at the age of 11.

A similar case, he said, was reported 18 months ago, the mother being an 11-year-old Oklahoma Indian. About 25 such cases are on record in the United States.

A ten-year-old girl who became a mother is the youngest on record, he said. Motherhood at that age in India, where child marriage is practized, is not unusual, Dr. Fishbein said.

The Jefferson City baby was reported to have weighed 7½ pounds, with black hair and blue eyes, normal in all respects. Hospital authorities, who reported mother and child "doing fine," were informed the father was a 14-year-old boy. The children are from Sevier County, Tennessee, in the foothills of the great Smoky Mountain National Park section.

Provincial Officers Territory Changed

COBOURG, Sept. 15.—Changes in the territory covered by provincial motorcycle officers have been made in this district. Provincial Constable Ivan Spencer, who has been stationed at Colborne, is to be transferred to Bradford and his territory here is to be covered by Provincial Constable Fred Blucher of Port Hope. Constable Blucher's patrol was formerly from Newtonville to Grafton, but he will now cover from Port Hope to Trenton, a distance of 37 miles, and from Brighton to Campbellford, a stretch of 22 miles.

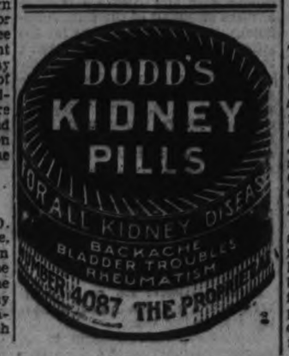

GRAPE PRICE WAR PUSHES UP HEAD ALONG FRONTIER

Charges Made Ontario Liquor Board "Dominated" by Whiskey Interests.

GROWERS ASK PROBE.

TORONTO, Sept. 15 (CP)—A grape-price war pushed up its head to-day along a frontier extending from Queen's Park to the drooping vineyards of Niagara. There was a charge that the Ontario Liquor Board, which a few days ago decided wineries would pay from $40 to $50 a ton for grapes, is "dominated" by the whiskey interests.

Speakers at a meeting last night of the Winona and Stoney Creek locals of the Niagara Grape Growers' Association went a step further and declared the liquor interests were also in control of the wine industry. There was widespread dissatisfaction over commission-established wholesale grape prices.

The Winona-Stoney Creek meeting recommended the entire grape and wine industry be investigated by the Stevens Mass Buying Commission with a view to establishing costs and profits. But the growers were chiefly concerned with what they regarded as a too-low set price.

Offer Lowered $10

J. J. Smith declared at Grimsby that an independent winery offering $50 a ton had told him they must reduce the offer to $40 for Concord grapes in accordance with the Liquor Commission edict. The Commission had notified the winery to lower its offer.

Mayor Frederick Avery of St. Catharines, on the edge of the grape belt, declared here he would "fight the thing through to the finish." Government member of the Legislature, the Mayor said he was prepared to place the interest of growers "above party."

When Premier Mitchell F. Hepburn returns from by-election campaigning, Mayor Avery said he would have him meet the same growers' representatives who earlier in the week discussed the price-fixing scheme with Liquor Commissioner Edmund Odette. "And," he added, "we'll have a showdown, that's certain."

HAMILTON FOG FATAL TO DRIVER

Two Others Seriously Hurt as Car Crashes Into Gas Station.

WRECKS BUILDING.

HAMILTON, Sept. 15. (CP).—Two men were in the hospital here to-day seriously injured and a third man was dead as the result of an accident which occurred on the Niagara highway, just outside the city limits at midnight. Joseph C. Carroll, Toronto, died shortly after the accident, and Court Thomson, Hamilton, and Charles Scott, Toronto are the injured.

The accident occurred when the automobile in which they were riding was approaching the city limits. The driver was evidently baffled by the blanket of white fog which enveloped the road, and ploughed into the canopy in front of a gas station. Car and building were badly wrecked.

Honest

CINCINNATI, Sept. 15 (CP) —The mails brought a bulky package to Jewish Hospital, and inside was a vacuum coffee container that attendants thought familiar. A note explained:

"I took this home as a souvenir when I was discharged from the hospital last week. However, I find it is not large enough to be of any use to me so I am returning it."

SISTERS SAVED FROM DROWNING

Heroic Rescue by Young Girl of Eleven Years.

IN ST. CLAIR RIVER.

CORUNNA, Ont., Sept. 15.—(CP) —The young Ulrich sisters—Marion, aged ten, and Helen, eight—owe their lives today to the heroism of Donna Sutton ,11-year-old daughter of Harvey Sutton, who recently arrived here from Stratford to teach school.

The three girls were playing in an oarless boat on the St. Clair River Thursday evening when it drifted out into the current. Frightened the younger Ulrich girl jumped overboard. Donna dived after her, brought her to the surface and swam 30 yards to the shore.

Meanwhile the boat continued to drift and the other Ulrich girl jumped into the water. The plucky Donna immediately went to her assistance and after an exhausting struggle brought her to safety.

The Sutton girl collapsed after her second rescue and artificial respiration had to be applied to restore her to consciousness.

Hog Quotations In Peterborough

SATUURDAY, SEPT. 15, 1934

Canada Packers quote:
Hogs, f.o.b., $7.50.
Off truck, $7.60.
Rail grade, $10.50.
Selects $1 per hog premium.
Sows 4c off bacon prices.
Cream—No. 1 (on truck), 18c; No. 1 (delivered), 19c.
Special, 2c per lb. premium.

Dewart Bros. quote:
Grain — Spring wheat, 90c; fall wheat, 95c; oats, 36c; malting barley, 65-69c; feed barley, 56c; rye, 60c; buckwheat, 50c.

THE PROPER TIME.

PITTSBURG, Sept. 15 (C.P.).—For several years, the University of Pittsburgh's astronomy classes have been held in the daytime. Now, appropriately enough, the University announces courses in fundamental and advanced astronomy will be offered in the downtown division—at night.

Five Generations of Canadians have enjoyed its soothing lather

Baby's Own Soap Individual Cartons 10c

S-54

AMERICA'S CUP RACING YACHTS STRAIN TO GO

Sopwith's Challenger, Endeavor and Vanderbilt's Rain Clash First Time To-day.

30 MILE CONTEST.

By ANDREW MERKEL
Canadian Press Staff Writer

NEWPORT, R.I., Sept. 15 (A.P.)—All Newport was astir early this morning in anticipation of the opening race of the series to determine possession of the America's Cup, the "ashes" of international yachting.

Thomas Octave Murdock Sopwith's British challenger, Endeavour, flying the burgee of the Royal Yacht Squadron, and Harold Vanderbilt's defender Rainbow, representing the New York Yacht Club, were straining at their moorings off Brenton's Cove. Members of the rival crews busied themselves about the decks in last minute preparations for the business of the day.

Shortly after nine o'clock, it is anticipated, they will make a start for the line, 13 miles off Newport.

Early weather reports indicated an eight to 10 knot breeze from the southwest, with occasional rain squalls. If this wind holds, it is anticipated the committee in charge of the race will signal a 15-mile course to windward and return. This will mean a tack to the outer mark and a run to the finish line.

4 Wins Necessary

The series will be determined when one boat has won four races.

A start will be made each weekday, weather permitting, unless one of the skippers asks for a postponement. The series should be concluded, barring accidents, and given normal weather conditions, within a week.

Members of the Rainbow's crew were happy this morning because Zenas Bliss, professor of applied mechanics at Brown University and an officer in the Rhode Island National Buard, would resume his post as navigator aboard the defender. He had been called out on strike duty and for a time it was doubtful whether or not he could be permitted to sail. Last night he was relieved of his militia duties for the duration of the series.

Aboard the towering blue-hulled British challenger there was a quiet confidence that augured well for the return to the old country of the battered silverware after a stay of 83 years on this side of the Atlantic. Boat and crew are at top form and can be depended upon to make a gallant showing.

A WIDER CHOICE OF DESIGNS IN AUTOS

General Motors' Policy is to Consult Motorists Themselves on Car Building.

The prospect of motor cars being produced at a "deal level" of sameness in years to come is very remote indeed, as far as General Motors of Canada is concerned. The Company has been seeing through the eyes of the public long enough to make it certain that the public prefers a wider and not a narrowed choice of design and engineering. Executives today place this brief interpretation on the recent series of institutional advertisements based upon the General Motors policy of consulting motorists themselves on car-building programs from year to year.

Free exchange of opinion with more than 60,000 Canadian car owners has confirmed the Company's belief that the public likes to make its own choice of new ideas, providing that these new ideas are all sound in an engineering sense. The public expresses its desires and the automotive engineers produce more than one solution to the engineering problem involved. Both solutions are sound and both are offered to the public in different lines of cars and trucks. The effect, executives point out, is to encourage engineering progress and to provide a wider choice of proved designs for the public to select from.

The policy is neatly summed up by the heading of one advertisement of the series: "Not What One Man Thinks But What the Public Wants."

Police Interrupt Home-Brew Session

CAMPBELLFORD, Sept. 15 (Examiner Correspondence). — Harry Allen of the R.C.M.P., Cobourg, with Chief Constable George Hardy, paid an unexpected visit to a citizen's home, where they found the citizen "treating" a couple of his friends to some home-brew, with the result that the citizen will be charged with breach of the Excise Act, which plainly states that such conduct is unlawful.

BOWLERS AT CAMPBELLFORD

CAMPBELLFORD, Sept. 15 (Examiner Correspondence)—Five mixed rinks from Stirling journeyed up and played friendly games with the locals on Friday evening and were later entertained at a charmingly arranged luncheon in the club house by the ladies of the Campbellford Bowling Club.

Industrial activity in the Irish Free State is expected to increase.

"It's funny, Molly — Peggy's always loved the ride before. But she's been acting just this way for a whole week!"

"She's not hungry either. I've found, Nan, that these symptoms mean it's time for a laxative. Give Peggy Castoria tonight."

"We want to report that Peggy's fine today — a perfect lamb! We both can't thank you enough for suggesting Castoria."

"A good laxative was all the child needed, Nan. And Castoria is made especially for children. It's the best first-aid treatment for a cold that I know, too. And children never mind taking it because it tastes so good. Then, it hasn't any of the strong drugs in it that make some grown-up laxatives so unpleasant, and sometimes so harmful for children to take."

CASTORIA

The children's laxative from babyhood to 11 years

25F

CLAIM STRIKES ARE UNNEEDED

Montreal Industrialist Urges an Understanding of the Golden Rule.

OLD ORDER CHANGING.

By SAM ROSS.
Canadian Press Staff Writer.

WINNIPEG, Sept. 15.—(C.P.) — Recognition of changing social conditions stood out to-day as delegates to the ninth annual convention of the Canadian Chamber of Commerce were back in their homes to implement a score of changes and prevent strict government codes on business activties.

A. O. Dawson, Montreal industrialist who was elected the new president, crystalized the recognition of altered conditions. There was no need of strikes or lockouts, he said. An understanding of the golden rule would make capital and labor partners and comrades. Successful business must recognize welfare of workers as a major factor.

Reading of 'socialism' into speeches recognizing welfare of employees as vital to the nation and deferment of return on invested capital until new social conditions become stabilised was refuted. The old order was changing, but it was still based on liberty, equality, social justice and age-old British principles.

Opposition to strict government regulation of business came from a score of sources.

NORWOOD W.M.S.

Members Hold September Meeting at Trent "River Uplands."

MRS. RENAUD SOLOIST.

TRENT RIVER, Sept. 15 (Examiner Correspondence).—The inclement weather of Wednesday afternoon did not prevent a large representative of the W.M.S. Auxiliary of the United Church, of Norwood, gathering at the beautiful home of Mrs. W. G. Barrie, "Trent River Uplands," when there was forty ladies in attendance.

Mrs. Laura Beeck, president, was in charge of the meeting. The secretary and treasurer read their reports.

A missionary rally is to be held Thursday, Sept. 20th, in Cottesloe Church, with the first session opening at 10 o'clock a.m. Miss Mitchell, travelling secretary, will be the guest speaker.

The program in charge of Mrs. Thomas J. Buck's group, was as follows: Prayer by Mrs. Buck; Mrs. Gerald Baker conducted the devotional reading; Mrs. J. A. Knox read the 5th chapter of the Study Book. A vocal solo was rendered efficiently by Mrs. Charles Renaud. Mrs. W. G. Barrie gave a helpful talk on Temperance. Mrs. (Rev.) Cleland led in closing prayer. A hearty vote of thanks was expressed to the hostess, Mrs. Barrie, after which dainty refreshments were served.

Way to Ease Headaches, Pain Almost Instantly

METHOD OFTEN RELIEVES NEURALGIA AND RHEUMATIC PAINS IN MINUTES!

Remember the pictures below when you want *fast* relief from pain. Demand and get the method doctors prescribe—*Aspirin*.

Millions have found that *Aspirin* eases even a bad headache, neuritis or rheumatic pain often in a few minutes!

In the stomach as in the glass here, an *Aspirin* tablet starts to dissolve, or disintegrate, almost the instant it touches moisture. It begins "taking hold" of your pain practically as soon as you swallow it.

Equally important, *Aspirin* is safe. For scientific tests show this: *Aspirin does not harm the heart.*

Remember these two points: *Aspirin Speed* and *Aspirin Safety*. And, see that you *get* ASPIRIN. It is made in Canada, and all druggists have it. Look for the name Bayer in the form of a cross on every *Aspirin* tablet.

Get tin of 12 tablets or economical bottle of 24 or 100 at any druggist's.

Why Aspirin Works So Fast

IN 2 SECONDS BY STOP WATCH

An Aspirin tablet starts to disintegrate and go to work.

Drop an Aspirin tablet in a glass of water. Note that BEFORE it touches the bottom, it is disintegrating.

What happens in these glasses happens in your stomach—ASPIRIN tablets start "taking hold" of pain a few minutes after taking.

When in Pain Remember These Pictures

— ASPIRIN DOES NOT HARM THE HEART —

Watchman, What of the Night—Of Youth
A Message For the Shut-Ins and Troubled

By REV. CHAS. D. DANIEL.

I WOULD like to make this a very personal message to you this week, to you who are shut-in and troubled, you who through sickness or because of the toll of years are unable to be about, to see and hear how life out in the work-a-day world is progressing; and especially is my message to those of you who are looking out on a troubled world, a world in which there are so many demands on body and soul, so many temptations, and possibly you are fearing for youth to-day. Just how can they stand up under these trying conditions? Having prepared themselves for work, they find themselves thrown out into a world that by its system seems to offer very little opportunity for them to work, but it does offer them much leisure time. And yet the tragedy of it is, that so much of this leisure time is filled with temptation, not because of their choice, but because of our system of things to-day. And so you are troubled for youth.

May I give you a word of cheer for youth? I have just finished another summer spent in directing boys' camps and young people's summer schools held across the province, to which the youth of our province come for a summer holiday, youth from the public school, youth from the high school, youth from college, from the farm, from the counter, from the shop, youth the type of which young Apps of the British Empire games fame is a sample, youth good, youth bad, youth of every description. What do I find in these gatherings that encourage me?

Let us stop and look in on one of these groups as 125 of such youth sit around a closing camp-fire, tumbling about in the rythm and joy of their cherrio camp-fire songs. They have been there for a week, playing, swimming, hiking, studying such things as leathercraft, radio mechanics, camperaft, the Bible with its philosophy of life. And now the hour has come to close. The cars of the parents are already in the offing to take them home—but they will not be denied this last hour together. Finally, they realize they must go, but before doing so they try to put into words those strange emotions of mind and heart—and what do we hear?

"God has become very real to me this week. I have found Jesus as a friend who really helps. Yes, we have enjoyed the games, the hikes, the studies, etc., but best of all, we have enjoyed most these moments spent in the twilight of the setting sun, up on 'Vesper Hilltop' where God in His presence has become very read to us." And as I turn to leave them, I wonder if we should be troubled, should we despair of such youth.

The flight of time and space take me to the closing day of another camp up on the shores of a large western lake, where for a week 80 young men and women have been holidaying together and studying how to best fit themselves for life, the life of our troubled day. We find them assembled in the "Cathedral of the Trees," believing if they can catch something of the significance of His broken body and spilt blood they will be helped. So they are engaged, as a parting gesture, in the partaking of the sacrament of the Lord's Supper, from which go out 12 young people whose lives have been definitely changed for Christ and a host of others rededicated and reconsecrated to His service.

We pass quickly to another section of the province where for 10 days 130 young people have been holidaying by living and studying in a school of Christian fellowship and spiritual leadership. Yes, they have had fun—and what fun!—but as I listen to the editorials in their paper of an "Appreciation" of the young men to the young women and on the following day of the young women to the young men, I know at least of one group where ideals of purity and honor for womanhood and manhood are still reigning. Then I watch their ceasing campfire and listen in at their final fellowship circle: "We have come to believe most really in the daily friendship of years, of His transforming friendship. By practice, this week we have found the morning watch most valuable in preparation for the day's work. We purpose to continue its use in our lives each day during the year. We understand now the more serious task of life, and realizing now what Jesus should mean in our lives, we consecrate them afresh to Him and to the work of His kingdom, believing that we are only Christian as we help to change unchristian lives and the unchristian condition of our times." Then I listen to their closing hymn;

"Lead on, O King Eternal, the day of march has come.
Lead on, O King Eternal, till sin's fierce war shall cease,
Lead on, O King Eternal, we follow, not with fears;
Thy cross is lifted o'er us, we journey in its light."

But maybe I have transgressed too much time and space. Yet in closing, I remember that such camps as these, congregating to the extent of thousands of our young people, have been held over our fair Dominion this summer.

At least for me, though I am concerned for youth to-day, I am not troubled. No, my hope and my faith is in them and their coming generation that they will bring us much closer to the Kingdom of God in their day than we have ever been before.

Golden Text

Psalm 24:4—"Who shall ascend into the hill of the Lord? And who shall stand in His holy place? He that hath clean hands, and a pure heart."

A PRAYER

Unite us in one family, O Christ. Guide us in Thy wisdom and save us by Thy grace, from all that is little, and selfish and mean. Lead young and old together in the way of life until we find our final rest in Thee.

May God give us the waiting heart, deepening our knowledge, cleansing our lives, lifting our hopes to Him, teaching us the true way to His peace, through the love we learn in the Upper Room of Faith, where we remember Christ.

Lord, Grant unto us that ours may be the stillness, the vision, and the love which Thou givest to those who seek Thee truly, believing that the world's unrest and the passions that distract us shall pass to silence overcome by Thee.—Dr. Lauchlan MacLean Watt.

St. Paul's Presbyterian Church

Rev. A. T. Barr, B.D., D. Pd. Minister — M. B. Chenhall, B.P.C.O., Organist.

11 a.m.—Stephen Haboush, native Galilean speaks on the subject:
"My Shepherd Life in Galilee"

7 p.m.—
Rev. S. H. HILL, Hastings
ALL THE FAMILY IN THE FAMILY PEW.

The Imagination

(By Dean O'Sullivan)

Imagination may be defined as the faculty by which we see in the mind's eye, as it were, objects that are absent. By it we call up visions of the past. This is what is called by schoolmen the reproductive imagination, that is, forming a mental picture of something we have already experienced. Then there is the creative imagination which links together the pictures or impressions received through the external sense, so as to form a new picture. For example, we can imagine a winged horse or a snow-capped mountain. It is interesting to note that we cannot form a picture in the mind of something that we have not seen, at least in its component parts. We have not seen a winged horse, but we have seen a horse and we have seen wings, and the imagination unites the two. Being a sensuous, and not an intellectual faculty, it is very dependent upon physical conditions. It is much more active in children than in older people. This is especially true of the constructive imagination. "The young men see visions and the old men dream dreams."

The imagination plays a very important part in the fine arts, in mechanical science, and in poetry and oratory. The painter, by the aid of his reproductive, and then of his constructive imagination, first forms the subjective image, the mental picture of his masterpiece, before he places it upon the canvas. The architect sees in his mind the gothic edifice that later takes on solid shape in stone and mortar. The inventor holds in their places the airy creations of his brain until the last piece of intricate machinery is fitted into his design. The poet or the orator holds the mirror up to nature, or carrying us on flights of fancy, delights us with the figments of his imagination.

Day dreams afford a very delightful exercise of this faculty. We all know how pleasant it is to watch at evening the glowing coals in the grate as "fancy casts her anchor in the harbour of a dream." In order to enjoy this luxury we must close the gates of the external senses. As the poet puts it:

"I close my eye and see the place
where I was born;
I close my ear and listen to the
music of the horn."

Night dreams offer an example of the imagination run riot. The external senses do not intrude to interrupt the airy flights, and the dormant mind exercises no censorship over the moving picture scene. I must add, however, to this latter statement the qualification that while the mind, then and there places no constraint, yet even in sleep the imagination is, in a measure at least, regulated by acquired habits contracted during waking hours under the direction of the human will to which it is subject. While dreams may seem incoherent, yet there is often found to be some connecting link, some association, between one phantasm or series of phantasms and those that follow. Unrestrained by the will, the imagination rushes on with such headlong speed that experiences which would require a day to realize, flash through the mind in a few seconds.

An abnormal exercise of the imagination is found in hallucinations and illusions. The fever patient who imagines that his room is crowded with people is suffering from an hallucination due to the internal irritation of the nerves, produced by the disease, which causes them to convey false messages to the brain. Illusions, which are a mild and transient form of hallucination, are often the effect of some emotion such as joyful expectancy or fear. I remember, as a boy, starting out eagerly in quest of partridge. Returning at dusk, I noticed on the limb of a tree what seemed to be a partridge with its neck stretched out ready to fly. The more I looked the more convinced I was that it was a partridge. I fired—and then it appeared to be what it actually was, a pine root that boys had thrown up to knock down beech nuts. Here was a case of joyful expectancy, causing not only an illusion, but also a delusion. The same is true of fear. Every boy and girl has experienced at some time or other the truth of Shakespeare's couplet:

"In the night, imagining some fear,
How easily is a bush supposed a bear?"

We should allow our minds to dwell only on what is useful, good and beautiful, and shut out the dark miasma of the sordid and the sensual, so that our imagination may be an aid and not a hindrance to virtue. Like fire, it is a good servant but a cruel master. It can raise us up on the wings of fancy to the abode of those heavenly spirits, whom it clothes with brilliant light, with airy pinions and with garments white as snow, or it can drag us down to the nether depths. Corruptis optimi pessima—the corruption of the best is the worst—may well be applied to it, for:

"The lunatic, the lover and the poet
Are of imagination all compact."

CATHEDRAL MUSINGS

THERE comes a time to almost every man when looking back over the years one asks oneself, "Has it been worth while?" And then one looks ahead and asks whether it is better to go on as before or to blaze a new pathway.

Of course, there are some so unfortunate in their concept of the purpose of life that they make the means of living, the bare mechanics of life, the sole aim and object of their effort. It is not to them that we speak, for they are not yet weakened. But there are others who in all sincerity seek to grasp the purpose of life. The sincere they are in the quest, the more are they faithful to the highest they know or can conceive of. The more eager they are to add to their knowledge, the more they question themselves, the more they search their hearts. This is their highest tribute to Truth, a tribute that is higher by far than belief. This self-questioning, this hunger of eternal seeking, is not weakness based on an absence of real conviction, rather is it strength, the strength of an integrity which really believes that "there is no religion higher than Truth." It is an integrity such as that of the martyrs of all ages who unhesitatingly and fearlessly faced death and things worse than death rather than be false to themselves.

It does not really matter that to us, everything in the world is relative so that "truth" is relative to other "truths." Absolute Truth is an aspect of Absolute God, unknowable. If we really seek the highest, we will be ready to cast off comparative truths when they have served their purpose in leading us into realization of higher truths. By such using of "truths" as a stairway to God we grow in spiritual wisdom. We are not fettered by outworn shibboletts because we begin to see that they are not true in themselves, there is no need they should be true, but that they are true only as they express the higher truth that He's behind them. The form is not material, it is only a form, but Truth is eternal.—Frater IX., Rosicrucian Order, San Jose, Calif.

Your Problems

Are the Jews to-day the elect people of God the same as they were before the coming of Christ?—L. E.

This is a question on which there is much difference of opinion. Some say "Yes" and some say "No."

The Jews at the time of Christ believed they were an elect people and they still believe they are. Many Christians believe that the Jews are still God's chosen people and around them and through them will come the future history of the world. On the other hand, it is held that when the apostles turned from the Jews and gave the gospel of Christ to the Gentiles, then the Jews lost their election and their place was taken by those who believed in the Crucified and Risen Christ.

Dr. Wylie Clark

For those who get interested in this problem there is much to fascinate, but it sometimes seems that there is a lot of mental energy wasted upon it which would give greater assistance if applied to the solution of the present difficulties which which the whole human race is faced.

Are we seeking God or is He seeking us?—S. K.

In the parable of the lost sheep the shepherd is the seeker. The sheep does no seeking. In its stupid sheep way it may have longed for the shelter and safety of the fold, and in its wanderings it may have hoped to win back to the shepherd, but surely it was the shepherd who did the seeking.

God has always been seeking. As our Father in Heaven He has ever sought to reach us that through His salvation our souls might know the peace and the joy of being found of Him.

The story of the prodigal son seems to say that the boy came to himself and then started to seek the father. Not so, the son knew where the father was. The father was not lost and it was the father seeking the son through memory that decided the lad to turn homewards and leave the far country.

That seeking of God is the great beauty and strength of the gospel. It is the unseen power which draws us home.

Where is the situation of the Fields of Blood bought by the betrayed money which Judas gave back to the high priest?—D. R. S.

Tradition names Hakk ed-Dumm (meaning price of blood) southwest of Siloam as the place. One thing seems against this. It was originally a potter's field and there is no clay there.

The exact piece of land cannot now be located with any certainty.

I have been told that there are two places which claim to be the exact spot where Jesus was crucified. Can you tell me which is the right one?—J. H.

The place named by tradition is the spot covered by the Church of the Holy Sepulchre in the northwest quarter of Jerusalem as it is to-day.

The other place is outside the wall which runs from the Jaffa gate to the Damascus gate and was held by General Gordon to be the real site. Many believe that this is the true place. I have seen this knoll and the tomb discovered by Gordon. The church covers up the other place so that the nature of the ground cannot be seen, and therefore there is no chance of comparing the two.

The Gospels say that Christ was put to death outside the city walls. The question of this north wall is still in dispute, and until it is settled there will be some doubt as to which site is the real one.

An ounce of praise is worth a ton of blame.

* * *

If one horse will not go, a hundred are thrown into confusion.

* * *

The attainment of one grace puts many others within our reach.

* * *

Three pillars support the home, unselfishness, purity and love.

ANGLICAN

ST. JOHN'S CHURCH
Ven E. C. Blagrave, D.D., Rector.
Rev E. R. James
16th Sunday After Trinity
8.30 a.m.—Holy Communion
11 a.m.—Morning Prayer.
Rev. E. R. James
3 p.m.—Sunday School and
7 p.m.—Evensong.
Mr. Reginald Howden, B.A.
F. G. Mann, Organist and Choirmaster.

ROMAN CATHOLIC

St. Peter's Cathedral
Holy Hour - - 7 to 8 p.m
Masses at 7.30 9.00 and 10.30 a.m

BETHANY GOSPEL TABERNACLE
Christian and Missionary Alliance—Rev. H. P. Browett, Pastor.
11.00 A.M.— MORNING WORSHIP. 7.00 P.M.— GOSPEL SERVICE

SALVATION ARMY
SONGSTER WEEK-END, Conducted by
COLONEL DALZIEL
Assisted by Major F. Riches
Saturday Musical Festival
Sunday 11 a.m., 2.30 p.m. and 7 p.m. Come and Bring a Friend

THE UNITED CHURCH OF CANADA
MARK ST. "The House of Friendship"
Minister:
Rev. Charles D. Daniel.
11 a.m.—Our Annual Flower Service
7 p.m.—"Christians—What Kind—
IN-AND-OUT OR OUT-AND-OUT
(Mr. H. Kitney, Organist)

TRINITY UNITED CHURCH
REV FRANK M. WOOTTON - - Pastor
11 A.M.—THE MINISTER WILL PREACH.
Subject—"LIVING EPISTLES."
5 p.m.—Vesper Service
Stephen A. Haboush, native Galilean will speak on the subject—"MY SHEPHERD'S LIFE IN GALILEE."
Twenty-third Psalm. St. John's Gospel 10: 1-11.
Everybody welcome. This will take the place of the regular evening service.
Miss Mabel Clarry - - Organist and Choir Director

GEORGE ST. UNITED CHURCH
PASTOR
REV. J. E. J. MILLYARD
COME TO CHURCH
11 A.M.
"IS THE CHURCH WORTH WHILE?"
11 a.m.—Junior Church. 3 p.m.—Sunday School.
7 P.M.
HABOUSH, THE GALILEAN SHEPHERD
Speaks on "My Shepherd Life" in native costume
ALSO ON TUES. EVE. AT 8 O'CLOCK
presents his All-Talking Musical Travelogue.
"THE SEVEN WONDERS OF JERUSALEM AND GALILEE."
Assisted by Madame Haboush.
A PEOPLES CHURCH WITH A POPULAR MESSAGE

ST. JAMES' United
Rev A. E. Moorhouse, Minister. Mr. F. Stevens, Organist.
11.00 A.M.—WORSHIP SERVICE. Rev. A. H. Going.
ADDRESS—MISS E. MITCHELL.
Travelling Sec. W.M.S.
3.00 P.M.—SUNDAY SCHOOL. Open sessions.
ADDRESS—STEPHEN A. HABOUSH
7.00 P.M.—WORSHIP SERVICE.
Mr. W. Patterson
ADDRESS—MR. E. KITNEY
Friday, Sept 21st, Musical Travelogue, 8 p.m.—Stephen A. Haboush

ST. ANDREW'S UNITED CHURCH
Rev. Chas V. MacLean, M.A., Ph.D., Minister of
Public Worship at 11 a.m. and 7 p.m.
Sunday School and Bible Classes at 3.00.
Mrs. Ross Williamson, Soloist.
Mr. Cyril J. Rice, Mus. Bac., Choir Master.

KNOX REV. WM. McDONALD, B.A., B.D., Minister.
Mr. Wm. E. Potter, Organist.
11 A.M.—THE SACRAMENTAL SERVICE.
Every member should be in attendance.
3 P.M.—THE SUNDAY SCHOOL.
7 P.M.—LAW, LOVE, LIFE.

MURRAY STREET BAPTIST
REV. J. H. SUTCLIFFE, M.A., B.D., Minister.
7 p.m.—"AS I AM"
Mr. Sutcliffe will sing at this service.
11 A.M.—"THE ONLY THING THAT MATTERS."
Mr. Arthur Collision, L.R.S.M., A.D.C.M., Organist and Choirmaster

PARK ST. BAPTIST CHURCH
REV. G. K. TYLER, B.Th., Pastor
11 A.M.—"GOLD OF OBEDIENCE."
3 p.m. Rally Day Program
Speakers: Rev. J. H. Sutcliffe, Miss Isobel Connolly.
7 P.M.—"CHRIST AND MY RECREATIONS."
2nd in Series.

Christian Science Society
PETERBOROUGH
Branch of The Mother Church, The First Church of Christ, Scientist, in Boston, Mass.
SUNDAY SERVICES 11.00 A.M. and 7.30 P.M.
SUNDAY SCHOOL 9.30 A.M.
Paragon Hall, corner Brock and George Streets
SUBJECT FOR SUNDAY, SEPTEMBER 16
"SUBSTANCE"
Wednesday Evening Meetings at 8 o'clock—including Testimonials of Healing through Christian Science.

FULL GOSPEL PENTECOSTAL CHURCH
370 Water Street (North of Simcoe)
REV. GEORGE A. CHAMBERS, Pastor.
11 a.m.—Evangelist John T. Ball, of Oshawa.
9.45 A.M.—SUNDAY SCHOOL.
7 p.m.—An Old-Fashioned Evangelistic Service
TUESDAY, 8 P.M.—Bible Study on the Tabernacle.

ILLUSTRATED SUNDAY SCHOOL LESSON

Isaiah Contrasts False and True Worship

Scripture—Isaiah 1:1-31.

By the Rev. Alvin E. Bell and Alfred J. Buescher

Isaiah was the greatest of all the Old Testament prophets, a statesman as well as a prophet. His ministry ran through the reigns of four kings, Uzziah, Jotham, Ahaz and Hezekiah. While Hosea and Amos were preaching to Israel, Isaiah and Micah were preaching to Judah.

Isaiah received his call through a vision in the temple at the time of the death of the leper king Uzziah. He saw angelic beings flying and singing, "Holy, Holy, Holy", and heard the voice of God calling, to which he replied, "Here am I, send me."

Isaiah rebuked the people for their worship which was empty of true devotion. Their numerous feasts and offerings were an abomination in God's sight because their hearts were not in them and their lives were full of sins they did not care to give up.

Isaiah has been called the "evangelical prophet" because there is so much of the grace of God in his message such as this: "Come now, and let us reason together, saith the Lord: though your sins be as scarlet, they shall be as white as snow; though red like crimson, they shall be as wool".

GOLDEN TEXT—Ps. 24:3, 4.

The Examiner

The Examiner is a member of the Audit Bureau of Circulations.
The Daily Examiner, published every lawful evening by The Peterborough Examiner, Limited. Office: 419 George Street. $6.00 per year Delivered in City. Out-of-town Subscribers by mail $4.00 per year.
Member: Canadian Press, Limited; Audit Bureau of Circulation; Canadian Daily Newspapers Association.
Member: Ontario Associated Dailies. T. L. Ashton manager, Canada Permanent Building, Toronto.
U.S. Advertising Representatives: Prudden, King & Prudden, Inc Chicago Seattle San Francisco, Los Angeles, and New York City.
Advertising Rates on Application.
E. M. GLOVER, Managing Director.

'PHONES: Editorial 1601. Business Office 1602. Private Branch Exchange to all Departments

SATURDAY, SEPTEMBER 15, 1934

GETTING DOWN TO WORK.

It is intimated that the new Canadian Travel Bureau, organized to promote tourist traffic, plans to publish as its first piece of printed matter a complete generous-sized booklet, fully illustrated with photographs and maps, on Canada and her attractions.

This publication, which will be issued before early spring, will give as detailed a picture of the Dominion as possible, with sections dealing with the national parks, rail steamship and hotel facilities, resorts, highways, customs and immigration regulations, fish and game laws, etc.

There will also be descriptions of each province and what it has to offer visitors.

Such a booklet will prove of distinct value to tourists, who at the present time cannot obtain such information in unified and complete form.

Its preparation is an evidence that the Travel Bureau is taking hold of its responsible duties with enthusiasm and vision, and that is a matter for general satisfaction, inasmuch as the success of this drive for more tourists will benefit the whole country.

In initiating a campaign for visitors this fall the Bureau has made a good start, and it is following up with a booklet of the type that has been very much needed and the circulation of which in the right quarters early next year should awaken a widespread interest in Canada and her possibilities from a tourist viewpoint.

MONTREAL'S PREDICAMENT.

Had Mayor Houde's so-called "brain trust," the committee of citizens which Montreal's chief magistrate commissioned to prepare a plan by which the city could escape from its financial difficulties, had its way Montrealers would soon begin to appreciate what high taxation really is.

The committee—whose members by the way have been dismissed by Mayor Houde—recommended some new and drastic levies as a means of raising municipal revenues.

Not only did they demand complete control over the city's finances but they wanted the right to clap a tax of $3 a year on every user of gas and electric power, $5 a year on every telephone, a similar tax for every piano, phonograph and radio receiving set in use, a special tax of 5 per cent. on public utilities using city streets, and a sales tax of 2 per cent. on all retail transactions.

This was certainly a formidable program, and it is no wonder that Mayor Houde declined to accept the committee's recommendations.

At the same time the city is just a jump ahead of the bailiff with bills continuing to pile up, and only new loans from time to time enabling the authorities to carry on and meet the civic pay-roll.

The cure proposed has been decided as worse than the disease; now it would seem to be up to Mayor Houde himself to diagnose the case and prescribe the treatment most likely to succeed.

MR. MARSHALL RE-APPOINTED

The Ontario Government is to be congratulated upon its decision to reinstate Fred. Marshall as fish and game overseer for Peterborough County, and in this action will win the approval of the whole district.

The Examiner, which ever since the dismissal of the outside service of the Department of Game and Fisheries was first mooted has been protesting that it would be a fatal mistake to apply that policy to a county in which fish and game play such an important part as they do in Peterborough, is delighted that the Government has reconsidered its decision and will retain the services of Mr. Marshall.

It is safe to say that every sportsman in this part of the country as well as every other citizen who realizes the importance of protecting our fish and game will hail with joy the announcement that an official who had demonstrated his zeal and ability from the first day of his appointment is back on the job again.

The best proof of the high estimate the people of this district placed upon the efficacy of Mr. Marshall's service is the fact that citizens of all shades of politics have been protesting against his removal, and many of them have made representations to the Government.

The new administration has shown that it is big enough to admit that it made a mistake, and that attitude will commend itself to popular approval; Governments which are willing to correct errors in judgment usually get along better than the other kind which stick to a bad policy even when its weakness has been demonstrated.

THE CAUSE OF ACCIDENTS.

One record that is given prominence in the latest accident bulletin issued by the Motor Vehicles Branch of the Ontario Department of Highways is the fact that during the month of July 1,026 persons were injured in motor car accidents in Ontario, a total greater than for any previous month in the history of the motor vehicle in this province, and, as the bulletin says, giving "very tangible proof of the seriousness of the present situation."

There is an attempt in some quarters to attribute this sharp rise in the accident total to an increase in the number of drunken drivers caused by the sale of beer by the glass, but as the new liquor law was in effect only during the last few days of the month, this explanation will not hold good.

On the contrary, it was, in the opinion of the Highway Department officials, the average motorist, the average pedestrian, who carelessly commits what he considers minor violations, who was responsible for the majority of these injuries.

The bulletin sound this timely note of warning:

"If drivers who insist upon operating a vehicle at the same speed regardless of traffic and road conditions," it says, "would regulate their speed to conform with these conditions; if inattentive drivers would recognize the need for everlasting vigilance, and if those who confuse others because of their indecision could be taught to clearly indicate their intentions, the majority of accidents could be averted. Such behaviour, which too many drivers consider of minor importance, proves the greatest obstacle in the promotion of greater safety."

HITLER AT OBERAMMERGAU.

We are told in the news that Hitler has gone down to Oberammergau and has been attending performances of the famous Passion Play.

We trust it has not been embarrassing to him.

For unless the Fuehrer has visited Oberammergau in the capacity of censor to take out these bits in the life of our Lord that do not redound to the greater glory of the Fatherland and the greater exaltation of Adolf Hitler, the presentation must have made him just a little uncomfortable.

For instance, no one ever heard of Jesus ordering a general massacre of those who disagreed with him.

As a matter of fact, when Peter cut off the centurion's ear in the Garden of Gethesemane, Jesus picked it up and fastened it back on again.

To one who has so avidly seized power in Germany, it surely will not be pleasant to see Christ rejecting the crown of Jerusalem.

Nor can we exactly picture Herr Hitler offering himself as a subject for crucifixion for the sake of the salvation of mankind.

The Fuehrer will hear in Oberammergau that "Blessed are the poor in spirit, for theirs is the Kingdom of Heaven."

Hitler is not exactly "poor in spirit." But then he doesn't want the Kingdom of Heaven anyway. He wants Germany—and afterwards the Kingdom of Odin.

He will hear, too, that "Blessed are the meek; for they shall inherit the earth."

That one should hit him a bit hard. For if it is the meek who are to inherit the earth, Hitler would not inherit enough earth to cover his dead bones.

Perhaps, after all, the Fuehrer will just burn Oberammergau down.—Vancouver Sun.

BECAUSE THEY THINK EVERY MAN "HAS HIS PRICE."

Among the disclosures at the Washington inquiry into the manufacture and sale of war munitions there was one thing a lot of business men who have dealings with Governments might note with profit. It was the revelation of how money was thrown away to lobbyists who, with the usual effrontery, claimed to have got two friendly representatives placed upon the Rules Committee of the House, to have secured passage of a naval deficiency bill, and to have wielded large influence with the War and Navy Departments and with the Department of State. These boastful tales, stated by evidence, were completely riddled, shown to be fantastic, but the lobbyists, unfortunately, had pocketed their money.

This sort of thing goes on at every seat of Government. The reason for its existence is the belief, held by a large section of the public, and by business men in particular, that politicians "have their price," that money and political and social influence can buy favors from Governments.

The classic example of this, so far as Canada is concerned, was what happened in the case of Beauharnois. The people behind that enterprise thought that before they could get anything done here in Ottawa there were countless hands to be "greased." As a consequence, they set about pitching around hundreds of thousands of dollars with the greatest of abandon, got to the point where it was almost impossible to throw a stone on Parliament Hill without hitting a Beauharnois lobbyist. And it was all dead loss. In all of what was said and found about Beauharnois, it was never found or suggested that anything which the promoters of the enterprise got from the Government or Parliament had the remotest connection with what it paid to the so-called "key" men who were supposed to be "working on" Ottawa. Everything that was done, whether good or bad, wise or otherwise, would have been done just as readily with 99 per cent. less expenditure.

Yet business men go on being gullible. Probably due to our vicious electioneering habit or practice of assailing one another's honesty, the belief is prevalent that the way to get anything done in Ottawa is to pay somebody to pay somebody else to get it done, or to use some "pull" or influence, or penetrate some mysterious circle that controls such things.

It is the stupidest of delusions. Any business concern or enterprise in Canada may sensibly and profitably keep a representative in Ottawa to represent its legitimate interests. Hundreds of such representatives exist. But the idea of a lobbyist, of a "behind the scenes" man here who has access to ministers and high officials, who is in a position to influence the decisions of the Government or of Parliament in any respect whatever, is just grotesque. It is a "racket" of the worst kind.

Yet the "racket" goes on. The business man one meets outside of Ottawa, or in a Pullman car, is convinced that politicians "have their price," that there is an inner circle at Ottawa which can be "got to," that there are lots of people around Parliament Hill who have the ears of Ministers, and who use those ears most profitably. So he goes on paying.

The truth, known to all who know Ottawa, is that the influence of the lobbyist upon the decisions of Government and Parliament is just about nil. Here and there may be found a politician who can be influenced, but the great bulk of them, and 100 per cent. of officials, are absolutely beyond such a thing. Ninety-nine cases out of a hundred, what is done is done on the advice of the technical and professional officers of the various department, or as a matter of Government policy. This holds true of all Governments Canada has had, regardless of party.—Ottawa Journal.

EDITORIAL NOTES AND COMMENT.

Anyway those by-election campaigns have only another week to run.

As the Border Cities Star helpfully points out, take care of the pennies and the tax collector will take care of the dollars.

It looks as if the Ontario Government and the growers of the Niagara Peninsula are going to come to grips over grapes.

Huey Long has for the moment at least triumphed—another proof that a good showman can fool a lot of people.

Ontario is fortunate in the fact that the banging of guns this morning meant only the beginning of the duck-shooting season and not the start of an industrial strike.

Monday is the day all the punctured tires come home to roost.—Border Cities Star.

THE OLD HOME TOWN

Registered U. S. Patent Office

By STANLEY

ON THIS DATE
A DAY IN CANADIAN HISTORY
By Fred Williams

A ROMANCE OF NEW FRANCE.

On this date in 1738 the then young Quebec had a sensation. There appeared before the marine commissioner a young girl, who had given her name as Esther Brandeau, about 20 years of age. She had arrived at Quebec on the vessel St. Michel (commanded by an ancestor of the great deSalaberry, who saved Canada at the battle of Chateauguay in 1813), dressed as a boy and given the name Jacques LaFarge. "He" had been permitted to land and had for a while been quite a figure with "his" stories of the latest goings-on at Paris, but one day it was discovered that "he" was a girl, and it was not long before the gay male habilments were exchanged for more sombre petticoats and gown.

She told a remarkable story of her wanderings and was handed over to the nuns of the general hospital to be cared for until her fate was decided. It was bad enough that she should have deceived by her male disguise, but it was anathema that a Jewess should haSe been allowed to land in Catholic Quebec!

According to her tale she had been masquerading as a boy for five years; she had been through several shipwrecks, had many strange adventures in various countries and had decided to go home when she was forced one day to eat pork and, then ashamed to face her parents, determined to cross to America.

Many efforts were made by the clergy and the nuns to convert Esther to Christianity, but she refused and just a year after her arrival was sent back to France as a woman passenger and duly landed at LaRochelle. After that all trace of her is lost. No one knows what happened to her after her return to France.

ALL OF US

(By Marshall Maslin.)

THE BROWSER.

The Browser has never reviewed a dictionary and he doesn't quite know how to go about the business of describing and praising the Webster's New International Dictionary. . . . If it were a novel, he could tell you its plot. If it were a poem, he could describe it in terms of the impression it makes on him. If it were a snake he could call it long and slithery. If it were anything but a dictionary he could find words, somehow to make it plain that the Browser liked it. . . . Of course he can labor a whimsey and praise the publishers for their excellent choice of words and that would be an undisputed fact, because they boast that their "most notable publishing event of the century" contains 600,000 entries, 12,000 illustrated terms, thousands of new words, 5,000 abbreviations, 3,300 pages, 13,000 biographical entries, 35,000 geographical entries, and it cost $1,300,000. . . . Whatever it cost, it is worth the money. . . . The Browser has been running back and forth all morning looking up trick words and he hasn't stumped the dictionary yet. . . . He found "sygysy", which is his favorite word to use on individuals who boast that they can spell. He found "making whoopee". He learned that "raising the Dickens" has nothing to do with Charles Dickens, but that William Shakespeare used it and that "dickens" really means "Dickon" or the "old nick" or the devil. He looked up "yegg" and discovered that it probably comes from the German word "jager" and not from the Chinese word "yenk", or beggar man. . . . He discovered that "bradygraphia" means writing slowly, that the mistletoe is the state flower of Oklahoma, that the maypop, state flower of Tennessee, is actually the old passion flower from which very fine jam can be made, and that the word "mary" is pigeon English in Australia for a girl or woman. . . . In fact, after browsing through the new Webster dictionary, the Browser is bulging with new facts and sooner or later he'll find a way to work them into his conversation. . . . Wait and see. . . . But no big words, he promises you.

Frieda Lawrence has been in Taos, New Mexico, writing her own story of her husband, D. H. Lawrence. Everybody else has written about him and at last she decided that she would tell the story of their life together from the time she met him in 1912 until he died in 1930. . . . Frieda is the villainess of most of the other books written about Lawrence, usually by women, and she deserves a little kindness at her own hands. She and Lawrence fought bitterly—once she banged him on the head with a plate—but, after all, she was the one woman with whom he was able to live. She calls her book "Not I, But the Wind", and it will be published in the fall. Bricks will fly immediately. . . . The total sale of Alexander Woollcott's "While Rome Burns" is now more than 36,500. . . . Ed Howe, more than 80 years old, had a piece in the S. E. Post in which he thanked Hervey Allen for allowing the old husband to kill his young wife's lover in the first part of "Anthony Adverse". He does not expect you to agree with that opinion. . . . Fremont Older has been reading Celine's "Journey to the End of the Night", complaining all the way but continuing to read. He doesn't care much for the plot, but he is willing to read a hundred pages for the sake of the astringent comments that Celine makes on life. . . . Dr. Celine has been visiting the Century of Progress exposition and thinking his own thoughts. He should visit an automobile factory in Detroit and see how slightly it resembles his own description in his novel. . . . Harold Lamb is in Hollywood, helping Cecil DeMille make a picture about the Crusades. . . . Richard Aldington broke his knee-cap in Austria. . . . The latest issue of Esquire takes no chances with its readers' judgment. Every piece is marked "fiction", "semi-fiction" or "article"—and the Browser wonders why. . . . Maxwell Anderson's play, "Mary of Scotland", is in its fifth edition. People see the play and then buy the book; then they get a history of the times to see for themselves how true the play is. . . . Rafel Sabatini has been called a "master of the opening line". . . . The first sentence of his "Scaramouche" is: "He was born with a gift of laughter and a sense that the world was mad." His new novel, "Venetian Masque", begins with: "The traveler in the gray riding coat, who called himself Mr. Melville, was contemplating the malice of which the gods are capable". . . . The Abbe Ernest Dimnet is writing another book, but its subject is a secret. . . . And if you have any children the Browser recommends to your interested attention Grace Adams' "Your Child Is Normal". . . . All babies should advise their parents to read that book. That's enough, for the present, from

The BROWSER.

IN DAYS GONE BY
Items Taken From Old Fyles of The Examiner

SEPTEMBER 15, 1924

The new $23,700 County cement bridge at Lakefield was officially opened yesterday by W. H. Bradburn, M.P.P. . . . A baggageman was sentenced here to-day to three months in jail on a charge of stealing liquor from a C.N.R. train.

SEPTEMEBR 15, 1924

Twenty members of the 57th Regiment at Camp Valcartier have been returned to their homes here owing to minor physical defects. . . . The Finance Committee last night decided to continue the Transient Traders' fee here of $100 for a license.

SEPTEMBER 15, 1904

An Italian settlement on Bethune street was raided by police here last evening, and the occupants—none of whom could speak English—arrested for selling liquor illegally. . . It was suggested at a Board of Trade meeting yesterday that each person whose property is passed by a water main should be taxed, and not just the users of the main.

NEWS OF OUR OWN VILLAGE

Our ball team and the Bellevilles, east of us, has been trying to play a ball game for a week, but all the rain what didn't fall early in the Summer come along to upset the doings. Never mind, lads, the country needed it, say we.

None of the village golfers took part in the U.S. championships held south of the international boundary line, this week, but mebbe next year some of our future greats may be among them present.

Weiner roasts is quite a favorite pastime in these parts at the present time, although the wet weather aint been exactly conducive to the same, regret we.

The neighbors up at Lindsay held their fall fair this week and many of the folks hiked up No. 7 Highway to get a look at the prize stock, etc. Hot dogs was the best seller, our scribe reports.

The new judge in this district is Sheldon Smoke of Paris, west of here, and the Hall of Wisdom philosopher sez that with the Hepburn Govt. doing so much firing, it was up to the Ottawa Govt. to come through with some Smoke.

Peeney Mills of Belleville, east of us, has been appointed to the new Athletic Commission for this fair province, and if he goes after some of them professional promoters like he does after baseball empires sometimes, many predict lively times when the Commission gets going.

A lot of the villagers has been took for the pictures this week and their tintypes is going to be shown at the Main St. cinema. Jack Stewart, however, better not bill it as a comedy-feature, think we.

—F. D. C.

What's in The NAME
of Canadian Cities and Towns?

By FRANK H. WILLIAMS

BIRD'S HILL, MANITOBA.

Dr. Bird was one of the early pioneers of the district, about 12 miles north of Winnipeg. He acquired a large tract of land in the district on which a large hill was located. Known principally to Winnipeggers because of the location of a very fine golf course there.

A Thought

COMPENSATION

When the first venturous blossom pushes its way out in the early spring, tempted by a rare warmth, there often comes a sudden chilling of the air. How alone, bereft, and deserted this little messenger of life must seem! But if there should insinuate itself into its little heart a belief that it has come to serve a purpose—to cheer and bless, and make life serene and more abundant, would it not be comforted? What a snug feeling would come of it when it knew that it was a messenger not of the cold wintry winds, but of the warmth of the sun, bringing brightness and cheer to a desolate world! And so it is with man. Through tribulation and many hard things, if there dwell within a man the thought of a will to do and a purpose to serve, how courageous are his battlements, and how hopefully he bears his burdens, knowing that he is the messenger of usefulness and contentment.—Author Unknown.

FOREIGN AFFAIRS
By H. W. L. MAHOOD

THE UNITED STATES
"Docks and Fines"
(5)

A SYSTEM of "Docks and Fines" has been in operation in the mills of both North and South. Could you out-do this injustice if you worked at it by day and dreamed about it by night? Deductions are made in the work report. The men and women seldom know why. That would anger a normal Canadian, just listening to a similar wrong done a friend or fellow citizen. Investigators have brought to light some rather nasty treatment of Canadian workers. When will Canada put an end to the oppression of the workers who have not the courage to voice their own wrongs? When will the strong in Canada take the part of the weak? Does the church care? You tell me. Does the church know? Tell me about that, also. You wronged men and women let it be known. Many wrongs have not been corrected simply because the public has not been informed by those who know. There are workers in Canada who dare not lift their voices in complaint. Canada will never become what she ought to be until men and women in all walks of life, and the ministers of the pulpit speak out.

An Alabama worker in one of the mills made affidavit to the following: At the end of a full week's work a woman worker was handed her pay envelope. When she opened it, she almost fainted. There was no money in the envelope. My God, listen to this. Instead of money she found a typewritten note saying that she owed the mill ninety cents. That she could not understand. But she is a heroine. No system, nor employer can trample her into the dust without stout resistance. She worked another week to make up the deficit. Then there had to be an accounting. The employer came across. In that mill the system gets some justice since that day. Under similar circumstances what would many a worker have done? Some would have sulked. Some would have been sore. Secretly, they would have denounced the employer. But that would have done more harm than good.

(6)

THE UNITED STATES
Selling Jobs to Workers

DO YOU think the workers in the United States should compromise to reach an agreement with the employers? This writer says "No". Get denied just rights. Settle the argument for all time. The workers have outlined their just rights. Peace never comes with imperfectly just agreement. Industry is as much in need of settled peace as the contending nations are. Right is the only foundation of peace. Peace in industry and peace in international relationships come to stay only through heart rightness.

Where is there a sign of godliness in the practice of selling jobs to workers? The textile unions are fighting the system. Bosses have refused steadfastly to drop the pernicious system. The employers back the bosses. From $25.00 to $200.00 are permitted the bosses to charge a prospective worker for the right to work in a mill. Each week after being employed, the worker MUST contribute for months, and some for years, from 50 cents to $1.00 to his overseer. This sort of chiselling is not to be known to owners, or to the officials. If this system is not abominable, please tell me what is. Have the workers just cause to strike when such damnable conditions cannot be righted otherwise? Why do such conditions exist? In large part because the church has not kept close contact with the mills. If the church cannot master industrial conditions, it has no place in our modern civilization. How many ministers keep in close contact with industries? Industry at work is a world within itself. Accurate information about industrial life can be gained alone by close contact. Many defend the church on the score of what the church has done in the past. But what is the church doing where it is needed most now? Industries in the home land are as completely foreign mission fields as are fields in China. Ministers are just as far removed from home industrial fields as they are from African.

(7)

THE UNITED STATES
Shacks—For Homes

DESOLATE are the buildings in which at least 65 per cent. of the employees in the industries of the Americas live. This is pitiable. Think of the mothers and the children in shacks, and tumbledown thrown-togethers. These so-called homes are an indictment against our civilization. Who can live in comfortable homes and be indifferent about how millions are compelled to spend all their years? To so many Christian people the worker scene does not bring even one concern.

The shacks or barracks in which thousands of American mill workers live are company owned. Until, yes, until the N.R.A., there usually was no rental charge. This has been changed. The weekly rental is often deducted from the meager wage. It is deducted weekly. Take note of that. The cost of repairing leaky roofs, or broken window-panes, or the repairing of holes in the floor is charged directly against the worker and deducted from his pay.

John B. Goins, a delegate to the New York gathering, reported some almost unbelievable facts. He is president of the Alabama State Textile Council. He told how one of the larger plants in Huntsville erected two-room concrete barracks, a long row of them, for the workers. Tin roofs were placed on them. During the summer months the workers had to sleep outside for most of the night, on the ground. Flies were a pest. To get rid of them all the workers had to do was to fasten the doors and the windows before going to work. Returning home they were sure to find the flies all dead. The heat in the barracks home killed them.

Men, to do good work, must have sanitary food and of good quality. They must have rest. That means a restful bed. Cheerful surroundings are as essential. A few years going from a barracks home to work, and from work to a barracks home without a touch of beauty or cheer is enough to break a man's spirit. Strike conditions when permitted to ripen bring on violent strikes.

INCREASED DEMAND STUDEBAKER CARS
Factory Shipments in August 33 1-3 Above Same Month Last Year.

Keeping pace with the trend for the entire year, factory shipments of Studebaker passenger cars in August were 33 1-3 per cent above August, 1933, according to a report released today by D. R. Grossman, Vice-President and General Manager of The Studebaker Corporation of Canada, Limited, at Walkerville.

"This sizeable increase in volume in a season of the year notoriously quiet in the automobile industry," said Mr. Grossman, "is due to the immediate popularity gained by the "Year-Ahead" Studebakers which were introduced early in July. These "Year-Ahead" Studebakers feature new Skyway beauty and Bendix Power Brakes on all models."

"An even more impressive gain is registered by the Studebaker trucks, of which 333 1-3 per cent more were shipped this August than in the same month of 1933. This remarkable record is not particularly surprising to us here in the Studebaker offices, as we have been watching Studebaker truck sales greatly exceeding 1933 figures month after month this year."

In conclusion, Mr. Grossman stated, "The outlook for Fall business is reassuring. Conditions in the West generally seem vastly improved over last year and we feel that the Eastern Provinces will continue to uphold the business gain that has been very evident this year to date."

One-Minute Pulpit

The Lord is high above all nations, and his glory above the heavens.—Psalm 113:4.

GRAIN AND PRODUCE REVIEWS

ONTARIO GRAIN

Approximate prices track shipping point—Wheat, 92c to 95c; oats, 35c to 38c; barley, 60c to 64c; corn, 85c to 86c; rye, 55c to 57c; buckwheat, 55c to 58c.

MONTREAL PRODUCE

Eggs of the top grades tended slightly easier in price on the Montreal Produce and Dairy Market yesterday.

Graded shipments of eggs in carlots or less were quoted at 31 cents a dozen for A-large, down 1 cent; 29 cents a dozen for A-medium, down 1 cent; 20 to 21 cents for B, and 19 to 19½ cents for C. Receipts totalled 1,300 cases.

The butter market remained steady, fresh No. 1 being 20 to 20¼ cents a pound in carlots or less. Small lots to the retail trade brought 21 cents a pound for solids and 22 cents for prints. Arrivals were 651 boxes.

Ontario colored cheese continued to bring 9¾ to 9¾ cents a pound, while Quebec cheese held steady at 9¾ cents a pound. Receipts were 5,232 boxes.

New Quebec potatoes were 40 to 50 cents per 80-pound bag of No. 1 grade and old potatoes were priced at 20 to 25 cents per 80-pound bag.

CHICAGO GRAIN

Notable unsettlement of confidence among holders of all grain futures led to general price tumbles yesterday to low levels not reached before in many months.

Fear of enlarged imports of foreign grain into the United States was a conspicuous disturbing factor, and so too was weakness of securities at New York. Numerous assertions were voiced by traders that the Washington Administration would be unlikely to take any measures to prevent foreign grain from flowing into the United States over the tariff wall.

Wheat closed unsteady at about the day's bottom quoations, 2⅛c to 2¾c under Thursday's finish, December new, $1.03⅝ to $1.03⅝; rye showing 3⅜ to 4c decline; corn, 1¾c to 2⅜c down; December new, 76c to 76¼c; oats, 2c to 2¾c off, and provisions varying from 12 cents setback to 17 cents gain.

WINNIPEG GRAIN

Downturns in outside grain and stock markets Saturday lowered wheat prices on the Winnipeg Grain Exchange, where losses of 1⅝ cents to ⅝ cent were sustained at the close.

Values touched the day's low points in late stages, and failed to rally. October closed at 82¾ cents, December at 83½ cents, and May at 87¾ cents.

Farmers' wheat deliveries fell off a little, but reached the substantial figure of 3,080,000 bushels on Thursday, resulting in another day of fairly heavy hedging pressures.

Speculative interest was disturbed by the absence of export buying.

Combined exports of Australia and Argentina this week amounted to 5,500,000 bushels, about 500,000 bushels short of last week's clearances.

Futures:

Wheat—	Open	High	Low	Close	Prev. Close
Oct.	84¼	84⅝	82⅝	82¾	84⅛
Dec.	85	85	83½	83¾	84⅛
May	89	89	87⅛	87⅞	88⅝
Oats—					
Oct.	47	47⅛	46	45⅞	47⅛
Dec.	46¼	46⅛	45	45⅛	46⅝
May	47½	47⅝	46⅝	46⅝	47½

FINANCIAL AND MINING REVIEWS

MARKET QUOTATIONS

QUOTATIONS COMPLETE TO CLOSING TIME

Toronto Stocks
BIGGAR & CRAWFORD

	High	Low	Close
Abitibi	100b	..	..
Con. Bake	8¼	8	8
Br. Am. Oil	13⅞	13¾	13⅞
Beauharnois	5½	..	..
Can. Bread Co. ..	2½	..	..
Can. Bread Co...	2½	..	..
Bell Tel.	118¾	117¾	118¾
Burt, F N.....	29½-30½	..	..
Brazilian	10¼	10¼	10¼
Brewers & Dis. .	65	..	..
Brewers Corp. ..	7⅜	..	..
B.C. Power "A".	26¼b	..	..
Can. Bud.	9¾-⅞	..	..
C. P. R.....	12⅜	..	..
Can. Dredge	21¼	21	21
Can. Car and F..	5⅞-6¼	..	..
Can. Canners ...	5½s	..	..
Can. Malt	29¼-30	..	..
Cockshutt	6	..	..
Dist. Seagram ..	14⅛	13¾	14¼
Dom. Stores	16	..	..
Ford "A"	19	18¾	19
C G. E.	150b	..	..
Can. Gypsum ..	4¼-⅞	..	..
Cons. Gas	191	..	..
Goodyear	124	124	124
Wa'k. G. & W..	24½	24½	24½
Int. Nickel	23¼	23⅛	23¼
Int. Util. "A"	3	....	....
Ind. Alcohol	8¼	....	....
Imp. Oil	14⅛	14	14⅛
Imp. Tobacco	11	....	....
Con. Smelt ...	126	123½	126
Laura S	55½B	...	....
Loblaw "A"	16¾	....	....
Mont L H & P	32¾	....	....
McC Front	13¼	....	....
Massey-Harris ..	3¾	....	....
Moore Corp	14	....	....
Pressed Metals ...	12½	....	....
Int. Pete	26½	26¼	26½
Sup. Petro	23	....	....
Tip-Top Tailors ..	8½	....	....
C. Vinegar	25	....	....
Wineries	6	....	....
Winnipeg El	38	....	....
Weston's Ltd	43½	43¼	43¼

New York Stocks
BIGGAR & CRAWFORD

Atchison	47½	47	47
Auburn Auto	21¾	....	....
Allied Chem	117	116½	116¾
Am Smelting	32	31½	32
Am Rad & S S ...	11⅜	11⅜	11⅜
Am and For Pow .	5½	....	....
Am Tel & Tel	109½	108⅜	109½
Am Roll Mills	15¼	15	15¼
Anaconda Copper .	11	10⅞	11
Balt & Ohio	14⅜	14	14⅜
Baldwin Loco	7¼	7⅛	7¼
Bordens	24⅜	23⅞	24
Bendix Avn	11½	11⅜	11½
Beth Steel	26¼	26	26¼
Briggs	15⅜	....	....
Can Pacific	13	....	....
Case J I	37½	36½	37½
Chrysler	30⅝	30¼	30⅝
Columbus Gas ...	8	7	7
Cons Gas	25⅝	25½	25⅛
Com Solvents	18¼	17¾	18⅛
Dupont	84¾	84⅛	84¾
Erie	9⅜	9⅛	9⅜
Elec Bond & Sh ..	9¼	....	....
Elec Auto L	21½	21	21¼
Gen Electric	17⅜	17⅛	17⅜
Gen Food Prods ..	28¾	28⅛	28½
Gen Motors	27⅛	26⅝	27⅛
Gillette Saf Raz .	10⅞	10⅜	10⅞
Goodyear	19⅜	19⅛	19⅜
Hudson Motors ...	7⅛	....	....
Int. Nickel	24⅛	23⅝	24
Int. Tel. & Tel.	8½	8⅜	8½
Johns-Manville .	41	..	..
Liquid Carb. ...	19	..	..
Mont. Ward.....	23	22⅝	23
Mack Truck ...	23½	23⅜	23⅜
Nash Motors ..	12⅝	12⅜	12⅜
N.Y. Central ...	19⅞	19½	19⅜
Nat. Biscuit ...	30½	30⅜	30⅜
North Amer. ..	12⅜	12⅛	12⅜
Phillips Pete ..	14⅜	14⅜	14⅜
Pack. Motors ..	3½	3⅜	3⅜
Penn. Ry.	21⅛	20½	21⅛
Radio Corp. ...	5	4⅞	5
Sears Roebuck .	34⅝	34½	34⅝
Sim. Bed Co....	8⅝	8½	8⅝
Stand. Brands..	18⅜	18¼	18¼
Std. Oil of N.J.	41⅝	41½	41½
Socony-Vac. ...	13⅛	13	13
South. Pacific .	16½	16⅛	16⅛
Texas Corp. ...	21⅛	21	21
Timken R.B. ..	26⅝	26½	26½
Union Carb. ...	40	39½	40
United Corp. ...	3⅝	3¼	3⅝
U.S. Rubber ...	14⅛	14	14⅛
U.S. Steel	30½	30⅛	30½
Westinghouse ..	29⅞	29	29⅞
Woolworth	47	46⅝	47
National Dists. .	18⅝	18½	18½

Grain Quotations
LEEMING AND LEEMING
Phones 2786 and 2787

WINNIPEG WHEAT	Oct.	Dec.	My
High.	83	83⅝	88
Low.	82⅝	83⅛	87½
Close.	82⅝	83⅝	87½

CHICAGO WHEAT	Sept.	Dec.	My
High.	103⅛	104⅝	105¼
Low.	102¼	103½	104
Close.	103⅛	103⅝	104⅝

Dominion's Exports Jump During August

OTTAWA, Sept. 15 (CP)—Canada's exports of domestic produce during August were valued at $55,249,375, as compared with $44,723,252, for the corresponding month last year. The imports were $43,499,764, as compared with $38,747,030 in August, 1933.

The excess of exports over imports for last month including foreign produce re-exported was in excess of $12,000,000; these figures were released to-day by the Department of National Revenue.

Toronto Mining
WATSON, WALLACE & CO.

	High	Low	Close
Sales—335,000.			
Acme....	16	..	..
Ajax	100a	..	..
Alexandria..	2	1⅝	2
Aldermac..	16	15½	15½
Algoma..	6⅝	6	6
Amity.....	1½	..	..
Anglo Huronian	410 bid	..	..
Ashley..	32-45	..	..
Bagamac	10½	10	10
Barry-Hollinger..	9⅝	9⅛	9½
B.E.A.R....	26	..	..
Bobjo..	45	..	..
Braylorne..	1400	..	..
Brownlee..	2¾	..	..
Bunker Hill	5	..	..
Buffalo Ank ..	364	..	..
Canadian Kirk..	6¼	..	..
Can. Malart ...	65-70	..	..
Castle Treth...	55½-57	..	..
Central Patricia	111	109	110
Columario..	28	..	..
Chem. Research	142	136	142
Dalhousie..	26-29	..	..
Dome....	4050	..	..
Eldorado.. ..	240	236	236
Falconbridge ..	380	370	370
Gold's Lake ..	215	..	..
Goldale	19-21	..	..
Graham Bousq ..	7¼	7¼	7¼
Granada..	55	..	..
Greene Stab. ..	71	70	70
Gunarn..	191	185	186
Halcrow-Sw. ..	12	..	..
Harker....	7½	..	..
Hollinger..	1925	1885	1925
Home Oil	90	..	..
Hudson Bay ...1310b		..	..
Howey	123	121	123
Jackson Manion	32-34	..	..
Kirk. Cons.	37	36¾	37
Kirk. Lake.. ..	66½	65	65
Kirk. Townsite ..	23	..	..
Kirk. Hudson..	50a	..	..
Lakeshore	5450	..	..
Lee Gold	11	9	11
Lebel Oro	7¼	7	7¼
Little Lng L ..565		570	580
Malmbic	3	..	..
Man. and East..	29 bid.		
Macasso 275		265	275
Maple Leaf	26	25	26
McIntyre 4235-4325		..	..
McKenzie	143	137	143
McMillan	62½	..	..
McVittie	51	49	50
McWatters	40	45	45
Mining Corp. ..160		..	..
Moffat Hall	4½	..	..
Nipissing	250	..	..
Noranda 3810-3850		..	..
North. Canada..	26	..	..
Paymaster	27	26	26
Parkhill	31	30	31
Pioneer 1125		1030	1030
Pend-Oreille	51-60	..	..
Premier 120		..	..
Pickle Crow 160		154	160
Read Authier ..151		145	150
Reno..	83½	82	83
San Antonio ..505		499	499
Sherritt	56	..	..
Siscoe 265		260	265
South Tib.	9¾	..	..
St. Anthony ..	56½	54	56
Sudbury Basin ..145		140	145
Sud. Mines	7¼	7	7¼
Sylvanite.. 280		275	280
Stadacona	32-34	..	..
Teck Hughes . ..510		480	499
Thompsn Cad. ..	47	45	46½
Towagamac	30-36	..	..
Ventures	95-97	..	..
Wainwright.. ..	88	..	..
Waite Amulet ..	80-100	..	..
Wayside	9¼-9½	..	..
White Eagle	19	18	19
W. Hargreaves ..890		865	880

UNLISTED.

Macfarland 42-44.
Gt. Bear Dev. 3-10.
Long Lac Lagoon 29-31.
McLeod Cockshutt 67-71.
Mosher 30-31.
Roche 22-23½.
Smelter Gold 21½-22½.
Toburn 140-149.
Bankfield 90-93.
Dunlop Cons. 4½-5.
Sakoose 32-36.

BOND LIST
WATSON, WALLACE & CO.

1936	105 -105¼
1937	110¼-110⅝
1941	110⅝-111¼
1952	103½-140
1958	107¼-107½
PROVINCE OF ONTARIO.	
1948	111½-112

EXCHANGE RATES.

(By the Canadian Press).

Closing exchange rates:

At Montreal: Pound 4.86; U.S. dollar .97 1-32; franc 6.47⅝.

At New York: Pound 5.01⅛; Canadian dollar 1.03 1-16; franc 6.67½.

At Paris: Bourse closed.

In gold: Pound 12s 1d; Canadian dollar 60.56 cents; U.S. dollar 59.77c.

VISITING MINING COUNTRY

Dr. A. J. Preston and Howard T. Fallis and party, left Thursday on a motor trip through the mining country of Ontario and Quebec. This will include Noranda, Rouyn and Kirkland Lake. They will visit particularly some of the younger properties, including Arntfield which is at present installing the first 250-ton unit of a one thousand ton per day milling plant, and Birrell Gold Mines property, one of the outstanding developments of the Noranda section of Quebec. The Arntfield property is located 9 miles west of Noranda and the Birrell property 5 miles to the north. The trip will also include a trip through some of the big gold producers of Kirkland Lake.

READ THE WANT ADS

FARM MARKET BUYING HEAVY

Eggs Register Rise, Hit 30 Cents, Potatoes 90 Cents Bag—Chickens 18-22.

HORSES SELL WELL.

The farmers' market overflowed with produce this morning but buying was slow and prices, according to some of the patrons, were kept at a fairly high rate.

Eggs registered a sharp rise over quotations of a week ago. They had a range all the way from 17 to 30 cents a dozen. The high price was for choice, large specimens, but the low was for regular-sized eggs. Pullets' eggs at another counter sold for 20 cents a dozen.

Cream was selling at 25 and 30 cents a pint, butter was priced from 20 to 23 cents a pound and chickens from 18 to 22 cents a pound, with hens at 15 cents.

Potatoes were 15 and 20 cents a peck and 90 cents a bag. One man had the Early Rose brand, with red coloring under the skin of the spuds which their owner described as being very tasty.

Tomatoes were 20 and 25 cents a basket and 60 cents a bushel; green tomatoes 15 cents a basket; cauliflower, 5 and 10 cents apiece; broccoli and endive 5 cents a bunch; little white pickling onions 15 cts. a quart; small melons, 5 and 10 cts. each; white winter radish a nickel each; Golden Bantam corn, 15 cts. a dozen; Brussels sprouts, 3 quarts for 25 cents.

Sweet eating apples and Alexandras were 25 cents a peck and Wealthies 30 cents.

Unusual offerings were slender 'long green' cucumbers, selling at 60 cents a basket; little 'second-growth' cabbages that resembled tiny head lettuce, butternuts, offered at 5 cents in quart boxes, and striped 'banana' or 'potato' squash at 5 cents each.

The lower entrance was filled this morning with the pungent, winey smell of grapes. And other accessories to the making of winter wines were elderberries, wild grapes and chokecherries, although the wine-making properties of the latter are obscured to a certain extent recently by their use as a foundation for jelly.

Crabapples were 15 cents a basket and a large truck from Wooller was packed with oblong watermelons, selling anywhere from a nickel to a quarter apiece. Late red raspberries were 15 cents a quart.

In the basket section, pure goose down was $1 a pound.

Flowers were plentiful everywhere. Lovely bouquets of gladioli, dahlias, zinnias, cosmos and helenium could be bought from a nickel to 20 cents. A pure combination of color that was beautiful was noticed in the loveliness of a mass of yellow gladioli and purple Michaelmas daisies.

The auctioneer had a crowd for his sale of horses. A big, good-looking bay brought $79, two blacks sold at $76 and $85 each, and a fine grey horse was sold at $117. Not so long ago on the market, it was practically impossible to get a bid in a horse sale.

Market Closing On All Exchanges

MONTREAL EXCHANGE.

MONTREAL, Sept. 15.—(C.P.)—In the usual light trading of a short Saturday session, prices remained in lower territory on the Montreal stock exchange at the close to-day.

Canadian Pacific was steady at 12¾. International Nickel gained ¼ at 23¾. Dominion Coal Preferred reversed its upward trend of the past week and dipped three points from yesterday's high, closing to-day at 91. Consolidated Smelting was off ⅛ at 125½. Dominion Textile preferred, in its first board lot appearance in some months, lost five points at 125.

TORONTO INDUSTRIALS

TORONTO, Sept. 15.—(CP)—Industrial shares exhibited a little more buoyancy in the closing session of the week with trading however in the same slow action that has marked them for some days. Two of the oil stocks, Imperial and International Petroleum along with International Nickel were in some demand at slightly higher prices but quietness ruled over the rest of the board.

Ford 'A' strengthened a half point to 19 on small turnover and Consolidated Smelters added a fraction while C.P.R. and Brazilian closed unchanged.

Distillery issues slowed down only Distillers Seagrams showing anything like normal business. It closed ¾ point higher at 14 while Walkers also added ½ and Canadian Industrial Alcohol at ½.

WALL STREET.

NEW YORK, Sept. 15.—(A.P.)—Signs of resistance appeared in today's brief stock market session, but most rallying efforts were a bit feeble. The list was aided by some week-end short covering. Further weakness of a few leaders clouded sentiment. The close was irregular. Transfers approximated 330,000 shares.

TORONTO MINING

TORONTO, Sept. 15 (C.P.) — A mild rally developed in the mining section of the Toronto Exchange today with buying active in the golds. Selling of Teck Hughes appears to have dried up to a considerable extent and the price was able to stage a moderate recovery, closing at 4.95 for a net gain of 15 cents.

The bulk of the morning turnover was in the cheaper golds including Central Patricia, Read Authier, McKenzie and Sylvanite and these all came through at steady or slightly higher prices.

The big gold group ws higher on slow trading, Dome adding $1, Lake Shore 75 cents and Wright Hargreaves 15 cents, Hollinger 35. Pioneer lost about $1.

School Fair Dates

Peterborough	Sept. 17
Havelock	Sept. 18
Westwood	Sept. 19
Keene	Sept. 20
Warsaw	Sept. 21
Douro	Sept. 24

Ship Officials Face Board's Probing Ship Fire

IVAN FREEMAN

Third mate of the Morro Castle, called before the U.S. federal grand jury in New York, has testified that he believed, as does Captain Warms, that the blaze which gutted the liner was of incendiary origin.

EBEN S. ABBOT

Chief Engineer of the Morro Castle, was asleep in his cabin when the mysterious fire which destroyed the liner broke out, according to his testimony before the inquiry jury. He is shown as he appeared under questioning.

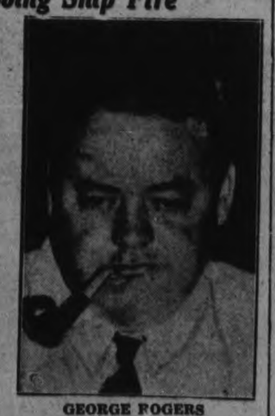

GEORGE ROGERS

Chief radio operator of the fire wrecked Morro Castle, who sent out the first S.O.S. call from the stricken ship, appears to testify at New York grand jury probe.

MEN OF TO-DAY UGLIEST EVER

Worship Sport But Fail to Maintain Own Vitality.

VIEW OF EDUCATIONIST.

CAPE TOWN, South Africa — A visiting educationist, M. Rousseau, at a conference here, declared that men of to-day are about the ugliest they have ever been. He wanted the learned men before him to give 10 or 15 minutes of their day to physical exercise—best of all by themselves—under some pine tree commanding, perhaps, the most glorious view in the world as they greet the rising sun.

"I am no nature doctor, no physical culturist, and no nudist, though I have done my daily dozen for years now and I believe in their inclusion in our daily lives as a habit as essential to well being as washing ourselves or cleaning our teeth.

"Take a look at an average crowd of city workers pouring out from a railway station or the crowds that gather to see our football gladiators. There is hardly a good-looking, vital, alive man among them. They worship sport, many of them, but their worship is conducted along the wrong ideals.

"The rest do not know what it is to extend their bodies to tune them to their full power and zest. They have never known the grace to which their bodies are capable. The slouch, the indifferent carriage, the hang-dog expression are the heritage of men too long now absorbed with the brain's development. That, and the drab stereotyped clothing men confine their bodies in, has helped to destroy the physical magnificence of man. We can save it, yet if we can recapture the old ideals of those Greek athletes."

Livestock-Produce Quotations

TORONTO CHEESE

TORONTO, Sept. 15 (CP)—The Toronto wholesale cheese market was steady to-day, with dealers buying large, colored, paraffined and government grade at 10c to 10¼c.

Wholesalers offered cheese to retailers at the following prices: New large, 11¾c; twins, 12c; triplets 12¾c. Old large, 17c; twins 17¼c; triplets 17½c. Medium large 15c; twins, 15¼c; triplets, 15½c.

FRUITS AND VEGETABLES

TORONTO, Sept. 15 (C.P.) — Wholesale prices on fruit and vegetables as supplied by White and Co., were reported unchanged today with the exception of Canadian peaches, which were quoted at: Selects, basket, 65c to 75c; No. 1, leno basket, 60c to 66c; No. 2, leno basket, 45c to 50c.

TORONTO PRODUCE

TORONTO, Sept. 15 (C.P.) — Wholesale prices on produce delivered at Toronto as supplied by the United Farmers Co-operative Co., here to-day were:

Eggs—Special grade "A1" large, doz., 30c; grade "A" large, 27c; grade "A" medium, 25c; grade "B" 19c; grade "C" 16c. Churning cream, No. 1 lb., 16c; No. 2, lb., 16c. Butter, No. 1 solids, lb., 20c; No. 2, solids, lb, 19½c.

Ontario Cobbler potatoes, bag, 55c.

ONTARIO HOG PRICES.

TORONTO, Sept. 15 (C.P.). — Bacon hog prices closed the week generally lower in a dull market at market points to-day. Stratford and Kitchener hog prices were down 15 cents. The bull price remained unchanged.

Quotations as supplied at the various market points follow: Hull, $8.25, unchanged; Kitchener $7.85 to $8.85, down 15 cents; Stratford $7.85, down 15 cents. Barrie hog price was unquoted to-day.

Marie Dressler Leaves Estate Of $280,847

LOS ANGELES, Sept. 15.—(A.P.)—The estate of the late Marie Dressler, screen actress, is set at $280,847 in an appraisal, subscribed to by the executor of her will, Allen B. Walker, and filed in Superior court.

Of the total, $101,092 is in cash and $67,302 in bonds. Miss Dressler's Beverly Hills home is appraised at $35,000, with furniture and furnishings at $5,103. Her jewelry is listed at $4,133 and clothing and personal effects at $1,294.

First Aid On Cemetery Battlefield

After 130 deputy sherriffs, state troopers and local police had been beaten off by striking textile workers in Aylesville, R.I., where the bloodiest clash in the New England sector of United States textile tie-up has yet occurred, militia were called in to quell the uprising. A trooper is shown receiving first aid from fellow guardsmen in the town cemetery where the heaviest fighting occurred.

EXPERT SHOWS HOW TO SMOKE

Says Not One in Hundred Men Can Smoke Pipe Properly.

FORM CARBON RING

By GUY E. RHOADES.
Canadian Press Staff Writer

TORONTO, Sept. 16 (CP).—Roy Brigham has been making and repairing pipes for 29 years and he says only about one man in 100 knows how to smoke correctly. The rest spoil their pipes almost as fast as they buy them.

Most men, says Brigham, are "wet smokers," that is they get their pipes in such a state they will not dry out the moisture in the tobacco, but permit it to get into the stem of the pipe through vaporization. The pipe-maker's recipe for successful and consistently pleasaurable smoking makes that accomplishment a considerable art.

Any pipe, Brigham declares, can be burned on the inside in five or six smokes by a person who overheats the bowl the first few times. His method of avoiding this burning is to fill the pipe only about one-third full the first few times it is smoked and start a carbon ring forming inside the bowl from the bottom. After that, he says, the smoker should gradually fill the bowl more fully till the tobacco reaches the top. By that time a carbon ring has formed evenly all the way up the bowl.

The carbon ring, Brigham says, conducts the heat evenly down the pipe and dries out the tobacco so that "wet smoking" is avoided. Before a pipe is smoked at all, though, Brigham thinks, it is a good idea to "grease" the inside with honey.

Foul pipes, he says, are caused by gradual seepage of condensation into the stem until it reaches the mouthpiece of the pipe when it flows easily to the orifice and into the smoker's mouth. The remedy is to blow backward into the pipe at the end of each smoke, forcing the condensation into the bowl where it can be cleaned out.

The part of the pipe that fouls is between the bowl and the mouthpiece where the condensation collects and ferments making a "filthy mess". That can be cleaned out with a small application of chloroform.

Getting Cool Smoke

Brigham's pride is an inner tube for a pipe that he claims will enable a smoker to use the same pipe a lifetime without having it become foul. It works on this principle. The coolness of a smoke is governed by the dsitance the smoke travels from the bowl through wood, not through hard rubber mouthpieces, amber or any other such substance.

Brigham's inner tube is of aluminum alloy with a core of Austrian cherry. It fits into the pipe and slides back to the bowl and almost to the end of the mouthpiece, adding two inches or so to the length of wood through which the smoke can travel. It can be thrown away when it become foul.

One pipe, equipped with such a tube and used in accordance with his rules, Brigham says, will last a man as long as he lives.

The Weather

TORONTO, Sept. 15.—Synopsis: Pressure is high from Manitoba southward to Texas, also over the eastern portion of the continent, while a moderate depression is centred over the lake region with a trough extending southward to the Gulf of Mexico Pressure is also low over Northern Alberta and Hudson Straits. The weather has been fair and decidedly cool in the Western provinces and moderately warm with scattered showers from Ontario eastward to the Atlantic.

Georgian Bay: Unsettled with showers tonight and Sunday; moderate to fresh southerly winds today shifting to west and northwest on Sunday and becoming cooler.

Northern Ontario: Unsettled with showers. Sunday: Mostly cloudy and cool; some showers.

Ottawa and Upper St. Lawrence Valley: Southeast and south winds partly cloudy and warm today; showers or local thunderstorms tonight and on Sunday.

FALLS ON HEAD.

GUELPH, Ont., Sept. 15 (C.P.)—Little change was shown to-day in the condition of James Bolton, whose skull was badly fractured yesterday when he fell from his bicycle, striking his head on the pavement. He was unconscious for several hours after the accident.

J. GRAEME WATSON H. E. WALLACE
Watson, Wallace and Company
Members of The Toronto Stock Exchange
302 Bay Street, Toronto
Bonds, Industrial and Mining Shares
136 Hunter Street, Peterborough
Telephone 3277.
We would be glad to discuss your present holdings or prospective purchases.
George W. Lundy, Manager
Private Wire Facilities. Quotation Service.

RAINBOW TAKES AN EARLY LEAD

(Continued From Page One)

Breeze Favors Rainbow

At 11:45 a.m. E.S.T. Rinbow, apparently favored by a two-point shift in the breeze to eastward appeared to have recovered the lead as they left the Vineyard Sound Lightship to port.

However, they were still a long way from the mark and it appeared doubtful if either could fetch it without taking another tack at least. At this time the breeze had freshened to about nine knots.

The slight shift of wind seemed to help Rainbow immensely for at 12:10 p.m. E.S.T. after coming on the starboard tack and crossing Endeavour's bow, the defender tacked again and took up a position directly ahead of Endeavour and six length in the lead. From that point it appeared that both yachts could fetch the turning point at the halfway mark of their 30-mile windward and leeward course without another tack.

Rainbow and Endeavour were standing in close to Cuttyhunk Island on the starboard tack at 12:30 p.m. E.S.T. Rainbow was improving her lead over Endeavour in addition to being comfortably ahead. She had worked considerably to windward of the challenger. The breeze had lightened somewhat.

The committee's tug which put out to the turning mark was standing by the mark about six miles away sending up puffs of smoke but under the mild conditions prevailing the yachts should require nearly an hour to reach it.

Spectators Follow

At 12.37 p.m. E.S.T. both yachts tacked off Cutty-Hunk Island. They came about almost simultaneously and began a broad reach away from Elizabeth Islands. They should make the turning mark on this tack unless the tide set them down. The great spectator fleet circled the horison and apparently few, if any, of the boats that put from Newport had quit the fleet. The weather conditions were ideal for small craft, light air and a smooth sea. Many small yachts were intermingled among the palatial yachts of millionaires.

At 12:50 p.m. E.S.T. Endeavour doused her Genoa jib and set a double head rig quadrilateral or Garbo and stay-sail. That was the rig in which she approached the starting line but abandoned about one minute before crossing the line. She continued trailing the defender by about eight boat lengths.

Quiet Contest

Even from the start the race was not an exciting contest. Many of the preliminary races furnished better sailing exhibitions. This was largely due to the fact that the contenders to-day held on long boards and seldom tacked close enough together to demonstrate their relative positions.

At 12:53 p.m., E.S.T., the boats came about again, going over on the starboard tack. Apparently they were encountering trouble from the tide and light air for they were failing to make good their course to any great degree and both were headed back toward Cuttyhunk again.

At 1:02 p.m., E.S.T., both came about again, returning to the port tack but it remained questionable if they would be able to fetch the mark up to this point. The boats appeared nearly evenly matched for Rainbow's lead approximated Endeavours disadvantage at the start.

NICHOLS ALIMONY ACTION DEFERRED

Temporary Settlement Removes Case From Court.

Temporary settlement of Mrs. Irean Nichols' alimony action against her husband, Gordon C. Nichols, was agreed upon yesterday following a consultation of counsel in the case with Mr. Justice Henderson.

All the evidence in the plaintiff's case had been heard when G. N. Gordon, K.C., acting for Mrs. Nichols, suggested that some arrangement might be made. "There is no use widening the breach, although any effort at reconciliation is hopeless," he said.

W. J. Arthur Fair, counsel for the defendant, agreed to a consultation with His Lordship.

The Examiner was informed by the counsel that the alimony action was shelved temporarily, the father to obtain custody of his son, Calvin aged 11, and to finance the supervision and maintenance of his two daughters.

DROPS DEAD

TORONTO, Sept. 15 (C.P.) — James Crockley, 60, of Bell River, Ont., dropped dead to-day in the Union Station of heart disease. He was returning to his home near Windsor from a trip to The Pas.

YOUR PRINTING NEEDS

---AND VERY MODERATE PRICES---

YOUR printing reflects the spirit of your business. We can always assure you of the highest quality paper stock, layout and printing at prices which are reasonable. Whether the job you give us is small or large, we will give you faultless service.

Telephone 1600. A Representative Will Call

TRAILED BY MISFORTUNE, FAMOUS CANADIAN AUTHOR CREATOR OF "ANNE OF GREEN GABLES" CONTINUES WORK

M. Montgomery Gets Nothing for Movie Rights—Husband Has Recovered From Accidental Poisoning

By ARTHUR B. HARPAM
Central Press Canadian Correspondent

NORVAL, Ont., Sept. 15.—Seventeen books from the virile pen of Mrs. Ewan MacDonald, world famous as L. M. Montgomery, creator of 'Anne of Green Gables," have thrilled more than two million reader. But it was not until a few days ago that she herself became the central figure in a poignant drama.

An almost tragic mishap occurred when her husband, Rev. Ewan Macdonald, was accidentally poisoned. Fortunately he is now completely recovered.

This is not the only misfortune to have befallen Mrs. MacDonald in recent weeks.

Sold Dramatic Rights

At the R.K.O. studios in Hollywood, her famous novel "Anne of Green Gables,' 'the story that has thrilled countless thousands the world over, the book that has been translated into many different languages, is being filmed. Doubtless the profits from its production will be great.

L. M. Montgomery, the author, will not receive a red cent for it. In 1919, before the motion picture industry had achieved its present greatness, she sold out the dramatic rights to the book.

Though she will receive no remuneration, Mrs. MacDonald treasures an autographed picture she received from 16-year-old Anne Shirley, who plays the leading role. Mrs. MacDonald thinks the charming girl actress is well chosen to play the part of the red-haired child whom Mark Twain called "the most delightful creation of child life since the immortal Alice.

"Anne" has made Mrs. MacDonald as dear to the hearts of girls as was Louisa May Alcott and the delightful freshness and simplicity of her books giveh them a never-failing charm. Sixteen are set in Prince Edward Island, but one, "The Blue Castle," in which her favorite cat Good Luck, is depicted, has its location in Muskoka.

Rejected Five Times

Incredible though it may seem, publishers five times rejected the book that was to make her famous, and for four years the manuscript collected dust in the attic of the McNeil homestead at Cavendish, Prince Edward Island, where she lived with her grandmother. One day while spring cleaning she found it in a corner and became so interested in the story that she completely forgot the work she had come to do. For the sixth time she submitted the book, sending it to a Boston publisher. Fortunately one of his readers was from Prince Edward Island, and she became so interested in the vivid portrayal of the homesteads and country schools woods and orchards, wild rose hedges, the song of the salt sea air, long red roads and fieldstone dykes of one of the loveliest islands in the world that she persuaded him to "take a chance." And on June 29, 1908, "Anne of Green Gables" made her debut.

"Writing a book and making love are alike in that you don't know how it is done," smiled Mrs. MacDonald when asked if she had any "formula" for successful writing. "I just allow the story to grow in my mind, and I am always sorry when I finish a book. Making your characters live is the secret of writing a successful book," she commented.

The day of horrible realism is over," Mrs. MacDonald continued. "People are finding a few fairy tales. There is just as much realism in a rose garden as in a pile of manure."

Started at Age of Nine

A firm believer in "happy endings," Mrs. MacDonald, whose kindly face still retains a fair share of her youthful loveliness, started her career by writing verse at the age of nine. There was so little paper available for her ideas that she used the letter bills from the mail bags which went through the post-office kept by her grandfather. As a reward for her first literary effort, a magazine allowed her to pick seeds to the value of 50 cents!

She has just signed a contract for the dramatization of her only love story, "The Blue Castle," and is now working on a sequel to "Pat of Silver Bush." After she broke with her original publishers in 1919 she successfully sued them for publishing some of her writings, carrying the case, which lasted nine years, to the supreme court of the United States.

Married 21 years ago and mother of two handsome sons, Chester, who is studying law in Toronto, and Stuart, junior gymnastic champion of Canada, who is in his first year in medicine at Toronto University, Mrs. MacDonald thinks the modern girl is "very much like she used to be; perhaps today she says the things we always thought." In every age, she remarked, there is a certain proportion of "high fliers, but present-day girls, generally speaking, will ultimately settle down to the responsibilities of marriages," she felt.

Mrs. MacDonald confessed that when she was a girl she always read boys' books. "I can't stick the pure and simple love story," she exclaimed. "I like to read about adventure."

Criticizes Canadian Authors

The reason Canada appears to neglect some of her native authors is because their books are not interesting enough, she declared. "Too many books are being turned out without any special appeal, but the Canadian public is quick to appreciate a good book."

Mrs. MacDonald worked hard to achieve international renown. Most of her books have been translated into Danish, Swedish, Dutch, Polish, French and Braille. Australia shows as much enthusiasm as Canada and the United States over her work. There is a mother superior in an Australian convent who is so impressed with her books that every night she kneels in the chapel and prays that some day she may become a Roman Catholic. "Her letter touched me deeply," said Mrs. MacDonald.

One of the first of the hundreds of letters received which Mrs. MacDonald received after "Anne of Green Gables" was first published was from a Roman Catholic priest who wrote that he was taking the book with him to a retreat for nuns in the south of England. He explained the nuns were not supposed to read secular books, but thinking they would enjoy "Anne," he had secured a special dispensation in order that he might give it to them.

Children Hardest to Please

Children are the hardest readers in the world to write for, in the opinion of Canada's most famous woman novelist. "They are not the kindest of critics, and you can't put things over them," she remarked. "Stories must ring true if they are going to attract children."

Mrs. MacDonald was 15 when her first story was published in a competition run by the Montreal Witness. After attending Prince of Wales college, Charlottetown, she taught school and taught music for three years, and then began writing in real earnest following a year's course in English at Dalhousie College, Halifax. Boarding in a very cold farmhouse, she managed to get up at 6 a.m. and with fingers blue with cold would struggle to write her quota for the day. After the death of her grandfather in 1898 she went to stay with her grandmother, and by 1901 was carving out a niche for herself in the literary world.

Those who interview Mrs. MacDonlad feel something of the bright, imaginative spirit of "Anne of Green Gables," who also inspired her to write "Anne's House of Dreams," "Rainbow Valley," and "Rilla of Ingleside." "Emily" was another lovable character created in "Emily of the New Moon," the first of a series including "Emily Climbs," and "Emily's Quest." "Magic of Marigold," "The Tangled Web," "Pat of Silver Bush" and "The Blue Castle" followed.

In the successes of Mrs. MacDonald, Good Luck, her 11-year-old cat, has had his full share. "I couldn't keep house without him, and he occasionally rewards me with a rat," she said.

Probably no Canadian ever wrote a book no created a character more famous than "Anne of Green Gables," by L. M. Montgomery, who in private life is Mrs. Ewan MacDonald (CENTRE). Mrs. MacDonald is now living in Norval, Ont., where she is busy on a new novel. Hollywood is producing "Anne of Green Gables", starring 16-year-old Anne Shirley (LEFT). For the movie production the author receives nothing, having sold dramatic rights to her book to the publishers in 1919. Mrs. Montgomery is, however, pleased with the choice of Anne Shirley to play the leading role and treasures an autographed photo of Miss Shirley. The note written by Miss Shirley is shown above. O. P. Heggie, another actor in the cast (LOWER RIGHT), also sends his regards to the author. Rev. Ewan MacDonald, husband of author (LOWER CENTRE). He was recently accidentally poisoned, but is now recovered. Mrs. MacDonald is seen again at RIGHT with her favorite cat "Good Luck".

Deaths Friday

By The Canadian Press)

Port of Spain, Trinidad.—T. Geddes Grant, 67, honorary West Indian Trade Commissioner to Canada and one of the best-known business men of the West Indies.

Ottawa.—Col. Stewart de la Ronde, 84, former Chief of Police and prominent in military and business life of Ottawa for more than 50 years.

Winnipeg.—C. P. Pellissier, 53, prominent Winnipeg brewer.

Members of the British parliament recently celebrated the centenary of their weekly prayer meeting.

Diphtheria Control

Susceptibility In Children Can Be Determined By Schick Test—Preparation Of Anti-Toxin.

(By T. P. McCULLOUGH, M.D.)

Diphtheria is the major health problem of the child under ten years old. In the last thirty years the mortality from this affection has dropped about 38 per cent. In spite of this reduction there are about 13,500 cases and 1200 deaths from diphtheria every year in Canada. If the modern methods for its control were adequately applied the disease would disappear in a few years or at least its incidence and evil consequences would soon become negligible.

Up to 1855 diphtheria and 'croup', its laryngeal form, were called "synanche maligne or synanche trachealis." The lessening of its ravages dates from the introduction of antitoxin in 1894. It is more prevalent in the colder climates, and in the months from November to January, commonest in children under ten years of age and most fatal in those under five, city children being in greater danger than those in rural areas.

Cause of Diphtheria

Diphtheria occurs only as the result of infection with a germ called the diphtheria bacillus, a parasite of man, whose life outside the human body is a matter only of a few hours or days. Every case of diphtheria then represents the transference of the diphtheria bacillus to the infected individual from some other person. This other person need not actually be ill of diphtheria, the fact is that "carriers" of virulent diphtheria are about ten times as numerous as are clinical cases of diphtheria, and besides this, carriers of non-virulent diphtheria are about three times as numerous as virulent carriers.

What Protects Carriers

If the germ is a virulent one it is obvious that the individual must possess some kind of immunity to the disease—something that either restrains the growth of the germ or overcomes its effect. In most cases the existence of such immunity can be proven by demonstrating the presence in the blood of diphtheria antitoxin in sufficient quantity to neutralize the toxin or poison of the disease. This procedure is called the Schick Test, and by this test those children susceptible to diphtheria can readily be picked out. If the test is positive the child is liable to contract diphtheria, if negative he is practically secure against an attack of diphtheria. New-born infants usually have an immunity to diphtheria, which gradually disappears. At six months to a year nearly 100 per cent are susceptible and from this age the proportion of immunes increases steadily with age, reaching 70 to 80 per cent in adults.

Diphtheria Infection.

The infection of diphtheria from an actual case or from a virulent carrier is rather direct, the usual period of incubation being from one to six days. The lodging place is the nose or throat and the fever, rapid pulse, sore throat with membrane and other symptoms are due to a toxin or poison which develops from the activity of the germ itself. "Carriers" that is, well persons who carry the germs, are rather common among young children, particularly in the schools of large cities, it being estimated that from 1-4 to 1-3 of such children harbour virulent diphtheria bacilli during the course of a single year. It is estimated also that in large cities more than 50 per cent of children have acquired the infection before reaching the age of 10 years. For the most part the result of this infection is the development, not of the disease, but of immunity without symptoms. Perhaps only about one in ten actually have diphtheria.

Why Do Some Children and Not Others Acquire Immunity?

It may be that some children are deficient in the power of producing antitoxin, others may have received a large dose of bacilli or it may be that the germs acquired are less virulent in some instances. Susceptibility, dosage, and virulence are probably the determining factors in causing the disease.

There is less diphtheria in tropical countries, among negroes and in rural areas. In the country there is less opportunity for contact than in cities, and in hot countries the inhabitants either possess a higher degree of natural immunity, or the vacillus loses its virulence because of the heat.

The Diphtheria Bacillus, Toxin and Antitoxin

The germs of diphtheria was discovered in 1883 by Edward Klebs, who with Loeffler demonstrated in the following year that it was the cause of diphtheria. Because of this discovery the germs is called the Klebs-Loeffler bacilus. The toxin is the poison excreted by the bacillus. This was discovered by Roux and Yersin in 1888 and 1889 diphtheria antitoxin was discovered by Behring. Both the toxin and antitoxin can readily be separated in the blood, measured and standardized. Both are expressed in units—a unit of toxin being the amount necessary to kill a guinea pig of standard weight in three or four days. This is called the minimum lethal dose. Having found this we may begin the preparation of antitoxin.

In the preparation of antitoxin the horse is used because this animal when injected with toxin develops large amounts of antitoxin. Horses are given, by injections under the skin, increasing doses of diphtheria toxin. The first dose is very small and at the same time to guard against too severe a reaction, antitoxin is also given. At each dose the amount of toxin is increased. The rapidity of increase is guaged by the temperature, reaction, a febrile condition demanding slower progress. The final doses of toxin are from 400 to 800 times as large as the first. These cause little or disturbance because the animal has protected itself by the elaboration of antitoxin. Some horses form antitoxin more rapidly than others.

(To be concluded)

At a contest in Budapest, Hungary, Miss Marie Ivanffy was declared the "best housekeeper in Europe."

To Conduct Services

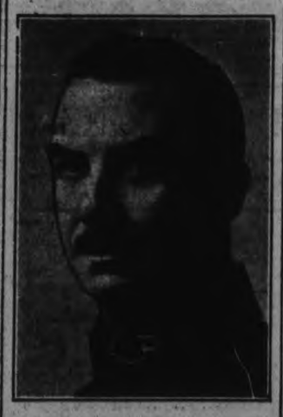

COLONEL WM. DALZIEL

Chief secretary of the Salvation Army in Canada, Newfoundland and Alaska who is conducting services here on the occasion of the "Songster Week-end" of the local corps. Arriving to-day to conduct first of a series of services to-night, he was accompanied by Major R. Riches, Divisional Commander, and a number of former officers of the Peterborough Corps and other visiting officers.

AIRFLOW CAR WINS A BEAUTY CONTEST

Chrysler Sedan Captures First Prize From Field of 75 Cars.

Competing against 75 cars of the world's leading makes, a Chrysler Airflow Sedan, driven by Mrs. Margretta S. Dietrich of 519 Canyon Road, Santa Fe, New Mexico, recently won first prize in an automobile show held in Czecho-Slovakia.

The Airflow Sedan was purchased through the Poe Motor Company, Santa Fe Chrysler dealer, and Mrs. Dietrich took delivery on it at the factory in May. With Miss Alice Brook, also of Santa Fe, she shipped it to Europe for a tour of the Continent.

It so happened that the American women tourists were in Czechoslovakia when the automobile show was scheduled, so with no more preparation than a wash and polish they entered their Airflow. The judgment of the committee on awards was unanimous that the Airflow car was entitled to first prize for appearance.

Incidentaly, in announcing the award the "Pestry Tyden" described the Americans as from Santa Fe, "Argentine". However, in view of the scrambling that has come to European geography in the last 20 years one hardly can blame the editor for missing a locality by a few thousand miles.

Character From Handwriting

By BLANCHE A. DRAPER

A Feature Conducted by Peterboroughs Leading Handwriting Analyist for the Readers of The Examiner

Full name and address (complete) must be given in all samples sent in.

**Olive Tedford,
Lindsay, Ont.**

Your handwriting shows a very charming nature. You are pleasant and friendly, generous and sympathetic. You seem to have an excellent understanding of human nature.

You are sensitive about expressing your opinions. Yet your intelligent ideas are worth listening to.

When you once really make up your mind about anything, you see it through.

The dotting of your 'i's' reflect a positive characteristic. Your capitals suggest interest in artistic talents. Your own hands are clever and should afford you much pleasure in the creation of objects of charm.

Your birthsign is Aquarius the Man, which governs all those who are born between January 21st and February 18th. You are ruled by Uranus. April and August are your lucky months. Saturday your most fortunate day.

**Jean Weir,
215 Dublin St., City.**

Your handwriting reveals you as intelligent, thoughtful, refined, gracious and well poised.

You are gifted with a fine imagination which is of the instructive type.

You are decided and quite ambitious, but your ambitions are not selfish. You seem to desire success for those who are near and dear to you, more than you wish it for yourself.

You are given to fits of generosity which should endear you to numerous friends.

You are above all else genuine, openhearted and honest. Firm in your convictions. Loyal in love and sincere in friendship.

**Isabel Skitch,
231 Dublin St., City.**

The handwriting which you have submitted for analysis discernes you as most discreet. You are logical, yet lively. You enjoy, fun, but you also enjoy quiet. You are not argumentative, but still you do like to make your point of view clear, and have it accepted as fact.

The very small letter formations indicate a desire to keep personal affairs to yourself. You can keep a confidence to perfection.

The manner in which your letters seem to lean too far forward is a significant reflection, for it bespeaks the brain of a rapid thinker, and it also denotes an ability to undertake work of literary nature, should you so desire.

You are quite choice in your friendship, and want your acquaintances to measure up to a certain standard before you accept them as true friends.

**Sonja Bremner,
23 Macgregor Ave.,
Toronto, Ontario.**

The handwriting as delineated on your sample illustrates that you have a very refined and genteel nature. You are well poised and distinguished. You abhor strife of any nature and you are quite artistic. You seem to enjoy travel for the mental recreation which it brings and to desire to learn all that you possibly can as you progress from day to day.

You are reserved and can be secretive. Your capital letter 'B' describes art, so no doubt you are interested in one line of artistic endeavour, perhaps as a hobby. You are discriminating in manner of dress and speech. You should be easily able to comprehend the science of languages.

If you have not thought of this, up to the present date, it would be a very interesting study for the future. Your general character is most enchanting.

**Catherine Byers,
617 George St., City.**

The handwriting as delineated on your sample for analysis represents you as a rather youthful person, not quite set in your mannerisms or your ambitions.

You seem to be a little too hasty at times when making decisions, yet you are truthful and honestly desire to do the right thing.

You are a nervous person, and no doubt this tendency has a lot to do with the way you hurry over things that you have to do. However, although you are changeable, you are agreeable and can adapt yourself to the will of others.

One of your type should try to cultivate flowers, it would give you something about which to think definitely from day to day. You would know that their very sustenance depended upon your capacity to remember to water them, lift the soil, keep them free from undue cold, etc.

Your large capital letters show that you might let yourself become too generous sometimes, so try to guard against this tendency as you grow older.

In order to answer your other questions I should have to see you personally. It is not wise to present your intimate problems to the world at large.

**Gordon R. Farthing,
816 Water St., City.**

The handwriting as delineated on your sample reveals tender characteristics and a loving, honest nature. You are inclined to be led too easily by others who are more dominating than you are. This is because you do not wish to cause strife, and so permit decisions whatsoever in preference to disturbances.

You are a little too modest in your own estimation sometimes it repays one for one's efforts to bring forward as it were a 'pet hobby' and nuture it, for in this age, 'Seeing is Believing'.

The last formation in your surname creates an impression that you often (almost) divulge your secret ambition, then become reserved, and put it off till another time.

The letters with their long strokes and curved crossings show that you have imagination, but not enough determination with which to carry out the dictates of that imagination.

The manner in which your letters lean forward in some of the words depicts impulse and enthusiasm.

Your disposition is fairly even, but you do like to do your own thinking.

Your handwriting shows that you are versatile and undecided.

There is a tendency which leads me to believe that you like mechanics, but I am afraid that you would find it necessary to settle down to one special line of endeavour if you really want to make a success of your life. You see, your 't' bar crossings are so different in size and pressure that it reflects undetermined will power. You are too prone to listen to the foolish advice of others who wish to meddle in your affairs.

Don't do it. Live your own life. You can. And you will be successful, too!

You forgot to give me your birth date, so I am unable to give you a number or horoscope.

The answer to the other questions in your letter is a matter of adjustment which only you can determine. I think I have answered you as logically as possible in the first half of this delineation.

**Suzanne Hilton,
600 Harvey St., City.**

Your handwriting associates you with the business world, as one belonging to the executive type, one who can plan agreeably for others to execute, but who will not allow unnecessary interference in the attainment thereof. It is imperative that your work be carried out in meticulous order and detail. You have a propensity to furnish admonition when essential, with the utmost perspicacity, therefore, the temperament noted in the formation of some letters is expressive of keen, quick decision, if at times a trifle sharp.

You are logical and understand how to manage your own affairs, and you are not aggressive or arrogant but you do like a little praise for work well done.

You have every symbol of success in your writing and should make rapid strides in that direction, from day to day. The fact that you loop your capitals is expressive of a keen desire to be understood at all times.

The very small letter formations in the first name tells of a reserve and secretiveness peculiar to one of your type.

HOUSEHOLD HELP?
A small Want Ad at small cost is the answer.
Phone 1600

WORLD'S MOST FAMOUS BABIES NOW HAVE PRIVATE HOSPITAL ALL TO THEMSELVES

Here is the new Dafoe hospital for the Dionne quintuplets all ready for the most talked of babies in the world, and a picture of Annette, one of the healthiest of the babies, with Nurse Yvonne Leroux tenderly placing her in the specially built crib. Shortly, all five babies will be enjoying the comfort of their new airy room in the hospital.

By E. M. GUNDY
(Central Press Canadian Staff Writer).

CALLANDER, Ont., Sept. 15.—The most talked of babies in the world to-day have a new home—a private hospital constructed through donations received from all parts of the globe.

The news of the birth of quintuplet baby girls to Elzira Dionne at 4.00 a.m., May 28, electrified the world. The fact that they are living and thriving to-day is causing increasing attention to be focussed upon the little Northern Ontario farmhouse. Donations have poured in, the Ontario government has appointed official guardians to take charge of the babies' welfare—and the result is the Dafoe hospital for the Dionne quintuplets, named after Dr. A. R. Dafoe, Callander practitioner who has doctored the babies from birth.

The hospital, standing just opposite the Dionne home, is snugly constructed with electric light, steam heating, and all modern conveniences. It is built strongly with basement walls three feet thick, house walls well insulated, rooms for nurses, kitchen, bathroom, and best of all, with windows on three sides—a large room for the babies themselves.

The babies' room faces the east, at the front of the hospital where light and sun can pour in to do its life-giving work, all day long. A glass partition separates the large room so that the nurse can take care of one of the babies at a time, while, on the other side of the partition the four other babies sleep. A sun porch opens to the east off the babies' room, where they can have their daily sun baths undisturbed, and within easy reach of the nurse on duty inside.

The public which has made the hospital possible, has not been forgotten. From the entrance hall at the side of the building a large glass window has been constructed, looking right into the large nursery room. All authorized visitors in future will be able to see the babies as they sleep and play in the nursery.

Dr. Dafoe has frequently declared that the reason for the continued life and good health of the babies has been the location of the Dionne farm, miles from civilisation with its smoke and soot and germs. The Dafoe hospital has been constructed on the scene of the babies' birth for this reason, despite the fact that the doctor may have to struggle in the long winter days ahead to make his daily visit.

The hospital is complete, but the babies will not be transferred until the end of September at the earliest, allowing plenty of time for the plaster to dry and their new home made snug and comfortable for them.

PLANS ARE LAID NORWOOD FAIR

$2,250 Offered in Premiums, Also $350 in Special Prizes.

OCTOBER 9TH AND 10TH.

NORWOOD, Sept. 14 (Examiner Correspondence).—The directors of the East Peterborough Agricultural Society met Friday afternoon, Sept. 7, to make arrangements for the annual Exhibition to be held in Norwood October 9 and 10. There was a good attendance, with the president, Gilbert J. Elmhurst, presiding. This is the society's 66th annual fair, and with the favor of the weatherman, the management hopes it will live up to its past reputation as one of the best county fairs in Eastern Ontario.

Twenty-two hundred and fifty dollars are offered in premiums, with special cash prizes cup and goods to the value of approximately $350.00. The society in conjunction with the Dominion and Provincial Departments of Agriculture, are sponsoring a Boys' Calf Club this year, to which $60 in prizes are offered also a special prize to the Boys' Swine Club of 1933.

With the usual full list of entries in all classes of livestock and agricultural products, together with three trotting races, a horse-shoe pitching tournament, a better babies' competition and other specials, the board hopes to have a very successful 1934 fair.

A representative of the A. E. Wilson Insurance Company was present and addressed the meeting re accident insurance, and after some discussion a policy was accepted for the two days of the fair, which also gave protection to the board one day previous and one day following the fair.

A letter from Mr. Runions re some suggestions in regard to the exhibit of the Calf Club. Mr. W. G. Barrie was appointed to assist Mr. Runions in carrying out his program.

A communication from the Norwood Citizens' Band, offering their services for fair day was left in the hands of Messrs. Grover Bailey and the secretary to deal with the same. Judges for the various classes were decided on as follows:

Light horses, Dr. Johnston, Peterborough; heavy horses, A. E. Webster, Oakwood; beef cattle, Chas. Westlake, Peterborough; dairy cattle, Alex. Hume Campbellford; sheep and swine, J. R. Kelsey; poultry, Mr. Crosby; domestic products, Mrs. Clarence Mann, Peterborough; dairy products, G. A. Gillespie, Peterborough; Roots and vegetables, A. Parker, Hastings; grains, Mr. Johnston; fruit, Walter Smith, Brighton; ladies' work, Miss E. Hopkins, Lindsay; house plants, C. H. Williamson, Peterborough; better babies, Dr. McDonald and Mrs. Breckenridge; horse races, Arthur Blade; alternative, Fred Stade.

Gate-keepers, ticket sellers, caretakers, constables, etc., were named and Mr. Richard Dean was appointed to look after the Midway concessions. It was decided to ask Mr. Sylvester, Provincial officer, or a representative, to look after any unlawful practices on the grounds.

It was decided to use the same kind of advertising bills as last year and also use cards to indicate 1st, 2nd and 3rd prizes.

Committees were appointed to look after the supply of water and straw for the stock and arrange for midway. Mr. Tedford was appointed to interview the road foreman on No. 7 highway, between Norwood and Peterborough and endeavour to have the second day of the fair a holiday, which would also leave a better road condition for visitors attending the fair.

The directors are holding an old-time bee on Monday, October 1, to make ready the grounds and sheds and attend to other details. For any information regarding the fair communicate with Miss Jean F. Roxburgh, Secretary-Treasurer, Norwood, Ont.

GEORGE HENRY MAY LOSE POST

(Continued from Page 1)

ty council and asked for an investigation. The council referred the matter to the directors. Members of the Welfare Council appeared before us twice and before we made our report went to the Provincial Welfare Department and asked for an investigation. It was granted shortly after."

From R. O. Stiver, of Unionville, a director for the past five years, came the following comment; "All the members of the board shouldn't be tarred with the same stick. The charges against the society when first presented were virtually taken away from the directors. We didn't know such conditions existed. When the charges were made Mr. Henry said he would investigate them himself and I believe, consulted with Col. Little. Of course our finances were delorably insufficient."

Had No Chance

Both Douglas Webster of Weston and Dr. W. J. Stephenson of Aurora, two other directors of the society, stressed the point that they had been appointed only this year, after the charges had been made, and that they had not been in a position to deal with them. Both concurred in Mr. Henry's claim that the society's chief difficulty lay in its lack of finances.

The investigation has been under way sporadically for the last six months. The presentation of evidence was completed Thursday and Judge Parker announced that if Col. Little, who had not testified wished to to so he would be granted the opportunity the following day. When the court met yesterday morning and Col. Little, is holidaying at Stoney Lake, had not appeared, an adjournment was made until 2.30 p.m. Col. Little failed to arrive for the afternoon session and the arguments were presented by the counsel, J. M. Godfrey, K.C., for the commission; R. L. Kellock for the Toronto Child Welfare Council, and J. D. Lucas for Col. Little.

MARTHA CHARD, HAVELOCK CAR VICTIM, IMPROVES

HAVELOCK, Sept. 15.—(Examiner Correspondence.)—The condition of little nine-year old Martha Chard who was seriously injured when hit by an automobile on Ottawa street on Tuesday evening this week is reported as being improved and when she regained consciousness yesterday afternoon she wanted to know what it was all about. It was at first feared the skull was fractured.

Harold Dunham, of Campbellford, was proceeding westerly on number seven highway at a leisurely rate of speed and swerved to the left toward the C.P.R. Recreation Club's grounds in an attempt to miss her, but the right rear fender struck her and knocked her down. A slight abrasion of the skin on the back of the head bled profusely, but was not deemed serious.

TRADE UNIONS WIND UP PARLEY

(Continued from Page 1)

day. The following day on the invitation of Ontario's labor minister, Hon. Arthur W. Roebuck, P. M. Draper, secretary-treasure of the congress, and a committee conferred with the Hydro Commission with the result that a settlement was reached.

Two other features of the convention were labor's new policy of a shorter work week. Instead of the former demand for a 40-hour week it substituted a six-day week with a five-hour-day working period. Then it urged an interprovincial conference to arrange for uniformity of laws in attaining the desired end.

Labors stand on industrial codes was the other notable event. At the opening of the convention on Monday Mr. Roebuck forecasted codes for Ontario. A report to the convention on the minimum wage and codes approved of the idea providing trade unionism's right to collective bargaining remained intact.

The convention dealt with 122 resolutions covering the entire field of Canadian economic life. Among these were demands for the abolition of one-man street cars, prohibition of immigration and revision of Canada's alien labor law. Labor also strongly reiterated its stand in favor of contributory unemployment insurance.

Opposition to both communism and fascism was pronounced and an alleged communist from Montreal was refused recognition as a delegate.

Cavan

Mr. Fred Papineau and daughter Claudia, of Detroit, are visiting his parents, Mr. and Mrs. E. Papineau.

Mr. and Mrs. Herbert Snider have returned home from Toronto.

Mr. Edgar Martell spent the week-end in Toronto.

Mr. A. Braithwaite has returned home from Toronto, where he has spent the past few days.

Mr. and Mrs. Stanley Swain, of Blackstock, were guests of Mr. and Mrs. James Douglas on Sunday.

Mr. and Mrs. B. F. Carley Bolton spent last week visiting their son Oakley.

Mr. and Mrs. Louis Swain of Blackstock were Sunday guests of Mr. and Mrs. James Douglas.

Rylstone

Miss Casey Meiklejohn of Tweed is visiting friends in this community this week.

Misses Verna and Freda Rowe spent Sunday at the home of Mr. and Mrs. John Stewart.

Miss Maude Hay is at the home of her grandparents, Mr. and Mrs. Ed. Reid, where her grandfather is seriously ill.

The Rylstone United Church held their annual anniversary Sunday, Sept. 9th. The church was well filled at both services. Dr. Kent of Kingston, who took the services, delivered splendid messages both morning and evening. The fowl supper which followed Tuesday evening, was well attended, after which the following program was presented: Selection by the orchestra from English Line; chairman's address; male quartette by Murray Meiklejohn, Harvey Donald, George Donald and Malcom Totton, 'Come Sing a Pretty Song'; reading by Laura Foley; solo by Miss Mowat of Campbellford; speech by Rev. Canon Swayne; selection by orchestra; address by Rev. MacMillan of Burnbrae; address by Rev. McTavish of Zion circuit; selection by the male quartette; address by Rev. Joplin of Rawdon circuit; solo by Miss Mowat; recitation by Rev. H. W. Foley; selection by orchestra.

Mr. Foley rendered a vote of thanks to the congregation present.

Keene

Mrs. Jean Cameron and daughters, Jean and Agnes, left on Thursday for New York, where they will remain until the end of the month prior to sailing for France, where they will spend the year studying.

Dr. James Campbell of New York returned to New York Thursday after visiting his mother, Mrs. Wm. Campbell, here.

Mr. and Mrs. Harlan I. Smith, of Ottawa, are guests at the Victoria House this week.

Born to Rev. and Mrs. J. V. McNeely, of Carleton Place (formerly of Keene), a daughter.

Mr. and Mrs. Harry Cruikshank and Miss Harrison returned to Toronto after spending the summer at their cottage on Rice Lake.

Miss Marion Gillespie left on Wednesday for Carleton Place.

Havelock Officers Returned To Office

HAVELOCK, Sept. 15 (Examiner Correspondence).—As a reward for services well done, a precedent was established by the Havelock Albions at their annual election of officers held in the club-rooms on Thursday evening, Sept. 13th. Harold M. Ketchen, Keith D. Chiles and Geo. Kennedy were all returned by acclamation to the offices of president, secretary-treasurer and vice-president respectively.

The past year, as revealed in the analysis of business, proved to be the most successful yet, and a large amount of credit was due their diplomatic president, Mr. Ketchen. After the unanimous choice was made by acclamation, a stag banquet was staged and broke up shortly after midnight. A most enjoyable evening was had by all present.

Trent River

Mr. and Mrs. Robert Brown of Trenton, former residents have been visitors this week with Mr. and Mrs. G. Holmes at their cottage.

Mr. and Mrs. Wm. McMillan had as their recent visitors, Mr. and Mrs. James McMillan and son Carman and niece, Miss Wilma Lewis of Havelock, Mr. and Mrs. Fred Keating, Ray, Mildred, Ralph and Alma of Campbellford.

Miss Myrtle Carnrite of Colborne spent Wednesday at the home of her parents Mr. and Mrs. Robert Carnrite.

Mrs. Johnston Blakley and son Elton of Cottesloe are visitors with Mr. and Mrs. Martin McArthur.

Mrs. Trueman Dunn has returned home after spending a few weeks in Peterborough where she entered Nicholl's Hospital for an eye operation.

Messrs Earl Vanvolkenburg and Douglas Dart left Thursday for a motor trip to Toronto.

Mrs. George Van Volkenburg and Mrs. Floyd Vanvolkenburg were Wednesday visitors with Mrs. Ed. Wildman.

Mrs. J. D. Buck of Detroit, Mich., is a visitor with her daughter, Mrs. Ed Wildman.

Mr. Thomas Bennett of Toronto spent a few days at "Killarney" this week after returning from a trip to Ottawa, leaving again Thursday for his home in Toronto.

Mrs. George Mack was a recent visitor with Mr. and Mrs. Sherwood Soea and family.

Mr. and Mrs. John Williamson (formerly Mrs. Vanderburg) of Norwood were recent visitors with the latter's sister Mrs. John Free and brother Mr. John Lawson, also visitors with Mr. and Mrs. W. W. Redden.

Mr. and Mrs. Fred Keller and family of Healy Falls have taken up residence on Front Street, Campbellford for the winter.

The erection of a wire fence along the north side of the highway at the northern approach to the village is near completion, which will prove a great benefit preventing the snow drifting at this point.

MARMORA.

Dr. and Mrs. Paul Harrington, of Toronto, called upon Mrs. H. Johnston at the Royal Hotel on Friday afternoon.

Rev. and Mrs. A. B. Caldwell are visiting relatives in Toronto and Barrie.

Quite a number of villagers were visitors to Bancroft Fair on Friday.

Kenneth Arkell and his Hawaiian guitar pupils gave an excellent concert before a goodly sized audience at the Town Hall on Friday evening. The program included instrumental quartettes and ensembles and vocal solos and duets. Jack Baker acted as chairman.

Tom Shannon, son of Mr. and Mrs. Dan Shannon, is attending Regiopolis College in Kingston this year.

Mr. and Mrs. Alvin Leader and Mrs. Burridge of Bracebridge spent last week-end with Mr. and Mrs. Albert Burridge.

Mr. Art Moffatt of Peterborough visited his parents here and renewed acquaintances on Friday.

While working on a Welch farm David Jones was attacked by a 4-foot snake, which eventually was shot.

M. Corbin, French ambassador in London, diverts himself by attending lectures on archaelogy.

"East Is East, And West Is West"

Kipling said, "And never the twain shall meet." Mala, Arctic-born star of the films, shatters the oft-quoted saying. The Alaskan who was once a guide and companion to Knut-Rasmussen, Arctic explorer, met the turtle-necked woman of Burma at a circus in Los Angeles, to bring east and west together. While Mala has travelled far and wide, these ladies seldom step beyond the limits of their tiny village in Padaung, Burma. Left to right, the three shown are Mu Ba, Mala, and Mu Prao.

Island—Something Surrounded By Water

When a deluge of rain assuming torrential proportions descended on Central Ontario, cities found their sewers overloaded and unable to carry off the surplus water. Puddles grew into small lakes in some city streets. Above is shown a "casualty" at Brantford, Ontario, where a motorist misjudged the depth of water gathered in the hollow under the railway bridge and found himself stranded halfway across.

Stephen Haboush At St. Paul's

A native Galilean shepherd will speak at St. Paul's Presbyterian Church Sunday at 11 a.m. On the following Wednesday, September 19, at 8 p.m., under the auspices of the Fraser Auxiliary of St. Paul's Presbyterian Church, he and Madam Haboush with two young men assistants will present the Musical Travelogue, "The Seven Wonders of Jerusalem and Galilee.'

It is a far cry from the ancient hills of Galilee, and the pastoral life of the people there, to the dynamic days of the modern present in civilized North America, but those two extremes are covered in the span of life of Stephen A. Haboush, a shepherd from Galilee, who has brough to the West the story of Galilee and Palestine, told as only one who was born there can tell it.

Mr. Habousch is a native Galilean and North American citizen. He was born on the hills about the Sea of Galilee and in his youth tended his father's flock of sheep, just as every Galilean boy has done since the days when the Master walked among men. He came to North America and worked his way through an American University. Recently he returned to the land of his birth, and there personally took a marvellous motion picture of the scenes of people of Galilee. He has written for magazines and newspapers and spoken before grat audiences in many of the famous churches and schools in America and Canada.

He is the author of "My Shepherd Life in Galilee," and in the book review of The Boston Transcript appeared this statement, "He enters into the feeling of the most famous bit of the world's devotional literature with insight and charm."

Mr. Habousch's Travelogues on Galilee and Palestine are a distinct contribution to North American letters and to modern thought. They breathe the very life and mysticism of the ancient East. Part of it is delivered in native costume, the same costume worn by native Galileans in the days of the Bible story.

Obituary

The death occurred on Sunday, September 9th, of Mr. Peter Dodds of Elgin, Manitoba, after an illness extending over a period of twenty years. The deceased was the son of Mr. and Mrs. Thomas Dodds of Bensfort in the township of South Monaghan. He was in his 65th year. He married Miss Lena Fletcher of Bensfort. Forty years ago he went to Elgin and resided there until his death.

The funeral took place on Tuesday, September 11th, with interment in Elgin cemetery. He leaves behind to mourn their loss a widow and 3 sons and 3 daughters, and 3 brothers—David at Bensfort, Rev. Thomas Dodds at Corunna, Ont., and William of Saskatchewan.

The deceased was an elder for many years in the Presbyterian Church and taught a class in the Sunday School. He was very highly esteemed for his fine Christian character and for the great service he rendered to the church and community. He will be greatly missed in Elgin.

MRS. ALEXANDER SMITH.

HAVELOCK, Sept. 15.—(Examiner Correspondence.)— The funeral of the late Mrs. Alexander Smith was held from her late home on Ottawa street to the Maple Grove cemetery on Friday and was largely attended by sorrowing friends and relatives from the district. Mrs. Smith died suddenly on Tuesday evening after only three days' illness. Born in Rawdon township in 1863 her parents were John Burkitt and Elizabeth Wellman, pioneers of that district. While still quite young she moved with her parents to Lemrick township. She left Lemrick fifty-six years ago when she married Alexander Smith. Residence was then taken up here, where Mr. Smith followed the life of a railroader for many years.

Besides her sorrowing husband she leaves to mourn her loss, Thomas Henry of Madoc, John Robert of Madoc, George Francis of Lemrick, David Adam of Stirling, Mrs. M. Mabee (Lucy) of Carrying Place, Ont., Mrs. S. Solmes, and a niece, Mrs. Joe Douglas of Jerome street, Peterborough, who Mrs. Smith raised, and Mrs. M. Sargent of Campbellford, daughter of Mrs. Douglas, who Mrs. Smith cared for after the death of her father.

Rev. P. M. Colquhoun officiated at the services. Beautiful floral tributes testified admirably the high esteem in which Mrs. Smith was held.

The pallbearers were: R. Sanderson, E. W. Seeney, J. Kinnaird, of town, R. J. G. Sutherland, J. Edwards and W. Armstrong of Peterborough.

Coal royalties in England totalled $25,000,000 in the last year.

Touch is one of the five special senses; tactile sense.

TWEEDS HYDRO RATES TO JUMP

Extra $5 Per Horsepower May Mean Reduction in Staff Salaries Also.

DISSATISFACTION SHOWN.

TWEED, Sept. 15 (Examiner Correspondence).—Fred Hindle, chairman of the Tweed Hydro Commission, has expressed himself as being dissatisfied with a recent announcement from the Ontario Hydro Commission, that an increase in horsepower costs will become effective in the near future, insofar as Tweed Hydro-Electric System is concerned.

A communication from the parent body states that the rates will be increased to $63 per h.p.

This automatically means that the rates to local consumers will be increased, with a possibility of a cut in salaries in the ranks of the local Hydro employees. When the system was obsorbed by the municipality in May, 1931, the rate was $46 per h.p. and subsequently it was increased to $56. The new announcement means another addition of $5.

"Even at the rate of $56 the Commission showed a profit," said Mr. Hindle, "and we have been able to pay off six debentures. This year, with increased consumption, the Commission recently communicated with the Ontario Hydro asking for a cut in rates, but, instead, we have been advised that there will be an increase in h.p. rates. This will mean,"o bserved the chairman, "that we will have to increase our local rates from 5½ to 6c per k.w.h. with the alternative of reducing the local staff or cutting the salaries."

The chairman points out that it is no encouragement for municipalities to acquire their own systems if the Ontario body does not co-operate.

"The new Hepburn-appointed Hydro board is certainly not giving us any degree of co-operation here," says Mr. Hindle.

BLAZE DESTROYS BIG STRAW STACK

Farmers' Quick Action at Threshing Saves Barn Near Tweed.

TWEED, Sept. 15 (Examiner Correspondence).—Fire, started by a threshing machine, destroyed a large straw stack on the farm of Wesley Badgely, one mile west of the village of Tweed on Friday morning. Prompt action on the part of the threshers and volunteers from the village prevented the flames from entering and destroying the large steel barn situated near the stack.

It was approximately two years ago that Mr. Badgely had his barn and its contents completely destroyed by fire.

Police made no arrest after investigating an accident on Highway No. 14, north of Springbrook, in which Mrs. Cora Demille of Trenton, driving an automobile owned by George Labrash of Trenton, collided with an auto driven by Burton McMillan of Stirling.

Two crumpled fenders and two disturbed tempers reculted from a collision on the 8th Concession of Rawdon Township between two Toronto cars. D. M. Jones of 40 Latimer Ave., and Harold Baker of 415 Walmer Road; both drivers kept too close to the centre of the road.

South Burleigh Schools Fair

A fine display of exhibits were brought forth as more than fifty pupils of S.S. 1, Anstruther and Burleigh, S.S. 3 Burleigh, and S.S. 13 Burleigh, gathered for their annual South Burleigh School Fair this week.

As high point winner of the Fair, Roxie Dunford of S.S. 3 Burleigh, won the feature award of the day, the T. Eaton Company silver trophy. Dorothy Stone and Douglas Dunford of the same school gained second and third standings and were awarded the books, "The Life of our Lord", and "The Rock and the River." The high pupils in three schools, awarded certificates of honor by the Department of Agriculture, were Katherine Reid, S.S. 1, Anstruther and Burleigh; Roxie Dunford, S.S. 3 Burleigh; and Margaret Lymburner, S.S. 1 Burleigh.

A. D. Runions, agricultural representative, and School Inspector L. W. Copp, supervised the fair.

THE PRIZE LIST

Grain and Roots

Early oats—1, Everet Bolton.

Barley, quart in sealer—1, Orval Bolton.

Spring wheat, marquis—1, Henry Clapham.

Field corn—1, Douglas Dunford.

Sweet corn—1, Dorothy Stone.

Grain sheaf—1, Dorothy Stone; 2, Henry Clapham.

Carrots—1, Roxie Dunford; 2, Lilian Windsor.

Beets—1, Katherine Reid; 2, Isabel Bolton.

Onions—1, Everet Bolton.

Parsnips—1, Dorothy Stone.

Potatoes, Irish cobbler group—1, Roxie Dunford; 2, Raymond Lane.

Tomatoes—1, Henry Clapham; 2, Dorothy Stone.

Flowers

Asters—1, Henry Clapham; 2, Raymond Lane.

Zinnias—1, Roy Booth; 2, Douglas Dunford.

Cosmos—1, Carol Thompson; 2, Orville Bolton.

Verbena—1, David Dunford; 2, Everett Bolton.

African marigold— 1, Dorothy Stone; 2, Robert Wandby.

Cooking

Oatmeal cookies—1, Dorothy Clapham.

School lunch—1, Carol Thompson; 2, Isabel Bolton.

Breakfast for 8-year-old child in winter—1, June Thompson; 2, Katherine Reid.

Maple cream candy—1, June Thompson; 2, Dorothy Clapham.

General

Padded holder — 1, Florence Wandby; 2, Isabel Bolton.

Collar and cuff set—1, Roxie Dunford; 2, Katherine Reid.

Dressed doll—1, Roxie Dunford; 2, Dorothy Stone.

Pointer—1, Douglas Dunford.

Necktie rack—1, Ray Booth; 2, David Dunford.

Milk stool—1, Alvin Booth.

Neatest patch, grain bag—1, Alvin Booth; 2, Douglas Dunford.

Primer writing—1, Jessie Spenceley; 2, Everett Bolton.

1st Book writing—1, Douglas Dunford; 2, Dorothy Clapham.

3rd Book writing—1, Irene Bolton; 2, David Dunford.

4th Book writing—1, Alvin Booth; 2, Roxie Dunford.

Prime rart—1, Lilian Windsor; 2, Jesse Spenceley.

1st Book art—1, James Jacobs; 2, Dorothy Clapham.

3rd Book art—1, Margaret Lymburner; 2, Ethel Hull.

4th Book art—1, Roxie Dunford; 2, Dorothy Stone.

Original poster—1, Roxie Dunford; 2, Dorothy Stone.

Ten noxious weeds—1, David Dunford; 2, Roxie Dunford.

Eight woods of commercial value—1, David Dunford; 2, Dorothy Stone.

Agricultural scrap book—1, Roxie Dunford; 2, Isabel Bolton.

Livestock

Calf, dairy type—1, Douglas Dunford; 2, Orval Bolton.

Calf, beef type—1, Katherine Reid.

Halter-broken calf—1, Katherine Reid; 2, Orval Bolton.

Contests

Naming contest—1, Roxie Dunford; 2, Raymond Lane.

Boys' judging competition, teams of two boys—1, Alvin Booth and Raymond Lane, S.S. 1 Anstruther and Burleigh; 2, Harold Bolton and David Dunford, S.S. 3 Burleigh.

Girls' judging competition, teams of two girls—1, June Thompson and Katherine Reid, S.S. 1 Anstruther and Burleigh; 2, Leone Church and Roxie Dunford, R.R. 3 Burleigh.

Recitation, primer pupils—1, Everett Bolton; 2, Madeline Stone.

Recitation, 1st Class—1, Douglas Dunford; 2, Dorothy Clapham.

Number work, 3rd Class—1, Isabel Bolton; 2, David Dunford.

Public speaking, 4th Class—1, Roxie Dunford.

Debate, 5th Class — 1, Leone Church.

LINDY HAS FORCED LANDING

WOODWARD, Okla., Sept. 14 (AP)—The Colonel and his lady are having a "grand time"—in the words of Mrs. Charles A. Lindbergh on their impromptu visit in an Oklahoma farmhouse. Colonel Lindbergh, "that fellow" to his host, dodged crowds, even in the country 23 miles north of here, while his wife put on an apron and helped her hostess, Mrs. Homer Aitkens, prepare a meal featuring roast beef, mashed potatoes and grits.

"We're just fine and having a grand time," Mrs. Lindbergh beamed after their forced landing in the Aitkens' cornfield.

READ the EXAMINER with SCISSORS in HAND

YOU'LL find the practice interesting, helpful and profitable. You'll find in The Examiner many items that are helpful to you in carrying out your daily affairs . . . menus, household hints, fashion notes, health suggestions. And probably most valuable of all, you'll find that clipping items from the advertisements not only saves you shopping time but actually accomplishes important savings in your budget.

Make your shopping list from the ads . . . then go out and buy. Show the salesmen in the stores the items that interested you in their advertisements . . . they are anxious to show you the things you want. And they appreciate that they are wise shoppers and good customers who organize their buying through the advertisements

THE . . . . . PETERBOROUGH EXAMINER

WEATHER HITS LINDSAY FAIR

Thursday Night's Rain Affected Crowd for Friday Program.

HIGHWAY ACCIDENT.

LINDSAY, Sept. 15. (By Examiner Correspondent). — Threatening skies told against the attendance at the Central Fair yesterday, the crowd not being as large as on the third day last year. Following Thursday night's downpour of rain, the grounds were in a muddy condition. The directorate are looking for more favorable weather conditions on Saturday as well as a record crowd. The race track was in bad shape for the speeding events, but the directors decided to go ahead with the day's card although the horses took considerable risk owing to the soggy condition of the track.

Fred Chambers, of Fenelon Falls, paid the sum of $15.90 in the police court to-day when he pleaded guilty to the charge of reckless driving. He was on his way to Lindsay when he crashed into a steam roller on the highway, damaging it somewhat.

Mossom Junkin and Miss A. Smith, of Verulam township, were admitted to Ross Hospital last night suffering from injuries sustained in an automobile accident. The accident occurred on Fenelon Road about a mile from Lindsay. Junkin was proceeding to Fenelon Falls when something went wrong with the steering gear of the car and it took to the ditch. Miss Smith was cut about the wrist and sustained severe body bruises, while Junkin was cut about the face and was badly shaken up. The car was badly damaged.

S. Traviss, of Mount Albert, had a narrow escape from being fatal-lf burned on Thursday. Gasoline fumes had exploded in the Plummerfeldt garage, setting it on fire. Mr. Traviss' clothing took fire and his face and arms were burned. With presence of mind he raced to a nearby pond and plunged in. One truck was badly damaged before the fire was extinguished at the garage.

The electrical storm which passed over Fenelon Falls on Thursday created considerable excitement in the village. A bolt of lightning struck "Brandonhurst" a large brick house owned by Mrs. T. M. McEachern, of Chicago. The glass was blown out in three windows and the interior furnishings damaged. Lightning also struck the brick residence of Arthur Goodfellow. Telephone wires were torn out, plaster dislodged in several rooms and other damage done.

Mrs. Rose Lewis, forelady at Knitters Limited, was the recipient of a presentation, Thursday, prior to her departure for Peterborough. She was presented with an address, a beautifully engraved wrist watch and a silver service.

SPRINGVILLE W.M.S. WILL PACK BALE

Plans Are Also Laid for Sectional Rally on Tuesday, September 18.

SPRINGVILLE, Sept. 15 (Examiner Correspondence).—Springville W.M.S. held its regular monthly meeting at the home of Mrs. M. Johnston on Wednesday afternoon, with the president, Mrs. A. Hunter, in the chair.

The Scripture lesson found in Matthew 6, was read by Mrs. Dunford. This was followed by the opening address by the president, having for its theme, "How to give good gifts." Mrs. Hunter chose her subject in keeping with the day, this particular meeting being for the purpose of packing the bale.

Business brought forward included the laying of plans for the Sectional Rally, to be held on Tuesday, Sept. 18, in Springville United Church.

Announcement was made that Miss Mitchell will speak at the special Sunday night service. Mrs. V. Whittington will be the soloist.

A letter received by Mrs. William Whitfield (Strangers' Secretary), from Mrs. Gibson, was read, expressing thanks for kindness shown during her recent illness. Mrs. Geo. Whitfield invited the ladies to her home for the October meeting—Mrs. M. Johnston to be in charge of the program. The lunch committee was appointed as follows: Mrs. J. Grandy, Mrs. A. Hunter and Mrs. M. Johnston.

The program consisted of interesting readings by Mrs. Douglas and Mrs. Grandy, telling of conditions in the Missions of Athabaska and Saskatoon. A reading to be given by Miss J. Schaffer was carried over until the next meeting. Mrs. William Whitfield, who has a birthday this month, was requested to give an address on her trip to Regina this summer. Through illness, she was unable to attend the meeting, but sent her paper, which was read by Mrs. George Whitfield.

The meeting was brought to a close by prayer. Lunch was served by the lunch committee assisted by the hostess. To these ladies a hearty vote of thanks was extended.

QUALITY PRINTING
Prices Reasonable

Where Textile Workers Leave Strikes Strictly Alone

Here are scenes from North Dighton, Mass., which is said to be one to wn where textile strike organizers in the United States can make no headway. Milk workers have armed themselves and erected barricades against invasion of organisers, and search automobiles entering the city. The 1,400 workers in the Mount Hope mill regard its owner, Joseph K. Milliken, as their benefactor. Attractive houses are rented to the employees at $2 to $5 a week, the latter class being houses that couldn't be built under $7,500. Milliken and his family live in a communal centre with the workers. A sand barricade at North Dighton, and workers and police searching an automobile are pictured.

Lakefield Fair Prize-List

ROOTS

Noon Edition bi ehrfIHAH.d
Yellow intermediate mangolds—1, J. M. Lowes; 2, H. D. Coons; 3, A. Humphries.
Globe mangolds—1, J. M. Lowes; 2, A. Humphries.
Ensilage corn—1, A. Humphries.
Field carrots—1, A. Humphries; 2, W. J. Mann; 3, J. M. Lowes.
Early home carrots—1, Mrs. Elmer Northey; 2, R. N. Alford; 3, W. J. Mann.
Intermediate carrots—1, Mrs. C. L. Harrison; 2, Howard Bullock; 3, Mrs. Elmer Northey.
Pumpkins—1, Elwood Dunford; 2, Mrs. Gilbert Bullock.
Field squash—1, Elwood Dunford.
White beans—1, W. J. Mann; 2, J. M. Lowes; 3, A. Humphries.
Any other variety beans—1, J. M. Lowes; 2, A. Humphries; 3, W. J. Mann.

Fruit

Duchess of Oldenburg apples—1, Mrs. Gilbert Bullock.
Wealthy apples—1, Ed. Maloney; 2, Mrs. Gilbert Bullock; 3, Mrs. C. L. Harrison.
Transparent crabapples—1, Mrs. Bruce Preston; 2, Ed Maloney.
Montreal Beauty crabapples—1, Mrs. C. L. Harrison; 2, G. E. Fairbairn; 3, Clarke Garbutt.
Hyslop crabapples—1, Mrs. Gilbert Bullock; 2, J. M. Lowes; 3, H. C. Garbutt.
Peach tomatoes—1, Mrs. R. H. Alford; 2, Mrs. C. L. Harrison.

Garden Products

Parsnips—1, W. J. Mann; 2, J. M. Lowes; 3, Mrs. Elmer Northey.
Beets—1, Mrs. Elmer Northey; 2, Mrs. R. H. Alford; 3, Mrs. Gilbert Bullock.
Red cabbage—2, J. M. Lowes.
Any other variety cabbage—1, Mrs. C. L. Harrison; 2, Mrs. Elmer Northey; 3, W. J. Mann.
Variety of vegetables—1, Mrs. R. H. Alford; 2, Mrs. Gilbert Bullock.
Celery—1, J. M. Lowes.
Cauliflower—1, J. M. Lowes; 2, Mrs. Elmer Northey.
Table corn—1, Howard Bullock; 2, J. M. Lowes; 3, Mrs. Elmer Northey.
Table squash—1, J. M. Lowes; 2, Elwood Dunford; 3, Howard Bullock.
Water melons—1, Eva Higgins; 2, Elwood Dunford.
Citrons—1, Elwood Dunford; 2, H. C. Garbutt.
Potato onions—1, A. Humphries; 2, Howard Bullock; 3, Mrs. R. W Alford.
Peck onions—1, J. M. Lowes; 2, Mrs. R. H. Alford.
Tomatoes—1, J. M. Lowes; 2, Mrs. Gilbert Bullock; 3, W. J. Mann.

ART.

Flower garden in water colors—1 Mrs. R. H. Alford.
Flowers in oil—1 Mrs. R. H. Alford.
Landscape in oil—1 Mrs. R. H. Alford.
Water colors landscape—1 Mrs. R. H. Alford.
Portrait in crayon—1 Mrs. R. H. Alford.
Woolwork on canvas—1 Elizabeth Woodhouse.
Loaf white bread—1 Mrs. C. L. Harrison, 2 Mrs. W. Hawthorne.
Loaf quick nut bread—1 Mrs. Joe Mann, 2 Mrs. M. Fowler.
Yeast buns—1 Mrs J. M. Lowes, 2 Mrs. W. Hawthorne.
Light tea biscuits—1 Mrs. Bruce Preston, 2 Mrs. Elmer Northey.
Plain sugar cookies—1 Mrs. Joe Mann, 2 Mrs. Elmer Northey.
Oatmeal cookies, fruit filling—1 Mrs. C. L. Harrison, 2 Mrs. Joe Mann.
Johnny cake—1 Mrs. Bruce Preston, 2 Mrs. M. Fowler.
Spring cake—1 Mrs. C. L. Harrison, 2 Mrs. Joe Mann.
Light layer cake—1 Mrs. W. Hawthorne, 2 Elizabeth Woodhouse.
Dark layer cake—1 Eva Higgins, 2 Mrs. Elmer Northey.
Fruit cake—1 Mrs. Joe Mann.
Apple pie—1 Mrs. Bruce Preston, 2 Mrs. W. Hawthorne.
Pumpkin pie— 1 Mrs. W. Hawthorne, 2 Mrs. Joe Mann.
Home made candy—1 Mrs. Elmer Northey, 2 Mrs. Gilbert Bullock.
Strained honey— 1 Mrs. W. J. Mann.
Maple Syrup—1 A. Humphries, 2 Mrs. W. Hawthone.
Collection preserved fruit—1 Mrs. Bruce Preston, 2 Mrs. Joe Mann.
Collection jelly— 1 Mrs. W. J. Mann, 2 Mrs. R. H. Alford.
Collection canned vegetables—1 Mrs. R. H. Alford, 2 Mrs. C. L. Harrison.
Collection pickles—1 Mrs. R. H. Alford, 2 Mrs. C. L. Harrison.
Best collection of home-made baking—1, 2 and 3 Mrs. C. L. Harrison.

SPECIAL PRIZES

MacIntyre Bros.—Two ploughpoints, for best foal of 1934, in heavy draught class—I. S. S. Staples.
C. Gonsolus—Goods valued at $1.50 for best general purpose horse shown on halter.—Allan B. Mann.
Andrews and Hall.—Goods valued at $2 for best-groomed horse shown on halter—Scott and Blewett.
John S. Selkirk, Ltd., 5 gallons motor oil, for best span horses, agricultural purposes.—Harry McIntyre.
Crawford's Meat Market, ten lbs. smoked ham, for best mare or gelding, any age or breed, shown on halter—S. S. Staples.
Webster Bros., $4 in goods, for best span carriage horses, in harness and carriage.—Beatty and Nettrass.
Davis and Charlton, 5 gallons motor oil, for best span horses in harness and waggon, heavy draught class—S. S. Staples.
Jackson Bros., one pair Kidd plough points, for best grade dairy cow in milk.—Elwood Dunford.
Warne Bros., silver sandwich tray valued at $3, for best aged bull, Durham cattle—W. H. Elmhirst.
Schneider Bros., $5 in silverware, for the best pure bred dairy cow in milk—J. Gordon Mann and Son.
Hood and Cummings, $5 in goods, for best bull calf Durham cattle—W. H. Elmhirst.
Higgins Hardware, pail stock food, for best dairy bull on grounds.—S. S. Staples.
Glass, calf halter for best heifer calf, grade cattle, dairy class — Clarence Coons.
Trebilcock Bros., mitt valued at $3.50, as first prize for bicycle race.—Harry Nicholls.
M. E. Knox, jeweller, silver sandwich tray for lady making largest number of entries.—Mrs. R. H. Alford.
J. K. Hughes, ten gallons motor oil for first prize for any car going round track slowest to start and finish in high gear.—Ted Gill.
Watson Tire Service, tube valued at $2.50 as second prize, open only to members of the society—Roland Darling.
Lakefield News, year's subscription to Lakefield News as first prize for best peck early potatoes—J. M. Lowes.
Peterborough Canoe Co.—Tobogan as first prize for running race, open to boys of Lakefield High School.—Harry Nicholls.
Selkirk's Men's Shop—Suit of pyjamas as second prize—Robert Nicholls.
T. Eaton Co., a Caucasian walnut 8-day mantel clock, valued $6.50, for the exhibitor making the best exhibit in number and quality on draught horses—Harry McIntyre.

Leicester Sheep.

Aged ram—1 Allan B. Mann.
Shearing ram—1 Allan B. Mann.
Shearling ewe—1 Allan B. Mann.
Ewe lamb—1 Allan B. Mann.

Shropshire Sheep.

Shearing ram— 1 Bowles Bros., Ida.
Tup ram—1 Bowles Bros., Ida.
Ewe lamb—1 Bowles Bros.

Southdown or Any Other Short Wool Breed Sheep.

Ewe lamb—1 Allan B. Mann.

Bacon Hogs.

Boar, born previous to Sept. 1st, 1933—1 L. McNeil, 2 R. E. Thurston.
Boar born between Sept. 1933, and March 1st, 1934—1 L. McNeil, 2 R. E. Thurston.
Boar born after March 1st, 1934—1 Bowles Bros. 2 R. E. Thurston, 3 Roland Darling.
Champion boar—L. McNeil.
Sow, born previous to Sept. 1st, 1933—1 Bowles Bros., 2 and 3 R. E. Thurston.
Sow, born between Sept. 1st, 1933, and March 1st, 1934—1 and 3 R. E. Thurston, 2 L. McNeil.
Sow born after March 1st, 1934—1 Clarence Coons, 2 and 3 R. E. Thurston.
Champion sow—Bowles Bros.
Pen bacon hogs—1 Bowles Bros.
Champion bacon hog—1 Bowles Bros.
Pair Toulouse geese — 1, and 2, R. M. Brown.
Pair Emden geese — 1, R. M. Brown.
Pair bronze turkeys — R. M. Brown; 2, Allan B. Mann.
Pair any other variety turkeys—1 and 2, Allan B. Mann.
Pair Pekin ducks—R. M. Brown.
Pair Rouen ducks—1 and 2, R. M. Brown.
Pair any other variety ducks—1 and 2, R. M. Brown.
Barred rocks — Cock, 1, R. M. Brown; 2, H. L. Van Allen. Hen, 1, H. L. Van Allen; 2, R. M. Brown. Cockerel, 1, Allan B. Mann; 2, Alex Graham. Pullet, 1, R. M. Brown.
White rock — Cock, Allan B. Mann. Hen—1, Allan B. Mann. Cockerel—1 and 2, H. L. Van Allen. Pullet, 1, Allan B. Mann ;2, H. L. Van Allen.
Brahma — Cock, 1 and 2, H. L. Van Allen. Hen 1, H. L. Van Allen; 2, R. M. Brown. Cockerel, 1 and 2, H. L. Van Allen, Pullet, 1, R. M. Brown.
Leghorns (white).—Cock, 1, R. M. Brown, Hen, 1, R. M. Brown. Cockerel, 1, Howard Bullock. Pullet, 1, R. M. Brown 2, Howard Bullock.
Brown leghorns — Cock, 1, H. L. 1 and 2, H. L. Van Allen, Cockerel, 1 and 2, H. L. Van Allen. Pullet, 1 and 2, H. L. Van Allen.
Any other variety Leghorns — Cock, 1, H. L. Van Allen; 2, R. M. Brown. Hen, 1, H. L. Van Allen; 2, R. M. Brown. Cockerel, 1, R. M. Brown; 2, H. L. Van Allen. Pullet, 1, R. M. Brown; 2, H. L. Van Allen.
White Wyandottes—Cock, 1, R. M. Brown; 2, H. L. Van Allen. Hen, 1, R. M. Brown; 2, H. L. Van Allen. Cockerel, 1, R. M. Brown; 2, H. L. Van Allen. Pullet, 1, H. L. Van Allen; 2, R. M. Brown.
Laced golden or silver Wyandottes—Cock, 1, Alex Graham; 2, H. L. Van Allen. Hen, 1, Alex Graham; 2, H. L. Van Allen. Cockerel, 1, H. L. Van Allen; 2, R. M. Brown. Pullet, 1, H. L. Van Allen; 2, R. M. Brown.
Dorkin—Cock, 1, Alex Graham. Hen, 1, Alex Graham; 2, R. M. Brown. Pullet, 1, Alex Graham.
Buff Orpington—Cock, 1, R. M. Brown; 2, H. L. Van Allen. Hen, 1, H. L. Van Allen; 2, R. M. Brown. Pullet, 1 and 2, H. L. Van Allen.
Any other variety Orpington — Cock, 1, R M. Brown; 2, H. L. Van Allen. Hen, 1, H. L. Van Allen; 2, R. M. Brown. Cockerel—1, R. M. Brown.
Andalusion—Cock, 1, H. L. Van Allen. Hen, 1 and 2, H. L. Van Allen. Cockerel, 1, H. L. Van Allen. Pullet, 1, H. L. Van Allen.
Rhode Island Red—Cock, 1 and 2, H. L. Van Allen. Hen, 1 and 2, H. L. Van Allen. Cockerel, 1 and 2, H. L. Van Allen. Pullet, 1 and 2, H. L. Van Allen.
Coch or Langshan—Cock, 1, R. M. Brown. Hen, 1 and 2, H. L. Van Allen. Cockerel, 1, H. L. Van Allen, 2, R. M. Brown. Pullet, 1, R. M. Brown. 2, H. L. Van Allen.
Minorcas—Cock, 1, H. L. Van Allen. Hen, 1, H. L. Van Allen. Cockerel, 1, H. L. Van Allen. Pullet, 1, H. L. Van Allen.

Houdan or Poland

Cock—1, R. M. Brown; 2, H. L. Van Allen.
Hen—1, R. M. Brown; 2, R. M. Brown.
Cockerel—1, H. L. Van Allen; 2, R. M. Brown.
Pullet—1, H. L. Van Allen; 2, R. M. Brown.

Hamburg

Cock—1, R. M. Brown.
Hen—1, R. M. Brown; 2, Alex Graham.
Cockerel—1, R. M. Brown.
Pullet—1, R. M. Brown.

Any Other Variety Not Classified

Cock—1, R. M. Brown; 2, H. L. Van Allen.
Hen—1 and 2, H. L. Van Allen.
Cockerel—1, H. L. Van Allen; 2, R. M. Brown.
Pullet—1, H. L. Van Allen; 2, R. M. Brown.

Bantam Cochins

Cock—1 and 2, R. M. Brown.
Hen—1, R. M. Brown; 2, H. L. Van Allen.
Cockerel—1 and 2, R. M. Brown.
Pullet—1 and 2, R. M. Brown.

Black Bantam

Cock—1 and 2, R. M. Brown.
Hen—1 and 2, R. M. Brown.
Cockerel—1 and 2,—R. M. Brown.
Pullet—1 and 2, R. M. Brown.

Any Other Variety, Bantam

Cock—1 and 2, R. M. Brown.
Hen—1, R. M. Brown; 2, H. L. Van Allen.
Cockerel—1 and 2, R. M. Brown.
Pullet—1 and 2, R. M. Brown.

Domestic Manufacture

Hearth rug, hooked—1, Mrs. Joe Mann.
Floor mat, hooked or braided—1, Mrs. Gilbert Bullock.
Hand-knit socks, coarse—1, Mrs. Joe Mann; 2, Mrs. J. Reid.
Hand-knit socks, fine—1, Mrs. Joe Mann.
Double-knit mitts—1, Mrs. J. Reid; 2, Mrs. Joe Brown.
Hand-knit woolen gloves—1, Mrs. J. Reid.
Infants' wool jacket, knitted—1, Mrs. J. Reid.
Quilt, pieced cotton—1, Mrs. M. Fowler.
Quilt, applique trimmed—1, Mrs. Bruce Preston.
Practical work apron—1, Mrs. Bruce Preston; 2, Mrs. R. H. Alford.
Half dozen tea towels—1, Mrs. Bruce Preston; 2, Mrs. R. H. Alford.
Pair pillow cases, white embroidery—1, Mrs. R. H. Alford; 2, Mrs. Gilbert Bullock.
Pair pillow cases, crochet edge—1, Mrs. R. H. Alford; 2, Mrs. Gilbert Bullock.
Towels, different designs, embroidered—1, Mrs. R. H. Alford.
Bedroom towels, crochet trim—1, Mrs. R. H. Alford; 2, Mrs. Bruce Preston.
Three-piece variety set—1, Mrs. R. H. Alford; 2, Mrs. Bruce Preston.
Fancy sheet—1, Mrs. R. H. Alford.
Silk handmade nightrobe—1, Mrs. R. H. Alford; 2, Mrs. H. C. Garbutt.
Coton handmade nightrobe—1, Mrs. R. H. Alford.
Bed spread—1, Elisabeth Woodhouse; 2, Mrs. Gilbert Bullock.
Take 5—Lakefield fair ... ...
Luncheon set—1, Mrs. R. H. Alford.
Embroidered tea cloth—1, Mrs. R. H. Alford.
Serviettes—1, Mrs. R. H. Alford.
Table Doylies—1, Mr. R. H. Alford.
Tray Cloth—1, Mrs. Joe Mann; 2, Mrs. R. H. Alford.
Centrepiece, white.—1, Mrs. R. H. Alford; 2, Mrs. Joe Mann.
Centrepiece, colored linen, embroidered—1, Mrs. R. H. Alford.
Wool tea cosy—1, Mrs. M. Fowler; 2, Mrs. R. H. Alford.
Table runner, new design—1, Mrs. R. H. Alford; 2, Mrs. Joe Mann.
Cushion, wool, mounted—1, Mrs. R. H. Alford.
Cushion, fancy—1, Mrs. R. H. Alford.

Ladies' Work

Filet crochet, coarse—1, Elizabeth Woodhouse; 2, Mrs. M. Fowler.
Fancy crochet, not filet—1, Mrs. R. H. Alford; 2, Mrs. Bruce Preston.
Tatting—1, Mrs. Bruce Preston;, 2, Mrs. C. L. Harrison.
Hemstitching, fine—1, Mrs. Joe Mann.
Eyelet embroidery—1, Mrs. Joe Mann; 2, Mrs. R. H. Alford.
French embroidery—1, Mrs. R. H. Alford; 2, Mrs. Joe Mann.
French Knot Embroidery—1, Mrs. Joe Mann; 2, Mrs. R. H. Alford.
Cross Stitch—1, Mrs. R. H. Alford.
Roman cut embroidery—1, Mrs. Bruce Preston; 2, Mrs. R. H. Alford.
Three handkerchiefs, handwork—1, Mrs. R. H. Alford.
Shopping bag—1, Mrs. R. H. Alford; 2, Mrs. Joe Mann.
Card table cover—1, Mrs. R. H. Alford.

Plants and Flowers.

Collection of geraniums—1 Mrs. C. L. Harrison, 2 Mrs. W. J. Mann.
Collection of dahlias—1 Mrs. W. J. Mann.
Best blooming potted plant—1 Mrs. C. L. Harrison.
Table bouquet—1, Mrs. R. N. Alford; 2, Mrs. W. J. Mann.
Collection of Asters—1, Mrs. W. J. Mann; 2, Mrs. Joe Mann.
Collection of Sweet Peas—1, Mrs. W. J. Mann; 2, J. M. Lowes.
Collection of foliage—1, Mrs. C. L. Harrison; 2, Eva Higgins.
Colection of Marigolds—1, Mrs. R. H. Alford; 2, Mrs. W. J. Mann.
Collection of Pansies—1, Mrs. W. J. Mann.
Collection of Everlastings—1, Mrs. R. H. Alford; 2, Mrs. W. J. Mann.

Cash Donations

Dr. A. W. Mackenzie, $10; G. K. Fraser, $10; Dr. G. E .Renwick, $3; Dr. N. E. Moore, $2; E. W. Bailey, $2; Herbert Kemp, $2; Drs. J. R. and A. A. Fraser, $5; W. J. Charlton, $5; W. H. Peacock, $5; D. B. Millar, $1; W. H. Casement, $5; J. F. Harvey, $2; T. W. Chaplin, $2; Earl Edwards, $1; E. A. Peck, M.P., $10; Alex Elliott, $3; Empress Hotel, $3; Hall and Hall, $5; Stock's Bread, $5; W. J. Gill and Sons, $3; Hon. G. N. Gordon, $5.

Lakefield Fair Board

Honorary President—J. E. Galvin.
President—Albert Darling.
1st Vice-President— George E. Mullen.
2n Vice-President—G. G. Connell.
Secretary-treasurer—H. W. Beavis.
Auditors—G. H. Spence and A. Clark.
Honorary Directors—D. Garvey, T. Milburn, Dr. Munro, A. B. Burrows, T. Braden, and the Reeves of Smith, Douro, Ennismore and Dummer.
Lady Honorary Directors—Mrs. R. Garbutt, Mrs. T. Braden.
Directors—J. W. Ridpath, Stephen Harrison, Miss B. Graham, W. Hawthorne, W. Tedford, A. E. Higgins, R. H .Alford, Ed. Maloney, A. D. Runions, Howard Bullock, Henry Coons, Roland Darling, W. H. Peacock, T. Garvey, C. L. Harrison, G. Harrison, T. J. Wood, H. J. Abbott.
Lady Directors—Mrs. T. Braden, Mrs. G. Graham, Mrs. J. E. Galvin, Mrs. W. Gillman, Mrs. A. Darling, Mrs. H. Beavis, Miss M. Shields, Miss M. Adams.

Heiress Loses Fortune With Smile

She left the French Riviera after losing a fortune of $500,000 at the gaming tables. She carried away the name of the world's best loser, bestowed on her by hardened gamblers of the Cannes resort. She is Lady Adrian Baillie, shown with her husband, Lord Baillie. She is the daughter of England's Lord Queensboro and a granddaughter of the late W. C. Whitney of New York. Residents gathered to cheer her when she left Cannes, as the symbol of returned prosperity. As she left the Casino one night a man asked her for a loan of 500 francs—about $30. She pressed 5,000 in his hands. He said he was a gambler, down and

ALLEGE WOOER KILLED WOMAN

Estranged Wife of Canadian Slain at Niagara Falls, N.Y.

SEARCH FOR PAINTER.

NIAGARA FALLS, N.Y., Sept. 14.—(AP)—A middle-aged married man, Lawrence Spohr, who had been pressing his attentions on Mrs. Eileen Latta, 27, for months, is being hunted in her murder. She was the estranged wife of a former Canadian.

Police said they were certain Spohr was the man who shot her to death in the bedroom of her home here sometime Thursday.

The pretty titian-haired matron was quoted by police as having told friends Spohr, a painter and paperhanger, had threatened her with a revolver several weeks ago.

Mrs. Latta, whose mother willed her considerable property at her death some years ago, lived in her own home with her father. He found her body Thursday afternoon. Overturned furniture indicated there had been a struggle before the slayer fired a bullet through her heart. Spohr, 45, met the woman while doing repair work on houses she owned. Police said he had a wife and two children in Batavia.

Percy Latta, husband of the murder victim, police said, came here some years ago from a "small town near Toronto."

Are You Slipping?

It may be the Nerves

Is your daily task a worry to you?
Are sleepless nights robbing you of mental vitality?
Are you irritable and grouchy with your wife and family?
It is time for a check up.
There may be some organic disease,
But the chances are that it is the nerves.
Consulting physicians say that now
60% of their patients have nervous disorders.
Worn out by worry and anxiety,
The vital organs fail in their functions.
The vital nerve force is lacking.
You can put new nerve force into the system
By using Dr. Chase's Nerve Food.
This treatment supplies the ingredients,
From which new, rich blood is created.
It feeds the nerves back to health and vigor.
It makes you feel fit and look well.

Centreton

Mrs. H. McAuley and son Bruce, spent the tea hour with Mr. and Mrs. John Gillespie.

Miss Steele and pupils of S. S. No. 18, are practising for the rural school fair to be held here on September 20.

Mabel Mitchell of Rochester spent the week-end with her grandmother, Mrs. E. McBride.

Max Creighton, Eddystone, and Mr. D. Kay, W.C., of Newark, called on Mrs. E. McBride this past week.

Mr. and Mrs. Charlie Blodgett, Roseneath, were recent guests at the home of Mr. and Mrs. Chas. A. Blodgett.

Winnie Brown and Ervin Brown, of Roseneath, were guests Tuesday of their cousin, Mrs. F. Etcher.

The Y. P. S. held a missionary meeting on Tuesday night.

Mrs. Geddes and son, Gail, of Washington, U.S.A., are visiting her sister, Mrs. S. McBride.

George Wolfrain, Castleton, spent Wednesday, with Mrs. J. R. McBride.

Mr. and Mrs. A. Webb of Madoc, have been visiting Mr. and Mrs. R. Webb.

Owing to the rain on Wednesday the W.M.S. meeting was postponed for the month. Plans have been made for a white elephant table to be sold on Thursday, September 20, at the school fair.

Some of our villagers attended the auction sale at the home of Mr. Ed. Curtis of Fenella.

J. Webb and A. Webb have gone to Northern Ontario, where they are engaged to cut pulp wood.

CAMPBELLFORD

NEWS ITEMS FOR THE TRENT TOWN DISTRICT

Mrs. Nettie Moore of Rochester, is the guest of Mr. and Mrs. Russell Melville, Queen street.

Mr. and Mrs. M. Sills, have removed from Grand Road and taken up residence in the Denmark property, Victoria street.

Mr. and Mrs. Hector McArthur have taken up residence on Hastings Road in the house recently vacated by Mr. and Mrs. Ross McLaren.

Mr. and Mrs. Harold Widdis, of Toronto, were the guests of Mr. and Mrs. Russel Melville, over the week-end.

Miss Mary N. S. Bell, accompanied by her father and mother, Mr. and Mrs. J. Bell, and Mrs. Greenshields, motored to the Belleville, C.P.R. South station, catching the flyer to Montreal, to make connection with the S. S. Duchess of York, sailing 9 a.m., Friday, September 14th, for Glasgow, Scotland. Miss Bell is spending the winter with her grandparents in Scotland and will return to Canada in the spring. She was accompanied by her father to Montreal.

NORWOOD

Mr. and Mrs. W. Pomeroy of Ottawa, were recent visitors with Mr. and Mrs. Ted McGee.

"Tight buttoned"

Have You, The "Can't Afford It" Habit?

THE use of that phrase does not suggest the inability to buy so much as the desire to practice rigid economy . . . to save . . . to deny yourself needed and necessary commodities.

But Man, oh Man, and you, too, Madam, how better and more effectively can you practice economy and thrift than to buy when prices are at their lowest ebb in years? How more certainly can you insure economy than to replace worn or out-of-date furniture than when new is selling for one-third of what it sold for 15 years ago? Or to stock up on food products when they are 40% less than at any time since the war? Or clothing when $53 to-day will buy you what you paid $100 for in 1912?

What you really cannot afford to do is not buy because you cannot afford to miss to-day's low levels . . . prices that are an actual boon to reduced incomes . . . to the practice of sensible, far-sighted economy.

Sponsored by

The Examiner

All kinds of the BEST BURNING Anthracite and Coke.
YOU'LL LIKE OUR SERVICE
'Phone 48
266 Charlotte St.
T. O. DONALDSON,
Local Manager

The Peterborough Examiner

PETERBOROUGH, ONTARIO, CANADA, SATURDAY, SEPTEMBER 15, 1934

SWIM EVENTS AT Y.W.C.A. POOL

Shuttle Relay Races and Fancy Diving By Schools.

FALL RALLY SEPT. 28.

The public school competition of shuttle relay races and fancy diving was held at the Y.W.C.A. pool last night. The pool was crowded with swimmers and the balcony with spectators who enjoy these weekly sports hours.

The school competitions were as follows:

Shuttle relay race:

Queen Mary School winning from King Edward School.

Prince of Wales School winning from King George School.

Confederation School winning from Queen Alexandra School.

Central School winning from St. Mary's School.

P.C.I. winning from All Star Public School.

Diving competition:

Queen Mary School, 1st—M. Boyle and A. Richardson.

Prince of Wales, 2nd—J. Bell and B. Bell.

P.C.I. and Confederation tied with I. Young, M. Kingsbury, L. Barnes and M. Barnes.

Central, 4th—E. Bestard and N. Land.

Queen Alexandra, 5th—B. Jarvis and G. Davis.

King Edward, 6th—L. Long and R. Dalliday.

King George, 7th—M. Joyce and J. McLeod.

St. Mary's, 8th—F. Lanouette and G. Schiarizza.

Senior speed—M. Kingsbury, 1st; L. Barnes, 2nd.

Intermediate speed—M. Barnes, 1st; E. Bestard, 2nd.

Junior speed—J. Cummings, 1st; A. Hughes, 2nd.

Miss Littlefield announced that next week sports hour will be held on Saturday at 11 a.m. on account of the annual high tea being on Friday. All friends of the Association are invited to attend the birthday tea. The senior fall rally will be on Friday, Sept. 28th, and the junior fall rally Saturday, 29th.

H. T. HICKEY
Phone 2024
ALTERATIONS AND BUILDING of All Descriptions.
Homes Built to Order
Houses Converted Into Duplexes
W,S

Consult
CRICHTON
OPTOMETRIST
ABOUT YOUR EYES
179 Charlotte St. - Phone 24753
TTS-12-878

DUFFUS FUNERAL SERVICE
Open All Night.
PHONES - 1703, 1760, 1173W
Sat.-tf

WINNING NUMBERS
FOR SEPTEMBER 15, 1934
Prizes 2 lbs. Tea or Coffee
Mrs. P. A. Martyn, 520 Murray St. Mrs. Ed. Heigh, Crawford's Grove. H Brooks, 489 Aylmer St.
Prizes 1 lb. Tea or Coffee
Mrs. E. Foley, 524 Murray St. Mrs. Wm. Harrington, R.R. 1, Ennismore. Mrs. W. J. Chambers, Claraday, P.O.
Prizes ½ lb. Tea or Coffee
Doris Payne, Lakefield R.R.2; H. R. Fleming, 307 Boswell avenue; Olive Hutchison, 426½ George St.
Prizes 1 lb. Salted Peanuts
Francis Wills, 413 Edison ave. C. Brooks, 525 George St. Mrs. H. Downer, 51 Brock St. D. Tully, R.R. No. 4. Jack Callaghan, 411 London St. Mrs. J. McIloride, 299 Rubidge St.
DUTTON'S TEA, COFFEE & NUT STORE
406½ GEORGE ST.

LOCALS

AUCTION SALE

Household Furniture, etc., at the home of Mrs. E. Booth, 550 Bolivar street, on Monday, Sept. 17, at 1 p.m. No reserve. W. J. Hancock, Auctioneer. 3d,64,6940

Y.W.C.A.—30TH ANNIVERSARY HIGH TEA

Friday, September 21st, 5.30 to 7.30 p.m. Tickets 50c. 1d,64,6974

WOODMEN OF THE WORLD

Social meeting on Monday evening Sept. 16th at 8 o'clock. Ladies refreshments. 1d-64-6969

MRS. ROSS WILLIAMSON,

Soprano soloist at St. Andrew's United Church, teacher of singing. Studio, 337 Reid. 'Phone 936M for appointments. 2d-64-256.

HUNTERS, ATTENTION!

Gun, deer and trappers' licenses for sale at LeBarr's Sporting Goods Store, 160 Charlotte St. 2d,64,6949

REHILL HAS IT.

We handle first quality Coal, Coke and Wood. 'Phone us your next order. Thos. A. Rehill Co. 'phone 246. 2d-64-6985.

ANTHRACITE COAL.

All sizes of American and Scotch Anthracite Coal in stock at current prices. Phone 96—McCarthy and Johnston. w,s-2103

DRUG STORE OPEN

E. L. Payne's Drug Store will be open all day Sunday, September 16. 1d. 64, 325

FOR SALE

One Bedroom Suite, almost new, one Walnut Couch; Telephone Table and Stool; Tables and Chairs. 547 Weller. 2d,66,326

STEPHEN A. HABOUSH

Y.W.C.A. Wednesday, September 19, at 3 o'clock. Address on "Women of Galilee." Silver collection. 1d.64,6975

ST. ALBAN'S PIERROTS

All members of cast requested to meet at Orange Hall (near May's School(Monday next. Sept. 17, at 8 p.m. Anyone wishing to join also welcome. 1d,64,6977

DR. T. P. McCULLOUGH

Specialist Eye, Ear, Nose, Throat and Sinus Work. All styles of Frames and Glasses greatly reduced in price. 166 Brock Street, Peterborough. Phone 36W. 1d-64-6971

DR. RAYMORE SCOTT

is continuing his office at 463 George street south. Office hours 1 to 4 and 7 to 8 except Sundays and holidays. Telephone 864. After hours and holidays telephone 262. 3d-64-6968

HEATING, TINSMITHING, PLUMBING,

Have W. R. Turner, 195 Simcoe Street. Phone 501
REPAIR YOUR HEATING SYSTEM
Agents for Heela Furnaces
t,f,s,—tf

AUCTION SALE.

Farm stock and implements, Mrs. Lloyd Beatty, ½ mile east of Lift-Lock, Wednesday, Sept. 19th, at 1 p.m. 8 Jersey cows, 2 young bulls, 3 horses; oats, barley, mangolds; full line of machinery, etc. Terms, cash. Apply W. J. Hancock, auctioneer. 5d-10-12-14-17—6906.

E. WARREN KEE. OPTOMETRIST

Whether you need a complete careful modern eye examination for a complicated eye condition or just a small repair for your glasses, we are fully equipped and ready to serve you. Permanent office in Harris Drug Store, 172 Charlotte. Phone 527. w,s,tf,2045

AUCTION SALE

September 19th, in Douro, Lot 1, Con. 2, at home of James Collins, a quantitay of Household Furniture; 1 Horse, Plow, Democrat, Buggy, and numerous small articles. Sale 1.30.—Harry Redmond, Auctioneer. 3d,66,305

CONNOR WASHER

Used Washer, guaranteed, $30.50. Terms: $5 down and $1 a week. Johnston Tire and Battery Service. 3d,14,17,19,6967

AUCTION SALE

Farm, stock, and implements for Mr. Wm Harrison on Lindsay highway, 1 mile west Fowler's Corners on Wednesday, Sept. 26 at 1 p.m. 150 acre farm, new barns and stabling, springs, wells and creek, bush, good fencing. Also stock implements, etc. will be sold same day. See posters. Inquire W. J. Hancock, auctioneer. 3d-15-18-20-6972

MOVING WEST?
M. RAWLINSON, Limited
Established 40 Years
Special Rates on Household Effects in Pool Cars to Winnipeg and West to Coast.
Long Distance Moving and First-Class Warehouses for storing Household Effects.
610 YONGE ST. - TORONTO
Telephone Kingsdale 5125

Goodyear Tires
Authorized Dealers and Service
GILLESPIE GARAGE
"Service That is Service"
378 Aylmer St. Phone 950
Aug. 4

SATURDAY SPECIALS

Here are a few items picked out for Saturday at Real Bargain Prices:

Ladies' Bluebird Diamond Rings, $12.95.
White or Green Gold Diamond Rings, $15.00 and $25.00.
Gent's Wrist Watches, $5.00 and $5.95.
Ladies' 15 J. Wrist Watches, $8.95 and $12.50.
Ronson Cigarette Lighters, $3.50.
Salts and Peppers, $1.00 pair.
Candle Sticks, $1.00 pair.
3 Pc. Silver Tea Set, $8.95.
Silver Cake Baskets, $2.50.
Silver Rose Bowls, $1.75 and $3.95.

See these Real Specials on Saturday.

WARNE'S
DIAMOND HALL
Phone 880

MAIN STREET TOPICS

Jabs and Jottings as Picked Up by an Examiner Reporter.

UNIVERSITY PROFESSOR

Dr. H. Vincent Kidd, son of Mr. and Mrs. H. F. Kidd, of Moosomin, Saskatchewan and former residents of this city, has recently obtained his degree of Doctor of Philosophy in Science at the University of London. At present he is engaged in chemical research for the British Government.

Mrs. M. Kidd of Harvey street, Peterborough, is a grandmother of Dr. Kidd.

RELIEF GOODS

Requests have come in for the following articles: a dress, size 39, for a woman who has been ill and now is able to be out and around, but hasn't proper clothing; a small heater for a home with a large family; a baby carriage for an infant recovering from a serious illness and in need of fresh air.

If any of these things are available, please telephone Miss McCarthy at The Examiner, and they will be called for.

RED PATCH CLUB ENTERS CONTEST

Christmastide is over three-months away, yet members of the local Red Patch Club have already started collection of Buckingham cigarette packages for which they will receive toys for distribution to the children of needy families, as in former recent years. Last Christmas the club was in a foremost place in the nation-wide contest with a collection of almost 5,000,000 cigarette packages. This year their objective is 7,000,000. Boxes for the collection of the packages have been placed at various points of vantage in the city.

DOURO APPOINTS TAX COLLECTOR

John Garvey's Application is Accepted at $150.00.

A meeting of Douro council was held on September 10.

Mahoney-Hayes: That the council accept John Garvey's application for the position of tax collector for the Township of Douro rates for the year 1934 at a salary of $150.00.

Hayes-Bolton: That the council approve of personal sureties for the Collector's bonds, and that the reeve be appointed to witness their signing by bondsmen.

The following bylaws were passed; No. 1070, setting following township rates: General township rate, 1.5 mills; Township road rate, 2.0 mills; tax for Douro pupils attending Lakefield High School, 1.1 mills; pupils attending Peterborough Collegiate Institute, .3 mills; total Township rate, 4.9 mills.

Bylaw No. 1071, setting School rates as follows: General School Rate 4.4 mills.

S. S. 1—3.5 mills; No. 3—0.7; No. 4—2.4 mills; No. 5—1.0 mills; No. 6—3.4 mills; No. 7—1.0 mills; No. 8—2.2 mills; No. 9—2.4 mills; No. 10—6.6 mills; No. 11—no levy; No. 12—2.5 mills; No. 13—6.6 mills; No. 14—1.2 mills; No. 17—3.9 mills; Separate—4.4 mills.

Bylaw No. 1072 appointing John Garvey Tax Collector for 1934.

The following payments were ordered paid: John Garvey, balance salary as collector, $80; P. G.Towns, telephone account, $3.30; Stephen Scott, $4, 1 sheep killed by dogs; P. G. Towns, postage, excise and stationery, $30.66; P. G. Towns, goods to F. Nolan, $10; Peterborough Examiner, $3.36, notice re tax collector; road vouchers 13 to 17 totalling $519.01.

UNITED CHURCH PENSIONS LIST SHOWS INCREASE

Income From Capital Funds Yielding Lower Interest.

OPPOSITE TRENDS.

Publishing House Reports Profit $6,746 Last Year.

KINGSTON, Ont., Sept. 14. — (C.P.) — Trends in opposite directions were noted in the report of the Pension Fund of the United Church of Canada to the general council in session here yesterday.

A steady increase in the number of persons receiving benefits from pensions was recorded. In 1929 the regular annuitants numbered 1,421, a total which had increased to 1,483 for the latest year. The ministers were being retired earlier from active service and thus received pensions throughout a longer period. An increase in the amounts of payments for benefits had also occurred. In 1929 the total benefits disbursed by the board were $639,729; this increased to $675,593 in the latest year.

Income Decrease

On the other hand there was noted a decrease in the interest earning power of the capital funds of the board owing to the recent decline in interest rates. In 1933, the sum of $65,976 had been transferred from current surplus to capital funds, marking a lower rate of increase than in recent years.

A decline in income from assessments on ministers from the Missionary and Maintenance Fund and from the Publishing House, tended to prevent any large growth in capital funds. The board had, however, continued to pay on the same standard of benefits to annuitants as in previous years, and to make a number of emergency grants. Some special grants have been reduced or cut off, and the board urged that conferences of the church reduce to the minimum all recommendations for special grants.

A membership of 2,826 persons existed in the Pension Fund. Receipts in 1932 totalled $835,285.31. Receipts in 1933 totalled $835,285.83.

Book Steward's Report.

The church as a producer and distributor of educational periodicals and other publications, was outlined by the Book Steward in the report of the Board of Publication. The Publishing House was also the benefactor of the Pensions Fund of the church, voting $5000 from the profits to that object during the latest year. The turnover for the year ending Feb. 28th last amounted to $1,446,849.74, leaving a net profit of $6,746, after the payment to the Pension Fund.

Expect a Surplus

Confidence that the small deficit resulting from the operations of the church during the past year would be converted into a surplus at the end of 1934, was expressed by Rev. Robert Laird, D.D., general treasurer, in presenting the financial statement. Total revenue from all sources in the year 1933 for the department of the church participating in the Missionary and Maintenance Fund was $2,570,595. The total disbursements were $2,613,003, leaving a deficit of $33,408.

"We have done our work under the deep shadow of economic distress," Dr. Laird told the 300 commissioners. "But with a comradeship that has been simply magnificent and under the inspiration of a multitude of loyal and generous givers."

"The total disbursements of $2,613,003 were $444,337 less than in 1931," the treasurer stated in his report.

"These reductions reveal the severity of the strain on the administrative boards. When adverse conditions were making their responsibilities not less, but greater, in the vast mission fields, and when emergency appeals were coming to them with heart-breaking persistence, they were constrained by the very necessities of the case to cut, and to cut again."

Dr. Laird declared he felt the limit had been reached and the church's great spiritual enterprises should no longer be imperilled.

Staff Reduced

The official staff of the church had been reduced in line with the general retrenchment policy during the past few years, and at present 70 per cent. are doing the work that was done eight years ago by 100 per cent., he said.

"This should be borne in mind when the general council examines its official staff as to their record," Dr. Laird declared.

One of the bright spots in the financial position of the church was the fact that while givings had declined, revenue from other sources had been steadily maintained. That revenue, he said, was becoming a most important factor in the carrying on of the work.

The treasurer stated the accumulated deficit of the church was a little less than $1,500,000. One of the great problems being faced at the present time was the decline in interest rates, and this was having a very material effect.

The loss of the Rupert's Land endowment funds of the Church of England, he said, had led the General Assembly to authorize a check of all securities in the trust of the United Church. This has been done, Dr. Laird said, and all were found in order.

Star Of Radioland

FLORENCE FREEMAN

From classroom to microphone is the story of Florence Freeman, now cast in dramatic roles on the Paul Whiteman program. She made her debut at Albany while a student at New York State College for Teachers.

Weddings

SEYMOUR—BLACK.

At one o'clock this afternoon, at Trinity United church, the marriage was solemnized of Isabella Gourley Black, youngest daughter of Mrs. Helen T. Black of Rubidge street, and the late Alexander Black of Glasgow, Scotland, to Mr. Harry Irvin Seymour, B.S.A., of Guelph, son of Mr. and Mrs. James Seymour of Ida, Ontario.

The pastor, the Rev. F. M. Wootton, officiated.

The bride wore a pretty dress of cinnamon brown crepe, lace-trimmed, with brown felt hat, brown shoes, hose and gloves, and corsage bouquet of Talisman roses and lily of the valley.

Miss Mary Morton, the bridesmaid, was also in brown, with matching hat and accessories and corsage of Talisman roses.

Mr. Fred Jerome of Guelph, was best man.

After the ceremony, a reception to the immediate relatives and friends was held at the home of the bride's mother, where decorations were carried out in pink and white.

Later, Mr. and Mrs. Seymour left by motor for a trip to Hamilton and western points, prior to taking up resident in Guelph. The bride travelled in a brown suit with collar and cuffs of white crepe trimmed with gold, and brown hat, shoes, purse and gloves.

YOUNG—COLLISON

The house at 168 Lock street which will be their future home was the scene at three o'clock this afternoon of a pretty wedding, when Gladys E. Collison, R.N., eldest daughter of Mr. and Mrs. Aylmer Collison of R.R. No. 6, Peterborough, was married to Mr. Gordon R. Young, eldest son of Mr. and Mrs. E. Young of 50 Ware street. The Rev. G. K. Tyler, pastor of Park street Baptist Church, was the officiating clergyman for a quiet ceremony attended by about thirty-five of the relatives and friends of the contracting parties.

The bride, who was attended by Miss Rae McEacheren, R.N., of Woodville, wore a smart swagger suit of brown lightweight tweed, with collar of brown fur, blouse of orange taffeta, brown hat and matching accessories. Her corsage bouquet was of Talisman roses.

The bridesmaid, Miss McEachern, was in a blue swagger suit with blue hat and accessories and corsage of Premier roses.

Mr. Herbert Tranter was best man.

After the ceremony, refreshments were served to the guests from a table done in pink and white and centered by the bride's cake. Flowers were in silver vases and pink candles in silver holders.

Later, Mr. Young and his bride motored to Loon Lake, to spend a week's honeymoon.

The gift of the bride to the bridegroom was a desk set, while he presented her with a set of green pearl and amber dresser ware. The bridesmaid received a compact and the groomsman a silver belt buckle and tie clip.

Miss Gourlay Gives Address On Panama

The first fall meeting of the Helen Roger Auxiliary of Knox United Church, was held on Monday evening, at the home of Miss Mary Morton, 602 Chamberlain Street, with the president, Mrs. Howard Clegg in the chair.

The meeting opened with the playing of quiet music, which was followed by the Worship Period. Mrs. Clegg led in prayer, and the Scripture lesson, Psalm 103, was read by Miss Morton.

At the conclusion of the business period, a very excellent talk was given on Panama, by Mrs. Gourlay, with the use of a map. In her very informative talk Mrs. Gourlay explained the work of missions in David, in the Province of Chiriqui, where she spent some time as a teacher in a Mission School there Mrs. Ross Williamson rendered a very delightful solo, in Spanish, which was a favorite hymn with the children, in the Mission School at David.

The meeting closed with the singing of a hymn, and the benediction. A social half hour followed.

Old Country Soccer Results

LONDON, Sept. 15 (C.P. Cable). —Soccer games in the Old Country to-day resulted as follows:

ENGLISH LEAGUE.

First Division.

Arsenal 4, West Bromwich A. 2.
Aston Villa 1, Sunderland 1.
Blackburn Rov. 2, Sheffield W. 1.
Chelsea 1, Tottenham H. 3.
Derby Co. 1, Leicester City 1.
Everton 1, Liverpool 0.
Huddersfield T. 1, Grimsby T. 3.
Manchester C. 3, Stoke C. 1.
Middlesbrough 0, Birmingham 1.
Portsmouth 0, Leeds United 0.
Wolverhampton 2, Preston N.-E. 2

Second Division.

Barnsley 1, Swansea Town 0.
Blackpool 3, Brentford 2.
Bradford City 2, Oldham Ath. 0.
Bury 1, Notts Forest 0.
Newcastle U. 0, Bradford 1.
Norwich C. 3, Plymouth A. 0.
Notts Co. 0, Bolton Wan. 3.
Port Vale 3, Manchester U. 2.
Sheffield U. 0, Burnley 0.
Southampton 3, Hull City 0.
West Ham U. 2, Fulham 1.

Third Division—Northern Section.

Barrow 3, Walsall 1.
Carlisle U. 2, Rotherham U. 1.
Chester 5, York City 1.
Crewe Alexandra 2, Stockport 3.
Doncaster R. 2, Accrington S. 1.
Hartlepools U. 1, Gateshead 2.
Lincoln City 1, Wrexham 3.
Mansfield T. 1, Chesterfield 0.
New Brighton 0, Tranmere R. 1.
Rochdale 2, Halifax Town 4.
Southport 1, Darlington 4.

Third Division—Southern Section.

Bournemouth 1, Gillingham 1.
Bristol R. 2, Bristol City 2.
Charlton Ath. 3, South-End U. 0.
Crystal Palace 2, Luton Town 1.
Exeter City 0, Millwall 1.
Newport Co. 2, Coventry City 1.
Northampton T. 1, Reading 3.
Queen's Park R. 2, Brighton 1.
Swindon Town 3, Aldershot 2.
Torquay U. 5, Cardiff City 2.
Watford 5, Clapton Orient 0.

SCOTTISH LEAGUE.

First Division.

Aberdeen 2, Motherwell 2.
Albion Rovers 2, St. Mirren 3.
Clyde 3, Hibernians 2.
Hamilton Acad. 4, Celtic 2.
Hearts 1, Airdrieonians 0.
Kilmarnock 4, Falkirk 1.
Queen's Park 4, Dundee 0.
Queen of South 2, Dunfermline 0.
Rangers 2, Ayr United 0.
St. Johnstone 2, Partick Thistle 1.

Second Division.

Arbroath 1, Alloa 0.
Brechin City 1, Forfar Ath. 1.
Cowdenbeath 1, Third Lanark 3.
Dundee U. 4, Montrose 3.
East Fife 1, St. Bernard's 1.
East Stirling 2, Raith Rovers 1.
Leith Athletic 2, Dumbarton 1.
Stenhousemuir 2, King's Park 2.
Morton 3, Edinburgh City 1.

IRISH LEAGUE.

BELFAST, Sept. 15 (C.P. Cable).—Irish Soccer League matches to-day resulted as follows:

Linfield 7, Bangor 1.
Newry 2, Ballymena 0.
Distillery 1, Glenavon 3.
Derry 2, Glentoran 2.
Ards 2, Coleraine 0.
Larne 0, Celtic 0.
Portadown 4, Cliftonville 2.

RUGBY UNION.

LONDON, Sept. 15 (C.P. Cable).—Ruby Union games played to-day resulted as follows:

Blackheath 8, Rosalyn Park 4.
Aberavon 11, Bridgend 0.
Abertillery 11, Crumlin 4.
Bath 8, Bedford 3.
Bradford 26, Manchester 16.
Bristol 8, Swansea 16.
Cardiff 6, Neath 3.
Gloucester 20, Moseley 10.
Leicester 20, Plymouth Albion 0.
Llanelly 15, Waterloo 10.
Newport 3, Crosskeys 0.
Northampton 16, Old Paulines 6.
Pontypool 19, Blaenavon 3.
Torquay Athletic 3, Coventry 3.
United Services, Portsmouth, 13, London Irish 8.
Glasgow High School 11, West of Scotland Acad. 11.
Hillhead High School 27, Glasgow Academy 11.

Overseas Mail

Mail for the New York route to connect with Steamer Europa sailing Sept. 19th will close at the local Post Office at 11 p.m. Sept. 16th.

Mail for the New York route to connect with Steamer Majestic sailing Sept. 20th will close at the local Post Office at 11 p.m. Sept. 18th.

Mail to connect with Steamer Duch. of Atholl sailing from Montreal, Sept. 21st will close at the local Post Office at 10.30 a.m. Sept. 20th.

Mail to connect with Steamer Empress of Australia sailing from Quebec, Sept. 21st will close at the local Post Office at 10.30 a.m. Sept. 20th.

Twenty thousand schoolgirls made the embroidered bedspread recently presented to Princess Beatrice of England by blind eighteen-year-old Elaine Hart.

24-HOUR SERVICE
We Specialize in Re-Building Automobiles that have been Wrecked Body and Fender Repairs Welding etc. Also Re-Painting and Re-Dueoing. All Jobs Guaranteed.
J. J. DUFFUS COMPANY
PETERBOROUGH
Tues Sat.-tf

Kidnapped?

VIRGINIA E. GATES

U.S. federal agents at Denver, Col., were reported seeking Miss Virginia E. Gates, above, daughter of Thomas S. Gates, president of the University of Pennsylvania, who disappeared Aug. 10. Miss Gates had been on a ranch in Wyoming.

Obituary

KATHRYN ANDERSON

The death occurred at Toronto on Thursday of Kathryn (Kay) Anderson, daughter of the late Mr. and Mrs. Lauchlin Anderson. She leaves two sisters, the Misses Grace and Hazel Anderson, and one brother, William Anderson, all of Toronto.

Services are being held this evening in St. Columba Church Chapell, St. Clair and Vaughan Road, and the remains are to be brought to Peterborough for interment at Little Lake Cemetery on Monday.

MARRIED

HILLMAN — STEPHENS. — The marriage was solemnized at George Street Parsonage, by the Rev. J. E. J. Millyard, of Edna Ellen Stephens, third daughter of the late Mr. and Mrs. E. G Stephens, of Peterborough, to John Hillman, youngest son of Mr. and Mrs. F. E. Hillman, Brighton, Eng.

Y.M.C.A. PRAISED BY "ACE" BAILEY

Importance of Clean Living Stressed by Hockey Star.

VISITS PETERBORO.

His first appearance in the hockey world as a youngster of very tender years garbed in a full-length overcoat belonging to his father, was related by 'Ace' Bailey, famed hockey star, in a talk to the boys of the Y.M.C.A. at a membership campaign gathering last night. 'Ace' was tending goal that day and his father's coat covered so much territory that he had only to stand still to do a 100-percent job. Right then and there he decided hockey was his racket.

One hundred boys enrolled on campaign teams heard the retired hockey player's talk. He stressed the importance of clean living, clean athletics and team spirit in the world of sport speaking particularly of the part unselfishness plays in the making of a star. The Y. M. C. A. makes a greater contribution to sport than any other individual institution in the world, he declared.

Rev. C. D. Daniel addressed the boys ,endorsing whole-heartedly the words of Bailey. He spoke of the fine work the junior department of the 'Y' is doing and recommended its activities to every growing youngster. The present membership in the junior department is 275 and the campaign objective is 300, he pointed out. He praised the institution of the new 'Pioneers'' class for boys 8 and 9 years of age.

Two hundred boys gathered at the swimming pool later for the treasure hunt. Treasure hunt candidates were divided into three sections—beginners, juniors and intermediates—and for each section two gold fish were released in the pool. Among the beginners, Bruce Kimmond retrieved the first gold fish after a ten minute chase in the pool but the second escaped all searchers. John Clyde was the first junior to catch a gold fish. Fred Brown getting the second. Gordon Johnston and Dave Rogers got the fish in the intermediate section.

The lad first catching a fish in each section was awarded a one-year membership. Those making second catches got one-half a year's membership.

RUPTURED?
Learn about our improved invention. No leg straps, no elastic, no cruel springs. Guaranteed to hold comfortably. Inexpensive. Light. Cool. Write to
SMITH MANUFACTURING COMPANY
DEPT. 37 - PRESTON, ONT.
Established 1893.

VERONICA SCOLLARD, A.T.C.M.
ORGANIST, ST. PETER'S CATHEDRAL
Teacher of Piano, Organ, and Guitar
Studio: 559 REID STREET. PHONE 9473

The Monthly Meeting of Branch 53
CANADIAN LEGION
Will be Held on MONDAY, SEPT. 17.
At 8 p.m. All members are earnestly requested to attend. Important business to transact.
R. Haddow, President.
2d-65-6970

Elocution and Dramatic Art
Department
Toronto Conservatory of Music
under the direction of
FLORENCE LESLIE JONES
L.R.A.M. (Elocution)
Member of The Royal Society of Teachers
Professional course for Teachers and Performers
Examinations, Plays, Competitions.
Waverley 2655 Midway 5940

LAKEFIELD PAVILION
TUESDAY, SEPT. 18TH
ROUND AND SQUARE DANCING.
ADMISSION 25c—DANCE ALL NIGHT.
2d-64-292

DANCE TONIGHT
8 P.M.—ROUND AND SQUARE—8 P.M.
Admission 35 Cents per Couple—25 Cents Single.
MOOSE HALL—NEXT POST OFFICE
Orchestral arrangements "Tip-Top" under direction of Jim Black
CASH AND OTHER VALUABLE PRIZES
GOOD CROWD — SOCIABILITY — GOOD TIME ASSURED

BROCK STREET SUMMER GARDENS
"Where All the District Dances"
Again Tonight!
By special request of our patrons, OLDROYD and FURNEAUX, Ballroom Dancers, will appear again tonight at 10, 10.30 and 11 o'clock. This clever dancing team is one of the best floor shows of the season. You will appreciate their skill in the Carioca and Argentine Tango.
MOSE YOKOM AND HIS ORCHESTRA
Feature Seven New Song Hits for To-Night!
Admission (Gentlemen Only), 15c; Dancing, 5c.

« « « News and Current Events of the World As Seen by the Cameraman » » »

Nazi Chief Opens Campaign, Return of Saar

Photo shows Reichsfuehrer Adolf Hitler as he fired the opening gun in Nazi campaign to win back the Saar district, when he addressed more than 500,000 Germans near Coblenz, just across the river from the disputed area. Supervised by the League of Nations, the Saar valley citizens are to decide by ballot next January whether they wish to reunite with Germany. Hitler is shown atop the speakers' stand, surrounded by his guards.

Marquis Lying At Death's Door

THE MARQUIS CONSTANCE BENNETT

Fears for the life of Marquis Henri de la Falais de la Coudraye, former husband of Gloria Swanson and now the spouse of Constance Bennett, were expressed by physicians in the American hospital in Paris where the marquis was reported at death's door suffering from auto-intoxication. Miss Bennett hurried to Paris on a transatlantic liner to be at his bedside.

Prince George Will Be Their Son-In-Law

PRINCE NICHOLAS PRINCESS NICHOLAS

They'll be mother-in-law and father-in-law of Prince George of Great Britain when the son of King George and Queen Mary weds their daughter, Princess Marina, of Greece. They are Prince and Princess Nicholas and Marina is their youngest daughter.

Munitions Probe Recalls Zaharoff's Fantastic Career

Born in Asia Minor in 1849 of Greek parents, Sir Basil studied at an English high school in Constantinople, afterwards visiting Great Britain several times before settling in Greece.

A prominent Greek politician recommended young Zaharoff to a large Scandinavian munitions firm. He ran his salesmen competitors "off the map". He landed a $25,000,000 order in Spain and fell in love with the Duchessa of Marchena, whom he married 54 years later.

He united with Hiram Maxim, American machine gun inventor, and their success pushed them into Vickers, in 1888, the most powerful British munitions firm. Gradually Zaharoff spun his web, and at the outbreak of the World war he had plants in England, France, Austria-Hungary, Germany, Russia and Turkey, besides having an interest in most of the independent cannon works.

His only rebuff occurred when Sir Basil's attempt to recreate a greater Greece in the tradition of Alexander's empire flopped before the fighting Turks, when the Greeks tried to seize some Ottoman land. Sir Basil financed the "war" out of his own pocket to the tune of $20,000,000. Since the Armistice, he has lived in Monte Carlo where he controls the gambling casino.

Sir Basil Zaharoff

During the war his power reached its peak, and it was reported he made money on both sides, so far flung were his enterprises. More than $7,000,000,000 flowed into the coffers of his companies, with reported profits of $1,000,000,000.

Shadow Of European Mystery Man Falls Over U.S. Probe

Shadow of the mysterious Sir Basil Zaharoff, (LEFT), professional salesman of death dealing armaments whose knighthood, comes from England and rewards from many countries, has been cast over the United States senatorial inquiry conducted by Gerald P. Nye (CENTRE) into relationship of American armament firms and European munition combines. H. H. Carse (RIGHT, president of Electric Boat Co., admitted Zaharoff had received large payments from the U.S. concern and to have used some influence in American navy matters. Zaharoff engineered submarine business for the government with foreign governments.

Opposing Hitler's Desire For Ownership Of Saar District

While Adolf Hitler, all powerful chancellor of Germany was launching his campaign seeking a vote returning the rich Saar Valley to Germany in the coming plebiscite, anti-Hitler forces were massing to defeat designs of the Reichsfuehrer. Eighty thousand Communists and Socialists, gathered to demonstrate their opposition to the Nazi chief in a forest near Saarbrucken, are shown in top photo with their banners urging a negative vote. BELOW, Max Braun, Socialist leader in the Saar and Abbe Dorr, Catholic leader, join forces in opposition to the Hitler-led campaign.

Owns Cottage

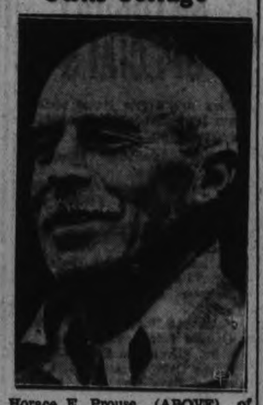

Horace E. Prouse (ABOVE) of Leonard Lake, in Muskoka, Ontario, owner of the cottage where police declare John S. Labatt was held captive while police and relatives scoured the country in an effort to effect his release. Mr. Prouse described three men claiming to be Americans who paid him $50 rental for the cabin but disappeared the day of the kidnapped brewer's release.

Yachting Fan

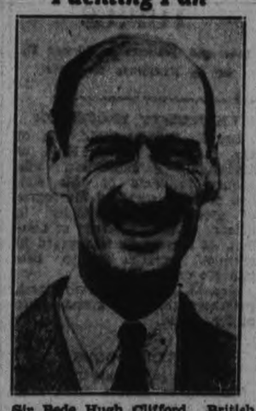

Sir Bede Hugh Clifford, British governor of the Bahamas, reached New York preparing to attend the international cup races between Sopwith's Endeavour and Vanderbilt's Rainbow for the battered America's Cup. He will be the guest of Cornelius Vanderbilt during the series off Newport, Rhode Island.

In Canada Again

Vice-Admiral Alan Geoffrey Hotham, C.B., C.M.G., member of the Port of London Authority, is making a two weeks' tour of eastern Canada. He has not been in the Dominion since he was a midshipman on a British man-o-war forty years ago.

Seeks Barney Bout

JOE GHNOULY

Joe Ghnouly, St. Louis lightweight, returning from Australia where he decisioned Jimmy Kelso, antipodes champion, now seeks a return bout with Ross, world lightweight champion, who beat Ghnouly a year and a half ago.

Prince And Fiancee Enjoy Motor Tour

H.R.H. Prince George is photographed with his fiancee, Princess Marina, daughter of Prince and Princess Nicholas of Greece, as they set out for a motor tour to the Salzburg, Austria, district, during a recent holiday there. The announcement of the royal engagement was made during the course of their visit. Both are ardent motorists—one of the pleasures they enjoy in common.

Has Peggy Picked Her Fifth?

Paris reports state the glamorous Peggy Hopkins Joyce may trip to the altar for the fifth time soon. Peppy D'Albraw (top), well-known Broadway figure, is slated for the role of groom. The most recent ex-husbands of the much-married Peggy are Count Gosia Morna (No. 4) and J. Stanley Joyce (No. 3). D'Albrew and Miss Joyce are at Cannes, France.

Will Head New Central Bank

GRAHAM FORD TOWERS

Canada's new Central Bank will have as its governor one of the youngest high banking officials in the Dominion. He is Graham Ford Towers, assistant to the general manager of the Royal Bank of Canada, whose appointment to the responsible position of governing the centralized banking unit was announced by Hon. Edgar N. Rhodes, minister of finance. Mr. Towers is 37 years of age, was born in Montreal, and graduated from McGill University. He entered banking as an economist in 1920 and served for several years in Cuba as assistant inspector of banks. He is the author of a book on foreign banking. In accordance with the Bank of Canada Act, he is appointed for a seven-year term.

NEIGHBORLY NOTES

Please Phone Items to 1000 or 4001

The engagement is announced of Miss Grace Windrem, daughter of Mrs. Mary Windrem and the late William H. Windrem of Lindsay, Ontario, and Leonard G. Wilson, son of Mr. and Mrs. Andrew Wilson, of Young's Point, Ont. The marriage to take place quietly in the beginning of October.

* * *

Miss Isabel Black, a bride of today and a member for some years past of the staff of the R. Neill Store, was presented with an electric sandwich toaster, the gift of the former manager, Mr. R. J. Kidd, and Mrs. Kidd. Miss Marguerite Kidd's personal gift to Miss Black was a dainty boudoir lamp.

* * *

Friends of Ferdy Mowry and his orchestra will be interested in learning that the boys are at present playing at the Royal Connaught Hotel in Hamilton, and have been heard over the air from Hamilton in recent programs.

* * *

Miss Gladys E. Collison, R.N., whose marriage to Mr. Gordon R. Young took place to-day, was guest of honor at a miscellaneous shower held at the home of her parents, Mr. and Mrs. Aylmer Collison of R.R. No. 6, on Thursday evening, by members of Coldsprings Sunday School.

* * *

Mr. Fred Jerome of Guelph was a guest to-day at the Seymour-Black wedding.

* * *

A very pleasant time was spent last evening in St. John's parish hall by members and friends of the Women's Friendly Bible Class of the church. Cards and dancing were enjoyed, with music played by Mr. Reg. Dyer and his orchestra. The main feature of the evening was the presentation of a gift from the members to their president, Mrs. G. Pakenham, on the occasion of her twentieth wedding anniversary. The presentation was made by the Rev. E. R. James. Later, dainty refreshments were served by Mrs. C. H. Barton and her committee. The door prizes of the evening went to Mrs. A. C. Simmons and Mr. Gallagher.

* * *

Miss Isabel Black, whose wedding to Mr. H. I. Seymour, B.S.A., of Guelph, took place at one o'clock this afternoon, was presented with a handsome radio lamp by the staff of the R. Neill Store.

* * *

Mr. and Mrs. James McBain of 217 Rubidge Street are celebrating to-day the twenty-fifth anniversary of their wedding.

* * *

Mrs. Oscar Tanguay has returned to her home in Quebec City after spending the past three weeks with her mother, Mrs. John Grady, Park Street.

* * *

Mr. William Sangster, son of Mr. and Mrs. W. Sangster of Water Street, left to-day for Charlottesville, Virginia, to enter the University of Virginia for a course of study leading to the degree of Bachelor of Science. Mr. Sangster plans to major in the department of Biology.

* * *

Mr. and Mrs. James Seymour of Ida were guests to-day at the wedding of their son, Mr. Harry I. Seymour, B.S.A., of Guelph, to Miss Isabel Black. They were accompanied by Master Duncan Seymour.

* * *

On Wednesday evening, at the home of the Rev. and Mrs. G. K. Tyler, Lansdowne Street, the young people of Park Street Baptist Church gathered to tender a miscellaneous shower of pretty gifts to their associate, Miss Gladys E. Collison, R.N., whose wedding to Mr. Gordon R. Young took place this afternoon. Among those present were several of the members of the nursing staff of Nicholls Hospital, of which the bride is a graduate. During the evening, the bride-elect was presented with an electric clock, the gift of the teachers and officers of the Sunday School of Park Street Church. A pleasant program of games was enjoyed, followed by the service of dainty refreshments.

* * *

Professor and Mrs. George P. Lull have returned to their home in Bradford, Pennsylvania, after visiting Mr. and Mrs. S. D. Carver at "Spruce Glen."

* * *

The engagement is announced of Dorothy Helen, daughter of Mr. and Mrs. W. L. Barton of Bowmanville, to Mr. Russel H. Gardner, Phm.B., of Norwood, son of the late Mr. Robert W. Gardner and Mrs. Gardner, of Peterborough, formerly of Norwood, the marriage to take place the latter part of September.

* * *

Mr. Roy Cavanagh of the staff of Moncur's Drugstore has gone to Toronto to study at the Ontario College of Pharmacy, University of Toronto.

* * *

The social evening and program held last evening at Mark Street United Church was decidedly successful. The Rev. O. D. Daniel acted as chairman for an entertainment which included the following numbers: Vocal solos by Mr. and Mrs. E. V. Morphet and Mr. W. Gracie, comic songs by Max Peters, a reading by Mrs. P. W. Harris, a cornet solo by Mr. Wilson, recitations by Master Bob Graham, an entertaining monologue by the Rev. Dr. J. E. Moore, and a series of moving pictures of local interest featuring local residents, presented by R. H. Parsons. Harold Kitney, organist and choir leader, played accompaniments. At the close of the program, dainty refreshments were served by a committee of ladies from different church organizations, with Mrs. T. I. Hill in charge.

* * *

Mrs. Harold Hudson of Detroit is visiting her daughter, Mrs. Gordon Bigelow, and other relatives in the city.

* * *

Mr. Clifford Oldroyd, of the team of Oldroyd and Furneaux, dancing artists at the Brock Street Summer Gardens this week, is the guest of Mr. and Mrs. James Forbes, Rogers street, during his stay in the city.

* * *

Miss Isabel Black was presented with a handsome silver-mounted casserole, the gift of her associates of the choir of Trinity United Church, prior to her marriage.

* * *

Mrs. G. Stenson of Ottawa is the guest of her sister, Mrs. H. Pully, James street.

* * *

The Lyceum Club Women's Art Association, which has been holding studio meetings for years past at the Conservatory of Music, has been compelled to seek other quarters owing to the closing of the Conservatory. They have planned to hold their studio gatherings, for the present, in the green room library of the Young Women's Christian Association.

* * *

The Rev. A. E. Moorhouse is attending the sessions of the General Council of the United Church, meeting in Kingston from September 12th to 21st. Rev. Mr. Moorhouse is one of the Commissioners to the General Council.

* * *

A social evening to mark the opening of St. George's A.Y.P.A. for the season was held on Thursday evening in the church basement. A brief business session was presided over by the president, Mrs. Fred Dorrell, after which the meeting was turned over to Mr. Art Busby, convenor of the committee in charge. A very full and varied program of games and contests had been arranged, and these were splendidly carried out. The prizes awarded to the wisners caused much amusement to the whole gathering. Dainty refreshments were served at the conclusion of the program. A vote of thanks to the committee was moved by the president, and the singing of the National Anthem brought the evening's proceedings to a close.

* * *

Last evening, at the card party and dance held in St. John's parish hall under the auspices of the Women's Friendly Bible Class, a silver cake basket was presented by the ladies of the organization, to Mr. and Mrs. Robert Harvie (formerly Miss Ann Gore), whose wedding took place recently.

* * *

Fashion Service

3283

YOUR OWN FALL COAT-LIKE DRESS

For those who like the dressed feeling of a coat when they sally forth, here is a nice model. It has the complete effect desired, yet is only a dress, and as such, is so essentially smart for those warm September and October days. It's an especially lovely model for school and college girls.

Fashion it of one of the new rayon novelties that look like wool, sheer wool, soft angora woolen, canton crepe or silk and wool mixture. It will slip easily under a coat when the cold weather arrives.

It's so simple to cut it out and put it together. Think of the saving in cost. How it will stretch your budget for you.

Style No. 3283 is designed for sizes 11, 13, 15, 17 and 19 years.

Size 15 requires 2⅞ yards 54-inch material with ⅝ yard of 35-inch contrasting.

The Examiner:
Please order for me—
Pattern Number .....
Size .....
My Name .....
Address .....
.....
I enclose 15c in payment. Allow five days for return.

Just Between Us Women

A daily chat with Examiner neighbors conducted by Anne Wilcox

The recipes given here make perfect relishes, and there is no overnight soaking, strong brine solution, nor long cooking period to destroy the flavor and color of the fully ripe vegetable. Any of these delicacies can be made and bottled in twenty minutes, and cost only a few cents a jar.

PEPPER RELISH

2 cups (14 oz.) prepared pepper, 6½ cups (2¾ lbs.) sugar, 1½ cups cider vinegar, 1 up bottled fruit pectin.

To prepare peppers, cut open about 1 dozen medium peppers and discard seeds. For best color, use equal amounts green and red sweet peppers. Put through food chopped twice, using finest knife. Drain pulp in sieve.

Measure sugar and vinegar into large kettle. Add prepared pepper, packing it solidly into cup until juice comes to top. Mix well and bring to a full rolling boil over hottest fire. Stir constantly before and while boiling. Boil hard 2 minutes. Remove from fire and stir in pectin. Then stir and skim by turns for just 5 minutes to cool slightly and prevent floating vegetables. Pour quickly. Paraffin and cover at once. Makes about 9 six-ounce jars.

* * * * * *

For rolled or open sandwiches with a decidedly "different" flavor, this tomato relish is excellent.

TOMATO RELISH

3 cups (1½ lbs.) prepared tomota, 6½ cups (2¾ lbs.) sugar, 1 cup bottled fruit pectin.

To prepare tomatoes, scald, peel, and crush about 2½ lbs. fully ripe tomatoes or use canned tomatoes. Boil 4 cups crushed tomatoes about 10 minutes, uncovered, stirring occasionally. Add ¼ cup lemon juice and grated rind of 1 lemon. (For use with meats, add ½ teaspoon each ground cloves, allspice, and cinnamon, or Worcestershire sauce to taste).

Measure sugar into large kettle. Add prepared tomato, filling up last cup with water if necessary. Mix well and bring to a full rolling boil over hottest fire. Stir constantly before and while boiling. Boil hard 3 minutes. Remove kettle from fire and stir in pectin. Skim; pour quickly. Paraffin at once. Makes 9 six-ounce jars.

Miss Mae McEacheren, R.N., of Woodville, was a guest to-day at the Young-Collison wedding.

* * *

Miss Marion Salmonsen entertained a number of her young friends last evening at a jolly dance held at the Kawartha Golf and Country Club.

* * *

Miss Isabel Black, whose wedding to Mr. Barry Seymour took place this afternoon, was presented with a beautiful silver tea service in Sheffield reproduction, the gift of Mrs. Robert Neill and family. Miss Black has been identified with the sales staff of the R. Neill Store for some years past.

* * *

Mrs. W. Mees and children, Bob and Aileen, of Toronto, are spending the week-end with Mr. and Mrs. J. Dallin, 694 Water street.

* * *

Miss Florence M. Jamieson, R.N., of New York city, is the guest of her brother-in-law and sister, Mr. and Mrs. P. C. Kidd, Aylmer street.

St. Paul's Pastor Undergoes Operation

The Rev. Dr. A. T. Barr, pastor of St. Paul's Presbyterian Church was to-day stated to be "resting comfortably" at Nicholls Hospital following an operation for appendicitis, which he underwent late Friday afternoon.

According to arrangements made prior to Dr. Barr's sudden illness, the Rev. Stephen Haboush, native Galilean, is to occupy the pulpit at St. Paul's on Sunday morning, while it is understood that the Rev. S. H. Hill of Hastings will deputise for Dr. Barr at the evening service.

Miss Freya Stark, English explorer, has been awarded a medal by the Royal Asiatic society.

CONTRACT BRIDGE

WRITTEN FOR CENTRAL PRESS

By E. V. SHEPARD

ILLUSTRATING AN IMPORTANT FACT.

The hand today illustrates an important fact which rarely is mentioned in text-books. No book can do justice to the great variety of important situations arising constantly. Text-books are needed to teach fundamental truths about the principles of valuing hands, what constitutes average strength, what is required to bid, leads, conventions and a multitude of facts relating to the happenings. No text-book can do justice to the play of hands, for which reason I have never written one relating solely to play. That must be acquired at the table. Daily articles are the best printed medium to show the strategy and technique of play.

Bidding went: South, 1 heart, when he really should have bid 1 club; North, 2 diamonds; South, 2 no trumps; North, 3 hearts; South, 3 no trumps, ending bidding.

The opening lead was the 6 of clubs. Dummy's 8. East's Q and declarer's K went on the trick. Of course, South led his lone 9 of diamonds, overtook with dummy's 10, and lost to East's ace, as that player could see that the declarer held no more of the suit. Back came the 5 of clubs, and South was in with his J. The 3 of spades was led. It was covered with the Q, and dummy's K lost to East's ace. Back came the 8 of spades. South's 9 won the trick. Still trying to gain entry to dummy, the 5 of hearts was led. West's 8 forced dummy's Q. The K won the trick.

The 2 of spades was led back by East. South's 10 won the trick. Having lost all possible chance to enter dummy, the declarer strove to lose as few tricks as possible, eyen if he did not do very well. He led his 7 of hearts at the eighth trick, and West was in with his 10. Of course, that player led a clearing club, that South won with his ace. The declarer took his two good hearts, then he had to give West a spade trick and a club trick, going down 2 tricks on his contract, without knowing how it all happened, or how it might have been avoided.

Before Monday study the hand, to see if the declarer could have made game against the 6 of clubs opening lead.

JUST AMONG US GIRLS

By GLADYS GLAD

BEAUTY LIKE PEGGY'S NOT WON IF TOES ACHE

Peggy Feare

The famous Cinderella, who won herself a prince merely by slipping her tootsie into a glass slipper, certainly must have been quite a wise damsel. Cinderella, if you remember your fairy tales, was the only lass in town who could put her foot into that glass slipper with ease. And I'll bet that that wasn't only because her feet were small, but also because she knew how to keep them healthy and comfortable.

It's too bad that all women do not realize how closely allied foot comfort and true physical beauty really are. I don't think that you can show me any woman who can appear at ease and at her loveliest when her feet feel tired and hot, damp and full of aches. It simply can't be done!

In the summertime, especially, feet are likely to prove troublesome. But any discomfort can really be alleviated during this season if the feet are properly treated. Absolute cleanliness is the first essential. The feet should be given morning and nightly scrubbings, and fresh stockings should be put on at least once a day. If the feet perspire excessively, there are several good remedies that may be used. A 25 per cent. solution of aluminum chloride in distilled water, however, is, in my opinion, the most efficacious. This should be applied to the feet for three successive nights, and then should be used once a week.

Foot powders are excellent aids in keeping the feet comfortable during the warm months. Dusting a good foot powder in the shoes will help to prevent too much moistness of the skin, and also aid in keeping the feet from swelling. Baking soda, or powdered alum even can be used for this purpose, in a pinch.

If the feet ache, and feel tired and sore, the best thing to do is to soak them in a tub of warm water in which a cup of Epsom salts has been dissolved. After this soaking, cold water should be sprayed or run over the feet. Another good procedure is to rub the feet with alcohol after the soaking, and then powder them with boric acid. Both these practices are extremely soothing to the feet, and tend to chase away all bothersome aches and pains.

ANSWERS TO QUERIES.

Gooseflesh

Lillian: When taking your nightly bath, scrub your legs with a bland soap, using a small flesh brush. After the bath, massage your legs well with cold cream or pure olive oil.

Standard Weight

Robert L.: I think that a man 5 feet 7 inches tall and 25 years of age should weigh about 145 pounds.

Thin Face

Genevieve: Coco butter is used for fattening purposes. Massage your face nightly with warmed coco butter to help nourish the tissues and round out the facial contours.

Household Hints

Menu Hint

Beef Rolls Boiled Potatoes
Creamed Cabbage
Apple-Celery Salad
Cake With Coconut Coffee Frosting
Coffee

Here is a different frosting for your plain cake. Use your favorite recipe for the cake and top with this.

Today's Recipes

Beef Rolls or Rouladen.—An inexpensive dish using round steak. Cut a pound of round steak into four thin strips about four by six inches. Place two strips of bacon on each piece, then a teaspoon each of minced onion and parsley, seasoning all with paprika, salt and a dash of pepper. Roll up the strips, fastening with toothpicks or tie with clean string, and sear on both sides in a little bacon fat. Add one cup of water and allow to simmer over very low heat in a covered utensil for about one and one-half hours, or until tender Add more water if needed.

Coconut Coffee Frosting.—One cup sugar, one-half cup brown sugar, one-half cup strong coffee, two egg whites, dash salt, one-half teaspoon vanilla, one-half cup coconut. Put sugar and coffee into a saucepan, heat slowly and stir constantly until sugar is dissolved and boiling point is reached. Boil until the syrup will spin a long thread, eight to ten inches, or 238 degrees Fahrenheit. Pour gradually while beating constantly into the egg whites, beaten stiff. Beat until cool. Set saucepan containing the frosting into a larger pan containing hot water and cook until mixture becomes slightly granular on the sides, stirring gently the while. Remove from pan and beat, using a spoon until the mixture will hold its shape. Add vanilla and coconut and spread on cakes. Use additional coconut for garnish.

FACTS AND FANCIES

To Repair a Leak in Lead Drain

The old-fashioned lead drain pipe underneath the kitchen sink sprung a big leak and was repaired by binding it with friction tape (very tightly) and then covering this with strong string. A coat of glue was put over this and allowed to dry before painting the whole thing to match the woodwork. I was able to use the sink as usual during this procedure and, although this "first-aid" was applied more than a year ago, it is still holding satisfactorily.

Cleanliness

Youthful skins do not require rich creams or frequent massage. Cleanliness is the keynote to a good complexion. Warm water and a pure toilet soap, supplemented by a light cleansing cream, and a foundation cream which does not clog the pores, are sufficient.

Bensfort

Mrs. Dawson Rutherford and daughter Jean spent a few days in Toronto this week.

Miss Mildred Hall underwent an operation for tonsils Tuesday in Peterborough hospital. She returned home Wednesday afternoon.

Mrs. Harry Barnard is holidaying at Lake Simcoe with Dr. and Mrs. Mercer Mason of Toronto.

Among those who attended the birthday party of Mr. Charles Perrin at Oakwood on Tuesday were Mr. and Mrs. Reg. Perrin and family, Mr. and Mrs. Harry Barnard, Bessie, Marie and Frank Barnard, Mr. and Mrs. Wilbur Barnard and family, Mr. and Mrs. Meredith Perrin, Mr. and Mrs. Jay Hutchison and Mrs. Frank Savigny.

Dr. and Mrs. Mason and Mr. and Mrs. McAdam of Toronto visited Mr. and Mrs. C. H. Barnard on Monday.

Mrs. Hadrill Dawson visited Mr. and Mrs. Thomas Dawson on Monday.

Miss Zena Pue of U.S.A. is visiting Mr. and Mrs. Judson Pue.

Mr. and Mrs. Edmund Dawson have returned to their home in South Monaghan, after a trip in Northern Ontario.

SALLY'S SALLIES

Nothing worries a woman more than having nothing to worry about.

DUBLIN CASTLE OPEN TO PUBLIC

Small Fee Enables Curious Visitor to Enter Historic Edifice.

INSPECT APARTMENTS

By JOSEPH DENNIGAN.
Canadian Press Staff Writer.

DUBLIN, Sept. 15 (CP).—For the small sum of sixpence a visitor may now inspect the state apartments of Dublin Castle, sit on the throne in the gorgeous presence chamber, kneel in the royal pew in the chapel royal, and have as guide a descendant of a notable Irish family, Mrs. Margaret Burke-Sheridan.

All this is due to President Eamon de Valera himself, who takes a great interest in the historic old pile until now closed to the public except during state receptions. Shortly after he took office, the castle was the first of the old properties of the government he inspected.

At his wish St. Patrick's Hall has been restored so that it is now virtually the same as when the Knights of St. Patrick held their meetings there. The shields, casques and flags have been replaced and the corridors painted white and gold. On the ceiling can be seen George III., supported by Liberty and Justice, St. Patrick teaching Christianity to the Irish and Henry II. receiving the homage of Irish chieftains.

The beautiful brass chandeliers constructed to hold a few score candles each, now have cunningly designed electric bulbs. Buried in a mysterious attic of the castle one of the most elaborate was discovered and one of the sconces contained four inches of wax candle, the stem of which was wrapped around with a fragment of a Dublin newspaper bearing a date in 1790.

From the tower from which Red Hugh O'Donnell of Ulster and the two sons of Shane O'Neill escaped long ago, the visitor is conducted to the other tower from which the crown jewels disappeared so mysteriously in 1907 and thence to the Chapel Royal completed in 1814, with "its abominable cast-iron tracery" and Lord Whitworth's beautiful painted window representing Christ before Pilate.

Built as a fortress in the reign of King John, Dublin castle was the seat of British rule in Ireland until the Treaty and in the Republican mind is even yet the chief symbol of "alien tyranny". Since the treaty, many of the ramshackle buildings in the Castle yard have been converted into government offices but the towers and state apartments remained closed to the public and the apparent secrecy is expected to draw many sightseers now that access is available.

Your Health

By DR LOGAN CLENDENING

We are going to inquire into the virtues of the natural foods an ordinary person would naturally eat in the course of the day. We want to know what place they have in contributing to our health and bodily economy. We want to know how they act, how they are digested. To investigate what harm they do, if any, and if they do no harm, to understand why, so that we can cast off any fear of them and be emancipated.

The natural place to start is breakfast, and the natural beginning is fruit. It does not make much difference what fruit. A half an orange is about the same from the nutritional standpoint as half a grapefruit. Indeed, as half a cantaloupe. Grapes, an apple, sliced peaches, melon, even prunes, are not so very different. How different we will also try to find out. But fruit is an essential part of a natural diet on account of its vitamins—especially vitamin C—content, and for its roughage—and "buffer" value—and its role in stimulating the appetite.

To begin with, let us put up a scoreboard for all our natural foods. The scoreboard has a place for all the necessary parts of a diet. The three basic food elements first. The energizers, starch and fat, the tissue builder protein. Second, the minerals—sodium, iron, phosphoris and calcium; and the vitamins. Water, of course. And then some requirements for digestion—roughage and general digestibility.

How do we score the orange? The whole fruit is a little better than orange juice because the pulp is good roughage and promotes evacuation. If you are one of those individuals with an irritable digestive tube stick to the juice. The main contribution of the orange to nutrition is in the form of carbohydrate—its fruit sugar. In an average orange there are about 15 grams of carbohydrate; so in one-half orange 7 1-2 grams, making about 30 calories of the 2,000 we need for the day. But it is economical energy, quickly absorbed, quickly used. All the breakfast fruits do this, grapes and apples having somewhat more carbohydrate than the others.

Of protein or fat the orange has almost none.

Its second great contribution to nutrition is its vitamin C content—good for the teeth, the skin, the blood, prevents scurvy. All of the fruits mentioned above have some of this, except the prunes.

The orange, like most fruits, has a good supply of minerals—mostly in the form of vegetable acids. But as these are broken down by digestion and reduced to alkaline ions, the general effect of the orange is to prevent an acid reaction in the blood—combat acid, as the saying is.

So our score on the orange is:

Protein, 0; carbohydrate, plus; fat, 0; energy, 30; salts, plus; vitamin, plus C; H-2-O; plus; roughage, plus; digestibility, plus.

Basic, not acid in reaction.

A SEARCH ON

NASHVILLE, Tenn. Sept. 15.—(CP). Police are looking for a tricycle rider—they have his tricycle but no clue to his identity. Officers recently escorted two men to headquarters with the tricycle but when the pair sobered they couldn't remember where they got their vehicle.

IT PAYS TO ADVERTISE

FUNERALS

While our equipment and Funeral Home are recognized as the finest available, we ask you to judge us, not soley by these, but by the manner in which we supervise the many trying details.

Nisbett's "Thoughtful Service" fittingly describes our method of complete attention to details which insures freedom from worry and uncertainty regardless of the amount expended.

"Thoughtful Service" can not be measured by price alone, yet Nisbett's Funerals are within the means of every income.

'PHONE 1447 LADY ATTENDANT

NISBETT BURIAL CO,

Cor. Reid & Charlotte Sts.

COGS ADVANCE O.B.A.A. INTERMEDIATE PLAYDOWNS

"HERE, CATCH!"—Captain Les Borden of the Fordham university grid team practises passing with new-type football.

MOST COMPLETE SPORT PAGES IN CENTRAL ONTARIO

PETERBOROUGH

EXAMINER SPORTS

Read by More than 18,000 Daily SATURDAY, SEPTEMBER 15, 1934 Sports Department—Phone 1600

NAVY TACKLES—L. J. Baird, J. A. Bentley, G. S. Lambert, S. G. Cutler are Navy tackle candidates this season.

INSIDE THE PADDOCK

BY ART MURRAY

WHEN Thorncliffe closes tonight there will be one week's lay-off and Woodbine will open its gates one week from today. All the horses quartered at the Leaside course will move down to Woodbine over the week-end, to augment the already large colony that have been resting there for some time. The Maple Leaf Stakes and the Coronation Handicap are the two big events of the week. Eddie Seagram's Candy Feast is the favorite for the former and The McLaughlin Stables Listaro looks to have the latter event in the bag.

× × ×

Conny Smythe has shipped his good two-year-old, Shoeless Joe to New York, where he will be a starter today in the rich Belmont Futurity at Belmont Park. The winner of this race will take down $98,000 cash. Which is some purse in any man's language. Colonel E. R. Bradley's Balladier is a strong favorite but here's hoping that Connie's juvenile upsets the old apple cart. It costs one thousand dollars to enter a horse in this race and this is the first time since 1913 that a Canadian owner has taken a shot at this rich prize. It was won once by a Canadian owner in the year 1896 when Martimas owned by W. Hendrie of Hamilton, Ont. defeated a large field.

× × ×

THE TWO Watson brothers and Frankie Mann are still staging a great race for riding honors at Thorncliffe. The race is so close the winner will not be definitely known until after today's last race. Over at Lincoln Fields, Chicago is a horse called Free Trade who is going to win very shortly at a good price, and at the same track they have one called White Legs who is all primed for a winning effort. Down at Rockingham we figure Baboo is going to do the needful any day now, while Gay Banner is just waiting for the proper spot.

× × ×

Over at Detroit they have our old friend Stop Gap in fine fettle and just waiting for a sloppy racing strip to see him at his best. Projectile at the same place will win about the next time out, and don't be one bit surprised if Memphis Lass goes over and pays off in box car figures. Yesterday was the last of the Ladies' days at Thorncliffe and today the fair sex will have to come through with the regular fare if they wish to attend the closing exercises. Next week we will endeavor to keep you posted as to the workouts at Woodbine as we have an idea there are a few sleepers down there which we might be able to uncover.

LITTLE-GOLDMAN IN AMATEUR FINAL

San Francisco Golfer Favored to Take U. S. Golf Honors.

By BOB CAVAGNARO
(Associated Press Sports Writer)

BROOKLINE, Mass., Sept. 15. (AP). — A couple of youths who glare as they golf—W. Lawson Little, Jr., of San Francisco and Davis (Spec) Goldman of Dallas—fight it out to-day at 36 holes over the run-sodden links of the Country Club for the 38th United States amateur championship.

Goldman, who has never won a title, can give the burly British amateur titleholder glare for glare, but unless Little meets with a debacle, either in form or luck, his name seemed sure to be the next engraved on the $10,000 gold Havemeyer Trophy—emblematic of amateur supremacy in this country.

Lucas Plays Hero Role in Leafs' 7-4 Victory

TORONTO HOLDS 2-GAME LEAD NEWARK SERIES

"Steamer" Lucas Checks Bears While Team-mates Slug Way to Victory.

VISITORS HIT FREELY.

TORONTO, Sept. 15—Superlative relief pitching by Toronto's own "Steamer" Lucas, a lashing attack by the Maple Leafs that wiped out a three-run Newark margin and built up a healthy lead, and an enthusiastic crowd of 7,200 spectators that yelled itself hoarse and went home still shouting the praises of the Boonemen, featured last night's 7 to 4 triumph which the Leafs handed the pennant-winning Bears in the fourth game of the play-off series. This victory gave the battling Boonemen a 3 to 1 edge in the series, and they have only to win one more game to end it.

Leafs Get 14 Hits

No longer can the Leafs be dubbed the "hitless wonders" of the play-offs. They came out of their batting slump with a vengeance last night and base hits rattled off the fences under the power of their attack on three Newark pitchers. The Leafs had 14 to the Bears 5.

Southpaw Marvin Duke, who started for the visitors, was charged with the defeat. He lasted only four and one-third innings. Charley Devens, who succeeded him, gave up a two-base blast to Bill Regan, one of the feature hits of the game, that drove in two runs, and Hank McDonald, big right-hander, who worked the last three innings, was shown no mercy, as the Leafs combed his offerings for five hits that netted them two runs.

Off to a one-run lead in the second innings, the Leafs were forced to relinquish it under a three-hit assault made by the Bears on "Whitey" Hilcher in the third. Two bases on balls paved the way to four runs, Hilcher, who started excellently, seeming to lose control afterward and having to aim his pitches in. The Bears were quick to take advantage and successive hits by Carlyle, Hill and Alexander blasted the Leafs' hurler to cover.

Lucas is Hero of Occasion

Then came Lucas, and what a grand job of pitching he did.

Only one hit was made off him over the rest of the distance, Alexander beating out a light tap in the fifth, although the Leafs disagreed with Umpire Parker's decision at first on the play. Lucas was master of the situation at all times. He issued four passes, but he was great with men on bases and his teammates backed him up by faultless support. Lucas had six strikeouts to his credit. He had the hard-hitting Bears swinging futilely most of the time, nine of them going out on strikes during the game, Hilcher having three to his credit.

CLOCKMAKERS COP LOPSIDED VICTORY

Big Bens Superior in All Departments to Defeat C.G.E. 15-2.

Westclox hammered out a lopsided 15-2 win over the C.G.E. team last night at the Bowl, knocking them out of the second half and finishing them for the season. The Big Ben damsels were superior in all departments, collecting eighteen bingles and fumbling but three. They had one big inning, the second, in which they counted seven tallies and from then on they just breezed in behind the air-tight pitching of Mary Hall.

The Electrics used two pitchers in a vain attempt to halt the barrage of hits from the Clockmakers' bats, but neither Newson or M. Snowden were equal to the task both being hit hard and forced to take the defeat. Mary Hall, hurling for the Westclox, did some swell tossing, allowing but six hits while throwing a third one past nine batters. In addition to that she helped her own cause with three singles out of five appearances at the plate.

The teams:

Westclox: Mortimer, 1b; Ferguson, ss; Webb, c; Hawks, 2b; Merritt, lf; Blade, rf; Crary, cf; Chartren, 3b; Hall, p.

C.G.E.: DeCarlo, lf; English, lf; M. Snowden, 1b, p, 1b; Bosley, 3b; Gates, 3b; Miller, c; Hodson, rf; Self, rf; W. Snowden, ss; Byers, 2b; Newson, p, 1b, p; Martin, cf.

Score by innings:

Westclox	.....	170	100	42—	15	18	3
C.G.E.	.....	001	010	00—	2	6	9

America's Cup Races, 1851-1934

Few craft in yachting history are more famous than the little yacht, America.

The America came into being when Commodore John Stephens and George Schuyler of New York accepted the challenge of English yachtsmen to enter an American yacht in the Hundred Guineas cup race, around the Isle of Wight, on Aug. 22, 1851.

Stephens commissioned George Steers, noted boat builder, to design a yacht. He built the America —a 150-ton vessel, 94 feet overall, with an 8-foot waterline. She had a 22½-foot beam and but an 11½-foot draft.

Competing against fourteen entries form the Royal Yacht squadron, the America won by eight minutes, completing the difficult 60-mile course in ten hours and 34 minutes.

Not knowing their craft was to become one of the most famous in peacetime seafaring history, the owners sold the America to Lord John de Blaquiere for $25,000 (it cost but $30,000 to build) and sailed for home with the Hundred Guineas cup which they promptly renamed the America's cup.

And there's the stiff little pewter pitcher today—proud possession of the New York Yacht club; but the America, the gallant little craft which won it, has vanished from the sea.

The Rainbow-Endeavour races will be the sixteenth in the series of America's cup challenge events. Past races:

One Race Only

1851 — The American schooner America defeats fourteen English yachts in single 60-mile race around the Isle of Wight, England, for Hundred Guineas cup—since renamed the America's cup.

1870 — Twenty-three American yachts compete with the English schooner Cambria (James Ashbury, owner) in 38-mile race, Staten Island to Sandy Hook and back.

Four Out of Seven

1871—The American schooners Columbia and Sappho defeat the English schooner Livonia (James Ashbury), by four race to one.

Two Out of Three

1871 — The American schooner Madeleine defeats the Canadian Countess of Dufferin (Charles Gifford) in two straight heats.

1881—The American sloop Mischief defeats the Canadian sloop Atlanta (Alexander Cuthbert) in two straight heats.

1885—The American sloop Puritan defeats the English cutter Genesta (Sir Richard Sutton) in two straight heats.

1886—The American sloop Mayflower defeats the English cutter Galatea (Lieutenant William Henn) in two straight heats.

1887—The American sloop Volunteer defeats the Scotch cutter Thistle (Scotch syndicate) in two straight heats.

Three Out of Five Heats

1893—The American sloop Vigilant defeats the English cutter Valkyrie II. (Lord Dunraven) in three straight heats.

1895—The American sloop Defender defeats the English cutter Valkyrie III. (Lord Dunraven) in two heats. Valkyrie III. disqualified in another.

1899—The American sloop Columbia defeats the English sloop Shamrock I. (Sir Thomas Lipton) in three straight heats.

1901—The American sloop Columbia defeats the English sloop Shamrock II. (Sir Thomas Lipton) in three straight heats.

1903—The American sloop Reliance defeats the English sloop Shamrock III. (Sir Thomas Lipton) in three straight heats.

1920—The American sloop Resolute defeats the English sloop Shamrock IV. (Sir Thomas Lipton) three heats to two.

1930—The American sloop Enterprise defeats the English sloop Shamrock V. (Sir Thomas Lipton) in four straight heats.

1934—The American sloop Rainbow and the English sloop Endeavour (T. O. M. Sopwith) engage in races off Newport, R.I.

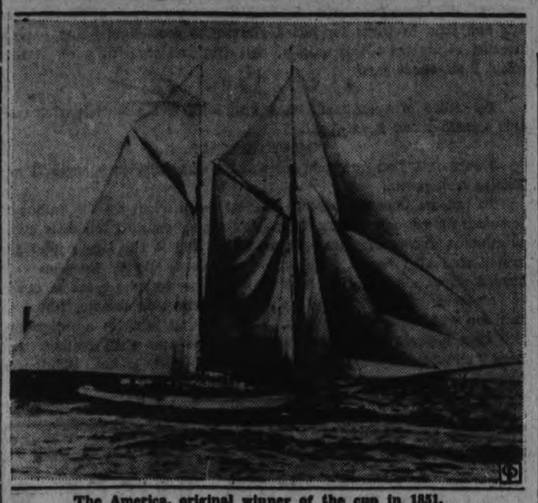

The America, original winner of the cup in 1851.

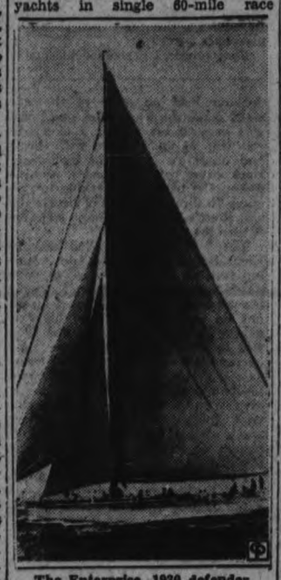

The Enterprise, 1930 defender

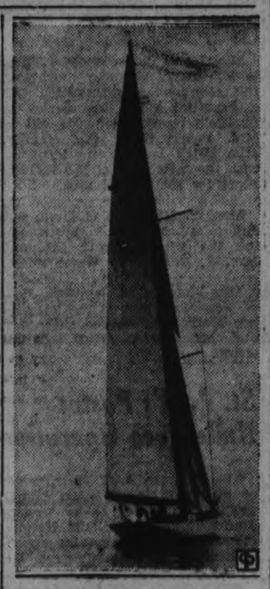

The Resolute, 1920 Defender

THORNCLIFFE SCRATCHES

First—Imadud, Fatal Gift, Tannis, Steel, Golidian, Stool Pigeon, Tea Gown, Elusagon.

Second—Army game.

Third—Dan McCrimmon, Colored Artist, Die Cast, Puttalong.

Fourth—True Sentiment.

Sixth—Egad, Bold Bendigo, Seventh—Natanis, Declaire. Clear, heavy.

Our Boarding House . . . . . By Ahern

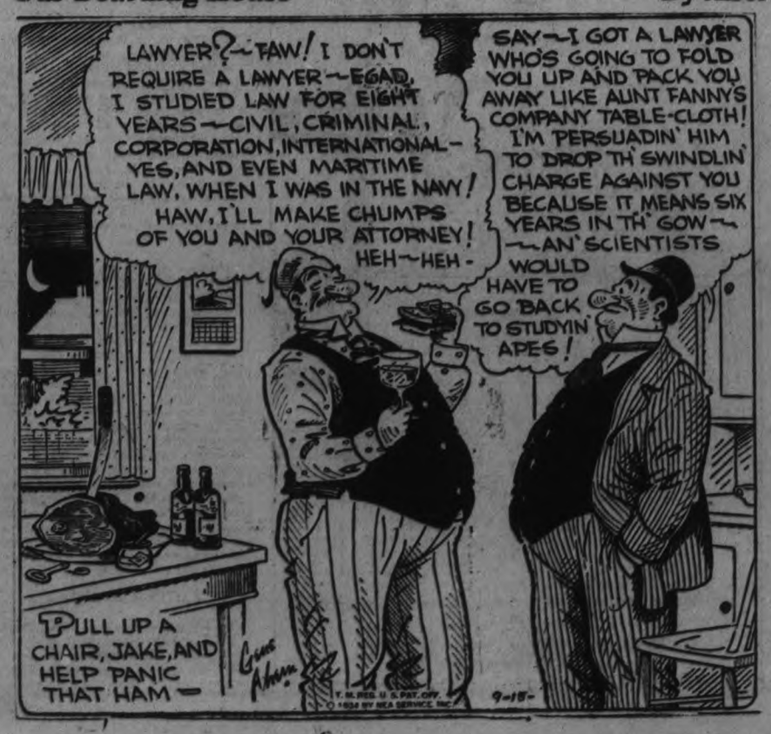

CLUBMEN GET KINGSTON WIN BY A DEFAULT

Score Reverts Back to Sixth Inning, Giving Limestoners 8-7 Lead

GAME CALLED IN 7TH.

Though losing the second game of their Intermediate O.B.A.A. series, technically, in Kingston yesterday, Cogs actually were handed the verdict by default, and thereby eliminated the Hawks from further competition. They had won the first game, 11-4, in Peterborough. The score last night was 8-7 for the Hawks when the score reverted back to the end of the sixth after Cogs had taken the lead, 12 to 8, in the seventh and the Hawks had made a fiasco out of the contest by delaying play and refusing to put the visitors out.

Owing to the fact that, previous to the contest, the Kingston team had proved unable to pay the $13.00 expense money—from a previously defaulted game here—as ordered by the O.B.A.A., and also the fact they were unable to supply balls, besides their delaying tactics which lasted half an hour, the fixture was ordered won by default by Umpire-in-chief Corrigan, and this decision was backed by Ernie Gibbard of the O. B.A.A., who was present.

Peterborough had scored three runs in the second and another in the third and were sailing along nicely when Masterson blew up in the fourth, yielding seven hits on which Kingston scored all their runs. Peterborough came back with two in the fifth and another in the sixth to trail by a single run. In the seventh they pounded Charlton hard and when Smith relieved him, Kingston seemed to stall for time, tossing the ball all over the field and allowing Peterborough to put up the score. Five runs were scored with only one man out when Umpire Corrigan called the game on account of darkness, with the count reverting to the last of the sixth and Kingston winning by 8 to 7.

Protest Lodged Early

But from the third inning the game was played under protest when the Kingston team failed to produce two balls for the game. They started with a used ball and the Cogs tossed another in to keep the game going. Ernie Gibbard, O.B.A.A. representative, of Napanee, was present at the game and the protest was lodged with him.

There was every ground for substantiating the Peterborough protest and it is probable that they will eventually be winners of the series.

Cogs' Scoring

In the second inning a triple by Masterson, Richards' error and Wilson's double accounted for three runs, while a three bagger by Rooke and Masterson's single sent in another in the third. Hits by Wilson, Moore and Masterson accounted for two runs in the fifth and in the sixth Clarke's error at short, a stolen base and a wild pitch allowed Cadd to tally.

Kingston's runs came in a bunch. They smashed out seven hits, five of them in a row and were aided by a couple of errors by Mein as they paraded across the plate for eight runs. Apart from that inning Masterson held them well in hand, allowing only three hits in the other five frames. The game was played on a field that was very muddy and the players had difficulty running the bases, while the fielding was slow as a result of the heavy going. A mere handful of people watched the game which was interesting only in spots.

Box Score

Cogs:	AB	R	H	PO	A	E
Padgett, 2b	3	1	1	2	0	0
Wilson, rf	4	1	2	1	0	0
Cadd, lf	4	1	0	0	0	0
Rooke, 1b	2	1	1	5	0	0
Moore, cf	4	1	1	2	0	0
Masterson, p	3	1	3	0	3	0
Vannest, 3b	3	1	0	1	1	1
Rogers, c	3	0	1	7	0	0
Mein, ss	3	0	0	0	1	2
Totals	29	7	9	18	5	3
Hawks:	**AB**	**R**	**H**	**PO**	**A**	**E**
Sutton, 3b	4	1	0	0	0	0
Shipton, rf	4	1	2	1	0	0
Mooney, cf	0	0	0	0	0	0
G. Clarke, cf, ss.	3	0	2	0	0	1
Boneham, 2b	4	1	1	3	0	0
H. Clarke, ss, cf.	4	2	1	1	1	1
Savage, 1b	3	1	2	7	2	0
Collins, lf	3	0	0	2	0	0
Richards, c	2	1	1	3	0	1
Charlton, p	3	1	1	1	7	0
Totals	30	8	10	18	10	3

Game called in 7th.

By innings:—

Peterborough ....0 3 1 0 2 1—7

Kingston .....0 0 0 6 0 0—8

Summary. — Three-base hits—Rooke, Masterson; Two-base hits—Boneham, Masterson. Stolen bases—Cadd, H. Clarke. Struck out—By Masterson 5, by Charlton 2. Bases on balls—Off Masterson 2, off Charlton 4. Double play—Charlton to Savage. Left on base—Peterborough 6, Kingston 6. Wild pitch—Charlton. Passed ball—Richards. Umpires—Corrigan and Fitzgerald.

Inside Sportin' Dope—By A. Wise Cracker

Mister Sporting Editor:

Well, Mac, old Jupiter Pluvius has been putting it all over our ball team, and when this is being wrote (Thurs. p.m.) that there 3rd game in the serious with the Belleville Nats ain't been played off, although the same was scheduled for our picturesque park last Sat. That day the boys couldn't of played in canoes, and so everybody thought the battle would be staged here about Tues.—that is everybody but the Central loop officials, and they laid down orders the 3rd battle was to be fought out at Belleville on Wed. That idea didn't appear very hot to the home folks, but anyway the boys travelled down to the Quinte town Wed. and old Jupe bust in again and broke up the party for the 2nd time. It was a gloomy scene with some 400 or 500 fans in the grandstand hoping against hope they'd see a ball game, while the rain drops did their stuff on the diamond. All the customers seen was 1 frame, a mighty nice 1 by the way, with the Petes combing Mister Williams for 2 hits, but getting no runs, thanks to a clothesline toss home by Mister Alex. Weir, and with our Mister Deyell shooting down the 1st 3 Nats to face him with a fast ball that left a trail of smoke in the damp air as it flashed in. It was the 1st glimpse the Belleville fans had of Mister Deyell in action, and the fire-ball baby made quite a hit with the Quinte customers on the brief glimpse they got of his wares before Umps Shiner Johnston called the game for 20 mins. to see if the weather improved. At the end of the period he and Mister Colling ploughed their way out to the pitcher's box, kicked at the mud for a moment, and Mister Johnston announced to the folks in the grandstand pews that the doings was officially off. The announcement didn't draw no cheers, the customers hustling to the exits to get their money back before the box-office run outa jack.

That gives the Petes and Jupiter Pluvius 2 wins a piece in the big serious, while the Nats has took 2 losses and 2 rains on the chin.

In other lines of sport, Mac, I notice Mister Fred. Perry has copped the United States tennis championship for the 2nd year in succession. The big Britisher right now is the best amateur in the world, and Canadian sport-lovers was glad to see him come through again and knock off the best Uncle Sam could trot out against him. Mister Perry is a colorful titleholder, clowns a lot and gives the crowd plenty of action, but when it becomes necessary to turn on the heat he burns up the opposition.

Well, Mac, mebbe I'll change my prophecy about the Giants trimming the Detroit Tigers in the world's serious. Perhaps it will be the New York Yanks the Terrymen will trim. Anyway they'll win going away.

Sportfully yours,
A. WISE CRACKER.

LEETHER HEADS CARPET LEAGUE

Enthusiastic Annual Meeting of City Carpet Ball League Plans Big Season.

NEW CUP RULES.

Dave Leether was re-elected president of the City Carpet Ball League at the annual meeting held in the Sons of England Hall on Thursday. Secretary-treasurer G. E. Groombridge was also returned to office. Some forty-five members attended an enthusiastic session and considerable business was handled in preparation for another big season of this indoor sport.

The slate of officers approved for 1934-'35 are. Immediate Past President, C. Wiggins; president, D. Leether of St. George's; first vice-president, W. Wilson of the L.O.L.; second vice-president, B. Cleghorn, of the K.O.P.; third vice-president, E. Heap of St. Luke's; secretary-treasurer, G. E. Groombridge; auditors, W. G. Shiner and G. Gimblett.

Separate Trophy

It was decided to re-name the Reach Trophy, which will be known in future as the President's Cup, and will be fought for entirely separate of the league games, the winners of which will receive the Hope Cup. The matter of the Bleasdell Memorial Shield was left over till the next meeting.

Only a few suggestions for a change in rules were brought forward. The only one that carried was that there will be no drawn games in future. Should any team finish with scores drawn, two extra ends will be played—or continued in this way—till the draw is broken. It was decided to hold a general meeting on Thursday, September 27th, in the Sons of England Hall at which time all applications for membership must be in.

Many Clubs Present

The president thanked the S.O.E. for their accommodation. The follow clubs were represented: St. George's, All Saints, St. John's, St. Luke's, St. Andrew's Knights of Pythias, Woodmen of the World, Sons of England and Loyal Orange Lodge.

Any church or organization desiring entry of teams for this league are cordially invited to make application at the next general meeting or 'phone the secretary for information at 2535J. A team must register four or five men.

Win or Lose

INTERNATIONAL PLAY-OFFS.

"A" Series.

	Won.	Lost.	P.C.
Toronto	3	1	.750
Newark	1	3	.250

"B" Series.

Rochester	2	0	1.000
Albany	0	2	.000

Friday's Scores.

Toronto 7, Newark 4.

Rochester at Albany—Postponed, rain

NATIONAL LEAGUE.

	Won	Lost	P.C.
New York	86	51	.633
St. Louis	82	56	.594
Chicago	80	56	.588
Boston	70	66	.515
Pittsburgh	66	67	.496
Brooklyn	59	77	.434
Philadelphia	50	83	.376
Cincinnati	48	87	.356

Friday's Scores.

New York 4, St. Louis 1.

Boston 4, Cincinnati 2.

Pittsburg at Philadelphia — Postponed, rain.

Chicago at Brooklyn—Postponed, threatening weather.

AMERICAN LEAGUE

	Won	Lost	P.C.
Detroit	90	49	.647
New York	86	54	.614
Cleveland	75	64	.540
Boston	70	69	.504
St. Louis	63	75	.457
Washington	61	76	.445
Philadelphia	58	78	.426
Chicago	49	87	.360

Friday's Scores.

Detroit 6, Washington 4. Twelve innings.

Cleveland 12, New York 5.

Chicago 1, Boston 0.

Philadelphia 9-2, St. Louis 7-5.

AMERICAN ASSOCIATION.

	Won	Lost	P.C.
Minneapolis	85	63	.574
Columbus	82	66	.547
Milwaukee	80	70	.533
Indianapolis	76	72	.514
Louisville	76	73	.510
Toledo	67	81	.453
St. Paul	66	84	.440
Kansas City	66	86	.430

Friday's Scores.

Milwaukee 4, Kansas City 3.

Minneapolis at St Paul—Postponed, wet grounds

FIGHTS LAST NIGHT

(By the Associated Press.)

Minneapolis— Larry Udell, 165, S.D., drew with Pat Arnold, 170, Minneapolis, (6); Henry Schaft, 149, Minneapolis, outpointed Fred Atkinson, 149, Detroit, (6); Max Kalbrenner, 152, Fargo, N.D., outpointed Louis Walker, 155, St. Paul, (4).

Chicago and Boston May be Without N.L. Hockey

CAPITOL LAST TIMES 7.00 and 9.00

ON STAGE: KEN HACKLEY and His Oklahoma Cowboys

ON SCREEN: ZASU PITTS in 'Sing and Like It'

MONDAY-TUESDAY-WEDNESDAY

3—Days—3 | 2.30, 7.00, 9.00

See Yourself As Others See You

"PETERBORO SPEAKS"

The Local Film Made This Week

THOUSANDS OF CITIZENS

The Different Branches of the City Departments and All Those Who Took Screen Tests are in it

It's the Thrill of a Lifetime.

WARNING Come to the Matinees or first Evening Performance and Avoid Waiting.

ON THE SAME PROGRAM

IT'S SWELL ENTERTAINMENT, PACKED WITH LAUGHS

SCHUMACHER HALTS CARDINALS' MARCH FOR NATIONAL PENNANT

Giants Capture Second Game of Series 4-1—Braves Defeat Reds.

TIGERS WIN AGAIN.

Gehringer's Homer in Twelfth Frame Gives Detroit 6-4 Victory.

(By Hugh S. Fullerton, Associated Press Sports Writer.)

A good many of the Giants' worries about the St. Louis threat had disappeared to-day, banished by the strong right arm of young Hal Schumacher.

The husky young alumnus of St. Lawrence University did about all that was necessary to vanquish the Cards and return the New York club to its place 5½ games in front yesterday when he pitched and batted his way to a 4-1 decision while 13,557 fans watched the second game of the highly important series.

Holds Cards to 5 Hits.

Schumacher limited the Cards to five hits and a single unearned run, allowed only two runners to reach third and smacked his sixth home run of the season to help bring about the downfall of Bill Walker. The circuit swap wasn't heeded as the Giants had scored three times in the third inning on four hits and that gave Hal plenty of margin to work on.

With only 14 more games to play, the Giants also picked up a half game on the third place Cubs, whose game in Brooklyn was postponed because of the threatening weather.

The Tigers also took a long step toward clinching their pennant when they gained a full game on the Yankees to make it a 4½ game margin. In a 12-inning thriller, the Tigers turned back Washington 6-4 while the Yanks absorbed a 12-5 beating from the Indians.

Gehringer's Homer Wins.

Three times Tiger errors let the Senators forge ahead, but in the ninth Hank Greenberg tied the score with a homer, and with the count knotted for the fourth time in the 13th, Charley Gehringer hit for the circuit with one on to win. With the Indians hitting hard and often, the only time the Yanks could come close to a tie was when Lou Gehrig's 56th boundary belt started a rally that left them one run short in the seventh.

Wes Ferrell's first-inning wildness forced in a run for the White Sox and gave them a 1-0 victory over Boston behind Milt Gaston.

The Browns and Athletics divided a double header, notable principally because Buck Newsom started both games for St. Louis. He left the first after walking the first four men and the A's won 9-7. St. Louis came back with a 5-2 victory.

Boston Braves conquered an old "jinx" pitcher, So Johnson, to beat the Reds 4-2 behind the seven-hit flinging of Fred Frankhouse. Rain halted the Pirates and Phillies.

Wrestling Last Night.

(By The Associated Press)

PHILADELPHIA.—Jim Browning 240, Verona, Mo., drew with Everett Marshall, 222, La Junta, Colo., one hour, 42 Minutes.

Wings And Albany Again Rained Out

ALBANY, N.Y., Sept. 15. (AP) Balked by the weather for the second time in three days, Albany's Senators and Rochester Redwings will seek to get the third game of their International League playoff series into the records to-night.

The second game of the series ran into rain on Wednesday, putting back the series one day, and another shower forced postponement of the third game last night.

Rochester, leading two victories to none, plans to send Ray Harrell to the mound to-night against Albany's Ed Chapman. Both are right-handers.

CLUBS UNABLE TO GET LEASES HOME FIXTURES

Will Have to Abandon Play in 1933-34 Unless Difficulties Overcome.

MOGULS MEET NEXT WEEK.

Boston Club Refuses to Accept Terms of Madison Square Garden Corporation.

CHICAGO, Sept. 15. (AP).—The Chicago Tribune said to-day it had learned from authoritative sources that the National Hockey League may be forced to suspend operations in Chicago and Boston this Winter.

Both the Chicago Black Hawks and the Boston Bruins have been unable to negotiate leases for home games this season and unless the difficulties facing the clubs are overcome a decision to abandon play in 1934-1935 threatens to be the only alternative when the annaual meeting of the league is held in New York one week from to-day, the newspaper said.

Refuse to Accept Terms

The Boston club has declined to accept the terms of the Madison Square Garden Corporation for another year's lease, while in Chicago, the Tribune said uncertainties resulting from the reorganization of the Chicago Stadium Corporation have prevented the Blackhawks from renewing their lease.

ELGINMEN TIE TANNERS CLUB

Winners Take 9 to 8 Decision Although Outhit 16 to 11.

HASTINGS LEAGUE.

HASTINGS, Sept. 15. (Examiner Correspondence).—Although outhit 16 to 11, Elgin defeated the Tanners, 9 to 8, in the second game of the finals in the local softball league on Friday night. The count now stands at a game each with the deciding fixture billed for Monday night.

Friday night's battle was the best played on the local diamond this season and had the crowd in a continuous uproar. The end of the fifth saw both teams on even footing. The Tanners jumped into the lead in their half of the sixth with two runs only to have Elgin get three and a one run lead going into the lucky seventh. 'Curly' Scriver for the Tanners got a break when the usually reliable Fleming dropped his fly to left. "Spook" Scriver brought him in on a scorching single and scored himself when Elgin started to throw the ball all over the diamond. The ruralites showed the fighting spirit that they have shown all season and the Scott brothers put on the winning act in the last inning. After one man had been retired M. Scott singled and was promptly brought in on brother Roy's homer to deep centre to end the game.

R. Scott and "Bud" Richardson were the heavy sluggers for the winners, while J. Richardson on the mound made some smart defensive plays. Turcotte with four hits out of as many times up led the Tannery crew.

Elgin—	AB.	H.	R.	P.O.	A.	E.
Preston, c.	4	0	0	3	0	0
S. Richardson, p.	4	1	1	2	5	0
M. Scott, 1b.	4	1	1	8	0	0
R. Scott, 2b.	4	2	2	2	2	0
G. Richardson, 3b.	3	1	1	1	1	0
B. Richardson, ss.	3	2	2	2	2	0
Fleming, lf.	3	1	0	2	0	1
Stinson, c.f.	3	1	1	1	0	0
Grady, r.f.	3	2	1	0	0	1
Totals	31	11	9	21	10	2

Tanners—	AB.	H.	R.	P.O.	A.	E.
Stickles	4	2	2	1	2	1
Lemoire	4	2	0	1	0	0
Turcotte	4	4	1	2	0	0
Hahn, p.	4	2	1	1	0	0
Scriver, 3b.	4	2	1	1	0	0
Scriver, L. ss.	4	2	1	1	0	0
Scriver, M., lb.	4	1	1	4	1	1
Scriver, N., c.	4	0	0	6	0	2
Scriber, C., rf.	3	1	1	2	1	0
Totals	35	16	8	19	6	4

Score by innings:				R.	H.	E.
Elgin	110	113	2—9	11	2	
Tanners	103	002	2—8	16	4	

Summary

Strikeouts—By Hahn 4, by Richardson 1. Left on bases—Elgin 3, Tanners 6. Home runs—R. Scott, 'Bud' Richardson. Doubles — G. Sriver, L. Scriver and M. Scriver. Umpires—Hess, Spooner and Sargent.

NAPANEE WINS ROUND

NAPANEE, Sept. 15.—Gibbard Bees won the second round Intermedite "B" O.B.A.A. playdowns as they downed Westlake, 14 to 2 here yesterday afternoon to take the series in two straight. The winners were best all the way, and combined a 16-hit slugfest with 4-hit pitching by Verne Bishop and Harry Card to gain the one-sided win. Bishop gave up two hits in the first six innings and pitched effectively after the second, setting the visitors back in order for the last four sessions he worked.

SPORTS DAY BY DAY

Baseball, Lacrosse, Soccer, Softball, Bowling, etc.

By C. J. P.

Next to the Petes' doings on the diamond, probably the most interesting thing right now to the local ball fans is whether or not Detroit will be in the World Series. If the Tigers are, then quite a few folks here are planning to see the first two games Oct. 3rd and 4th. And a lot of Peterborough people have friends or relatives located in the town Hank Ford put on the map. These facts and the one that the Tigers certainly rate a pennant after a wait of twenty-five years have the fans here pulling for Cochrane's crew. So it will be of interest to lots of our readers to point out the remaining games the Tigers have and those of the Yanks, who seem to be whittling down Detroit's lead.

* * * * * * *

New York, except for a four-game series at home with Boston Sept. 22-24, are on the road this month. They finish in Cleveland on Sunday and then go to Detroit for a four-game series—which may well prove the crucial series for both teams. After their stop at home, they play two games in Philadelphia and then finish up with two, the 29th and 30th, in Washington. The Tigers are at home from now on, except for four tussles in St. Louis, Sept. 21-24. They wind up with Washington on Sunday, then take on N'Yawk at Navin Field for four, return from St. Louis to play Chicago a game on the 26th and finish with St. Louis the 29th and 30th.

* * * * * * *

Speaking of a World Series between Detroit and the Giants, Dizzy Dean—colorful St. Louis ace hurler—says: "This Schoolboy Rowe is a cinch to beat the Giants twice in the World Series. All Rowe has to do if he faces Terry's gang is to pitch like I do. You know I don't have any trouble with the Giants, Theyre just apple pie for me. Give them a high fast ball with a little hop and they're dwarfs instead of men with punch and power. Rowe's fast one is almost as good as mine and that's all he needs to knock them off twice." Dizzy isn't bothered any with an inferiority complex, at least.

* * * * * * *

Dave Leether, secretary of the City Softball League, has been reelected president of the City Carpet Ball League. He is a hard worker and conscientious, besides being popular. This loop is looking for another big season this fall and winter. A general meeting will be held in the Sons of England Hall Sept. 27th, that's a week from next Thursday, and all applications for entry should be in at this session. G. E. Groombridge—phone him at 2535J—is again secretary-treasurer, an office that he fills so capably that he never has any opposition.

* * * * * * *

Since Belleville won the interscholastic rugby title in this section last year, it might be of interest to know how the champs shape up this fall. Coach Shiels is working out regularly with a big squad. He has Hilton, Ketcheson, Cook, Ostrom, Temple, Watson, Schreider and Johnston of last year's team, and expects Folwell—kicking ace—out soon. Three big holes have been left in the line by the retirement of Morgan, Rigby and Weaver. These positions will be filled by the best and biggest juniors from '33. The backfield is intact and the Quinte Collegiate should again field a powerful football squad.

* * * * * * *

Charlie Carson had a good turnout of rugby aspirants last e'en and they were put through a fairly stiff workout by Gordie Young. With this encouraging start, it is expected that a smart squad will be lined up here, though it is unknown yet what grouping they will get. They practice again today at two, and on Monday at 5.30 in the Exhibition Grounds, with all interested invited to attend. Some of those noticed last night were Banning, Francis, Kirkwood, Vitarelli, Creighton, Whittaker, Newson, Richardson, Bradley, Young, Gerow, Spencely, Dinesen and Reynolds.

* * * * * * *

Westclox damsels showed their class at the Bowl yester gloaming by shoving C.G.E. out of the '34 picture with a 15-2 push. They outclassed the Electrics all through and killed Ev. Thomas' hopes of having his C.G.E. crew in the second-half playoffs. Westclox now meet the Omemee gals at five this eve in the Bowl, the winner qualifying to meet Keene for the leadership of the second-half. If Westclox wins, they will be in both half playoffs with Keene, as they are in the first-half already. A big crowd saw the fixture last evening.

* * * * * * *

As the report that came up from the Cogs' game in Kingston last night was incorrect, we gave the wrong info to a lotof fans over the phone, saying Kingston had won by an 8-7 count. They won it all right by that score but lost by default. Seems the score was 8-7 for the Hawks going into the seventh but Cogs tallied five runs then. The Hawks, knowing they were licked, stalled half an hour or so, refusing to put the Clubmen out, and the game was finally called. The score would therefore revert to the sixth, making it an 8-7 win for Hawks, but it was previously lost by default by them when they couldn't supply the balls for the game—as laid down by the rules—and also because they couldn't or wouldn't pay $13 expense money as ordered by the O.B.A.A. when they were too late arriving here to play the first game. These facts and their stalling tactics were enough to ensure Cogs of the win. Umpire Corrigan of Kingston called the game "on account of darkness" but added that Cogs won by default. Ernie Gibbard of the O.B.A.A., who was present, backed up the umps, so we doubt if Kingston will protest. Cogs now enter the next round of the O.B.A.A. intermediate playdowns. Our congrats to them.

* * * * * * *

Dese, dem and dose: Rolly Flynn pitched a no-hit, no-run game to give Smith's Falls a 5-0 nod over Frood Mines last p.m. in the first of the E.O.B.A. final series . . . . King Edward bantams meet Columbus at three this aft in Viaduct Park; but don't bank too much on a local win . . . . This morning's Mail says the North Toronto-Scarboro lacrosse score last night was 7-7, giving North Toronto the round; but all previous reports said Scarboro won the first game, how come? . . . . A despatch from Cobourg says a junior fall lacrosse series will be played by teams in this district . . . . All Cobourg High School rugby games will be played this season at Horse Show Park.

Major Leaders

(By The Associated Press)

NATIONAL LEAGUE

Batting—P. Waner, Pirates, .360; Terry, Giants, .348.

Runs.—Ott, Giants, 111; P. Waner, Pirates, 107.

Runs batted in—Ott, Giants, 133; Berger, Braves, 115.

Hits—P. Waner, Pirates, 196; Terry, Giants, 189.

Doubles.—Allen, Phillies, 42; Medwick, Cardinals, 40.

Triples—P. Waner, Pirates, 15; Suhr, Pirates, and Medwick, Cardinals, 12.

Home runs—Ott, Giants, 33; Collins, Cardinals, and Berger, Braves, 32.

Stolen bases—Martin, Cardinals, 21; Cuyler, Cubs, 14.

Pitching—J. Dean, Cardinals, 27-5; Schumacher, Giants, 22-7.

AMERICAN LEAGUE

Batting—Gehrig, Yankees, .362; Gehringer, Tigers, .357.

Runs — Gehringer, Tigers, 124; Werber, Red Sox, and Gehrig, Yankees, 121.

Runs batted in—Gehrig, Yankees, 161; Trosky, Indians, 131.

Hits—Gehringer, Tigers, 195; Gerig, Yankees, 194.

Doubles—Greenberg, Tigers, 58; Gehringer, Tigers, 46.

Triples—Chapman, Yankees, and Manush, Senators, 11.

Home runs—Gehrig, Yankees, 46; Foxx, Athletics, 41.

Stolen bases—Werber, Red Sox, 36; Fox, Tigers, and Chapman, Yankees, 25.

Pitching—Gomez, Yankees, 25-4; Rowe, Tigers, 23-6.

ROUGHRIDERS TO DEPEND ON BEEF IN 1934 SEASON

New Ottawa Brigade, Better Balanced Than Masters Squad of Last November.

OPEN TRAINING TO-DAY.

Backfield Will Centre Around Tommy, Eliowitz and Herb Westmore.

By J. F. SANDERSON
(Canadian Press Staff Writer)

OTTAWA, Sept. 15. (C.P.)—Ottawa's 1934 Roughriders, who open their training schedule here to-day against St. Michael's College, look 100 percent better than last year in the eyes of Coach Walter Masters. The former Pennsylvania University star may change his opinion after to-day but he doesn't expect to.

More beef along the lines, a better set of outsides and a more versatile backfield lead Masters to believe he has the team to beat for the Interprovincial Union Football title. The Riders were unbeaten at the half-way mark last fall, then collapsed and finished in third place behind Argonauts and Montreal.

Better Balanced

This new brigade, better-balanced than the one that was routed last November, is far less likely to collapse at any stage. Masters believes it will hold up defensively while retaining all its 1933 attacking wallop. The squad is already well advanced in training.

It's too early in the season for any definite lineup, but the Riders' backfield probably will be formed with Andy Tommy, the fleet-footed mite who ran 110 yards for a touchdown against Argos last season; Abe Eliowitz, former Michigan state booter and defensive ace, and Herbie Westman, McGill's brilliant kicking half of last season.

The flying wing job will be shared by a six-foot, 210-pound giant from Michigan state, Bernard McNutt, and big Dave Sprague, who won more than his share of ground for Hamilton Tigers before joining Ottawa last year. Sprague, moved from the middle of the line to the backfield, believes the new cross-field interference rule was drafted for his special benefit.

Masters thinks so too and expects Sprague will be able to get into the open under the new rule. Giant that he is, Sprague is one of the greatest broken-field ballcarriers in the country. He is as hard to stop as a Berserk elephant.

Detroiter As Quarterback

Another newcomer to the Canadian game, Chris Schearer of Detroit University, will handle the quarterbacking and play safety. He can forward pass and match punts with either Eliowitz or Westman. Ottawa fans expect him to be another Warren Stevens. The passing will be shared by Schearer and Eliowitz.

The line that needed bolstering will get it from such as Buddy Meiers of Michigan State, a 205-pounder who will play snap, flanked by Tiny Herman and Bunny Wadsworth, insides. Herman is a Royal Canadian Mounted Police constable and Wadsworth a former junior star. Colin Ross, Sprague's understudy last season and Johnny Kowalik, 1933 University of Michigan guard, will plug the middle positions.

Henri Garbarino, who played last year with Monreal and Don Wood, shifted from the backfield, will patrol the ends. Both are experienced seniors and are deadly tacklers.

Masters lists his reserve line strength like this: John Derbyshire, from the Winnipeg militia team; Wank Usher, George Fraser, Stew Ward, former Hamilton snap; Peanut Saunders, a defensive snap; Al Tedford, Allan Gallichan, from Toronto Balmy Beach. Other outsides are Len Wightman from the champion St. Thomas intermediates; Tony McCarthy, Bill Linegar, Frank Quinn, Bill Gilmour, Ralph Jack and Earl Grimes.

Masters figured he needed defensive strength after last Fall's failure and he believes he has found it.

Lawn Bowling BY Herb Martin

Glory Hallelujah! And was there a crowd we ask you?

—o—

Never Before in the history of this old bowling club has there been a local tournament that could come anywhere near it. Every available inch of bowling green was in use. If we had had any more we would have had to use the tennis courts. They Came from the north, south, east and west.

—o—

To The Different members of the ladies who worked so hard to help put this over—all we can say is "Thank you." To those who stayed at home—well, they lost out, that's all.

—o—

From One of our members who bowls from the port side we cashed in on an attendance bet. We'll say it was for a box of soap chips and let it go at that.

Some of The Boys were a little late getting down this morning, but you can't blame them; the excitement was awful.

—o—

We Were just wondering if we couldn't jolly the committee into pulling off another one next Friday night. We'll do our share, now let's hear from some of the rest of you.

—o—

Last Night's winning rinks were skipped by E. Wall, W. Flannery, B. Chesler, G. Coleman, Sr., and G. Hutchinson.

Regent ENTERTAINMENT

To-night, 7 and 9 O'clock
Richard Dix in
"His Greatest Gamble"

Also Chapt 9 of GORDON OF GHOST CITY" and MICKEY'S MINSTRELS

STARTING MONDAY
DOUBLE FEATURE PROGRAM

MONOGRAM PICTURES Presents "Jane Eyre"

Feature No. 1

STARRING VIRGINIA BRUCE AND COLIN CLIVE

A soul-revelation of a girl born to love...a symphony of emotions that has thrilled the world for a century!

Charlotte Bronte's Immortal Character Brought To Life on the Screen!

Feature No. 2

"THE FOG" with Mary Brian, Donald Cook, Reginald Denny

MONDAY, SEPT. 24TH
The Hit of the Super Productions
"CAROLINA"
JANET GAYNOR LIONEL BARRYMORE

HERE'S MOST FAMOUS SPORT TROPHY-THE AMERICA'S CUP

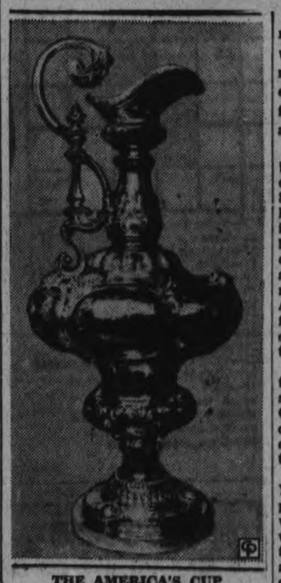

THE AMERICA'S CUP

Here is the most famous international sporting trophy in the world—the America's cup—once more placed in jeopardy as the American yacht, Rainbow, sails in defence of it against the challenge of a new British yacht, Endeavour.

This cup, designed and paid for by British yachtsmen, has remained in America, without a break, for 83 years. The pewter mug is hardly a beautiful object and of little intrinsic value—it cost originally but $500—yet millions have been expended by British sportsmen in an effort to regain it, and more millions by Americans to keep it in America. More than $80,000,000, in fact, has been spent in building craft to complete for this $500 trophy.

The cup was originally known as the Queen's cup. Later, British sportsmen dubbed it the Hundred Guineas cup, because that's what it cost. When the owners of the America won it they changed its title to its present name.

The cup was deeded to the New York Yacht Club in 1857, in whose possession it has been since and will remain, even if T. O. M. Sopwith succeeds in winning it, for in the terms of the deed the cup is always to be the property of the club.

BAD WEATHER AGAIN THREATENS McLARNIN-ROSS FRACAS TONIGHT

Odds Drop on Champion as Vancouverite Puts in Impressive Week of Workouts.

FIGHT FANS WARY.

BY HERBERT W. BARKER
Associated Press Sports Writer

NEW YORK, Sept. 15.—(AP)—Hoping for the best but fearful of another knockout blow by the weather man, fight fans fumbled around today in the pockets of suits they wore last week to find their tickets for Barney Ross' welterweight title defence against Jimmy McLarnin.

They hoped—and so did the principals and the promoters—that the 15-round title battle could be put on, as scheduled, in Madison Square Garden bowl tonight, but the situation has reached the point where most of the prospective customers were wary in the extreme.

Rain, which forced three successive postponements of the fight originally slated to be held Sept. 6, was a distinct threat once more. Mike Jacobs, putting on the show for the New York American Christmas and relief fund, hoped for just enough of a break in the freaky weather to slip the big fight into its place in the record books.

Odds Drop On Champion

Neither Champion Barney nor the hard-hitting Irishman from Vancouver, whom the Hebrew dethroned last May, appear to have lost anything by the long delay. McLarnin, especially, had put in a full week of impressive workouts. So good had he looked that the odds dropped from 9 to 5 to 6 to 5 with the champion still favored.

Ross, likewise, seemed to have held the fine edge of condition remarkably well and a close duel was in prospect.

Jacobs reported $137,000 in advance sales still left in the till and expected gross receipts to pass the $175,000 with any kind of decent weather.

Since there will be no broadcast, the fight will go on not later than 9 p.m. E.S.T., and, in case of threatening weather, may be pushed ahead to 8:30 or even earlier.

NEW RINK FOR LINDSAY

LINDSAY, Sept. 15.—The $15,000 new skating rink for Lindsay was an assured fact yesterday, when Lieut.-Col. R. I. Moore, chairman of the building committee, received a cheque from Col. C. D. P. McAlpine of Toronto, an old Lindsay boy, for $500. Work on the ground has already commenced, and the new rink will be one of the most modern and up-to-date in Eastern Ontario.

SILVER SLIPPERS

BY Temple Bailey

(Continued from Yesterday)

CHAPTER 40

The oysters were delicious. . . .

And Joan said to the children, "Do you know why this is the nicest soup in the whole wide world?"

They said together, "No."

"Because it is seasoned with self-sacrifice, and flavored with love . . ."

The children sighed with contentment. Dear Joan was the same . . .!

Old John Leonard carved the turkey. It dropped away in melting slices from his knife. He served first his old wife, for whom his life had been spent. She sat beside him. Now and then she laid her hand on the sleeve of his rough coat in a little gesture of tenderness, and always he would turn to her, "My dear," and would touch the thin white fingers.

Joan, watching, felt a pain at her heart—Would Drew ever be like that—all tenderness? Would he and she grow old together . . . loving? Would he have for her then the look in his eyes, that came into the eyes of old John Leonard when he turned to his wife?

She knew he would not. If she were old and frail and sick Drew would want none of her. Drew liked her youth, her loveliness. Most men were like that . . .!

But not men like old John Leonard . . .!

Not men like young Giles Armiger . . .!

His name leaped in her mind like a flame. Why had she linked him with old John Leonard? What did she know of his tenderness? His constancy? Nothing—except the memory of the things he had said in the dim old bookshop and that dark night of storm in the pavilion . .

And the memory, too, of the verse he had found for her . . . in the time of trouble he shall hide me . . . The words had comforted her in the days of stress and readjustment which had followed the funeral. They had been like a kind voice speaking . . . a kind hand held out . . .

When dinner was over, Joan said, "Now everybody help clear away, and then we'll open all the boxes."

She had brought dozens of parcels when she had arrived, and they were shut in the sitting room, the children having instructions not to look at them. "And really," Joan had told them, "you can't tell anything from the outside. The big ones aren't the most interesting. It's the littlest ones which are the best."

The clearing-away was most exciting. Even old John Leonard went back and forth with dishes. Penelope had pans of hot suds, and Evelyn had relays of fresh towels, and before they knew it the dishes were done, young John had put fresh logs on the sitting room fire, and there they all gathered in a circle.

And Joan said, "Will somebody play Santa Claus?"

And old John Leonard said, "You must play Santa Claus yourself."

And Joan said, "But I haven't a red coat or a white beard."

And Cilla said, with eagerness, "You could have a red wreath," so she and John ran away together, and when they came back, Joan's head was bound with a red ribbon, with a bunch of holly berries at each side, and as young John said, from her neck up she looked like Christmas!

Then the boxes were opened and out from them came books for old John Leonard; a warm light rug of imported plaid for his wife; for Evelyn a beautiful fur to set off her simple suit, and for the children everything that was lovely and gay and that they had wished for all their lives.

"Oh, darling, darling," Cilla said over her wrist watch, and young John, bright-eyed and solemn with happiness laid his cheek against Joan's and said, "You're nicer than a princess."

And Joan was very happy in her wreath of red and in the happiness she was giving to others. And it was not until she was going home with Penelope that she grew afraid again. It was growing dark as they neared the house, and a gray sky hung over a sullen sea. Joan knew that when she entered the house she would have to face her thoughts. To look into the future. To plan—with that awful feeling of doubt. That awful feeling of futility. They had said she was unchanged, but she knew it wasn't true. She would never be the same again—never—never!

They descended from the car, and walked up the path together. They opened the door and went in. Joan moved about the living room, lighting the lamps, while Penelope mended the fire.

Then, suddenly, Joan found herself clinging to Penelope, and crying as if her heart would break.

"My dear, my dear, what has happened?"

"Penelope . . . I'm afraid."

"Of what, my dear?"

"Of life."

* * *

Giles' convalescence was slow: "You need a change," the doctor told him, "why don't you go south?"

Giles shook his head. "I must stay by things here."

"You mean, Scripps and his wife?"

"Yes."

Macdonald considered that. "She's no better?"

"Sometimes I think she's worse. Of late she has had a grudge against the old gull, Peter. She flies into a rage when I pet him."

"Better keep him out of her way. She might hurt him."

"Surely not."

"One never knows . . ." he smoked for a moment in silence, then asked: "You're not hard pressed in money matters?"

"No."

"I'd like to try an experiment. But it will be costly."

"I have enough and to spare. My tastes are simple. I don't use half my income."

"And yet you sell books?"

"Why not? It's an ancient and honorable profession. And an outlet for my energies. Since the war I've been tied here Hard work helps to keep me contented."

"Some men would have taken to sports—golf."

"And run with the summer crowd, the country club set? I prefer the townspeople. They are like my forbears—sturdy folk and busy ones."

The doctor leaned back in his chair, his shrewd eyes narrowed in thought. "If you were free—what then?"

"You mean if it were not for Scripps and Amelie?"

"Yes."

"I wouldn't be here."

"Where would you be?"

Giles hesitated, then told the truth, "I'd be fighting for the woman I love."

"Joan?"

"How did you know?"

"You talked about her when you were ill."

"Scripps said that I did. Well . . . it's a long story. There's another man who wants to marry her. He'll get her if he can, and my hands are tied."

Macdonald leaned back in the chair. "Don't be Quixotic. Your life is your own. If this girl belongs to you, you'll be a fool to let Scripps and his wife spoil things for you."

"Scripps would do more for me than I am doing . . ."

"Granted. But why take self-sacrifice as inevitable? There may be a better way out. I've wanted to suggest it for some time. That's why I asked about your finances. What I have in mind is that you should take Amelie to Paris."

"To Paris—why?"

"I'd like to re-create the old scenes for her, and work on that. Have Scripps wear his uniform—take her to the same restaurants, the same places for amusement . . . reconstruct the war atmosphere as much as possible, and watch for evidences of memory."

"Do you think there's the slightest chance?"

"More than a chance."

Giles was eager. "There'd be a new heaven for Scripps and me, if Amelie could be herself again."

"We must be careful not to hold out too much hope. What I want is to find the right nurse to go with you—someone mature and sensible. You could say to Amelie that you felt it best to have a woman companion to travel with her. And the nurse would be always on the alert. She wouldn't seem to watch, but nothing would escape her. A little later my wife and I would come over, and I could note the effect of the experiment. In the meantime there would be wonderful specialists within reach, whom you could consult."

They talked about it for a long time, and when at last the doctor departed, the plans were fixed. "This house is deadly and depressing. You need to get away from it."

Giles knew that he needed it. When the doctor had gone he sat thinking of it all. If Amelie could be cured and he could fight for Joan! He found himself beating his fist on the arm of his chair. Even if Amelie was not cured, he must fight for Joan. Hallam would be after her hot-footed now that she had money. And he must not have her.

When his letter had remained unanswered, Giles had tried to get in touch with Joan by telephone. He had called up the Baltimore house, and Jason had answered guardedly that Miss Dudley was out of town. Giles, hanging up the receiver, had thought with bitterness that the heiress must, of course, be protected. Her address must be given only to those who had the right to know it.

He resolved to write to her again, at Penelope's, and if he had no response to go and find her. He must find her. Rich or poor . . . poor or rich . . . he would seek her and show her his heart.

(To be continued.)

THE STARS SAY . . .

By GENEVIEVE KEMBLE

For Sunday, September 16

Sunday's horoscope, although holding encouraging auguries for the clergy and affairs of church, charity and state, at the same time has signs of complications, involvements and discord.

Those whose birthday it is may encounter a year of good opportunities for advancement, prestige and solid progress, although these may be beset by the abrupt precipitation of thwarting or complicating events.

A child born on this day, while having an industrious, serious and ambitious nature yet may be erratic, changeable and unruly, having many ups and downs.

For Monday, September 17

Monday's astrological forecast holds high promise of activity, excitement, commotion and many and diverse pleasures, interests and benefits of a sudden and surprising nature. In all directions things seem to be flying, and into pleasant, prosperous and happy adventures, but on the way an element of scandal, fraud or misrepresentation may be encountered. Radical change and strange environs are certain.

Those whose birthday it is are on the eve of a truly new year, with a radical change in environs, interests, associates and destiny.

A child born on this day may have great talent and versatility, mainly out of the ordinary in scope—practical, skillful and ingenious, as well as spectacular and original. It may attain high station in social as well as possibly scientific life. It should receive early training in integrity and honesty.

WARSAW.

Mrs. George Russel is visiting in Lakefield.

George Bennett and Eric Jackson left on Monday evening for Montreal, whence they expect to sail for England. Hector Thompson motored the boys to Montreal, also his mother, who will visit friends there. The boys plan to return to Canada in a few months. At the close of the United Church choir practice on Sunday evening the choir of which Bennett is a member, sang "God be with you," which Mr. Bennett appreciated very much.

John Lillie spent the week-end a guest of Mrs. Charles Bowen, where his wife is visiting, Mrs. Lillie was not well enough to return home.

Dr. Munro, Messrs. John Rose, T. H Crowe and W. J. Miller attended a meeting of Presbytery in Havelock on Tuesday.

Marmora

Dr. Graeme McKechnie, of Timmins; Mrs. T. Carey and Misses Marjorie McKechnie and Margaret Gillis, of Toronto, are spending holidays at the McKechnie cottage, Crow Lake.

Mr. W. T. Hamlyn, of London, was a visitor in the village on Wednesday.

Miss B. Guerin, of Peterborough, is the guest of Mr. and Mrs. William Flynn for a few days.

Mr. and Mrs. Stephens and daughter, Marjorie, visited friends in Campbellford on Sunday.

Mr. J. Dent, of Bothwell, spent Wednesday in the village.

Miss Elizabeth McGrath, Reg. N., of White Plains, is visiting her mother, Mrs. M. McGrath, at Crow Lake.

Mr. and Mrs. Albert Nayler and family have moved into one of the Pearce Company's houses on Main Street.

Dr. Gordon Gray, of Albany, N.Y., is visiting friends in town for a few days.

Mr. W. H. Litt returned to his home here on Monday after treatment in a Toronto hospital.

Mr. and Mrs. Wilfred Burridge are visiting relatives at Bracebridge.

Mr. John Jones, accompanied by his mother, Mrs. Hugh Jones, and sister, Miss Jennie Jones, had a motor trip last week to Toronto, Buffalo and Niagara Falls, N. Y.

Mrs. M. Skene, who died recently near Garmouth, Scotland, aged 80, had lived in the some house for 50 years and was marooned several times in the last five years by the overflowing of the Spey.

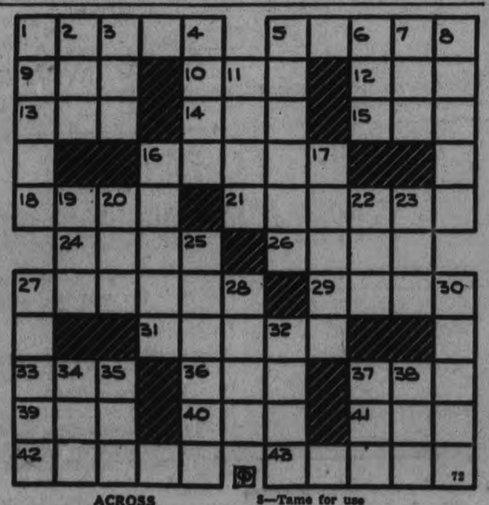

ACROSS

1—Opposite of earlier
5—Doctrine
9—Age
10—Consumed
12—Organ of hearing
13—Encountered
14—A doctrine or system
15—Greek letter
16—Breaks sharply
18—River in Egypt
21—Come again
24—Frog
26—Plexiform network
27—One who manipulates a tool
29—Man's name.
31—Appears
33—Grain
36—Green vegetable
37—Discern
39—Anglo-Saxon money of account
40—Measure of cloth
41—Even (contraction)
42—One who pares
43—Past perfect of lean

DOWN

1—Citrus fruit
2—Form of to be
3—Knit
4—Precipitation
5—Assuage
6—Born
7—Consume
8—Tame for use
11—Czar
16—Fastens as with paste
17—Gaits
19—Japanese statesman
20—A card game
23—An Indian
23—Steep in water
25—More than deep
27—Legion of soldiers
28—That on which a line is wound
30—Happening
32—Park
34—A macaw
35—Black gummy substance
37—Expanse of salt water
38—Even (contraction)

NOTICE

IN MAILING REPLIES to Box Numbers at The Examiner, please put sufficient postage on the envelope to ensure the Box-holder getting them. Stamps are not necessary of course, if left at the Office.

BRICK BRADFORD—In the City Beneath the Sea — By William Ritt and Clarence Gray

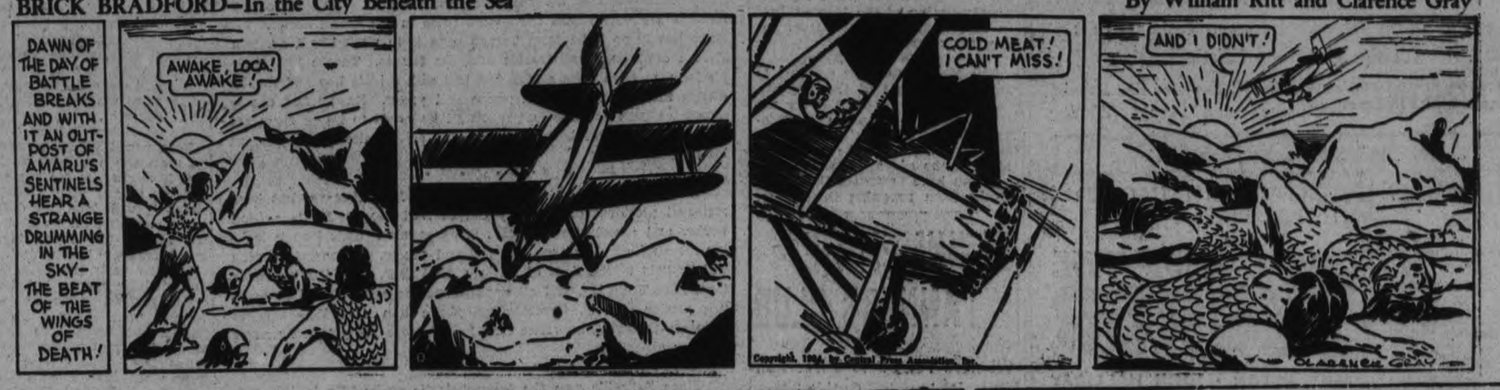

MUGGS McGINNIS — One Way of Looking at It! — By WALLY BISHOP

HIGH PRESSURE PETE — Who Wouldn't? — By GEORGE SWAN

TILLIE THE TOILER — By Russ Westover

THE TUTTS — By Crawford Young

BRINGING UP FATHER — By George McManus

AN A-1 MARKET PLACE FOR THE BARGAIN SEEKER

WANT AD. RATES

Cash 1 cent per word or figure per insertion.

Minimum Charge, 25c for Any Advt.

If Charged 1½ cent per word or figure per insertion.

Phone We will call for your ad. and give you the cash rate. **1600**

CHARGES:

Card of Thanks	50c
In Memoriam (up to 2 inches)	75c
Over 2 inches, per inch	50c
With black border, extra	25c
Birth Notice	50c
Death Notice	50c
Locals (Back Page), per inch	$1.00
Block Local (Back Page), inch	$1.40

Index to Examiner Classified Want Advts.

Agents Wanted	L
Boarders Wanted	F
Business Opportunities	K
Chiropractor	U
Cottages, Summer Resorts	E
Dressmaking	Z
Employment Wanted	J
Female Help Wanted	H
Found	N
For Rent—General	C
For Sale—General	A
General Notice	T
Help Wanted—Male or Female	X
Live Stock	O
Lost	M
Male Help Wanted	G
Personal	E
Pet Stock	W
Poultry for Sale and Eggs	P
Radio	I
Real Estate	D
Salesmen Wanted	Y
Situations Vacant	V
To Rent—Houses & Apartments	B
Used Cars for Sale	S
Wanted—General	Q

a For Sale—General

PAPERS IN BUNDLES, CLEAN — Cheap at only 5c per bundle. Examiner Office. dtf—4618A

CHESAPEAKE BAY RETRIEVER Pups, $12 with papers $15. Neil Nelson, Wooler. 3d-64-241A

DRY MIXED WOOD, 50 PER CENT hard wood, $2 load. Phone 2505J. 5d-64-165A

QUEBEC HEATER — APPLY 640 Bethune St. 3d-64-251A

PHONOGRAPH CABINET BUILT IN for music cabinet. Ideal for singers or musicians. 515 Albert St. or phone 2464J. 3d-64-6056A

MEN'S UP TO DATE (SLIGHTLY USED) suits and o'coats $3 to $7, suit coats $1 up, vests 25-50c, hats 50c, boots and shoes $1 up, ladies' winter coats $3, shoes 50c. Good used furniture. Reasonable. Ruskin's. Aylmer St., opp. Fire Hall. 3d-64-236A

BRUNSWICK CABINET GRAMAphone. Good condition. Cheap. 771 Water. 3d-65-252A

ENGLISH STYLE BABY CARRIAGE. Navy blue. Good condition $7. 194 Lansdowne. 2d64-257A

COOK STOVE, COMBINATION COAL wood and gas, Quebec heater, circulator type. 492 Murray St. 3d-65-269A

COOK STOVE IN GOOD CONDITION. Apply 360 Queen St 3d-65-269A

C.C.M. LADY'S BICYCLE — LIKE new. Reasonable. Wallace Hendren; Lakefield. 3d-65-268A

UPRIGHT PIANO, LOVELY TONE— Snap $37.50. Phone 2284. 2d-64-296A

RANGE WITH WATER FRONT—Excellent baker, also large heater. 284 Stewart. 2d-64-276A

HOUSEHOLD FURNITURE, ALSO piano. Apply 316 Dublin. 3d-65-277A

USED HAWAIIAN GUITAR AND case, free lesson to buyer, also round extension table. Cheap. Phone 1934J. 2d-64-281A

CHILD'S CREAM BASSINETTE — Good condition. Cheap. 462 Donegal St. 3d-65-265A

GURNEY OXFORD HEATER. APPLY 498 Sherbrooke. 3d-65-288A

HEAVY PLATFORM SPRING WAGON cheap for cash. Phone 991 r 2. 3d-65-224A

LARGEST LOAD OF PINE SLABS IN city for $2, also 400 cords of mixed hardwood, all cut and under cover waiting your phone call. Baker's. Phone 876. 6d-66-279A

IMPORTANT!

In requesting us to call for your ad, the order must be phoned before 11 a.m. in order to insure it being inserted on the same day.

a For Sale—General

REAL DRY CEDAR KINDLING—Delivered anywhere in city, 25 bundles $1. Kingan Barrel Factory. Phone 3230. 6d-66-6961A

MUST BE SOLD TO-NIGHT—NEARly new Easy Washing Machine, also new Norge Electric refrigerator, showroom demonstrator, big reduction. 201 George St. 1d-64-313A

COMBINATION QUEBEC COOK cook stove. Apply 16 Cricket Place. Phone 972W. 1d-64-A

SOLID OAK DRESSER WITH BEVelled mirror, 33 x 43. Phone 2597. 174 McDonnel. 2d-65-300A

PLATFORM SCALE, CAPACITY 1500 lbs., also galvanized iron sheeting, pipes. Peterborough Metal Co., 385 Bethune. Phone 697. 3d-66-6967A

MODERN USED FURNITURE FOR every room, bedding, new and used stoves for city or country bargains. Fines' Trade-In-Store, 189 Charlotte. 3475W. 5d-66-319A

KROEHLER CHESTERFIELD, FERNery, window glass with sash, walnut rail for mezzanine floor or window back, small fall leaf table, walnut watchmaker's bench. 301 Boswell. 3d-66-321A

BODY MAPLE WOOD AND SLAB wood. Cut and measured. Edward's Fuel and Cartage. Phone 178. 3d-66-327A

FULL MEASURE! QUARTER-CORD mixed wood, $1.50. Quarter-cord mixed hardwood, $2. Phone 56. 6d-66-333A

DOLLAR LOADS SLABS AND MIXED wood. Phone 58. 6d-66-334A

SPLENDID SHOT GUN — PHONE 1995W. 3d-66-330A

b For Rent—Houses and Apartments

4 ROOM COTTAGE—APPLY 166 Antrim. 3d-66-265B

LARGE DOUBLE FRONT ROOM TO rent. Breakfast if desired. Phone 1597. Apply 467 Water St. 3d-66-316B

TWO BRIGHT HOUSEKEEPING rooms. Furnished, heated, gas. Reasonable. 144 Rubidge. 3d-66-317B

SIX ROOMED SOLID BRICK HOUSE. Conveniences, garage. Also four roomed apartment. Central. 162 Park Hill Rd., Belmont Apartments. 3d-66-320B

TWO ALL MODERN HOUSES—FIRST class condition. Six and seven rooms. 473 Aylmer St. 3d-66-323B

BRICK HOUSE, 7 ROOMS, GARAGE, large garden, vacant Oct. 1st. Reasonable. Apply 76 Monaghan Rd., City. 3d-66-287B

6 ROOMED HOUSE OR LOWER 3 roomed apartment. Reference. 497 Parnell. 3d-66-314B

HOUSE—857 WATER. IMMEDIATE possession. Apply 642 George. 3d-66-307B

LARGE ROOM AND GARAGE FOR rent. 341 Reid St. 3d-65-267B

3 UNFURNISHED ROOMS, CENTRAL. Phone 290J. 3d-65-263B

2 UNFURNISHED ROOMS—REASONable, 92 Aylmer St. 3d-65-262B

LOWER DUPLEX, HEATED, HARDwood floors, central. Phone 1560W. 3d-65-271B

TWO BEDROOMS — FURNISHED — With or without board. Apply 347 London. 3d-65-266B

BRIGHT DUPLEX — EASILY HEATed. Apply 188 Antrim. 6d-64-128B

FURNISHED HOUSE — APPLY 689 Water. 3d-64-237B

7 ROOM HOUSE, MODERN — 581 Douglas Ave. 3d-64-233B

WARM MODERN HOUSE, CENTRAL. Mr. Bell, Bell Apartments. 4d-65-228B

Most DESIRABLE HEATED GROUND floor furnished or unfurnished apartment—4 rooms and sunroom, private entrance, continuous hot water, fire place, garage. 54 McDonnel St. 3d-12-14-15-6912B

WHITE BRICK HOUSE—635 UNION St., near Edinburgh St. Newly decorated. For particulars apply Review or A. H. Stratton, 373 Park St. Immediate possession. 3d-64-247B

HEATED APARTMENT IN BANK OF Commerce Building. Immediate possession. Apply 437 George Street dtf-4177B

HOUSE, NO. 338 RUBIDGE STREET; hot water heating. Possession can be arranged. Apply 437 George Street. dtf-5244B

HOUSE, 408 BELMONT AVENUE (corner Belmont and Weller). Apply 437 George Street. dtf-3199B

HOUSE — 581 GILMOUR ST. SIX rooms, modern. Apply Gosselin Cigar Store, Hunter and Queen. 6d-65-6915B

3 ROOM FLAT — UNFURNISHED, conveniences, $8 month. Apply 286 Edinburgh. 4d-64-206B

ROOMS FOR LIGHT HOUSEKEEPing. Central. 205 Brock. 3d-65-262B

b For Rent—Houses and Apartments

LARGE FRONT ROOMS, STEAM heated. Furnished or partly furnished. Accommodate gentlemen. Phone 1993W. 4d-64-212B

3 OR 3 FURNISHED OR UNFURNished rooms. East City, convenient to Westclox factory. Immediate possession, would suit young couple or girls. Write Box 6956 Examiner. 3d-64-6956B

6 ROOMED FLAT, POSSESSION OCT. 1—327 Downie. 3d-64-249B

HOUSE 190 RUBIDGE STREET, POSsession 7th of October. Apply 437 George Street. dtf-6931B

ROOMS — CLEAN, SUITABLE FOR housekeeping, or with board. West. Also garage. Phone 1491F. Noons or evenings. 2d-65-329B

MEDIUM SIZED HOUSE, BEAUTIfully furnished, spotlessly clean. Rent reasonable to particular party. H. J. McCannan, 140 Simcoe. 2d-64-6948B

SIX ROOM HOUSE, HART AVE. — All conveniences, newly decorated. Apply 677 Water. 3d-66-324B

FURNISHED ROOMS — APPLY 338 Downie. 3d-66-326B

2 FURNISHED ROOMS FOR LIGHT housekeeping. All conveniences. Near Normal. Phone 1961F. 3d-66-332B

WELL FURNISHED HOUSEKEEPING rooms, bed-sitting room, convenient to Normal. 56 Hilliard. 2d-65-331B

c For Rent—General

GARAGE—304 FREDERICK AVE. — Phone 1424J. 3d-65-297C

STORE, NO. 173½ SIMCOE STREET. Immediate possession. Apply 437 George Street. dtf-1397C

GARAGE TO RENT— CONVENIENT to Downtown Offices and Stores. Apply 437 George Street. dtf-1092C

STORE — IDEAL LOCATION FOR shoe repairing or barber and hairdressing parlours. S. Kemp, 857 George St. 6d-65-171C

d Real Estate

SELL, NEW HOUSE OR TRADE FOR good timber limits. Bruce Parker, 341 Reid, Peterboro. 3d-65-266D

FOR SALE—SIX ROOMED MODERN semi-bungalow, almost new. North part of city. $500 cash down balance arranged monthly to reliable purchaser. W. Nugent, Real Estate, 187 Charlotte St. 1d-64-299D

FOR SALE — EAST ½ LOT 20, CONcession 3, Emily, 100 acres; good location. Immediate possession. Apply 437 George Street, Peterborough. dtf-4222D

COMFORTABLE SEVEN ROOMED home in west end, including new kitchen stove with oil burner, floor linoleums, electric fixtures. Terms reasonable to responsible party. Reason for selling, moving to British Columbia. Apply Mrs. Gibbons, 314 Frederick Ave. 7d-64-112D

FOR SALE — 100 ACRE FARM IN Smith Township, 2 miles from city limits. Well built on. Will sell cheap for cash. Write Box 240 Examiner. 3d-64-240D

e Summer Cottages

COTTAGE RICE LAKE, 35 MINUTES from Peterborough in the heart of the best duck shooting and fishing. Sanitary Ice Supply. 7d-66-6904E

f Boarders Wanted

APPROVED HOME FOR NORMAL students (girls). 589 Aylmer St. Phone 1710J. 3d-65-260F

COMFORTABLE HOME, ALL CONvenience for gentlemen students. 343W. 213 London. 3d-66-256F

SUPERIOR ACCOMMODATION—PRIvate home, for gentleman. Write Box 266 Examiner. 3d-65-266F

ROOM AND BOARD — GENTLEMEN students. One block from Normal. 156 Park Hill Road. 3d-65-284F

STUDENTS WANTED FOR FRONT rooms, suitable for 3 girls, $5; 3 boys, $6. 5 minutes walk from Normal. 718 Water St. 3d-66-244F

ROOM AND BOARD FOR STUDENTS or business girls. One block from Normal School. Reasonable. 174 Antrim St. Phone 1269M

WARM FURNISHED ROOMS—GOOD board. Apply 701 George St. Phone 2821. 3d-66-301F

THREE BRIGHT ROOMS FOR NORmal students. Five minutes walk from school. Apply 26 Barnardo. Phone 1667W. 3d-66-306F

ROOM AND BOARD—2 GIRLS OR married couple. Private sitting room. Reasonable. Phone 3706. 3d-65-6937F

SINGLE FURNISHED ROOM WITH or without board. 356 Stewart. 694J. 3d-65-246F

NICE FRONT ROOM AND BOARD— Suitable for two young men. Reasonable rates. 147 London. Phone 2371M. 2d-64-283F

HOME FOR STUDENTS — WARM rooms and all conveniences. Rates reasonable. 367 Edinburgh St. Phone 2263M. 3d-65-293F

ROOM AND BOARD IN PRIVATE home for Normal students or business people. Four minutes walk from Normal School. 755 George St. 3d-65-280F

ROOM AND BOARD FOR STUDENTS. Close to Normal School. Good board. All home privileges. 733 Water St. 3d-65-258F

ROOM AND BOARD FOR NORMALites. Apply 798 George. 3d-65-253F

GOOD ROOM AND BOARD FOR business or Normalite students. Terms reasonable. Piano, phone. 659 Water St. 3d-64-232F

BRIGHT, COMFORTABLE ROOM — Normal students. Board optional. Phone 2752. 3d-64-239F

NORMALITES GOOD HOME IN PRIvate family, three minutes walk from school. 680 Water. 6d-67-145F

ROOM AND BOARD — (PRIVATE home). For students or business girls. Board reasonable. Phone 2049W. 6d-65-6913F

QUALITY PRINTING
Prices Reasonable

g Help Wanted, Male

HOW TO GET A GOVERNMENT job. Free Booklet. The M. C. C., Ltd., Toronto (10). 5d-1-8-15-22-29-4759G

MEN WANTED — DISTRIBUTION TO handle fast selling and repeating lines. Large profit, plus bonus. Only applications from serious, established agents considered. Write for free sample and catalogues. Economic Trading, 68 Adelaide St., East, Toronto. 3d-15-22-29-6976G

h Help Wanted, Female

GIRL FOR GENERAL HOUSEWORK, preferably sleep out. Write Box 274 Examiner. 3d-65-274-H

GIRL OR WOMAN FOR GENERAL housework in country home. Write Box 2264 Examiner. 3d-64-225H

WOMEN WANTED TO SEW FOR US at Home. Sewing machine necessary. No selling. Ontario Neckwear Company, Dept. 116, Toronto 8. 5d-1-8-15-22-29-4739H

MIDDLE AGED HOUSEKEEPER — Give references. Write Box 312 Examiner. 2d-65-312H

i Radio

ALL MAKES RADIOS REPAIRED — Work guaranteed. Member of Radio Manufacturers Service — your guarantee of satisfaction. J. A. Blair, 27 Lafayette Ave., phone 1864M. 3d-65-254I

j Employment Wanted

PRACTICAL NURSE DISENGAGED— Phone 1812W. 3d-65-291J

TRUSTWORTHY MAN WANTS CARE of furnace. 20 years experience. Highest references. A. Youngs, 146 London. 1889J. 2d-65-310J

EXPERIENCED GIRL WANTS housework. Can give references. Phone 1015F. 3d-64-245J

PLACE TO LOOK AFTER INVALID— Kind and trustworthy. Good references. Write Box 4971 Examiner. 2d-4971J

FOR RELIABLE ROOF REPAIRS — Phone 2766. Estimates free. 6d-66-221J

l Agents Wanted

CHRISTMAS CARD AGENTS—SEND for information regarding extremely fine line of personal greeting and boxed Christmas cards. Exclusive designs. Low prices. Liberal commission. The Excelsior Publishing Co., P.O. Box 2379, Montreal. 3d-65-6963L

HAVE A STEADY WEEKLY INCOME. Sell our guaranteed trees, plants and shrubs to all real estate owners. Real sales co-operation, free equipment, complete instructions. Write Luke Brothers Nurseries, Montreal. 3d-1-15-29-6805L

ENERGETIC MAN OR WOMAN TO travel and appoint representatives for old reliable house. Yearly guarantee of $2,132. (being a weekly average of $21 plus expenses). Write Winston Co., Dept M. Toronto. 6d-1-5-8-12-15-19-4864L

ABSOLUTELY THE FINEST LINE OF personal Christmas Cards selling at $1.00 dozen. Large selection embossed and hand-colored designs, calendars, bookmarks, choice of greetings, many new features, all folders, some with customer's initial, as shown at our exhibit at Canadian National Exhibition. Send for samples. Liberal commission and bonus. Fast-selling box assortments also. Manufactured by Regal Stationery Co., 73 Adelaide Street West, Toronto. 27d-TTS-Nov. 10-6894L

CHRISTMAS CARD AGENT

OUR STANDARD SERIES IS SENSAtional in beauty and values. Popular priced—You sell if you show samples. We want you to return portfolio immediately at our expense if not convinced. Master Kraft Greetings Limited, Toronto, Ont. 10d-4-6-8-11-13-15-18-20-22-25-4982

m Lost

GENT'S NAVY BLUE RAINCOAT — West end. Phone 2641W. 3d-65-295M

n Found

THREE CATTLE (HOLSTEINS) ON or about Aug. 24th on premises of P. Leahy, Lot 5, Concession 3. Owner may have same by identifying and paying expenses. 3d-66-6978N

o Live Stock

GOOD COWS OR WILL TRADE FOR horses. A. Taylor, Warsaw. 3d-65-2600

q Wanted

WOOD TO CUT WITH SAWING MAchine. Phone 2083J. 12d-66-4972Q

WOOD TO SAW WITH SAWING MAchine. Phone 685W. 6d-73-117Q

BY NORMAL STUDENT—A CLEAN, warm room. Write Box 156 Examiner. 2d-64-158Q

SMALL QUEBEC COOK STOVE — Phone 3925W. 3d-66-322Q

ACCOMMODATION FOR ROOM AND board in private home by three young business and professional men. Must be superior. All replies treated confidentially. Write Box 226 Examiner. 3d13-15-17-226Q

ABOUT 60 H.P. STEAM BOILER. APply Sidney Watley, Warsaw. 3d-66-304Q

SCRAP IRON AND METALS, TIRES, paper and rags. Peterborough Metal and Waste Co., 385 Bethune. Phone 697. 3d-66-6966Q

SMALL, MODERN HOUSE OR LOWer duplex with yard. Phone 3870. 2d-64-272Q

2 UNFURNISHED ROOMS, CENTRAL. Write Box 261 Examiner. 3d-65-261Q

LADY TO SHARE FURNISHED apartment. Central. Write Box 222 Examiner. 3d-64-222Q

WANTED TO RENT 50 OR 100 acres of good land near city. Write Box 224 Examiner. 3d-64-224Q

BICYCLE, GOOD CONDITION—APply 111 Sophia St. 3d-64-235Q

NEIGHBORHOOD GROCERY — PARticulars in first letter. Write Box 234 Examiner. 3d-64-234Q

3 UNFURNISHED ROOMS, NEAR C.G.E.—Write Box 227 Examiner. 3d-64-227Q

GOOD BOAT AND OUTBOARD MOTor boat, 17 ft. Write Box 242 Examiner. 3d-64-242Q

ARTHUR MOFFATT GIVEN PROMOTION

Appointed Assistant Superintendent of Prudential.

The many friends of Arthur Moffatt of the Prudential Insurance Company of America will be pleased to learn he has been appointed assistant superintendent to Superintendent John I. Allen with effect on September 24.

In making announcement of the appointment Superintendent Allen, stated, "Mr. Moffatt has been one of the outstanding insurance men in the city for a good many years and his promotion has been made in recognition of that fact."

With Mr. Moffatt's appointment the Peterborough District of the company will have three assistant superintendents: W. O. Bennett, T. J. Best and A. Moffatt.

Mr. Moffatt has been active in Kiwanis work, and is also connected with the Horse Shoe Pitching Association.

Dillion Grattan Is 2.28 Event Winner

LINDSAY, Sept. 15. (Special to The Examiner) — The following were ethe results of the speeding events at Lindsay Central Fair yesterday;

2.18 Class

Dillon Gratton Culbert, Lucknow)	1 1 1
Heiress (Wellwood, Merlin)	2 2 2
Amar Patch (C. Hodgson, Haliburton)	3 3 3

2.16 Class

Star Patch (Wellwood, Merlin)	2 1 1
Richard Hall (Caldwell, Port Hope)	1 2 2
Ginger Gratton (Bennett, Port Hope)	3 3 3
Grattan Mac (C. Hodgson Haliburton)	4 4 4

2.12 Class

Beth Peters (Hopkins, Cooksville)	1 1 1
Catherine Gratton (C. Hodgson, Haliburton)	2 2 2
Tilly The Great (Dunford, ford, peterborough	3 3 3

Starter—Mayor Tice, Belleville. Judges—J. H. Davidson, Cobourg; E. Lingard, Port Hope; A. Stewart, Winnipeg.

Baseball Results

Amateur baseball games played Friday resulted as follows:

O.B.A.A. SENIOR

Smiths Falls... 5 Frood Mines . 0

O.B.A.A. INTERMEDIATE

*Gibbards.....14 Westlake 2

*—Gibbards win round.

O.B.A.A. JUNIOR

Kirkland Lake. 6 Ottawa 3

Yesterday's Stars

(By the Associated Press.)

Charley Gehringer, Tigers — Hit homer in twelfth to beat Senators.

Hal Schumacher, Giants— Pitched five hit game against Cardinals and helped win it with homer.

Hal Trosky, Indians—Led assault on Yankees with three hits and two runs.

Milt Gaston, White Sox— Shut out Red Sox with six hits.

r Personal

PRIVATE HOME KINDERGARTENS Pay. We start you. The Canadian Kindergarten Institute Dept. 4, Toronto (10). 5d-1-8-15-22-29-4760R

s Used Cars for Sale

2 WHEEL TRAILER, NEW— 4 SEC. Peter Hamilton harrow, new teeth. 1 Star motor, good. Foster's Black Smith Shop, Lakefield. 1d-64-315S

SEDAN BUICK CAR, GOOD CONDItion. Will exchange for horses or cattle. M. O'Tool, 134½ Hunter St. City. 3d-65-316S

u Chiropractor

HAY FEVER.

HAY FEVER — SPECIAL TREATment—Nose and throat gives immediate relief. Phone 802. C. M. Lawrence, Kresge Bldg. 6d-68-273U

w Pet Stock

POM. PUPPIES — APPLY 287 George. 3d-66-223W

z Dressmaking

DRESSMAKING AND CHILDREN'S dresses for sale. 506 Bolivar. 3d-65-270Z

BARRISTERS AND SOLICITORS.

GORDON & ELLIOTT — Barristers Solicitors, Notaries, Patents and Trade Marks. Money to Loan. Telephone 3300. Hon. G. H. Gordon K.C., Alexander L. Elliott.—Toronto Office: 410 Saturday Night Building, 73 Richmond Street West Telephone Number Elgin 6585.

HALL & CAMLEY — Barristers, Solicitors, Notaries, corner Hunter and Water Streets (over Canadian Bank of Commerce), Peterborough, Ontario. Telephones: Office, No. 88 R. S. Hall, K.C., residence 40 or 479 T. J. Carley, LL.B., residence No 3056.

PECK, KERR & McELDERRY— Barristers, Solicitors and Notaries Office: 415 Water Street, Peterborough Telephone 1950. E. A. Peck M.P., F. D. Kerr, K.C., W. J. McElderry, K.C.

STAMP CORNER

By M. A. BESSEY

What Next?

For the past few months the popular thing seems to be "tin can" mail, which, without some explanation, certainly doesn't convey very much to the uninitiated. Here is the story:

Down in the South Seas there is a little islet called Naifu, one of the Tonga group of islands. Its single white inhabitant, W. G. Ruensell, is postmaster, storekeeper and copra trader. Until a few months ago the mail averaged about 200 letters per year. But now it's just too bad, and if it keeps up Mr. Ruensell may be glad of half a dozen or more able assistants.

The passenger boats do not dock at Naifu, but merely pull up some little distance from shore to allow the mail to be dropped off. The mail is sealed in tin cans to keep it dry and a native swims out from the island pushing a log, to which the can, or cans, of mail are tied. The trader, having a sense of humor, marked the letters "tin-can mail", and since this has become known to collectors everyone wants a cover with a "tin-can" postmark.

Lately it has become necessary to use a canoe to reach the liners, due to the heavy mail. In San Francisco there were at one time in June 15,000 letters waiting for dispatch on one of the cruise liners; these letters are left at the island and picked up later on by one of the boats running between Australia and the United States.

Illustrated are some of the stamps of the Tonga islands. One illustrates King George II.; the other, Queen Saolte, present 300-pound native ruler. The five-shilling depicts a view of "Vaveau", a town or settlement on one of the larger islands of the group.

The stamps used on these covers may not necessarily be those of Tonga; they may be any one of United States, Phillipines, Australian or those of Tonga. The idea is more to get that "tin-can" postmark than to worry over which stamps are on the envelope.

THE STAMP CORNER.

Questions and Answers

R. Laxton, Chilliwack, B.C.: The stamp to which you refer is doubtless the two-cent value of the 1908 Quebec tercentenary issue of Canada. These stamps are still quite plentiful in used condition and sell at one or two cents each.

S. M. Hinton, Pincher Creek, Alta.: Five-cent McGee stamps, used, sell at one or two cents each. Two-cent Quebecs sell at same prices. One-cent Quebecs, if in good condition, sell at five cents each. The Straits Settlement stamps referred to are doubtless quite plentiful, especially if they are the low values, but it would be necessary to see the stamps before I could give you their definite value.

STAMP EXCHANGE CLUB

Stamp collecting still remains a seasonal hobby with a great many collectors and, of course, it is during the fall, winter and spring that everyone is most active.

Send in your name and address now and join our exchange club; there are no dues in connection with it and we will gladly publish your name and address in this column, just as soon as we can after its receipt.

New Adult Collectors

Wm. A. Hooper, 194 Sydenham St., Kingston, Ont.; John B. Thompson, 107 Maud St., Point Edward, Ont.; Mrs. M. J. Bennett, 138 Murray St., Peterboro, Ont.; Mrs. F. Street, Marshall, Sask.

New Junior Members

Hugh McVitty, age 14, care of Mrs. Dunn, Trinity College School, Port Hope, Ont.; Gordon A. Smith, age 13, 25 Bartonville Ave., Mount Dennis, Ont.; Miss Jeanne Balls, age 13, 35 Maude St., Petrolia, Ont.; Clyde Cressell, age 14, 195 Wolverleigh Blvd., Toronto, Ont.; Warren Gilbert, age 11, East St., Napanee, Ont.; Erie Seanlan, 57 Amroth Ave., Toronto, Ont; Wm. Hainsworth, age 12, 29 Lydia St., Kitchener, Ont.; Wm. Yates, age 12, 52 Woodington Ave., Toronto, Ont.; Robert J. Taggart, age 13, 152 Brookdale Ave., Toronto, Ont.

STAMP EXCHANGE CLUB

Name .....
St. Address .....
City & Prov. .....
Age .....Size of Collection .....
Parent's Signature .....

BEHIND the Scenes in HOLLYWOOD

By HARRISON CARROLL.

HOLLYWOOD, Sept. 15.—Did you hear the latest? Franchot Tone wants to become an opera star. The Cornell university graduate who conquered Broadway with his performance in "Green Grow the Lilacs," stepped in quick movie fame and even into the heart of Joan Crawford is seriously studying in the hopes of an eventual chance on the operatic stage. You'll probably be surprised to hear it but Franchot has an excellent basso voice. He had never taken it seriously until Joan began to study singing under Senor Oliver Morando. Franchot met the teacher who has developed the voices of Bebe Daniels and several other movie celebrities. Soon Franchot was as interested in singing as Joan. He now takes lessons whenever he can get away from the studio, and, oddly enough, is said to have a very good chance of developing a real voice.

THE WORD

goes around again that Charlie Chaplin is ready to start his picture at last. They say his set is almost finished and that he probably will shoot the first scene next week. You also are asked to believe that the script will be photographed exactly as is, with any changes coming at the end under the head of added scenes. Even stranger still, Charlie is said to have arranged for a company manager to see that the picture stays in the budget.

ALL THE ACTION

of "Fog", Columbia production which opens at the Regent Theatre Saturday night, takes place aboard a trans-atlantic steamship immersed in mist—and the result is enough to make even the most stubbornly flat head of hair stand on end!

Three murders occur within 24 hours after the ship leaves its New York dock. All three victims are strangled to death. Two are first-class passengers, the third the ship's doctor.

Fourteen characters, assembled from all walks of life, play important roles in "Fog". They are brought vividly to life by Donald Cook, Mary Brian, Reginald Denny Helen Freeman, Robert McWade, Samuel S. Hinds, G. Pat Collins, Greta Meyer, Maude Eburne, Edwin Maxwell, Wallis Clarke, Montague Shaw and Reginald Barlow.

CHARLOTTE

Bronte's famous novel, "Jane Eyre" comes to the screen of the Regent Theatre Monday in one of the most faithfully portrayed versions of any classic that has been turned out by the Hollywood producers.

Virginia Bruce and Colin Clive play the leading roles in the Monogram feature, and they lend a charming authenticity to their respective literary counterparts, Jane Eyre and Mr. Rochester.

While the work of Miss Bruce in the title role and Clive as Rochester, are the most outstanding performances, every supporting role has been cast with equal care, and we must also credit excellent characterizations to Aileen Pringle, Jameson Thomas, David Torrence, Beryl Mercer, Joan Standing, Lionel Belmore, Jean Darlin Ethel Griffies, Gretta Gould and th many others in the cast.

FOR EVERY 10

gibbers who pick on Eddie Cantor, at least nine go away smarting.

The latest sucker was a United Artists writer who brought up the old subject of the comedian's five daughters.

"What are you going to do, Eddie," he asked, "when you have five sons-in-law to support?"

The comedian shrugged. "That is easy," he snapped. "We'll form an act, 'Eddie Cantor and his five happy sons-in-law!' And then, if their wives come to see them, we'll have a good matinee."

KNICK-KNACKS—

Jean Harlow's novel probably will ma ke its first appearance serially, in the December issue of a national magazine. . . . Lupe Velez and Johnny Weissmuller are headed for Mexico on a motoring vacation. They left here with Johnny's surf-board strapped to the top of the car and a back seat full of fishing tackle. . . . Now it's Joan Crawford who'll drive to the studio in a small car of popular make. Many of the celebs are going in for this brand of being inconspicuous. . . . Newest live spot is Frank Sebastian's Cotton club cafe, with twin dance floors. Bea Pollack's orchestra plays in the main dining room and red hot colored music and entertainers are featured in the lounge. Hit of the white show is Jimmy Ray, a limber tap-dancer lately at the Town club in SanFrancisco. Doris Robbins, a red-headed singer, and Ray Mayer, the master of ceremonies, also scored with first nighters. Film celebs at ringside included Arline Judge and Wesley Ruggles, Olive Del Ruth, Henry Wilcoxon, Howard Hawks with Billy Seymour and Joey Ray.

NOTICE TO CREDITORS

IN THE ESTATE of ROBERT ANDREW MEHARRY, late of the City of Peterborough, in the County of Peterborough, Gentleman.

All creditors and others having claims against the Estate of the said Robert Andrew Meharry who died on or about the twenty-fourth day of July, 1934, are hereby notified to send to the undersigned solicitors for the Administrator of the estate of the said deceased, on or before the 28th day of September, 1934, full particulars of their claim duly verified.

After the last mentioned date the said Administrator will distribute the assets of the said Estate amongst the parties entitled thereto having regard only to the claims of which the said Administrator shall then have notice.

DATED at Peterborough, this 24th day of August, 1934.

PECK, KERR & McELDERRY
415 Water Street, Peterborough, Ont.
Solicitors for the said Administrator
5d-25-1-8-15-22-6724

CANADIAN NATIONAL RAILWAYS TIME-TABLE.

(Corrected to June 24th).

8.35 a.m.—For Lindsay, Orillia, Midland, Toronto, Hamilton, Buffalo, London, Windsor and Detroit.

12.01 Noon—For Port Hope, Oshawa, Toronto, Hamilton, Buffalo, Philadelphia, and New York. Connects at Port Hope with the Maple Leaf Ltd. for London, Windsor, Detroit, Port Huron, Flint and Chicago. Makes connection East-bound for Cobourg, Belleville, Kingston, Brockville, Montreal.

1.00 p.m.—For Lakefield.

5.12 p.m.—For Lindsay, Toronto, and connects at Toronto with International Ltd for London, Port Huron and Chicago. also with the Continental Ltd for Winnipeg, Edmonton, and Vancouver; with the North Bay, Timmins, Rouyn and Cochrane train and with the 11.45 p.m. train for Hamilton, London, Windsor and Detroit

7.30 p.m. (Sundays only)—To Toronto.

8.20 p.m.—For Hastings, Campbellford, Stirling, Belleville, Kingston, Brockville, Cornwall, Montreal and the Maritime Provinces.

Daily—

1.30 a.m.—Pool Train from the C.P.R. Depot for Ottawa, and makes connection at Ottawa for Montreal.

All Trains operate on Eastern Standard Time, and Daily except Sunday from Canadian National Railway Depot, Charlotte and Bethune Streets.

CANADIAN PACIFIC RAILWAY

(Effective Sunday, April 29)

(Going East—

6.55 p.m.—Indian River, Norwood, Havelock Daily except Sunday

7.40 p.m.—From Toronto. Daily except Sunday.

1.00 a.m.—Havelock, Tweed, Smith's Falls, Ottawa, Montreal, Quebec, Boston, and New York. Daily except Sunday.

1.10 a.m.—Sunday only to Havelock.

1.30 a.m.—Havelock, Tweed, Kingston, Perth, Ottawa, Smith's Falls, Montreal, St. John, Boston, and New York daily.

Going West—

1.50 a.m.—Toronto, Guelph, Goderich, Hamilton, Galt, Woodstock, St. Thomas, London, Chatham, Detroit, Chicago, and New York daily.

4.25 a.m.—Toronto, Hamilton, Brantford, Buffalo, New York, Galt, Woodstock, London, Chatham, Detroit, and intermediate points, Daily except Sunday

9.35 a.m.—To Lindsay and Bobcaygeon.

3.50 p.m.—Toronto, Hamilton, Buffalo, Rochester, Boston, Woodstock, London, Windsor, Detroit, Chicago, and intermediate points between Peterborough and Toronto. Makes connections with the Trans-Canada Limited for Winnipeg and Vancouver. Daily except Sunday.

6.45 p.m.—Sunday only for Toronto and points West.

DAVIS-THOMPSON COMPANY
Insurance and General Agency
433 GEORGE STREET - PHONE 40

THE TORONTO SAVINGS & LOAN CO.
ESTABLISHED 1885

3% ON DEPOSITS

Interest paid or added half yearly, 30 June and 31 December, in each year. Every facility is afforded to Depositors both in depositing and withdrawing their money.

For sums of $100 and upwards this company's debentures afford a safe and profitable investment. Further information in regard to which will be gladly furnished upon request.

SAFETY DEPOSIT BOXES FOR RENT

W. G. MORROW,
Managing Director.

Office Hours:
9 a.m. to 4 p.m. Open Saturday's until 5 p.m.

SCOTT'S SCRAPBOOK - - By R. J. Scott

NEW STAGGERING PLAN TESTED IN HAVELOCK PUBLIC SCHOOL

Board Provides Cups For Annual Field Day September 27th.

PUPILS INSURED.

(Examiner Correspondence)

HAVELOCK, Sept. 14.—The regular meeting of the village school board was held in the fourth form class-room at 7:30 p.m. last Thursday evening, Chairman Bernard Smith presiding. The following trustees were present: William Bullied, H. W. Roche, Charles Taylor and William Copp. Only a couple of ratepayers were present outside of the board and principals.

Miss Morgan, the new principal of the new grade A. Continuation School, said she had been trying to prepare a workable time-table and schedule that would include all the pupils. The repeaters were as usual to blame for this.

Miss Morgan recommended the purchase of a new teachers' desk for the fourth book class. The board met in this room and they readily saw it was badly needed.

When asked by the board for the enrollment of county pupils, the new principal was as yet unable to supply the full list; but gave the enrollment in the new school as 109 pupils. this is made up as follows: 51 in third and fourth forms, 27 in second form, and 31 in first form. There are eighteen pupils taking Upper School work and in no fourth year class is there less than ten pupils.

On motion of trustees Roche and Bullied the necessary books and equipment will be purchased by Miss Morgan.

Principal Percy Yuill of the public school reported the new "staggering plan" in the school is being put into operation and so far had been operating satisfactorily. He thought they would do just as well as they did in previous years.

The New System.

The staggering system that has been talked about so much for the past two weeks has been made necessary by the crowded condition existing. It means briefly that the junior fourth class taught by Miss R. Marion Inkster and the Senior fourth class taught by Mr. P. Yuill use the one class room. In the study of Nature, Hygiene, Art, Literature and Composition, they are all one. They come at 8:30 and leave at 10:30 in the morning. At noon they come at 1 p.m. and leave at three. According to Mr. Yuill the pupils are keen for the new system. Comparing the present time table with the system in effect when the two classes were in one, the present system gives them slightly more teaching time. The hours he said, were actually very little shorter for the teachers, who had certain duties around the school and more work to prepare in the shorter periods. Mr. Yuill strongly recommended that the board should give the system a fair trial before condemning it. About six books are required to bring the public school supplementary reading up to date.

Field Day on 27th.

Miss Morgan told the board the last Thursday in September had been chosen as the day most suitable for the holding of the annual field day, when track and field events will be run off by the Continuation School. In previous years the board had made a $25.00 grant for trophies. The new principal very kindly offered to purchase medals as second prizes to the silver cup trophies if the board would buy four of the latter for the boys' senior and junior as well as these two classes in the girls' sports.

On motion of trustees Taylor and Roche the principals were voted $30 to spend on trophies for the annual field day competitions in September. It was suggested by some of the board members that the two schools get together on the big day.

Caretaker Robert Buchanan reported that the pump in the town hall supplying the school needed some new piping and also there was a small leak just noticeable in the roof of the fourth form class room.

Mr. Yuill drew the attention of the board to the Teachers' Convention in Norwood early in October and asked about transportation for the Havelock contestants. The board left this matter until the day arrives.

12 Pupils Eligible.

It was said that about a dozen of the public school pupils would be eligible for the competitions, and it has been rumored the singing classes under the direction of Mr. H. C. Renaud may put in an appearance for demonstration purposes. It seemed to be the opinion of the board that they would be in favor of supplying whatever transportation might be necessary.

The following accounts were ordered paid on motion of trustees Roche and Bullied: S. Miles, cutting wood, $5.63; F. B. McAdam, weeds, $2.00; R. Buchanan, salary, $58.33; F. Vincent, work, material, $77.24; G. G. Ames, work and material, $94.20; P. Yuill, work, $12.30; Wm. Brown, work, $25.15; Copp Clark Co., supplies, $10.80; B. Smith, express, $0.65; E. S. Hubbel & Son, account, $54.05; teachers and caretakers, salary for September, $901.70.

A formal consent from the deputy minister of education dealt with the inauguration of the grade "A" school. Slight changes had been deemed necessary in the time tables submitted and these had been corrected.

A letter from Mr. Ellis in charge of provincial unemployment relief expenditures dealt with the supplying of school books for relief recipients. Old text books were to be used where they were necessary and available.

Under unfinished business, it was noted the united townships of Belmont and Methuen had not yet paid their school grant since January, 1934. The amount due the village is $178.30 and on motion of trustees Copp and Taylor they will again be billed with that amount.

A long letter re the importance of carrying public liability insurance on the school was dealt with and finally a policy covering $5,000 for any single person or $10,000 for two or more persons in any one accident was taken out at an annual premium of $30.70; on motion of trustees Taylor and Roche. This covers 205 pupils in public school and 109 in the continuation school.

On motion of trustees Roche and Taylor, chairman Smith was authorized to purchase one clock for the fourth class room at $8.00 and express 75 cents.

A letter was received from Inspector Randle approving of the new continuation school. On motion of trustees Copp and Taylor the meeting adjourned until the third Thursday of October or at the call of the chair.

Gunpowder King

LAMMONT DU PONT

Among the witnesses called upon to testify before U.S. Senator Gerald P. Nye's committee investigating the ramifications of the munitions industry was Lammont du Pont, above, of Wilmington, Del., president of the E. I. du Pont de Nemours & Co.

17 GRANDMOTHERS ARE ENTERTAINED

Warsaw Women's Institute Are Hostesses at Pleasing Social Gathering.

(Examiner Correspondence.)

WARSAW, September 14. — The Warsaw W. I. room was well filled on Thursday afternoon (Sept. 13) when the Institute entertained the grandmothers, seventeen of whom were present. Four living in the village were unable to attend because of old age infirmities.

Mrs. Anderson presided and Mrs. Elsie Thompson acted as secretary in the absence of her mother.

The business was as brief as possible. It was decided to have a booth at the school fair on September 21. Also as Mr. Copp had kindly consented to give a talk, and asked if it would be convenient to have it in the evening of Oct. 11. The subject to be announced later.

Mrs. Anderson read a splendid address of welcome to the grandmothers present. In it she showed that the description of a woman in the last chapter of Proverbs, described a good mother who looked after and taught her children; a good business woman, a church worker, an Institute woman. Mrs. Thomas Cooper gave a graceful reply. Mrs. Henry Clements sang Grandmother's Old Arm Chair, unaccompanied, as she did when a child. Mrs. John Tucker read The Girls of To-day. Mrs. James Greystock was to give a reading, but threshing kept her at home as it did several others. Assembly singing Old Folks at Home. Mrs. J. A.Crowe very feelingly recited Trouble in the Amen Corner, which was appreciated very much, as it was difficult for Mrs. Crowe to get to the gathering.

Mrs. Luther Payne, Mrs. Thomas Borland, Mrs. W. Hamblin and Mrs. Everett Garbutt sang Carry Me Back to Old Virginy, with Mrs. Garbutt at the piano.

Prizes were awarded to the oldest grandmother present, the youngest, and the one with the greatest number of grandchildren. No grandmother present was over 80, only one present owned to being over 70, Mrs. Albert Batten who received a pair of bed-room slippers. No grandmothers were under 45, two sisters, Mrs. Sharp and Mrs. Fred Parcels were under 50. Mrs. Parcels was the younger and received a Japanese flower holder. Mrs. Albert Batten had the most grand-children, 36, and received a pair of stockings. Mrs. Batten also had nine great grand-children.

Regret was expressed that Mrs. Ruben Hamblin, the oldest grandmother in the township, who is able to be around, was unable to be present. Mrs. Jane Clements is the oldest, but she is bed-ridden. Afternoon tea was served.

Mrs. George Weller received the guests.

REV. MR. SCOTT GUEST SPEAKER

Addresses Roseneath Branch of Women's Institute at Regular Meeting.

INTERESTING PROGRAM

ROSENEATH, Sept. 15 (Examiner Correspondence).—Mrs. Robert Mouncey and her daughter-in-law, Mrs. George Mouncey, received on Thursday afternoon, the ladies of the Women's Institute, when they held their regular monthly meeting in the village hall. Mrs. Frank Nichol presided.

It was decided that in the event of any member not being able to take her turn on the lunch committee, she was to find her own substitute. The meeting also decided that each family, instead of each member have a turn as assistant hostess.

The October meeting will be held in the town hall with Mrs. Andrew Brown as hostess and Mrs. Alex Brown, Mrs. James Webb, Mrs. Albert Nill and Mrs. Earl Thackeray assistants.

This will be Grandmother's Day in the Institute and therefore the grandmothers will be responsible for the program. There will be on exhibition, that day, a quilt block, cotton material, hadmade by the grandmothers. Jessie Johnston was appointed to buy two small prizes from the Institute funds. Mrs. Barton Thackeray was appointed to secure judges. After a lengthy discussion it was decided that the Roseneath Women's Institute award a special prize of $2.50 at the Agricultural Fair, held here October 11 and 12, for the best homemade housedress, open to any Institute member in West Northumberland. The remainder of the meeting was especially worthy of being mentioned.

The society had with them for the first time the Rev. L. W. Scott of the United Church, who addressed the society on the subject asked for, "The Stranger Within Our Gates."

Other items on the program were a solo by Mrs. A. Nill entitled "Aloha Oe"; a fruit contest put on by Miss Joy Morrison, and a multiplication contest by Miss J. Johnston.

On motion by Mrs. D. Brisbin and Mrs. Hogg, a hearty vote of thanks was tendered the hostesses and their assistants which was showed with a hearty hand clapping.

On behalf of the Institute members, Mrs. James Webb moved a vote of thanks to Rev. Mr. Scott, this was seconded by Mrs. Leslie Sherwin and received loud applause.

The singing of the National Anthem followed with prayer by the minister, brought the delightful meeting to a close.

Refreshments were served by the ladies in charge and the usual social half hour enjoyed.

FENELLA W.I.

Ladies Hear Interesting Program of Songs, Readings, Short Talk.

FENELLA, Sept. 15 (Examiner Correspondence).—The September meeting of the Fenella Women's Institute was held on Thursday at the home of Mrs. George Montgomery, with an attendance of thirty.

The program consisted of a recitation, "A Neighbor," by Mrs. Frank George. Mrs. J. H. Mouncey gave a delightful talk on her trip to the West. Reading, "When Times Seem Bad," by Mrs. W. H. Sandercocks; reading, "Stop Worrying," by Miss Ruby Herrington; reading, "Flowers for the Living," by Mrs. Fred Talling. Contest, "Sting." Miss Ruby Adams. Piano duet, "Sleigh Ride," by Miss Lenore Leach and Miss Viva George concluded the very interesting program.

The October meeting will be held at the home of Mrs. Lyle Curtis with Mrs. Bruce Macklin and Mrs. Eric Sandercock, and an exhibit of Morning Aprons.

Mrs. Frank George tendered a hearty vote of thanks to the hostesses, who afterwards served a dainty lunch.

JOB PRINTING AT FAIR PRICES

Let Us Estimate On Your Next Printing Job

PHONE 1600

And a Representative Will Call

Dignify your business with well printed letter heads, bill heads, etc. We guarantee neat work at moderate prices. A large selection of paper and types to choose from.

PETERBOROUGH EXAMINER

PETERBOROUGH MARKET QUOTATIONS

RETAIL

Fruits

Oranges, 19 to 50 cents a dozen; grapefruit, 2-5 for 25 cents; bananas, 3 lbs., 20c; honeydew melons, lemons, 25-29c doz.; Duchess apples, 40c peck; cooking figs, 3 lbs., 25c; cocoanuts, 15-25c; pears, 3 for 10c; watermelons, 59c each; honeydew melons, 35c each; canteloupes, 20-qt. basket, 53c; plums, 10c qt., 6-qt. basket, 49-55c, 11-qt. basket, 85c; green gages, 2 quarts, 25c; damsons, 2 quarts 25c; grapes, 6-qt. bkt., 39c; huckleberries, 20c qt.; $1.90 bkt.; raspberries, 13-15 cents pint; thimbleberries, 29 cents quart; rhubarb, 10 cents bunch; pineapples, 15-25c each; cherries, 15c qt.; black currants, 35c qt.; peaches, 55-99c for 6-qt. basket, $1.19 for 11-qt. basket; crabapples, 11-qt. basket, 40c.

Vegetables

Potatoes, 15c peck; old, 2 pecks, 15c; Spanish onions, 3 lbs., 25c; sweet potatoes, 3 lbs., 19 cents; carrots, 40c peck; new carrots, 2 bunches, 15c; cabbage, 5-10 cents head; head lettuce, 10c each; Iceberg, 2 for 25c; spinach, 5c lb.; cucumbers, 2 for 5c; cauliflower, 15-20c each; cooking onions, 8-12 lbs. 25c; green onions, 5 cents a bunch; parsley, 5c bun.; celery, 2 buns. 15c; celery hearts, 9 cents a bunch; asparagus, 3-4 bunches 25c; peppers, 3 for 10c; tomatoes, 3 pounds, 10c; 20 cents for 11-quart basket; vegetable marrow, 10-15c each; turnips, 3 for 10 cents; water-cress, 5 cents a bunch; new beans, 19c lb.; beets, 5c bunch; radishes, 3 bunches 10 cents; butter beans 2 pounds, 25c; wax beans, 15c lb.; green beans, 2 lbs. 25c; green peas, 3 lbs. 25c; corn, 15-20c doz.; squash, 15c; eggplant, 2 for 15c; pumpkins, 10-15c each.

Nuts

Mixed, 19-23c lb.; shelled walnuts 40c lb.; peanuts, 15c to 25c lb.; shelled almonds, 49c lb.; Valencia almonds, 48c pound; shelled pecans, 25c lb.; Brazil nuts, 19-21c lb.; Italian chestnuts, 29c lb.; California budded walnuts, 33c lb.; filberts 45c lb.

Dairy Produce

Creamery butter, 20-22c pound; dairy butter, 19-20c lb.; lard, 10-12c lb.; shortening, 9-11c lb.; eggs, 13-20c doz.; clover honey, 5-lb. pail 65c; amber, 5 lbs. 49c; comb honey, 15-25c each; cheese, 15-23c lb.

Fish

Salmon, 20-27c lb.; fresh and smoked fillets, 15-18c lb; finan haddie, 2 lbs. 25c; whitefish, 17c lb.; salt and fresh sea herring, 3 lbs. 25c.

Meats

Beef, 8-25c lb.; veal, 8-23c lb.; lamb, 12-24c; pork, 8-32c lb.

Flour

Bread flour, 24-lb. bag, 63-85c; pastry flour, 65-79c; 98-lb. sack bread flour, $2.24-$2.96.

WHOLESALE.

Hay, Bran, Etc.

Hay, $14-$15 ton; straw, $7-$8; bran, $25; shorts, $27 ton.

Hides and Wool

Cow hides, 3c lb.; horse hides $1-$1.50 each; calf skins, 4c lb lamb skins, 15-20c each.

Wool: All grades, 8c lb.

Grain.

Wheat, fall, 95c bushel; spring wheat, 90c; oats, 36c; rye, 60c; barley, malting, 69c; feed barley, 56c; buckwheat, 50c; peas, 90c bu.

SATURDAY'S RADIO PROGRAMS

KEY TO CLASSIFICATION:

1—Dance, 2—Concert, 3—News, 4—Vocal, 5—Sport, 6—Comedy, 7—Drama, 8—Band, 9—Symphony, 10—Variety, 11—Instru. Trio, 12—Speaker, 13—Organ, 14—Children, 15—Miscellan.

(DAYLIGHT SAVING TIME)

12.30 P.M.
10—CRCT—Vic and Sade.
1—WEAF—Merry Madcaps.

1.30 P.M.
8—CRCT—America's Cup Yacht Race.
10—CFRB—Esther Velas Ensemble.

2.30 P.M.
4—CFRB—Round Towner's Quartette
7—WEAF—Radio Playbills.

3.30 P.M.
10—CRCT—Week-end Revue.
2—CFRB—Among Our Souvenirs.

3.45 P.M.
4—WJZ—Saturday Songsters.

4.30 P.M.
15—CRCCT—Finish of America's Cup Yacht Race.
1—CFRB—Fisher's Orch.

5.00 P.M.
1—CRCT—Orlando's Cosmopolitans
1—CFRB—Enoch Lights Orch.

5.30 P.M.
1—CRCT—Chick Webb's Orch.
4—WJZ—Jackie Heller.

6.00 P.M.
1—WJZ—Johnston's Orch.
2—CRCT—Evening Tunes.
10—WEAF—One Man's Family.

6.30 P.M.
1-3-WABC—Press Sam Robbins' Orch.
1—WEAF—Tom Coakley's Orch.
8—CFRB—Jim Hunter.

6.45 P.M.
1—WABC—Sam Robbins' Orch.

7.00 P.M.
4—CFRB—Charles Carlisle, tenor.
8—WEAF—Baseball Resume.
12—CRCT—Community Welfare Talk
12—WJZ—Ivory Stamp Club.
11—WBEN—Three Scamps.

7.15 P.M.
1—CFRB—Jan Sabbett's Orch.
12—WEAF—Dr. William Foulkes
15—WLW—Ward and Muzzy.
12—WJZ—Flying With Al Williams

7.30 P.M.
12—CFRB—Mining Broadcaster.
3-11-CRCT—News and Bright and Breezy
1—WJZ—Henry King's Orch.
4—WBEN—Martha Meers.

7.45 P.M.
15—WEAF—Sisters of Skillet.
1-4-CFRB—Rhoda Arnold and Orch.

8.00 P.M.
10—CRCT—Musicale Sketch.
1—WJZ—Rochester Civic Orchestra.
10—CFRB—Roxy Revue.
1—WEAF—Don Bestor's Orch.

8.30 P.M.
15—WJZ—Northern Lights.
10—WEAF—Hands Across the Border

9.00 P.M.
8—CRCT—Events of the Week.
15—WJZ—Radiation.
9—WEAF—Chicago Symphony Orch.

9.15 P.M.
11—CRCT—Welkiki Serenaders

9.30 P.M.
8—CRCT—The Cotter's Saturday Night.

10.00 P.M.
2—CKNC—Lunenberg Festival.

10.30 P.M.
1—WJZ—Barn Dance

10.45
4—WEAF—Siberian Singers

11.00 P.M.
1—CFRB—Sylvia Froos.
1—CKNC—Duart MacLean's Orch.
1—WEAF—Guy Lombardo's Orch.

11.30 P.M.
1—WJZ—Freddie Martin's Orch.
1—CFRB—Glen Gray Orch.
8-1—CRCT—Paul Whiteman's Party

12.00 MIDNIGHT
1—WJZ—Charlie Davis' Orch.
1—WABC—Rube Wolfe's Orch.

12.30 A.M.
1—WJZ—Art Landry's Orch.
1—WABC—Hal Grayson's Orch.

SUNDAY'S RADIO PROGRAMS

(DAYLIGHT SAVING TIME)

10.00 A.M.
4—WJZ—Southernaires.
12—WABC—Church of the Air.
12—WEAF—Sabbath Reveries

10.30 A.M.
11—CFRB—Patterns in Harmony.
1—WEAF—Mexican Typics Orch.
11—WJZ—Samovar Serenaders

11.00 A.M.
12—CKNC—Bloor St United Church.
15—WBEN—Trinity Episcopal Services
11—WEAF—News. The Vagabonds

11.30 A.M.
4—WJZ—Richard Maxwell, tenor.
12—CRCT—St. Michael's High Mass

12.30 P.M.
9—CRCT—Radio City Symphony.
11—CFRB—Romany Trail

1.00 P.M.
12—CFRB—Church of the Air.
12—WEAF—Dale Carnegie, talk.

1.30 P.M.
2—WEAF—Surprise Party
11—CFRB—Compinsky Trio.
12—CRCT—Highlights of the Bible.

2.00 P.M.
13—CRCT—Franklin Lewis
15—WJZ—South Sea Islanders.
12—CFRB—Toronto District Labor Council.

2.30 P.M.
10—CFRB—Beale Street Boys.
2—CRCT—Concert Artists

3.00 P.M.
9—CFRB—Detroit Symphony Orch.
7—WEAF—Talkie Picture Time Sketch
13—CRCT—Organ Recital.

3.30 P.M.
15—CRCT—Sunday Vespers.
1—WEAF—Musical Romance.
10—CFRB—Oregon Parade.
2—CRCT—Pedro Via's Orch.

5.00 P.M.
7—CRCT—Roses and Drums.
10—CFRB—The Playboys.

5.15 P.M.
10—CFRB—Poet's Gold.

5.30 P.M.
12—CRCT—House by the Side of the Road.
4—WABC—Crummit and Sanderson.
2—CFRB—Gems from the Opera

6.00 P.M.
15—WEAF—Catholic Hour.
4—CFRB—Nick Lucas.
10—CRCT—Heart Throbs.

6.15 P.M.
5—KDKA—Baseball Resume.
11—WABC—Summer Musicale.

6.30 P.M.
1—CRCT—Tom Coakley's Orch.
3—WJZ—International Tidbits.

7.00 P.M.
12—CFRB—Jarvis Baptist Service
12—CRCT—Church Service.
1—WABC—Chicago Knights.

7.30 P.M.
11—WJZ—Brahms' String Quintette.
12—WABC—Raffles.
3-10-CRCT—Press and Male Quartette.
4—WEAF—Ariene Jackson songs.

8.00 P.M.
6-2-CRCT—Rudnoff and Jimmie Durante.
10—WABC—Variety Hour.
10—WJZ—Going to Town

8.30 P.M.
10—CFRB—Columbia Variety Hour.

9.00 P.M.
10—WEAF—Mahatan Merry-Go-Round.
10—WJZ—Headliners, Will Rogers.
10—CRCT—Presenting.

9.30 P.M.
1—WABC—Fred Waring's Orch., Ford Program—CFRB
2—CRCT—Album of Familiar Music.
12—WJZ—Walter Winchell.

10.00 P.M.
1—WABC—Wayne King's Orch.
4—WJZ—Madame Schumann-Heink.
15—CRCT—Within the Abbey.
10—CFRB—Golden Moments.

10.30 P.M.
4—CFRB—Mary Eastman.
5—WJZ—L'Heure Exquisite.
10—CRCT—Canadian Capers

11.00 P.M.
4—WJZ—Roxanne Wallace
10—CRCM—Footlight Highlights.
6—WEAF—Baseball Resume

11.15 P.M.
10—CRCT—Gaites Lyrique.
13—WJZ—Jesse Crawford, organist.
1—CFRB—Busse's Orch.

11.30 P.M.
1—CFRB—Glen Gray's Orch
3-10-CRCT—Press and Atlantic Nocturne (CRC)
1—WEAF—Charlie Davis' Orch.

12.00 MIDNIGHT
1—WJZ—Art Landry's Orch.
1—WABC—Dan Russo's Orch.

C.D.S. Monday Specials

STORE HOURS: 9 a.m. to 5.30 p.m.; Saturday 9 a.m. to 9.30 p.m. PHONE 3000

SALE OF NOTIONS!

Household Smallwares at Economy Prices!

Chintz Couch Covers

Attractive Floral Patterns

Each 1.39

"Wear-Ever" Elastic, white, ¼" width . . . . . 12 yards 23c

Velveteen Covered Hangers, celophane wrapped, assorted colors . . . . 4 for 37c

Shirt Hangers, each 10c

Wooden Hangers, for suits . . . . 6 for 25c

Wood Dress Hangers . . . . . 6 for 10c

Hickory Crib Sheets, white, 36" long, 26" wide, each 29c

Comforter Covers, chintz with broadcloth border. Blue, rose and mauve. Each 1.95

Hickory Diaper Covers, each 25c

Hickory Dress Shields, flesh and white, sizes 2 and 3, pair 25c

Rubber Baby Pants, pink or white, pin on, pair 20c

Botany Plait Mending Yarn, assorted shades, each 5c

Rubber Bridge Table Covers, ruffled edge, card symbol appliques, each 39c

Ironing Pad and Cover 25c

—Main Floor, C.D.S.

WALK-EASY Health Shoes

$4.00 Pair

Built for utmost comfort and wear of fine quality kid. With steel arch supports, welted soles, leather Cuban heels and leather lifts. Black or brown. Sizes 3 to 7. Width A to E. Pair $4

—Main Floor, C.D.S.

MONDAY 2 P.M. SPECIALS!

On Sale While Quantities Last! No C.O.D. Phone Orders!

Extra! Women's French Kid Gloves

Values regularly much higher priced! One-dome cuff style and 6-button pull-ons of fine French kid with fancy flare cuffs. Black trimmed with white. Sizes 5½ to 7½. 2 P.M. Special . . . . . 1.29 and 1.95

—Main Floor, C.D.S.

Chamo-Suede (Fabric) Gloves

Unusual value! Pull-on style, 4-button length Gloves in sand, brown and black. Sizes 6 to 7½. 2 P.M. Special, pair 29c

—Main Floor, C.D.S

Growing Girls' Shoes

Sturdy Hewetson Calf Oxfords with "rosenized" welted soles and military heels. Novelty fan tongue. Black. Sizes 3 to 7. Special, pair 2.69

—Main Floor, C.D.S

3-Piece Table Bowl Set

A special new purchase in Table Bowl Sets. Ivory ground decorated with green leaf and shamrock. 2 P.M. Special, set 75c

—Basement, C.D.S.

Bloomer and Vest Sets

Women's Tailored and Lace Trimmed Bloomer and Vest Sets of rayon knit. Pastel shades. Small, medium and large sizes. 2 P.M. Special, set 69c

—2nd Floor, C.D.S

Kiddies' Print Dresses

Neat cotton prints in assorted patterns. Short cape sleeves. Neck neatly bound with bias tape. Sizes 2, 4, 6. 2 P.M. Special, each 21c

—2nd Floor, C.D.S.

Framed Pictures

Group 1—Attractive subjects in gilt frames. Size 19 x 23. Each 49c

Group 2—Ships, country life and others, in moulded frames of gilt and bronze. Size 19 x 23. Each 69c

—2nd Floor, C.D.S.

Extra! Women's House Dresses

Fine quality cotton prints in block, floral and dot designs. Pleasing color combinations of green, fawn, blue, mauve and rose. Sizes 36 to 44. 2 P.M. Special, each 59c

—2nd Floor, C.D.S

CANADIAN DEPARTMENT STORES LIMITED

Wave Lengths

Station		Metres	Kilocycles
CRCT	Toronto	312	960
CKCL	Toronto	517	580
CKNC	Toronto	291	1030
CKLW	Windsor	555.6	540
CFCF	Montreal	291	600
CRCO	Ottawa	...	880
CFRB	Toronto	434	690
CKAC	Montreal	411	730
CHNC	Toronto	357	840
CKCO	Ottawa	...	1010
KDKA	Pittsburg	508	590
KMOX	St Louis	275	1060
WABC	New York	349	860
WTIC	Hartford	282.5	1060
WGR	Buffalo	545	550
WBBM	Chicago	389	770
WBEN	Buffalo	333	900
WEAF	New York	454	660
WGY	Schenectady	379	790
WKBW	Buffalo	202	1480
WJZ	New York	394	760
WJR	Detroit	400	750
WMAQ	Chicago	447	670
WLW	Cincinnati	428	700
WTAM	Cleveland	390	1070

Jas. Gilgour Grows Beautiful Dahlias

James Gilgour of 360 Water street has a display of dahlias that is well worth seeing. Mr. Gilgour has been a resident of this city for many years, but only recently has he cultivated dahlias on a large scale. His garden, which lies just north of the Sanitary Ice Supply, contains over two hundred dahlias plants, representing over fifty varieties. Each day residents of this part of the city visit his garden in large numbers. Mr. Gilgour can name every variety in his garden from memory and takes much pride in showing any, who are interested in flowers, the plants which extend from Water street to the very bank of the Otonabee.

MONDAY'S RADIO PROGRAMS

12 NOON.
12—WABC—Voice of Experience.
4—WJZ—Fields & Hall, songs.

12.30 P.M.
10—WJZ—Vic and Sadie.

12.45 P.M.
4—CRCT—Words and Music.

1.00 P.M.
1—CFRB—George Hall Orch.

2.30 P.M.
2—WABC—Poetic Strings.
15—WJZ—Home Sweet Home.

2.00 P.M.
12—CRCT—Radio Guild.
4—WEAF—Dreams Come True
10—CFRB—Four Showmen

3.15 P.M.
7—WEAF—The Wise Man.
1—CFRB—Emery Dutch's Dance Rythms.

4.30 P.M.
12—WJZ—Women's Club.
10—CFRB—Afternoon Melodies.

5.00 P.M.
4—CFRB—Musical Album

5.30 P.M.
4—WJZ—Singing Lady.
15—CRCT—Rafter Riders
4—WABC—Orphan Dave and Bunny
14—WJZ—Orphan Annie

6.00 P.M.
10—WJZ—Three X Sisters.
1—CRCT—Al Pearce and his gang
1—CFRB—Dinner Music.

6.30 P.M.
1—WABC—Allan Leafer Orch.
3—CRCT—Investor's Bulletin.
12—CFRB—Jim Hunter.

6.45 P.M.
8—CRCT—Lowell Thomas
1—WEAF—Billy Bachelor Sketch.
10—CFRB—Variety Program.

7.00 P.M.
8—CRCT—Amos and Andy.
5—WEAF—Baseball Resume
10—CFRB—Eventide Melodies.

7.15 P.M.
4—CFRB—Nick Lucas.
8—WEAF—Gene and Glenn.
1—CRCT—Freddie Martin's Orch.

7.30 P.M.
12—CFRB—Mining Broadcaster.
4—WABC—Paul Kesst.
1-4-CRCT—Canadian Press News; Harmony Moderne.
4—WEAF—Ariene Jackson, songs.

7.45 P.M.
4—CRCT—Frank Buck
4—WABC—Snake Carter.
1—CFRB—Luigi Romanelli's Orch.

8.00 P.M.
4—CFRB—Kate Smith.
1—CRCT—Dornberger's Orch.
10—WEAF—Atwater's Ensemble.
1—WJZ—Jan Garber's Orch.

8.15 P.M.
8—WABC—Edwin C. Hill, news.

8.30 P.M.
15—CFRB—Black Horse Tavern.
4—WABC—Lillian Roth
4—WJZ—King's Guard Quartette.
2—CRCT—Garden Concerts.

9.00 P.M.
1-4-WEAF—Horlick's Gypsies.
4—CFRB—Evan Evans, baritone.
11—CRCT—Caprice.
10—WJZ—Greater Minstrels.

9.15 P.M.
11—CFRB—Fay Braggiotti, piano duo.

9.30 P.M.
10—CFRB—Stars of To-morrow.
11—WJZ—Princess Pat Players.
11—CRCT—Vales Tempo.
10—WEAF—House Party.
10—WABC—Henriette Schumann, pianist, and Lud Gluskin Orch.

10.00 P.M.
10—CRCT—A toast to merriment.
1—WABC—Wayne King's Orch.
10—WEAF—Contented Hour.

10.30 P.M.
15—CFRB—Jars and Feeding of Hobby Horses.
4—CRCT—Gothic Choristers.

10.45 P.M.
12—WJZ—Democrat Republican Series.

11.00 P.M.
2—CKNC—Mail and News.
1—WJZ—Don Bestor's Orch.
4—WABC—Fats Waller.

11.30 P.M.
3-1-CRCT—Meyer and Shep. Field's Orch.
1—WEAF—Carl Hoff's Orch.

12.00 MIDNIGHT.
1—WJZ—Guy Lombardo's Orchestra.
4—WEAF—Ralph Kirbery, baritone.
1—WABC—Dan Russo's Orch.

ADVERTISE IN THE DAILY EXAMINER

BOOTLEGGED NAZI AIR FLEET HINT TO BE PROBED

The Peterborough Examiner

HOME EDITION

VOL. LXXIII., No. 64 — PETERBOROUGH, MONDAY, SEPTEMBER 17, 1934 — PROBS.— Cloudy, cool, to-day, Tuesday, followed by showers—winds shifting to S.E. — PRICE THREE CENTS

ENDEAVOR WINS FIRST CUP RACE

Blackmailers Demand $50,000 From Prosecutor

To-day

Short News Items Received By Examiner Over Direct C. P. Wire.

NIAGARA FALLS, Ont. — Two bodies were taken from the Niagara River over the week-end, one from the Whirlpool and the other below the Falls View Bridge. The latter has been definitely identified by his wife as that of Joseph H. MacGregor, Chicago war veteran, who leapt to his death from the middle of the bridge on Sept. 7. Identification of the second body has not been established, but it is believed that of a man who plunged into the American Falls shortly after MacGregor met his death.

--:--

TOTTENHAM, Ont.—A young girl believed to be Miss Rose Pellegrino of Tottenham met instant death to-day when run over by a Canadian Pacific Railway freight train near here. Onlookers said the girl walked out from the fenced right-of-way beside the track and lay down on the rails. The engine and several cars of the freight train, No. 953, passed over her body.

--:--

ATLANTA.—Governor Eugene Talmadge announced to-day that martial law "is in effect all over the State of Georgia wherever there are disorders and the local authorities cannot handle the situation growing out of the textile strike."

--:--

TORONTO.—Fire broke out to-day in the yards of the Dyment Lumber company, in the west end of the city. Alarms were turned in from two boxes in the vicinity. Apparatus from several stations were rushed to the scene.

--:--

TORONTO.—Province and City extended greeting to-day as Ontario's Lieutenant Governor, Herbert A. Bruce, and Mayor W. J. Stewart of Toronto welcomed to the city thousands of members of the Independent Order of Odd Fellows, here to attend the 110th annual communication of the Sovereign Grand Lodge.

--:--

GENEVA. — Turkey, Spain and Chile were elected members of the council of the League of Nations this evening by vote of the Assembly. All three countries received an absolute majority. Chile received 52 votes out of 52, Spain 51, and Turkey 48.

--:--

TORONTO.—Thieves who entered the office of the Leader Messenger Service during the night stole the company's heavy safe and used one of the firm's heavy truck's to cart it away. Contained in the safe were $1,000 in cash, $1,000 in cheques and valuable records of the company and delivery service of several firms whose business the firm handles.

--:--

OTTAWA.—Awarding of the following contracts was made today by Minister of Public Works H. A. Stewart: Kingston, (dredging) Russell Construction Co., Toronto, $14,049; Chatham, Ont., (reconstruction hospital walls), Wallaceburg Lumber Co., Ltd., Wallaceburg, Ont., $8,727.

--:--

TORONTO.—Mrs. Lena Catalino, 60, died in hospital early to-day from injuries suffered when struck down by an auto yesterday morning. Roland Mitchell, driver of the car, was not held by police. Chief Coroner Dr. M. M. Crawford will hold an inquest.

--:--

WELLAND.—Trapped in a burning building, Mrs. Joseph Laplaca, Buffalo, narrowly escaped death when fire broke out at her summer home at Erie Beach.

Mrs. Laplaca was alone in the cottage when awakened by smell of smoke. The lower floor was a mass of flames so she made her way to a second storey verandah where, from a height of 20 feet, she was rescued by a neighbor, a Mr. Kline, of Buffalo, by means of a ladder.

--:--

BROCKVILLE. — Reports from Lansdowne area to the effect that the Thousands Island Bridge Company, granted a Dominion charter at the most recent session of Parliament, intends to proceed at an early date with preliminary construction of an International traffic bridge from Ivy Lea, Ont., to Collins Landing and will call for tenders for the sub-structure of the span designated to cross the St. Lawrence by way of Wellesley Island.

--:--

BROCKVILLE. — Williard Weedmark, a middle aged drover living at Merrickville, was found dead this morning in his garage with a bullet wound through the head and a .22 rifle beside him.

Weedmark went to his garage early to-day and was found sitting on the running board of his car. A native of Burritt's Rapids, he is survived by his widow and two children.

--:--

STRATFORD.—A victim of leukemia, Mrs. Gordon Clarke, aged 38, formerly Miss Maude Emigh, died in the Stratford General Hospital last night. She has been ill just one month. Mrs. Clarke was a native of Stratford but had lived in Detroit for the past 17 years. She was visiting here when stricken.

FIGHTERS WEIGH IN

NEW YORK, Sept. 17 (AP)—Barney Ross, the welterweight champion, weighed in at 140¾ pounds today for his championship bout with Jimmy McLarnin to-night. McLarnin scaled 146½ pounds.

NOTE RECEIVED LONDON LAWYER MUST "LAY OFF"

Crown Prosecutor is Threatened in London Blackmail Case.

WANTS $50,000.

Vincent T. Foley, Barrister, is Charged With "Extortion" by Threat."

LONDON, Ont., Sept. 17. — (CP) — N. F. Newton, Crown Prosecutor in London's drive against an alleged blackmail ring, revealed today he had received from Toronto a letter demanding that he "lay off" the prosecution and demanding $50,000 if he did not wish to be "taken for a ride."

Meanwhile Vincent T. Fo... London barrister, appeared ... court on a charge of "extor... threat" and was remande... week. No mention of ... made. Foley was arrest... by provincial and city...

Foley was represe... ald Myers, his le... Newton declined ... of the threate... was signed "...

PRO... SE...

Only Intended ... minion Sought On... Man's Sweep Mon...

SAYS ROEBUCK.

TORONTO, Sept. 17 (C.P.) — The Ontario Government will make no effort to seize the sweepstake winnings of John Wiseboard of Orangeville, Ontario, Hon. Arthur Roebuck, Attorney General, announced to-day.

The Orangeville merchant could "bring home his $30,000 prize and hold all the celebration he likes without fear of interference by this department," said Mr. Roebuck.

"The chief thing I had in mind in mentioning this case," said Mr. Roebuck, "was the contest of jurisdiction between the Province and the Dominion. If the money was to be forfeited to His Majesty, as provided for by law, I contend the province should receive the prize.

"To begin with, the principal of 'possum pie' is first catch your possum. The next thing in mind, is the very strong public feeling that this man should not be deprived of his winnings. So until there is a more settled public opinion on the question I don't feel myself called upon to take action."

The Attorney General, however, pointed out this case was not a precedent, "for each case must stand on its own feet."

The Weather

TORONTO, Sept. 17 (C.P.) — Synopsis—Pressure is high over the Mackenzie River valley and the Western Province, also from Ontario southward to the Gulf of Mexico and over Newfoundland and the Maritime Provinces, while a shallow trough of low pressure extends from Hudson Bay across Northwestern Ontario to the Southwest States and moderate depressions are centered over Quebec and off the Middle Atlantic coast. Moderate to heavy rains have occurred over the week-end in Ontario and Western Quebec and light showers in nearly all other parts of the Dominion. It has been moderately warm in Quebec and the Maritime Provinces, but it is now quite cool over Ontario and the Western Provinces.

Lower Lake Region and Georgian Bay.—Partly cloudy and cool to-day and most of Tuesday; probably followed by showers; moderate north and northwest winds to-day, shifting to southeast on Tuesday.

Northern Ontario—Partly cloudy and cool. Tuesday — Southeast winds; cloudy and a little milder; probably some showers.

Ottawa and Upper St. Lawrence Valley.—Fresh west and northwest winds; partly cloudy to-day and Tuesday; quite cool to-night.

As Rainbow Led Challenger in First Race

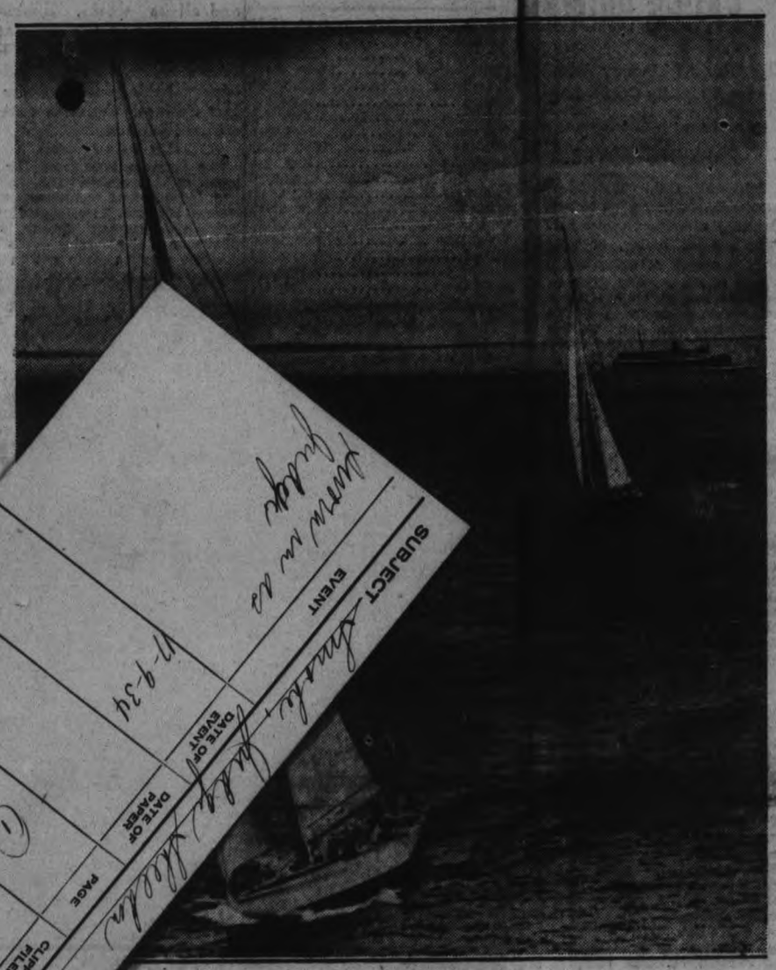

(In foreground) in the lead in the opening of the America's Cup races off Newport, R. I. English challenger for the famous trophy, was neck to neck with the American defender throughout the first half of the race. *(Central Press)*

SWISS OPPOSE SOVIET ENTRY

Russian Communism Seeks to Take Root Everywhere League is Told.

TURKEY ELECTED.

GENEVA, Sept. 17 (C.P.-A.P. Cable).—Switzerland dramatically opposed Russian entry to the League of Nations as the Assembly met again this afternoon, her delegate declaring Russian Communism seeks to take root everywhere, "and its ambition is world revolution."

Enunciation of the Swiss opposition was merely a gesture, for Russia has been invited by a competent majority and has accepted the invitation to join the League, furthermore being afforded a permanent seat on the League Council. Her formal entry is expected before the end of the week.

The Assembly meeting followed rejection of China's claim for re-election to a seat on the Council. Chile, Spain and Turkey were elected to fill the three vacant non-permanent seats, Spain being re-elected. Two permanent seats are vacant by withdrawal of Germany and Japan, and Russia will take one of these.

In addition to Switzerland, Portugal opposed Russia's entry to the League as the Assembly met.

The Weather

The rainfall of Saturday night and Sunday was very heavy. It totalled 2.27 inches, almost twice as much as the whole of August, which was 1.15. The rainfall for September to date is 5.95 inches.—W.P.

C. B. McNAUGHT DIES.

TORONTO, Sept. 17 (C.P.).—Funeral arrangements were under way to-day, following the sudden death of Charles Boyd McNaught of Toronto, prominent in Canadian industry.

In semi-retirement for the past two years because of ill-health, he died unexpectedly yesterday as the result of a heart attack. He was a partner in the firm of Reed, Shaw and McNaught, insurance brokers.

Much Improvement In Dionne Babies

CALLANDER, Ont., Sept. 17.—(CP) — Temperatures of the Dionne quintuplets had returned to normal today and three of the famous girls showed weight increase. Dr. A. R. Dafoe, their physician, was satisfied with their progress despite a weight loss by two of them. "They are still suffering from intestinal toxaemia" said Dr. Dafoe, "but their condition is much improved, especially the functioning of their bowels. I expect the ailment will be with them for a few days yet."

Weather condition in Northern Ont. are still unfavorable and this fact was regarded as having a tendency to hamper the speedy recovery of the babies.

RUMOR GERMANY BUILDING HUGE AIRPLANE FLEET

U. S. Munitions Inquiry to Probe Stores Parts, Motors Bootlegged.

FROM AMERICA.

WASHINGTON, Sept. 17 (A.P.).—The United States Senate munitions inquiry delved to-day into reports that Germany has built a potent air fleet out of motors and parts "bootlegged" through North Sea ports.

Determined to keep the vast munitions trade in 'a goldfish bowl,' the investigators promised a wealth of material during this third and last week of the initial hearings.

Officials of the Pratt and Whitney Company and the United Aircraft and Transport Corporation were called to lead off to-day's testimony. Pratt and Whitney are large builders of aeroplane motors.

Indications have come from inside circles that the committee has evidence linking large American shipments of aeroplane motors and parts to North Europe in recent years with reported assembly in Germany of an array of war craft. Data already before the committee purports to show Germany has found ways to keep herself armed despite the prohibitions in the Treaty of Versailles.

LEADER ISSUES STRIKE THREAT

If Strike Not Settled This Week Will Call Out More Workers.

AGAINST JOHNSON.

WASHINGTON, Sept. 17 (A.P.).—Francis J. Gorman, chairman of the United States textile strike committee, issued an ultimatum to-day that if the strike was not settled this week all remaining divisions of the industry would be called out.

At the same time, Gorman disclosed plans to have a resolution adopted by the approaching convention of the American Federation of Labor in San Francisco, demanding the resignation of Hugh S. Johnson, national recovery administrator.

"I think I know how organized labor in general feels about the General. There is scarcely an international union that has not been damaged by his unjustliness in actions," said Gorman.

United States Aided Canton Air School

WASHINGTON, Sept. 17 (A.P.).—Testimony that the United States Department of Commerce aided in recruiting and formation of a military air school for the Canton, China, Government, was laid today before the Senate Munitions Committee.

The matter was described as having been handled "very confidentially" early last year in order that it might not come to the attention of another Oriental power, which might challenge the "impropriety" of the action.

The testimony came out in questioning F. H. Love, director of the company, who said the matter had been handled quietly to avoid arousing suspicion of the other power.

SHELDON SMOKE IS SWORN IN AS COUNTY JUDGE

New Judge Succeeds the Late Judge E. C. S. Huycke.

WELCOMED BY BAR.

Mayor Denne and Warden Ferguson Extend Citizens' Greetings.

The scales of justice in the jurisdiction of the county of Peterborough were placed in the hands of Sheldon L. Smoke by his official induction this morning as Judge of the County Court of Peterborough, immediately succeeding the late Judge E. C. S. Huycke.

His Honour Judge J. A. McGibbon of Lindsay, presided for the ceremony in a formal session of the County Court which was largely attended by members of the Bar of Peterborough and Northumberland counties. Telegrams regretting their inability to be present on account of court duties were read from Judge L. V. O'Connor of Cobourg, and Judge Robert Ruddy of Whitby.

The congratulations of Judge McGibbon to his new associate of the Bench were supplemented by the complimentary greetings of the Bar of Peterborough conveyed by W. F. Huycke, president of the Peterborough Bar, and Archibald Cochrane, K.C., of Cobourg, President of the Northumberland and Durham Bar Association, and by Mayor Denne and Warden Rork Ferguson.

Royal patents announcing the appointment of Sheldon L. Smoke to the judiciary of this province with jurisdiction in this county, and by exchange of duties in the counties of Victoria, Northumberland and Durham, were read by V. J. McElderry as representative of the Crown.

After the Court had been convened by Judge McGibbon, he requested Sheriff Hall to conduct Mr. Smoke from the Judge's private room, into the main court room, where the transfer of the King's trust was immediately proceeded with shortly after 11.30 o'clock. Mr. McElderry slowly read the promulgation of the elevation of Judge Smoke to the County Court, and this was followed by the administering of the oath of allegiance and induction, read by Crown Attorney McElderry and repeated by Judge Smoke, who was then presented with the new Bible, on an

(Turn to Page 7, Please)

CHURCH CRISIS FACING HITLER

1,500 Lutherans Stage Most Daring Demonstrations Since Nazi Took Office.

WANT BISHOP BACK.

BERLIN, Sept. 17 (C.P.-Havas).—Reichsfuehrer Adolf Hitler to-day faced the gravest threat of internal crisis over religious disturbances since he began his attempts to create a purely Nazi church.

Last evening, while Reich propaganda Minister Joseph Goebbels was predicting unified progress on all domestic problems before 25,000 storm troopers here, some 1,500 Lutherans staged a daring anti-Nazi demonstration in front of Munich's brown house, Nazi headquarters, and virtually the symbol of Hitler organization in Germany.

The Lutherans, who adopted a militant attitude and sang Martin Luther's battle song, "A Mighty Fortress is Our Lord," were protesting against the dismissal of Bishop Theophil Wurm of Wuerttemberg by the Reich Church authorities.

Their demonstration caused the gravest concern to Nazi leaders, who conferred this morning on the action to be taken regarding one of the most marked defiances of the regime since it came to power.

Your Evening Smile

"How long is it since you last had a bath?" inquired the jailer.

"Well," replied the tramp, with a puzzled frown, "I was never arrested before."

Slain Schoolman

Last photo of Rev. Elliott Speer, headmaster of two select schools in Northfield, Mass., who was found slain in the library of his home. *(Central Press)*

MUST DRIVE OUT LIQUOR TRAFFIC MINISTER SAYS

Re-affirms United Church's Opposition to Liquor at General Council.

QUESTION COMPLICATED.

Law Cannot Take Place of Other Factors in Building of Character.

KINGSTON, Ont., Sept. 17. (CP). "We stand opposed to the liquor traffic," declared Rev. D. N. McLachlan, D.D., Toronto secretary of Board of Evangelism and Social Service in presenting his report to the General Council of the United Church to-day.

"The time must come when it will be driven out of our national life".

Dr. McLachlan told 300 commissioners that there never was a time the question of temperance was so complicated. "The law," he said, "could never take the place of the home, the school and the church in the building up of character. Too much had been expected of the law"

The board has initiated studies for its ministers in psychology and psychiatry in co-operation with Ontario Department of health. The board states that such courses had been provided in the Hamilton area, and that similar conferences are being arranged in other parts of Ontario.

From the standpoint of its institutions the board reports a year of financial stringency, together with much effective evangelism in its seven redemptive homes.

In the homes during 1933 there were 147 persons admitted and 121 discharged. At the beginning of the year there were 168 inmates. The results are indicated by the following totals.

Report on Salaries

The report of the Committee on Co-ordination of Ministers' Salaries was presented by Rev. Dr. H. W. Avison of Toronto, the suggestion being made that the committee continue its investigation of the problem and report at the next General Council after considering further information.

Rev. A. E. Baker of Toronto moved that the committee send a remit to the various presbyteries seeking their authority for a plan of ministerial support modelled on a scheme in effect in the Church of Scotland.

Consideration of the Scottish plan had been made by the Presbyterian Church in Canada some years before Union, Rev. Dr. Robert Laird, General Treasurer, said. He added the plan had been considered unworkable in a large and expanding country at that time at least.

Rev. Sa'em Bland of Toronto declared the Canadian church would have to decide whether the minister was a brotherhood. The present plan of ministerial support, he contended, was not much different from methods of world business.

"I am profoundly convinced," he declared, "we shall not make much progress as a church if we ministers do not set the example."

Debate on the report was adjourned.

U. S. DEFENDER IS DEFEATED BY 500 YARDS

Sopwith Wins Race by Two Minutes and Nine Seconds.

DECISIVE DEFEAT.

Coming From Behind British Boat Takes Lead at 15 Mile Mark.

Aboard U. S. C. G. Cutter Argo, off Newport, Sept. 17. —(AP)—T. O. M. Sopwith, challenger British yacht "Endeavour" today won the first race of the American Cup series from Harold S. Vanderbilt's "Rainbow", scoring the first British race victory in the yachting classic since the late Sir Thomas Lipton's Shamrock IV won the second race from Resolute in 1920.

Fifteen seconds behind on the beat to windward the big British racer fairly ate up the breeze on the run home to administer a decisive defeat to the defender. Endeavour's margin was two minutes, and nine seconds. The race between the two Saturday was declared no contest when time limit of 5½ hours expired.

Endeavour finished at 2.38.01 E. S.T. making her time for the 30 mile windward-leeward course three hours, 43 minutes, 44 seconds. Rainbow's official finishing time was given as 2.40.53.

While Vanderbilt was looking for a breeze on the run home and shifted sail several times, Sopwith bore right in it filling beautifully in a nine knot breeze and shoving the blue hulled challenger through the water to increase the lead achieved shortly after the boats rounded the buoy.

Just before the race was won Sopwith jibed and it appeared his crew was a little slow in breaking out canvas. The Rainbow picked several lengths and it seemed that

(Continued on Page Five.)

CAMPUS MURDER POLICE MYSTERY

Massachusetts Boys School Head is Shot While Reading in Study.

MOTIVE UNKNOWN.

NORTHFIELD, Mass., Sept. 17 (AP)—The slaying of Elliott Speer in the study of his home on the campus of Mount Hermon School remained a hystery to-day as State Police sought for clues.

Speer, principal of the boys' school, was shot to death last night as he sat reading.

An assailant fired through a window overlooking a spacious lawn. Several shotgun pellets entered Speer's chest and State Police dug several others from a wall. Two jagged holes in the curtainless closed window remained as evidence of the shooting.

The wife of the 36-year-old headmaster and her parents, Dr. and Mrs. Welles of Philadelphia, the only other occupants of Ford Hall, their campus home, heard the gun's discharge. They knew of no motive for the shooting.

Speer, the father of three children, was the son of the Rev. Robert Elliot Speer, secertary of the Presbyterian Board of Foreign Missions, and a trustee of the school.

BOOTLEGGED NAZI AIR FLEET HINT TO BE PROBED

The Peterborough Examiner

HOME EDITION

VOL. LXXIII., No. 64 — PETERBOROUGH, MONDAY, SEPTEMBER 17, 1934 — PROBS.— Cloudy, cool, to-day, Tuesday, followed by showers—winds shifting to S.E. — PRICE THREE CENTS

ENDEAVOR WINS FIRST CUP RACE

Blackmailers Demand $50,000 From Prosecutor

To-day

Short News Items Received By Examiner Over Direct C. P. Wire.

NIAGARA FALLS, Ont. — Two bodies were taken from the Niagara River over the week-end, one from the Whirlpool and the other below the Falls View Bridge. The latter has been definitely identified by his wife as that of Joseph H. MacGregor, Chicago war veteran, who leapt to his death from the middle of the bridge on Sept. 7. Identification of the second body has not been established, but it is believed that of a man who plunged into the American Falls shortly after MacGregor met his death.

--:--

TOTTENHAM, Ont.—A young girl believed to be Miss Rose Pellegrino of Tottenham met instant death to-day when run over by a Canadian Pacific Railway freight train near here. Onlookers said the girl walked out from the fenced right-of-way beside the track and lay down on the rails. The engine and several cars of the freight train, No. 953, passed over her body.

--:--

ATLANTA.—Governor Eugene Talmadge announced to-day that martial law "is in effect all over the State of Georgia wherever there are disorders and the local authorities cannot handle the situation growing out of the textile strike."

--:--

TORONTO.—Fire broke out to-day in the yards of the Dyment Lumber company, in the west end of the city. Alarms were turned in from two boxes in the vicinity. Apparatus from several stations were rushed to the scene.

--:--

TORONTO.—Province and City extended greeting to-day as Ontario's Lieutenant Governor, Herbert A. Bruce, and Mayor W. J. Stewart of Toronto welcomed to the city thousands of members of the Independent Order of Odd Fellows, here to attend the 110th annual communication of the Sovereign Grand Lodge.

--:--

GENEVA. — Turkey, Spain and Chile were elected members of the council of the League of Nations this evening by vote of the Assembly. All three countries received an absolute majority. Chile received 52 votes out of 52, Spain 51, and Turkey 48.

--:--

TORONTO.—Thieves who entered the office of the Leader Messenger Service during the night stole the company's heavy safe and used one of the firm's heavy trucks to cart it away. Contained in the safe were $1,000 in cash, $1,000 in cheques and valuable records of the company and delivery service of several firms whose business the firm handles.

--:--

OTTAWA.—Awarding of the following contracts was made to-day by Minister of Public Works H. A. Stewart: Kingston, (dredging) Russell Construction Co., Toronto, $14,049; Chatham, Ont., (reconstruction hospital walls), Wallaceburg Lumber Co., Ltd., Wallaceburg, Ont., $8,737.

--:--

TORONTO.—Mrs. Lena Catalino, 60, died in hospital early to-day from injuries suffered when struck down by an auto yesterday morning. Roland Mitchell, driver of the car, was not held by police. Chief Coroner Dr. M. M. Crawford will hold an inquest.

--:--

WELLAND.—Trapped in a burning building, Mrs. Joseph Lapiaca, Buffalo, narrowly escaped death when fire broke out at her summer home at Erie Beach.

Mrs. Lapiaca was alone in the cottage when awakened by smell of smoke. The lower floor was a mass of flames so she made her way to a second storey verandah where, from a height of 20 feet, she was rescued by a neighbor, a Mr. Kline, of Buffalo, by means of a ladder.

--:--

BROCKVILLE. — Reports from Lansdowne area to the effect that the Thousands Island Bridge Company, granted a Dominion charter at the most recent session of Parliament, intends to proceed at an early date with preliminary construction of an International traffic bridge from Ivy Lea, Ont., to Collins Landing and will call for tenders for the sub-structure of the span designated to cross the St. Lawrence by way of Wellesley Island.

--:--

BROCKVILLE. — Willard Weedmark, a middle aged drover living at Merrickville, was found dead this morning in his garage with a bullet wound through the head and a .22 rifle beside him.

Weedmark went to his garage early to-day and was found sitting on the running board of his car. A native of Burritt's Rapids, he is survived by his widow and two children.

--:--

STRATFORD.—A victim of leukemia, Mrs. Gordon Clarke, aged 38, formerly Miss Maude Emigh, died in the Stratford General Hospital last night. She has been ill just one month. Mrs. Clarke was a native of Stratford but had lived in Detroit for the past 17 years. She was visiting here when stricken.

FIGHTERS WEIGH IN

NEW YORK, Sept. 17 (AP)—Barney Ross, the welterweight champion, weighed in at 140¼ pounds today for his championship bout with Jimmy McLarnin to-night. McLarnin scaled 146½ pounds.

NOTE RECEIVED LONDON LAWYER MUST "LAY OFF"

Crown Prosecutor is Threatened in London Blackmail Case.

WANTS $50,000.

Vincent T. Foley, Barrister, is Charged With "Extortion" by Threat."

LONDON, Ont., Sept. 17. — (CP) — N. F. Newton, Crown Prosecutor in London's drive against an alleged blackmail ring, revealed today he had received from Toronto a letter demanding that he "lay off" the prosecution and demanding $50,000 if he did not wish to be "taken for a ride."

Meanwhile Vincent T. Foley, London barrister, appeared in court on a charge of "extortion by threat" and was remanded for a week. No mention of bail was made. Foley was arrested yesterday by provincial and city police.

Foley was represented by Reginald Myers, his law partner. Mr. Newton declined to reveal the text of the threatening note but said it was signed 'Spike.'

PROVINCE NOT SEIZING PRIZE

Only Intended to Act if Dominion Sought Orangeville Man's Sweep Money.

SAYS ROEBUCK.

TORONTO, Sept. 17 (C.P.) — The Ontario Government will make no effort to seize the sweepstake winnings of John Wiseboard of Orangeville, Ontario, Hon. Arthur Roebuck, Attorney General, announced to-day.

The Orangeville merchant could "bring home his $30,000 prize and hold all the celebration he likes without fear of interference by this department," said Mr. Roebuck.

"The chief thing I had in mind in mentioning this case," said Mr. Roebuck, "was the contest of jurisdiction between the Province and the Dominion. If the money was to be forfeited to His Majesty, as provided for by law, I contend the province should receive the prize.

"To begin with, the principal of 'possum pie' is first catch your possum. The next thing in mind, is the very strong public feeling that this man should not be deprived of his winnings. So until there is a more settled public opinion on the question I don't feel myself called upon to take action."

The Attorney General, however, pointed out this case was not a precedent, "for each case must stand on its own feet."

The Weather

TORONTO, Sept. 17 (C.P.) — Synopsis—Pressure is high over the Mackenzie River valley and the Western Province, also from Ontario southward to the Gulf of Mexico and over Newfoundland and the Maritime Provinces, while a shallow trough of low pressure extends from Hudson Bay across Northwestern Ontario to the Southwest States and moderate depressions are centered over Quebec and off the Middle Atlantic coast. Moderate to heavy rains have occurred over the week-end in Ontario and Western Quebec and light showers in nearly all other parts of the Dominion. It has been moderately warm in Quebec and the Maritime Provinces, but it is now quite cool over Ontario and the Western Provinces.

Lower Lake Region and Georgian Bay.—Partly cloudy and cool to-day and most of Tuesday; probably followed by showers; moderate north and northwest winds to-day, shifting to southeast on Tuesday.

Northern Ontario—Partly cloudy and cool. Tuesday — Southeast winds; cloudy and a little milder; probably some showers.

Ottawa and Upper St. Lawrence Valley.—Fresh west and northwest winds; partly cloudy to-day and Tuesday; quite cool to-night.

As Rainbow Led Challenger in First Race

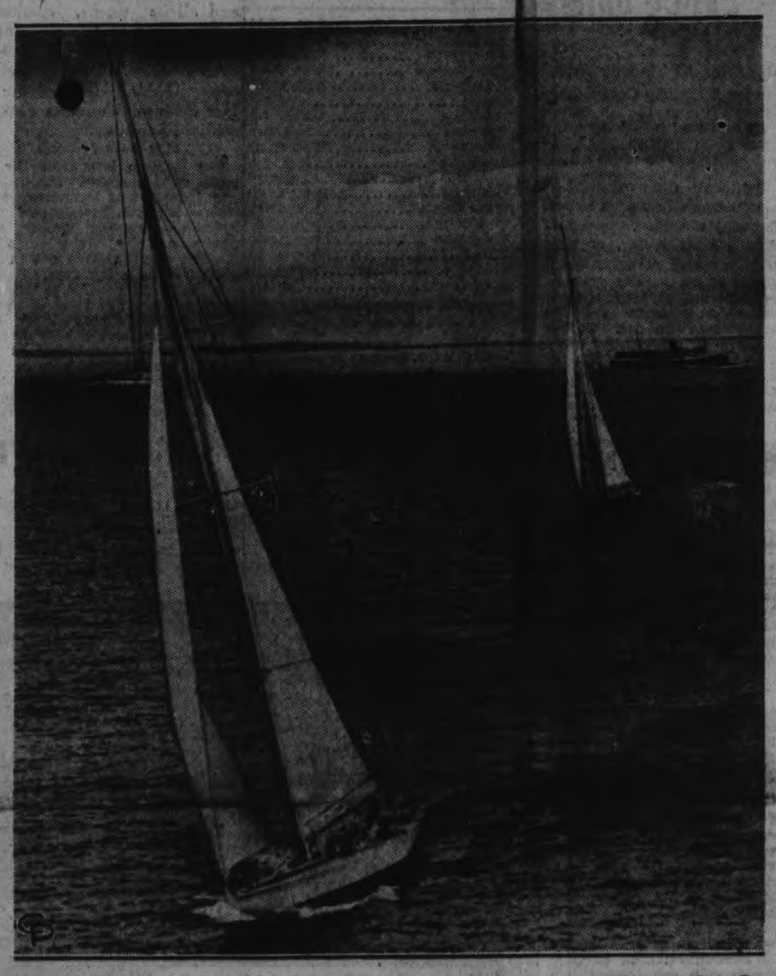

Rainbow (in foreground) in the lead in the opening of the America's Cup races off Newport, R. I. Endeavour, British challenger for the famous trophy, was neck to neck with the American defender throughout the first half of the race. *(Central Press)*

SWISS OPPOSE SOVIET ENTRY

Russian Communism Seeks to Take Root Everywhere League is Told.

TURKEY ELECTED.

GENEVA, Sept. 17 (C.P.-A.P. Cable).—Switzerland dramatically opposed Russian entry to the League of Nations as the Assembly met again this afternoon, her delegate declaring Russian Communism seeks to take root everywhere, "and its ambition is world revolution."

Enunciation of the Swiss opposition was merely a gesture, for Russia has been invited by a competent majority and has accepted the invitation to join the League, furthermore being afforded a permanent seat on the League Council. Her formal entry is expected before the end of the week.

The Assembly meeting followed rejection of China's claim for re-election to a seat on the Council. Chile, Spain and Turkey were elected to fill the three vacant non-permanent seats, Spain being re-elected. Two permanent seats are vacant by withdrawal of Germany and Japan, and Russia will take one of these.

In addition to Switzerland, Portugal opposed Russia's entry to the League as the Assembly met.

The Weather

The rainfall of Saturday night and Sunday was very heavy. It totalled 2.27 inches, almost twice as much as the whole of August, which was 1.15. The rainfall for September to date is 5.95 inches.—W.P.

C. B. McNAUGHT DIES.

TORONTO, Sept. 17 (C.P.).—Funeral arrangements were under way to-day, following the sudden death of Charles Boyd McNaught of Toronto, prominent in Canadian industry.

In semi-retirement for the past two years because of ill-health, he died unexpectedly yesterday as the result of a heart attack. He was a partner in the firm of Reed, Shaw and McNaught, insurance brokers.

Much Improvement In Dionne Babies

CALLANDER, Ont., Sept. 17.—(CP) — Temperatures of the Dionne quintuplets had returned to normal today and three of the famous girls showed weight increase. Dr. A. R. Dafoe, their physician, was satisfied with their progress despite a weight loss by two of them. "They are still suffering from intestinal toxaemia" said Dr. Dafoe, "but their condition is much improved, especially the functioning of their bowels. I expect the ailment will be with them for a few days yet."

Weather condition in Northern Ont. are still unfavorable and this fact was regarded as having a tendency to hamper the speedy recovery of the babies.

RUMOR GERMANY BUILDING HUGE AIRPLANE FLEET

U. S. Munitions Inquiry to Probe Stores Parts, Motors Bootlegged.

FROM AMERICA.

WASHINGTON, Sept. 17 (A.P.).—The United States Senate munitions inquiry delved to-day into reports that Germany has built a potent air fleet out of motors and parts "bootlegged" through North Sea ports.

Determined to keep the vast munitions trade in 'a goldfish bowl,' the investigators promised a wealth of material during this third and last week of the initial hearings.

Officials of the Pratt and Whitney Company and the United Aircraft and Transport Corporation were called to lead off to-day's testimony. Pratt and Whitney are large builders of aeroplane motors.

Indications have come from inside circles that the committee has evidence linking large American shipments of aeroplane motors and parts to North Europe in recent years with reported assembly in Germany of an array of war craft. Data already before the committee purports to show Germany has found ways to keep herself armed despite the prohibitions in the Treaty of Versailles.

LEADER ISSUES STRIKE THREAT

If Strike Not Settled This Week Will Call Out More Workers.

AGAINST JOHNSON.

WASHINGTON, Sept. 17 (A.P.).—Francis J. Gorman, chairman of the United States textile strike committee, issued an ultimatum to-day that if the strike was not settled this week all remaining divisions of the industry would be called out.

At the same time, Gorman disclosed plans to have a resolution adopted by the approaching convention of the American Federation of Labor in San Francisco, demanding the resignation of Hugh S. Johnson, national recovery administrator.

"I think I know how organized labor in general feels about the General. There is scarcely an international union that has not been damaged by his unjustliness in actions," said Gorman.

United States Aided Canton Air School

WASHINGTON, Sept. 17 (A.P.).—Testimony that the United States Department of Commerce aided in recruiting and formation of a military air school for the Canton, China, Government, was laid today before the Senate Munitions Committee.

The matter was described as having been handled "very confidentially" early last year in order that it might not come to the attention of another Oriental power, which might challenge the "impropriety" of the action.

The testimony came out in questioning F H. Love, director of the company, who said the matter had been handled quietly to avoid arousing suspicion of the other power.

SHELDON SMOKE IS SWORN IN AS COUNTY JUDGE

New Judge Succeeds the Late Judge E. C. S. Huycke.

WELCOMED BY BAR.

Mayor Denne and Warden Ferguson Extend Citizens' Greetings.

The scales of justice in the jurisdiction of the county of Peterborough were placed in the hands of Sheldon L. Smoke by his official induction this morning as Judge of the County Court of Peterborough, immediately succeeding the late Judge E. C. S. Huycke.

His Honour Judge J. A. McGibbon of Lindsay presided for the ceremony in a formal session of the County Court which was largely attended by members of the Bar of Peterborough and Northumberland counties. Telegrams regretting their inability to be present on account of court duties were read from Judge L. V. O'Connor of Cobourg, and Judge Robert Ruddy of Whitby.

The congratulations of Judge McGibbon to his new associate of the Bench were supplemented by the complimentary greetings of the Bar of Peterborough conveyed by W. F. Huycke, president of the Peterborough Bar, and Archibald Cochrane, K.C., of Cobourg, President of the Northumberland and Durham Bar Association, and by Mayor Denne and Warden Rork Ferguson.

Royal patents announcing the appointment of Sheldon L. Smoke to the judiciary of this province with jurisdiction in this county, and by exchange of duties in the counties of Victoria, Northumberland and Durham, were read by V. J. McElderry as representative of the Crown.

After the Court had been convened by Judge McGibbon, he requested Sheriff Hall to conduct Mr. Smoke from the Judge's private room, into the main court room, where the transfer of the King's trust was immediately proceeded with shortly after 11.30 o'clock. Mr. McElderry slowly read the promulgation of the elevation of Judge Smoke to the County Court, and this was followed by the administering of the oath of allegiance and induction, read by Crown Attorney McElderry and repeated by Judge Smoke, who was then presented with the new Bible, on an

(Turn to Page 7, Please)

CHURCH CRISIS FACING HITLER

1,500 Lutherans Stage Most Daring Demonstrations Since Nazi Took Office.

WANT BISHOP BACK.

BERLIN, Sept. 17 (C.P.-Havas).—Reichsfuehrer Adolf Hitler to-day faced the gravest threat of internal crisis over religious disturbances since he began his attempts to create a purely Nazi church.

Last evening, while Reich propaganda Minister Joseph Goebbels was predicting unified progress on all domestic problems before 25,000 storm troopers here, some 1,500 Lutherans staged a daring anti-Nazi demonstration in front of Munich's brown house, Nazi headquarters, and virtually the symbol of Hitler organization in Germany.

The Lutherans, who adopted a militant attitude and sang Martin Luther's battle song, "A Mighty Fortress is Our Lord," were protesting against the dismissal of Bishop Theophil Wurm of Wuerttemberg by the Reich Church authorities.

Their demonstration caused the gravest concern to Nazi leaders, who conferred this morning on the action to be taken regarding one of the most marked defiances of the regime since it came to power.

Your Evening Smile

"How long is it since you last had a bath?" inquired the jailer.

"Well," replied the tramp, with a puzzled frown, "I was never arrested before."

Slain Schoolman

Last photo of Rev. Elliott Speer, headmaster of two select schools in Northfield, Mass., who was found slain in the library of his home. *(Central Press)*

MUST DRIVE OUT LIQUOR TRAFFIC MINISTER SAYS

Re-affirms United Church's Opposition to Liquor at General Council.

QUESTION COMPLICATED.

Law Cannot Take Place of Other Factors in Building of Character.

KINGSTON, Ont., Sept. 17. (CP). "We stand opposed to the liquor traffic," declared Rev. D. N. McLachlan, D.D., Toronto secretary of Board of Evangelism and Social Service in presenting his report to the General Council of the United Church to-day.

"The time must come when it will be driven out of our national life".

Dr. McLachlan told 300 commissioners that there never was a time the question of temperance was so complicated. "The law," he said, "could never take the place of the home, the school and the church in the building up of character. Too much had been expected of the law"

The board has initiated studies for its ministers in psychology and psychiatry in co-operation with Ontario Department of health. The board states that such courses had been provided in the Hamilton area, and that similar conferences are being arranged in other parts of Ontario.

From the standpoint of its institutions the board reports a year of financial stringency, together with much effective evangelism in its seven redemptive homes.

In the homes during 1933 there were 147 persons admitted and 121 discharged. At the beginning of the year there were 168 inmates. The results are indicated by the following totals.

Report on Salaries

The report of the Committee on Co-ordination of Ministers' Salaries was presented by Rev. Dr. H. W. Avison of Toronto, the suggestion being made that the committee continue its investigation of the problem and report at the next General Council after considering further information.

Rev. A. E. Baker of Toronto moved that the committee send a remit to the various presbyteries seeking their authority for a plan of ministerial support modelled on a scheme in effect in the Church of Scotland.

Consideration of the Scottish plan had been made by the Presbyterian Church in Canada some years before Union, Rev. Dr. Robert Laird, General Treasurer, said. He added the plan had been considered unworkable in a large and expanding country at that time at least.

Rev. Salem Bland of Toronto declared the Canadian church would have to decide whether the minister was a brotherhood. The present plan of ministerial support, he contended, was not much different from methods of world business.

"I am profoundly convinced," he declared, "we shall not make much progress as a church if we ministers do not set the example."

Debate on the report was adjourned.

U. S. DEFENDER IS DEFEATED BY 500 YARDS

Sopwith Wins Race by Two Minutes and Nine Seconds.

DECISIVE DEFEAT.

Coming From Behind British Boat Takes Lead at 15 Mile Mark.

Aboard U. S. C. G. Cutter Argo, off Newport, Sept. 17. —(AP)—T. O. M. Sopwith, challenger British yacht "Endeavour" today won the first race of the American Cup series from Harold S. Vanderbilt's "Rainbow", scoring the first British race victory in the yachting classic since the late Sir Thomas Lipton's Shamrock IV won the second race from Resolute in 1920.

Fifteen seconds behind on the beat to windward the big British racer fairly ate up the breeze on the run home to administer a decisive defeat to the defender. Endeavour's margin was two minutes, and nine seconds. The race between the two Saturday was declared no contest when time limit of 5½ hours expired.

Endeavour finished at 2.38.04 E. S.T. making her time for the 30 mile windward-leeward course three hours, 43 minutes, 44 seconds. Rainbow's official finishing time was given as 2.40.53.

While Vanderbilt was looking for a breeze on the run home and shifted sail several times, Sopwith bore right in it filling beautifully in a nine knot breeze and shoving the blue hulled challenger through the water to increase the lead achieved shortly after the boats rounded the buoy.

Just before the race was won Sopwith jibed and it appeared his crew was a little slow in breaking out canvas. The Rainbow picked several lengths and it seemed that

(Continued on Page Five.)

CAMPUS MURDER POLICE MYSTERY

Massachusetts Boys School Head is Shot While Reading in Study.

MOTIVE UNKNOWN.

NORTHFIELD, Mass., Sept. 17 (AP)—The slaying of Elliott Speer in the study of his home on the campus of Mount Hermon School remained a mystery to-day as State Police sought for clues.

Speer, principal of the boys' school, was shot to death last night as he sat reading.

An assailant fired through a window overlooking a spacious lawn. Several shotgun pellets entered Speer's chest and State Police dug several others from a wall. Two jagged holes in the curtainless closed window remained as evidence of the shooting.

The wife of the 35-year-old headmaster and her parents, Dr. and Mrs. Welles of Philadelphia, the only other occupants of Ford Hall, their campus home, heard the gun's discharge. They knew of no motive for the shooting.

Speer, the father of three children, was the son of the Rev. Robert Elliot Speer, secertary of the Presbyterian Board of Foreign Missions, and a trustee of the school.

Saturday's Race Called--Rainbow In Lead

STIFF BREEZE PROMISES REAL YACHT BATTLE

Rules Call for 15 Mile Run to Leeward and Dead Muzzler Back to Line.

FIRST RACE TELLS LITTLE.

Termed Drifting Match—Honors to Skipper Most Familiar With Course.

By ANDREW MERKEL
Canadian Press Staff Writer

NEWPORT, R. I., Sept. 17.—(CP)—Newport was agog again early this morning for a second attempt to argue the issue between Rainbow, representing the New York Yacht Club and Endeavour, representing the Royal Yacht Squadron, for possession of the America's Cup, that ancient example of the silversmith's art that has represented world supremacy in yachting for the past 83 years.

T. O. M. Sopwith, aboard the blue-hulled British challenger, and Harold S. Vanderbilt, aboard the spick and span United States defender, directed preparations for today's contest, as the huge fleet of pleasure craft and excursion steamers made ready to move out to the starting line under charge of the coast guard. Early indications were the yachts would face a moderate to strong northwest wind. This would call for a run to leeward of 15 miles and a dead muzzler back to the finish line.

Noted Spectators

Perhaps the most picturesque craft making for the starting line this morning was the old Boston pilot boat Liberty. On board in addition to the owner, Roscoe Prior of Boston, were a group of former Canadians, including Captain Ben Pine of Thebaud fame, Captain Clayt Morrissey, who skippered Henry Ford in the series with Bluenose, Captains Charles Stewart and Ed Proctor. All sailing out of Gloucester.

They are kee nstudents of yacht racing and agree Saturday's unsatisfactory contest, called off when Rainbow with a lead of a quarter mile was unable to finish within the time limit of 5½ hours, provided no proper basis for comparing the relative merits of the two boats. Moreover they are looking for Skipper Sopwith to make a better showing to-day.

The issue will be decided when either the defending Rainbow or challenging Endeavour has won four races. Contests will be held each week day, weather permitting and barring accidents, until the series is completed.

Saturday's abortive encounter proved little more than a drifting match with the honors going to the skipper and crew more familiar with the course in the weather of the day. With the wind blowing six to eight knots from the south-east, the sailing committee in charge of the race was obliged, under the deed of gift requiring a beat 15 miles to windward and return for the opening contest to signal a course that took the yachts into the tricky tidal waters of Martha's Vineyard.

Sopwith was beaten at the start when he elected to change his headsails two minutes before the gun. He explained after the race that he had been undecided up until the last moment as to whether or not he shouud use a Genoa jib. He finally decided on the single headsail, but the business of dousing forsail and quadralateral and setting the Genoa, killed his way and placed him at the leeward end of the starting line. He crossed almost a full minute after Vanderbilt, at the wheel of Rainbow, and by hard pinching just missed relieving the committee boat of some of its glistening paint.

Sopwith Slips Up

Later in the race he permitted Rainbow to cross his bows before he was in a position to hold a course to weather of the outer mark. This manœuvre killed his wind and before he got Endeavour going again he had lost, it was estimated, a full two minutes.

He made up some of this time by going back to a double headsail rig and by a series of short tacks requiring Vanderbilt who followed religiously the fundamental rule in yachting which ordains that having established a lead over your opponent you must match tacks with him and so keep him continually under your lee, so long as he does not overstand the mark, to lose seconds every time he reset his cumbersome Genoa jib. But at that Vanderbilt had established a lead of two minutes and 46 seconds at the outer mark. He increased this considerably on the run home owing to difficulty experienced aboard the challenger in setting her spinnaker. Again when Vanderbilt jibbed over and researched for the finish line as a result of having drifted to leeward of the course, Sopwith failed to follow suit immediately Until he did follow suit three minutes later, Rainbow literally romped away from Endeavour. Less than an hour later, with the Defender a mile from the finish line the time limit expired and the race was declared no contest.

Blacklisted

COLUMBUS, O., Sept. 17 (C. P.)—Gov. George White ordered liquor licenses removed from establishments displaying slot machines.

"They don't give the victim a chance," he said.

Major W. S. Pealer, Columbus safety director, however, found some good in the slot machines. He helped his policemen destroy 75 confiscated machines with axes.

"It gave me some exercise, it got rid of the machines and it helped the police relief fund $265.20 worth," he said, "lacking up nickels, dimes and quarters.

INSPECTOR OF BEER PARLORS

Report Circulating That C. H. Curtis of Warkworth, is District Supervisor.

REEVE OF PERCY.

Appointment of C. H. Curtis of Warkworth, as inspector of beverage rooms in six counties of Central Ontario was reported to The Examiner this afternoon, although the information was not given as official. The district extends from Frontenac to Victoria, but it was not positively known whether Peterborough county was included in the group.

Mr. Curtis is Reeve of Percy township, is a farmer living between Warkworth and Norham, and was a candidate for the Liberal nomination in Northumberland for the provincial elections. He was defeated on the final ballot by Mayor Carr of Campbellford who subsequently won the riding from Fred J. McArthur of Cobourg. It was rumored after the elections that friends of Mr. Curtis intended to appeal to the Liberal Association in regard to the result of the nomination, but this sentiment apparently was confined to a few personal and ardent friends of Mr. Curtis at Warkworth. During the campaign he was an active supporter of Mayor Carr, devoting a great deal of his time in the spade work of organization.

Cheese Boards

CHEESE BOARDS

CORNWALL, Sept. 17.—At Saturday's meeting of the Cornwall Cheese Board there were boarded 440 boxes of white cheese, all sold 9½c; 760 boxes of colored sold 9 9/16c; 141 boxes of colored flats sold at 9 13/16c.

PICTON—At the Picton Cheese Board there were boarded 234 boxes of white cheese; all sold at 9⅝c; buyer Mr. Cook.

CASSELMAN.—At the Casselman Cheese Board there were boarded 783 boxes of white, 53 boxes of colored, total 856 boxes of cheese; all sold to Hodgson Rowson at 9 7/16 c. Buyers present, Hodgson, Rowson, Lovell, Christmas and Ayres.

VANKLEEK HILL. — At the Vankleek Hill Cheese Board there were boarded 357 boxes of colored and 1,629 boxes of white cheese. All sold at 9 9/16c. Hodge & Son bought the white and Lovell and Christmas the colored.

PERTH—At the Perth Cheese Board there were boarded 458 boxes of white cheese. Sold to Beckett, Taylor, Knowles, Stedman, Osmond.

BELLEVILLE.—At the Belleville Cheese Board there were boarded 1,288 boxes of white cheese; no colored. All sold at 9½c. Buyers: Martin, Murphy, Cook.

NAPANEE. — At the Napanee Cheese Board there were boarded 169 boxes of colored, 604 boxes of white cheese. Colored sold at 10c, 201 boxes of white sold at 9½c, balance refused. Usual buyers present.

BENNETT RULE MUST BE ENDED SAYS HEPBURN

Ontario Chief Reviews Own Record, Points to $2,000,000 Saving.

3 NOMINATIONS NEAR.

Manion Raps Shallow Demagoguery Because of "Mob Action" Danger.

(By the Canadian Press)

Official nominations will be held today in three of the five federal bye-elections in Ontario. They will be held in Toronto East, York North, and Elgin West. Official nominations already have been held in Kenora-Rainy River and Frontenac-Addington.

Premier Mitchell F. Hepburn will appear at the official nomination meeting in St. Thomas for the Elgin West bye-elections to support the Liberal cause. The seat was made vacant by Mr. Hepburn's resignation to enter the provincial political field.

Rt. Hon. W. L. Mackenzie King, Dominion Liberal leader, will speak at Enterprise in the Frontenac-Addington campaign. Mr. King visited Kenoro-Rainy River last week where he appealed for Liberal support in the five bye-elections which will be staged Sept. 24.

Liberals attended a meeting at Belmont Saturday night when Mr. Hepburn appeared on the platform in the interests of Wilson H. Mills, Liberal candidate in Elgin West. He again declared Liberal victories in the five bye-elections would bring a Dominion general election closer when he hoped to see a Liberal regime at Ottawa. Only with the appearance of a Liberal government he said, would the farmer's lot be made easier.

"The Bennett government with its policies of trade strangulation and high tariffs" must be removed from office, the premier said. He reviewed his government's activities since taking office and declared an annual saving of $2,000,000 had been accomplished.

His government had still more economies to affect as it was "only on the fringe," he said. Full cost of highway construction would be borne by the government but not through "borrowing money." Money saved through reductions in government costs would meet the highway expenditures, he declared.

Manion Sees Much Danger

Shallow demagoguery was to be shunned by Canadians because of the danger of 'mob action' and adherence to real democracy should be the country's aim, Dr. R. J.

(Turn to Page 12)

SQUIRE BACKHOUSE PASSES.

PORT BURWELL, Ont., Sept. 17 (C.P.).—Funeral arrangements were underway to-day for Port Burwell's grand old man, Squire William Backhouse, who died during the week-end. He was 96 years of age and his death came suddenly Sunday afternoon at his home here.

Known throughout Western Ontario, Mr. Backhouse was connected for years with Port Burwell's municipal and business life and was prominent in fraternal associations.

EFFICIENCY.

PITTSBURG, Sept. 17 (C.P.).—It took a bunch of farmers to put out a fire in a very citified motorcycle.

Officer Howard Luffy was riding the motorcycle when it burst into flames near the farmers' market. Before firemen arrived, the farmers had extinguished the flames with corn husks and burlap sacks.

DON'T BE CONFUSED BY MISLEADING CLAIMS

Be Sure You Get Genuine Kellogg's ALL-BRAN

Bran has proved so successful in relieving common constipation that some cereal manufacturers, with products having only a fractional quantity of bran, have claimed that this minimum bran content is sufficient to get results.

You may have tried some of these part-bran *products*—and have been disappointed! The simple truth is that they do not furnish the amount of bran you need.

It's the "bulk" or fiber in bran that helps correct common constipation. This "bulk" is similar to that in leafy vegetables. Within the body, it absorbs moisture and forms a soft mass, which gently clears out the intestinal wastes.

Kellogg's ALL-BRAN provides "bulk" in convenient and concentrated form. It also furnishes vitamin B, as well as iron for the blood. It has won millions of friends because it overcomes common constipation safely and pleasantly.

It is *all bran* just as the name implies—with nothing added except the flavoring of Malt, Sugar and Salt.

When you buy a bran cereal for the relief of constipation, read the wording on the package. The facts are there! Make sure by getting Kellogg's ALL-BRAN—in the red-and-green package. Sold by all grocers. Made by Kellogg in London, Ontario, Canada.

Hospital Contract Let At Brockville

BROCKVILLE, Sept. 17. — The contract for the erection of a new heating and power plant in connection with the Ontario Hospital here has been awarded to the Doran Construction Company of Ottawa, it is announced.

The new building will be of brick and stone, and its construction will provide employment for more than 100 men during the fall and part of the winter. Work will commence immediately.

While no official statement as to the expected cost of the structure was forthcoming, it is believed that the Ontario Government will spend in the neighborhood of $100,000.

FRAUD CHARGE FACES BROKER

Operator at Lindsay Arrested for Allegedly Converting Funds.

BARN DESTROYED.

LINDSAY, Ont., Sept. 17.—Provincial Constable Joseph Nelson, on Saturday afternoon, arrested J. P. Sherin, stock broker, of Toronto, on the charge of converting 1,500 shares of Oil Royalty stock to his own use and with operating without a license under the Security Frauds Provision Act. William J. Hulbert, of Sommerville township, claimed ownership of the stock. Sherin, who is well known in the district, was remanded until Sept. 22nd.

Struck by Lightning

During the fierce electric storm of the week-end the large barn of Mrs. Stuart Taylor of Minden was struck by lightning and completely destroyed together with the season's crop. A number of pigs, four cows and some farm implements. Mrs. Taylor's son was milking in the barn when the bolt struck. It was impossible for him to release the cattle. Clayton McKay who resides north of Minden village, lost his home and practically all his furniture during the storm. No insurance was carried.

Auto Crashes

Traffic Officer Massingham was called to investigate two serious automobile accidents on the highway Saturday night. One accident occurred on the Lindsay-Oakwood highway. A passenger in the Dumond car (R. W. Dunn) of Woodville), aged 73 years, sustained cuts and severe bruises. Both cars were badly damaged. The other accident occurred one mile north of Lindsay on the Fenelon highway. A car driven by Nathan Pearce had stopped on the highway during the heavy downpour of rain and finally became stranded. A truck northbound, driven by William McEllory of Fenelon Falls, in passing the Pearce Car, was crashed into at the rear by a car driven by Ray Wells and having as a passenger Alice Styles, of Fenelon Falls, aged 17 years. The Wells car then collided with the stranded car and was completely wrecked. Miss Styles sustained a broken nose and badly lacerated face, while Ray Wells was badly cut on the right hand.

ANGLICANS WILL NAME PRIMATE

All Bishops Eligible for First Time in History of Church.

VOTING TO-DAY.

MONTREAL, Sept. 17. (CP).—Leadership of the Church of England in Canada, left vacant with the death last month of Most Rev. Clarendon L. Worrell, will be filled to-day when the 13th General Synod chooses a Primate from its host of Bishops. For the first time in the history of the church all bishops are eligible for succession to the Primacy. In other years the senior metropolitan has has automatically taken over the position.

With the Synod enjoying a day off Sunday, nine local churches heard sermons by exalted dignitaries of the church.

Archbishop De Pencier, Archbishop of New Westminster and senior metropolitan, who last week read to delegates the charge of the late Primate, written shortly before his death, spoke at Christ Church Cathedral and Rt. Rev. H. J. Hamilton, retiring Bishop of Mid-Japan, delivered the sermon at St. Jude's Church.

Bishop Hamilton's remarks were centred mainly on the Diocese in Japan in which he was given many years' service and the Japanese people in general for whose ability he showed great admiration. He declared Japan had acquired much of the civilization of the western nations but there was an essential part of that civilization which was definitely lacking still in Japanese life. That was the Christian religion, he said.

Other bishops to speak at the city churches were Rt. Rev. W. R. Adams, Bishop of Kootenay; Rt. Rev. L. W. B. Broughall, Bishop of Niagara; Rt. Rev. C. A. Seagar, Bishop of Huron; Rt. Rev. Rocksborough Smith, Bishop of Algoma; Rt. Rev. L. R. Sherman, Bishop of Calgary; Rt. Rev. A. Sovereign, Bishop of Athabaska, and Archbishop J. C. Roper, of Ottawa.

Suggestions

NEW YORK, Sept. 17.— (C. P.)—The current reading taste of New York newsboys, Magistrate Greenspan learned in West Side court, runs to dice rather than books.

When Rubel Cohen, 22, a newsboy, was charged with playing dice in the Times Square subway, the magistrate suggested that he read Horatio Alger instead of dice. But the young man said he never heard of Alger.

The magistrate's daughter, Sarah, 10, visiting the court, promptly recommended "Tattered Dick," and the bewildered defendant, his sentence suspended fled.

Fall Fair Dates

Barrie	Sept. 17-20
Beaverton	Sept. 21-22
Bobcaygeon	Sept. 21-22
Campbellford	Sept. 25-26
Haliburton	Sept. 20
Madoc	Oct. 2-3
Markham	Oct. 4-6
Marmora	Oct. 5-6
Midland	Sept. 20-22
Millbrook	Oct. 2-3
Norwood	Oct. 9-10
Orono	Sept. 25-26
Owen Sound	Sept. 27-29
Port Hope	Sept. 27-28
Roseneath	Oct. 11-12
Tweed	Sept. 27-28
Wooler	Sept. 18
Warkworth	Oct. 4-5

HONOR DR. MILLER.

CHICAGO, Sept. 17 (C.P.).—More than 300 persons, ranging in age from one to 30 years, will pay tribute Thursday to the memory of the late Dr. Charles H. Miller, who assisted them into the world.

They will attend a tea, the proceeds of which will be used to establish a hospital room for persons unable to pay for obstretrical services. Dr. Miller, who died last March, officiated at more than 3,000 births.

150 U.S. LEADERS GATHER BEHIND CLOSED DOORS

Program Would Halt Roosevelt's Social Security Scheme.

NO JOBLESS INSURANCE.

Maintain Wages Too High in Many Lines—Oppose Further Increases.

WASHINGTON, Sept. 17. —Industry's tentative program for scrapping the New Deal and all its works, discussed during the past two days at a momentous gathering of 150 of the nation's leading industrialists behind closed doors at Hot Springs, Va., was obtained here Saturday.

May Issue Program

The program formulated by a group of economists, statisticians and industrialists connected with George Houston, President of the Baldwin Locomotive Works and Chairman of the Durable Goods Industries, may be given out in revised form in a few days.

If the program should go through, every outstanding piece of emergency legislation enacted by the last Congress would have to be abandoned or so modified as to make it worthless.

Among the acts affected would be the Securities Act, the Stock Market Regulation Act and the policy of making direct loans to industry.

The National Industrial Recovery Act would be so changed as to provide for monopolistic control of certain industries in the form of modified cartels under Government supervision.

To Be Self Ruled

Other industries not under the necessity of forming monopolies, would operate under "liberalized anti-trust laws but would have a maximum power of self-regulation and self-administration without Government supervision.

To Be Self Ruled

Other industries not under the necessity of forming monopolies, would operate under "liberalized antitrust laws but would have a maximum power of self-regulation and self-administration without Government supervision.

The program would halt President Roosevelt's social security program as it provides for "abandonment of the use of the taxing power for the facility for the redistribution of wealth for the purpose of compelling the States to adopt legislative policies with respect to matters which are constitutionally excluded from the juridiction of the Federal Government."

Ousts Wagner Bill

The foregoing provision means that bills like Senator Wagner's unemployment insurance measure would be scotched if this plan were adopted. All other measures for Federal old age pensions and for Federal aid to States which provide social security programs would fall by the board.

The tentative program maintains that wages are too high in many lines and it would oppose further wage increases and arrange for wages decreases if possible.

READ YOUR HEALTH IN THE PALM OF YOUR HAND

Stretch the hand out flat and look at the colouring which lies just beneath the outer skin. If you are in good health the flesh will be a mottled rosy pink. Should the pink tones appear pale, the probability is that your blood lacks haemoglobin (red colouring) and red corpuscles. Here is the reason why many people are not exactly well; some are really ill.

The blood carries life force and nutriment to every part of the body. If the blood is low in haemoglobin and red corpuscles, the person is more or less anaemic or "run-down" . . . easily tired . . . lacking in vitality . . . perhaps close to serious sickness.

Fortunately the vitality of the blood can be increased in the majority of cases, as was proved in a special clinic of 40 persons whose haemoglobin and red corpuscles were low. Under a physician's direction these patients took a 30-day treatment of Dr. Williams' Pink Pills. Blood tests taken before and after treatment demonstrated conclusively in the physician's microscope how this excellent remedy had built up the vitality of the blood and restored health and vigour.

If your palm or your feelings tell you your blood is not up to normal, try a 30-day treatment with Dr. Williams' Pink Pills. You, too, will probably experience the same pick-up in general health and the same gain in strength and vitality that the physician observed in the persons forming the clinic. Health is precious. Let Dr. Williams' Pink Pills help you keep it. This tested remedy has amply proved its restorative qualities. Full size box for 50c.

Hog Quotations In Peterborough

MONDAY, SEPTEMBER 17, 1934.

Canada Packers quote:

Hogs—F.O.B., $7.75; off truck, $7.85; rail grade, $10.25.

Selects $1 per hog premium.

Sows 4c off bacon prices.

Cream—No. 1 (on truck), 18c; No. 1 (delivered), 19c.

Special, 2c per lb. premium.

Dewart Bros. quote:

Grain—Spring wheat, 90c; fall wheat, 95c; oats, 36c; malting barley, 65-69c; feed barley, 56c; rye, 60c; buckwheat, 50c.

THE SOLUTION.

EAST ST. LOUIS, Ill., Sept. 17 (C.P.).—Unsuccessful in court attempts to block a local promoter's plans for a dog racing meet, 20 deputy sheriffs decided on more direct action. They confiscated the electric rabbit. The program ended.

British treasury receipts from death duties in a recent three-months' period amounted to $135,000.

ACE OF VALUES

...and the price is a record low

PRICES BEGIN AT $1243

(for the 2-Passenger Regular Coupe)

Delivered, fully equipped, at factory, Oshawa, Ont. Freight and Government license only extra. Convenient GMAC terms.

McLAUGHLIN-BUICK

FAMOUS models have preceded this newest McLaughlin-Buick . . . the Series 8-40. Its companion cars of this year are adding greatly to McLaughlin-Buick renown and prestige. But never before have we offered such a value—*at such a record low price!*

Its engine is a flashing valve-in-head Straight Eight, of course. Knee-Action Wheels lend new meaning to McLaughlin-Buick's famed comfort and stability on the road. Big and roomy Fisher bodies display a fresh, modern beauty. And operating costs are lower than ever before.

Drive this newest McLaughlin-Buick now . . . and try to imagine yourself ever being content with less.

A GENERAL MOTORS VALUE . . . PRODUCED IN CANADA

TORQUE-TUBE DRIVE . . . VALVE-IN-HEAD STRAIGHT 8 ENGINE . . . KNEE-ACTION WHEELS . . . BODY BY FISHER . . . MORE MILES PER GALLON . . . AIR-CUSHION TIRES . . . IMPROVED NO-DRAFT VENTILATION . . . FULLY AUTOMATIC STARTING

Including Automatic Choke, Hood Control, Idle Control, Water Temperature Control and Vacuum-Spark Control

J. J. DUFFUS Co., Peterborough

Duffus Bldg., Water Street. Telephone 1760

NEIGHBORLY NOTES

Please Phone Items to 1000 or 4691

Mr. and Mrs. Lawrence Killaly are residing in their new home at 386 Downie street, formerly the home of Mrs. Alfred Thomas.

* * *

Today, Mr. M. M. Mowry of 583 Charlotte street, who is at present visiting his daughter, Mrs. Briegel, in Montreal, completes sixty years as a member of the Independent Order of Odd Fellows.

* * *

Miss Beatrice Grovelle of the Kresge Store has returned after a holiday spent at Simcoe.

* * *

Mr. and Mrs. Percy Mason Ward of McClennan street have returned home after a three months' tour of the Old Country and the Continent. Mr. Ward reports condition as on the up grade.

* * *

Mr. and Mrs. Edward Curtis of River Road are today celebrating the thirty-second anniversary of their wedding.

* * *

Mrs. D. Bell has returned to Midland after spending the past two weeks with her niece, Mrs. A. Worboy, Maria street.

* * *

Mr. and Mrs. Ralph Prendergast have returned to their home in Ottawa after visiting Mr. and Mrs. Ronald McGrath of Brock street.

* * *

Plans for the Y.W.C.A. Anniversary High Tea to be held on Friday were completed when the special Swimming pool and social committees met. The annual garden party usually promoted by the swimming pool committee in the spring was postponed last June in view of the special celebration this fall of the association's thirtieth anniversary in the present building. The committees hope that the results of the tea will supplement the swimming pool revenue and also provide birthday gifts to the association in the form of new furnishings needed. Mrs. H. R. H. Kenner presided at the meeting when the following committees were appointed: Supervision committee, Mrs. V. Eastwood, Mrs. E. E. Harvey, Mrs. H. R. H. Kenner; decoration committee, Mrs. R. H. Parsons, Mrs. H. C. Sootheran, Miss Davidson, Miss L. Parsons, Mrs. L. Killaly; tables committee, Mrs. C. V. McLean, Mrs. J. Comstock, Mrs. G. Boucher, Mrs. F. D. Kerr; provisions committee, Mrs. L. J. LeClair, Mrs. J. E. Middleton, Mrs. A. M. Weldon, Mrs. T. Barrie, Mrs. W. R. Widdess, Mrs. R. H. Turner, Mrs. R. J. Kidd, Mrs. H. M. Yelland, Miss M. Elliott, Mrs. D. F. Drummond, Mrs. B. Shortly; dishes committee, Miss A. Wood. Mrs. H. Wightman; anniversary cake, Mrs. Cruickshank; ticket and advertising, Mrs. G. E. Porter; serving table, Mrs. T. A. Mackay.

* * *

The engagement is announced of Helen Kathleen, only daughter of Mr. and Mrs. Arthur Rutherford, Omemee, Ont. to Bruce Albert, son of Mr. and Mrs. Albert Finley, Omemee, Ont. The marriage to take place quietly in September.

* * *

Prize-winners at the regular weekly euchre party held on Friday evening in the Moose hall were as follows: Mrs. Reynolds and Mr. Harold Ralph, first; Mrs. E. Robinson and Mr. J. Dionee, second; Mrs. Cromie and Mrs. G. Laffy, third; Mrs. Ralph and Mrs. B. McMartin, fourth. Door prize went to Miss Devonish and Mr. T. Collard. Twenty-three tables of cards were played.

* * *

The Rev. Dr. A. T. Barr, who underwent an emergency operation for appendicitis on Friday evening, is resting comfortably at Nicholls Hospital.

* * *

Miss Bessie Haggis of Perth, formerly of Peterborough, won the Central and Northern New York championship for the fifty-yard breast stroke, at the International Swimming Meet held at Ogdensburg, N.Y., on September 3rd.

* * *

Mr. and Mrs. Frederick Stewart of the Port Hope Highway celebrate to-day the fourth anniversary of their wedding.

* * *

The Rev. and Mrs. William Allan of Toronto, formerly of Peterborough, arrived in Toronto to-day after a stay of several months in the Old Country. They sailed for Canada on September 8th on the Duchess of Atholl.

* * *

The friends of Dr. J. B. Pentland will be glad to know that his condition has improved slightly at Nicholls Hospital, where he has been ill for some time past.

* * *

Mr. John Anderson of Sherbrooke street, who has been spending the past two months on holiday in Scotland sailed from Greenock on Saturday on board the Antonia and expects to arrive home next Sunday.

* * *

The marriage was solemnized in St. Paul's Anglican Church, Lindsay, on Saturday afternoon, of Miss Phyllis Parkin, daughter of Mrs. S. Parkin and the late Samuel George Parkin, and Mr. John S. Allely, M.A., son of Mr. and Mrs. George W. Allely. After a motor trip through the Adirondacks and the New England States Mr. Allely will enter Harvard University at Boston for a two months' post graduate course. Later, they will live in St. Catharines. Mr. Allely was formerly a member of the staff at McMaster University, Hamilton, resigning his post as Professor of Economics to take post graduate work at Boston

* * *

A dinner and dance sponsored by the Young People's Liberal Association of Peterborough City and County will be held this evening in the Moose Hall on Hunter street.

* * *

The current issue of the "Home" Magazine, one of the monthly Tower publications of Chicago, contains an unusual, interesting short story entitled "The Clock strikes Seven", written by Mr. W. A. Breyfogle of this city, son of Mr. and Mrs. W. R. Breyfogle

* * *

Mr. and Mrs. E. Puttick announce the engagement of their daughter, Marion Jean, to Mr. William Hedley Vickers, of Montreal, son of Mrs. and the late Mr. W. H. Vickers, of Peterborough. The marriage will take place early in October.

* * *

Mr. Gordon Ego, B.A., has accepted the position of Master at Albert College, Belleville, and has gone to Belleville to commence his new duties.

WIFE PRESERVERS

If your sewing machine needle becomes blunt, twirl it against sandpaper and it will sharpen it nicely.

THOMASBURG W.M.S PLANS CONVENTION

Choose Committees In Preparation for Big Meeting.

THOMASBURG, Sept. 17.—(Examiner Correspondence). — The Women's Missionary Society of the United Church held their September meeting at the home of Mrs. George Jones on Thursday afternoon.

A convention to be held October 5 was planned. The following committees were chosen: Mrs. J. Jones and Mrs. M. Adams to welcome visitors; Mrs. James Bateman, Mrs. James Brown, Mrs. Herman Elliott and Mrs. Harold Morton to plan the dinner. Mrs. H. B. Herrington will entertain the speaker; Mrs. Clifford Adams, Mrs. Earl Jones, Mrs. Clare Carter and Mrs. J. Brown to collect fee of 35 cents which will be taken at the table.

Mrs. J. Brown then took charge of the meeting. Hymn 224; Scripture lesson read by Mrs. J. Jones; devotional leaflet, by Mrs. H. B. Herrington; hymn 356; readings by Mrs. J. Brown, Mrs. Percy McTaggart and Mrs. Herman Elliott; solo by Mrs. H. B. Herrington. There were 25 present. Collection, $2.40. Meeting closed in due form.

Fashion Service

3207

MAKE YOUR OWN BREATH SILHOUETTE

A delightful combination of material, a pebbled black crepe with shimmering black satin contrast, is today's model showing the new crushed bowed neckline. Another modish point is the draped girdle that uses the satin trim.

Easy-to-make! You couldn't find anything more simple, for the charming result gained.

Dark red wool with gold threads with the shoulder yoke or self-fabric with soft black bengaline silk neck and belt trim, is fascinating too.

Crepe satin, velvet, tweed with gold flecks, etc., are other schemes for its devolopments

Style No. 3207 is designed for sizes 14, 16, 18 years, 36, 38 and 40 inches bust.

Size 16 requires 3¼ yards 39-inch material with ¾ yard 35-inch contrasting.

The Examiner:
Please order for me—
Pattern Number .....
Size .....
My Name .....
Address .....
I enclose 15c in payment. Allow five days for return.

A New Discovery for those Suffering from

Deafness and Head Noises

Experiments and experience bring forth new lights on old subjects, and what was looked upon as the best possible last year, is surpassed today. Until recent years those suffering from Deafness and their often accompanying aggravating Head Noises were the least bothered about. A trumpet, or a large, clumsy ear phone was the only help obtainable: often resulting in complete isolation for the young, middle-aged, or old. That day is gone.

We have opened the door to new hearing by means of our newest invention: The rejuvenation of the auditory system by natural use, a method described by eminent men. A boon to mankind, combining all the Deaf have ever wanted or hoped for. You forget your Deafness; remove strain and hear all the world of sound, conversation, music, radio, talkies, etc. Equally beneficial to young or old. Chosen for use by many professional men. Recommended by leading aurists.

First showing in Peterborough—the smallest Hearing Aid in the world. Fits in the outer ear without head band. Requires no attention. The use of this small aid will offset the greater part of your difficulty. By actual test you will know what can be done. You merely have to test it to know what this will mean to you. We invite you to call for a

FREE PRIVATE TEST

Hours: 10 a.m. Until 8 p.m.

Tuesday, Sept. 18th, only

Inquire at Desk for F. Dale, EMPRESS HOTEL, PETERBOROUGH. Liberal Allowance for your Present Instrument.

HEAD OFFICE: Suite No. 17, 86 Bloor St. W., TORONTO, ONTARIO

Just Between Us Women

A daily chat with Examiner neighbors conducted by Anne Wilcox

Everyone enjoys well-baked, delicious muffins. There are many varieties that may be served at breakfast, lunch or dinner. Muffins should be served hot. If not served immediately, they should be left in the pan and covered.

* * * * * *

WHEAT MUFFINS

2 cups flour, 2 teaspoons baking powder, 2 tablespoons granulated sugar, ½ teaspoon salt, ⅛ teaspoon nutmeg (optional), ½ cup evaporated milk, ½ cup water, 1 egg, 3 tablespoons melted butter. METHOD: Sift flour once. Measure. Add baking powder, sugar, salt and nutmeg, if desired, and sift again. Blend evaporated milk with water and well-beaten egg. Add gradually. Add melted butter and beat vigorously. Pour into well-buttered muffin pans. Bake 30 minutes in a hot oven (425 degrees F.) Makes 12 large or 18 small muffins.

* * * * * *

CORNMEAL MUFFINS

Proposed as for Wheat Muffins, using ¾ Cup cornmeal in place of flour. Bake 25 minutes in a hot oven (400 degrees F.).

* * * * * *

PINEAPPLE MUFFINS

Proceed as for Wheat Muffins, adding one cup crushed pineapple, which has been thoroughly drained. Bake 30 minutes in a moderately hot oven (375 degrees F.).

* * * * * *

GRAHAM MUFFINS

Proceed as for Wheat Muffins, using one cup whole wheat or graham flour in place of one cup white flour. After sifting turn bran back into dry ingredients. Bake 25 minutes in a hot oven (400 degrees F.).

* * * * * *

BRAN MUFFINS

1 cup whole wheat flour, 3½ teaspoons baking powder, ¼ cup granulater sugar, ½ teaspoon salt, 1½ cups bran, ¾ cup evaporated milk, ½ cup water, 1 egg, 3 tablespoons melted butter. METHOD: Sift flour once. Measure. Add baking powder, sugar and salt and sift again. Add bran to dry ingredients. Blend evaporated milk, water and well-beaten egg. Add to dry ingredients and beat vigorously. Add melted butter and blend. Turn into well-buttered muffin tins. Bake 25 minutes in a hot oven (425 degrees F.). Makes 12.

* * * * * *

PECAN MUFFINS

1 cup whole wheat or graham flour, 1 cup white flour, 3 teaspoons baking powder, ¼ cup brown sugar, ½ teaspoon salt, ½ cup pecant nut meats, ½ cup evaporated milk, ½ cup water, 1 egg, 4 tablespoons melted butter. METHOD: Sift whole wheat flour and white flour. Measure. Add baking powder, brown sugar and salt and sift again. Return bran to dry ingredients. Add chopped nut meats and mix. Blend evaporated milk, water and well-beaten eggs. Add to dry ingredients and beat vigorously. Add melted butter and blend. Pour into well-buttered muffin tins. Bake 25 minutes in a hot oven (425 degrees F.). Makes 12 large or 18 small muffins.

CONTRACT BRIDGE

WRITTEN FOR CENTRAL PRESS

By E. V. SHEPARD

EXPLAINING A COMMON ERROR

South played the hand at three no trumps. The opening lead was the six of clubs. The declarer won over East's Q with his K, then he led his only diamond, overtook with dummy's ten, and East was in with his ace. Back came the five of clubs. South's J won the trick, but try as he might, he never was able to put dummy in the lead, to run off the five good diamonds. South ended by going down two tricks. The hand caused considerable talk, but none of the four players knew what was

wrong. It was a very common error the declarer made. Look the hand over to see how you would play it.

South was right in his idea that dummy's long suit offered the sole chance to go game, but his technique was bad. Had West held the ace of diamonds, with the major suit holdings as they are, there would have been no hope that dummy ever could be entered, and South's downfall could not have been laid to his bad play. With the ace of diamonds in the East hand there was no possible reason why game, or more, should not have been made.

All South need do is to lead winning clubs until East has no exit in that suit. East cannot hold more than three clubs. Having won the first club trick with his K, South should lead his ace or J of that suit. The fall of West's two will show that East had only two clubs. Then have South lead his lone diamond and keep playing them until the ace is played by East. Having no card of safe exit, what is East to do? If he leads either a heart or a spade, dummy will be in, and run off diamonds, ending by making four odd at no trumps.

Even if West held both the ace of spades and the K of hearts, nothing can prevent dummy from gaining entry. South should have planned all this before he led his diamond.

As a matter of fact, East's best return lead is a diamond, after South renders it impossible for him to exit with a club. Running off five diamond tricks will cause South to strip down to his two aces, and perhaps the J-10-9 of spades. The return lead of a diamond by East after having won with his ace, should not allow South to win more than three odd. Should East try some other lead than a diamond it would not matter much, nor be particularly o his discredit.

Esthonia is giving producers of bacon, butter and eggs export premiums.

Your Health

By DR. LOGAN CLENDENING

Well, we have finished our breakfast orange. What next? Egg and a piece of toast? Or cereal?

It doesn't make very much difference. Both have vitamins A and B, protein, carbohydrate and fat. It's pretty hard to find any foods or food combination that do not contain both protein and carbohydrate. I was sitting next to a lady at luncheon the other day; she explained her selection of foods on the ground that she was a convert to the idea that one should not eat starch and protein at the same meal. I was able to point out to her that every choice she made contained both starch and protein.

For children, perhaps the cereal is better. Because it has more energy—more calories—especially if sugar and milk are used on it. For the same reason it is better for the underweight.

This natural diet we are considering is for healthy people; we are not considering invalids at this time, but it might be said that either the cereal or the egg and toast would be agreeable to the acid dyspeptic or the dyspeptic with an irritable digestive tract. For either, however, the cereal should be well cooked—twice, perhaps—once the night before and again before breakfast; and the toast should be thoroughly toasted.

On the subject of digestibility also, it has been found that the white of egg is more digestible when cooked than when raw, an idea contrary to popular prejudice.

For two reasons, I am inclined to select the egg and toast for adults. Let us get it out of our heads that if we eat the toast and egg, the protein and starch taken together are going to explode inside of us, injuring the neighbors we go to work with as well as ourselves. There are thousands of rations of toast and eggs being eaten right this minute, and not one explosion is going to result.

The first reason I choose the egg is that we can put some extra salt on it. There is a great fear of salt in the minds of many, but it is unfounded. Our blood contains a good amount of salt. We get rid of a good deal every day by way of the kidneys and the perspiration, and we need to replace it at the rate of about 20 grains a day. It is a good buffer, keeping our blood reaction from getting either acid or alkaline. And the idea that it hurts the kidneys, or raises blood pressure, is certainly far from proved, probably far from true.

The second reason for the egg is that it contains some vitamin D. Not enough for a child, but probably enough for an adult. The child needs more vitamin D because it is building bone and teeth, but the adult needs it only to keep them in repair.

SCOREBOARD

Cereal—Protein, plus; fat, plus; carbohydrate, plus; energy, 150; minerals, plus; vitamins, A and B; roughage, 0; digestibility, plus.

Egg—Protein, plus; fat, plus; carbohydrate, plus; energy, 150; minerals, plus; vitamins, A, B and D; roughage, 0; digestibility, plus.

Editor's Note: Six pamphlets by Dr. Clendening can now be obtained by sending 10 cents in coin, for each, and a self-addressed envelope stamped with a three-cent stamp, to Dr. Logan Clendening, in care of this paper. The pamphlets are: "Indigestion and Constipation," "Reducing and Gaining," "Infant Feeding," "Instructions for the Treatment of Diabetes," "Feminine Hygiene" and "The Care of the Hair and Skin."

Your Teeth DESERVES THE SAME FINE CARE YOU GIVE YOUR SKIN.

When Elizabeth Arden decided to present a tooth paste, she was determined that it must be more than an ordinary dentifrice. And in France she found what she wanted. It is pink and frothy, cleansing the teeth and mouth thoroughly and safely. It is a boon to cigarette smokers who like to keep fastidious, always. You will find its taste a new and delightful experience.

Elizabeth Arden Savon Kenott Toothpaste

Special this week 35c the Tube 3 for $1.00

GRETA GILES

190 CHARLOTTE ST. PHONE 1623W

STEAK Sale at 387 GEORGE PHONE 3680. 50c Meat Orders Delivered Free.

BUEHLER BROS LIMITED

:: Government Inspected Beef :: Monday, Tuesday and Wednesday

PORTER HOUSE 21c

WING STEAK 19c

SIRLOIN STEAK 17c

ROUND STEAK 15c

Fresh Brisket Rib Boiling 6c

Pickled Hocks Neck Bones

Loin or Rib LAMB CHOPS 19c

PHONE 3680 387 George Watch Our Windows

BUEHLER BROTHERS

PHONE 3680 387 George The Best in Meats

ACTUAL EXPERIENCE OF MRS. JOHN H. LYNCH

Thousands write to praise this easy, thrifty method

LIKE Mrs. Lynch, *millions* have discovered that it's thrifty to use Rinso—the soap that soaks clothes whiter. *Thousands* write us of the amazing amount of work one box of Rinso will do, in tub, washer and dishpan.

Try it yourself—and see! Cup for cup, Rinso gives twice as much suds as lightweight, puffed-up soaps—*even in hardest water.* No softener needed. These creamy, *lasting* suds soak out dirt—save scrubbing and boiling—save the clothes. You'll like Rinso's rich suds for dishwashing, too—so easy on the hands. Use it for all cleaning—loosens grease in a *flash.*

Makers of 23 famous Canadian washers recommend Rinso. Get the BIG thrifty household package.

A PRODUCT OF LEVER BROTHERS LIMITED, TORONTO

Rinso

Millions use Rinso in tub, washer and dishpan.

The Examiner

The Examiner is a Member of the Audit Bureau of Circulation.

The Daily Examiner, published every lawful evening by The Peterborough Examiner, Limited, Office: 416 George Street. $6.00 per year Delivered in City. Out-of-town Subscribers by mail, $4.00 per year.

Member Canadian Press, Limited; Audit Bureau of Circulation; Canadian Daily Newspapers Association.

Member Ontario Associated Dailies. T. L. Ashton, manager. Canada Permanent Building, Toronto.

U.S. Advertising Representatives: Prudden, King & Prudden, Inc., Chicago Seattle, San Francisco, Los Angeles, and New York City.

Advertising Rates on Application.

E. M. GLOVER, Managing Director.

'PHONES: Editorial 1601, Business Office 1602. Private Branch Exchange to all Departments.

MONDAY, SEPTEMBER 17, 1934

PETERBOROUGH'S NEW JUDGE.

Peterborough citizens are delighted to welcome the new County Court judge, Sheldon L. Smoke, of Paris, who was formally sworn in to-day.

Judge Smoke, member of a well-known legal firm and son of a Canadian who made his mark in Parliament, comes to Peterborough from Paris and brings with him the best wishes of the citizens of that progressive Ontario town.

The esteem in which he is held by those in whose midst he has lived, and the fact that he has been at the head of that fine service organization, the Lions Club, in his home town, are evidence that Peterborough is not only gaining a new judge but a good citizen who, outside the duties of his responsible office, is likely to interest himself in movements that are in the public interest.

Peterborough has been well served in the past by those upon whom the responsibility of presiding over the County Court had fallen, and there is every reason, in view of Judge Smoke's record as a lawyer and as a citizen, to feel that he will live up to the traditions of the office.

The Examiner on behalf of the community generally is glad to add these few words of welcome to the greetings extended the new judge this morning by representatives of the local bar and of the city and county municipal governments.

COVERING TOO MUCH TERRITORY.

If, as is rumored, inspectors of beverage rooms under the new beer law are to be expected to include six counties in their jurisdiction, there will be grave misgivings as to the efficacy of inspection under such conditions.

If the evils of the system are to be ironed out, and if the sale to minors and to those already under the influence of liquor is to be controlled, something more adequate than one inspector for six counties will be required.

Certainly unless beverage room proprietors as a whole recognize the fact that upon the manner in which they conduct their establishments depends the length of time they will remain in business, and unless they correct the abuses on their own initiative, it will be necessary for the Government, through its Liquor Control Commissioner, to improve the conditions and to do regular and frequent supervision will be necessary.

In a centre like Peterborough it is to be imagined that an inspector who took his duties seriously and made a conscientious effort to see that the law is enforced would have enough to do here along that line without being expected to supervise the beverage rooms in five other counties at the same time.

The sale of beer by the glass has established a new situation, and it must be dealt with firmly if it is not to get out of hand and cause a reaction that will lead to a demand for the abolishing of the system completely.

ADVERTISING AUSTRALIA.

A novel method of inculcating good-will toward Australia by Canadians and of stimulating interest in travel to Australia has been announced by L. R. Macgregor, the Australian Trade Commissioner in Canada.

The Commonwealth of Australia is offering, Mr. Macgregor announces, a free trip to Australia, including rail transportation by C.P.R. from the student's place of residence to Vancouver, return, steamer fare by the Canadian-Australian line from Vancouver and rail transportation in Australia, for the best essay written by a student of a Canadian High School or Collegiate Institute.

In addition, there will be a cash prize of $50 for the best essay from each Canadian province.

These essays should approximate 2,500 words and, in addition to references to Australian history and resources generally, some reference must be made to the relations of Canada and Australia, and at least one Australian product used in the homes of the Canadian people and one Canadian product used in the homes of Australians must be mentioned.

This seems a splendid method by which to arouse interest among young Canadians in the Commonwealth of Australia, for the nature of the essay and the fact that there must be at least 20 essays written in each High School before a competitor is eligible means that large numbers of Canadian pupils will be studying the history and resources of the Commonwealth and giving considerable thought to Canadian-Australian relations, this latter angle being one of great benefit to Canada as well as to Australia.

RELIEF COSTS.

According to Miss Charlotte Whitton, C.B.E., executive director of the Canadian Council on Child Welfare, Canada's relief bill in the last four years has exceeded $300,000,000.

This startling figure and many other striking statistics were presented by Miss Whitton in an address before the Canadian Chamber of Commerce at Winnipeg last week, and the facts given by her will be a revelation to the public generally, as they were to the delegates to the convention.

Her report showed that ten per cent. of Canada's population is now on relief at a monthly cost of between $6,000,000 and $7,000,000, and that for the current year the cost of relief will be at least $70,000,000.

At no time since October, 1932, has the number of persons on relief, Miss Whitton declares, dropped below the million mark, the average number of adults being in the neighborhood of 400,000, while the number of single persons assisted has run between 70,000 and 125,000.

Figures of this nature bring home the magnitude of the relief problem, and although there has been a steady improvement over the whole country in regard to relief costs in recent months, there is reason to expect that during the winter that is close at hand the burden will again prove a heavy one.

The worst feature is that apparently nobody has a plan for solving this problem that contains any hope of success; the general election will be fought out on this issue, yet the politicians have seemingly nothing helpful or constructive to offer.

REALITY IN THE T. & N. O.

It was left for a voluntary witness in the Temiskaming and Northern Ontario Railway inquiry to present some figures which help restore a much-needed balance to the long controversy over the affairs of that enterprise.

Mr. E. Lynder Longmore, metallurgist of the Hollinger mines, was the man who performed this useful public service. Construction of the road, he said, had added $746,000,000 to the wealth of the Dominion in the production of gold and silver. Companies responsible for but 47 per cent. of the gold production last year reported pay-rolls of $7,813,000 and an expenditure on supplies of $4,475,000—of this latter item 60 per cent. being spent in Ontario. For the same year the companies included in this 47 per cent. paid $685,000 in Ontario taxes, and all the gold-mining companies in the railway area paid $2,730,000 in Dominion taxes.

Since 1904, added Mr. Longmore, gold and silver mines in the T. & N. O. mineral belt had produced business to the value of more than $350,000,000 for the people of Ontario—and even this huge total does not include pulp and timber products nor agricultural development. "My point is," he summed up, "that the T. & N. O. has a value to the people of Ontario far in excess to the capital investment and its annual deficits."

This is a fair statement of the case, and in any reasoned valuation of the railway's affairs it must be weighed against the comparatively petty issues that have been receiving so much attention in the investigation now closed.

Nobody defends extravagance in the operation of this or any other branch of the public administration. The principles of efficient economy should be applied as rigidly in public business as in private and there can be no toleration of waste, of carelessness. But it will be unfortunate, and distinctly unfair, if the impression is permitted to develop that the Temiskaming and Northern Ontario is nothing but a political railroad of no real value to the province and costing the taxpayers large sums of money. As the Journal pointed out the other day—and on the indisputable facts presented by Mr. Longmore—the building of this line has justified itself a hundredfold, and its importance in the economic and social history of Ontario hardly could be over-emphasized.—Ottawa Journal.

PROTECTING THE INVESTING PUBLIC.

"What is the Government's new policy on investment protection?" is the question asked by John R. Stirrett. Mr. Stirrett is a lawyer who has given much study to the subject of investment and the protection of investors. He charges that a great number of sharpers from United States cities have flocked to Toronto to practice their nefarious arts here and may try other cities. Mr. Stirrett states that investment protection takes on new significance to-day because it is vitally related to business recovery.

While there may be some things in Mr. Stirrett's claims with which all will not agree, the desirability of ridding the city of Toronto and other cities of Canada from investment racketeers from across the border cannot be gainsaid.

Many of these gentlemen have been active in recent months and a large proportion of them have been ousted, but it is evident that there are still plenty of them operating.

A story published in a Toronto morning paper states that efforts are being made by a prominent criminal lawyer to prevent the deportation to the United States of a salesman employed by a stock brokerage firm in Toronto, and who is said to have served a portion of a term in a United States penitentiary on a charge arising from his association with a "bucket shop." The move of the lawyer in making an appeal to the Federal Department of Immigration was not expected to be successful. It was also stated that since February 300 salesmen of securities, principally mining, had been ordered to leave Canada by Federal Government officials, under threat of deportation or deportation proceedings. It was also indicated that there were others whose operations were being scrutinized and against whom action would be taken shortly.

The protection of the public against fraudulent investments is something which requires special abilities. Not everything can be done by the Government in any case. The citizen, in the long run, is the one who must decide whether he will buy a stock or not. He should know that there is no reason to be stampeded into making a purchase. Arguments that the stock will be oversubscribed or that the price will be advanced on a certain day should be given little heed. The really good propositions, as a rule, do not have to be sold under such conditions. Yet, as Mr. Stirrett points out, fraudulent security practices have been reduced to such a science that they might well tax the defensive armor of the average person.

However, the record of the past few months will make it evident that while the Government cannot do everthing to protect the investor, it can do a great deal.—Monetary Times.

EDITORIAL NOTES AND COMMENT.

"Beat Bennett and hard times," is a by-election war cry. The first part is possible, but it will take more than a slogan to accomplish the second.

It seems a trifle inconsiderate of Stewart Lyon to let down his old paper by announcing that the Hydro ban against political participation by its employees had been rescinded, just after the Globe had finished eulogizing the policy.

They're going back as far as the Winnipeg strike in the by-election campaigns. Surely there are more important issues to discuss.

Civil service heads should be safe for a few days. Premier Hepburn is taking the week off to make election speeches.

Even million dollar yachts cannot make much headway without wind. Hence the first race for the America's Cup was no contest.

We should often have reason to be ashamed of our most brilliant actions if the world could only see the motives from which they spring—Rochefoucauld.

When the heat gets you, just think of the national debt. That ought to make you shudder.—Kitchener Record.

The guy who invent ed canned salmon should be made the Saint of Sunday school picnics.—Meaford Mirror.

Louisiana has government of Huey, by Huey and for Huey.—Cleveland Plain Dealer.

THE OLD HOME TOWN

Registered U. S. Patent Office

By STANLEY

What's in The NAME of Canadian Cities and Towns?

By FRANK H. WILLIAMS

ALSASK, SASKATCHEWAN.

This town was named for the first syllables of the provinces of Alberta and Saskatchewan, since it rests on the border of the two provinces.

ALL OF US

(By Marshall Maslin.)

YOU CAN'T DO ANYTHING ABOUT IT.

Bill is in trouble and he asked me if I could help him.

It seems that he was invited to a dinner and he accepted. Then he forgot it. He went out of town and never thought of it again. . . . And the dinner was all prepared and the people were waiting for Bill and his wife, but they didn't appear. His wife would have remembered, of course, but he hadn't even told her about the invitation. . . . And after he came back to town again his friends wanted to know what was what, and he didn't have any excuse worth putting into words.

He did say, "I forgot," and that was the literal truth. . . . But what kind of excuse is THAT, anyway? A man's not supposed to forget such things. It's an insult if he does, a slight, an unforgivable affront to be forgetting an invitation to dinner from friends, and it seems to indicate you don't think much of them, after all. . . . You forgot their invitation, but that family will always remember you forgot and the coolness between you will mitigate any hot spell that comes along.

So I didn't give any "advice" to Bill. ((All I did was moan in sympathy with him.) . . . Once a good friend invited me to his wedding, shortly after the war, and I forgot to go. . . . So I blamed it on the war, which was big enough to shoulder the burden. . . . And once, during that same period, I went to a dance and while I was sitting before the fireplace talking to the beautiful and intelligent hostess I fell asleep. . . . And when I woke, she laughed at me, and was kind, and blamed that on the war, too. She had a sense of humor and some proper pride and she knew that if I hadn't been tired and if my nerves hadn't been somewhat frayed, I could never have fallen asleep while talking to HER. . . . But if she hadn't been that sort of person, I'd never have seen her again (and, come to think of it, I DIDN'T see her very often, either).

There's nothing you can do in such a situation, Bill. You can explain. You can apologize. You can crawl. You can eat Humble Pie and choke on it. . . . But, finally, there's nothing for you to do but go put your head in a bucket and crawl in after it. . . . Every so often a man is doomed to do some asinine thing like that and he might as well accept his fate.

IN DAYS GONE BY

Items Taken From Old Fyles of The Examiner

SEPTEMBER 17, 1924.

Two Toronto youths were drowned in Rice Lake Saturday evening when their canoe upset in a storm; their bodies have not been recovered....Reeve H. B. Rye to-day officially opened the new $4,000-concrete bridge in North Monaghan over Hall's Creek.

SEPTEMBER 17, 1914.

The executive of the Retail Merchants' Association here will deal with the complaint of the extra high assessment on the business section of this city....The C.G.E. Co. here has raised a corps of engineers for overseas service.

SEPTEMBER 17, 1904

The annual Harvest Festival was held at St. John's Church yesterday....J. Murray of Toronto was convicted in Toronto of picking the pockets of W. L. Sharp of Peterborough.

LOCAL HORSE WINS IN LINDSAY RACES

Great Card Features Closing Day of Big Fair.

LINDSAY, Sept. 17.—With the track in first class shape, some splendid harness racing was seen at the Lindsay Central Exhibition Saturday. Twevе heats were run off before a capacity crowd, each heat being closely contested. The winners:

2.14 Class, First Division

Richard Hall, George Coldwell, Port Hope	1	1	2
Donald Grattan, Tilden and Boyle, Brigden	2	2	1
Bud Moko, O. C. Love, Saintfield	4	3	3
Tilly the Great, M. Dunford, Peterborough	3	4	4

Second Division

Senator Range, A. Thompson Peterborough	4	1	1
Dillon Grattan, C. Brough, Lucknow	1	3	3
Victor Direct, C. Chapman, Weston	3	2	2
Lady Wenger, O. Dagenais, Lindsay	2	4	4

2.18 Class

Grattan Patch, G. Litt, Goderich	1	1	1
Elastic Patch, A. L. Chambers, Milton	3	2	3
Dixie Grattan, V. Rowntree, Weston	2	3	2
Herman L., H. Chappelle, Sutton	4	4	4

Free-For-All Class.

Star Peter, J. Wellwood, Merlin	3	1	2
Grattan Bars, Jr., V. Rowntree, Weston	1	2	3
Walter Stone, L. G. Bennett, Port Hope	2	3	1
General Brewer, G. Litt, Goderich	4	4	4

Keene

KEENE, Sept. 17. — (Examiner Correspondence).—On Tuesday afternoon the members of the W.M.S. of Knox Presbyterian Church met in the church to observe the seventieth anniversary of the society.

Mrs. John Renwick, president, was in charge of the devotional part of the meeting which was held in the church. During the program a pleasing duet was rendered by Mrs. Dave Moore and Mrs. John Comrie. Mrs. (Dr.) Barr, of Peterborough, guest speaker, favored the society with an interesting address; also Mrs. Dutton gave a short address which was much enjoyed.

Visitors at the meeting were Mrs. Thomas Shearer, Mrs. A. Shearer, Miss Bessie Shearer and Mrs. M. Faux, of Westwood, and Mrs. Susan Taylor.

After the meeting all went to the basement where supper was served. A prettily decorated birthday cake centred the guest table, around which twelve small tables were set. Tables were tastefully decorated with dahlias, batchelor buttons and sweet peas.

The W.M.S. of Keene United Church held their regular monthly meeting on Wednesday afternoon in the club room. Plans were made for the work of the coming months. The date for the annual fowl supper was set for Wednesday, October 24, from 5 to 8 o'clock.

The "Busy Bee" group met at the home of Miss Annie McIntyre on Wednesday evening, and a pleasant evening was spent.

MARMORA

Rev. Father J. J. Keeley has purchased the lot at Crow Lake between the cottages owned by Mrs. Scott of Toronto and D. E. Bell of town, and will erect a cottage there.

Mr. Frances Quinlan has entered a theological seminary at Ottawa.

Mr. and Mrs. W. E. Gould visited friends at Colborne and Cobourg this past week.

The exhibition building on the Marmora Fair grounds is being floored for dancing purposes.

Week-End Deaths

(By the Canadian Press.)

Toronto. — Charles B. McNaught, 57, member of the War Trade Board of Canada and the Canadian Trade Commission, former president of the Dominion Steel and Coal Corporation.

Toronto.— John E. Russell, former president of the Russell Construction Company and director of numerous other corporations.

Springfield, Mass.—James L. P. McLaren, 55, son of the late Senator Peter McLaren, of Perth, Ont.

Canaan, Ont.—The Very Rev. Mgr. Thomas G. Carroll, 49, Chancellor of the Archdiocese of New York and pastor of St. John the Evangelist's church in New York City.

Chatham, Ont.— Ross Huff, 53, prominent Chatham business man.

Toronto.— T. W. Self, 81, a veteran of the Fenian Raids and a well known contractor.

BONARLAW WINS LAKEFIELD SHOOT

Annual Rifle Competition Results in Fine Marksmanship.

LAKEFIELD, Sept. 17 (Examiner Correspondence).—The Rifle Club exhibition team from Bonarlaw, the Rawdon Township Rifle Association, paid their annual visit to Lakefield on Thursday afternoon and had the shoot which is a feature of both teams' year's program.

The visitors won the round. The weather toward the end of the shoot developed a drizzle which made shooting not very satisfactory. An outstanding feature was the shooting of M. Wellman, who was high man of the shoot and out of a possible 105, scored 93. The following are the scores:

	Yards. 200	500	600	
Bonarlaw:				
P. Downey	26	24	25—	74
K. Minison	19	27	19—	65
I. McInroy	25	12	22—	59
W. McInroy	22	22	19—	64
G. Gray	28	24	25—	77
L. Wellman	29	33	32—	93
Total				432
Lakefield:				
J. H. Payne	27	28	28—	83
O. Church	23	24	18—	65
W. A. Payne	19	17	8—	44
H. Dench	28	28	26—	82
L. Kennedy	27	24	22—	73
Will Trude	21	23	22—	66
Total				413

AGED TRENT RIVER MAN CELEBRATES BIRTHDAY

TRENT RIVER, Sept. 17.—(Examiner Correspondence). — Mr. James Mann, one of our well-known residents, celebrated his 74th birthday at his residence recently. Mr. Mann, born in the year 1860 in the township of Belmont on the property where Maple Grove Cemetery is located, and has resided near Trent River all his life. Members of the family met for the occasion and dinner and supper was served, with the following participating: Mr. and Mrs. Thomas Tyler and sons, Percy and Albert, Mr. and Mrs. Harry Mann. Mr. Mann was the recipient of a number of gifts, and a very happy day was spent.

One-Minute Pulpit

They that trust in the Lord shall be as Mount Zion, which cannot be removed, but abideth forever.—Psalm 125:1.

A prettiest-nose contest was held recently in Paris.

ON THIS DATE

A DAY IN CANADIAN HISTORY

By Fred Williams

THE FIRST PARLIAMENT IN ONTARIO.

On this date in 1792 the first "Parliament" of the Province of Upper Canada convened at Niagara (or Newark as Simcoe had called it). There is some difference among the historians as to where the meeting actually took place; one has it that the council met in the Freemasons' Hall (which is still standing, an illustration of the fine masonry of the early craftsmen); William Dummer Power states that the meeting was in the famous canvas house which the Simcoes had brought from England; others that it was held in the open air under tress; still another that it was in a marquee, "one removed from the aboriginal council lodge"; but Mr. Justice Riddell, an authority on Simcoe, concludes that the Council at least met in the Freemasons' Hall and that the House of Assembly gathered in another room whence it was summoned to the council.

The Council consisted of Chief Justice Osgoode, nominated president, and six of Simcoe's nominees, the other two being absent. In the Assembly were John Macdonell of Glengarry and six members. All present were sworn by William Jarvis, provincial secretary, and Macdonell was elected Speaker. Later a number of members of the Assembly who had been delayed took the oath.

The opening proceedings were copied after those at Westminster. There was a military guard, an artillery salute, and all the other ceremony, which has descended down to the present day and is performed at Ottawa and all the provincial capitals. The lieutenant governor in his "speech from the throne", said that he had summoned the Legislature "under the authority of an act of parliament which has established the British Constitution and all the forms which secure and maintain it in this distant country." He hoped that "the blessings of our invaluable constitution thus protected and amplified," would "be extended to the remotest posterity." The House in answer, asserted its determination "to strengthen our union with the present kingdom and add our mite to its splendor and glory." The Legislative Council was equally loyal.

The first act of the first Legislature of Upper Canada enacted that "in all matters of controversy relative to property and civil rights, resort shall be had to the laws of England as the rule for the decision of the same"; but it was not until 1800 that legislation was passed formally introducing the criminal law of England, though as a matter of fact that law applicable to the Province of Quebec (as all Canada was called in 1763) was always in force in Upper Canada.

District Markets

AT MADOC.

MADOC, Sept. 17.—Following are the week-end retail market prices:

Butter, creamery, 23c; dairy, 22c. Eggs, fresh, 18c. Chickens, 75c.

Peaches, 90c a basket. Milk, 9c a qt., 5c a pint.

AT MARMORA.

MARMORA, Sept. 17.—Following are the week-end retail market prices:

Butter, creamery, 25c; dairy, 22c. Eggs, fresh, 20c. Chickens, 20c. Potatoes, $1.25 a bag.

Livestock and grain prices are: Oats, 50c a bushel; wheat $1.10 a bushel; barley, 75c a bushel. Hay, $12-14 a ton.

AT ENNISMORE.

ENNISMORE, Sept. 17.—Following are the week-end retail market prices:

Beef, sirloin, 18c; round, 15c; roast, 10-18c; stew, 8-10c. Veal, 20c. Pork, 18c. Lamb, 20c. Breakfast bacon, 20c. Butter, creamery, 22c; dairy, 20c Eggs, fresh, 20c. Chickens, 18c; stewing fowl, 15c. Potatoes, 90c a bag.

Livestock and grain prices are: Cattle, selects, 5c a pound; common butchers, 4c. Hogs, live, thick smooth, $8 cwt.; select graded, $9 cwt.; dressed, head on, $11 cwt.; head off, $12 cwt.

Oats, 45c a bushel; wheat, 80c a bushel; barley, 55c a bushel. Hay, $12 a ton.

AT MILLBROOK

MILLBROOK, Sept. 17 (Examiner Correspondence). — Following are the week-end retail market prices:

Butter, creamery, 22c; dairy, 18c; eggs, fresh, 17c; chickens, 20c; potatoes, $1 a bag.

Livestock and grain prices are: Cattle, selects, 4½ cents a pound; common butchers, 3½ to 4 cents. Hogs, live, thick smooth, $8.10 cwt.; select graded, $9 cwt; dressed, head on, $11.50 cwt; head off, $12.50 cwt.

Oats 40c a bushel; fall wheat for seed, $1.25 a bushel; barley, 65c a bushel; rye, 50c; buckwheat, 50c.

Grapes, 45c a basket; fresh honey, which has been scarce this season owing to failure of the clover crop, is now 70c a 5-lb pail. Lambs, 5c a lb.; sheep, $1.50 a cwt; peaches, 90c a basket. Apples are very scarce and apparently not securable on the local market; many orchards were destroyed by the severe winter; choke-cherries and wild grapes are very plentiful and through the country pickers are much in evidence.

AT DOWNEYVILLE

DOWNEYVILLE, Sept. 17 (Examiner Correspondence). — Following are the week-end retail market prices:

Butter, creamery, 25c; dairy, 23c; eggs, fresh, 21 to 24c; chickens, 25c; potatoes, 97c a bag.

Livestock and grain prices are: Cattle, selects, 4c a pound; common butchers, 2½ to 3c. Hogs, live, thick smooth, $8.35 cwt; select graded, $9.35 cwt; dressed, head on, $11 cwt; head off, $12 cwt.

Oats, 60c a bushel; wheat, $1 a bushel; barley, 70c a bushel; hay, $12 a ton. Little pigs, $5 a pair; buckwheat, 50c a bushel; new potatoes, 75c a bag; tomatoes, 3c a lb.; cabbage, 5c a head.

BAILIEBORO

BAILIEBORO, Sept. 17—Following are the week-end retail market prices:

Beef, sirloin, 18c; round, 18c; roast, 12c; stew, 10c. Veal, 18c. Pork, 20c. Breakfast bacon, 25c. Butter, creamery, 24c; dairy, 23c. Eggs, fresh, 18c; storage, 16c. Chickens, 20c; stewing fowl, 15c. Potatoes, $1 a bag.

Livestock and grain prices are:—Cattle, selects, 5c a pound; common butchers, 3c. Hogs, live, thick smooth, $7.75 cwt.; select graded, $8.25 cwt.

Oats, 30c a bushel; wheat, $1 a bushel; barley, 60c a bushel. Hay, $15 a ton. Buckwheat, 60c a bushel.

Remarks: Apples, $5 a bbl.; crab apples, 30 cents a basket; pears 60c a basket.

A Thought

"No hell will frighten men away from sin; no dread of prospective misery; only goodness can cast hell out of any man, and set up the kingdom of heaven within."—Hugh R. Haweis.

China is transacting more business with Japan than at any time since the Shanghai unpleasantness.

Poland's export trade continues to average about 10 per cent above last year.

GRAIN AND PRODUCE REVIEWS

ONTARIO GRAIN.

Approximate prices track shipping point—Wheat, 97c to 99c; oats, 35c to 36c; barley, 60c to 64c; corn, 95c to 98c; rye, 55c to 57c; buckwheat, 55c to 58c.

MONTREAL PRODUCE

Eggs were again the feature on the Montreal Produce and Dairy Market last week, substantial advances in price being made by the top grades. Butter prices also rose, while cheese quotations were slightly easier.

Graded shipments of eggs in car lots or less at the close of the week were quoted at 21c a dozen for A large, up 3c over the previous week; 20c for A medium, 3c higher; 20c to 21c for B, up 1c, and 19c to 19½c for C, up ½c. Receipts for the week totalled 6,747 cases, against 5,712 cases during the preceding week.

On the butter market, a 1c advance in price was made on the week, fresh No. 1 in car lots or less being 20c to 20½c a pound at the close of the week. To retailers, small lots also brought 1c a pound higher, quotations being 21c a pound for solids and 22c for prints. Arrivals for the week totalled 14,170 boxes, in comparison with 16,469 boxes during the previous week.

Ontario colored cheese ended the week at 9¾c to 9¾c a pound, off ¼c from levels of the previous week, and Quebec cheese was ¼c less, being quoted at 9¾c a pound. Arrivals for the week were 26,913 boxes, as compared with 27,891 the preceding week.

CHICAGO GRAIN.

Aggressive speculative buying lifted grain at times Saturday, but late profit-taking sales virtually wiped out advances.

One leading trader was alone credited with purchasing about 1,000,000 bushels of wheat for May delivery. Mills were also said to have been active buyers, and flour demand better.

Predictions of widespread possible frosts were a strengthening factor until corn crop experts here expressed doubts that frosts now would result in serious damage.

Wheat closed irregular, ¾c lower to ¼c higher, compared with Friday's finish; Dec. new, $1.03¾ to $1.03⅝; corn unchanged to ⅛c down, Dec. new, 75¾c to 75⅛c, oats, ⅛c to ¼c up, and provisions showing 5c to 17c advance.

WINNIPEG GRAIN

Wheat prices declined fractionally in featureless trading on the Winnipeg Grain Exchange Saturday. A little selling flurry in the late stages pushed values down to the low point, where they closed ⅝c to ⅞c down.

October option ended at 82⅝c, December at 83⅛c and May at 87⅛c.

Export interest was restricted and bulk of the market operations were made up of hedging sales and both buying and selling for Chicago and local account. Trading volume was small, even for a short Saturday session.

Liverpool declined ⅝d to ¾d, while cables reported a continued lull in import interest. Pressure of Argentine wheat proved burdensome to the English market.

Cash grains dragged and coarse grains followed wheat down fractionally.

Futures:

Wheat—	Open	High	Low	Close	Prev. Close
Oct.	82¼	83	82¼	82¾	82¾
Dec.	83¼	83¾	83¼	83⅝	83¼
May	87⅛	88	87⅛	87⅛	87⅝
Oats—					
Oct.	45½	46¼	45½	45½	45¾
Dec.	44¼	44¾	44¼	44¾	45¼
May	45¾	46¼	45¾	46	46¼

Mining Market Rallies After Mid-Day Softness

MARKET QUOTATIONS

QUOTATIONS COMPLETE TO CLOSING TIME

Toronto Stocks
BIGGAR & CRAWFORD

	High	Low	Close
Abitibi	100b	..	..
Con. Bake	8¼-½	..	..
Br. Am. Oil	13⅞	13¾	13¾
Beauharnois	5½	..	..
Can. Bread Co.	2½	..	..
Bldg. Prods.	21-1½	..	..
Bell Tel.	118½	117½	117¾
Burt, F. N.	29½	..	..
Brazilian	10¾	10¾	10¾
Brewers & Dists.	70	65	65
Brewers Corp.	7½	..	..
B. C. Power 'A'	36½-7	..	..
Can. Bud	10	10	10
Can. Cem.	6¼	6⅛	6⅛
C. P. R.	12⅞	12½	12⅝
Can. Dredge	21	..	..
Can. Car & F.	5⅞-6⅛	..	..
Can. Canners	5½s	..	..
Can. Oil	13b	..	..
Can. Malt	29¾	29½	29¾
Cockshutt	6-6¼	..	..
Dom. Bridge	30½	30½	30½
Dist. Seagram	13⅜	13½	13⅜
Dom. Stores	15	14¾	14¾
Ford "A"	18⅞	18½	18⅞
C. G. E.	150b	..	..
Can. Gypsum	4½	4½	4½
Cons. Gas	191	..	..
Goodyear	124¼	..	..
Ham. Bridge	4⅞-5	..	..
Walk. G. & W.	24¼-½	..	..
Int. Nickel	23¼	23	23¼
Imp. Oil	14⅛	14⅛	14⅛
Con. Smelt.	125⅛	125	125
Laura S.	56-8	..	..
Loblaw 'A'	17	16⅞	16⅞
McC. Front.	13⅛	13	13⅛
Massey-Harris	3⅜	..	..
Moore Corp.	13½-14	..	..
Page Hersey	68	68	68
Power Corp.	9⅛b	..	..
Photo Eng.	19½-⅞	..	..
Int. Pete	26⅝	26½	26⅝
Sup. Petro.	22½-3½	..	..
Tip-Top Tail.	7-8½	..	..
C. Vinegar	25	24	25
Wineries.	5½-6	..	..
Waterloo	¾-1	..	..
Winnipeg Elect.	3s	..	..
Weston's Ltd.	43¼	41	41

Toronto Mining
WATSON, WALLACE & CO.

	High	Low	Close
Acme	18	18	18
Ajax	90	90	90
Alexandria	3	1⅞	2½
Aldermac	15	15	15
Algoma	6	6	6
Amiy	1¾-1½	....	....
Anglo Huronian	401	401	401
Ashley	32-40	....	....
Bagamac	10⅛	10	10
Barry Hollinger	10	10	10
B. E. A. R.	24	24	24
Bobjo	45	42	43¼
Braylorne	1425	1425	1425
Brownlee	3	2¾	3
Bunker Hill	5	5	5
Buffalo Ank	365	350	357
Canadian Kirk	6	6	6
Can Malart	65	65	65
Castle Treth	55½	....	....
Central Pat	110	106	106
Columario	30	28	28
Chem Research	139	138	138
Dalhousie Oil	30	27	30
Dome	4050-4150	....	....
Eldorado	236	235	236
Falconbridge	370	365	365
God's Lake	217	206	210
Goldale	21	21	21
Graham Bousq	7¼	7	7¼
Granada	55	54	54
Greene Stab	74	71	73
Gunnar	195	184	185
Halcrow Sw	13	12	12½
Harker	8	7½	7¾
Hollinger	1960	1925	1960
Home Oil	85	85	85
Hudson Bay	1300	1300	1300
Howey	125	121	122
Jackson Manion	34	33	33
Kirk Cons	37½	36¾	37½
Kirk Lake	65	65	65
Kirk Townsite	21½-24½	....	....
Kirk Hudson	42	42	42
Lakeshore	5500	5400	5500
Lee Gold	12	10½	12
Lebel Oro	8½	7	7¼
Little Long L.	575	560	570
Malrobic	3¼	2½	3
Man. and East.	30	29	30
Macassa	275	270	273
Maple Leaf	26	26	26
McIlyre	4350	4310	4350
McKenzie	143	140	143
McMillan	62	60½	60½
McVittie	54	50	50
McWatters	46	46	46
Mining Corp.	150	146	146
Moffat-Hall	4½-⅝	..	..
Nipissing	250	250	250
Noranda	3800	3750	3750
North. Canada	25-28	..	..
Paymaster	27	26	26
Parkhill	31	31	31
Pioneer	1150	1050	1125
Pend Oreille	55	55	55
Premier	125	121	124
Pickle Crow	165	160	161
Read Anthier	143	140	140
Reno	85	85	85
San Antonio	495	485	495
Sherrit	57	56	56
Siscoe	256	254	256
South Tib.	11½	10½	11
St. Anthony	55	49	52
Sudbury Basin	142b	..	..
Sud. Mines	7⅝	7	7⅛
Sylvanite	280	276	279
Stadacona	33⅛	32½	33
Teck Hughes	510	465	482
Thompson Cad.	51	48	50
Ventures	97	94	96
Wainwright	88	88	88
Waite-Amblet	80-100	..	..
Wayside	10	9¼	9½
White Eagle	19	18	18
Wright Harg.	890	870	880

Sales 704,000.

UNLISTED

MacFarland	42-45
Gt. Bear Dev.	3-10
Long Lac Lagoon	29-32
McLeod Cockshutt	72½-76
Mosher	30-32
Roche Long Lac	21-23
Smelter Gold	21½-22½
Toburn	140-150
Bankfield	91-93
Dunlop Consol.	4¾-5

New York Stocks
BIGGAR & CRAWFORD

Atchison	47⅛	45½	46⅛
Auburn Auto	22	21½	21½
Allied Chem.	116	115⅛	116
Amer. Can.	95	93½	93¾
Amer. Smelting	32½	31⅝	32¼
Am. Rad. & S.S.	12⅛	11½	12
Am. and F. Pow.	5⅝	5½	5½
Am. Tel. & Tel.	109½	108½	109⅛
Am. Roll. Mills	15⅛	14⅝	14⅞
Anaconda Cop.	11⅛	10½	10⅜
Balt. & Ohio	14	13½	13⅜
Baldwin Loco.	7⅛	6⅞	6⅞
Bordens	23⅞	23¼	23¼
Byers, A. M.	15	14⅞	14⅞
Bendix Avn.	11⅜	..	..
Bethlehem Steel	27	25¼	26⅛
Briggs	15½	14⅞	15⅛
Canada Dry	13	12⅝	13
Can. Pacific	13⅛	13	13⅛
Case, J. I.	37⅛	36⅛	37⅛
Chrysler	31	29½	30⅛
Columbus Gas	7⅝	7	7⅛
Cons. Gas	25⅛	25⅛	25⅛
Com. Solvents	18	17⅝	18
Dupont	85¼	83⅜	84½
Erie	9⅝	..	..
Elec. Auto L.	21½	20⅜	21¼
Freeport Texas	27	..	..
Gen. Electric	17⅜	17¼	17⅜
Gen. Food prods.	28⅝	28½	28½
Gen. Motors	27⅜	26⅞	27
Gillette S Raz.	10⅞	10⅝	10⅝
Goodyear	19⅝	19¼	19¼
Houston Oil	14	..	..
Hudson Motors	7¼	7⅛	7⅛
Int. Harvester	24½	..	..
Inter. Nickel	24¼	23⅞	24
Inter. T. & T.	8⅝	8⅜	8½
Johns-Manville	42⅛	40⅝	41½
Liquid Card.	19	18⅝	18⅝
Mont. Ward	23	22¼	22⅜
Nash Motors	13¼	12⅝	12⅝
N. Y. Central	19⅝	19	19
National Biscuit	30¼	29½	29½
North American	12½	11⅞	12¼
Phillips Pete	14⅜	14½	14⅜
Pack. Motors	3⅜	3⅛	3⅜
Penn. Ry.	21¼	20⅛	20½
Radio Corp.	5⅛	4⅞	4⅞
Sears Roebuck	35⅞	34⅝	34⅝
Simmons Bed Co.	8⅝	..	..
Stand. Brands	18¼	18	18⅛
Stand. G. & E.	6⅝	..	..
Std. Oil of N.J.	42	41½	41⅞
Socony-Vac.	13¼	13⅛	13¼
Studebaker	2⅞	..	..
Stewart-Warn.	5⅜	5⅛	5⅛
South. Pacific	16⅜	15⅝	16⅛
Texas Corp.	21½	21⅛	21⅛
Timken Roll. B.	27	26½	26½
Texas Gulf Sulp.	33⅛	33⅛	33⅜
Union Pacific	94	..	..
Union Carb.	40⅝	39¼	39⅛
United Corp.	3⅝	3⅛	3⅜
U. S. Rubber	14⅝	13⅛	14⅛
U. S. Steel	30½	29¼	30
Vanadium Corp.	14⅞	14⅛	14⅛
Westinghouse	29⅝	28⅝	29⅛
Warner Bros.	4	3⅞	4
Yellow Cab	3¼	..	..
Woolworth	47	46⅝	46⅝
National Dis.	19	18⅛	18⅝

Grain Quotations
LEEMING AND LEEMING

Phones 2786 and 2787

WINNIPEG WHEAT

	Oct.	Dec.	May
High	83¼	84	88⅛
Low	82⅛	83	87⅛
Close	83	83⅝	88

CHICAGO WHEAT

	Sept.	Dec.	May
High	104⅝	106¼	105⅝
Low	103⅝	103⅝	104⅛
Close	104⅛	104⅞	105¼

Twenty per cent of China's exports are sent to the United States.

STEEL CLIMBS MUCH HIGHER

Wall Street Stages Marked Recovery in Afternoon Trading.

GAINS GENERAL.

NEW YORK, Sept. 17 (A.P.) — The stock market staged a quiet recovery after reacting 1 to 2 points in the forenoon trading to-day Metals were resistant all day. U S Steel rising 5 points. U.S. Industrial Alcohol was heavy but declined off around 1 to 2 were virtually cancelled by U.S. Steel preferred, Westinghouse and American Telephone. The late tone was slightly irregular transfers approximated 700,000 shares.

SELLING HURTS MINE MARKET

Teck Hughes Recovers From Another Heavy Selling Wave.

SILVERS WEAKER.

TORONTO, Sept. 17 (C.P.).—The mining section of the Toronto Exchange waded through a raft of selling in the mid-day hours and then developed a show of firmness that held on till the close. The soft spell was apparently the result of a new selling drive against Teck Hughes which developed in the second hour, carrying the price back to 4.65. It almost fully recovered before the close. Base metals and silvers were mildly weak.

WESTONS FALLS UNDER SELLING

General Tone of Market Improves in Late Trading.

BANKS HIGHER.

WESTONS falls ..c ..c ..c ..c

TORONTO, Sept. 17. (CP). — Close, Weston's common flopped to 40½ under quite active selling, off nearly 3 points for the day. It sold last week at 47½ on a report that its Scottish subsidiary had acquired control of a large London bakery. The general tone showed some improvement in the late afternoon, following a mid-day exhibition of weakness. Banks were uniformly higher and over the board gains held a margin over losses.

BOND LIST
WATSON, WALLACE & CO.

1936	105 -105½
1937	110⅜-110⅝
1941	110⅜-111⅛
1952	103½-104
1958	107⅛-107½
PROVINCE OF ONTARIO	
1948	111¼-112

GENEVA—Canada supported the entry of Russia to the League of Nations this afternoon, when the question of Russia's admission—already decided in her favor—was argued by members of the political committee.

Hastings

Mrs. T. E. Scriver of Wolseley, Sask., a former resident of the village, is a guest at the home of Mr. and Mrs. D. E. Scriver

A local mixed rink composed of Mr. and Mrs. A. J. McKenty and Mr. and Mrs. M. J. Baker captured first prize at the tournament, held in Warkworth last week.

Mrs. H. B. Wilson returned home on Saturday after spending the past week the guest of her son, Mr Alex C. Wilson in Toronto.

Mrs. Wm. Smut of Campbellford was a recent guest at the home of her sister, Mrs. A. Fleming.

Mr. and Mrs. Keown of Cobourg were Sunday guests a t the home of her daughter, Mr. and Mrs. A. Hogan.

Miss K. Doherty is spending a few holidays at the home of her sister, Mr. and Mrs. J. Coveney in Rochester.

Mr. and Mrs. A. N. Bailey and sons, Messrs. Paul and Gerrard, are on a motor trip to South Porcupine where they will be guests of Mr. and Mrs. A. D. Pearce.

Miss Thelma Markel of Ottawa is a guest at the home of Dr. and Mrs. J. H. Hess.

Miss D. Lawrence of Toronto was a week-end visitor at the home of Mr. and Mrs. H. B. Wilson "Pleasant View."

Mr. A. L. Hill is spending his vacation with relatives in Pittsburgh.

Mr. and Mrs. W. A. B. Russell of Toronto were week-nd guests at the home of Mr. H. Stephenson.

Miss N. Kopely of Buffalo has returned home after spending the summer at the home of Mr. and Mrs. M. Murphy.

Mrs. James Walsh of Douro was a guest the past week at the home of Mr. and Mrs. A. J. McKenty.

Mr. Fred Crate spent the week-end with friends in Cobourg.

Mr. Carlos McCoy has left for Red Lake where he has secured a position.

Mr. Alex C. Wilson of Toronto was a week-end guest at the home of his parents, Mr. and Mrs. H. B. Wilson, "Pleasant View".

Mrs. Trotman and daughter, Miss E. Trotman, of Collingwood, are guests at the home of the former's daughter, Mr. and Mrs. S. Horn.

Miss A. Murphy is spending her vacation the guest of Miss N. Kokely in Buffalo.

Mr. G. Thompson of the Bank of Toronto staff at Welland, is spending his vacation at the home of his mother, Mrs. Dr. J. H. Hess.

Mr. and Mrs. J. V. Findlay are spending their vacation on a motor trip through Western Ontario.

Mr. and Mrs. A. Tobin of Toronto, were week-end guests at the home of Mr. and Mrs. L. B. Scriver.

Mr. and Mrs. A. L. Scriver and family were Saturday guests of relatives in Trenton.

Mr. and Mrs. G. Sargent and family have moved into the apartments over Mr. Wm. Lynch's store.

TORONTO—Three were nominated today to contest the Toronto East seat in the federal by-election on Sept. 24. They were Thomas L. Church, Conservative, Major H. P. Snelgrove, Liberal, and Graham Spry, Cooperative Commonwealth Federation. The by-election was necessitated by the death of Hon E. B. Ryckman, former member of the riding and Minister of Inland Revenue.

TWIN CHICKS:

TUPELO, Miss., Sept. 17 (C.P.)—A white Rhode Island hen, owned by L. K. Gamble of Tupelo, is the mother of twin chickens, born from the same egg. Both the mother and chicks are doing fine, thank you!

League Official

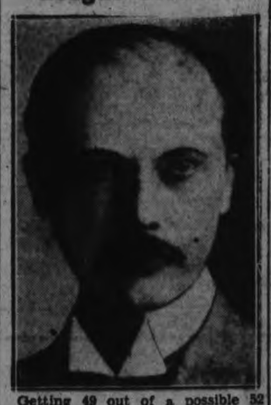

Getting 49 out of a possible 52 votes registered, Foreign Minister Rickard J. Sandler of Sweden was elected president of the League of Nations assembly. Sandler is a strong Socialist-Democrat in his own country, has been prime minister, and is very friendly towards the United States.

Livestock-Produce Quotations

TORONTO CHEESE

TORONTO, Sept. 17 (C.P.).—The Toronto wholesale cheese market was steady to-day, with dealers buying large, colored, paraffined and government grades at 10¼c.

Wholesalers offered cheese to retailers at the following prices: New, large 11¼c, twins 11½c, triplets 11¾c; old, large 17c, twins 17¼c, triplets 17½c; medium, large 15c, twins 15¼c, triplets 15½c.

FRUITS AND VEGETABLES

TORONTO, Sept. 17 (C.P.) — Wholesale prices on fruits and vegetables as supplied by White and Co. here to-day were:

New Messina lemons, No. 1, case, $6; No. 2, case, $5.50; California lemons, case 300 and 360, $5.50; California oranges (Valences) case, $4.75 to $5.50; South African oranges (Navels), case, $4 to $4.25; Honduras grapefruit, all sizes, $5. Spinach, bushel, 75c; Canadian green beans, 11-qt. basket, 40c; Canadian wax beans, 11-qt. basket, 40c; Canadian carrots, doz., 15c; Canadian cabbage, doz., 25c; Canadian green onion, doz., 15c; Canadian outdoor tomatoes, 11-qt. basket, 25c; Canadian radishes, doz. 15c; Canadian cucumbers, 11-qt. basket, 35c to 40c; Canadian cauliflower, No. 1, 50c to 75c a bushel; Canadian head lettuce, 36-head box, 75c to $1; Quebec Iceberg lettuce, 4 doz., $5; 5 doz., $5.50; new potatoes, 90-lb bag, 65c; blueberries, 11-qt. basket, $1 to $1.50; Canadian canteloupes, 20-qt. basket, 30c to 35c; Canadian peaches No. 1, 6-qt. leno basket, 55c to 60c; No. 2, 6-qt. leno basket, 45c to 50c; selects, 65c; sweet potatoes, Carolinas, bushel, $1 to $2; local grapes, blue 25c to 30c a 6-qt. basket; plums, greengage and blue, 6 qt., 40c; prune plums, 6 qt., 60c to 65c.

TORONTO PRODUCE

TORONTO, Sept. 17 (C.P.) — Wholesale prices on produce delivered at Toronto as supplied by the United Farmers Co-operative Co., here to-day were:

Eggs—Special grade "A1" large, doz., 29c; grade "A" large, 27c; grade 'A' medium, 25c; grade "B" 19c; grade "C" 16c. Churning cream, No. 1 lb., 16c; No. 2, lb., 16c. Butter, No. 1 solids, lb., 20c; No. 2, solids, lb, 19½c.

Ontario Cobbler potatoes, bag, 55c.

TORONTO POULTRY

TORONTO, Sept. 17 (C.P.) — Wholesale prices on live "A" grade poultry, as supplied by the United Farmers' Co-operative Co., here today were:

Chickens, over 6 lb., 18c; 5 to 6 lb., 16c; 4½ to 5 lb. 14c; 3½ to 4½ lb., 12c; 2½ to 3½ lb., 10c. Broilers —1¾ to 2½ lb. 11c. Hens—Over 5 lb., 11c; 4 to 5 lb., 10c; 3½ to 4 lb., 9c; 2 to 3½ lb. 8c. Old roosters, 6c.

BACON HOG PRICES

TORONTO, Sept. 17 (CP)—Prices of bacon hogs remained generally unchanged at market points today. Brantford and Peterborough prices at $7.75 were down from the last quoted price.

Quotations at the various market points were: Hull, $8.25, unchanged; Kitchener, $7.85, unchanged; Stratford, $7.85, unchanged; Brantford, $7.75, down 15 cents; Peterborough, $7.75, down 10 cents. The Barrie price was unquoted to-day.

Demand Is Heavy For Bank Shares

OTTAWA, Sept. 17. — (C.P.)— There was a heavy demand for Central Bank shares which went on the market to-day with subscriptions reaching the Minister of Finance by letter, wire and telephone. But only those arriving on the regulation form obtainable at all banks and post offices as well as offices of the Receiver General could be accepted, all others being advised of the necessity of applying in the regular way.

Indications were that the issue of 100,000 shares at $50 each would be oversubscribed and there would be considerable paring down required by the Minister of Finance in an effort to make sure that all subscribers received at least a portion of the stock applied for.

U. S. DEFENDER IS DEFEATED

(Continued From Page One)

while she was off her course she might make a race of it at the finish, but as she bore on the Endeavour which had lost way, her Spinnaker split at the bottom.

A perfect bedlam of sound broke out as the big challenger boiled across the finish lines crowds on the yachts, whistles and bells adding to the din. There could be no doubt that Sopwith's sportsmanship had made him a popular figure with the preponderantly American crowd.

The conclusion seems inescapable that Endeavour is the faster boat in a honest breeze.

Came From Behind

Coming from behind at the halfway mark the Endeavor overtook and passed Harold S. Vanderbilt's Rainbow as the 16-mile run home began.

Coming around the buay Vanderbilt slightly increased his lead as he broke out a small parachute spinnaker.

Sopwith followed, hoisting his perforated spinnaker. The Rainbow's sail was full and drawing two minutes before the Endeavor's huge canvas was filled, but immediately thereafter Sopwith closed the gap and began to pull ahead.

The two boats headed out into a 16-knot south-southeasterly breeze at 10.55 a.m. E.S.T., for their second effort to reach a decision.

The race was scheduled to start 10 minutes early but Endeavour fouled her mainsail on the first attempt to set it and was granted a 10-minute prosponement.

When the British challenger finally got the big canvas set it showed a slight tear near the upper edge but it was not believed large enough to threaten the effigiency of the sail.

An 18 Knot Breeze

At 9.30 a.m., E.S.T., over an hour before the schedued start Block Isand reported the wind was blowing 18 knots and freshening.

The smaller yachts in the spectator fleet were pitching and rolling with the rain squalls driving all but the most hardy below decks.

The two racing yachts, underbodies as they felt the swell of the open sea. Endeavour especially appeared to be making heavy weather of it, frequently poking her nose into the seas and throwing great veils of spray.

T. O. M. Sopwith, the British skipper, was at the helm in oilskins.

At 10 o'clock the breeze seemed to have lightened a bit but many of the smaller craft in the spectator fleet found the seas not to their liking and were hurrying back to the shelter of the harbor.

The race committee, answering a hail, said the wind was blowing 16 knots from the south-southeast.

Over Same Course.

At 10.20 a.m., the course signals were hoisted on the committee boat Wilhelmina, setting the course as 15 miles south-southeasterly against the wind and return. This was the same course the big boats travelled Saturday in the first race which was declared no contest when the time ran out with Rainbow leading half a mile from the finish.

Rainbow was the first to set her sails. She had a mainsail and staysails up with another head sail up in stops. Aboard Endeavor her crew seemed to be having some trouble with the mainsail which was run up halfway and then doused.

With only 11 minutes to go before the scheduled start, Endeavour had only a staysail set. Sopwith sent a man aloft to clear whatever it was that was keeping them from setting mainsail and signalled the committee boat for a postponement.

At 10.40 Endeavour finally set her mainsail with a short tear showing near the luff along the upper batten. The tear was very slight, however, and it did not appear to threaten the usefulness of the sail.

The Start

The 10 minute warning signal was set at 10.45. Both yachts were carrying mainsails and staysails with head sails in stops.

Both also carried quadralateral, or Greta Garbo, jibs.

The starting signal was given at 10.55 a.m.

Harold S. Vanderbilt, at the helm of Rainbow, again tuned his start better, as he had Saturday, and was across the line at full speed. Endeavour had to luff to clear the committee boat, toward which they both were bearing when the starting signal was given, and lost way.

Both went off on a starboard tack with Rainbow in the weather berth, the favored position. Vanderbilt tacked at 11.04, followed immediately by Sopwith and Endeavour.

Captain Accused

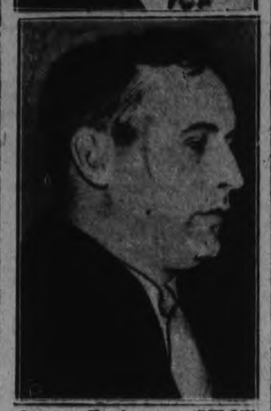

James Henderson (BELOW), chief mate of the S.S. President Cleveland, accuses Robert E. Carey (TOP), master of the vessel, of negligence after the ship responded to distress call of liner Morro Castle. Henderson declares Carey waited half an hour after reaching disaster scene before lowering boats to pick up survivors struggling in water. Another officer also accuses Carey, who denies charges.

Trent River

Inclement weather and threatening skies did not interfere with a large attendance at the September meeting of the Women's Institute held Thursday at the home of Mrs. John Armstrong "Hillview Farm", which presents a veritable flower garden at this season of the year; flowers of many varieties surround the house, while many beautiful potted plants adorn the windows in the interior. There were 40 in attendance, including 12 visitors, one new member joined with prospects of more to follow.

The President, Mrs. George Brooks, was in charge of the meeting after an absence for two previous meetings which were taken by the vice-president, Mrs. Earl Greenly. Mrs. H. Mann, secretary, read the roll call, the answer for which was "A Wise Saying", which was responded to by the majority of the members. The motto, "The Doors of Opportunity are Push and Pull", was read by Mrs. Ward Glenn, after discussion was taken up regarding the motto. The secretary gave the financial report of the proceeds from the card party and sale of home cooking held in August at "Whitehall Gardens" the result, $13.23. A number of china dishes which were borrowed for the August meeting of the Institute were broken and others were ordered to replace the same. The members arranged for the storing of the newly-made park tables for the winter. Mrs. A. Wight kindly offered store-room on her premises.

The matter of "Historical Research" was discussed, a book has been purchased and a number of the members have offered to furnish material for the same. Miss B. G. French placed the first notes of earlier days of Trent River, with others to follow. The members ordered fruit and cards for the sick.

The secretary read a communication from Mr. R. W. Umphrey acknowledging $2 for the Oratorical Contest from the Institute. The October meeting will be held at the home of Mrs. Joseph McNeely, when a debate will be heard: "Has the Introduction of Machinery Done More Harm Than Good", with the following taking part: Mesdames Walter Lewis, Harry Mann, R. W. Umphrey and Mrs. Thos. Wight.

The program was in charge of the Misses Doris Scott and B. G. French, the former not being in attendance.

Reading, "Why Worry?" by Mrs. Walter Lewis; community singing, led by Miss B. French. Vocal solo, "Let The Rest of The World Go By" was sweetly sung by little Miss Glenna Brown, five-year-old daughter of Mr. and Mrs. Thomas J. Brown of Trent River. Reading: "An Auction Sale, A Marriage Ceremony and a Confused Editor", by Miss B. French. The National Anthem closed the meeting after which a dainty lunch of tea, sandwiches, jello and cake was served by the following hostesses: Mrs. Ward Glenn, Mrs. R. Carnrite, Mrs. H. Mann, Mrs. Wm. McMillan and Mrs. John Armstrong. The collection amounted to $4.10.

DENIES POLISH INFLAMMABLE

Second Steward Saw Nothing Peculiar About Spread of Fire.

CAPABLE HANDS.

NEW YORK, Sept 17 (A.P.)—James Pond, second steward of the ill-fated liner "Morro Castle," told a federal board of inquiry to-day he saw nothing peculiar about the rapid spread of the fire aboard the liner a week ago last Saturday.

"No sir, I did not," he replied to a direct question. "I would say the wind fanned the fire swiftly through the ship."

Pond was emphatic in a statement that all members of the stewards department were capable and experienced. "I picked them myself," he said.

The second steward said he and several officers took charge of the passengers as they began "streaming up on deck." He said he and the officers pacified the passengers, led them down to C deck and that later when the smoke became so thick he could scarcely see the passengers were told to descend to D deck.

He said he heard a man passenger shout "Come on, let's go over board, what are you waiting for?"

Pond testified he never saw any inflammable polishes on the ship, and said if he had he would have taken them away and discharged those found using them.

BONARLAW.

Mr. Merton Baker and family have moved from the farm of Mr. Stanley McInroy to a house of Mr. Joe McComb's.

Mrs. Thomas McKeown, of Norwood, is spending this week with friends at Bonarlaw.

Mrs. Fred. Barnum and daughter, Evelyn, spent Thursday with Mrs. J. S. McKeown.

Miss Marjorie McKeown will leave on Monday for Peterborough where she will attend Normal School.

Mrs. Percy Bateman is on the sick list.

Miss Esther Best spent the week-end with friends in Shannonville.

A large number attended the miscellaneous shower at Everett Heath's on Friday night in honor of their son, Thomas, who was married to Miss Grace Murray on September 1. They will reside at the 2-XL cheese factory.

BANK OF CANADA

CAPITAL $5,000,000

Divided into 100,000 Shares of $50.00 Each

The Minister of Finance, pursuant to the provisions of the Bank of Canada Act, offers for public subscription:

100,000 Shares of the Capital Stock of the

BANK OF CANADA

Issue Price: $50.00 a Share

PAYABLE AS FOLLOWS:

On application - $12.50 a Share
On Jan. 2, 1935 - $37.50 a Share

The Bank of Canada has been incorporated by the Parliament of Canada and given wide powers to operate as a central bank of issue and rediscount for Canada.

The Bank is authorized to pay cumulative dividends from its profits, after provision for expenses, depreciation, etc., at the rate of 4½% per annum, payable half-yearly. Surplus profits are to be applied to the rest fund of the Bank or paid into the Consolidated Revenue Fund as provided by the Bank of Canada Act.

Not more than 50 shares may be held by or for the benefit of any one person. Shareholders must be British subjects ordinarily resident in Canada or corporations organized under Dominion or provincial laws and controlled by British subjects ordinarily resident in Canada.

Subscriptions should be mailed to the Minister of Finance, Ottawa, in envelopes marked "Bank of Canada Shares."

Payment must be made by a certified cheque on a chartered bank or by a bank draft or post office or express company money order, payable to the Receiver General of Canada.

As soon as possible after subscriptions have been received, allotments will be made and notice of the allotment will be mailed to the post office address furnished by the subscriber.

Further particulars will be found in the official prospectus and application form which may be obtained at the Department of Finance, the offices of the Assistant Receivers General, post offices, any branch of any chartered bank, and other financial institutions.

The Subscription List will open on September 17, 1934, and close on or before September 21, 1934, with or without notice, at the discretion of the Minister of Finance.

DEPARTMENT OF FINANCE, OTTAWA,
SEPTEMBER 17, 1934.

Diphtheria Control

Susceptibility In Children Can Be Determined By Schick Test—Preparation Of Anti-Toxin.

(By T. P. McCULLOUGH, M.D.)

(Continued from Saturday)

At about three months the bleeding is begun, as much as eight to ten litres being taken at a single bleeding. This may be repeated every two weeks. In the interval the animal is given injections of toxin. Thus the horse may respond for many months. Before the antitoxin thus obtained can be used it must be concentrated, standardized, tested for sterility, the reaction the amount of protein adjusted and a preservative added.

The antitoxin is associated in the blood serum with the globulin and chiefly the pseudo-globulin and concentration consists in separating the pseudo-globulin from the remainder of the blood plasm. This is done by precipitation with ammonium sulphate. It is then filtered and the pseudo-globulin thus obtained carries the antitoxin. The ammonium sulphate is removed by dialysis and pressure. It is then put up in quantities containing so many units, the unit of antitoxin being the amount that will protect an animal against a fixed amount of toxin.

How To Prevent and Control Diphtheria.

The control of diphtheria rests upon:
(1) Discovery of those liable to contract diphtheria.
(2) The active immunization of those without sufficient immunity.
(3) The early discovery of cases.
(4) Immediate administration of diphtheria antitoxin.

(1) The discovery of those liable to contract diphtheria. This, as already pointed out, may readily be accomplished by means of the Sshick Test, which consists of the injection into the skin of a few drops of highly diluted toxin. In those susceptible to the disease a red areola forms within 24 hours, which pigments and shows for several weeks. In those with sufficient antitoxin to protect, there is no reaction. This test is simple, painless and harmless. It is very satisfactory in disclosing those susceptible to diphtheria.

(2) The administration to the susceptible cases of three injections of toxoid, sometimes called toxin-antitoxin. This material consists of diphtheria toxin nearly neutralized by antitoxin. One cc. (16 drops) is injected directly under the skin at the interior lower part of the arm just above the bend of the elbow. On the 6th or 7th day the arms are inspected and those who show no skin reaction are given no further injections. Those who show a slight reaction are given two injections. After four months or more the use of the Schick Test will enable us to tell the parents whether or not the child is immune.

In cities like Auburn, N.Y., and New Haven, Conn., in which the great majority of the pre-school as well as school children have been immunized, diphtheria has almost completely disappeared. Among children tested and immunized in New York City, Toronto and Hamilton, the incidence of diphtheria and the mortality therefrom has been reduced to a minimum. These experiences show that the use of the Schick Test and toxoid will go far in the elimination of diphtheria.

(3) The early discovery of actual cases of diphtheria is of the highest importance. It is well-known that cases of diptheria treated with antitoxin the first day, show scarcely any mortality. At a hospital in Philadelphia in over 700 successive cases given antitoxin on the first day of the disease, there was not a single death. Each day that elapses without proper treatment adds to the deathrate. Cousequently parents, teachers, nurses and doctors, should be on the alert in respect to every case of sore throat in a child. Diphtheria is too dangerous a disease for trust in prayer, treatment by irregulars or by any but the best qualified physician. Most of the tragedies in diphtheria are due to delay in making an early diagnosis and the application of prompt treatment.

(4) Diphtheria antitoxin is the only satisfactory form of treatment. It is given by injection into the muscle, into the peritoneal cavity or into the veins. Since the toxin of diphtheria slowly attaches itself to the body cells, antitoxin only will neutralize its ill effects. The case fatality, let it be repeated, increases with each day's delay in administering antitoxin. The quickest method of using antitoxin is by injection into the veins. Given this way there is no delay in waiting for absorption. Until the antitoxin reaches the blood stream it has no opportunity of neutralizing the poison. A sufficient does should be given in a clear case of diphtheria or even in a suspicious one, without waiting for any laboratory test. If the laboratory test shows the case is not diphtheria, so much the better. The use of diphtheria antitoxin harms no one.

(5) Temporary immunity agaiust diphtheria may be afforded to the other children in a household where diphtheria has broken out, by the use of 500 to 1000 units of antitoxin. Such treatment, lasting as it does for three weeks or so, will tide the household over the immediate danger. Later the children may be tested and if necessary given toxoid for permanent protection.

These, then, are an outline of the means whereby diphtheria may be prevented and cured. If these measures were invariably carried out; if all children under ten were tested and the position eves treated with toxoid, if cases of diphtheria were recognized on the first day and promptly treated, diphtheria, which is spread only by the diphtheria bacillus from person to person, would soon be as scarce in this country as yellow fever or the plague.

HASTINGS RATE IS FOUR MILLS

Will Advertise for Tax Collector and Extend Time of Collection.

ACCOUNTS PASSED.

The regular meeting of the township of Asphodel council met in the town hall, Westwood, on Monday.

Communications were received as follows:

W. G. Morrison account for Asphodel's share of cost of revision of voters' list for election.

From John Fleming re valuing of sheep killed by dogs.

From Dr. Walsh, account medical services re Ed. McGrath.

Moved by Buck, seconded by McColl, that the township rate for 1934 be 4 mills on the dollar.

Moved by Buck, seconded by McColl, that the clerk advertise for a collector of taxes. Applications stating salary to be received on or before the next meeting on October 8th.

The collector's time for collecting taxes was extended until next meeting.

A by-law authorizing the collection of taxes for 1934 was passed. The amount and rates being as follows:

County $13,625.39, rate 15.8 mills.
Township $3,454.40, rate 4 mills.
General school rate 4.6 mills.

Trustee board rates— No. 1, no rate; No. 2, no rate; No. 3 Public, 1.3 mills; No. 4 Separate 12.5 mills; No. 5 Public 12 mills; No. 6 Public, 2.8 mills; No. 8 Public, no rate; No. 8 Public, 14.9 mills; No. 8, H.S., 3.7 mills; No. 9 ublic, no rate. No. 10, Separate 10 mills; No. 10 Public, 10 mills; No. 11 Public, 2.7 mills; No. 12 Public, no rate, 50 per cent. cost of county pupils; No. 8, 4 mills, for balance of township, 3 mills.

The following accounts were ordered paid:

Herbert Webster, sheep killed, $33.00; John Fleming, valuing sheep, $3.00; W. G. Morrison, secretary election board county of Peterborough, Asphodel's share of cost of revision of voters' lists, $78.15; T. A. Coughlan, fumigating material, $3.29.

$4.65; Muncipal World account.

Next meeting of council on October 8th.

Farm wages have been raised in Devonshire, England.

COUPLE CELEBRATE 59TH ANNIVERSARY

Mr. and Mrs. D. H. Orser Are Most Respected Warkworth Residents.

WARKWORTH, Sept. 17.—(Examiner Correspondence). — Friday, September 14, marked the 59th wedding anniversary of Mr. and Mrs. D. H. Orser, who are among the oldest and most highly respected citizens of this village. They were married September 14, 1875, by the Rev. James Simpson, of the Methodist Episcopal Church, Orland, formerly known as Newcombe's Mills. The marriage took place at the home of the bride's parents. The late Elizabeth Newcombe, mother of G. N. Gordon, Peterborough, was among the guests. Mr. and Mrs. Orser cannot recall any who are living that attended the wedding. Mrs. Orser is the only daughter of the late James Newcombe and Phoebe Maybe and was born at Orland July 30, 1837.

David Hulbert Orser is a son of the late David Orser and Elizabeth McDonnell and was born November 21, 1856, in Hallowell Township, Prince Edward County. At the age of seven Mr. Orser came with his parents to Brighton Township where his father purchased a four hundred acre farm which is known as the Orser neighborhood. The farm is now owned by Aubrey Woof. The second brick house built in Brighton Township is on this farm. Mr. Orser is very musical. At an early age before he left Prince Edward County he was able to play the first melodian brought into that county. For about thirty years he played the organ in the Mount Olivet Church which they always attended.

After their marriage they went to his father's farm where they resided until coming to Warkworth two and a half years ago.

On Friday they received many congratulations, and also a shower of cards from their old neighbors and friends in the Orser neighborhood.

Two children, a son and daughter, were born from this union. Both died in infancy.

Mr. and Mrs. Orser are enjoying their usual health and are hoping to celebrate their diamond wedding. Mr. Orser states that in Prince Edward County where he was born there is a church and cemetery both bearing the name of Orser, and also an organization known as the Orser Live Circle of Women, who keep the church and cemetery in good shape. Only Sunday school services are held there.

ROCKING CANOE DROWNS THREE

One Girl Survives Prank, Two Lads Second Girl Sink Near Timmins.

BODIES RECOVERED.

TIMMINS, Sept. 17.—Two youths and one girl are dead and another girl is recovering from a shocking experience as a result of a drowning accident in Fulham Creek, near here, Friday night, when the canoe in which the four were paddling capsized.

The dead are Wilfred Shields and Pat Letang, both 19 years of age, and Dorothy "Mickey" Bourke, aged 16 years, all of Timmins.

Stella Kremer, aged 14, the other occupant of the boat, saved herself by swimming to the shore nearby, and gave the alarm. All three bodies were recovered Saturday. Coroner H. E. Montgomery, after interviewing Miss Kremer, stated an inquest was unnecessary.

The lone survivor of the accident told the coroner that a prank of one of the youths, Shields, in rocking the craft to "thrill" her and the other girl, was responsible for the boat being overturned. Letang had attempted to swim ashore with Miss Bourke, she said.

The accident occurred at a point where the stream is only 75 feet wide.

EXTEND WELCOME TO BRIDAL COUPLE

Mr. and Mrs. Ernest Wright Receive Gifts at Shower.

YELVERTON, Sept. 17.—(Examiner Correspondence). — About 80 friends and neighbors gathered at the home of Mrs R. W. Wright on Tuesday evening to extend good wishes and congratulations to the bride and groom, Mr. and Mrs. Ernest Wright (nee Ada Found, of Little Britain,) and to present them with a miscellaneous shower of gifts.

Rev. R. W. Paton, pastor of Yelverton United Church, very capably acted as chairman for the occasion, warmly welcoming the bride to the church and community, and voicing his appreciation of the sterling qualities of the groom.

A short program was much enjoyed by all. Bert Carpenter and Omer Capstick rendered a mouth-organ duet. Mrs. Harold Stinson contributed a reading. Mrs. Rae Malcolm and Miss E. Henders gave a duet. A solo by Bert Carpenter was enjoyed. Audrey Stinson played an instrumental. A school chorus, accompanied by the teacher, Miss L. White, was warmly applauded.

The bride and groom were then invited to occupy a prominent position in the gathering, and a huge container filled with beautiful and useful gifts was presented by Bert Carpenter and Reginald Ruskin.

STEPHEN HABOUSH IN CITY CHURCHES

A Shepherd's Story of the Twenty-third Psalm is Galilean's Theme.

Stephen A. Haboush, a native Galilean, who spent twelve years of his life as a shepherd in Galilee, gave the sermon at the St. Paul's Presbyterian Church yesterday morning and spoke in St. James United Church at 3 o'clock, at Trinity United Church at 5 o'clock Vesper Service, and in George St. United Church at the Evening Service at 7 p.m. speaking on "My Shepherd Life in Galilee," with an interpretation of the 23rd Psalm.

Mr. Haboush's discourse was most interesting and revealing, and his descriptions of the life of a shepherd gave those who heard him a different meaning to the passage. He appeared in the flowing robes of his native Galilee.

"The Lord is my Shepherd, I shall not want", is a statement in which man is compared to sheep under the care of a good shepherd, who makes it his business to see that every want of his flock is cared for. In the passage which refers to "still waters" there is a reference to the fact that sheep will not drink from a turbulent stream. Sheep can not swim and are helpless in water. In Galilee, the river Jordan is a fast flowing stream and sheep will not drink from it in many places. The shepherds have made pools kept filled by water of the Jordan, where the water is quiet and where the sheep can drink without fear.

A shepherd never drives his sheep. He calls them after him. They come to know his voice and his call. In turn, the shepherd learns by the sounds the sheep make, whether or not they are in trouble. The passage in the Psalm in which it is said "He anointeth my head with oil" may have an allusion to the custom of all shepherds who carry vials of olive oil with which to dress wounds, particularly snake bites, sustained by sheep.

The "rod" and "staff" are two pieces of equipment of every shepherd. The rod is a stout oak stick used to defend the flock in case of necessity and the staff is a walking stick used by the shepherd. Mr. Haboush said the staff has no crook on the top.

In concluding his sermon, Mr. Haboush said that the life of a Galilean shepherd leads now, is a simple one and that the 23rd Psalm is a story of his life. It is the same life the shepherd has been living since the Bible days.

Mr. Haboush assisted by Madame Haboush will present the Musical Travelogue "The Seven Wonders of Jerusalem and Galilee" in the following Churches:

Tuesday, Sept. 8th, George Street United Church at 8 p.m.

Wednesday, Sept. 19th, St. Paul's Presbyterian at 8 p.m.

Thursday, Sept. 20th, Trinity United Church at 8 p.m.

Friday, Sept. 21st, St. James United Church at 8 p.m.

"AN EYE TO THE FUTURE - AN EAR TO THE GROUND"

—this describes General Motors' policy, a policy by which the public is given *what it wants in better cars* year after year, and yet is safely protected against ill-timed or dubious experiments

10,000 Hands to Serve You..

In the Way You Want to be Served

WE believe that the most natural way in the world to make loyal customers of motorists is to make sure we keep them satisfied *after* they buy our cars.

And that is what General Motors has endeavoured to do through all its twenty-seven years.

We have built up Canada's largest chain of dealer garages and authorized service stations—equipped to service all makes of cars, promptly, efficiently and at low prices.

We have established eight great Parts Depots throughout the Dominion—so that, no matter where you live, you can obtain genuine General Motors Parts within twenty-four hours at least.

We endeavour to keep our entire service organization abreast of the latest technical developments and shop methods—conducting service schools at our factories, and sending expert instructors into remote parts of the country.

We have set up liberal new car warranties, Owner Service Policies and Lubrication Plans — all designed to guard your new General Motors car through the "breaking-in" period, and to insure long life.

And by no means least, we keep constantly in touch with Canadian motorists themselves—through our annual Customer Questionnaires — to keep our Service, as well as our cars and trucks, in tune with your desires.

GENERAL MOTORS

PRODUCTS OF CANADA LIMITED

A PUBLIC-MINDED INSTITUTION

GM-184

All General Motors cars and trucks may be purchased on convenient terms through GMAC, General Motors' own time-payment plan.

CHEVROLET — *for Economical Transportation*
OLDSMOBILE — *The All-Feature Six and Straight Eight*
PONTIAC — *The Economy Straight Eight*
McLAUGHLIN-BUICK — *The Car the World Respects*
LA SALLE — *The Beautiful*
CADILLAC — *Standard of the World*
CHEVROLET & GMC TRUCKS — *For Lowest Hauling Costs*

WANTED!
Experienced Fur Finishers, Blockers and Operators at once.
Hamilton's
163 CHARLOTTE

The Peterborough Examiner

PETERBOROUGH, ONTARIO, CANADA, MONDAY, SEPTEMBER 17, 1934

SUPERFLUOUS HAIR
Permanently removed by ELECTROLYSIS. All skin diseases successfully treated. Facial and Scalp Massages.
ANNE GRAHAM LOGAN
Dermatologist
(Formerly of Hiscott Institute)
12 Years Experience
1181½ HUNTER W. PHONE 3102
mwf

RUSSIA TO HAVE ALL TIME SEAT LEAGUE COUNCIL

Little More Than Formalities Remain After Weeks of Negotiation.

CANADA IN FAVOR.

By George Hambleton
(Canadian Press Staff Writer).

GENEVA, Sept. 17 (C.P. Cable).—Russia will have a permanent seat on the Council of the League of Nations.

In a few minutes and without comment the Assembly to-day approved a resolution of its bureau referring the question of Russian membership to a committee, and a resolution of the Council deciding to appoint Russia to a permanent seat on the Council as soon as the Assembly has agreed to Russian membership in the League.

Prime Minister R. B. Bennett of Canada, who has almost completely recovered from his indisposition, attended meetings of both the Steering Committee and the League Assembly to-day.

The Assembly decided China was not eligible for re-election to its non-permanent members of the Council replacing the expiring terms of Spain, China and Panama.

Russia will enter the League after weeks of negotiation that ended on Saturday. Little more than formalities remain. Russia accepted a formal invitation from 34 states, comprising the necessary two-thirds majority of the Assembly. The invitation and the reply will be studied in the political committee.

Four British Dominions—Canada, Australia, South Africa and New Zealand — with India and Britain herself signed the invitation to Russia.

CREDIT $5,258 TO THE COUNTY

Norwood Subway Was Constructed at a Total Cost of $56,000.

PAYMENT WITHHELD.

Payment of the 1933 Provincial Highway bill of $14,000 was withheld by Peterborough County Council at June sessions mainly in view of the fact that $6,000 was claimed to be owing to the county by the government from the grade crossing fund in connection with construction of Norwood subway.

Since that time Warden Rork Ferguson informs The Examiner, the Department of Highways has received credit from the Railway Board in the amount of $26,290.56. Of that sum the county is to be credited with $5,258.11 at the end of the present year, according to W. L. Saunders, resident engineer at Port Hope.

The subway was constructed at a total cost of $56,000 of which amount $30,000 was to be contributed from the grade crossing fund, with the balance being shared by the province and county. The country's share of the $26,000 balance was 20 per cent.

When the county was billed for 80 per cent of the total cost, the matter was consistently protested in council by Reeve Ferguson of Asphodel. It was his suggestion that led to the county's decision at June sessions to withhold payment of the highway bill pending settlement of the county's claim in respect to the grade crossing fund.

The following is the letter received by the county clerk and treasurer from W. L. Saunders, resident engineer of the Department of Highways at Port Hope: "We have your letter in regard to the Norwood subway account, and we would advise that to date we have received credit from the Railway Board in the amount of $26,290.56, of which the county is credited with $5,258.11. Before the end of the year the Railway Board will probably forward us another credit. The county will not be receiving the credit until the end of the year."

Magistrate's Court

Charles Dwyer, New Chamberlain Street, pleading guilty to a charge of operating a motor vehicle in an intoxicated condition, was this morning sentenced to seven days' imprisonment.

Walter Underwood, formerly of Nobleton, but at present resident in this city, was remanded for sentence until to-morrow on two charges to which he pleaded guilty, arising out of a motor accident in which he was involved on Sunday afternoon, September 9.

He is charged with causing grievous bodily harm to Mrs. William Jones, Romaine Street, who was a front seat passenger in the car driven by Underwood, when it crashed into the rear of another car driven by Keith Breakwell, 32 Anette Street, Toronto. The accident occurred on Highway 7 east of Locks Bridge. The other charge is of "having liquor" in a place other than a residence.

LOCALS

FOR SALE

One Bedroom Suite, almost new, one Walnut Couch; Telephone Table and Stool; Tables and Chairs. 547 Weller. 2d,65,238

NOTICE.

Owing to the death of Mr. Charles B. McNaught, president of the Conger Lehigh Coal Co., the local office will be closed Tuesday afternoon. 1d-65-273

DR. RAYMORE SCOTT

is continuing his office at 483 George street south. Office hours 1 to 4 and 7 to 8 except Sundays and holidays. Telephone 864. After hours and holidays telephone 262. 3d-66-6966

AUCTION SALE.

Farm stock and implements, Mrs. Lloyd Beatty, ½ mile east of Lift-Lock, Wednesday, Sept. 19th, at 1 p.m. 8 Jersey cows, 2 young bulls, 3 horses; oats, barley, mangolds; full line of machinery, etc. Terms, cash. Apply W. J. Hancock, auctioneer.

5d-10-12-14-17—6906.

AUCTION SALE

September 19th, in Douro, Lot 1, Con. 2, at home of James Collins, a quantity of Household Furniture; 1 Horse, Plow, Democrat, Buggy, 4 Cows, 2 registered; 3 Head Young Cattle; Purebred Durham Bull Calf 8 months old; 8 Sheep, and numerous small articles. Sale 1.30. —Harry Redmond, Auctioneer. 3d,66,305

CONNOR WASHER

Used Washer, guaranteed, $39.50. Terms: $5 down and $1 a week. Johnston Tire and Battery Service, 3d,14,17,19,6957

WOOD

Good dry body mixed wood, choice heavy dry hemlock slabs; also dry mixed slabs for sale, cut as required. 'Phone 96, McCarthy & Johnston. Mon.,Thur

TEA

The W.M.S. of Knox Church is holding a tea at the home of Mrs. Archibald, 601 Chamberlain Street, Thursday, Sept. 20, from 3 to 6 p.m. 1d-65-6980

CARD OF THANKS

Mr. and Mrs. Robert Batley, 283 Townsend St., wish to extend their thanks to Miss Greer, doctors and nurses at the hospital, to members of the Porcelain Dept., C.G.E. who assisted in any way at time of accident, and to all their friends who were so kind during their recent sad bereavement, and for the many floral tributes, also to those lending cars for the funeral.

LIBERAL DINNER AND DANCE

The Dinner and Dance to be held by the Young People's Liberal Association to-night will be held in The Legion Hall, Murray Street, at 7 p.m. instead of at the Moose Hall as formerly advertised. Admission for dinner and dance, 50c per person. Admission for dance only, Gentlemen 25c, Ladies free.
Joe Watson's Orchestra.
1d,65,6963

MALE VOICE CHOIR

The first practice of the season will be held at the Y.M.C.A. Tuesday night at 8 p.m. All members are requested to attend and to return all music that they have in their possession to the librarian.

A very promising season lies ahead for the choir and the music committee has a splendid program prepared, and it is most essential that all members attend all of the practices as the choir's first appearance will be within the next two months in one of the local towns.

The executive of the choir wish to extend a very cordial invitation to all male singers in the city to join the choir. A good turnout is expected and we anticipate meeting you there.

Missed $609 Double And Liked Both Ends

With his hopes high, his mind full of last minute advice from some horse-wise pals, a local man-about-town entered the inviting portals of the Thorncliffe race track at Toronto last week.

There was purpose in his visit, and he knew just what he was going to "do"—Gaffing in the first and Alcodema in the third. He was sure about this pair of dandies. Had not his pals at home passed it out as a nice long shot. Yes, Gaffing and Alcodema were going to carry his "mega" for the daily double.

But, alas, for doubtful looking long shot selections. At the track the man-about-town and his local friends began to weaken on Gaffing, and before the race started they had talked themselves off it. The atmosphere around the stand was adverse, and they let him go, taking Legionary instead. Gaffing acted badly at the post, so the story goes, and held up the start nesrly twenty minutes. Then when the barrier was sprung he broke away fast into a lead of several lengths, quickly extended it to seven or eight, and was never headed.

And the daily double paid $609. Worst of all the man-about-town was all for Alcodema on the other end of the double.

PROGRESSIVE EUCHRE
Woodmen Hall
Wednesday, Sept. 19th
—Everybody Welcome—
Splendid Prizes Admission 25c
2d-65-6981

Newest
COSTUME JEWELERY
Just Arrived!
This new jewelery is the smartest creation of the year.
"Melody in Jewels"
It is a combination of brilliant and beautiful pastel shades of green, rose and blue blended to give just the right effect.
The assortment includes necklet, ear-rings, bracelets, slip pins and brooches.
At Very Moderate Prices. See this new Jewelery in Our Window.
WARNE'S
DIAMOND HALL
Phone 880

DANNY SIMONS IS LAID TO REST

Final Tribute is Paid to Veteran Trouper of the Theatrical World.

HUNDREDS ATTEND.

Peterborough citizens said a last farewell this morning to a veteran trouper of the theatrical world whom they were proud to call their own. Hundreds of mourners paid a silent tribute as Daniel Patrick Simons—known simply as "Danny" Simons to the theatre world of America—was borne to his grave in St. Peter's Cemetery.

The solemn procession left the home at 311 Rubidge shortly before nine o'clock. At St. Peter's Cathedral, Father John Finn performed Requiem High Mass and the deeply moved congregation, including a number of boyhood friends of the deceased comedian, centered eyes on the casket as Father Costello, rector of the Cathedral, delivered the sermon.

Father Costello paid a sincere tribute to Danny, pointing to him as a fine Christian who had made a worthy contribution to the happiness of his fellow-men during his life. He spoke of his generosity—typical among the members of his profession—which enabled him to come to the assistance of his community and his church whenever need called. Danny's work kept him far afield during the greater part of his life, but his real home was Peterborough, the reverend father said. It was to Peterborough he returned each year when the summertime approached.

"A Message from the Sacred Heart" was sung by Joseph Minicola as the casket was carried from the Cathedral. On arrival at the cemetery, Father Costello, assisted by Father McCauley of Ennismore, conducted the graveside service.

Among those in attendance were many representatives of the Knights of Columbus, of which Danny Simons was a respected member. Floral tributes bespoke the sympathy of his brothers in the theatrical profession, a fine remembrance from the National Vaudeville Actors' Association in New York being conspicuous in the beautiful profusion. During the days which have passed since his tragic death occurred, messages of sympathy from a wide circle of friends in many different parts of Canada and the United States poured into the city. A card of condolence from Archbishop O'Brien in Kingston was among these.

Pall-bearers were friends of long standing. They were: Thomas Hooper, Charles Lacheur, Gus White, Nagle Phelan, Frank Clark, Fred Morrow, Chris. Graham and Jim Lynch.

Co-incidentally, Danny Simons was to have begun to-day rehearsals for his fall and winter tour through the Eastern United States.

LOCAL WINNERS ARE PROMINENT

Carry Off Many Awards in All Classes at Lindsay Fair.

PARTICULARLY POULTRY.

Exhibitors from Peterborough and its immediate vicinity figured prominently in the various lists of prize awards at the Lindsay Fair last week. Of particular note was the showing made by local poultry exhibitors in all classes of the poultry section.

Mrs. C. Vanallen, R. Brown, H. Lush, A. Mann, all of this district, annexed the majority of ribbons in the nine classes. F. Andrews Norwood; O. Cosh, Bobcaygeon and G. Hutchinson and Sons, Warkworth, were the most prominent sharers of the remaining money.

J. M. Lowes, Peterborough, took eight firsts and four seconds in the fruit classes. In the packed box of winter apples class, Bruce McNevin, Omemee, was awarded a second ribbon.

Among a number of Peterborough winners in the livestock section of the Fair was Dr. J. E. Middleton. His saddle mare 'Manton Lady' took first money in her class against heavy competition. It was the fourth first ribbon the mare has annexted at three different fairs in the district this season.

Miss Ellie A. Bogue, Lakefield, proved the leading exhibitor in the arts and crafts show. She carried off all firsts in water color work, an award for the best single work unclassified, and a ribbon in the oil painting classes. Miss Patricia Harris of Omemee was also the recipient of several prizes. In the domestic science exhibits, Miss Bogue took several firsts and seconds. Among other winners were Mrs. J. M. Lowes, Peterborough; Mrs. Kenneth Thorn, Omemee; and Mrs. Harry Hickson, Reaboro. Mrs. W. A. McColl, Wooler; Miss Bogue, Mrs. Lloyd Sutton, Fraserville, and Miss Patricia Harris figured outstandingly in the women's handiwork section.

Important contenders in the carriage horse classes were A. Mann, R. Scott and Sons, Beatty and Nattrass, all local exhibitors.

Winners Of The Dominion Stores' Birthday Cakes

Following are the winners of the six-pound birthday cakes in the local Dominion Stores' annual birthday sale of groceries and provisions, Saturday:—

Mr. Maxwell, 140 Simcoe street; wins at the George Street store.

Mr. A. Turner, Box 836, Peterborough, wins at the Simcoe Street store.

The winners were decided by a draw.

Weddings

McPHATE—GATES.

The marriage took place on August 8, 1934, at the parsonage of Mark street church, the Rev. Chas. Daniels officiating, of Archibald D. McPhate, of South Porcupine, youngest son of Mrs. and the late John McPhate, of 145 Stewart street, and Elsie M. Gates, only daughter of Mr. and Mrs. James Gates, 5 Dunlop street.

Attendants were Mr. and Mrs. R. Walsh, Jr.

The young couple will reside in South Porcupine.

UNITED AUSTRALIAN PARTY SHORT 3 SEATS INDEPENDENT MAJORITY

Premier Lyons Still Requires Country Party Support in Coalition Gov't.

LABOR TRAILS.

MELBOURNE, Australia, Sept. 17 (CP Cable via Reuters).—Completion of the count of results in the Australian general elections to-day increased the Government party's total, but still failed to give it an independent majority.

A coalition government, much as in the past, will be institution, Prime Minister Joseph A. Lyons still needing the support of the Country Party against the Labor opposition. The United Australia party, of which Lyons is head, is three seats short of an independent majority, but with the allies of the Country party the ministry still commands a majority of 22 seats.

The latest returns indicated the final standing in the new Parliament would be as follows:

United Australia Party	35
Country Party	13
Federal Labor	16
Extreme Labor	8
Total	74

Three Seats Lower

In the last House the U.A.P. had 38 seats; Country Party 16, Federal Labor 14, Extreme Labor 5, Independents 2.

The result of the voting for the vacant half of the Senate will not be known for some time, the polling being through state-wide electorates instead of in individual seats as in the House of Representatives' voting.

There was no doubt of continued Government support in the Senate, however. Lyons candidates were leading on first preferences—voting is on the proportional representation system—in New South Wales, South Australia and Tasmania. Labor was ahead in Victoria and Queensland. In the remaining state, Western Australia, the combine U.A.P.-Country Party candidates were leading. Labor would have needed to take 16 of the 18 vacant seats to gain command in the Upper House.

Talks At Probe

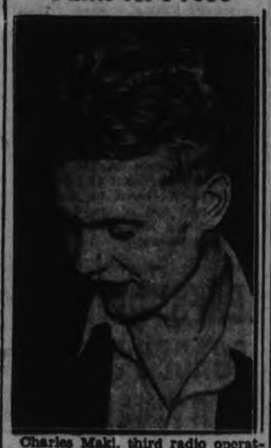

Charles Makl, third radio operator of the Morro Castle also up for questioning before the probing inquiry board, in New York. He declared that George Alagna, first assistant was a "radical" and defended his own actions in the crisis caused by the disaster.

ZIONIST CAUSE IS ASSAILED BY GALILEAN

Stephen A. Haboush Declares That British Pledge to Atheists Should be Recalled.

MOSLEMS OPPOSED.

Palestine is Capable to Absorbing Millions of Jews Speaker Informs Rotary.

That the British pledge of a National home for Jews in Palestine should be recalled and that a Palestinian government should be set up in that country with which the Zionist movement might negotiate was the argument advanced before the Peterborough Rotary club today by Stephen A. Houbush, a native Galilean and world-famed lecturer.

Speaking on the subject of the British mandate in Palestine Mr. Haboush who was introduced by Rotaria James Dutton presented the anti-Zionist side of the question in most eloquent and lucid style. Lord Balfour he said had been in a most generous frame of mind when he wrote his famous declaration to Rothschild. Palestine was not his to give to the Jews, the speaker pointed out and the number of Christians and Mussulmans in the country far outnumbered the Jewish population. Under the harsh domination of Turkey for 400 years the Palestinians had looked forward to working out their own destiny after their liberation but instead they found the Zionist movement loaded upon them. There were fifteen million Jews in the world and it was ridiculous to think that Palestine was capable of absorbing such numbers of new people. The country was small, not extremely fertile and in the natural products it produced had to face competition from much more fertile countries. Industrially there was not a great deal of hope for development for raw materials were missing and the country was off the main trade routes. As a matter of fact Palestine could not be expected to take care of a much greater population than the natural growth of her present population would encompass.

The speaker who stressed the fact that the whole Moslem world was opposed to the Zionist movement wondered how long Great Britain, in the face of unrest in her own Eastern colonies would continue to provide protection for the Zionist prospects in Palestine. He thought that the time had come for the Balfour policy to be recalled and the people of Palestine given a chance to set up their own government. If that were done the Jews could negotiate with the new administration and establish the Zionest movement on a solid basis.

Rotarian A. Mowat expressed the thanks of the club to Mr. Haboush for his informative address.

Everett L. Sackville was introduced to the club by President J. Fred Reed as Rotary's baby member.

President Reed also gave a report upon the visit of the local club's delegation to the ceremonies at the Bowmanville Boys' School last Wednesday.

FORTUNE'S
New Provision Market
294 Charlotte
'Phone 2704
VEGETABLES GROCERIES
FRUITS MEATS
SOFT DRINKS MILK
Granulated Sugar ..... 10 lbs. 55c
Pure Clover Honey ..... 5 lbs. 65c
Fancy Biscuits, per lb. 15c
Bananas ..... 3 lbs. for 20c
Celery, bunch 10c
Jewel Shortening ..... 2 lbs. 23c
Onions ..... 10 lbs. 25c
Old Dutch Cleanser 11c
FREE DELIVERY.

NEW BANK STAFF TOTAL ABOUT 210

140 Will be Transferred Civil Servants, Headquarters in Ottawa.

TOWERS OFF TO EUROPE.

QUEBEC, Sept. 17 (C.P.) — Graham F. Towers, head of Canada's new central bank. The Bank of Canada, stated just before he sailed for Europe in the liner Empress of Britain Saturday that intimations the bank would be subservient to British financial interests have no foundation. "I suppose all central banks try to co-operate with each other on information," he said

Accompanied by Mrs. Towers, the young financier will spend about six weeks visiting European banking establishments to study the workings of central banks. Paris, Amsterdam, Stockholm and London are the focal points of the itinerary.

"We must be back as soon as we can," Mr. Towers said, "as the bank is to start functioning reasonably soon after the first of next year."

As yet Canada's bank has neither organization nor staff. He said that the staff will not be a large one. It will total, he expects, about 210, of whom 140 will be civil servants transferred from the Department of the Assistant Receiver-General. Headquarters will be in Ottawa.

Mr. Towers will return to Canada in November.

Some misapprehension about the selection of directors has resulted in numerous letters of advice reaching the government as to who should be placed on the board. The bank will be a privately owned institution, and while officers of the Finance Department will act as provisional directors at first, the shareholders will be called upon to select their permanent directors in the customary manner before the bank starts operations on January 2.

SHELDON SMOKE IS SWORN IN AS COUNTY JUDGE

(Continued from Page 1)

open page of which he sealed his judicial pledge.

Expressions of Welcome

The official ceremonial was followed by the greetings from the Bench, Bar and Civic representatives, and included a touching paternal incident in the remarks of F. L. Smoke, K. C., of Paris, Member of Parliament for Brant county, and father of the young man whose assumption of the important responsibility of administering the King's law and justice he had just witnessed.

It was a natural and very human note in the dignified proceedings.

"The position in which I find myself to-day is a difficult one," said the father of Judge Smoke in an unsteady voice that betrayed his emotion. "The new Judge is the only remaining child of his mother and myself."

After a momentary pause, Mr. Smoke continued, "I felt it was due to him that I could not stay away from this ceremony. While I hope and trust and firmly believe that your Judge will carry on the bench in the best possible way, I cannot escape the personal aspect of this occasion. He lived with us up to the time of his marriage, and since his marriage he has lived in the same town with us. For us, this is the great separation.

I apologize to the Court and to you gentlemen, but I am so full of the personal aspect that I cannot refrain from doing so. His mother and I are well advanced in years. Peterborough is one hundred and sixty miles away. It is not just next door. His mother and I feel very keenly this separation, which in the course of human life must occur. I thank you, Judge McGibbon, and the other gentlemen of the Bar and of the municipalities for their very kind reception, and I hope that the new Judge will live up to the high traditions which the bench has always, or nearly always, maintained. I hope that this city and county will never regret the appointment of my son as Judge of this county".

Judge McGibbon, briefly replying to Mr. Smoke, said that his associates appreciated the position in which he was placed by severance of the close associations which had existed between father and son. He expressed the hope that Mr. and Mrs. Smoke would be long spared to enjoy the evening of life and to see the attainment of their hopes in the success of their son in Peterborough.

His Honor then called upon Judge Smoke in reply to the welcome and congratulations which had been extended to him.

Judge Smoke's Reply

Judge Smoke said that after the ceremony that had just taken place he found it difficult to express himself as he wished.

"As a barrister, one realizes more than the general public perhaps, the responsibility that is cast on a Judge," His Honour continued, "but, I had no idea that I would feel the responsibility so deeply as I do this morning. I am conscious of the fine traditions that have been established by my predecessors on this Bench, and it shall be my endeavour to keep reasonably near the high standard which they have set and the honor which they have brought to this county. It shall be my endeavour to interpret the law to the best of my ability, and in hewing to the line to temper justice with mercy.

I assure you that it is my desire always to co-operate with the members of the Bar and with others in my jurisdiction. I come to you as a stranger, and it will be my first duty as a citizen to adjust myself in my new home and to find a place where I may assist in some small way as I tried to do in the municipality from which I have come. And I hope that our associations will be of benefit both to you and to me."

Barristers Present

Attending members of the Bar were; A. E. Peck, K.C., M.P.; R. R. Hall, K.C.; Hon. G. N. Gordon, K.C.; F. D. Kerr, K.C.; J. F. Strickland, K.C.; Magistrate O. A. Langley, K.C.; W. F. Huycke; George J. Sherry, K.C.; John R. Corkery; V. J. McElderry, K.C., Crown Attorney; Osias de Laplante; J. A. Harstone; A. L. Elliott; T. J. Carley; B. F. Park; Jacob Low; W. J. A. Fair; J. W. Stevenson.

Also M. A. O'Shea, Hastings; Archibald Cochrane, K.C.; Fred C. Richardson and A. J. Skeans of Cobourg, and F. L. Smoke, K.C., M.P., of Paris, father of Peterborough's new Judge.

Others present were Warden Rork Ferguson, Mayor R. Denne, Alderman Walter Stocker, Reeve Robert Tedford of Norwood, Sheriff F. J. A. Hall, W. F. Morrow, county registrar; Chas. J. Seymour, clerk of the Division Court; Chief Constable Samuel Newhall; Provincial Constable David Silvester, and other officials and citizens.

W. A. BREYFOGLE WRITES FOR HOME

Short Story Appearing In October Issue Entitled "The Clock Strikes Seven."

The October issue of the Home magazine, published by Tower Magazines, Incorporated, of Chicago and New York, with home offices at Wilkes-Barre, Pennsylvania, contains an entertaining short story from the pen of W. A. Breyfogle of Peterborough, son of Mr. and Mrs. W. R. Breyfogle of Weller street.

Entitled "The Clock Strikes Seven," it is a tale of the newer type of modern writing that leaves the reader with something to think about. The obvious is not stressed, and an interrogation persists in the mind as one turns the last page to find what else happened. The sub-title gives a hint of this element in the words: "A strange story that will give you plenty to think about and you'll find yourself asking, "Which one was really mad?"."

Grace Barker and Geoffrey, her husband, are the main actors in a short piece which revolves around the vagaries of an old clock and the effect of its mal-adjustment on the sensitive minds of its owners. The style of the writing impresses the reader. Mildly analytical, smoothly-flowing, attractive, it is an easy tale to read, but not at all easy to figure out. The realm of the mind, rather than that of the senses, is taking up the attention of the newer class of writers, in what might be termed a school of metaphysical fiction.

Mr. Breyfogle has lready had several stories published in the North American Review and work from his pen has appeared in the Atlantic Monthly and other American publications. This story is the first to be published in what is known to the trade as the "smooth paper" group of popular magazines.

Alemiting
The Complete Grease Job
Gillespie Garage
"Service That Is Service"
278 Aylmer St. Phone 950
Aug. 6

Retail turnover in New Zealand has greatly increased in recent months.

The Monthly Meeting of Branch 52
CANADIAN LEGION
Will be Held on MONDAY, SEPT. 17.
At 8 p.m. All members are earnestly requested to attend. Important business to transact.
R. Haddow, President.
2d-65-6970

BROCK STREET SUMMER GARDENS
"Where All the District Dances"
Tonight! New Song Hits!
MOSE YOKOM AND HIS ORCHESTRA
are featuring several new song hits for to-night, which will delight the dancers.
These cool evenings make the Summer Gardens an ideal place of entertainment. Here you find a happy crowd, pleasant surroundings, a spacious floor in perfect condition, and the best of music. A check room has also been added for your convenience.
Admission (Gentlemen Only), 10c; Dancing, 5c.

SYNOD DECIDES ELECT PRIMATE

Election to Take Place Tomorrow Following Service at Cathedral.

PRIMACY IS VACANT.

By A. J. McKenna
Canadian Press Staff).

MONTREAL, Sept. 17 (C.P.). — Decision was made to-day by the General Synod of the Church of England in Canada that election of a Primate will take place to-morrow following divine service at Chester Church Cathedral.

The lower house to-day discussed questions of procedure involved in the election. Suggestions were offered that the upper house of bishops should send to the electorial college more candidates than at present.

The procedure has been that the upper house provides a choice between two bishops, if neither is acceptable to the electorial college, which is made up of clergymen and laymen, two more names are sent down, and so on until an election is completed. All candidates who have been named at each ballot.

The primacy was made vacant by the death a few weeks ago of Most Rev. Clarendon L. Worrill, Archbishop of Nova Scotia.

Rev. A. H. Moore, Halifax, moved that the number of names sent down by the upper house for the first ballot be raised from two to four.

Chancellor R. V. Harris, Halifax, declared he and Chancellor F. H. Gisborne, Ottawa, had consulted with the upper house on that subject and the Bishop desired to have the procedure remain as it is.

Dr. Moore withdrew his motion after Rev. Canon W. H. Davidson, Montreal, declared against depriving the Upper House of what he described as its 'episcopal prerogative."

The question was finally settled at a joint session of the upper and lower houses when the bishops indicated they would send three nominations for the first ballot, but desired that three names be definitely voted on before any further nominations were offered.

CHINA LOSES LEAGUE SEAT

Japan Expresses Elation—See Neighbor More Ready to Deal Peacefully.

REPLACED BY TURKEY.

GENEVA, Sept. 17 (C.P.-A.P. Cable)—Japanese influence in the far east and continued influence in league circles despite her withdrawal was revealed as decidedly strong to-day, when China lost the privilege of eligibility for re-election to her seat in the league council. The assembly gave her only 21 votes out of the 34 necessary.

Japanese observers did not conceal their elation over the vote. One Japanese spokesman said "We are greatly pleased because now that China has been virtually cast out of the council, she will be more disposed to carry on amicable relations with Japan."

Guo Tai-Chi, head of the Chinese delegation, was keenly disappointed, especially since the much publicized league plan for the economic reconstruction of China has been temporarily shelved with few leaders showing any desire to bring it up again.

The refusal to re-elect China meant that Turkey will receive a non-permanent seat succeeding her.

BESSIE ELCOME
A.T.C.M.
Teacher of Piano and Theory in ALL Grades.
Studio: 626 Elcome Crescent.
'Phone 2733 for Appointments
2d-7,10,17-6974

BELLEVILLE GAINS WIN COLUMN IN C.O.B.L. FINALS

PETES' HITTING PUNCH ABSENT AS NATIONALS WIN THIRD GAME

Winners Bunch Their Hits, While Lee Crew Fail in Pinches.

5-1 SETBACK

By defeating the Petes, 5-1, here Saturday, Belleville dashed the locals' hopes of winning the C.O.B.L. title in three straight games. Having dropped two in a row in the titular series, the Nats came to town imbued with do-or-die sprit and handed the Petes a neat setback before nearly sixteen hundred rooters. It was a smart encounter with the visitors bunching hits to win out while the homesters were unable to punch home fourteen runners who died on base.

Knotty Lee selected Russ Kitchen to do the Petes' hurling, and Russ made a good job of it. Though he struck out none, he held the Mills' squad to seven hits, but three were bunched in the fifth with some poor defensive work to give Belleville three runs. Chief Williams went the distance for the winners, although he had little on the ball the last half. He fanned three, walked four and was nicked for nine hits, but good support saved him. Both sides turned in nice fielding efforts.

The Big Hitters

Weir led the victors at bat with two for three, while Kitchen got two in four for the Petes, and Batten hit safely twice in five trips. The whole Belleville outfield, and the Petes' infield starred defensively with a flock of putouts and assists. The locals were robbed of several hits by neat catches deep in the garden, with Darrah pulling off a spectacular one-hand grab in the sixth on Ash's high one.

It started off like a real championship game, neither side scoring till the fifth, though the Petes repeatedly threatened. Green singled for Belleville with two out in the first but was out trying to stretch it. Foley beat out a roller and Calladine walked in the local half but they died on base. With the Nats going out in order in the second, Whatley and Kitchen singled with two out for the homesters, but Konopka fanned. Ford walked in the third and moved up twice on outs but could not tally. Batten singled and took second on a passed ball, stopping there. Both sides went out one-two-three in the fourth.

Nats Three in Fifth.

The Nats got three runs in the fifth. Weir singled and took second when Smith was safe on a fielder's choice to Kitchen. Weir stole third and raced in on Ford's sacrifice, Smith going to second. He tallied when Burton misjudged and muffed Williams' fly. Utronki's single off Foley's glove sent Williams to third and he scored when Kerr hit safely, the latter being thrown out at second. Despite hits by Konopka and Batten, and Calladine's walk, the Petes could do nothing in their half.

With two out in Belleville's sixth, Weir walked, moved up on a wild pitch and counted on Smith's single, the latter being caught going to second. The Lee crew got a run in their end when Burton walked, took another on a wild pitch, went to third on an out and scored when Utronki dropped Konopka's fly. Darrah hit safely in the seventh but got no farther, and Calladine's walk in the seventh was wasted. Belleville got their last marker in the eighth, Kerr being hit by a pitched ball, moving ahead on a sacrifice, third on an out and home on Weir's single. Hits by Ash and Kitchen in the eighth and one by Murray in the ninth failed to produce a run for the homesters.

Slip a Little

Belleville:	AB	R	H	PO	A	E
Utronki, rf	4	0	1	3	0	1
Kerr, 3b	3	1	1	0	1	0
Green, 2b	3	0	1	2	0	0
Mills, c	4	0	0	4	1	0
Weir, cf	3	2	2	2	0	0
Smith, 1b	4	1	1	9	0	0
Ford, ss	2	0	0	1	1	0
Darrah, lf	3	0	1	6	0	0
Williams, p	4	1	0	0	5	0
Totals	30	5	7	27	8	1

Petes:	AB	R	H	PO	A	E
Konopka, ss	5	0	1	2	6	0
Batten, 3b	5	0	2	0	5	0
Foley, cf	5	0	1	2	1	0
Calladine, rf	2	0	0	2	0	0
Murray, 2b	5	0	1	3	2	0
Burton, lf	4	1	0	2	2	1
Ash, 1b	4	0	1	16	0	0
Whatley, c	3	0	1	0	1	0
Kitchen, p	4	0	2	0	4	0
Totals	37	1	9	27	21	1

Score by innings:
Belleville ..... 000 031 010—5
Petes ..... 000 001 000—1

Summary

Stolen bases—Weir (2). Left on base—Belleville 4, Petes 14. Earned runs—Belleville 3. Sacrifices—Darrah, Ford, Green. Runs batted in—Ford, Williams, Kerr, Smith, Weir, Konopka. Struck out—By Williams 3, Walks—Off Williams 4, Kitchen 2. Wild pitches—Williams 1, Kitchen 1. Hit batsmen—By Williams (Whatley), by Kitchen (Kerr). Passed ball—Mills. Time of game—1.45. Umpires—Colling at plate, Johnston on bases.

OSHAWA WINS CRICKET GAME

Whitaker's Drop Low-Scoring Exhibition Tussle in Motor City.

SCORE 61-44

(By C. H. Ireson)

After a couple of weeks compulsory rest owing to the difficulty in arranging fixtures and the defections of a visiting team, Peterborough cricketers got busy again on Saturday, when Whitaker's traveled to Oshawa to play their return game against that club.

Whitaker's won the first game here on August 11, but Oshawa turned the tables on Saturday; the final score being Whitaker's 44, and Oshawa 61 for 6 wickets.

Whitaker's batter first and found the bowling of Mann (5 for 13) and Dewsbury (5 for 21) hard to play; no one got double figures. On Oshawa going to bat, Moore 25 and Anthony 13 soon put the issue beyond doubt—the later batsmen failed, and at call of time the total had reached 61 for 6 wickets. Hamilton had 3 wickets for 15 runs.

Next Saturday, Sept. 22, the Peterborough C.C. are due to go to Oshawa, and Whitaker's receive Toronto Beaches at the Oval. That will be the finale for the season.

Score:

Whitaker's C. C.

S. Lorne, b Mann	3
A. Hamilton, b Dewbury	8
J. Gore, b Mann	0
G. Colbran, b Mann	6
F. Jefferson, c Dewsbury, b Mann	0
J. Hawthorne, c Anthony, b Dewberry	9
J. Wild, b Mann	2
A. Radford, c Mann, b Dewberry	0
B. Roberts, c Moore, b Dewberry	6
H. Spencer, c W. Sargent, b Dewberry	2
F. Roberts, not out	0
Extras	4
	44

Oshawa C. C.

G. Mann, run out	7
G. Dewberry, run out	1
B. Moore, not out	25
B. Anthony, not out	13
B. Gentry, c Radford, b Colbran	1
V. Morgan, c Hawthorne, b Hamilton	5
W. Sargent, c Radford, b Hamilton	2
H. Cornelius, b Hamilton	2
Extras	5
For 6 wickets	61

A. Sargent, L. Fowler, G. Pickup, and J. Graves did not bat.

72 Women Golfers Start Open Play

TORONTO, Sept. 17, —(C.P.)— Over hazard-dotted Toronto Golf Club course, rendered soggy by a heavy week-end rain, 72 players, representing four countries, teed off this morning in the qualifying round of 18 holes for the Canadian ladies' open championship.

When the smoke of battle has brought the opening skirmish to a close to-night, many will have fallen by the wayside, but the 32 who are able to solve the difficult layout with the best gross scores, will advance to the championship fight.

Match play which will lead to the title will prevail over the 18-hole route for the rest of the week, except in the final on Saturday which is slated to go 36 holes. Those failing to qualify will drop into lower flights with the right to compete for lesser awards.

INSIDE THE PADDOCK

BY ART MURRAY

THORNCLIFFE wound up in a blaze of glory on Saturday after suffering all week from inclement weather, the weather was fine but the track was still very heavy and there were over twelve thousand fans in attendance. Chastity accounted for the feature offering of the day when he got down in front of Live One and the highly regarded Shady Well, Deedie made it a double for the week when he annexed the fourth event. The amount of money passing through mutual machines was some two hundred thousand dollars less on the week than at last year's autumn session but this was due to the rainy weather early in the week. Manager Woollat was entirely satisfied with the week's business so when he is contented, we are not going to raise any fuss about it.

× × ×

Chance Sun an outsider in the wagering won the one hundred thousand dollar futurity stakes, one of the world's richest turf prizes, over a muddy racing strip, before thirty thousand spectators on closing day at Belmont Park, New York, Saturday afternoon. The Widener colt whipped thirteen of the turf's leading two-year-olds in the 45th running of this annual event. Colonel E. R. Bradley's Balladier was second and Mrs. Payne Whitney's Pixieye was third. Among the also rans was Conny Smythe's highly regarded Shoeless Joe, who was shipped to New York especially for this event. The winner paid off at 8 to 1. And won easily being 4 open lengths in front of the second horse at the finish.

× × ×

HAVRE DE GRAC opened the Maryland fall season on Saturday and got away to a nice start, with some nice prices being hung up. One horse, who should click at this track before long is Dogmata who is all set to cop a sprinting event. Jockey Nick Wall the contract rider for the Seagram stable who was seriously injured at the first Hamilton meeting last June is still unable to resume riding. Advices tell us he is almost well again and we are hoping to see him in action before our fall racing comes to an end.

× × ×

Sunday was a day of activity around Woodbine and Thorncliffe with all the stables moving their horses from the Leaside course down to the spacious east end track. The ever popular Dude Foden who admits that he has been riding horses for twenty-eight years, but will not divulge his age, is riding in grand form these days and his services are much in demand among the horsemen. His smashing victory on Carylon the other day was a master piece. The old boy can ride yet at a hundred and four pounds which shows he is not bothered with increasing weight which is the bug-bear of most riders. We hear that Herowin is all set for a winning effort at the coming Woodbine meeting. If this fellow is back in the same form he showed in Florida last winter, he will run away and hide on them all up here.

Yesterday's Stars

(By the Associated Press)

Mel Harder, Indians — Limited Yankees to five hits, made two singles and scored twice.

Frank Frisch and Pepper Martin, Cardinals — Frisch batted in winning runs in first game with Giants; Martin's eleventh inning homer decided second.

Tommy Bridges, Tigers—Limited Senators to six hits and one unearned run.

Tony Cuccinello, Dodgers — Led assault on Cubs with six hits.

Merrit Cain and Bob Johnson, Athletics—Former gave Browns five hits in opener; latter batted in both runs in second victory.

Paul Derringer, Beryl Richmond and Si Johnson, Reds—Held Braves to nine hits in doubleheader.

Jack Hayes, White Sox — Made three hits in each game against Red Sox.

SOUTHAMPTON CHAMPS SEEK FURTHER LAURELS

In Intermediate "A" company for the first time, Southampton Fishermen to-day cast eyes at the "A" championship to add to their two successive Intermediate "B" titles.

On the strength of Lefty Goldsmith's pitching, the Fishermen made the first move in their advancement through the second round Saturday by defeating Aylmer Hambridges, 4-2. Goldsmith, ace of Southampton's team, limited the Aylmer outfit to five hits and whiffed 13. Lefty Scruton kept pace with the Southampton star most of the way but his mates couldn't bunch enough hits in one spot to do any damage.

Stratford Nationals pulled a surprise by taking Hamilton Moodie Tigers, 5-1 on Hamilton's home grounds. The win evened their first-round senior O.B.A.A. play-off series at one apiece and forced a third and deciding contest.

8 to 1, Chance Sun Wins Rich Futurity

NEW YORK, Sept. 17.—Joseph E. Widener's Chance Sun won the 45th Futurity, richest thoroughbred race in world, before a large and brilliant crowd the final day of Belmont Park's Fall meeting Saturday. The sturdy son of Chance Shot—Sunalbi, which had beaten the best of his age at six furlongs in the Grand Union Hotel Stakes at Saratoga, again beat eleven of the best colts and two of the best fillies in the most-prized of all juvenile stakes.

LEAFS' DEFEAT FORCES SERIES TO FINAL GAME

Dale Alexander's Homer With One On Gives Newark 3-2 Victory.

ALBANY WINS.

NEWARK, Sept. 17.—Dale Alexander, who once held down the initial cushion for Toronto, proved the Nemesis of the Maple Leafs yesterday as Newark Bears won the sixth game of the International League play-off series by 3 to 2. By their victory the Bruins carried the series to the seventh and deciding game, which will be played to-night in Newark.

Alexander the Great, as far as Newark fans are concerned, drilled one of Don Brennan's side-arm curves into the right field pasture for a home run in the third inning with Jess Hill on base, which accounted for two runs and the margin of victory. It was the big first-sacker's second homer in as many days.

Fine Relief Pitching

Brennan started on the firing line for Toronto, and after going three innings Al Hollingsworth was inserted on the slab. Brennan had allowed only two hits in the short time that he occupied the hillock, but there were three vicious line drives caught by the outfielders. During the five innings that Hollingsworth pitched he allowed only two hits and was never in danger.

The Leafs met up with the portside delivery of Vito Tamulis, and the diminutive twirler was deadly with men on the paths. The Leafs reached him in only one inning, and they could have won the ball game with anything resembling a base hit.

Home Runs Feature

ALBANY, N.Y., Sept. 17 (AP)—Albany Senators nosed out Rochester, 3—2, in a thrilling third game of their International League play-off series under cloudy skies yesterday. It was their first victory, the Red Wings having won the first two contests in Rochester.

Home runs by Johnny Mize and Tommy Carey accounted for both Rochester runs, while another homer by Gus. Dugas provided one of Albany's tallies.

Sensational fielding and tight pitching marked the game with catches by Estal Crabtree, Rochester centre fielder, featuring the defensive play.

Ed Chapman, Albany, and Kleinke, Rochester, engaged in a splendid pitching duel before they were lifted, Chapman in the eighth inning before a man was out and Kleinke in the seventh before a Senator was retired.

Bill Harris replaced Chapman and retired six batters in a row to protect Albany's one-run lead, while Ira Smith, who went to Kleinke's relief, was nicked for the run which gave Albany the victory. The defeat, however, was charged to Kleinke, who beat the Senators in the series opener.

DEAN BROTHERS HUMBLE GIANTS TO REDUCE LEAD

Yankees Advance on Detroit For Another Crucial Series With Hopes High.

CLOUD OF DEANS.

By HUGH S. FULLERTON, Jr. (Associated Press Sports Writer)

The Cardinals took their triumphant leave of New York today with a record of three victories in four games with the league leading Giants and only a 3½ game margin to make up in the National League pennant race. And at the same time the Yankees advanced on Detroit for another "crucial" four-game tilt with the realization that they would have to do at least as well as the Cards to get back into the American League scrap.

After dividing the first two games, the Cards swept the boards yesterday while a crowd of 62,573, the largest the Polo Grounds has ever held, looked on. Manager Frank Frisch carried out his threat to make the Giants think there was a cloud of Deans around them by sending Dizzy in to gain his 20th victory, 5-3, in the opener, then following with brother Paul, who gave only six hits in an 11-inning duel with Carl Hubbell to win 3-1.

Come From Behind

The Cards had to come from behind each time to win, taking the opener on a four-run rally in the seventh after homers by Gus Mancuso and Mel Ott had put the Giants ahead. Jim Collins' 33rd circuit swat tied the second game in the seventh and pepper Martin started the winning rally with a four-bagger.

The Dodgers kept things from becoming worse for the Giants when they hampered the third-place Cubs into submission twice, 11-6 and 5-4, with an attack that netted 30 hits. Chicago remained 6½ games behind.

Meanwhile the Tigers increased their lead to 5½ games with a brilliant 2-1 victory over Washington, while the Yanks yielded 5-2 to the Indians and Mel Harder, who granted only five hits. The Tigers couldn't do any real hitting, touching Monte Weaver for just three blows. But they got the odd run to sweep the series with daring base running. After Ray Hayworth reached second on a hit and an error in the eighth, Herman Clifton ran for him and raced all the way home while Jo-Jo White was being tossed out at first.

Low Cubs Win

On three other bargain bills on the day's program resulted in clean sweeps for three of the season's low-ranking clubs. The cellar-holding Reds and White Sox triumphed at the expense of two Boston clubs. The Reds beat the Braves 2-1 and 5-2 when Paul Derringer allowed four hits and Rookie Beryl Richmond and Si Johnson five. George Earnshaw's two-hit elbowing gave the White Sox a 2-1 triumph over the Red Hose and they went on to belt out a second decision 12-10

The seventh-place Athletics got good pitching to turn back the Browns twice, 2-1 and 3-0 behind Sugar Cain and Johnny Marcum although they secured only three blows off Dick Coffman and Paul Andrews in the afterpiece. The Pittsburgh-Phillies double bill was permanently rained out.

Chance Sun's victory was worth $77,930 of the $92,330 this running of the Futurity grossed, but more important to Widener, president of the Westchester Racing Association, was the victory itself.

Unknown Runner Gives Finn Scare

LONDON, Sept. 17 (CP)—Dave Komonen, Sudbury Finn, first prize winner of The Free Press Marathon, became permanent holder of the trophy as he triumphed for a third time in the event Saturday.

Two hundred yards behind him came Jimmie Bartlett of Oshawa, the dark horse of the race. The Oshawan travelled neck-and-neck with Komonen for 22 miles, and it was not until the last few miles that the Finn could shake off the dogged blonde boy to open up a 100-yard lead.

DELORO LOSES 10-INNING GAME TO NAPANEE 3-2

Bishop on Winner's Mound Whiffs Twelve Batters and Allows Four Hits.

CROWD GOES WILD.

(Examiner Correspondence)

MARMORA, Sep. 17.—In one of the most thrilling games ever seen on the Deloro diamond the home team lost a ten inning game to Napanee 'B' team by a 3-2 score. It was the first meeting of the teams in the O.B.A.A. play-offs and it was marked with excellent pitching and fielding until the tenth when errors by Deloro cost them the game.

Napanee relied on their southpaw, Bishop who struck out twelve and only allowed four hits. V. Callery on the mound for Deloro who kept the hits down to six, gave one of his best displays.

Six Scoreless Frames

After six scoreless innings, Deloro obtained a run in the seventh when Stewart who had obtained a fine triple came home on M. Calley's double. In the eighth Napanee evened the score as Johnson tripled to score Lucas. Errors paved the way for the runs obtained by both teams in the tenth. Napanee had one double play. The second game will be played in Napanee on Wednesday afternoon.

Box Score

Napanee—	AB	R	H	PO	A	E
Sweet, rf	4	0	0	1	0	0
Stewart, ss	5	0	1	1	1	0
Grass, cf	4	0	0	1	0	0
Stinson, c	5	0	0	14	2	0
Card, 1b	4	0	0	6	0	1
Bishop, p	4	0	1	2	2	0
Lucas, 2b	3	1	1	3	1	1
Johnson, lf	3	2	2	2	0	0
Switzer, 3b	3	0	1	0	0	2
	35	3	6	30	6	4

Deloro—	AB	R	H	PO	A	E
O'Neill, 1b	4	0	0	16	0	0
Leal, rf	3	0	0	0	0	0
Stewart, 2b	3	1	0	3	4	1
M. Callery, cf	4	0	1	0	0	0
Boudreau, c	4	0	0	6	0	0
V. Vallery, p	4	1	2	1	5	0
Gray, ss	4	0	0	1	4	2
Simmons, 3b	4	0	1	2	1	1
McCrodan, lf	3	0	0	1	0	0
	33	2	4	30	14	4

Score by innings:

	R	H	E
Napanee ....000 000 010 2—3	6	4	
Deloro .....000 000 100 1—2	4	4	

Umpires—Corrigan at plate; Regan on bases.

HOCKEY PLAYER LOSES EAR.

SARNIA, Sept. 17.—(C.P.)—Chick Garvie, Point Edward hockey player, entered Sarnia General Hospital Saturday, suffering from the loss of one ear which was bitten off during a melee. Police said an automobile crank also was used in the fracas.

Kenneth Corbett was bitten on the chest and suffered shoulder injuries. Police are investigating the fight, which, they said, involved two brothers of Corbett and friends of Garvie.

FLINTY DIAMOND IRKS LOCALS AIDING TORONTO AMASS SCORE

Win or Lose

INTERNATIONAL PLAY-OFFS.

"A" Series.

	Won.	Lost.	P.C.
Toronto	3	3	.500
Newark	3	3	.500

"B" Series.

Rochester	2	1	.667
Albany	1	2	.333

Sunday's Scores.

Albany 3, Rochester 2.
Newark 3, Toronto 2.

Saturday's Scores.

Newark 3, Toronto 0.
Rochester at Albany postponed—rain.

WESTCLOX WIN WAY TO FINALS

Championship Series With Keene Begins This Evening at Bowl.

SMOTHER OMEMEE

Beautiful pitching by Barbara Blade, and errorless support by her teammates gave the Westclox Girls a play-off berth in the second half of the Ladies City and District Softball Loop, on Saturday evening at the Ashburnham Bowl, when the Clockmakers smothered the Omemee nine under a splurge of base hits to win 22 to 3, in seven innings. The Westclox and Keene are now both in the play-offs in the two halves, and the first of the three out of five series for the championship will be played at the Bowl on Monday night starting at five.

Blade turned in her best hurling performance of the year, fanning eleven batters, and held the opposition to eight scattered hits, one of these a double by Mary Pickett. Hickson started on the slab for the visitors but ran into difficulty almost from the start and when she retired at the end of the second the score stood 9 to 0 for the Clockers. Ev. Morcombe then took over the pitching but was hit just as hard and failed to even slow up the Westclox batting parade. Dot Webb led the winners in the hitting, slapping the horsehide for two triples and four singles in seven trips.

The teams:

Omemee: Rehill, cf; E. Bigelow, c; Sherin, ss; Fisher, 2b; McQuade, 3b; Morecombe, rf, p; Pickett, 1b; P. Bigelow, lf; Hickson, p, rf; Reddick, 3b.

Westclox: Mortimer, 1b; Ferguson, ss; Webb, c; Hawkes, 2b; Merrett, lf; Blade, p; Crary, cf; Chartren, 3b; Harris, rf.

Score by innings:

Omemee ..... 000 102 00— 3 8 9
Westclox ..... 183 234 2x—22 21 0

Umpires—Ab Frick at the plate, Dick Galbraith on the bases.

APPLICATIONS NOW FOR DETROIT SERIES

Must Purchase Tickets For All Three Games—Prices Announced.

DETROIT, Sept. 17.—Applications for world series tickets will be received by the Detroit Baseball Club, beginning Tuesday, September 18, with first come, first served.

Each applicant will be limited to four tickets, but they must purchase tickets for all three games in Detroit. Applications must be made by mail only, but money must not be enclosed for tickets or application will not be considered. All envelopes must be marked "world series requests."

The price of the box seats are $19.80 per set of three games, best grandstand seats $19.80 set, other grandstand seats $16.50 set, and reserved pavilion $9.50 set. Tickets will be purchased in sets of three, one ticket for each of the three games played in Detroit.

King Edward Bantams Lose O.B.A.A. Playdown Game in Queen City.

SUPERB PITCHING

King Edward bantams bowed to Columbus Boys by the one-sided score of 15-1 in the first game of the bantam play-downs on Saturday afternoon at Stanley Park in Toronto. The Peterborough team, not being used to the hard diamond at the King street park, had not less than eight fumbles and the Queen City gang taking advantage of these together with the aid of some lusty slugging piled up an early lead and went on to win handily.

Tester on the mound for the winners pitched great ball allowing but four hits while striking out fifteen. Todd started for the Petes but was hit hard from the first and finally forced to retire in the seventh in favor of Mortimer who twirled fine relief ball during the last two frames. Stasszewski, with a home run and triple, led the Toronto team's attack while Todd helped his own cause and the King Edward team by scoring their only run in the fourth inning.

Despite the loose fielding two double plays were made, one by each team, Todd-to-Berwick in the third stanza for the Lift-lock boys, while Stukus-to-MacDowell-to-Crawford was the order of the twin-killing in the final inning.

Box score:

King Edward:	AB	R	H	PO	A	E
Williams, 3b	3	0	1	0	6	1
Todd, p, 3b	4	1	1	1	3	1
Mortimer, p	1	0	0	1	0	0
Castle, lf, 1b	4	0	0	2	1	0
Jay, as	3	0	0	10	0	1
Berwick, 2b	3	0	0	4	1	0
Hopcroft, ss	3	0	0	1	3	1
Lawson, cf	3	0	1	1	0	0
Ridley, 1b	3	0	0	7	0	0
Mackness, rf	3	0	1	0	0	0
Freeman, lf	0	0	0	0	0	0
	30	1	4	27	9	3

Colombus:	AB	R	H	PO	A	E
Moszynski, rf	3	1	0	0	0	0
Greenwald, rf	1	0	0	0	0	0
Crane, as	5	3	0	2	1	2
Stasszewski, c	4	4	2	15	1	1
Stukus, 2b, 3b	5	0	2	1	0	1
Crawford, 1b	4	1	0	9	0	0
Soretti, cf	4	2	1	1	1	0
Leslie, cf	1	0	0	0	0	0
Tonn, lf	2	1	1	0	0	0
Calgoni, lf	2	1	1	0	0	0
Murray, 3b	3	1	1	2	2	0
MacDowell, 3b	2	1	2	0	0	0
Tester, p	4	0	1	0	0	0
	40	15	11	24	5	4

Score by innings:
King Edward 000 100 000 1
Colombus Boys ... 401 016 40x—15

Summary: Stolen bases—Todd, Williams, Lawson, Stazewski. Left on bases—Toronto 7, Petes 0. Earned runs—Toronto 9, Petes. 1. Two-base hits—Stukus (2), Stasszewski, Tonn. Three-base hits—Soretti. Home run — Stasszewski. Double plays—Todd to Berwick, Stukus to MacDowell to Crawford. Hits—off Todd 10, Mortimer 1, Tester 4. Struck out—by Tester 15, Todd 5, Mortimer 2. Base on balls—off Todd 5. Hit batsman—(Tonn). Passed balls—Jay 2, Stasszewski 1. Time of game—2.00. Umpires—Nicholson at the plate, Barrage on bases.

BALLIEBORO WINS TOURNEY.

BALLIEBORO, Sept. 17. — (Examiner Correspondence.)—The girls' softball tournament played here on Saturday, was won by the Ballieboro team, which defeated Maple Leafs of Peterborough in the finals by 10 to 9. The final game was one of the best seen here in years. Millbrook, Precious Corners and Gore's Landing sent teams in the big tourney.

FEATURES THORNCLIFFE CLOSE.

TORONTO, Sept. 16. — With more than 9,000 in attendance, Thorncliffe Park came to a close on Saturday. The track was again on the slow side, but was drying out rapidly and as the result the spectators were treated to the best racing of the week, but it remained for the final event to furnish the outstanding surprise of the seven days when Phil R., at nearly 32 to 1, beat Gift o' Gab by a neck. The Oneto on this yielded $661.80 to the nine lucky holders.

Our Boarding House . . . . . By Ahern

8 SHIPS WEEKLY SAILINGS MONTREAL TO EUROPE

Offering to travellers an unrivalled choice of accommodation to suit every purse . . . plus low rates, unusual comfort, excellent cuisine and a world-famed service.

SAILING TO { Glasgow, Belfast, Liverpool, Plymouth, London, Havre.

RATES { Cabin - - from $226.00 return. Tourist - from $162.50 return. Third - - from $144.50 return.

ASCANIA ALAUNIA AURANIA AUSONIA LAURENTIC ANTONIA LETITIA ATHENIA

CUNARD WHITE STAR LIMITED
ANCHOR—DONALDSON
See your local Steamship Agent or 217 Bay Street TORONTO, ONT.

Electrics And Packers Play To Tie In Peck Trophy

CAPITOL 3-DAYS-3 2.30, 7.00, 9.00

TO-DAY-TUESDAY-WEDNESDAY

See Yourself As Others See You

"PETERBORO SPEAKS"

The Local Film Made This Week

THOUSANDS OF CITIZENS

The Different Branches of the City Departments and All Those Who Took Screen Tests are in it

It's the Thrill of a Lifetime.

WARNING Come to the Matinees or first Evening Performance and Avoid Waiting.

ON THE SAME PROGRAM

IT'S SWELL ENTERTAINMENT, PACKED WITH LAUGHS

TRICOLOR SQUAD ADDS STRENGTH UNDER REEVE FOR RUGBY WARS

Much Promising Material Turns Out for Workouts at Stadium.

STAR KICKER.

KINGSTON Ont. Sept. 17. (C.P.) Minus only seven members of the Tricolor squad that tied for the Intercollegiate Union title last Fall and lost in a playoff to Toronto, the 1934 football men of Queen's have high hopes of landing the championship in their second year under Coach Ted Reeve.

From the team that went into the 1933 playoff have been lost Bob Ralph, outside wing; Ralph Miller and Freeman Waugh, middles; Bud Gorman and Jerry Byrne, insides; Dune McIntosh, quarter and Jim Davis, halfback and ace placement kicker. Ralph was injured and played only part of the season Miller and McIntosh were second-stringers.

Coach Reeve discovered Richardson Stadium held much promising fresh material when he looked over the new squad. There were replacements for the graduates and so many high-grade candidates that the old guard will have to fight hard for their jobs. Reeve is likely to do some shifting of strongmen.

Munro A Candidate

Replacing Davis will be Johnny Munro, star kicker last season of the Toronto Argonaut juniors, eastern champions. Munro has impressed observers as being every bit as good as Davis and should team up well with Johnny Wing and Curly Krug on the rear division. Wing is also a fine punter and Krug was the team's most effective ball-carrier in 1933.

To fill the hole caused by the loss of Jerry Bryne, the Tricolor may stick with the family and call on Jerry's brother, 'Taff,' who was a result two years ago. He was out of the game last season. Jack Kostuik, captain and all-star snap last season, may be moved back to the pivot position, leaving centre to Reg. Barker—former Hamilton Tiger regular.

Reeve is still undecided about quarter. Kostuik, a great defensive player, is untried on the attack. But Barker is capable of doing an adequate job at centre and the tall mentor may develop Captain Jack. Red McNicholl also is available and may see much duty at quarter.

Backfield Additions.

The backfield will be helped by Archie Kirkland, star kicker of the 1933 intermediates and perhaps Bob Elliott who was a running-mate of Howie Carter a few years ago. Carter may return to Queen's for an arts degree. One of the finest tacklers the Tricolor has had in 10 years, he would almost certainly fit in. Elliott is a son of the late 'Chaucer' Elliott, one of Canada's greatest footballers.

On the line 'Mucker' Macpherson and Harry Sonshine of last year's intermediates are looked upon as certain to make good. The regular middles will be 'How' Hamlin and Abe Zvonkin, perhaps the outstanding front-liners in the inter-collegiate circuit last Fall. Both are tremendous plungers and defensive players.

Merve Peever, former intercollegiate boxing champion, will not play but the outside wing positions will be filled by 1933 regulars, Glass and Earle. Coach Reeve needs only to find wingline reserve strength to have a comfortable feeling about the Tricolor's defensive ability.

Mrs. Sopwith Times Endeavour In Races

NEWPORT, R.I., Sept. 17 (A.P.) —The timekeeper of the British challenger for the America's Cup, Endeavour, believes learning the lingo is the hardest part of sailing.

The timekeeper is Mrs. T. O. M. Sopwith, wife of the owner of the sloop with which Great Britain hopes to regain the famous trophy. She is the first woman to tread the deck as a bonafide member of the crew of a sloop sailing for the international cup.

"Timekeeping is an important part of sailing but I'm not the least bit nervous about it," she said to-day. "I have been racing in sloops the size of Endeavour and smaller ones for the last five years. It is really much easier to sail large boats than the small ones in which the boom comes about so fast and you must act with lightning speed.

"Timing for the America's Cup races is also much easier than some timing jobs I have held in England. At home I have had to watch five other contestants at a time. Here, I have only Rainbow to watch.

Job Printing REASONABLE PRICES

OVERTIME FAILS TO BREAK COUNT IN STIFF BATTLE

Bolton for C.G.E. and Evans of Packers Are Big Scorers of Match.

SCORE IS 4-4.

After battling for 90 minutes in the final of the E. A. Peck Cup, on Saturday afternoon, in ideal weather, the Canadian General and Canadian Packers' players decided that thy had completed the game when the score stood at four goals apiece, whereas it is customary to finish the match until a winner is decided after playing the stipulated overtime. This will necessitate a third encounter unless the executive decide otherwise.

Joe Bolton, C.G.E. regular custodian, played a brilliant game at outside right since his operation in the early part of the season. Dick Evans registered three of the Packers' goals.

McCracken Opens Scoring

Right from the kick-off, the Packers carried the attack against the C.G.E. defence to find the Mitchell Brothers intercepting many dangerous rushes. Finally Buchan sent his right winger along the wing with the ball, who compelled the C.G.E. custodian to throw himself up into the corner of the upright to save his charge, but Evans connected to climax the play. The Electric team kept swinging the ball from wing to wing in an endeavor to split the Packers' defence. Quickly Ross punted the ball over to his left wingers to make progress along the line, as George Downer evaded the full back nicely to leave Foster in possession a few yards out from goal, but he sent the ball skyward. Bolton, at outside right, C.G.E., made his presence known immediately by his first-timer that beat Chamberlain all the way for the equaliser, from a well-organized effort by Quinn. For a long period, the C.G.E. front rank dominated the play in every department, while the Packers' defensive tactics lacked finish.

Post broke away down the wing to centre the ball over to Bolton, who brought the Packer goalie to his knees to clear. Then the same method of attack prevail'ed in the C.G.E. area with Curtis, goalie, making spectacular saves from the foot of G. Downer and McCracken. Within three minutes of the interval, the Packers' left winger dribbled his way towards his opponents' goal to centre the ball into goal where Evans breasted the ball into the net. Half time: Canada Packers, 2; Canadian General 1.

Plenty of Scoring

On resuming, N. Downer resumed playing at outside right, after being injured in the first period. Play ran from end to end with the forwards initiating many beautiful movements to test out the custodians, Curtis, goalie, was kept busy for the next five minutes holding his goal intact. Exchanges continued even until ten minutes to go, when Bolton accepted a nice pass from Quinn to culminate his clever dribbling by beating the Packers' goalie at short range for the equalizer. Then a long punt by Bolam let Burgess break through his opposing full backs to put the C.G.E. ahead. But this success did not last long, for G. Downer registered the fourth with an unsaveable drive. The Packers kept up a steady barrage to meet a stubborn defence whenever they became dangerous. Buchan tried to force the issue and C.G.E. transferred the ball to the other end where scrimmage after scrimmage took place until Earl found the opening to make the teams even again. Canadian General, 4; Canada Packers 4.

Goal scorers—Packers: Evans (3) and G. Downer. C.G.E.—Bolton (2), Burgess and Earl.

Canadian General.—W. Curtis, goal; J. Mitchell and A. Mitchell, full backs; T. McPhate, A. Burgess and F. Earl, halves; J. Bolton, J. Quinn, B. Bolam and V. Post, forwards.

Canada Packers—J. Chamberlain, goal; A. Ross and T. Foster, full backs; M. Gadahan, J. Buchan and W. McCracken, halves; N. Downer, A. Downer, D. Evans, and G. Downer, forwards.

Referee.—W. Harrington. Linesmen—D. McGregor and G. Clark.

President Takes Big Hand In Race

President Roosevelt took a hand in the first Endeavour-Rainbow race for the America's Cup.

As the two yachts rounded the weather mark Saturday, several vessels, notably the destroyer Manley, carrying newspaper camera men, made too close to the challenger so as to interfere with her wind.

President Roosevelt, who was following the race from a vantage point aboard Vincent Astor's yacht, Nourmahal, promptly wirelessed a terse order to the Manley to get out of the way.

The President's cryptic message said: "Are you challenging the Endeavour?"

More than 28 per cent of China's imports come from the United States.

Spain and Norway are the principal purchasers of American shoe polishes.

SPORTS DAY BY DAY

Baseball, Lacrosse Soccer Softball, Bowling etc.

By C. J. P.

Our ball teams didn't go so well Saturday, both the seniors and bantams taking it where the chicken took the axe. The King Edward Bantams went to Stanley Park and dropped a 16-1 decision to the Columbus Boys, finding the flinty ground tough onions and booting the ball around plenty. They faced a smart hurler in Tester, but Mortimer, in a relief role, held Toronto in check the last part. They have a fair chance of pulling out a verdict in the return game here on Wednesday, as they'll be on better ground and in home surroundings.

• • • • • • •

Westclox gals showed their class Saturday eve at the Bowl by smothering Omemee under a 22-3 blanket of runs. Barbara Blade held the O's to eight hits and fanned eleven, while getting errorless support. The visitors booted the ball hither and yon before a fair crowd and were clearly outclassed. These Alarm Maidens sure come through when they need the wins. They and Keene now meet in a five-game final series for the loop title, first game this eve at five in the Bowl.

• • • • • • •

Charlie Carson had a big turnout of footballers Saturday at the Exhibition Grounds, some forty being on deck. A few of the better known fellows—that we haven't mentioned before—who were spotted there included Cadd, Gardner, Weir, Magee and Weldon. They drill again tonight down there at 5.15, and have a heavy workout there on Tuesday. All interested, whether they've had experience or not, are invited—including oldtimers—and Charlie would like particularly to have some heavy linemen show up. A good rugby squad should be rounded up here in a short time, and we hope they get a good grouping.

• • • • • • •

Belleville broke through to cop a C.O.B.L. playoff win here Saturday from the Petes, 5 to 1. They had to spoil things for a big crowd of fans, and force the locals to go to Peeney Mills' town for another one. It wasn't a bad ball game, but the Petes proved helpless at bat. Old Chief Williams hadn't a thing but an Indian prayer on the spalding the last four or five frames, but that was all he needed. The homesters could fill up the sacks nearly every inning, but they couldn't punch 'em home.

• • • • • • •

Russ Kitchen pitched pretty fair ball—Deyell being a bit wild in the pre-game warmup and spoiling his chance at the selection. Russ had a nice hook working and allowed but seven hits, although three were bunched with some sloppy Petes' playing in one frame to account for three runs. With both sides doing some mighty nice fielding, three runs meant quite a bit. Williams was pretty wobbly, complaining himself of a lack of "stuff" the last half, and Smith was kept warmed up, but the Chief managed to totter through. The Petes either couldn't hit him at all, or they'd fly into someone's mitt. They might have done better by waiting him out, as Jawn was plenty at times. The fielding of Batten, Konopka, Murray and Ash—the latter especially—was a home feature.

• • • • • • •

Next C.O.B.L. titular tussle is slated for Belleville at three on Wednesday, with a fifth if necessary being staged here next Saturday. The league got in touch with the O.B.A.A. secretary to find out definitely just when this loop needed a winner declared. They were informed that they could have until a week from Wednesday—that is, the Central League champs must be ready to play the T.A.B.A. winner in the first game on September 26th. It will be the Ontario semi-final series, and the finals will be played while the World Series is on.

• • • • • • •

Irvin (Ace) Bailey who was here on a weekend visit is looking pretty good again and apparently quite recovered from the serious injuries that put him out of hockey last winter. The Toronto star, who has a host of friends here from the time he captained the Petes to a senior O.H.A. title, says he will not play any more hockey. No use taking chances after the close squeak he had last winter. The Ace took part as a guest in the afternoon sweepstake competition at the Peterborough Golf and Country Club Saturday and took the high gross score in 83, with a 21 handicap.

• • • • • • •

The Church Softball League is coming to life again after a two-month layoff, and Mark St. Seniors will play St. James Juniors—both being champs in their divisions this summer—just to see which is the better team. The first game is tomorrow evening at 5.30 in King Edward Park. Players' vacations, and the fact that a number of the boys took part in the Southend Softball Loop playoffs, held off this series until now. As the teams appear to be pretty well matched and both feel confident of copping the series, the games might be worth giving the once over as a sort of windup to the season's softball.

• • • • • • •

Grab-bag: Toronto lacrosse winners play Kiwanis here in the first game of their O.A.L.A. playdown series Wednesday in the Armouries . . . . Having lost two straight, Frood Mines conceded the series for the E.O.B.A. title to Smith's Falls and went back north Saturday . . . . The G. W. Grads took the first T.A.B.A. final game from Siberry's, 6-3, Sat'day . . . . King Edward Bantams play the Toronto bantam champs at 3.30 Wednesday in the Exhibition Grounds . . . . Yeah, we dropped two berries on the Petes' Sat'day . . . . Harry Burrage, who played ball here some twenty years back, refereed the locals' bantam game the other day in Toronto.

FANS KEEN FOR TITLE CONTEST

Many Postponements Fails to Dampen Eagerness for Big Bout.

SET FOR TO-NIGHT.

NEW YORK, Sept. 17 (A.P.).—It seems there were two men—Barney Ross and Jimmy McLarnin—whose attempt to settle their world's welterweight championship argument, developed into an astounding series of postponements

Timidly, Mike Jacobs, promoting the fight for the New York American Christmas and relief fund, announced it will be held to-night—15 rounds in Madison Square Garden bowl—but what the customers want to know is whether Mike has been able to do anything with the weather.

Chronologically, rain forced a postponement on September 6th. Again on September 7, and for the third time on September 8. In desperation, Jacobs decided to give the skies a full week in which to clear, and re-set the bout for last Saturday. It was a poor guess for Saturday turned out to be as damp and disagreeable a day as ever irked a fight promoter's heart.

Weather Unsettled.

Overnight weather reports were not entirely reassuring but there was a straw to which the promoter could cling. Early morning showers were predicted with a definite clearing up later in the day.

One of the most surprising features of the situation has been the comparatively few ticket cancellations Jacobs had $147,000 in hand when the postponements really settled down to earnest business and he still has about $135,000. He hopes to get up to $175,000 with the usual last-minute rush for seats, but his main problem is to get the fight off the books and the fighters out of their hotel rooms.

Both Ross and McLarnin have taken the long series of delays philosophically, but whether either will be at his best now is open to question.

If you buy out of town, and I buy out of town and all our neighbors buy out of town, what in thunder will become of our town? Ever think about it?

OTTAWA PROVES GREAT STRENGTH IN INITIAL GAME

Smother St. Mike's By 23-7 Score to Surprise Critical Followers.

PASSING PERFECT.

(By The Canadian Press)

Ottawa Roughriders, the surprise team of the 1933 football season from first to last, held up convincing proof that Coach Walter Masters has another fast-scoring team under his wing. It took only one practice game to show that. Now the Riders have only to show they possess defensive strength to go along with the attack.

Before a critical home crowd Saturday, the Roughriders swamped St. Michael's College of the Senior O.R.F.U. by 23-7. The heavy inexperienced Irish tested only the forward-pass defences of the Interprovincial Union squad and these they found nearly flawless. It was a fine workout for both teams.

Eliowitz Prominent

The Ottawa-St. Michael's College affair permitted big Abe Eliowitz, the versatile Michigan State graduate, to get in a smashing opening performance. He scored three touchdowns and converted each of them. The slippery Andy Tommy scored the other Ottawa touchdown after completing a 40-yard pass from Eliowitz.

The Irish collegians made no attempt to test the Roughrider front wall. Coach Bill Storken was obviously anxious to give his forward pass a real workout at the expense of other departments. As it turned out the Toronto team made little headway via the aerial route.

Ken McKernan, Irish backfield, kept his team in the running in the second quarter, intercepting an Eliowitz pass and running unmolested for a touchdown. Charlie Peck converted the major count and McKernan booted a single for the other Toronto point.

Balmy Beach held the big Montreal machine well in check after the opening play resulted in a Wheeler touchdown. Johnny Bennett returned the Beach kick-off, the ball striking a Beach player and rolling into the open. Outside wing Len Hutton scooped it up and ran 50 yards for a touchdown. Huck Welsh converted.

Two forward passes sent the Beachers into scoring position late in the first quart and Ross Lipsett plunged over for a touchdown. Syd Reynolds converted, leaving the score deadlocked. Welsh kicked a field goal in the second quarter and each team scored a single point in the last half.

Lawn Bowling BY Herb Martin

Weather Permitting the club doubles will be played to-night according to schedule.

—O—

We Are Still working on next Friday's tournament. While we have nothing official to announce, yet we think that we might be able to put another mixed across. If the boys and girls want a mixed, and will patronize it, why not let's have one?

—O—

Up In Toronto our boys did not do so badly in the Loblaw Doubles—J. Sedgewick and C. Sedgewick winning three games and each receiving a silver plated entree dish. G. Gimblett and E. Sackville won two games and each received a blanket.

—O—

A Rather Rare coincident happened during these games: Sedgewick and Sedgewick (father and son) were drawn against Gardiner and Gardiner (father and son). In the second draw Sedgewick and Sedgewick were drawn against McDougall and McDougall (father and son). This may never happen again in one hundred years; it is just the luck of the draw. In both games the Peterborough pair were victorious.

—O—

On Wednesday afternoon the ladies' club are holding a little tea party all their own. Play will commence at 2 p.m. sharp. There will be three 6-end games. The draw will be made from the board, and there will be three sets of prizes given away. This is meant as an invitation to all lady members. The committees are anxious to have a big turnout.

PRESENT TROPHIES AT ANNUAL DINNER

Peterborough Golf Club Concludes Regular Organized Tourneys.

At the annual closing dinner and field day at the Peterborough Golf and Country Club Saturday, at which sixty members and guests were present, the yearly competition trophies were presented to winners by President Fred Hills. The club championship was awarded to Dr. J. C. Green, the Stratton Trophy going to H. C. Scotcheran, J. W. McDermid winning the Hall Trophy, the Tombstone Trophy being taken by T. A. Hall, and the Macdonald Trophy going to H. Tudhope.

In the afternoon sweepstake competition, Dr. J. C. Green went around in 75. Irvin (Ace) Bailey, with a 21 handicap, took the gross score with an 83. The high net score went to Fred Hills, and the high gross mark to George Richmond. In the obstacle golf play in the evening, G. N. Howson was first, W. A. Elliott second, and M. Ruiter third. This concludes the regular organized competition at the club for the year.

Regent ENTERTAINMENT

Starting To-day

First Show Starts 7 p.m.
Last Complete Show at 8.30

Double Feature Program!

Monumental Pictures Presents "Jane Eyre"

Feature No. 1

STARRING VIRGINIA BRUCE AND COLIN CLIVE

A soul-revelation of a girl born to love...a symphony of emotions that has thrilled the world for a century!

Charlotte Bronte's Immortal Character Brought To Life on the Screen!

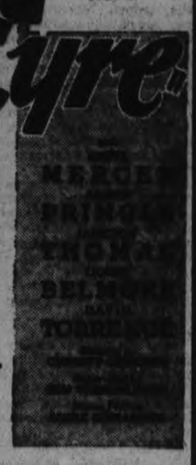

Feature No. 2

"THE FOG" with Mary Brian, Donald Cook, Reginald Denny

MONDAY, SEPT. 24TH

The Hit of the Super Productions

"CAROLINA"

JANET GAYNOR LIONEL BARRYMORE

Standings

NATIONAL LEAGUE.

	Won	Lost	P.C.
New York	86	53	.624
St. Louis	84	56	.600
Chicago	80	58	.580
Boston	71	68	.511
Pittsburg	68	67	.504
Brooklyn	61	77	.442
Philadelphia	50	85	.370
Cincinnati	50	88	.362

Sunday's Scores.

St. Louis 5-3, New York 3-1.
Second game 11 innings.
Brooklyn 11-5, Chicago 6-4.
Cincinnati 2-5, Boston 1-2.
Pittsburg at Philadelphia postponed, rain.

Saturday's Scores.

Boston 2, Cincinnati 1.
Pittsburg 6-4, Philadelphia 1-1.
St. Louis at New York postponed, rain.
Chicago at Brooklyn postponed, rain.

AMERICAN LEAGUE

	Won	Lost	P.C.
Detroit	93	49	.652
New York	87	55	.613
Cleveland	76	65	.539
Boston	70	71	.496
St. Louis	63	77	.450
Washington	61	78	.439
Philadelphia	60	78	.435
Chicago	51	87	.370

Sunday's Scores.

Detroit 2, Washington 1.
Cleveland 8, New York 2.
Philadelphia 2-2, St. Louis 1-9.
Chicago 2-12, Boston 1-10.

Saturday's Scores.

Detroit 12, Washington 2.
New York 2, Cleveland 1.
Boston at Chicago postponed — rain.
Philadelphia at St. Louis postponed, rain.

THOMASBURG.

The farmers here are very pleased with the recent rains which have made ploughing much easier.

Mr. Murney Coulter, who has been very ill, is not much improved.

Little Amey McTaggart, who has been quite ill, is improved enough to start to school again.

Mr. and Mrs. Wesley Maynes and Mr. and Mrs. Earl Jones and children called to see Harry Austin at Belleville General Hospital.

Mrs. Lacrisha Shaw spent Thursday with Mrs. Walter Harrison.

Mr. and Mrs. Harold Hunt were recent guests of Mr. and Mrs. George Jones and other friends.

Mrs. T. R. Jones spent the week-end at her home here.

Mr. and Mrs. Ernest Bateman and family, of Lodgeroom, visited Mr. and Mrs. James Bateman on Sunday.

Started by a candle igniting a roll of film, fire caused the deaths of a gypsy woman and her six children in their caravan at Orau, Spain.

Baltic countries have become heavy importers of coal from Scotland.

CANADIAN NATIONAL RAILWAYS TIME-TABLE.

(Corrected to June 24th).

6.35 a.m.—For Lindsay, Orillia Midland, Toronto, Hamilton, Buffalo, London, Windsor, and Detroit.

12.01 Noon—For Port Hope, Oshawa, Toronto Hamilton Buffalo, Philadelphia and New York Connects at Port Hope with the Maple Leaf Ltd. for London, Windsor, Detroit, Port Huron, Flint, and Chicago. Makes connection East-bound for Cobourg, Belleville, Kingston, Brockville, Montreal

1.00 p.m.—For Lakefield,

6.12 p.m.—For Lindsay, Toronto, and connects at Toronto with International Ltd for London Port Huron and Chicago. also with the Continental Ltd for Winnipeg, Edmonton, and Vancouver; with the North Bay, Nipissing, Cobalt and Cochrane train, and with the 11.45 p.m. train for Hamilton, London, Windsor and Detroit

7.30 p.m. (Sundays only)—To Toronto.

8.20 p.m.—For Hastings, Campbellford, Stirling, Belleville, Kingston, Brockville, Cornwall, Montreal and the Maritime Provinces.

Daily—

1.30 a.m.—Pool Train from the C. P.R. Depot for Ottawa, and makes connection at Ottawa for Montreal.

All Trains operate on Eastern Standard Time, and Daily except Sunday from Canadian National Railway Depot, Charlotte and Bethune Streets.

CANADIAN PACIFIC RAILWAY

(Effective Sunday, April 29)

Going East—

6.55 p.m.—Indian River, Norwood, Havelock Daily except Sunday

1.49 p.m.—From Toronto Daily except Sunday

11.00 a.m.—Havelock, Tweed, Smith's Falls Ottawa, Montreal, Quebec, Boston and New York Daily except Sunday

11.10 a.m.—Sunday only to Havelock

1.30 a.m.—Havelock, Tweed, Kingston Perth Ottawa Smith's Falls, Montreal, St John, Boston and New York daily.

Going West—

6.50 a.m.—Toronto, Guelph, Goderich, Hamilton, Galt, Woodstock, St. Thomas, London, Chatham, Detroit, Chicago, and New York daily.

1.20 a.m.—Toronto Hamilton, Brantford Buffalo, New York, Galt, Woodstock, London, Chatham, Detroit, and intermediate points. Daily except Sunday.

9.35 a.m.—To Lindsay and Bobcaygeon

6.50 p.m.—Toronto, Hamilton, Buffalo, Rochester, Boston, Woodstock, London, Windsor, Detroit, Chicago, and intermediate points between Peterborough and Toronto. Makes connections with the Trans-Canada Limited for Winnipeg and Vancouver Daily except Sunday

6.40 p.m.—Sunday only for Toronto and points West.

THE most casual announcement, and the most formal wedding invitation earn equal care and attention here. You will be more than pleased with any printing we do for you. Inspect our modern plant at your leisure.

PETERBOROUGH EXAMINER

SILVER SLIPPERS BY Temple Bailey

(Continued from Saturday)

CHAPTER 41

The house was wrapped in silence. Amelie and Scripps had gone upstairs. Jose was taking the doctor home across the moonlighted seas. Margarida was asleep in her room above the kitchen. There was no sound in the serene night except the soft swish of lazy breakers on the beach and the clear musical clang of a bell-buoy as the waves rocked it.

Then suddenly across the silence came an astounding clamour . . . cries that were not human . . . cries of a bird in distress!

Old Peter!

The lame gull spent most of his time in the kitchen. Margarida had made a great pet of him, and he had a warm corner to himself. It was from the kitchen that the cries now came. Giles covering swiftly the intervening space, flung open the door to face an incredible scene. Margarida had left a faint light burning for Jose's return, and by that light Giles saw Amelie, a wild figure in a flame-colored negligee, with old Peter flapping and screaming in her arms.

Her fingers were at his neck, and Giles when he reached her had to use all of his strength to release the frightened bird. He held Amelie while she struggled, and at last she relaxed, sobbing: "I don't like him, Giles. I don't like him. He is lame. And Scripps is lame. And I want things that can fly and run. I want to run away with you, Giles . . . and leave all this behind me . . ."

"Hush," he said, as he saw Scripps in the door and Margarida.

He made no explanation. Why lie when they knew the truth? But he sent Margarida up with Amelie, and took Scripps with him into the living room.

"My God," Scripps said, when they were alone together, "she was trying to kill him, Giles."

"Yes. The doctor warned me."

"You didn't tell me."

"You had enough to bear."

Scripps dropped into a chair and covered his face with his hands. Giles' arm went about his friend's shoulders: "Shall I tell you what Macdonald said?"

"Yes."

Giles was cautious: "Of course we can't be sure of anything," but when he had finished, he asked, "Are you willing to go through with it?"

"I'd go through hell if I might have her back."

For a long time they talked about it. When Giles went upstairs Amelie was asleep. Old Margarida sat by the bed. The old woman was a tower of strength. "I will lie on the couch tonight," she whispered, "I gave her something to keep her quiet."

That night old Peter slept in Giles' room, and the next day Jose took him over to stay with Dilly. "You'd better get away at once," Macdonald advised, "the monotony is bad for her, and a change may work wonders."

A nurse was found and she and Amelie went back and forth to Boston, buying things. Amelie would come home gay and interested, and when the boxes arrived would open them and show their contents to the two men. "I'm leaving a lot to buy in Paris. But I adore my traveling outfit and my lovely shoes . . . I have six pairs of them. Am I too extravagant, Giles?"

"Get what you like," he said, smiling.

"You're a darling."

Later when she was alone with him, she sighed: "I wish Scripps were not going."

"Why?"

"Oh, if it could be just you and I."

"We must not think of ourselves. And Scripps is lonely."

It had been decided that the two shops were to be closed indefinitely. And it was in settling up his own affairs that Giles found business to take him to Portland. He had written to Joan at Penelope's, and had had no word. Well, he would seek Penelope himself. He would tell her the truth, frankly He found himself keen to talk to the wise and gracious woman, to have her counsel.

Before he went, however, he found himself confiding in Dilly. "You remember Joan Dudley?"

"Yes. Where is she?"

"I can't find her. I've written and had no answer. And now I'm going up to Maine to see the woman she stayed with before she got her money."

"I read of her aunt's death. Is Joan very rich?"

"Too rich for her own happiness, perhaps."

There was a moment's silence, then Dilly asked, softly, "You love her?"

"Yes."

"And you will find her and tell her so?"

"Sometimes I wonder if I should. What have I to give a woman like that? She has everything."

"A woman has nothing who hasn't love. And, oh, Giles, tell it to her. So many men don't tell their love, and they let a woman weary for it. They think her so far above them . . . a star in the skies . . . and they let her go . . . because they are proud . . . and don't understand. And the woman's heart aches to the end of the world."

There were tears in her eyes. Giles said: "Dilly, how do you know so much about it?"

"Because there was a time when William didn't tell me. He was afraid . . . and I waited and waited . . ." And at last, I had to tell William . . ." she was trying to smile through her tears, "he had loved me all the time and I knew it . . . but I had to do the telling. It wasn't easy, Giles. And some women would have been too proud . . . but I couldn't be proud—with William . . ."

He reached out a hand to her, "Dear child . . . he adores you."

She nodded. "I know. And perhaps I shouldn't have told you this. But men are so—stupid . . . and I didn't want you to be stupid, Giles."

When a few days later, Giles motored along the North Shore, Dilly's words kept coming back to him. "They let her go . . . because they are proud . . . and a woman's heart aches to the end of the world."

Would Joan's heart ever ache that way for him? Well, please God it should not ache for any word unsaid.

He came to Penelope's house at noon. He had left his car in the town and had walked through the woods. It was mid-February and warm for the season, so that the snow had melted in spots, and there were clear brown patches of dead needles ringed round with white, with a soft dampness in the atmosphere which spoke of spring. The slight heat brought out the aromatic fragrance of the pines, and beyond the woods the clouds floated like pale galleons on an azure sea.

The house as he approached it was lighted up and glowing with the sunshine which washed over it. Yet as he ascended the steps, he saw that it was deserted. The windows were shuttered, dry leaves were in high drifts on the porch, and there was snow in the colder corners. He saw no signs of life except where the pigeons preened themselves on the barn roof, and the squirrels showed like fleeting shadows as they sought their hiding places.

In spite of the sunshine, Giles felt the chill of desolation. He took the path to the barn and came upon an old cat who pattered on quick feet towards him, her tail waving.

He greeted her, "Where are your people, Pusscat?"

She answered with an eager cry, and as he went on into the wood she followed him.

And so it happened, that when young John Briggs and his sister, Priscilla, walked in the wood, they saw a man standing by a tree, with a gray cat curled comfortably in the crook of his arm. He was looking down at her and did not see the children until they were upon him.

They said, "Hello," and stopped.

"Oh, hello . . ." he smiled at them, "I came to see Mrs. Sears."

"She's away," young John stated, "and the cat is the barn cat. We are keeping Muffet and her kittens at our house. But this cat lives in the hay loft and likes it, and we come over every day and feed her and feed the pigeons and feed the squirrels, and Joan gives us each a dollar a week for doing it."

Giles' voice thrilled: "Joan? Do you mean Miss Dudley?"

"Yes. She lives with Mrs. Sears. And she's got more money than the president."

Priscilla rebuked her brother, "John, you mustn't say such things."

"Well, she has got more money."

"But mother says we are not to talk about it."

"If you don't mind," Giles said, "I'd like to talk about Miss Dudley. I know her, and I came to see her."

"Well, you can't see her," young John said, "she isn't coming back."

"When did she go away?"

"In January."

"And Mrs. Sears is with her?"

"No. Aunt Penelope's uncle is sick. He lives in the south. And his wife died. So she went. And Joan stayed here. And she didn't like it. So one day she came over and told us 'Good-bye.' And she isn't coming back for a long time . . . and she took her maid with her . . . and a lot of trunks . . . and . . ."

But Giles was not interested in extraneous details. "Where did she go?"

"To Spain."

(To be continued.)

Answer to previous puzzle

L	A	T	E	R		T	E	N	E	T				
E	R	A		A	T	E		E	A	R	A			
M	E	T		I	C	M		E	T	A	I			
O		S	N	A	P	S				I	N			
N	I	L	E		R	E	T	U	R	N				
	T	O	A	D		R	E	T	E					
T	O	O	L	E	R		P	E	T	E				
R			S	E	E	M	S			V				
O	A	T		P	E	A			S	E	E			
O	R	A		E	L	L			E	E	N			
P	A	R	E	R		L	E	A	N	T				

CENT-A-MILE BARGAINS
From PETERBORO
THURSDAY, Sept. 20
TO

ST. JOHN, WOODSTOCK and any Canadian Pacific station in New Brunswick $12.00
WINDSOR, HALIFAX and intermediate stations on Dom. Atlantic Ry. $16.00
Middleton, Yarmouth and intermediate stations 15.00
Church Point, Yarmouth and intermediate stations 15.00
Smith's Cove, Brickton and intermediate stations 14.00
Bloomfield, Bellivesa and intermediate stations 14.00
DIGBY, N. S. $13.00

Via Pool Services to Montreal, Canadian Pacific beyond.
RETURN LIMIT—Leave destination not later than Sept. 25.

Friday, Saturday, September 21-22
TO

OTTAWA $3.70 — QUEBEC $8.50
MONTREAL $5.25 — STE. ANNE DE BEAUPRE $9.10

Via Pool Services. Tickets on sale by Agents of both Canadian Pacific and Canadian National.
RETURN LIMIT—Leave destination not later than Sept. 23.
For full particulars, ask for handbill. Consult agents.

CANADIAN PACIFIC • CANADIAN NATIONAL

3d,13,17,19

THE TUTTS By Crawford Young

THE STARS SAY . . .

By GENEVIEVE KEMBLE

For Tuesday, September 18

A day of what is known astrologically as one of "mixed influences" is forecast from the predominant lunar and mutual configurations. While employment and labor, industry and application are in line for substantial recognition and reward, yet with counter-currents or trends toward speculation, extravagance, personal indulgence, or the pursuit of singular hobbies may nullify or dissipate the gains.

Those whose birthday it is have the augury of a year of much solid progress, through industry, diligence, employment and preferment.

A child born on this day may be versatile, industrious and successful in employment but may have tendencies toward extravagance, indulgences and peculiar pursuits detrimental to its finest success.

Hunted For Murder Man Found Slain

NIAGARA FALLS, N.Y., Sept. 17 The body of Lawrence Spohr, 46, who has been sought since yesterday morning in the murder of Mrs. Eileen Latta at her home here, was found this morning in tall grass on Second Sister Island, above the Horseshoe Falls. He had been shot through the mouth. A pistol was under his right knee.

Mrs. Latta, 27, estranged wife of a Canadian from near Toronto, was found shot to death in her bedroom on Thursday by her father, who lived at her home. Spohr, a house painter and paper hanger, had been pressing his attentions on the woman for some time, police said.

Police asked nearby cities to watch for Spohr, whom they blamed for the shooting.

Ayton Man Injured In Car-Truck Crash

MEAFORD, Ont., Sept. 17 (CP)—Patrick Horrigan of Ayton, Ont, was in critical condition to-day of injuries suffered last night in an automobile accident near the village of Maxwell.

Horrigan was injured when an automobile in which he was riding was struck by a truck driven by Stanley Smith and turned over in a ditch. The car was driven by Rev. Brother Arnold, principal of De la Salle Collegiate of Toronto. Brother Arnold and his other passengers, Miss Mary Horrigan, Mrs. D. Ryan, Mrs. N. Heeney, all of Ayton, were cut and bruised.

CAVAN LEVIES NEW TAX RATES

County Rate 12 Mills and Township Rate 7 Mills.

PASS ACCOUNTS

Cavan Council met in regular session on Thursday, at 1.30 p.m., members all present and Reeve G. H. Hootan in the chair.

Communications—From the Soldier Settlement of Canada stating that the arrears of taxes on lot, 12, concession 1, for the year 1930 would be paid as the department has now certain funds that could take care of the amount.

Deputy-Reeve J. O. Ball introduced bylaws to levy certain rates and taxes, to levy certain school rates and to impose a percentage on taxes not paid December 15, and to allow a rebate on taxes paid before November 15. After the required number of readings the bylaws were signed, sealed and numbered. Rates struck were as follows: County rate, 12 mills; school rate, 3 8-10 mills; township rate, 7 mills.

Ball-Shield: That the reeve be authorized to sign cheques for the following orders. Carried.

B. L. Richards, third quarter of printing contract, $50; G. Cobley, account, repairs, $3.60; Springville Garage, account, repairs, $1.40; Sawyer-Massey, account, repairs, $8.43; J. H. Paul, equalizing school sections 16, 18, 20, $9; W. Morton, 3 sheep killed, $8.50; R. Ruth, P.S. road 14, $47.05; R. Ruth, P.S. road 14, $24; F. Winslow, P.S. road 4, $5.20; L. H. Gibson, P.S. various, $21; Council pay, $15.

Ball-Wood: That Council adjourn to meet again September 18, at 1.30 p.m. Carried.

New headquarters of London's special constabulary has a wine cellar, a roof garden and a dance hall.

Help Kidneys

If Kidney Trouble or Bladder Weakness makes you suffer from Getting Up Nights, Nervousness, Dizziness, Rheumatism, Stiffness, Burning, Smarting, Itching or Acidity try the Doctor's prescription Cystex (Sistex). Must end your troubles in 8 days or money back. Only 75c at druggists.

READ THE WANT ADS

BRICK BRADFORD—In the City Beneath the Sea By William Ritt and Clarence Gray

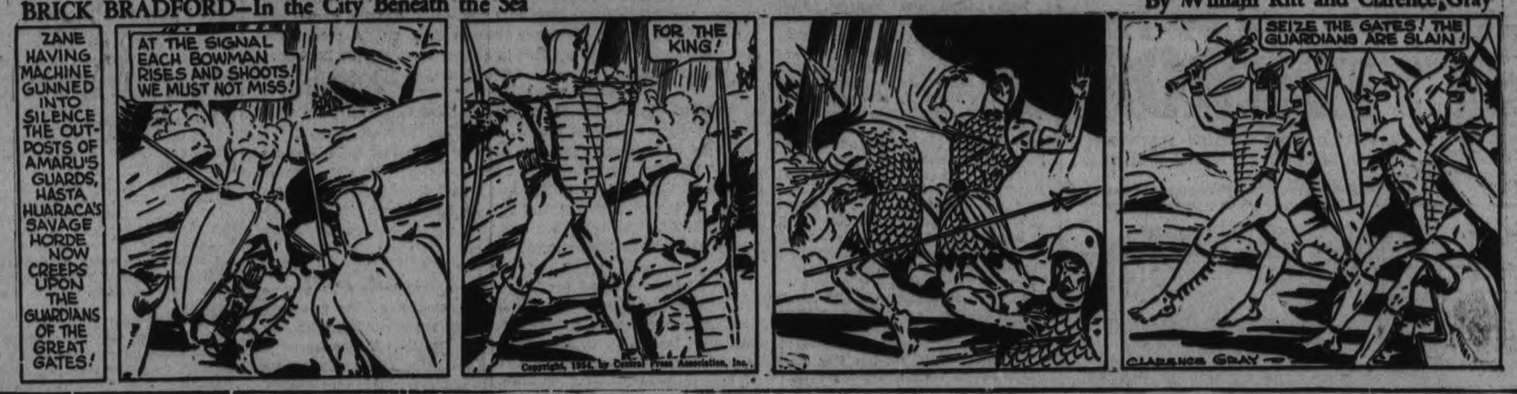

MUGGS McGINNIS A Baffling Case By WALLY BISHOP

HIGH PRESSURE PETE —And How! By GEORGE SWAN

TILLIE THE TOILER By Russ Westover

BRINGING UP FATHER By George McManus

AN A-1 MARKET PLACE FOR THE BARGAIN SEEKER

WANT AD. RATES

Cash 1 cent per word or figure per insertion.

Minimum Charge, 25c for Any Advt.

If Charged 1½ cent per word or figure per insertion.

Phone We will call for your ad. and give you the cash rate. **1600**

CHARGES:

Card of Thanks	50c
In Memoriam (up to 2 inches)	75c
Over 2 inches, per inch	50c
With black border, extra	25c
Birth Notice	50c
Death Notice	50c
Locals (Back Page), per inch	$1.00
Black Local (Back Page), inch	$1.40

Index to Examiner Classified Want Advts.

Agents Wanted L
Boarders Wanted ..... F
Business Opportunities ..... K
Chiropractor ..... U
Cottages, Summer Resorts ..... E
Dressmaking ..... Z
Employment Wanted ..... J
Female Help Wanted ..... H
Found ..... N
For Rent—General C
For Sale—General ..... A
General Notice ..... T
Help Wanted—Male or Female I
Live Stock ..... O
Lost ..... M
Male Help Wanted ..... G
Personal ..... R
Pet Stock ..... W
Poultry for Sale and Eggs ..... P
Radio i
Real Estate ..... D
Salesmen Wanted X
Situations Vacant ..... S
To Rent—Houses & Apartments .. b
Used Cars for Sale ..... s
Wanted—General ..... Q

a For Sale—General

PAPERS IN BUNDLES, CLEAN — Cheap at only 3c per bundle. Examiner Office. dtf—4618A

BRUNSWICK CABINET GRAMAphone, Good condition. Cheap. 771 Water. 3d-65-292A

COOK STOVE, COMBINATION COAL wood and gas, Quebec heater, circulator type. 402 Murray St. 3d-65-259A

COOK STOVE IN GOOD CONDITION. Apply 390 Queen St 3d-65-209A

C.C.M. LADY'S BICYCLE — LIKE new, Reasonable. Wallace Hendren, Lakefield. 3d-65-298A

HOUSEHOLD FURNITURE, ALSO piano. Apply 316 Dublin. 3d-65-277A

CHILD'S CREAM BASSINETTE — Good condition. Cheap. 452 Dongal St. 3d-65-285A

GURNEY OXFORD HEATER. APPLY 498 Sherbrooke. 3d-65-286A

HEAVY PLATFORM SPRING WAGON cheap for cash. Phone 991 r 2. 3d-65-264A

LARGEST LOAD OF PINE SLABS IN city for $2, also 400 cords of mixed hardwood, all cut and under cover waiting your phone call. Baker's. Phone 676. 6d-66-279A

BABY CARRIAGE, ALMOST NEW— Sell cheap. Go-cart also. 138 Park, North. 2d-66-347A

20' EXTENSION LADDER. PHONE 668W. 3d-67-346A

A BARN FRAME, THIRTY BY FIFTY. Apply William Shaw, Havelock Road, Campbellford. 6d-70-338A

8 YEAR OLD WAGON HORSE, TWO wagon gears, single harness. 376 Stewart, phone 518. 3d-67-361A

12 GAUGE L. C. SMITH DOUBLE hammerless ejector, $35. Phone 719. 3d-67-306A

DINING ROOM SUITE AND ELECtric radio. Cheap. Apply second house north of Langton St. on Water. 3d-67-357A

BODY MAPLE WOOD AND SLAB wood. Cut and measured. Edward's Fuel and Cartage. Phone 178. 3d-66-327A

FULL MEASURE! QUARTER-CORD mixed wood, $1.50. Quarter-cord mixed hardwood, $2. Phone 58. 6d-66-333A

DOLLAR LOADS SLABS AND MIXED wood. Phone 58. 6d-69-354A

PLATFORM SCALE, CAPACITY 1500 lbs., also galvanized iron sheeting, pipes. Peterborough Metal Co., 585 Bethune. Phone 697. 3d-66-296TA

IMPORTANT!

In requesting us to call for your ad, the order must be phoned before 11 a.m. in order to insure it being inserted on the same day.

a For Sale—General

REAL DRY CEDAR KINDLING—Delivered anywhere in city, 25 bundles $1. Kingan Barrel Factory. Phone 3260. 6d-66-296IA

SOLID OAK DRESSER WITH BEVelled mirror, 33 x 43. Phone 2697. 174 McDonnel. 2d-65-300A

SPLENDID SHOT GUN — PHONE 1995W. 3d-66-330A

MODERN USED FURNITURE FOR every room, bedding, new and used stoves for city or country, bargains. Pines' Trade-In-Store, 189 Charlotte, 3475W. 5d-66-319A

KROEHLER CHESTERFIELD, FERNery, window glass with sash, walnut rail for mezzanine floor or window back, small fall leaf table, walnut watchmaker's bench. 201 Boswell. 3d-66-321A

BABY CARRIAGE, CHEAP—126 HILliard. 3d-67-362A

POINTED NOSED PUNT, FREE storage, Boat racks to rent. 294 Stewart St. 3d-67-361A

QUANTITY MATCHED LUMBER — Apply 444 Roger Street. 3d-67-359A

DRY MIXED WOOD, 50 PER CENT hardwood, $2 load. Phone 2505J. 3d-66-298A

PARTY MOVING TO UPPER APARTment has to dispose of their piano. Heintzman make, cost $585. Will sacrifice, also library table. Write Box 6968 Examiner. 2d-66-298A

GENUINE HEINTZMAN AND CO. Upright Piano. Cheap for quick sale. Phone 2284. 2d-66-275A

b For Rent—Houses and Apartments

4 ROOM COTTAGE—APPLY 168 ANtrim. 6d-68-265B

LARGE DOUBLE FRONT ROOM TO rent. Breakfast if desired. Phone 1597. Apply 467 Water St. 3d-66-316B

TWO BRIGHT HOUSEKEEPING rooms, Furnished, heated, gas. Reasonable. 144 Rubidge. 3d-66-317B

BEAUTIFUL, LARGE, PARTLY FURnished housekeeping room, Heated. 600 Water. 3d-67-354B

DESIRABLE APARTMENT FURNISHed or unfurnished. 226 Brock. 3d-67-349B

FURNISHED 4 ROOM APARTMENT. Ground floor, reasonable. Phone evenings 1973J. 3d-67-360B

FOUR ROOMS, CONVENIENCES — Adults. Apply 183 Antrim. 6d-70-352B

6 ROOMED BRICK HOUSE — BOLIver St. Conveniences. Phone 769F 3d-67-353B

SMALL COMFORTABLE APARTment. Heated. Central. Write Box 341 Examiner. 3d-67-341B

HEATED APARTMENT, 5 ROOMS — All conveniences. Apply Hall, Hall and Stevenson. 6d-70-297B

SIX ROOMED SOLID BRICK HOUSE. Conveniences, garage. Also four roomed apartment. Central. 162 Park Hill Rd., Belmont Apartments. 3d-66-320B

TWO ALL MODERN HOUSES—FIRST class condition. Six and seven rooms. 473 Aylmer St. 3d-66-323B

BRICK HOUSE, 7 ROOMS, GARAGE, large garden, vacant Oct. 1st. Reasonable. Apply 76 Monaghan Rd., City. 3d-66-287B

6 ROOMED HOUSE OR LOWER 3 roomed apartment. Reference. 497 Parnell. 3d-66-314B

HOUSE—857 WATER. IMMEDIATE possession. Apply 642 George. 3d-66-307B

LARGE ROOM AND GARAGE FOR rent. 941 Reid St. 3d-66-267B

3 UNFURNISHED ROOMS, CENTRAL. Phone 2007. 3d-65-263B

3 UNFURNISHED ROOMS—REASONable, 23 Aylmer St. 3d-65-262B

LOWER DUPLEX, HEATED, HARDwood floors, central. Phone 1560W. 3d-66-271B

TWO BEDROOMS — FURNISHED — With or without board. Apply 397 London. 3d-65-266B

ROOMS FURNISHED, UNFURNISHed. Steam heated. All conveniences. Rent reasonable. Central. 196 Aylmer St. 6d-70-371B

LARGE FURNISHED ROOM—SUITable for 2 students or business girls, central. Phone 1940. 2d-66-372B

FURNISHED AND UNFURNISHED rooms, ground floor, central. 2827W. 3d-67-366B

FURNISHED ROOM. USE OF PHONE. Central. 191 Brock. 3d-67-363B

MODERN APARTMENT—J. C. SULlivan, 57 Hunter, East. Phone 93. 3d-67-295TB

5 ROOMED BUNGALOW—ALL CONveniences. Apply 242 Euclid. Phone 2015W. 3d-67-376B

WELL FURNISHED HOUSEKEEPING rooms, bed-sitting room, convenient to Normal. 86 Hilliard. 2d-65-281B

b For Rent—Houses and Apartments

HOUSE 190 RUBIDGE STREET, POSsession 7th of October. Apply 437 George Street. dtf-2931B

ROOMS — CLEAN, SUITABLE FOR housekeeping, or with board. West. Also garage. Phone 1491F. Noons or evenings. 2d-65-329B

SIX ROOM HOUSE, HART AVE. — All conveniences, newly decorated. Apply 677 Water. 3d-66-324B

FURNISHED ROOMS — APPLY 538 Downie. 3d-66-326B

2 FURNISHED ROOMS FOR LIGHT housekeeping. All conveniences. Near Normal. Phone 1661F. 3d-66-332B

WARM MODERN HOUSE, CENTRAL. Mr. Bell, Bell Apartments. 4d-65-326B

HEATED APARTMENT IN BANK OF Commerce Building. Immediate possession. Apply 437 George Street dtf-4177B

HOUSE, NO. 338 RUBIDGE STREET; hot water heating. Possession can be arranged. Apply 437 George Street. dtf-3244B

HOUSE, 406 BELMONT AVENUE (corner Belmont and Weller). Apply 437 George Street. dtf-3199B

HOUSE — 581 GILMOUR ST. SIX rooms, modern. Apply Gosselin Cigar Store, Hunter and Queen. 6d-65-291B

ROOMS FOR LIGHT HOUSEKEEPing. Central. 205 Brock. 3d-65-282B

c For Rent—General

GARAGE—304 FREDERICK AVE. — Phone 1424J. 3d-65-297C

STORE, NO. 178½ SIMCOE STREET. Immediate possession. Apply 437 George Street. dtf-1297C

GARAGE TO RENT— CONVENIENT to Downtown Offices and Stores. Apply 437 George Street. dtf-1092C

STORE — IDEAL LOCATION FOR shoe repairing or barber and hairdressing parlours. S. Kemp. 667 George St. 6d-66-171C

d Real Estate

SELL, NEW HOUSE OR TRADE FOR good timber limits. Bruce Parker, 341 Reid, Peterboro. 3d-65-266D

FOR SALE — EAST ½ LOT 20, CONcession 3, Emily, 100 acres; good location. Immediate possession. Apply 437 George Street, Peterborough. dtf-4232D

e Summer Cottages

COTTAGE RICE LAKE, 35 MINUTES from Peterborough in the heart of the best duck shooting and fishing. Sanitary Ice Supply. 7d-66-290AE

f Boarders Wanted

APPROVED HOME FOR NORMAL students (girls). 589 Aylmer St. Phone 1710J. 3d-65-290F

NICE FRONT ROOM AND BOARD—Suitabe for two young men. Reasonable rates. 147 London. Phone 2971M. 2d-66-269F

ROOMS AND BOARD FOR NORMAL girls. 607 Stewart. 3d-67-358F

COMFORTABLE HOME, ALL CONvenience for gentlemen students. 345W, 213 London. 3d-66-256F

SUPERIOR ACCOMMODATION—PRIvate home, for gentleman. Write Box 266 Examiner. 3d-65-286F

BRIGHT FRONT ROOM — NICE meals. 144 Murray St. 3d-67-344F

ROOM AND BOARD — GENTLEMEN students. One block from Normal. 156 Park Hill Road. 3d-65-204F

STUDENTS WANTED FOR FRONT rooms, suitable for 3 girls, $5; 3 boys, $6. 5 minutes walk from Normal. 718 Water St. 3d-66-244F

ROOM AND BOARD FOR STUDENTS or business girls. One block from Normal School. Reasonable. 174 Antrim St. Phone 1289M.

WARM FURNISHED ROOMS—GOOD board. Apply 701 George St. Phone 2821. 3d-66-301F

THREE BRIGHT ROOMS FOR NORmal students. Five minutes walk from school. Apply 26 Barnardo. Phone 1587W. 3d-66-306F

ROOM AND BOARD—2 GIRLS OR married couple. Private sitting room. Reasonable. Phone 3706. 3d-65-299TF

SINGLE FURNISHED ROOM WITH or without board. 356 Stewart. 994J. 3d-65-246F

HOME FOR STUDENTS — WARM rooms and all conveniences. Rates reasonable. 367 Edinburgh St. Phone 2263M. 3d-65-263F

ROOM AND BOARD IN PRIVATE home for Normal students or business people. Four minutes walk from Normal School. 785 George St. 3d-65-280F

ROOM AND BOARD FOR STUDENTS. Close to Normal School. Good board. All home privileges. 798 Water St. 3d-65-255F

ROOM AND BOARD FOR NORMALites. Apply 798 George. 3d-65-253F

NORMALITES GOOD HOME IN PRIvate family, three minutes walk from school. 680 Water. 6d-67-145F

ROOM AND BOARD — (PRIVATE home). For students or business girls. Board reasonable. Phone 2049W. 6d-65-291F

h Help Wanted, Female

GIRL FOR GENERAL HOUSEWORK, preferably sleep out. Write Box 274 Examiner. 2d-65-274-H

MIDDLE AGED HOUSEKEEPER — Give references. Write Box 312 Examiner. 2d-65-312H

EXPERIENCED GENERAL — APPLY 463 Water. 3d-67-345H

i Radio

ALL MAKES RADIOS REPAIRED — Work guaranteed. Member of Radio Manufacturers Service — your guarantee of satisfaction. J. A. Blair, 27 Lafayette Ave., phone 1854M. 3d-65-254I

You will find many things in the Classified Ads of The Examiner.

MADRIGAL SINGERS ELECT OFFICERS

Mrs. James Matthews is Elected as President—Committees Appointed.

Mrs. James Matthews was elected as president of the Madrigal Singers, at a meeting which took place at the last regular practice.

Other officers for the coming season will be as follows: Mrs. Ross Williamson first vice-president; Mrs L. R. Mitchell, second vice-president; Miss Trucie Pearson, secretary; Miss Margaret Wolstenholme, treasurer; Mrs. C. H. Crowe, Librarian.

Personnel of the committees was appointed also: Telephone, Miss Margaret Dickson, Mrs. George Richmond, Mrs. Ford Turner; Ticket, Miss Geraldine Collins, Mrs. S. Whitehouse; Property, Mrs. George Richmond, Miss Dorothy Sager; Transportation, Miss M. J. V. Jory, Miss Mary Medd; Flower and Gift, Mrs. L. M. Brooks, Miss Eleanor Brown.

j Employment Wanted

PRACTICAL NURSE DISENGAGED— Phone 1812W. 3d-65-291J

TRUSTWORTHY MAN WANTS CARE of furnace. 20 years experience. Highest references. A. Youngs, 145 London. 1889J. 2d-65-310J

PLACE TO LOOK AFTER INVALID— Kind and trustworthy. Good references. Write Box 4971 Examiner. 3d-4971J

FOR RELIABLE ROOF REPAIRS — Phone 2766. Estimates free. 6d-66-221J

EXPERIENCED HOUSEKEEPER CAPable of taking full charge. Phone 563F. 3d-67-347J

l Agents Wanted

CHRISTMAS CARD AGENTS—SEND for information regarding extremely fine line of personal greeting and boxed Christmas cards. Exclusive designs. Low prices. Liberal commission. The Excelsior Publishing Co., P.O. Box 2379, Montreal. 3d-65-296BL

CHRISTMAS CARD AGENTS. WHOLE or spare time. Four kinds of samples suiting every pocket and taste. Unexcelled quality throughout. We pay highest commissions, and limit our samples. These factors insure quick sales, good profits. Samples ready. Representatives wanted small towns also. Master Kraft Greetings Limited, Toronto Ontario. 14d-13, 24, 27, 29, 31-S. 3, 5, 7, 10, 12, 14, 17, 19, 21-4586L

m Lost

GENT'S NAVY BLUE RAINCOAT — West end. Phone 2641W. 3d-65-295M

n Found

THREE CATTLE (HOLSTEINS) ON or about Aug. 24th on premises of P. Leahy, Lot 4, Concession 2. Owner may have same by identifying and paying expenses. 3d-66-297BN

o Live Stock

GOOD COWS OR WILL TRADE FOR horses. A. Taylor, Warsaw. 3d-65-260O

WANTED — A HORSE ABOUT 1400. Must be quiet in town. Would trade heifer 18 months old. Write Box 305 Examiner. 1d-65-265O

FOR SALE—14 PIGS, 10 WEEKS OLD. Phone 918 r 3. 3d-67-327OC

q Wanted

WOOD TO CUT WITH SAWING MAchine. Phone 2063J. 12d-66-297Q

WOOD TO SAW WITH SAWING MAchine. Phone 685W. 6d-73-117Q

SMALL QUEBEC COOK STOVE — Phone 3025W. 3d-66-322Q

HOUSE IN PETERBOROUGH OR TOronto for house in British Columbia. Write Box 368 Examiner. 3d-67-368Q

WANTED — OLD GOLD, HIGHEST price paid. Phillips' Dental Laboratory, 406½ George (opposite Lech'e). 6d-70-295Q

WOOD TO CUT WITH SAWING MAchine. Phone 685W. 3d-67-264Q

TO BUY CHEAP WORK HORSE — Phone 978 r 12. 3d-66-293Q

2 UNFURNISHED ROOMS, CENTRAL. Not over $6 a month. Write Box 306 Examiner. 3d-66-330Q

TO RENT — FIVE TO TEN ACRES garden land with buildings. Possession soon as possible. Write Box 342 Examiner. 3d-67-342Q

ACCOMMODATION FOR ROOM AND board in private home by three young business and professional men. Must be superior. All replies treated confidentially. Write Box 226 Examiner. 3d13-15-17-226Q

ABOUT 60 H.P. STEAM BOILER. Apply Sidney Watley, Warsaw. 3d-66-304Q

SCRAP IRON AND METALS, TIRES, paper and rags. Peterborough Metal and Waste Co., 585 Bethune, Phone 697. 3d-66-296SQ

2 UNFURNISHED ROOMS, CENTRAL. Write Box 261 Examiner. 3d-65-261Q

s Used Cars for Sale

SEDAN BUICK CAR, GOOD CONDItion. Will exchange for horses or cattle. M. O'Tool, 134½ Hunter St. City. 3d-65-318S

ADVERTISER WISHES TO TRADE Nash Convertible Coupe for roomier car. Phone 2216M. 1d-66-343S

WHIPPET COUPE FOR SALE OR trade for light sedan or coach. 146 Albertus St. 3d-67-335S

FOR SALE — AT BARGAIN, 1926 Ford Coupe, $25 cash. John Burns, No. 3, Norwood. Phone Norwood 3179. 2d-66-279S

z Dressmaking

DRESSMAKING AND CHILDREN'S dresses for sale. 506 Bolivar. 3d-65-270Z

JUST AMONG US GIRLS

Centreville

The annual thankoffering meeting of the Women's Missionary Society of Centreville Presbyterian Church was held on Wednesday afternoon in the Sunday school hall. There was a good attendance of ladies from Millbrook, Bensfort and Bailieboro. The president, Mrs. D. N. Dodds, presided, and the meeting opened by singing hymn 374, after which Mrs. D. A. McKenzie offered prayer, and Mrs. Robert Deyell gave the Bible reading. This was followed by special prayer repeated in unison, giving thanks to God for his goodness and mercy, during the 70 years since the W. M. S. was organized.

Mrs. Skitch gave a reading on Prayer, after which Mrs. O. B. Johnson and Miss Allie Berry sang a duet. Miss Darling gave a reading on Service.

Mrs. Ewart, of Cobourg, president of the Peterborough Presbyterial, gave a splendid missionary address, sketching some of the essential features of the W. M. S. since its organization 70 years ago. In an interesting and impressive way she narrated the achievements of the society in the home and foreign mission fields, and urged all the members to go forward to greater service for Christ and the Kingdom of Heaven.

The members of the Mission Band were present and the following address was read by Miss Robena Tate:

"To the ladies of the W. M. S.:

"We, the members of the Mission Band and coworkers with you, are very glad to help your society in any way we can. We ask you to accept $15, with the hope that by the end of the year we shall have as much again to give you.

"We're only a part of God's great plan,
But we'll cheerfully do the best we can."

Miss Doris Falls presented the money.

A hearty vote of thanks was tendered to Mrs. Ewart for her interesting and instructive address, after which a hymn was sung and Mrs. Ewart closed the meeting with prayer.

Refreshments were served and a very pleasant social hour was spent.

Rev. Mr. Walker, of Janetville, will occupy the pulpit of Centreville church next Sunday.

Mrs. Clegg and her son, of Montreal, are visiting her sister, Mrs. Russell Bonner.

Rev. H. R. Williams, B.A., and Rev. S. A. McKenzie, B.A., attended a meeting of Peterborough Presbytery in Havelock, on Tuesday.

WARKWORTH.

Mr. John Covert, Hastings, a former resident of this village, has purchased the residence of Andrew Thompson.

Mrs. Tom Somers left Thursday for London, Eng., where she will visit her father and sisters.

Miss Mary Phillips is visiting friends in Lanark.

Mrs. W. J. Harper is visiting Mr. and Mrs. C. L. Cryderman and other relatives in Toronto.

Mr. Andrew Thompson has purchased the residence on Front street owned by Harry L. Walker, Belleville.

Miss Bessie Hamilton of Toronto, is visiting Mrs. (Dr.) C. C. Armstrong and other friends.

The result of the games played here Friday night in the Trent Valley bowling was two games for Brighton and two games for the local rinks.

t General Notice

CARPENTER AND CABINET MAKER —Storm door and storm sash made. Fitted to order. Hardwood floors. Furniture remodelled. Repairs and alterations. Prices reasonable. Phone 1759F. 6d-12-14-17-19-21-24-290T

FLOORS WAXED, POLISHED, 50c room. Resurfacing done. Reasonable. Painting and interior decorating. Phone 2694F. 2d-66-340T

READ THE WANT ADS

Be Beautiful

"Dear Miss Glad: I recently read in some magazine that the lovely Diana Wynyard always pats honey into her skin to keep it perfect. Does honey really have skin beautifying properties? LOIS."

It is indeed true that honey possesses skin beautifying properties. This product, however, can best be utilized as a face mask for refining and softening the skin. To make this mask, add enough honey to half a cup of almond meal to form a thick, smooth paste. Cleanse the face well with a good cleansing cream and then remove the grease and dirt with cleansing tissues. Put a bit of nourishing cream around your eyes and mouth, and after this spread the paste generously over your face. Allow this pack to remain on your face for at least half an hour. Then remove it with tepid water and a soft cloth. And you'll be delighted with the resultant softness and smoothness of your skin.

• • •

"Dear Miss Glad: I want to congratulate you on the excellence of your 'New Figure' booklet. I've been following the reducing course in this book and have lost 30 pounds. And I certainly look years younger. However, I now wish to employ that dandruff remedy—the sulphur and vaseline—described in your 'Beauty Culture' booklet, but do not know how. Could you tell me the exact process of application? JENNY."

The sulphur and vaseline mixture described in my "Beauty Culture" booklet is a most effective dandruff remedy. Before applying it, first brush your hair briskly and scratch your scalp gently with a blunt comb, in order to loosen the dandruff. Then part your hair at close intervals and rub a quantity of the mixture into the scalp at each part. After the mixture has been applied to your entire scalp massage it in with your finger tips. Allow it to remain on as long as possible—overnight, if you can. And shampoo your hair the next morning with a bland soap and tepid water.

• • •

"Dear Miss Glad: I have a slight natural wave in my hair and the waves near the top of my head are very deep and lovely. The ends of my hair always look so straight, however, and I'd like to have ringlets. Could I possibly have the ends of my hair permanently waved? Would it take the natural wave out of my hair?

CATHERINE."

A permanent wave, if correctly administered, will not take the natural wave out of the hair. Only the outgrown hair is affected by the waving process, you know. It is perfectly harmless to have the ends of the hair permanently waved in order to procure ringlet ends, if the hair is in good condition and the ends aren't too dry and brittle. Only the hair ends will be submitted to the waving, and the new hair that grows out at the roots will be just as naturally curly as it previously was. Of course, if your hair is naturally curly, you could easily train the ends to curl up. But if you prefer to have them permanently waved you may do so with perfect safety.

Editor's Note: To obtain Miss Glad's pamphlets on "The New Figure" and "Beauty Culture" write, care of this paper, enclosing a self-addressed envelope stamped with a three-cent stamp, and ten cents in coin for each, to cover cost of printing and handling.

BARRISTERS AND SOLICITORS.

GORDON & ELLIOTT — Barristers, Solicitors, Notaries. Patents and Trade Marks. Money to Loan. Telephone 2500. Hon. G. N. Gordon K.C., Alexander L. Elliott.—Toronto Office: 410 Saturday Night Building, 73 Richmond Street West. Telephone Number Elgin 0881

HALL & CARLEY — Barristers, Solicitors, Notaries, Corner Hunter and Water Streets (over Canadian Bank of Commerce), Peterborough, Ontario. Telephones: Office No. 68, E. R. Hall, K.C., residence No. 402 T. J. Carley, LL.B., residence No. 3036.

FOLEY, KERR & McELHERNEY— Barristers, Solicitors, and Notaries. Office: 415 Water Street, Peterborough. Telephone 1290. E. A. Foley, M.P., F. D. Kerr, K.C., V. J. McElherny, K.C.

C.G.I.T. MEETING AT MILLBROOK

Wide Awakes Decide to Organize for New Season.

PERSONAL NOTES.

MILLBROOK, Sept. 17.—Seventeen were present at the initial meeting of the Wide Awakes C.G.I.T. Group, held at the leader's home on Thursday at 7:30 p.m., discussion as to whether to organize a group for this year taking up the first part of the business session.

The majority being in favor of having C.G.I.T. activities, the election of officers, with attendant business, will feature the next regular gathering which will be on Wednesday evenings throughout the season, promptly at 7:30, the leader promising to start however few might be on time. This decision was arrived at because of the request of parents that the meetings be over not later than 9:30 p.m., and that obligates punctual beginning each week.

Next week's gathering will take the form of the annual hot bacon supper, at the Mansion grounds, the girls to come immediately from school; after the outing adjournment will be made to the home of Mr. and Mrs. M. McDowell for the business and devotional session. The matter of an age limit for membership in the group was discussed at some length, and on motion, it was decided to make this from twelve to seventeen years, older girls who have graduated from the Wide Awakes to be retained on an "Honor List", and used for leadership purposes whenever possible. The new pass word, and the new motto will be in readiness for the next meeting, when new members will also be received.

Girls were appointed to look after the making of the fire, Madeline and Beatrice McDowell; for bringing water for coffee, Marjorie McDowell, Eleanor Bigelow and Joan Deyell; for the cooking of bacon and beans, Mary Burnham, Jean Burnham and Bernice Smith, while others who arrive early will be used for setting out the tables, and whatever else remains to be done.

The devotional period, following the business session, opened with all reading in unison the C.G.I.T. Camp Hymn, "God Who Crownest Earth With Beauty", and a prayer also in unison. The reading of Psalm 91, "The Christian's Dwelling-place", was taken alternately and the leader gave a talk on having Christ as an intimate friend based on the verse, "Apart from Me Ye Can Do Nothing".

A sing-song from the C.G.I.T. song sheet, with the service of grapes and home-made candy, brought the meeting to a close.

Miss Phyllis Kidd is holidaying at Indian River with her grandfather and aunt, Mr. J. and Miss Francis Pallis.

Three car-loads of members of St. Andrew's Young People's Society motored to Bethany and attended the Demonstration Evening conducted by officers of the Peterborough Presbyterial Y.P.S., under the auspices of the young people's organization of that community.

The many friends of Miss Annie Armstrong, who but recently returned from a visit of some length in Toronto, will regret to learn that she had the misfortune to fall down stairs at the home of her sister, Mrs. T. B. Collins, last Tuesday, and is at present a patient in Dr. H. A. Turner's private hospital, suffering from severe shock and bruises. Fortunately no bones were broken, and good progress is being made toward recovery.

Mrs. A. George, of Baltimore, who has been the guest of Mr. and Mrs. J. H. George, "Hillcrest Farm", Fallis Line, returned home on Friday.

Dr. H. A. and Mrs. Turner and Miss Beatrice Turner, B.A., have returned after a pleasant holiday at their summer island home, near Crowe's Landing, Stoney Lake.

The many friends of Mrs. Cecil Hubbeard will regret to learn that she has been ill with a severe form of neuritis for the past two weeks, her little son, Gerald, remaining at the home of his grandparents, Mr. and Mrs. John Spence, until his mother's recovery.

Bailieboro

A number of the friends and relative of Mr. and Mrs. Charles Perrin, of Oakwood, motored from this district on Tuesday evening to the home of Mr. and Mrs. Herbert Perrin, of Oakwood, where a surprise birthday party was held for Mr. Charles Perrin on the occasion of his 79th birthday.

Mr. and Mrs. Perrin were former residents of Bailieboro, and are well known in this vicinity, having been born and grown up in South Monaghan.

The evening was pleasantly spent in music and dancing and social intercourse, followed by a delightful luncheon.

Among those from the district and Peterborough who attended the birthday celebration were: Mr. and Mrs H. Barnard; Dr. and Mrs. M. Mason; Mr. and Mrs. R. Perrin; Mr. and Mrs. W. H. Barnard; Mr. and Mrs. M. B. Perrin; Mr. and Mrs. J. Hutchison; Mrs. F. Savigny; Mrs. R. Falls; Mr. and Mrs. W. E. Thompson; Misses M. Barnard, A. and B. Barnard; Messrs. H. and M. Perrin, F. Barnard and J. Barnard.

In November, 1931, Mr. and Mrs. Perrin celebrated their golden wedding anniversary, when relatives from South Monaghan formed a surprise party and visited their home on the Golden anniversary.

Dr. and Mrs. M. Mason, Mr. and Mrs. McIndoo, of Toronto, and Mrs. Harry Barnard, of Bailieboro, are enjoying a motor trip to Lake Simcoe this week.

Mr. Milton Jewison is attending Peterborough Business College.

Messrs. S. Johnston and J. Pomeroy were visitors to Peterborough on Monday evening.

Misses B. Perrin, F. Beebe, H. Howson, M. Moncreif and Mr. B. Howson are attending Port Hope High School this term. Mr. J. Barnard is attending Peterborough Collegiate Institute.

Norwood

Miss Anna Brethen of Whitby spent the week-end with her parents, Mr. and Mrs. G. A. Brethen.

Mr. and Mrs. D. Brown and Miss Blanche Buck of Peterborough were the week-end guests at the home of Mr. and Mrs. John Buck.

Mr. S. Johnson of Campbellford spent a few days last week with Mr. and Mrs. Wellington Burgess. Mr. Johnson also visited many of his old friends.

Mr. and Mrs. J. Hoffman, Miss Josephine and Mr. Earl Hoffman, of Havelock, were the Sunday guests of Mrs. J. Scott.

Mrs. N. Welsh, Mrs. J. Palmatier, Miss Liola Palmatier, and Miss Maizie Carson of Picton were guests on Mr. and Mrs. A. Hamblin last week.

Dr. and Mrs. A. R. McGee, of Toronto, and Miss Marguerite McGee, nurse-in-training at Western Hospital, Toronto, spent Saturday with Mr. and Mrs. S. McGee.

Mr. and Mrs. Wenton Murray and family, of Toronto, called on Mr. and Mrs. Wellington Burgess on Saturday.

Little Miss Marian Sloan of Warsaw is visiting her aunt, Miss M. Sloan.

Mr. and Mrs. J. Brown and family, who have resided on Belmont Street for the past few months, have moved to Peterborough.

Mr. R. Clark, foreman of Camp No. 1, of the Burleigh highway, spent the week-end at his home here.

Miss C. C. Calder spent the week-end with friends in Campbellford.

Mr. and Mrs. Wm. Thompson of Westwood were the guests of Miss Edith and Mr. Kenneth Burgess on Sunday.

u Chiropractor

HAY FEVER.

HAY FEVER — SPECIAL TREATment—Nose and throat gives immediate relief. Phone 902. C. M. Lawrence, Kresge Bldg. 6d-68-272U

DAVIS-THOMPSON COMPANY

Insurance and General Agency

433 GEORGE STREET - PHONE 40

THE TORONTO SAVINGS & LOAN CO.

ESTABLISHED 1885

3% ON DEPOSITS

Interest paid or added half yearly, 30 June and 31 December, in each year. Every facility is afforded to Depositors both in depositing and withdrawing their money.

For sums of $100 and upwards this company's debentures afford a safe and profitable investment. Further information in regard to which will be gladly furnished upon request.

SAFETY DEPOSIT BOXES FOR RENT

W. G. MORROW, Managing Director.

Office Hours: 9 a.m. to 4 p.m. Open Saturday's until 5 p.m.

SCOTT'S SCRAPBOOK — By R. J. Scott

STRIKE SCENE PROMISES MORE CRACKED HEADS

North Carolina Operators Determine to Open Mills Under Eyes of Pickets.

WALKOUTS CONTINUE.

(By The Associated Press)

CHARLOTTE, N.C.—A showdown was called in the United States textile strike to-day, with Southern operators determined to reopen their mills under the eye of pickets.

PROVIDENCE, R.I.—Peace prevailed in Rhode Island, once sore spot of the strike in New England, as President Roosevelt, off shore in the yacht Nourmahal, watched closely.

BIDDEFORD, Me.—About 1,500 cotton textile workers voted to walk out to-day in the twin cities of Biddeford and Saco, hitherto untouched by the strike.

WASHINGTON.—Francis J. Gorman, national strike leader, rejected a proposal that the strike issues in the silk industry be submitted to a public hearing, proposing instead arbitration through the Presidential Mediation Board.

NEW YORK.—Peter Van Horn, chairman of the Silk Code Authority, called an Authority meeting for this afternoon at which he said he would recommend that NRA be petitioned to conduct the public hearing into the issues.

PHILADELPHIA.—Labor leaders adopted a resolution, calling for the immediate resignation of Gen. Hugh S. Johnson as NRA Administrator for his charges that United Textile Workers' officials broke an agreement with him in calling the strike.

Obituary

JAMES COCK

CAMPBELLFORD, Sept. 17.—(By Examiner Correspondent).—In the passing of James Cock, whose death occurred on Friday, this town loses one of its most esteemed citizens, and a resident for the past thirty years. He was born in Seymour, 84 years ago. The funeral will take place from his late residence, Ranny street, on Monday at 2 o'clock, with interment in Burnbrae cemetery.

EDWARD REID

CAMPBELLFORD, Sept. 17. (By Examiner Correspondent). — The death of Edward Reid occurred at his home on the 11th concession, Seymour, on Friday. Mr. Reid was in his 75th year and had resided in the district for the past seventy years.

MRS. E. W. BAILEY

(Examiner Correspondence)

LAKEFIELD, Sept. 17.—The funeral of the late Mrs. Bailey was held on Friday afternoon with a private service at the residence at 2.30 at which a large number of friends were present. Rev. W. J. Creighton, M.A.; Rev. A. W. MacKenzie, D.D., M.A., and Rev. G. S. Scoville (Agincourt) took the service, each taking a party. Rev. Godfrey Scoville gave the address, paying a tribute to the faith and Christian fortitude of the deceased lady, taking as his text the words of Job "I know that my Redeemer liveth". Throughout the entire length of a trying illness, the deceased lady showed the greatest patience and a most abiding faith in her Lord and Master, Jesus Christ.

The pall bearers were Messrs. W. H. Casement, G. G. Connell, E. M. Grier, O. A. Langley, K. A. Mackenzie and David McLean (Toronto). Interment was made in Hillside cemetery.

Annie Ferguson McLean was born in Belfast, Ireland and came with her parents to Canada when a child; the family settled in Hawkesbury, and there she was married to Mr. E. W. Bailey. Mr. and Mrs. Bailey moved to this district, settling first in Young's Point, then moving to Lock No. 3, where Mr. Bailey was in charge of the power plant of the Cement Co. When the Lakefield Portland Cement Co. entered the Canada Cement Co. Mr. Bailey was appointed to succeed A. S. Butchart as plant superintendent, a position he still holds. Mrs. Bailey was devoted to her home and family and was the ideal wife and mother. She possessed a marked dramatic talent and enjoyed the production of amateur plays, both as a participant and also in coaching young people. She possessed a rare sense of humor and enjoyed a good joke thoroughly.

She is survived by her husband, one daughter, Miss Mildred Bailey of the staff of the Peterborough Collegiate Institute, one son, Edward I. W. Bailey of Hamilton; a brother, W. J. McLean and three sisters, Mrs. John Craig and Misses Agnes and Edith McLean, all of Hawksbury also survive.

CAMPBELLFORD

Mr. and Mrs. M. G. Bruce, of Petrolia, were the guests of Mr. and Mrs. W. J Wilkinson, Canrobert street, over the week-end.

Mr. and Mrs. George Seaborn, with Victor and Joan, visited friends in Peterborough on Saturday.

KEENE

The ladies of the "Drummond Line" are holding a talent tea on Tuesday, 18th, from 3 to 5, at the home of Mrs. Herb. MacFarlane. All the ladies of the congregation are cordially invited to attend.

The Mission Band of the Presbyterian Church held a delightful social evening in the basement of the church on Wednesday evening.

Born—To Mr. and Mrs. John Wood, at Villiers, on Thursday, September 15, the gift of a son.

Miss Eva Dunn and Miss Leona Johnston motored from Buffalo on Saturday, bringing Mrs. R. N. Johnston, who has been visiting with them in Buffalo.

Mr. and Mrs. Marshal Weir and Mrs. Blakely visited friends in Cobourg on Friday.

Mr. J. E. Hutton, of Cobourg, is relieving Mr. D. D. Brown, manager of the Bank of Toronto, who is having holidays.

PROMPT ACTION ENDS SHOP FIRE

Gasoline Ignites But L. Garrison Courageously Removes Danger.

FRIGHT KILLS HORSE.

CAMPBELLFORD, Sept. 17 (Examiner Correspondent). — Prompt action of Louis Garrison averted a fire in the rear of Joel McArthur's butcher shop late Saturday night, when a gasoline stove exploded, shooting flames to the ceiling and igniting a can of gas nearby. Garrison, by some super-human effort, threw both stove and can into the laneway, rushed to the telephone one called the fire brigade, who finished the job with chemical extinguishers.

Provincial Constable Fred Blucher, Port Hope, of the motorcycle squad, who formerly patrolled the Newtonville-Grafton district, has been transferred and will now cover the territory between Port Hope to Trenton, and from Brighton to Campbellford, Motorcycle Constable Ivan Spencer of Colborne having been transferred to Bradford.

A valuable horse, owned by Gilbert McArthur, dairyman, dropped dead near the C.N.R. Station Saturday morning, from sheer fright at the approach of a freight train, whose whistle was screeching as a warning for the crossing.

Silk mills in Shanghai, China, are restricting output.

Building activity in Finland is increasing.

MONDAY'S RADIO PROGRAMS

KEY TO CLASSIFICATION:

1—Dance, 2—Concert, 3—News, 4—Vocal, 5—Sport, 6—Comedy, 7—Drama, 8—Band, 9—Symphony, 10—Variety, 11—Instru. Trio, 12—Speaker, 13—Organ, 14—Children, 15—Miscellan.

(DAYLIGHT SAVING TIME)

4.30 P.M.
12—WJZ—Women's Club.
10—CFRB—Afternoon Melodies.

5.00 P.M.
4—CFRB—Musical Album.

5.30 P.M.
4—WJZ—Singing Lady.
15—CRCT—Rafter Riders.

5.45 P.M.
4—WABC—Gordon Dave and Bunny
14—WJZ—Orphan Annie.

6.00 P.M.
10—WJZ—Three X Sisters.
1—CRCT—Al Pearse and his gang.
1—CFRB—Dinner Music.

6.30 P.M.
1—WABC—Allan Leafer Orch.
3—CRCT—Investor's Bulletin.
12—CFRB—Jim Hunter.

6.45 P.M.
8—CRCT—Lowell Thomas
1—WEAF—Billy Bachelor Sketch
10—CFRB—Variety Program.

7.00 P.M.
6—CRCT—Amos and Andy.
5—WEAF—Baseball Resume
10—CFRB—Eventide Melodies.

7.15 P.M.
4—CFRB—Nick Lucas.
6—WEAF—Gene and Glenn.
1—CRCT—Freddie Martin's Orch.

7.30 P.M.
12—CFRB—Mining Broadcaster.
4—WABC—Paul Keast.
1-4-CRCT—Canadian Press News; Harmony Moderne.
4—WEAF—Ariene Jackson, songs.

7.45 P.M.
4—CRCT—Frank Buck
4—WABC—Boake Carter.
1—CFRB—Luigi Romanelli's Orch

8.00 P.M.
4—CFRB—Kate Smith.
1—CRCT—Dornberger's Orch
10—WEAF—Kitmoor Ensemble.
1—WJZ—Jan Garber's Orch.

8.15 P.M.
3—WABC—Edwin C Hill, news.

8.30 P.M.
15—CFRB—Black Horse Tavern.
4—WABC—Lillian Roth.
4—WJZ—King's Guard Quartette.
2—CRCT—Garden Concerts.

9.00 P.M.
1-4-WEAF—Horlick's Gypsies.
4—CFRB—Evan Evans, baritone.
11—CRCT—Caprice
10—WJZ—Greater Minstrels.

9.15 P.M.
11—CFRB—Fay Braggiotti, piano duo.

9.30 P.M.
10—CFRB—Stars of To-morrow.
11—WJZ—Princes' Pat Players
11—CRCT—Valse Tempo.
10—WEAF—House Party.
10—WABC—Henrietta Shumann, pianist and Lud Gluskin Orch.

10.00 P.M.
10—CRCT—A toast to merriment.
1—WABC—Wayne King's Orch.
10—WEAF—Contented Hour.

10.30 P.M.
15—CFRB—Care and Feeding of Hobby Horses.
4—CRCT—Gothic Choristers.

10.45 P.M.
11—WJZ—Democrat Republican Series

11.00 P.M.
3—CKNC—Mail and News.
1—WJZ—Don Bestor's Orch.
4—WABC—Fats Waller.

11.30 P.M.
3-1-CRCT—News and Shep. Field's Orch
1—WEAF—Carl Hoff's Orch

12.00 MIDNIGHT
1—WJZ—Guy Lombardo's Orchestra.
4—WEAF—Ralph Kirberry, baritone
1—WABC—Dan Russo's Orch.

TUESDAY'S RADIO PROGRAMS

12.00
12—WABC—Voice of Experience.
4—CRCT—Fields and Hall.
4—WEAF—Harrison Knox, tenor.

12.30 P.M.
15—CRCT—Vic and Sade.
4—WEAF—Merry Madcaps.
10—CFRB—Variety Program.

2.00 P.M.
5—CFRB—Cup Races.
13—CRCT—Robert Bedell, organist.

2.30 P.M.
2—CFRB—Artist Recital.
2—WEAF—King's Guard Quartette.

3.00 P.M.
10—CRCT—Crosscuts from Log of the Day.
10—CFRB—Metropolitan Parade

3.30 P.M.
10—WEAF—Woman's Radio Revue.
10—CFRB—Afternoon Melodies.
5—CRCT—Yacht Race.

4.00 P.M.
5—CFRB—American Yacht Race.
7—WJZ—Betty and Bob
1—WEAF—Johnson's Orch.

4.30 P.M.
5—WJZ—Finish of Yacht Race.

4.45 P.M.
15—WEAF—Adventures on Mystery Island.

5.00 P.M.
15—WEAF—Blue Room Echoes.
1—CFRB—Play Boys.

5.30 P.M.
14—CRCT—The Tattered Man.
4—WJZ—Singing Lady.
2—CFRB—Twilight Melodies

6.45 P.M.
3—CRCT—Barron's Sport Column.
4—WEAF—Peg La Centra, songs.
14—WJZ—Orphan Annie.
1—CFRB—Mischa Ragnisky Orch.

6.00 P.M.
4—WJZ—Dorothy Page.
7—CFRB—Dinner Music.
1—CRCT—Harry Meyer's Orch.

6.15 P.M.
10—WABC—Bobby Benson and Sunny Jim.
1—WJZ—Horatio Zita's Orch.
3—CRCT—News.

6.30 P.M.
9—CFRB—Jim Hunter, Reporter.
2—CRCT—Musical Program.
4—WEAF—Mary Small, songs.
1—WABC—Sam Robbins' Orch.

6.45 P.M.
7—WEAF—Billy Batchelor, sketch
3—CRCT—Lowell Thomas.

7.00 P.M.
6—CRCT—Amos 'n' Andy.
5—WEAF—Baseball Resume
4—CFRB—Jerry Cooper, baritone

7.15 P.M.
15—WJZ—Ivory Stamp Club.
6—WEAF—Gene and Glen
1—CFRB—Peter Biljo's Orch.

7.30 P.M.
12—CFRB—Mining Broadcaster
3-10-CRCT—News and Beautiful Lady.
1—WABC—Whispering Jack Smith's Orch.
12—WEAF—You and Your Government.

7.45 P.M.
3—WABC—Boake Carter
6—WEAF—Frank Buck.
1—CFRB—Luigi Romanelli's Orch.

8.00 P.M.
1—CRCT—Frank Gott's Orch.
4-1-WEAF—Phil Duey and Lee Reisman's Orch.
15—WABC—Lavender and Old Lace.
7—WJZ—Crime Clues.

8.30 P.M.
4—WJZ—Lawrence Tibbett.
10—CFRB—Melodians
1—WEAF—Wayne King's Orch.

9.00 P.M.
4—CFRB—Bing Crosby.
12—WEAF—Henry Goddard, talk.

9.30 P.M.
15—CFRB—The Promenade.
12—WJZ—Mrs. F. D. Roosevelt, talk.
10—WEAF—Socony-land Sketches.

10.00 P.M.
10—CRCM—Seven Western Gentlemen.
10—CRCT—Palmolive Beauty Theatre
6—CFRB—George Givot, comedian.

10.30 P.M.
11—CFRB—Melodic Strings.

11.00 P.M.
3—CRCT—News.
1—WJZ—George Sterne's Orch.
1—WEAF—Jack Berger's Orch.

11.15 P.M.
1—CFRB—Luigi Romanelli's Orch.
4—WJZ—Robert Royce.
10—CRCT—Melody Mart.

11.30 P.M.
1—WJZ—Anson Week's Orch.
4-1-CRCT—News and Jim Rachell's Orch.
1—WEAF—Carl Hoff's Orch

12.00 MIDNIGHT
1—WEAF—Gus Arnheim's Orch.
1—WABC—Herbie Kay's Orch.

EATON TAILORED CLOTHES

$21.50

Made to Measure

When you are thinking of a new suit . . . a Fall coat . . . or a Winter coat, see first the selection obtainable in EATON TAILORED CLOTHES! Scores of new woollens, smart and up-to-date, offered to you at a price exceptionally low! Remember, too, when you buy EATON TAILORED CLOTHES that every order is to your own personal requirements — your measurements taken and each garment cut individually by hand by skilled craftsmen and tailored to your own requirements in EATON'S OWN CLOTHING WORKSHOPS IN TORONTO.

THE T. EATON CO LIMITED
CANADA

These Suits Are Obtainable At
CANADIAN DEPARTMENT STORES LIMITED

C. D. S. GROCETERIA

SPRING LAMB LOIN Chops lb. 15c
FRESH GROUND HAMBURG Steak lb. 8c
AYLMER Choice Quality Tomatoes 9c Large No. 2½ Tins
CHOICE STEWING Lamb lb. 9c
COOKING Onions 50 Lb. Bag 86c
ROBIN HOOD Quick Cooking Oats Large Pkg. 17c

CANADIAN DEPARTMENT STORES

BENNETT RULE MUST BE ENDED

(Continued from Page 1)

Manion, Minister of Railways and Canals, told a North York campaign meeting. Speaking in support of Captain C. H. Breuls, Conservative candidate, Dr. Manion declared Canada led all nations on the road to recovery largely through the government's efforts.

Canadians should recognize this before they decided "to swat the government that sticks its head up first when an election arrives." Elect Conservatives in the five bye-elections, he appealed, and thus vote confidence in the work of Prime Minister R. B. Bennett "the greatest leader Canada ever had."

The people had overthrown four provincial governments but conditions had not improved because of this, Dr. Manion added. The government had spent $175,000,000 to fight the depression and supply work, a large sum but there had been no starvation in Canada while in Russia and other countries people had been without food, the minister said. The Empire trade agreements had changed an adverse trade balance to a $200,000,000 favorable balance.

Attacks Hepburn

Premier Hepburn was taken to task by Wilfrid Heightington, K.C., Conservative member in the Ontario legislature for Toronto St. Davids, for what the member said was government by orders-in-council. He told the Windsor Young Conservative Club the Liberal government was following a policy of "to the victor belongs the spoils." Civil servants who had given the best years of their life to government service were being dismissed while Mr. Hepburn "strutted up and down the corridors of Queens Park spouting instructions on matters which, according to all the principles of responsible government should be placed before the legislature," he declared.

Prime Minister Bennett's policy of expending sums on airports and armories was committing the government to "a war policy," declared Graham Spry, C.C.F. candidate in Toronto East. He declared he was as loyal to the empire as anyone but he "unalterably opposed any war fought for aggrandizement."

Hon. H. H. Stevens, Minister of Trade and Commerce, will take the platform in support of T. L. Church, K.C., Conservative candidate in Toronto east, when he speaks in the Ontario capital tomorrow night.

Marmora

Miss Peggy Murray returned to Toronto on Tuesday after visiting relatives here.

Mr. and Mrs. Desmond McGrath of Oshawa are visiting Mrs. M. McGrath at Crow Lake.

Mr. and Mrs. John Sheridan of Detroit are visiting relatives here.

A successful auction sale of household effects of Miss Kate Doyle was conducted by F. S. Johnston on Saturday afternoon at the residence occupied by Mr. and Mrs. J. Darrah.

Mr. T. H. Derry and Miss Alice Derry are visiting relatives at Westboro and Brockville.

Mr. and Mrs. Walter McWilliams of Rochester, N.Y., are visiting relatives here.

Born on Friday, Sept. 14th, to Mr. and Mrs. Clifford Deline, a daughter.

Born on Friday, Sept. 14th, to Mr. and Mrs. Harry Moffatt, a daughter.

Mr. and Mrs. Herbert Young and Miss Mary Jones of Peterborough and Mr. and Mrs. Roy Brown of Bonarlaw visited Mr. and Mrs. James Jones on Sunday.

A number of their friends assembled at the home of Mr. and Mrs. William Smith on Saturday evening to celebrate the 21st anniversary of their wedding. The pleasures of the evening included songs and euchre. At the latter pastime, Mr. and Mrs. George Kerr were winners.

Mr. Hugh Jones arrived home from Belleville General Hospital on Saturday afternoon, but will be confined to his bed for a few days.

Mr. Thomas Moffatt arrived home from St. Joseph's Hospital, Peterborough on Saturday.

Mr. Hugh Jones and son Elmer of Niagara Falls, Ont., are visiting Mr. and Mrs. Charles Jones.

A dance was given at the home of Mr. and Mrs. Fred Izzard on Friday evening in honor of Miss Edith Phillips, nurse-in-training at St. Joseph's Hospital, Peterborough.

Miss Margaret Dunlop of Peterborough has been visiting friends here.

Mr. and Mrs. James Clinger and family of Cleveland, Ohio, are occupying Miss Sullivan's cottage at Crow Lake.

Trent River

Mr. and Mrs. Oliver Garneau and family entertained at "Whitehall Gardens." Over two hundred were present and included guests from Montreal, Norwood, Hastings, Havelock and Trent River. The pavilion presented a gala scene with decorations of various colored streamers and electric Chinese lanterns. Mr. Douglas Hutchinson, of Havelock, supplied piano numbers most efficiently for the round dances, while the opening numbers for the square dances was supplied by Mrs S. Rylot, of Havelock, piano. Mr. Will Rylott and Mr. William McLaughlin, violins, after which the orchestra engaged for the occasion, the O'Grady orchestra of four pieces, arrived from Norwood and played for the evening to the delight of lovers of the light fantastic.

Mr. and Mrs. Fred. Lynch, of Hastings, were recent visitors with Mr. and Mrs. Oliver Garneau and family.

Mrs. H. P. McNichol has returned from spending a few days in Toronto.

Mr. and Mrs. Jack Christie arrived Friday from Toronto to spend the week-end and close up "Osatka" for the season.

Mr. George Wigmore, of "Trent River Uplands," was a recent visitor at Campbellford.

Mr. Albert King and family have moved from Belmont to one of Mr. W. W. Redden's farm.

Mr. William Sedgwick, of Chicago, Ill., is spending a few weeks at the home of his parents, Mr. and Mrs. Thomas Sedgwick.

Messrs. John Stacey, Alex. Stacey, Frank Cole and Mr. Stamboy left Friday for Gerrard, Ohio, after a week in camp. During their holiday they were successful in catching a number of muskies and bass.

Mrs. W. Wright and daughter, Miss Eliza, returned Saturday to their home at Havelock after spending their holidays at "Bellview."

Dr. and Mrs. Gawley and son, John, have returned to Chapleau after visiting at the home of the latter's parents, Mr. and Mrs. John Armstrong, at "Lazy Lodge."

Petrol from British coal is being largely used in the airplanes of the Royal Air Force.

shoes thrive on "NUGGET"

It feeds the leather with the oils essential to keep it soft, pliable, wearable months longer than if they are neglected. The "Nugget" shine is brilliant and lasting too—which makes it a double economy.

105

NUGGET SHOE POLISH

There's a "NUGGET" shade for every shoe made

C.D.S. Tuesday Features

STORE HOURS: 9 a.m. to 5.30 p.m.; Saturday 9 a.m. to 9.30 p.m. PHONE 3000

When You Buy Stockings . . . Get the Best Possible Value!

Try BRAEMORE

Well named the "Budget" Stocking. Exquisite chiffon, real silk to top, with foot reinforcements. Service weight, real silk to Durene cotton top. Always the new shades and reliable quality. Pair 85c

—and Eatonia

Has wide acceptance among women who know quality and value. Sheer, ringless chiffon and 10-strand service weight with a remarkable capacity for wear. Smart new shades. Sizes 8½ to 10½. EATONIA value, pair $1.00

—Main Floor, C.D.S.

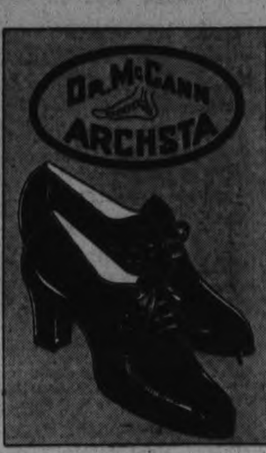

Dr. McCann Arch-sta Shoes

FOR FOOT COMFORT AND FALL SMARTNESS

2.98

Foot comfort is just what Dr. McCann Shoes mean for you! Whether you choose a closed Tie, Strap or Pump, the same scientific construction underlies them all, which is supremely kind to the feet. The kid is comfortably pliable, too, and the heels are well set. Black kid—and some in brown kid—leather and covered Cuban heels in the group. Illustrated is a popular Four-eyelet Tie. Sizes 4 to 8. Widths AA to E. Pair 2.98

—Main Floor, C.D.S.

"Commander" Electric Irons

Heavily chromium-plated. Handle made to fit the hand, with thumb-rest. Weight about 6 lbs. Element guaranteed for one year. Long cord and plug. Each 2.49

—2nd Floor, C.D.S.

BRAEMORE Vests and Bloomers

A most satisfactory quality you are sure to like. Bloomers are in regulation style. Colors: peach, pink, orchid and white. Sizes small, medium and large. Garment 50c

—2nd Floor, C.D.S.

Lovely Candlewick Spreads

IN DAINTY COLORS

A pretty, new Spread can give new charm and attractiveness to a bedroom. Particularly one of these Hand-worked Candlewick Spreads. Size 90 x 100 inches. Colors: rose, mauve, yellow and blue. Priced at 6.50

Linen and Rayon Bedspreads

Here is a really beautiful looking Spread. Made of linen and rayon, the threads are drawn similar to a damask cloth and gives the colors a lovely effect. Sizes 90 x 100 inches. Rose, green, blue, yellow and peach shades. Each 9.50

—Main Floor, C.D.S.

STOVE ACCESSORIES

Galvanized Pipe, for stove or furnace, lengths 30" long, 7" diameter. Length 35c
Galvanized Elbows, 7" size. Each 35c
Black Damper Pipe, 17" long, fitted with damper, 7" diameter. Each 35c
Stovepipe Elbows, black sheet iron, 7" size. Each 20c
Black Sheet Iron Stovepipe, nestable style, 17" long, 7" diameter. Length 15c

—Basement, C.D.S.

THE CANADIAN DEPARTMENT STORES LIMITED

Special Saturday Excursion

Cobourg to Rochester, N.Y.

SATURDAY, SEPTEMBER 22nd

Only $1.25 Return

CHILDREN 65 CENTS

GOING	Schedule Standard Time	RETURNING
Leave Cobourg	8.00 A.M.	Leave Rochester 5.45 P.M
Arrive Rochester	1.45 P.M	Arrive Cobourg 11.30 P.M

EXCELLENT ORCHESTRA ON BOARD FOR DANCING

Low prices for meals on steamer—Breakfast 50c Lunch and Dinner 75c each. Also Lunch Counter Service.

Ample free motor parking space at steamer dock at Cobourg.

PURCHASE TICKETS FROM LOCAL CANADIAN NATIONAL AGENTS OR AT STEAMER.

ONTARIO CAR FERRY COMPANY
Cobourg-Rochester Steamship Route.

3,Sept.17,20

Rt. Rev. D. T. Owen Elected Primate of Church of England

The Peterborough Examiner

HOME EDITION

VOL. LXXIII., No. 65 — PETERBOROUGH, TUESDAY, SEPTEMBER 18, 1934 — PROBS.—Light to moderate winds, fair, cool. Wed.—Cloudy, showers, S.E. winds. — PRICE THREE CENTS

ENDEAVOUR WINS HER SECOND RACE

To-day

Short News Items Received By Examiner Over Direct C. P. Wire.

LONDON — Autogyros shortly will land right on the roof of the London post office's central sorting department, ensuring air mail service with a minimum of relays.

--:--

WASHINGTON — A report that Germany was using impounded foreign funds to subsidize German aircraft manufacturers was read today to the United States Senate Munitions Committee.

--:--

TORONTO — Dr. E. R. Frankish, medico-legal expert of Ontario, left Toronto late this afternoon for Beaverton to conduct a post mortem of the body of Charles R. Leake, 58, of Toronto, whose body was found yesterday in the burned ruins of his summer cottage at Maplebeach. It was understood police were informed that a revolver with "all five chambers exploded," was found beside the body of Leake.

--:--

FORT ERIE, Ont.—In one of few cases on record the Royal Canadian Humane Society has granted to Mrs. W. Harold Huffman an honorary testimonial in recognition of the rescue effected by her late husband at Turkey Point, July 21, 1933 of three vacationists who were fishing in Lake Erie off Turkey Point. Mr. Huffman dared the turbid water in his launch to rescue them, after their own engine had failed. He died last October.

--:--

CHATHAM.—The City Council sat night discussed complaints that certain men on relief in Chatham refused to accept jobs on the farms, preferring to wait until the city provided them with work. The names of these men are now in the possession of the council but action was deferred until word from Hon. David Croll, Ontario Minister of Public Affairs to whom the whole matter had been referred for a ruling.

--:--

WAEDHA, India.—Recent reports that M. K. Gandhi had patched up his quarrel with leaders of the Indian Congress were followed today by rumors that the mystic may resign as president of the Congress when it meets next month.

--:--

HOLLYWOOD.—The great clan of movie fan mail writers is getting critical, even caustic.

"For the love of Mike, get your hair cut," a Rhode Island barber wrote Johnny Weissmuller.

The barber went on to say he couldn't enjoy the last Tarzan picture for "thinking how I'd like to get at you with clippers and shears."

Jimmy Durante gets letters from plastic surgeons who want to remodel his schnozzle.

--:--

URICHSVILLE, O.—U. S. Blair, 40, of Masillon, hung his flaming red socks on a fence while he removed briars and sand from his shoes during a hunting trip today.

A companion, Ed Mitchell, of Uhrichsville, saw the socks and thought they represented a squirrel's tail.

The resultant shotgun blast filled Blair's leg and arm with 70 pieces of shot. Physicians at Twin City Hospital, Dennison, said he will recover.

--:--

FORT ERIE.—Following the outbreak of infantile paralysis in the kindergarten class of Douglas School, Dr. Albert Collins, health officer, has ordered the class closed for the week as a preventative measure against a possible epidemic.

--:--

SALISBURY.—Southern Rhodesia is following the example of the Union of South Africa and turning to a fusion government representative of both major political parties.

--:--

LONDON.—Frank Taylor, Sr., arrested here yesterday on charges of extortion, appeared to-day in City Police Court and was remanded without bail until Friday, when he will appear together with Mr. and Mrs. Frank Taylor, Jr., and Mr. May Turnbull.

--:--

LONDON, Ont.—London City Council last night decided to ask Premier R. B. Bennett to have Canada represented at the inquiry into the Morro Castle disaster now proceeding, in view of the fact that a London citizen was lost in the disaster.

--:--

TORONTO. — The Sovereign Grand Lodge of the Independent Order of Oddfellows to-day elected to the post of Grand Sire William A. Pittenger of Duluth, Minn. Mr. Pittenger succeeds James A. Davis of Tacoma, Wash., in the highest office of the Grand Lodge.

Fire Guts Famous Alaskan City Of Gold

TWO LOSE LIVES 2,000,000 LOSS AS NOME BURNS

Hundreds Left Homeless Facing Grim Arctic Winter.

MANY ARE INJURED.

Little Food Left—Race Starts To Get Supplies Before Nearing Freeze-up.

NOME, Alaska, Sept. 18.—(AP)—Alaska's famous city of gold lay in smoking ruins today with two dead and a property loss estimated as high as $2,000,000.

Faced by a definite food shortage and an early winter which will lock the city's roads with ice, Nome's homeless citizens pleaded for immediate aid.

"We must have help from outside, speedily," said Dr. Rex M. Swartz, the city's physician-mayor.

The United States government Red Cross and American Companies promptly promised to rush aid in an effort to beat the winter's ice into the harbor.

Starting from a spark on the roof of the Golden Gate Hotel yesterday, flames roared through the wooden town, leaping from building to building, and then from block to block. Efforts of firemen, aided by men, women and children were futile.

Federal buildings, the Miners and Merchants Bank, every grocery store and restaurant, all of the hotels but one fell before the flames.

Two Eskimos were trapped by the flames. They burned to death.

Buildings were dynamited as the blaze raced to-day toward Front street. A number of white persons were injured. At the hospital—one of the few buildings to escape the fire—physicians said several were in a serious condition.

Food Supplies Low

Most of the city's food supply was consumed by the fire—dire predicament for a city as isolated as

(Continued on Page Two.)

NORMAL SCHOOL HAS 144 PUPILS

Big Decrease in Number Attending Peterborough Normal School.

100 FIRST CLASS.

A sharp drop in the enrolment, aside from the absence of second year students this year, was noted as the Peterborough Normal School threw open its doors for a new term this morning. A registration of 144 students, showing a decrease of 62 students over the 1933 registration of first year students, was recorded.

Dr. J. A. Bannister, principal, was inclined to attribute the decrease to the saturated condition prevailing in the teaching profession. "Many of the students graduated from Normal schools in the past couple of years have not yet got positions," he said. "Apparently the boys and girls coming out of the high schools are looking to other fields while the present uninviting outlook prevails."

100 First Class Students

Of the 144, about 100 students, Upper School graduates, will seek first class certificates. The remaining 44 will take the course leading to the second class certificate. The abolition of the second year course by Premier Hepburn early this sum-

(Continued on Page 5)

A Professional?

SEATTLE, Sept. 18 (C.P.).—The Civil Service Commission wonders if it's only a joke. It received a letter from Ralph Sholtz of Mile City, Mont., asking information "regarding Civil Service examination for cat skinning."

Under Arrest

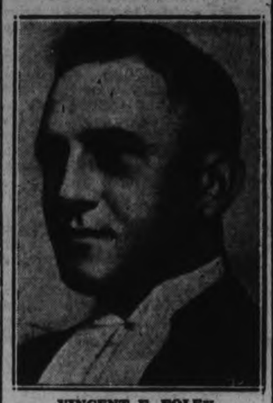

VINCENT F. FOLEY

prominent London, Ont., barrister, arrested and held without bail on extortion charges arising from efforts of crown officials to break up blackmail rings allegedly operating in the western Ontario city. Complainants in each case are known by letters only, their names not divulged, by agreement between press and police officials.

ARMS MAKERS WARNED BY U.S. TO UPHOLD PACT

Over $1,000,000 Worth of Planes and Parts Sold to Germany This Year.

FOR MILITARY USE.

[By STANLEY P. RICHARDSON]

WASHINGTON, Sept. 18. (AP). A tacit warning by the United States government against violations of the Versailles Treaty in the sale of aircraft equipment to Germany received the attention of the senatorial munitions inquiry to-day.

The State Department, investigators heard, moved to prevent any circumvention by American concerns of the treaty provisions designed to restrict the re-armament of the Reich. The department circulated to all American aircraft companies doing foreign business a definition of the treaty provisions.

The disclosure came soon after revelations that the United Aircraft Export Corporation has sold more than $1,000,000 worth of aeroplanes, engines and equipment to the Reich so far in 1934. Against the contentions of committeemen that the materials were destined for a place in the vast re-armament plans attributed to the Hitler regime, company officials insisted the equipment was sold for commercial purposes.

Proof in Letters

Chairman Gerald Nye, (R., N.D.) asserted:

"There was proof offered in evidence here yesterday in the form of letters found in the files of the company that these people knew their engines were going for military purposes.

Another new development to-day was an announcement that the armament business of United States Steel and Bethlehem Steel Corporation will be scrutinized by the Senate committee. Officials of these firms will be summoned to testify late in the Fall.

Delving further into the United Aircraft export concern's business with Germany, the committee recalled Donald L. Brown to the stand to-day. He is president of Pratt and Whitney Company, United's engine manufacturing subsidiary. C. W. Deeds, treasurer of the concern, also was called.

Evidence was heard yesterday that United export not only sold large quantities of aircraft equipment to Germany but that its Pratt and Whitney subsidiary had a license agreement with a firm there permitting it to manufacture Pratt and Whitney motors.

Aged Woman Beaten In Her Country Home

SIMCOE, Ont., Sept. 18 (C.P.).—Beaten and robbed by an unknown man who entered her home, 5th Concession Walsingham, about 11 o'clock last night, Mrs. Sarah D. Louks, 83 is in hospital at Tillsonburg. Mrs. Louks, who was abed when the robber made his entry, could only describe him as a big man. He escaped with about $60.

LEAGUE ELECTS SOVIET RUSSIA TO MEMBERSHIP

Closely Packed Assembly Hall Takes Gala Atmosphere For Occasion.

ALL HEAVILY GUARDED.

Vote on Admission Was 39 in Favor, 3 Opposition, Seven Not Balloting.

GENEVA, Sept. 18. (A.P.).—The assembly of the League of Nations to-day elected Soviet Russia into membership.

The election took place before a packed assembly hall which had taken on a gala atmosphere for the occasion. For an hour prior to the election, spectators had poured into the meeting place. A crowd formed outside.

Prior to the admittance of the public, Swiss detectives and under officials of the League scrupulously examined the building, then took up posts where they could scan all the entrances into the hall.

Another big crowd assembled at the Quai Mont Blanc, before the hotel where Maxim Litvinoff, Russian foreign commissar, was expected to stay. Detectives there kept the crowd moving along the sidewalk although they did not interfere with the masses along the lake close by. Many of the spectators there sat patiently on camp chairs requisition for the occasion.

By a coincidence, the Soviet representatives had selected for their headquarters the hotel in which former Foreign Minister Gueguetchko of Georgia lives. Georgia recently petitioned the League to induce Russia to restore her independence

The vote on the admission of Russia was 39 in favor, three in opposition, and seven not voting.

STORM TROOPER CONFESSES FIRE

Letter to Hindenburg Admits Setting Reichstag Blaze at Goebbel's Order.

OTHER AIDES DEAD.

NICE, France, Sept. 18 (C.P.-Havas).—A letter by Ernst Kruse (Storm Trooper No. 134,523) to the late President Hindenburg, making a clean breast of activities in the Reichstag fire, was published today by the Eclaireur de Nice.

Kruse, who fled to Switzerland from Germany following the June 30 coup, declares in the letter that, with other storm troopers, he obeyed orders emanating from Dr. Goebbels, propaganda Minister, and General Goering, Prussian Premier, by setting the fire.

All other participants, including Captain Ernst Roehm, who was shot on July 1, are now dead, he contends.

Kruse will testify in October before the American Inquiry Commission into the Reichstag fire.

MAY STAY ON STAFF

KINGSTON. — Possibility that Rev. J. King Gordon will continue on the staff of United Theological College, Montreal, and occupy a lectureship is seen in developments at the general council of the United Church of Canada to-day.

Elected Primate

RT. REV. D. T. OWEN

Bishop of Toronto, who was elected Primate of the Church of England in Canada, to succeed the late Archbishop C. L. Worrel.

COLLEGE ELECTS BISHOP OWEN AS HEAD OF CHURCH

Bishop of Toronto Elected to Succeed Late Archbishop Worrel.

BORN IN ENGLAND.

Believed to Have Been Elected on the Seventh Ballot.

MONTREAL, Sept. 18.—(C.P.) — Right Rev. D. T. Owen, Bishop of Toronto, was to-day elected Primate of the Church of England in Canada in succession to Most Rev. Clarendon L. Worrel, Archbishop of Nova Scotia.

While details of Bishop Owen's election as head of the Church of England in Canada were not made public, it was believed he was selected on the seventh ballot of the Electoral College at the General Synod in session here to-day.

Rt. Rev. Owen through his election as Primate of all Canada today automatically becomes an Archbishop, it was pointed out. He will continue to make his headquarters in Toronto.

Rt. Rev. Derwyn Trevor Owen, D.D., was born at Twickenham, England, Saturday, July 29, 1876 and received his education at Eastbourne, England, at the Church School, Toronto, and at Trinity University, Toronto.

In 1925 he was elected Bishop of Niagara. His entironement as fifth Bishop of Niagara took place June 24, 1926. In 1932 Bishop Owen was transferred to the Toronto See as Bishop.

Two Days Balloting

Bishop Owen's election as Bishop of Toronto came after 800 delegates had balloted for two days. The necessary majority was obtained after seven ballots had been taken. It was then made unanimous. Bishop Owen holds the degree of Doctor of Divinity from Trinity College and that of Doctor of Canonical Law from Bishops University Lennoxville, Que.

Dr. Owen was married April 20, 1904 to Nora Grier Jellett, daughter of Judge R. P. Jellett, of Picton, Ont. They have three sons and two daughters.

Prominent in masonry, Dr. Owen has attained the 33rd degree in the Scottish rite. His principal recreation is golf.

Business is steadily improving in Greece.

War Service Ordered For All Italians Boys Start Training At 8, Continue To 33

By Andrew Berding, Associated Press Foreign Staff

ROME, Sept. 18.—(AP)—Compulsory military service for Italians, beginning at the age of eight and continuing to the age of 33, was decreed today by the council of ministers in probably the most sweeping military law ever passed in history.

Declaring "the functions of a citizen and of a soldier are not separable in the Fascist state," the council created the three following categories of compulsory military training:

(1) Preliminary—Beginning at the age of eight years;

(2) Military—Beginning at the age of 21 years;

(3) Post-military—Continuing for 10 years after the military phase is concluded.

JOHN DOUGALL NOTED EDITOR TAKEN BY DEATH

Doyen of Canadian Newsmen Had Edited Montreal Witness Since 1870.

73 YEARS, NO SALARY.

Held Unswerving Allegiance to Principles—Embraced Cause Free Trade.

MONTREAL, Sept. 18. (CP). — Doyen of Canadian newspaper editors, John Redpath Dougall, 93, died at his home here to-day after long months of illness. On the staff of the Montreal Witness since he graduated from McGill University in 1860, Mr. Dougall had been editor of the paper since 1870.

A strong man who maintained an unswerving allegiance to his principles, J. R. Dougall as an editor embraced the cause of free trade, advocated Liberalism, preached uncompromising temperance, upheld the rights of Protestantism, opposed barriers among Christians and steadfastly campaigned for complete civil and religious equality. Mr. Dougall served his paper 73 years without accepting salary or dividends.

His paper, originally a daily, became a weekly in 1913 after many reversals of fortune. Mr. Dougall espoused no political party and was militantly independent. He clung to his editorial policies despite all opposition and pressure.

Son of John D. Dougall, Montreal merchant and fur trader, John Redpath Dougall was born in Montreal in 1841. His father founded the Witness in 1860, the year J. R. Dougall completed his studies at McGill University as a Bachelor of Arts. He joined the paper at once but continued his studies till he gained his Master's degree in Arts in 1867.

Takes Editorship

In 1870 J. R. Dougall became editor of the paper, his father going to New York where he founded the New York Daily Witness with offices on city hall square near the old Sun building. After seven years of struggle, the New York Daily Witness became a weekly. It disap-

(Continued on Page Five.)

TELLER GUILTY THEFT OF $4,800

Toronto Banker is Remanded Until September 25 for Sentence.

EXAMINE PRISONER.

TORONTO, Sept. 18 (CP) — George Lindsay, former teller in a Dufferin street branch of the Dominion Bank of Canada, pleaded guilty to-day to a charge of stealing $4,800 from the bank, and was remanded till Sept. 25 for sentence.

Lindsay was arrested last week after telling police he had been held up and robbed of the money, some of which was located subsequently at his home.

Before sentence is delivered Lindsay will be subjected to a mental examination, a court order decreed.

Lindsay was taken yesterday from hospital where he had been confined, recovering from an allegedly self-inflicted wound. On the suggestion of a remand till September 24, the Crown proposed bail of $5,000. Then it was decided to arraign Lindsay and the plea of guilty was made.

Although not represented by counsel, Lindsay elected summary trial.

Your Evening Smile

COMPARISON

Returning Vacationer: I've never seen such a hotel in my life. They treat the poultry better than the guests.

Friend: What do you mean?

Well, the poultry aren't plucked while they are alive!

Gold mining in South Africa continues to break all activity records.

Veteran Passes

JOHN R. DOUGALL

Editor of The Montreal Witness and for 73 years was actively engaged in newspaper work, who is dead in his 93rd year.

ONTARIO BOARD STEPS SHARPLY ON PRICE CUTS

Orders Hamilton Distributors Not to Give Rebates, Discounts, Bonuses.

HITS ALL ONTARIO DAIRIES.

HAMILTON, Sept. 18 (CP)—The Ontario Milk Control Board has stepped into the milk industry of this province in no uncertain manner and banned all practices which might lead to price cutting, it was learned to-day. The giving of rebates has been banned throughout the province. The statement from the board was as follows:

"At the request of the Provincial Milk Producers' Association, the Ontario Milk Control Board was called to Hamilton in August of this year to investigate a situation that was existing in the Hamilton milk market.

"To avoid the possibility of a recurrence of the condition which existed last February whereby the farmers supplying the Hamilton milk market more than $1,000 each day, the board issued the following order to the milk distributors of Hamilton on August 30: 'Pending an adjustment of milk problems in Hamilton, you are hereby ordered not to take any action or promise price discounts, bonuses, rebates, etc., to customers until September 15, when further announcement will be made.'

Studied Whole Situation

"Subsequent to this ruling, the Board has given much time and serious thought to this most important matter, not only as it applies to the Hamilton market, but as regards its ultimate effect on the dairy industry in the province as a whole.'

"The culmination of the thought and study put on this far-reaching problem by the board is to the effect that if such practices as giving rebates, patronage dividends or discounts are permitted, they will ultimately break down the entire price structure to the disadvantage of members of co-operatives as well as all other farmer-producers.

"The Ontario Milk Control Board has therefore ruled that such practices will not be permitted. This ruling applies not only to Hamilton, but to all dairies operating in the Province of Ontario.

"An official notice carrying the ruling of the board will be forwarded to all distributors."

LONDON ERECTS BEACONS TO ASSIST PEDESTRIANS

LONDON, Eng., Sept. 18. (C. P. Cable).—"Belisha beacons" will be erected for protection of London pedestrians, another feature of the war on motor accidents. They get their name from Leslie Hore-Belisha, Minister of transport who presided at a midnight conference last night when it was decided to introduce them.

These are posts seven feet high with a yellow-painted glass globe, unlighted, at the top. They will be put at the cross-places for pedestrians at intersections or in the middle of blocks to warn motorists. They are not lighted because it has been demonstrated that in the dark they will reflect headlights a quarter of a mile.

LEADS RAINBOW ALL WAY ROUND 30 MILE COURSE

51 Second Margin on Contest Beats Enterprise's Former Cup Record.

TIME 3 HRS. 9 MINS. 1 SEC.

Sopwith Beats Vanderbilt Over Line—Challenger Faster On, Off Wind.

By ANDREW MERKEL Canadian Press Staff Writer

Aboard U.S. Coastguard Cutter Mendota, Newport, R.I., Sept. 18 (C.P.) — Endeavour led Rainbow all around a 30-mile triangular course to-day to make it two straight in Great Britain's 15th bid for the America's Cup. She won by 51 seconds.

T. O. M. Sopwith, skipper of the challenger, outguessed Harod S. Vanderbilt at the starting line crossing at 12-knot clip.

Rainbow had preferred the weather position but Vanderbilt was too close to the line and had to stop the defender's way in order not to beat the starting signal. The result was Endeavour shot immediately ahead after the start and was never headed again.

Faster Boat

The challenger proved she is the faster boat both on and off the wind in the moderate weather of the day.

The Endeavour's crew handled sails promptly at all times and this proved an important factor in the win.

It also enabled Sopwith to break the record for a triangular course set y Enterprise in 1930.

Her time was three hours, nine minutes, one second, compared to Enterprise's old cup record of 3: 10:13.

With the start at 10.40 a.m., E.S. T., the official finish was Endeavour 1:49:01, Rainbow 1:49:52.

Repeats Shamrock Win

It was the second time in the 83 year history of the international racing classic that a British boat has won two successive races. The other time was in 1930 when the late Sir Thomas Lipton's Shamrock IV defeated Resolute in the first two races only to lose the next three and her chance at the cup.

Today's race was one of the closest in cup history but it established Endeavour as a favorite to regain the famous trophy won by the schooner America in 1851 and successfully defended since against 15 challengers.

(Turn to Page 7, Please)

CURLERS HONOR DR. N. H. SUTTON

Presentation is Made by W. M. Cruthers on Behalf of the Curlers.

GOING TO MINING CAMPS.

Dr. N. H. Sutton, who leaves the city shortly to undertake the duties of physician at three of the mining camps at Little Long Lac, Northern Ontario, was honored at a dinner held last evening in Hooper's Palm Rooms by his associates of the Peterborough Curling Club. About fifty men were in attendance. The president of the Curling Club, J. T. Braund, was in the chair.

During the evening, the presentation of a pipe was made to Dr. Sutton by W. M. Cruthers, on behalf of the guests. In making acknowledgment, the doctor outlined the location and extent of his new duties, speaking of the possibilities of the district on which he will work and saying that he looks forward to a later retirement when he can return to Peterborough and resume the friendships and social activities of his life here.

Brief talks were given by the chairman and other guests; W. Oke, Ray Best, J. Sedgwick, D. M. Bissell, M. B. Chenhall, and the members of Dr. Sutton's own rink: Stan Lowe, E. L. Sackville and Gordon Hall.

MUSHROOM WEATHER

HESPELER, Ont., Sept. 18 (CP) —Mushrooms lived up to their name here this past week as they appeared in tremendous quantities. One resident reported he and his sons had picked 90 pounds of them.

21,300 Paid Admissions at Lindsay Exhibition

LINDSAY MAN BEEN MISSING SINCE SATURDAY

Aged Resident Left Home About Nine o'Clock in Morning.

21,300 ATTENDED FAIR

Drunks Pay for Special Constables Required at Fair.

LINDSAY, Sept. 18.—(Examiner Correspondence).—Albert Hepburn, of Lindsay, aged eighty-one years, has been missing since Saturday, and the police with relatives have instituted a search for him. He resided with his sister-in-law, Mrs. R. Hepburn, Glenelg treet, and left home about nine oclock Saturday morning to purchase some tobacco. An hour or so later he was found near the chemical plant in the northern part of the town. He was lying in the grass. A citizen gave him something to eat, but was never seen afterwards. Grave fears are entertained for his safety, as it is claimed that his health would not stand exposure to the heavy rain of Saturday night.

Paid Constables

Monday was field day at the local police court. The cells were filled on Saturday night with drunks and a tidy sum was paid in fines. Some of the drunks were remanded, but a sufficient sum was taken in to pay for the special constables appointed during the fair.

It was announced in political circles that E. A. Gee, a local barrister, would be get the appointment of junior magistrate. Official notice of the appointment, it was claimed, would arrive this week. Mr. Gee formerly practised law in the West, and came to Lindsay about five years ago.

21,300 Attended Fair

According to an announcement from the directorate of the Central Fair, the receipts from attendance and grand stand showed an increase over last year of $1,397.41. There have been many wild statements made relative to the total attendance during the three days of the Fair, and some exaggerated reports have been published in the Toronto press. The total paid attendance for the three days has been placed at 21,300.

E. Roy Disney, formerly of Peterborough, and superintendent of Knitters, Limited, won the pony given by the Rotary Club at the Central Fair. Mr. Disney urged the employees of the plant to buy a ticket on the pony with the promise that if they won he would buy it at a good price.

DESERVING REWARD

CORRUNNA, Ont., Sept. 18 (CP)—Official recognition will be sought by the Women's Institute for 11-year-old Donna Sutton who last week saved Marion and Helen Ulrich from drowning in the St. Clair River. The children were playing in a boat which drifted out from shore. One Ulrich girl jumped into the river and Donna rescued her. The boat drifted farther into the stream and when the other sister jumped into the water she too was saved.

United States President Views Cup Race

President Roosevelt is shown at LEFT on Vincent Astor's yacht, the Nourmahal, leaving Poughkeepsie, to witness the America's Cup yacht races off Newport, R.I. The Roosevelt grandchildren, "Sistie" and "Buzzie" Dall, also are shown with Judge Kernochan of New York, at RIGHT.

A Treat?

LEXINGTON, Y., Sept. 18.—(CP)—Football players of the University of Kentucky gave Coach Chet Wynne an enthusiastic response when he invited them to a drugstore for a treat.

After the first gulps of the orangeade he offered, grins turned to grimaces. The coach explained that he wasn't taking any chances with sickness—there was castor oil in each drink.

11000 TROOPERS ON STRIKE DUTY IN SIX STATES

Peace in Textile Industry Fades as 100,000 Extra May be Called Out.

PICKETS STRENGTHENED.

Georgia Governor Declares Martial Law—Gas Use to be Probed.

WASHINGTON, Sept. 18.—(CP)—Peace in the United States textile strike seemed further away than ever today as strike leaders took up the question of calling out 100,000 workers in affiliated industries and mill owners remained determined to reopen more mills.

With 11,000 National Guardsmen mobilized for strike duty in six states, indications were that manufacturers would continue their offensive in resuming operations. The unions strengthened their picket lines, however, and the tense situation in far-flung textile centers was undiminished.

In Georgia, where martial law was declared by Governor Talmadge yesterday, the situation seemed to be quiet. There was virtually no disorder in other parts of the South or in New England.

A silk mill in Perkasie, Pa., was closed suddenly when a "flying squadron" of strike sympathizers surrounded the plant and shut off the power. State police quieted a minor disturbance at a towel mill at nearby Hatfield, Pa.

Council Meets

The executive council of the United Textile workers, headed by President Thomas F. McMahon, convened to hear latest reports of the strike, now in its third week. Besides the task of deciding whether 100,000 rug, dyeing, underwear, rayon and carpet workers should be called out, the strike leaders also expected to discuss the question of relief.

A Senatorial investigation into the sale of tear gas bombs for use in the strike threatened. Senator Bone (D.-Wash.) said the munitions committee would inquire into the source of gas used by authorities. Officials of Federal Laboratories, Inc., of Pittsburgh, and United States Ordanance Engineers of Cleveland, which manufacture gas, are to be questioned, possibly today.

The net result of mill owners' drive to resume operations was a matter of intense dispute. Against the management's claims of gains, Fancis J. Gorman, chairman of the national strike committee, declared "the strike is bigger than it was on Saturday."

BREAKING WAGE LAWS COSTLY

Consider Fining Employers $500 For Each Worker "Cheated."

EXTRA $500 TO EMPLOYEE.

TORONTO, Sept. 18 (CP.). — Penalties under consideration for infractions of the Ontario Government's proposed wage standards call for $500 fines for employers who "cheated" their workers—the $500 to be paid for every worker so treated. J. F. Marsh, Ontario Deputy Minister of Labor, in describing the proposed legislation, said a penalty also would be placed on employees who accept less than the wage laid down by the Government.

In his address before the Registered Hairdressers and Barbers of Ontario last night, the Deputy Minister explained that Attorney-General Arthur Robuck would have the final say when employers and employees were unable to reach agreement on a minimum wage. A conference would be called by the Government with workers and employers attending before legislation is passed at the coming session of the Legislature.

If it developed at the conference that industries could not care for themselves they would find the Government would not help them, he added, in commenting on reports the proposed legislation would force industries from Ontario into other provinces.

ANNIVERSARY SERVICE.

CAMPBELLFORD, Sept. 18 (Examiner Correspondence).—Anniversary services were held at the Meyersburg United Church on Sunday, Rev. Adam Armstrong of Hilton being special preacher for the morning service, with the young people's choir, while the Rev. Dr. Cooper of Warkworth had charge of the evening service, when the Meyersburg choir rendered special music in honor of the occasion.

Makers of Famous Remedy Give Public Free Chance to Try

Manufacturers So Confident Their Remedy Superior to Any Other of Its Kind that They Make Sensational Offer

Fruit-a-tives Limited have announced a bargain offer to the Canadian public. They are so sure Fruit-a-tives is better than any other like remedy that they have instructed all dealers, at the Company's expense, to give to you, free of charge, a regular 25c package with each purchase of a 50c package. Thousands of Fruit-a-tives users will take this opportunity to save money, but to those who have never tried Fruit-a-tives the manufacturers say, "Try the Fruit-a-tives in the free package first. If you are not entirely satisfied with the results obtained, return the large package, unopened. Your purchase price will be returned to you."

This bargain offer is for a limited time only. It will give everyone who has not tried Fruit-a-tives an opportunity to do so without cost. It gives everyone a chance to know the benefits that Fruit-a-tives can bring. Of course, Fruit-a-tives are different. They have brought lasting relief to thousands of sufferers from constipation, indigestion, sick-headaches, bad-breath and similar ills. So successful has Fruit-a-tives proven that, today, it is the largest selling remedy of its kind in Canada.

Don't let another day go by without feeling fit and healthy. Try Fruit-a-tives at once. Their tonic effects will help give you new vim, new zest, new happiness.

Fruit-a-tives

Hog Quotations In Peterborough

TUESDAY, SEPTEMBER 18, 1934.

Canada Packers quote:

Hogs—F.O.B., $7.50; off truck, $7.60; rail grade, $10.75.

Selects $1 per hog premium.

Sows 4c off bacon prices.

Cream—No. 1 (on truck), 18c; No. 1 (delivered), 19c.

Special, 2c per lb. premium.

Dewart Bros. quote:

Grain—Spring wheat, 90c; fall wheat, 95c; oats, 34-36c; malting barley, 65-69c; feed barley, 56c; rye, 60c; buckwheat, 50c.

Lakefield

Mr. and Mrs. J. A. Porter and Miss Helen Porter and Mrs. Walsh were in Millbrook on Friday visiting friends.

Mr. Wallace Anderson, of Warsaw, attended the Lakefield Fair on Wednesday.

Mrs. D. Simmons and Miss Edith Nicholls, who spent the summer in Western Ontario, have returned to the village.

Mrs. Clements, of Warsaw, was in the village on Wednesday attending the fair.

Mr. M. J. Duffus, of Peterborough, was in the village on Wednesday attending the Fair.

Miss Betty Harvey, who spent the summer at Goderich, has returned home.

Misses Mary Alice Renwick and Winifred Murphy, who spent a week in Toronto with friends, have returned home.

Mr. and Mrs. L. J. Walton, of Toronto, are visiting friends in the village.

Mrs. Walsh, of Vancouver, is the guest of Mr. and Mrs. J. A. Porter.

Miss Jean Parsons, of Omemee, is the guest of Mr. and Mrs. C. C. Stenner.

Miss Agnes McLean, of Hawkesbury, is visiting Mr. and Mrs. Bailey.

Mr. and Mrs. F. J. Irwin, of Cleveland, Ohio, were guests of Mr. and Mrs. Thompson Braden last week.

Messrs. J. A. Falls, Thomas Martin and Clarence Junkin, of Bobcaygeon, attended the Fair on Wednesday.

Mr. and Mrs. S. A. Darling, of Peterborough, were in the village on Wednesday attending the Fair.

Mr. and Mrs. D. S. Haig, who spent the summer in the village, have returned to Cobourg.

Mr. and Mrs. E. T. W. Bailey, of Hamilton, are guests of Mr. E. W. Bailey.

Mr. and Mrs. G. A. Gillespie, of Peterborough, were in the village on Wednesday last attending the Fair.

Mr. R. H. Knox, of Apsley, was in the village attending the Fair.

Mr. and Mrs. L. B. Christine and children, Aldine and Ralph, of North Bay, spent a few days in the village last week with Dr. and Mrs. S. J. Gibson.

Mrs. Braden and Mrs. Renwick were in Toronto last week for a few days.

The members of "C" group of the Women's Association of the United Church will hold an afternoon tea from 3 to 6 o'clock on Thursday afternoon, September 20, at the home of Mrs. G. E. Renwick, Bridge street.

WINS THIRD PLACE

In checking over the Swine Club awards at the Lakefield Fall Fair it has been found that Carman Bell stood third instead of ninth. Hence the standing of the other contestants will all move down one.

TWO LOSE LIVES 2,000,000 LOSS AS NOME BURNS

(Continued From Page One)

Nome which must import all that it eats. Food and material to rebuild the city must be brought in by boat over long rough water journeys, from Southeastern Alaska or Seattle before ice freezes out all ships six weeks hence. Food may also be flown in by aeroplane from Fairbanks, half way across Alaska. Dog sled journeys from Fairbanks take months under normal conditions.

Hundreds of Nome's summer population of 1,000 were utterly homeless. In winter time the city has about 1,500 residents.

The temperature is near the freezing point.

Relief kitchens fed the city temporarily. City officials began a survey while the embers still glowed, to determine how long the remaining food would last.

Already new supplies are on the way aboard the liner Victoria, due in Nome a week hence.

The Coastguard headquarters at Washington sent the following radio to the Commander of the Bering Sea Patrol Force: "Proceed to Nome with cutters Chelan, Shosone, and Northland to render whatever assistance necessary to destitute and homeless. Ascertain from civil authorities at Nome by radio whether provisions required, and take steps accordingly."

INJURED BY KICK

CAMPBELLFORD, Sept. 18 (Examiner Correspondence) — Charles White, teamster, Carry street, met with a painful accident on Saturday. Mr. White was examining a shoe on his horse's foot, when the animal kicked and a protruding nail gashed his left hand so badly that several stitches were required to close the mound.

Early

WILLIAMSPORT, Pa., Sept. 18 (C.P.).—A woman reported excitedly by telephone that a "big mob" was surrounding a house on Chatham Street.

The police captain assigned a sergeant, two motor cycle officers and a patrolman to handle the trouble. They found a wedding.

"Can't people be married without the police butting in?" asked the best man. The police squad departed.

MINISTERIAL SALARIES PROVE KNOTTY PROBLEM

By H. H. Gordon
(Canadian Press Staff Writer).

KINGSTON, Ont., Sept. 18 (C.P.). —Lengthy sessions are in prospect for the General Council of the United Church of Canada. Five days have elapsed and the commissioners are still faced with a formidable program. Their deliberations are scheduled to conclude by the end of the week.

The knotty problem of ministerial salaries took up a considerable portion of yesterday's sessions, the report of the special committee dealing with this subject finally being referred to the sessional finance committee.

Pleas on behalf of the lower paid ministers both in the pioneer districts and in the smaller pastoral charges were made by a number of commissioners.

The disparity between high salaries of ministers in some city churches and those in far distant fields of labor, was referred to by several delegates.

A ONE-HOUR YAWN

ST. PAUL, Sept. 18 (CPR)—Miss Mary Fiandaca, 19 years old, started to yawn. Then she couldn't stop. A police squad, an ambulance and physicians were called. The yawn lasted an hour before physicians adjusted her jaws.

TORY POLICIES BLAMED BY KING FOR LOW WAGES

Criticizes Premier for Intention of Retaining Power Extra Year.

12 SEEKING SEATS.

Hepburn Charges Worst Winter Yet, Ahead Unless Fiscal Policy Changed.

(By the Canadian Press.)

Toronto will be the centre tonight of a Conservative rally where stalwarts of the party will gather to bolster their cause in the five Federal by-elections in Ontario. Hon. H. H. Stevens, Minister of Trade and Commerce, will be the chief speaker, and Hon. T. L. Church, K. C., Conservative candidate in the Toronto East by-election, will also address the meeting.

Other speakers will include two Conservative members of the Ontario Legislature, Wilfrid Heighington, K.C., and Russell Nesbitt. Mr. Stevens with Hon. Dr. R. J. Manion, Minnster of Railways and Canals, has been campaigning throughout the ridings where voting will be held Sept. 24.

Rt. Hon. W. L. Mackenzie King, Dominion Liberal leader, who addressed a meeting at Enterprise last night in the interests of Colin Campbell, Liberal in the Frontenac-Addington race, will appear at Markham with Premier Mitchell F. Hepburn. They will plead for support for W. P. Mulock, Liberal standard bearer in the North York by-election.

Cause of Sweat Shops.

In his Enterprise address last night, Mr. King charged the Conservative Government policies were the cause of sweat shops, low prices and reduced wages, uncovered by the mass buying inquiry, under the chairmanship of Mr. Stevens. He criticized Prime Minister R. B. Bennett for his reported intention of remaining in power until his full five-year term was completed, something rarely done by Canadian governments.

When official nominations were

(Turn to Page 4, Please)

Archbishop of Quebec Loses His Father

MONTREAL, Sept. 18 (C.P.), — Rodrigue Villeneuve, father of Cardinal J. M. R. Villeneuve, Archbishop of Quebec, died in hospital here early to-day. His distinguished son was at the bedside.

Rodrigue Villeneuve was a shoemaker by trade, retiring from business six years ago. He was 75 years of age, and had been ill for some time. The Cardinal left the Jacques Cartier celebrations at Gaspe last month to come to Montreal to be with his parents during his illness. Last night the prince of the Roman Catholic Church was summoned to the bedside in the Misericorde Hospital half an hour before death ensued.

Costly Shoes

CHICAGO, Sept. 18.—(CP)—Doralyn Uhlemann's shoes are running into money. It all began when her father, E. H. Uhlemann of suburban Winnetka, gave her $10 to buy the shoes.

On her way to the store, she was arrested for speeding, and had to post the money for bail. Hurrying to aid her, Uhlemann also was arrested for a traffic violation, and had to put up another $10.

Then the judge fined father and daughter $1 each and an assessed of $4 court costs.

You Should Enjoy
THIS 3-FOLD PERFECT COFFEE

BECAUSE, combined in Maxwell House are all those things that go to make a really fine coffee . . . the same matchless blend that the connoisseurs of the Old South loved. . . . Roaster freshness guaranteed by the exclusive Vita-Fresh packing process which removes more flavour-robbing air from the tin than any other process. . . . An exclusive way of grinding which exposes more of the flavour cells and insures more flavour no matter what way of making coffee you use—drip, percolator, or boiling. It is roasted and packed in Canada.

MAXWELL HOUSE COFFEE
MH19-34

Here! Today
RED INDIAN MOTOR OIL

REFINERY Sealed IN CANS FOR YOUR PROTECTION

CORRECT GRADE AND FULL MEASURE POSITIVELY ASSURED

Safe to Buy
Wherever You Drive

McCOLL-FRONTENAC OIL CO. LIMITED
A Truly All-Canadian Company.

NEIGHBORLY NOTES

Please Phone Items to 1000 or 4601

Mrs. M. V. Hamilton of Gilmour street, with her younger daughter, Violet, left yesterday for California, where they will reside in future. Miss Marguerite Hamilton is studying at a Convent school in Ottawa.

* * *

Miss Frances E. Dench, formerly of Omemee, is at present visiting Mrs. T. B. Jones of Stewart street. Miss Dench, who intends to return to her old home in Lakefield, to reside with her brother there, was presented with a Life Membership in the Women's Auxiliary of the Anglican Church, prior to her departure from Omemee. The presentation of the pin denoting the Life membership, the gift of the Omemee branch of the W. A., was made by the Rev. A. T. Weir.

* * *

Little James Petterson of Bridgenorth sustained a painful accident on Saturday. He and his playmates, while trying to ride a horse, ran into a post and were thrown off, the little boy suffering the fracture of a wrist. James, who is ten years old, is the son of Mr. and Mrs. Roy Petterson of Bridgenorth.

* * *

Today marks the twenty-seventh anniversary of the wedding of Mr. and Mrs. Andrew Pearson of 618 Chamberlain street.

* * *

The friendsof Mrs. W. H. Lytle of Weller street, who underwent an operation yesterday in Nicholls Hospital, will be glad to know that she is resting comfortably today.

* * *

Mrs. J. W. Ebbs of Mark street has returned home after spending the past week with her daughter, Mrs. J. A. Woodburn, in Stratford.

* * *

Mrs. Antonio Mangano, wife of Professor Mangano of Brooklyn, N. Y., and Mrs. Abner A. Smith and daughter, of Rochester, N. Y., are guests of Mr. and Mrs. Jerry Solomon of the Lockie Farm, North Monaghan.

* * *

Dr. N. H. Sutton is leaving soon to assume his new duties as resident physician in three of the mining camps at Little Long Lac, Northern Ontario.

* * *

Miss Mary Brooks, daughter of Mr. and Mrs. L. M. Brooks, of 160 Sherbrooke street, who leaves shortly to study at the University of Toronto, was guest of honor at a travelling shower held by a number of her girl friends at the home of Mrs. A. Huffman, William street. The evening was spent in playing cards and games and concluded with the service of refreshments.

* * *

Mr. and Mrs. Gordon Davis of Oshawa were guests over the week-end, of Mr. and Mrs. G. C. Carruthers, Aylmer street.

* * *

Mrs. Norman Elliott and children have gone to Toronto to join Mr. Elliott, who has been there for some time.

* * *

The engagement is announced to Kathlyn Mary, eldest daughter of Mr. and Mrs. M. Lavery of Sheridan street, to Mr. Joseph Hutton, youngest son of Mr. and Mrs. Thomas Hutton of Lindsay, the marriage to take place early in October.

* * *

Mrs. H. A. Bonney of Water street has returned home from Toronto, where she underwent an operation last week in Wellesley Hospital.

* * *

Mrs. T. N. Greer has returned to her home on Aylmer street after spending the summer at her cottage at Gore's Landing.

* * *

Miss Ruby A. Theobald of 709 Water street has joined the teaching staff of the Guild of All Arts, at Scarborough, Toronto.

* * *

Mrs. F. L. Robinson has taken one of Dr. J. M. McCulloch's apartments at 312 Charlotte street and has rented her house at 522 Homewood avenue for a year, to Mr. and Mrs. R. J. Goring. The house on Weller street formerly occupied by Mr. and Mrs. Goring has been rented by Mr. C. N. Hall, recently-appointed manager of the Mutual Life Assurance Company

* * *

Mrs. Charlotte Barren of Rochester, N.Y., was a recent guest at the home of Mr. and Mrs. J. Solomon, at Blair Marie Hill, S.S. No. 5.

* * *

The marriage took place on Saturday afternoon in Cobourg, of Miss Helen Campbell, daughter of Mr. and Mrs. James Campbell of Cobourg, and Mr. Gerald Eagleson, son of Mr. and Mrs. W. J. Eagleson of Toronto. After a motor trip to North Bay, Mr. and Mrs. Eagleson will live on Chapel street, Cobourg.

* * *

Last evening, the members of the Woodmen of the World entertained a large number of friends from Bridgenorth, the gathering totalling about seventy-five people. The evening was pleasantly spent in carpet bowls, euchre games and dancing, followed by the service of dainty refreshments. The visitors were welcomed by Mr. Maitland Wells.

* * *

Miss Dorothy Irons, a bride-elect of next month, was surprised at her home last evening by the girls of the Bonner-Worth Mills office staff. In a miscellaneous shower, Miss Irons received a large number of pretty and useful gifts which were brought in, enclosed in a large imitation wedding cake. Games and refreshments were enjoyed. Those present included Mrs. J. Berry and the Misses D. Irons, B. Mills, C. Mills, M. Hamilton, L. Robson, M. Kearns, E. Roberts, H. Pearson, W. Norton.

* * *

Mr. Harry Skitch and son William, of Millbrook, were recent guests at the home of Mr. and Mrs. J. Solomon, Blair Marie Hill.

Your Health

By DR LOGAN CLENDENING

The next article on the menu of this natural diet we have been discussing is a glass of milk.

We can take our choice about a lot of things, but I really must insist on a glass of milk some time during the day. It doesn't make any difference whether at breakfast, lunch or dinner. In the case of children a glass is best at each meal. For adults one glass is enough. "The fountain of eternal youth", Dr. James A. Tobey calls it, and who shall gainsay him? In the dairy countries where milk is the food of all, it has been noted over and over again that men and women live to great ages.

What is it in the milk—this life-giving property? Is it some vitamin, some substance we have not isolated? Perhaps.

Milk has every nutritional element we do know about in it—except perhaps some of the vitamins. Especially it has a good supply of minerals—iron, calcium, phosphorus, although less iron than anything else. Vitamins A and B are present in milk, vitamin C is usually present, but is destroyed by pasteurization. Whether vitamin D is present or not depends on circumstances—principally the cow's diet. It can be produced in milk artificially by exposing the milk to ultraviolet light.

Protein, carbohydrate and fat are all present in milk, and 87 per cent. of it is water.

It is easily digested, although for some people the curd is somewhat indigestible. The formation of curd is the first stage in the digestion of milk, and is due to the action of rennin in the stomach. Lime water, or barley water added to the milk, will tend to prevent a tough curd.

The scoreboard on milk is:

Protein, plus; carbohydrate, plus; fat, plus; energy (one glass), 100 calories; minerals, plus; vitamins, plus; water, plus; digestibility, plus.

Most of us finish off our breakfast with a cup of coffee. What shall we say about that? If so many of us use it, it must have a place in the natural diet. But should it?

I believe it should. It has a bad name among people who regard anything which is a drug as harmful. Of course it is a drug and, of course, it has no food value if taken alone. But the cream and sugar you put in it gives it food value.

Its action as a drug is to improve the tone of the circulation, especially in the heart, kidney and brain. Therefore in middle-aged and elderly people with aging hearts it is really beneficial. Too much of it does make one nervous, but in moderation it is stimulating, and helps to ward off the fatigue of the daily routine.

As to its habit-forming qualities, these are considerably exaggerated. It is a habit easy to get over. I know that from personal experience. About two years ago my wife switched my evening cup of coffee to a caffeineless brand. I didn't find it out until about a month ago.

Editor's Note: Six pamphlets by Dr. Clendening can now be obtained by sending 10 cents in coin, for each, and a self-addressed envelope stamped with a three-cent stamp, to Dr. Logan Clendening, in care of this paper. The pamphlets are: "Indigestion and Constipation," "Reducing and Gaining," "Infant Feeding," "Instructions for the Treatment of Diabetes," Feminine H giene" and "The Care of the Hair and Skin."

Household Hints

Menu Hint

Tomato Juice Cocktail
Creamed Halibut — Green Peas
Radishes — Olives
Lemon Pudding — Iced or Hot Tea

This may read like a guest luncheon menu, and indeed you may use it for that if you wish. It may be served to the family some warm night, just as well, however, as it is simple and not much work to prepare.

Today's Recipes

Creamed Halibut.—One-half cup mushrooms, one-fourth cup butter, two tablespoons flour, two cups milk, one-half cup finely chopped green pepper, one-half cup chopped stuffed olives, two cups cooked halibut, one-half cup mayonnaise, one tablespoon Worcestershire sauce, one-half teaspoon salt, dash of white pepper. Saute mushrooms in two tablespoons of butter five minutes. Melt remaining butter in double boiler. Add flour, blend well, add milk and cook until thickened. Add other ingredients, put into individual casseroles, and bake at 325 degrees until lightly browned.

Lemon Pudding.—One large lemon, one cup sugar, three tablespoons cornstarch, two cups cold water, pinch of salt, two egg whites. Grind the rind of the lemon, combine with the sugar, cornstarch, lemon juice, salt and water. Cook in double boiler until smooth, then pour over the beaten whites of two eggs. Beat in thoroughly and pour into individual or one large mold. Sauce.—One pint milk, one tablespoon cornstarch, one-half cup sugar, two egg yolks, pinch salt, vanilla. Combine above ingredients and cook in double boiler. When cool, serve as a dressing over lemon pudding.

SKINNY?

There is no need for people to call you skinny or flat chested. Give Thoraxium a trial and prove this yourself.

Thoraxium is a new easy treatment which works while you are sleeping. Thoraxium will give you those curves which are wanted today. Thoraxium can be used on any part of your body. For hollow cheeks, scrawny neck, chest, arms and legs. Results guaranteed or money back. 2 oz. jar $1.00. For sale in Peterborough at

A. G. HARRIS Druggist
172 Charlotte Phone 527

Fashion Service

MAKE THIS CUTE JACKET DRESS

Haven't you noticed how the fall season makes daughter just long for something really jaunty to wear back to school? Her spirits are keyed up to concert pitch and to match them her clothes must have a dash of newness about them to be just right.

In many suit effects of simple lines and in woollens, can a certain definite smartness be found.

Today's charming model, a composite of the aforementioned qualities, you have a practical little dress for classroom and a comfortable boxy type jacket to wear to and from school.

This darling little model is delightful carried out as sketched in red and grey tweedy woolen in combination with plain bright red woolen.

Style No. 3230 is designed for sizes 8, 10, 12 and 14 years.

Size 8 requires 1⅞ yards 54-inch material with 1¼ yards 35-inch contrasting.

The Examiner:
Please order for me—
Pattern Number .....
Size .....
My Name .....
Address .....
.....
I enclose 15c in payment. Allow five days for return.

Just Between Us Women

A daily chat with Examiner neighbors conducted by Anne Wilcox

Grapes are rich in pectin, the jelly making substance found in fruits. The amount of pectin in the pulp varies with all grapes in different years. Experienced housewives know that the old fashioned, long boil recipes for grape jelly and jams required under ripe grapes because the pectin content in these is higher than when the fruit is really fit to eat, and prepare for winter use. The following is a splendid recipe for

* * * * * * *

RIPE GRAPE JAM

4½ cups (2¼ lbs.) prepared fruit, 7 cups (3 lbs.) sugar, ½ cup bottled fruit pectin.

METHOD: To prepare fruit, slip skins from about 3 pounds fully ripe grapes. Simmer pulp, covered, 5 minutes. Remove seeds by sieving. Chop or grind skins and add to pulp. Add ½ cup water and if desired, grated rind of 1 orange. Stir until mixture boils. Simmer, covered 30 minutes.

Measure sugar and prepared fruit into large kettle, mix well, and bring to a full rolling boil over hottest fire. Stir constantly before and while boiling. Boil hard 1 minute. Remove from fire and stir in pectin. Pour quickly. Paraffin at once. Makes about 11 six ounce jars.

FACTS AND FANCIES

Solves Difficulty

A housewife makes the following suggestion: "I was presented with a three-yard table pad of the quilted variety. Every time I wanted to use it for a smaller tablecloth it was a nuisance. The problem was solved in the following manner: I cut it in three pieces, the first one being 54 inches long. The second piece was cut 21 inches long and the remaining piece was 33 inches long. Cotton binding about three-quarters of an inch was purchased and used to bind the cut edges of these pieces. Snap fasteners were then sewed along the edges and now I can use which ever piece suits the tablecloth being used. The 54-inch piece just fits my table. The 54-inch and the 21-inch pieces may be used with either one or two table boards. The 54-inch and the 33-inch pieces may be used with three table boards and all three pieces of padding snapped together fit the table pulled out its entire length."

American shoe polish is being sold in virtually all foreign markets.

The British Ministry of Transport is opening special tracks for cyclists.

EFFECTIVELY CORRECTS "ATHLETES" FOOT

OLYMPENE

THE ANTISEPTIC LINIMENT

4 oz. 50c. *Your Druggist Has It!* 10 oz. $1.00

CONTRACT BRIDGE

WRITTEN FOR CENTRAL PRESS

By E. V. SHEPARD

GUESSING AT ONE TRICK.

A large percentage of hands require the declarer to guess, as no process of reasoning enables him to judge which way to take a finesse (when holding the A-10 and others in one hand, with the K-J-X in the other hand, with the Q and four other cards missing). In similar manner he and dummy may hold the same number of cards of two suits, with nothing to indicate which suit may be easier to establish, as was the case here. That South guessed the suit possible to establish was a lucky hit, although his partner praised him on his sound judgment.

	♠ A Q 10 9 ♥ A 10 7 2 ♦ 5 4 ♣ 8 5 4	
♠ 8 5 4 3 ♥ Q J 5 ♦ K 10 ♣ K J 10 9	W N E S	♠ 7 6 2 ♥ K 8 6 ♦ Q J 9 7 ♣ 7 6 3
	♠ K J ♥ 9 4 3 ♦ A 8 6 3 2 ♣ A Q 2	

Bidding went: South, one diamond; North, one spade; South, one no trump; North, two hearts; South, two no trumps, to discover whether his partner had bid long or short suits; North, three no trumps, which was the best call for the joint hands.

The opening lead was the jack of clubs. Declarer's queen won. The joint hands showed just eight certain tricks: four spades, one heart, one diamond and two clubs, or a single trick short of game. Each red suit missed six cards. Hearts had three honors missing, while diamonds had four honors missing, also the nine. Although the vital point was how the six cards were divided in each case between opponents, the dealer saw that it would be comparatively easy to lead hearts from his own hand, and he might have trouble trying to enter dummy twice to lead diamonds. South had brains enough to base his decision on the factor of simplicity rather than on anything else.

South led his nine of hearts. West wanted his partner to win the first heart trick, and lead clubs back through the declarer before West lost his entries, so West played low, the nine was allowed to run and East's K won. Back came a club. Declarer played low. West's nine won. He led the ten, clearing his short suit, and leaving him with a long club. South led another heart. West's J forced the ace. Back went a heart, losing to West's Q, but setting up the ten, and giving the declaring side the ninth trick for which South had been fishing.

The defenders won two heart tricks and two club tricks, but they could not win another trick in any of the remaining suits. Dummy discarded one of its two diamonds when West took his long club. Having taken his club trick West led his K of diamonds. South's ace won the trick and dummy won four spade tricks. It would not have gone as well had South played to establish diamonds. He guessed right.

THEATRES

AT THE CAPITOL

"PETERBOROUGH SPEAKS and "RETURN OF THE TERROR."

There is a mighty good bill at the Capitol for the first three days of this week. "To see ourselves as others see us," is the lot of those who took part in the moving picture scenes last week; there are some terribly graphic pictures of the "Morro Castle" disaster; and there is a swell feature, packed with thrills, mystery and laughs. What more could any audience ask for

The local scenes turned out splendidly and and constitute a pictorial record of the city and its activities that should have a great historical value. Mayor Denne's clear voice, surrounded by the members of the civic office staff, opens the series, with Fire Chief Gimblett and Chief of Police Newhall making brief speeches later, with pictures of the police force and the snappy-looking fire-fighting lads and their equipment.

Then there is the main stem, with the faithful market clock in the distance, the Post Office staff headed by Postmaster Lacheur, the C.G.E. and some of the schools. The individual efforts on the Capitol stage follow, also showing up remarkably well, considering the amateur nature of the performers. Mose Yokom and his orchestra screened splendidly and their music sounds delightful, while the different vocal and instrumental efforts also get a big hand. And as for the love scene—oh, my!

The pictures of the "Morro Castle" fire at sea are some of the most terribly realistic ever seen here. There is the wrecked ship itself, shots of the injured passengers and those who escaped safely, and there is a series of thumbnail interviews that are terrific in their united indictment of the crew.

"Beer and Pretzels," featuring Ted Healy and his stooges, is a modern counterpart of the face-pushing efforts of the old-time custard pie comedies.

As for the feature, "Return of the Terror," it has a little of everything—murder mystery on the inevitably stormy night, thrills galore, suspense that is sustained to the last minute, and the sort of comedy relief that seems quite unstrained and natural, furnished chiefly by that prince of picture-stealers, Frank McHugh, going strong in the role that suits him down to the ground, as a newspaper reporter with 'detecting' propensities.

The cast is inspired, with every part fitting like a glove, with the possible exception of the weak Mary Astor, who makes up in looks, however, for her artificial acting.

Dr. John Redmayne, named "The Terror" during his trial, is accused of poisoning several of the incurable patients in his private sanitarium, where he works also on a device to perfect the fluoroscope. He is persuaded to fake insanity, to escape the death chair, and is detained in an asylum. But he escapes and then the night of terror starts, with the real criminal one of the most improbable, as always. John Halliday, Lyle Talbot, Barrat, Pichell and our old friend, Stone, as "Soapy," have parts in this most entertaining of melodramatic feature pictures."

—Jeannette.

AT THE REGENT

"JANE EYRE"

Here, on the silver sheet, there live, move and have their being the figures in Charlotte Bronte's immortal masterpiece—those men and women who have charmed the interest of many a generation since the author, writing from a cramped environment in which hereditary disease struggled with repression and inhibition to make her life almost a useless thing, had it not been for the immortal fire that burned within her, wove on the tapestry of the written sheet the story of Edward Rochester and his little love, Jane Eyre, the governess whose early life in a strict orphanage had not the power to repress the instincts of a brave and romantic heart.

But it is not a little, dark heroine, plain, and with the living fire of courage and intellect burning within her, that emerges on the talking screen. It is a tall, blonde, beautiful girl (Virginia Bruce). And it is not the moody, almost savage Rochester who has fired the imaginations of countless generations of sentimental maidens," but the milder Colin Clive who takes a gentler mode of love-making. Beryl Mercer, as the housekeeper, kindly Mrs. Fairfax, and the actor who takes the part of the missionary, John Rivers, are perhaps the only true-to-the-book roles in the picture.

But one cannot expect perfection. The quaint charm of the old story has been retained in the raiment and the demeanor of women who trod gently in hoop skirts and curtsied to their betters. The old house, "Thornfield," preserves the traditions of richness and ease which permeated its atmosphere in the book, and the mad wife, Bertha, is just as the tale pictured her. The conflict between two opposing temperaments which raged back and forth between Rochester and the shy but courageous little governess, Jane Eyre, is missing, and perhaps it is just as well. The story, as pictured, is fascinating to watch, and the actors are admirable. Those who loved the written chronicle of Jane and her romance will like the picture with its fidelity to detail and atmosphere.

This reviewer regrets not having been able to see the second feature, "The Fog."—Jeanette.

I'LL GIVE YOU — this 25¢ bottle satin-finish furniture polish with each pound tin new Old English Wax you buy

BOTH FOR 59¢

New Wax Discovery Makes Waxing Floors Easier than Ever Before . . . Don't Miss Bargain Offer . . . at Nearest Store

Now the way has been found to blend the finest Carnauba waxes into a smooth, creamy paste that quickly gives floors a long-wearing, scratch-resisting, beautiful surface impossible before. This wax, blended by the KORIC PROCESS, is the new OLD ENGLISH WAX.

You'll be amazed when you try it. You'll discover it is now easier to wax your floors than ever before. And you'll find that your floors stay looking like new longer than you believed possible.

YOU GET POLISH WITHOUT PAYING

To make it easy for you to try this new-type OLD ENGLISH WAX we are making you this wonderful free offer—with each pound tin of wax that you buy—at any paint, hardware, department or grocery store—you will receive ABSOLUTELY WITHOUT COST a 25¢-size bottle of Old English Satin-Finish Furniture Polish that gives chairs and other pieces of furniture the beauty they had when they were new. You get both for only 59¢.

DON'T MISS BARGAIN OFFER

Today—go to the nearest store—and get a large bottle of Satin-Finish Furniture Polish with each pound tin of the new, easy-to-apply Old English Wax that you buy. You get both for 59¢. Made in Canada

Old English

WAX...FURNITURE POLISH

AUTUMN STYLE NEWS AT CHARACTER CLOTHES SHOPPE

"WHAT PARIS SHOWS - WE SHOW"

For Instance—

DRESSES

Straight lines for daytime wear, with fullness below the knees for afternoon and evening wear. Interesting in shoulder and sleeve treatment. Patou puffs, Cromwell collars, Maggie Rouff basques, Romney capes, wide Spanish belts and 19th century caperines. You see dresses that are born to dance in; lively crepes and practical tweeds that are as modern as streamline. Colors: Black first, brown in a variety of deep tones for daytime wear, rhumba rust, pine green, pencil red, inkberry and lively tones in wine and bordeaux shades for afternoon and evening wear.

COATS

Styles have never been so dramatic. Paris designers have centered their entire creative genius in the collars that make the new coats. Soft short haired furs, skilfully gathered into quaint little capelets, scarfs, reveres, turn-over collars and flattering shawls. Fabrics, too, are different: Diagonals, tree bark, rough knobby weaves so interesting. Colors: Black first, brown, green and blue.

SUITS

Cleverly arranged in two and three piece styles. Full or seven-eighths length coats with skirts to match. Fur-trimmed. Colors: Black, brown, green, blue.

WOOL SPORTS WEAR

Many interesting styles and clever color combinations. Shades: Boat blue, clay rust, ming gold, rose mahogany, cabellero, cocktail blue and French almond.

ALICE T. WILLIAMS

Bank of Toronto Bldg.

Cor. George and Hunter Sts. Phone 2435

The Examiner

The Examiner is a Member of the Audit Bureau of Circulation.

The Daily Examiner, published every lawful evening by The Peterborough Examiner, Limited. Office: 419 George Street. $6.00 per year Delivered in City. Out-of-town Subscribers by mail, $4.50 per year.

Member Canadian Press, Limited; Audit Bureau of Circulation; Canadian Daily Newspapers Association.

Member Ontario Associated Dailies. T. L. Ashton manager, Canada Permanent Building, Toronto.

U.S. Advertising Representatives: Prudden, King & Prudden Inc., Chicago Seattle, San Francisco, Los Angeles, and New York City.

Advertising Rates on Application.

E. M. GLOVER, Managing Director.

'PHONES: Editorial 1601. Business Office 1600. Private Branch Exchange to all Departments.

TUESDAY, SEPTEMBER 18, 1934

ELECTION DEPOSITS.

The C.C.F. Club of Windsor has passed a resolution calling for the abolition of the present law which requires every candidate for a seat in the Federal Parliament to put up a deposit of $200.

This is a matter over which there has been considerable argument, but the majority of electors, The Examiner believes, feel that there is little to be gained by changing the law.

While it may be regarded as a hardship in the case of an aspirant for public office who has little means to require him to make a deposit, there is little doubt that the requirement prevents a lot of irresponsible candidates who have not the slightest chance of being elected from clattering up the contest and causing more or less confusion as to the issues.

Those who have not enough confidence in their own chances to risk a deposit on the hope that they will get at least half the votes polled by the victorious candidate have little right to expect their fellow-citizens to have confidence in their candidature.

No deposit, it should be remembered, is required in provincial elections in Ontario, and the result was seen in the recent election when scores of candidates who hadn't one chance in a hundred of being elected plunged into the contest.

And after all the only aspirant for office who forfeits his deposit money is the one who fails to get half the votes polled for the winning candidate, so that the Dominion law does not penalize any person who may be regarded as a serious contender.

UNEMPLOYMENT INSURANCE.

One of the outstanding features of the annual meeting of the Dominion Trades and Labor Congress in Toronto last week was that the majority of the delegates voted in favor of a system of contributory unemployment insurance.

This action is another proof of the fact that organized labor in Canada is free from radicalism, and that it recognizes that it has a responsibility to discharge.

While other workers' organizations, those whose leadership is Red in complexion, have come out for a policy of non-contributory insurance, the Trades and Labor Congress, after an interesting discussion of the two methods, showed a majority vote in favor of the contributory plan.

It will be the general opinion that the verdict demonstrates the good sense of the representatives of organized labor throughout the country.

Only the comparative few who have given no thought to the question or who are concerned more with stirring up controversy than they are in advancing the welfare of the people advocate a plan of unemployment insurance under which the whole burden would be carried by the state and the employer.

Public opinion generally takes the view that if there is to be unemployment insurance it must be established on a sound basis, and that can only be provided by a system by which the worker makes his contribution during the time he is employed in order to earn the right to participate when he finds himself unable to get work.

The Trades and Labor Congress has furnished another proof of its sane leadership and its common-sense appreciation of the problems of the day.

THE McCAUGHRIN CASE.

The decision of Mr. Justice Fisher, who investigated the McCaughrin case, indicates that a lot of political firing that was done over this matter represented in reality the discharge of blank cartridges.

The commissioner has found that there was no trafficking or buying of offices, but simply an arrangement by which the late Government endeavored to get rid of a magistrate considered to be incompetent in a manner that would make it as easy for him as possible.

Had McCaughrin's successor been called before the committee of the Legislature to give his testimony, Mr. Justice Fisher submits that little more would have been heard of the incident.

As it was the case was badly distorted for political purposes, and political orators rang the charges on it from platforms all over the province during the June election.

The finding of the judge who conducted the probe makes it clear that the chief mistake made by the Henry Government was in not discharging Magistrate McCaughrin long before it did.

At the same time, however, the public will agree with the commissioner that even the shadow of suspicion should be avoided in magisterial appointments, and that when it is considered desirable to make some financial provision for retiring magistrates and other officials that the transaction be done in public.

Secret arrangements, no matter how fair in themselves, always lead to the suspicion that the transaction will not stand the light of day.

GET US ON THE MAP.

In connection with the booklet which the newly organized Dominion Tourist Bureau is to issue early next year for distribution in the United States, it should be the business of the local City Council or the Chamber of Commerce or both to see that Peterborough and this section of Ontario receives a fair share of publicity in the new publication.

This thought is suggested by the fact that the booklet issued by the Ontario Government Tourist and Publicity Bureau for the current year—a well illustrated and admirable issue in many respects—failed to do more than mention this city or the Kawartha district. The words "Peterborough" and "Kawartha Lakes" appear only once, buried in a general paragraph, and there is nothing to indicate to the reader that one of the finest summer playgrounds on the continent is to be found in this part of Ontario.

To add insult to injury, one Peterborough picture is used in the booklet—a scene in Jackson Park by the way—but instead of being so described it is referred to as a country road, and so we lose even the benefit of even that much advertising.

This, the gateway to the Kawartha Lakes, one of the most beautiful chain of lakes to be found anywhere in Canada, deserves a better fate in the Dominion publicity that goes out next year—but unless some one in authority here takes the necessary steps it might well be that Peterborough would be overlooked in this federal effort as she was in the preparation of the provincial booklet for the present year.

Let us make sure we are on the map when the Tourist Bureau goes after new business in 1935.

COLLECTIVE BARGAINING.

The epidemic of strikes on this continent is drawing attention to the principle of collective bargaining which has both its supporters and opponents.

It is reasonable to grant labor the privilege of bargaining collectively for the good of workers, but the greatest criticism is aimed at the abuse of the system which places armed weapons in the hands of the workers to force their arguments.

An interesting sidelight on this problem was provided recently by Lord Iliffe, well-known British publisher, who, at a recent newspaper conference in New York(outlined to President Roosevelt conditions which prevail in England. For many years Britain has recognized the justice of concerted action by labor, but, as Lord Iliffe pointed out, "labor has responsible union systems in England. Ever since the general strike in 1926 they have recognized their responsibilities. Before that they played their own hand. They feel now that they must consider the general good. I think the same thing will apply in the United States. As soon as unions first feel power they do not always know how to use it. I am sure it will work out the same here as it has in Britain."

The trouble on this continent is not caused so much from the workers themselves bargaining with their employers as it is from scheming agitators who take advantage of the discontent of the workers to foment ill-feeling and strife accompanied by violence, in the presentation of the argument of the employees. Then collective bargaining becomes collective rioting, which is an altogether different thing.—Chatham News.

CODES ON TRIAL.

The success which will attend the textile strike in the United States is still in doubt. The unions have succeeded in calling out a vast army of workers, but the great general strike which was the aim of the employees has not yet materialized.

This strike is more than a test of strength between employers and employees. It provides a testing medium for the NRA itself, and the future of the New Deal in the States may depend largely upon the outcome.

This point was brought out recently by the Ottawa Journal which recalls that about two weeks ago President Roosevelt ordered a 10 per cent. reduction in weekly hours—from 40 to 36—for 250,000 workers in the industry, and a corresponding increase in the rates of pay. This the industry, through its code authority—it is already under the Blue Eagle—has refused to do. It is employing more people than in 1929; since its code was adopted it has increased wages in its northern mills by 55 per cent. and in the southern by about 85 per cent.; hourly wages in the industry are 20 per cent. higher than before the depression. These wage increases have been reflected in an increase in wholesale prices of garments of 40 to 60 per cent., and the industry claims that a new wage rise would mean a further increase in prices of garments and a falling off in consumption, this bringing injury all round.

The contention of the unions, shared by NRA administrators, is that the cotton garment industry, saved by its code, refuses to share its regained prosperity with its workers; that the old rates of pay in the industry were notoriously low; and that, in any event, the employers are out to smash the NRA law compelling collective bargaining.

There are many industrial leaders in the States who are of the opinion that code regulations cannot be indefinitely extended. Undoubtedly NRA codes are on trial in this strike, and the outcome will be of interest to this country as well; their codes have been discussed, but not yet adopted.—Chatham News.

PUBLIC SHOULD CO-OPERATE.

It is difficult to fathom the mentality of a person who will deliberately turn in a false fire alarm to send the fire brigade on a fool's errand. Evidently such an individual or individuals is in our midst. Fortunately no injury to persons or property damage resulted when the firemen responded to the "fake" alarms, although an accident was narrowly averted the other day as the fire trucks sped across King street on responding to a call sent in by an alarm fiend.

Commenting on the near mishap, Fire Chief Guerin declared: "Accidents happen just that way. A man who will turn in a false alarm and lay the public and the firemen themselves open to the danger of serious injury and death is a criminal, he merits a criminal's treatment." This is a strong statement. Nevertheless Chief Guerin is perfectly justified in making the emphatic assertion.

Quite recently a horrible tragedy occurred in Collinsville, Massachusetts, due to a false alarm sounded by a short circuit in the signal system. A truck, answering the alarm, overturned after skidding on wet car tracks and crashed into a telephone pole, pinning its crew underneath it. Two of the firemen were killed and six others injured, one of them critically. The truck was badly smashed, entailing considerable expense for the municipality. This goes to show that death lurks in the path of firemen travelling to or from a blaze. Hence sending in a false alarm can produce serious consequences.

Kitchener citizens will act in the interests of safety and of the city if they act upon Fire Chief Guerin's plea for co-operation in running the alarm fiend, or fiends, to earth.—Kitchener News-Record.

EDITORIAL NOTES AND COMMENT.

In view of the grape situation, it is perhaps fortunate for the Ontario Government that it has no by-elections in the Niagara Peninsula to fight out at the present time.

Electors in Federal by-elections have probably never been served with such a mixture of provincial and Dominion issues as is being dished up in the present contests.

In the words of the golfer, the Enterprise is one up and three to go. Anyway the British challenger has made a great start in her attempt to capture the America's Cup.

More tourists entered Canada on sixty-day permits this summer than was the case last year. These are the visitors whose presence in the country means much to Canadian business and industry.

THE OLD HOME TOWN

Registered U. S. Patent Office

By STANLEY

Voice of the People

Letters to be printed in the Voice of the People column must be received at The Examiner Office by 5 p.m. on the day before insertion. All letters must be signed by the writer although a pen name may be used when inserting non-controversial subject matter. Letters over 400 words will be cut down at discretion of the editor.

BE SATISFIED

To the Editor:

This is in answer to the one who signed himself, "From one who has lived in Peterborough for over 30 years." To my mind 30 years is too long for any one who would write such a letter of strife just now is neither a Christian nor a worthy citizen. He is either one of the landlords who have taken relief rent and the rest in cash, and there are lots doing it today, or he is an agitator, which we have no need for in the city at all. If he ever helped one on relief rent he would never have writen such a letter. Instead, he should go on his knees and thank the Lord he has work.

I think Peterborough have managed remarkably well, if both sides would be satisfied. You are one of those who would wail if your taxes went up one mill. But you are sure of your taxes and one half. Be satisfied for if the rents are raised your taxes will too. Can you not see that, or would you be like the man in the Fable who killed the goose who laid the golden egg? We are all sacrificing something these days. When employment picks up again do not think those who have had good Landlords now will not appreciate it and the other way about also. You must remember there are those on relief to-day (through no fault of their own) who never had to ask for one penny from any one, and who have their pride as well as the landlords. But because we cannot secure employment must we put up with all kinds of insults? It makes one wonder if we are any use in this world at all, yet we always paid our way before. There is also another way of looking at it: How about the taxpayers of Peterborough who have only their homes? Their wages are cut or earning so small that they can barely live and pay taxes, yet you would advocate raising the rents for the landlords who have a little income. If so, also the taxes go up. Then, either those householders lose their homes or go on relief. Probably you would like thata so you could acquire some chesp property?

Have you ever seen any one belonging to you go out on the street looking for a job, or a house, come back with such a hopeless and lost expression, as I have, and the wife must always have a good word of cheer, no matter how heavy the burden? Have you ever sat up at night after the children have gone to bed, washing and mending and making over so they may go to school like other children, as I have done, so that we may ask for as little as possible? Then when the husband does get a few hours' work, in comes the landlord demanding money or out you go. No matter how good tenants you may be. When the children are going to school almost barefoot or the wife and husband, as the case may be. Does our clothes never wear out? Granted, we could have it if we asked for it, but strange to say we also consider the taxpayer, and struggle along and try to manage on as little as we can.

It would do you good to have to go on relief for awhile, but you would be one of those demanding kind. Maybe then you would not be calling anyone saps of half-wits. I think those names suit you better when we are all striving to do our bit till employment does pick up. The like of you have caused hard times. Take the moat out of your own eye if you are so fond of the city of Peterborough and think twice before you write again and look on all sides of the question before you do. Or, if you are only an agitator for God's sake and humanity's sake lay off making it any harder to keep a roof over our heads until we get employment. We, none of us, want relief, we want work, but the like of you are hindering it coming by grabbing and crabbing. I have heard some landlords talk as if their taxes were raised hundreds of dollars instead of staying at the same rate. I believe they are down a fraction.

Now, if you have anything more to say, come to the house and say it. You can get my address from the Editor, and don't hide behind such a name.

Thanking you in advance, Mr. Editor, if you will give this letter space.

Yours sincerely,

From a Wife Of One Of the Unemployed.

ALL OF US

(By Marshall Maslin.)

MEET THE MARTYR

See that woman over there? I mean the pretty one with the wistful expression, with the drooping manner, with the sad eyes.

You say you'd like to meet her? She appeals to you? And you wish someone would introduce you? . . . I'll do it if you wish, but before I do I feel I ought to warn you.

She's a martyr. She has a talent for it. Somebody is always imposing on her, always laying heavy burdens on her frail shoulders . . . People are not fair to her. They ask her to do things they wouldn't ask of others . . . They seem to think that she can stand anything, forgive everything, endure any unfairness . . . It's her cross, she believes, and she patiently accepts the misfortunes that life imposes upon her.

You'll see. Talk to her a few minutes and you'll hear about her troubles. Your heart will swell with sympathy for her, with admiration for her patience and her courage . . . And you'll want to offer to help her. She'll sigh and refuse . . . And then you'll admire her sweet independence.

I'm cynical? I'm unfair? I should not have such thoughts, shouldn't say such things? . . . You may be right, perhaps I am what you say . . . But I'm convinced that she is a Born Martyr, and that she loves her martyrdom. She likes to carry those burdens, she likes to feel imposed upon. She may not know that, herself, but it IS the truth . . . Sometimes she reminds me of that bold gentleman of France who drew his sword in the public place, when Louis the Sixteenth was having his head cut off, drew it in the midst of a great crowd, and said, "Follow me who would save the king!" and was disarmed on the spot . . . He could not save the king. He knew it was impossible. All he wished was martyrdom, and somehow you must admire him for his valiant, foolish courage. . . . But our friend across the room is such a LITTLE martyr. She feeds on such small sacrifices. Her joys are so meager, her comfort is so ingrown and so deformed. She is such a traitor to all the bold, gallant, inspiring martyrs that make brilliant the history of our race, that I cannot weep for her in her troubles.

But still you wish to meet her, have an idea you may be able to help her . . . Very well, I hope you can.

What's in The NAME

of Canadian Cities and Towns?

By FRANK H. WILLIAMS

ANSHAW, ALBERTA.

Named in honor of Angus Shaw, who went to Moore Lake in 1879 to found a trading post for the North West Company.

One-Minute Pulpit

Let mine adversaries be clothed with shame, and let them cover themselves with their own confusion as with a mantle.—Psalm 109:29.

While business is ebbing slightly in Colombia several branches of farming continue to prosper.

IN DAYS GONE BY

Items Taken From Old Fyles of The Examiner

SEPTEMBER 18, 1924.

Fishermen state the Otonabee River below the city is becoming bereft of lunge and bass owing to the carnivorous pickerel. . . . Magistrate Langley, of Peterborough, has been appointed a member of the Executive Committee of the Ontario Magistrates' Association.

SEPTEMBER 18, 1914.

The local Patriotic Relief Committee has dispensed $196 the past week in relief of soldiers' wives and families. . . . Sixty-five men are working on the street paving now and more will be put on when the vitrified brick is obtained for Charlotte street west.

SEPTEMBER 18, 1904.

Two by-laws will be voted upon here to-morrow, one being for the expenditure of $5,000 for repairing local bridges and the other for $12,000 for the purchase of land and opening of new streets. . . . A successful second annual C.G.E. Co. field day was staged here yesterday.

A Thought

PRESENT PERFORMANCE IS WHAT COUNTS

No man can succeed in any job unless he adapts himself to his position and determines to do business as his company want it done. You may have served other companies, creditably or otherwise. Previous records or lack of them have no bearing whatsoever upon the present task in which you are engaged. No man can live on the glories of the past; no man should attempt to do so. It is the achievement of the present that really counts.

We cannot hope to achieve on the debit until we have adapted ourselves to the task at hand. All other alliances and connections must be forgotten. We must adapt ourselves to the company we represent and its system and methods of doing business. And this should be no trouble to any man who is really anxious and willing to make a success in life and make his mark in the work. Adapting ourselves to any job is the very first requisite in any undertaking. Unless we can adapt ourselves to the debit and its most exacting requirements we are certainly in the wrong business. You cannot succeed as an industrial man unless you learn adaptability.—Goldsboro District Bulletin, Durham Life.

Talc Mine Foreman Has Finger Charred

MADOC, Sept. 18. — (Examiner Correspondence). — On Saturday morning Mr. Dave Kernohan, foreman at the Canada Talc Company mine, near Madoc, met with a very serious accident. While working, shortly after seven o'clock, his right forefinger accidentally contacted a high-power electric wire, burning it to the bone. A fellow workman, noticing the accident, promptly released him by striking the arm away from the wire with a large rail before it was possible to turn the current off. Mr. Kernohan fell. Another workman promptly called medical aid. Drs. Eagleson and Beatty, of town, rushed out to the mine and first aid was rendered at once.

The doctors then removed the man to their offices in town where it was found necessary to amputate the forefinger which was charred black. The current had passed completely through his body, leaving large burns on the soles of his feet.

Mr. Kernohan is still in a critical condition at his home on Belleville road.

ON THIS DATE

A DAY IN CANADIAN HISTORY

By Fred Williams

BIRTH OF MUNICIPAL GOVERNMENT.

On this date in 1841, Lord Sydenham (suffering from the injuries he had received when thrown from his horse and which were to end in his death two days later) prorogued the first session of the first parliament of the Province of Canada at Kingston. It had been a time of test of, and trial for, the new union and the governor-general. Sydenham had refused to nominate a representative of Lower Canada to his cabinet. When the members from that province protested that they had been brought into a union against their will, that their language had been proscribed and that they, with the larger population and a small debt, had been obliged to become responsible for the larger debt of Upper Canada, with its smaller population, Sydenham asked Lafontaine to enter the cabinet, but the invitation was refused and so it happened that Sydenham's only parliament was the very last in which autocracy held sway, for the next year saw the advent of the Baldwin-Lafontaine ministry and the beginning of responsible government.

Sydenham gave his assent to 102 bills, relating to education, copyright and many trivial matters, but the most important measure was the municipal act, which has proven the "magna charta" of our municipal administration. Up to that time no township or other unit ever taxed itself; it depended upon money voted by the legislature. Sydenham argued that the people must learn to take charge of their local affairs before they could fit themselves for the larger responsibility of provincial affairs. He compelled Lower Canada to set up local government in towns and countries, and then put through the legislature a municipal act, which, as developed by Baldwin eight years later, made each locality take charge of its own business. They must elect their own mayors or reeves or councillors; they must levy taxes for roads, for schools and other public purposes. Out of that Sydenham act has developed the municipal system which is now in common use throughout Canada. Now nearly a century later we find the municipalities swamped by debts and compelled to appeal to the parliament for redress, a kind of reversion to the plan which Sydenham abolished.

Madoc

Mr. Jesse M. Reid, of Madoc, spent Sunday with his father and mother in Kingston, Mr. and Mrs. Charles G. Reid. Mr. C. G. Reid is still under medical care at Kingston General Hospital, but is convalescing slowly after his recent serious operation.

St. Peter's Women's Missionary Society held their regular monthly meeting at the home of Mrs. W. K. Ellis, Mrs. McCaffrey presiding. Scripture reading, John 4:31-39, was given by Mrs. George West. The 23rd Psalm was sung to music sent from Scotland as used by the Covenanters. Mrs. Crawford and Mrs. McCoy sang a duet, after which roll call showed seven visitors present.

Trinity United Church W.M.S. held their monthly meeting at the home of Mrs. W. T. Harris. An interesting study was made of the Missionary Monthly and the 9th Annual Report. Missionary trails were followed by several members to home mission fields for the Indians and Orientals in Canada and to foreign fields in Japan, China, Korea, Trinidad and Africa, surveying the work being done in homes, schools and hospitals.

Master Everett Cassidy, who underwent an operation for appendicitis in Kingston General Hospital on Wednesday of last week, is reported to be recovering favorably.

Mr. G. N. Maybee, A.C.C.M., for years the very capable organist and choir leader of St. Peter's Presbyterian Church, has resigned his position to accept a similar one in Christ Church, Belleville. He expects to retain his large class of music pupils in Madoc and to make his headquarters in Madoc.

Mr. and Mrs. Elwood Cleak and daughter, Jean, left on Sunday for their home in Windsor after spending the summer vacation with Mr. and Mrs. John McKenzie. They were accompanied by Mrs. L. Watson as far as Markham where she will visit her niece, Mrs. Ross Townsend.

Mr. Allan Holmes, of Queensboro, while working on highway No. 7 last week, had a large stone fall on his right hand, breaking several bones.

FENELLA

Rev. H. A. Mellon, Gore's Landing, occupied the pulpit in Fenella United Church on Sunday morning, September 16, the theme of his address being, "The Brother of the Prodigal Son."

Rev. Mr. Findley, Saskatchewan, also gave a very interesting address on the conditions in South Saskatchewan.

TORY POLICIES BLAMED BY KING FOR LOW WAGES

(Continued from Page 1)

held in Elgin West last night, W. H. Mills, Liberal, was the only candidate to appear at the nomination meeting. Harry C. Borbridge, Conservative, and Ronald W. Macdonald, Independent, who were officially nominated, did not attend the meeting which was addressed by Premier Hepburn and the Liberal standard-bearer.

"Bennett has run away from the by-elections, and now our Tory friends in West Elgin have taken to cover," stated Mr. Hepburn, whose resignation as House of Commons member to enter the Provincial field caused the West Elgin vote. He said he could not recall when both parties had not been represented at a nomination meeting.

Worst Winter Yet.

In a Port Stanley address the Ontario Premier declared the worst winter in Canada's political history faced the citizens unless there was a change in the fiscal policy but, he said, he was satisfied all by-elections would return Liberals then the government would be forced to the country and Liberals placed in power, bringing a fiscal policy change. Then would come debt and tax reduction and reciprocal trade treaties with United States and other nations, prosperity following throughout the country.

Besides Elgin West official nominations yesterday were held in North York and Toronto East. In the former riding W. P. Mulock was nominated Liberal candidate and Captain Harold Breuls, Conservative candidate. In Toronto East the candidates were Mr. Church and Captain H. P. Snelgrove, Liberal and Graham Spry, C.C.F.

Only in Toronto East and Elgin West did three-cornered fights arise. Besides North York straight party fights will be staged in the other.

Two by-elections in Kenora-Rainy River and Frontenac-Addington where nominations were held two weeks ago.

MARMORA

Mr. and Mrs. George Bott and family spent the week-end with Mr. and Mrs. Alex McFaul.

GRAIN AND PRODUCE REVIEWS

ONTARIO GRAIN

Approximate prices track shipping point—Wheat, 97c to 99c; oats, 35c to 38c; barley, 60c to 64c; corn, 85c to 88c; rye, 55c to 57c; buckwheat, 56c to 58c.

MONTREAL PRODUCE

Cheese was quoted fractionally higher and butter declined fractionally in price on the Montreal Produce and Dairy Market yesterday.

Ontario colored cheese brought 10c to 10¼c a pound, ¾ higher than last week's closing price and Quebec cheese advanced the same amount, being quoted at 9½c to 9¾c a pound. Arrivals were 713 boxes.

Fresh No. 1 butter eased ¼c a pound; yesterday's quotation being 20c a pound in carlots or less. To the retail trade, small lots were 21c a pound for solids and 22c for prints. Receipts were 293 boxes.

Egg prices tended easier, graded shipments in carlots or less being 30c to 31c a dozem for A-large, in comparison with 31c straight, 28c to 29c for A-medium, against 29c straight; 21c for B and 19½c for C. Receipts totalled 1,197 cases.

New Quebec potatoes remained unchanged in price at 40c to 80c per 80-lb bag.

CHICAGO GRAIN

All grains scored material advances in price yesterday, helped by an unexpectedly big decrease of 3,551,000 bushels in the United States wheat visible supply.

Furthermore, premiums for cash delivery of No. 2 hard winter wheat in Chicago yesterday reached 9½c over September contracts, a new high for the season. Predictions of an acute shortage of feed later in the year gave independent strength to the corn market.

Wheat closed firm, near the day's top level, ¾c to 1¼c over Saturday's finish; December new, $1.04¾ to $1.04¾; corn, 1¼c to 1¾c up; December new, 77¾c to 77½c; oats, ¼c to ½c advanced, and provisions showing 15 to 35c gain.

WINNIPEG GRAIN

Lighter offerings, scattered buying, and more encouraging statistics enabled wheat prices to gain ¾c to ½c on the Winnipeg Grain Exchange yesterday.

October option closed at 83c, December at 83c-83¾c, and May at 88c. With country marketings Saturday reduced just under the 2,000,000-bushel mark, it required only moderate buying to give the market a lift.

Export business could not be traced in any volume, but some purchases were credited to houses with Chicago connections, and other support came from undetermined sources.

Pit trade was not active. A spurt in the closing stages put the market ahead about 1c, but the full advance was not held.

Chicago was an influence in the Winnipeg strength, advancing about 1½c. Liverpool closed ⅝d-¾d- lower.

World wheat shipments last week increased almost 1,000,000 bushels to 11,107,000 bushels. North America shipped 4,759,000 bushels.

There was a lull in demand for cash grains, and coarse grains held steady, rye showing the most

Futures:

	Open	High	Low	Close	Prev. Close
Wheat—					
Oct.	82¼	83¼	82¼	83	82¾
Dec.	83	84	83	83¾	83½
May	87½	88¼	87¼	88	87½
Oats—					
Oct.	44¼	46	44¾	46¾	45¼
Dec.	44¼	45¼	44½	45¼	44¾
May	45¾	46¾	45¾	45¾	46

Wall Street Firm--Golds Move Slightly Higher

MARKET QUOTATIONS

QUOTATIONS COMPLETE TO CLOSING TIME

Toronto Stocks
BIGGAR & CRAWFORD

	High	Low	Close
Abitibi	100-25	..	..
Con. Bake	8¼	..	..
Br. Am. Oil	13⅞	13⅝	13¾
Beauharnois	5½	5¼	5¼
Can Bread Co	2-2½	..	..
Bldg. Prods	21¼	..	..
Bell Tel	118½	118¼	118½
Burt, F. N	29-31	..	..
Brazilian	10⅞	10⅝	10⅝
Brewers & Dists.	65-75	..	..
Brewers Corp.	7⅝	7½	7½
B. C. Power 'A'	26½b	..	..
Can. Bud	10	10	10
Can. Cem.	6¼	6¼	6¼
C. P. R.	12⅞	12¾	12¾
Can. Dredge	20½-1	..	..
Can. Car & F	6	..	..
Can. Canners	5¼	..	..
Can. Oil	13b	..	..
Can. Malt	29⅝	29½	29½
Cockshutt	6	6	6
Dist. Seagram	14	14	14
Dom. Stores	14½-⅝	..	..
E. Electric	9½s	..	..
Ford "A"	19	18⅝	18⅞
Can. Gypsum	4⅝	4½	4⅝
Con. Gas	191	190	190
Goodyear	124½-5	..	..
Ham. Bridge	4-5	..	..
Walk. G. & W.	24⅝	24½	24½
Int. Nickel	23½	23¼	23¼
Int. Util. "A"	2⅞-3	..	..
Int. Util. "B"	55b	..	..
Ind. Alcohol	8¼	8	8
Imp. Oil	14⅝	14¼	14¼
Imp. Tobacco	11¼	11	11
Con. Smelt.	126½	125	125⅝
Laura S.	56	..	..
Loblaw "A"	17	16¾	16¾
Mont. L.H.&P.	32¾	32¼	32¾
McC. Frontenac	13½	..	..
Massey Harris	3⅞	3¾	3⅞
Moore Corp.	13½-14	..	..
Page Hersey	69¾	69	69¾
Pressed Metals	11¾	11½	11½
Power Corp.	9⅞	..	..
Photo Eng.	19¼-⅞	..	..
Int. Pete	27¾	26⅞	27⅝
Sup. Petro	22⅛	..	..
Stand. Paving	90	..	..
Tip-Top aTilors	7	..	..
C. Vinegar	25¼	..	..
Wineries	6	5½	5⅝
Waterloo	⅞-1	..	..
Winnipeg Elec.	2¼-3	..	..
Walker Brew.	7⅛	..	..
Weston's Ltd.	42½	40½	42½
Steel of Can.	33¼-½	..	..

New York Stocks
BIGGAR & CRAWFORD

Atchison	47¼	46½	47
Auburn Auto	22¼	21½	22¼
Allied Chem.	117	116½	117
Am. Can.	95⅞	94½	95⅞
Am. Smelt.	33	32¼	33
Am. R. & S.S.	12½	12⅛	12½
Am. and F.P.	5⅝	5½	5⅝
Am. Tel. & Tel.	110	109	108
Am. R. Mills.	15⅝	15¼	15½
Ana. Cop.	10⅝	10⅜	10⅝
Bordens	24	23½	23½
Beth. Steel	26⅝	26¼	26¼
Briggs	15⅝	15½	15⅝
Can. Dry	13⅞	13⅜	13⅞
Can. Pacific	13¼	13⅛	13¼
Case, J.I.	38⅝	37½	38⅜
Chrysler	31⅛	30¼	30⅝
Columbus Gas.	7⅝	7¼	7½
Cons. Solvents	18⅝	17⅞	18⅛
Dupont	85⅞	84⅜	84⅞
Elect. Auto L.	21⅝	21¼	21¼
Gen. Electric	18	17¾	18
Gen. F. Prods.	28⅞	28½	28⅞
Gen. Mtrs.	27⅜	27⅛	27½
Gillette S. Raz.	11	10⅞	10⅞
Goodyear	20	19⅜	20
Hudson Mtrs.	7½	7¼	7½
Int. Harvester.	25⅜	25¼	25⅜
Inter. Nickel	24⅞	24	24⅝
Int. Tel. & Tel.	8⅞	8⅝	8⅝
Johns-Manville	42	41⅜	41⅞
Liquid Carb	19¼	19	19
Mont. Ward	23½	22⅞	23¼
Mack Truck	22⅜	22⅛	22⅜
Nash Motors	13	12⅜	13
N.Y. Central	19⅞	19⅛	19⅝
Nat. Biscuit	29⅞	29⅝	29⅝
North American	12⅝	12¼	12¼
Phillips Pete	14⅞	14½	14½
Pack. Motors	3⅜	3¼	3¼
Penn. Rly.	20⅞	20½	20⅝
Radio Corp.	5⅛	5	5
Sears Roebuck	36	35⅝	35⅝
Simmons Bed Co.	8⅜	8⅛	8⅜
Stand. Brands	18½	18¼	18½
Std. Oil of N.J.	41⅞	41⅝	41⅞
Socony Vac.	13½	13¼	13½
Studebaker	2⅞	2⅝	2⅝
Stewart Warn.	5⅝	5½	5⅝
South Pacific	16⅜	16¼	16⅜
Texas Corp.	21⅜	21⅛	21⅜
Timken Roll B.	27⅜	26⅞	27½
Texas G. Sulph.	33⅝	33⅛	33⅝
Union Pacific	95½	..	..
Union Carb.	40¼	39¾	40
United Corp.	3⅜	..	..
U.S. Rubber	14⅝	14¼	14⅜
U.S. Steel	30⅜	30⅛	30½
Westinghouse	29⅞	29⅛	29½
Warner Bros.	4¼	..	..
Yellow Cab.	3⅝	3¼	3⅜
Woolworth	47	46⅝	46⅝
Nat. Distillers	18¾	18⅜	18½

Grain Quotations
LEEMING AND LEEMING
Phones 2786 and 2787

WINNIPEG WHEAT.

	Oct.	Dec.	May
High	83¼	84⅛	88⅜
Low	82⅜	83¼	87½
Close	82½	83¼	87⅝

CHICAGO WHEAT.

	Sept.	Dec.	May
High	105¼	105⅝	105⅝
Low	103⅞	104	104⅛
Close	104	104⅛	104⅝

ADVERTISE IN THE EXAMINER

Toronto Mining
WATSON, WALLACE & CO.

	High	Low	Close
Acme	18	17½	18
Ajax	90	90	90
Alexandria	2½	2	2
Aldermac	14	14	14
Algoma	6-6	....	....
Amity	1¼-1½	....	....
Anglo Huronian	401	401	401
Ashley	36	36	36
Bagamac	10	10	10
Barry Hollinger	12	10	11½
B. E. A. R.	25	24	25
Bobjo	45	42	45
Braylorne	1450	1450	1450
Brownlee	2¾	2½	2½
Bunker Hill	5	5	5
Buffalo Ank	360	355	356
Canadian Kirk	6¼	6	6
Can Malart	65	63	64
Castle Treth	56	56	56
Cen Patricia	109	106	109
Columario	28	27¾	28
Chem Research	145	136	139
Dalhousie Oil	26-29	....	....
Dome	4150	....	....
Eldorado	240	235	240
Falconbridge	365-375	....	....
Gods Lake	217	207	217
Goldale	20	....	....
Graham Bousq	7½	6	6
Granada	55	....	....
Greene Stab	74	72	74
Gunnar	190	180	190
Halcrow Sw	12½	....	....
Harker	7¾	7½	7¾
Hollinger	2000	1960	2000
Home Oil	100A	....	....
Hudson Bay	1300	....	....
Howey	125	122	123
Jackson Man	33	....	....
Kirk Cons	37½	36½	37½
Kirk Lake	72	65	72
Kirk Townsite	23	....	....
Kirk Hudson	45A	....	....
Lakeshore	5525-5700	....	....
Lee Gold	12	....	....
Lebel Oro	7¾	7	7½
Little Long L	585	570	585
Malrobic	3	....	....
Man and East	29	....	....
Macassa	275	265	275
Maple Leaf	26	24	24
McIntyre	4400	....	....
McKenzie	145	143	145
McMillan	63	61	63
McVittie	50	46	46
McWatters	45	....	....
Mining Corp	155	....	....
Moffat-Hall	4½	....	....
Nipissing	254	....	....
Noranda	3850	....	....
North. Can	26B	....	....
Paymaster	26	25	25
Parkhill	31	30½	31
Pioneer	1175	1170	1175
Pend Oreille	55b	..	..
Premier	125	124	124
Pickle Crow	170	163	170
Read Anthier	141	140	141
Reno	83b	..	..
San Antonio	515	500	515
Sherritt	55	..	..
Siscoe	260	256	260
South Tib.	12½	11	12
St. Anthony	52	50	50
Sudbury Basin	142b	..	..
Sud. Mines	7	6¾	7
Sylvanite	281	275	280
Stadacona	34	32	34
Teck Hughes	470	452	468
Thompson-Cad.	50	49	49
Towagamac	25-36	..	..
Ventures	97	..	..
Wainwright	90	88	88
Waite Amulet	80-100	..	..
Wayside	9½	9¼	9½
White Eagle	18	18	18
Wright Harg.	910	880	910

UNLISTED

McFarlane	42-45
Great Bear Dev.	3-10
Long Lac Lagoon	29-31
McLeod Cockshutt	73½-74
Mosher	29½-31
Roche	21½-22
Smelter Gold	21½-23
Toburn	142-146
Bankfield	92-96
Dunlop Cons.	4½-5

Sales—717,000

BOND LIST
WATSON, WALLACE & CO.

1936	105 -105¼
1937	110 -110⅜
1941	110⅜-111¼
1952	103½-104
1958	107¼-107½

PROVINCE OF ONTARIO

1948	111¼-112

Textile Strike Aids Makers Of Gas, Guns

WASHINGTON, Sept. 18.—(A.P.)—John W. Young, President of the Federal Laboratories Company, of Pittsburgh, manufacturers of tear gas and machine guns, to-day reported to the Senate Munitions committee that his company's business had picked up from five to 10 per cent. since the United States textile strike was called.

He said a plane which recently crashed in the Alleghenies while flying from Pittsburgh to Rhode Island was carrying his company's gas.

"I am sorry that this plane didn't get through because the National Guard later was forced to use rifles and two or three people were killed," Young said.

Young said his company did considerable industrial business, and that when calls came from industrial plants they were usually rush calls.

HIT-RUN VICTIM

AYLMER, Que.—George Maxson, 50-year-old Aylmer resident, was killed instantly to-day by an automobile on the Eardley road. Police are scouring the district for the hit-and-run driver of the car.

TECK DIVIDEND ON NEW BASIS

Drop in Production Reduces Amount of Low Grade Ore Used.

LAMAQUE PROGRESSES.

TORONTO, Sept. 18 (C.P.) — In to-day's trading Teck Hughes showed a loss of $1.70 since Monday of last week, when the selling drive against the stock became apparent for a reason that was undisclosed until yesterday's announcement of a dividend cut. Over the week trading in the stock averaged close to 50,000 shares daily and along with the selling by holders who knew what was coming there were said to be a number of informed short-sellers helping to depress the market.

The Teck board of directors, at a special meeting yesterday announced a quarterly dividend of 10 cents in place of the 15 cents that has prevailed for some years. Placing the stock on on a 40-cent instead of a 60-cent basis was said by President D. L. H. Forbes, to be found necessary because of the fact that the mine had entered upon a period of lower earnings. He confirmed a report that production would be reduced from 1,300 tons daily to about 1,000 or 1,100 tons daily, reducing chiefly the quantity of low grade ore handled.

Mr. Forbes referred to expenditure the Teck Company is making on its new property in Quebec, the Lamaque, where Teck has already invested $819,000 and will soon invest about $400,000 more. The Lamaque property will have its 450-ton mill going about May 1st next. Teck holds a 70-per cent interest in the Quebec enterprise.

OILS MOVE UP UNDER BUYING

Price Changes in Steel and Brewery Groups on Upgrade.

STEADY TONE.

TORONTO, Sept. 18 (CP).—Selective buying on a small scale spotted the industrial board of the Toronto Exchange with gains today, but there were enough recessions to take the shine off the mild afternoon show of buoyancy. The oils did better and most of the price changes in the steel and brewery groups were on the up side. Volume centred mainly in the oils, International Nickel and Brazilian.

Buyers were out in scant numbers but those on the scene were prepared to raise their bids slightly as the New York market was inclined to edge forward moderately.

Trading bulked mainly in the oils which recorded gains of small fractions, distillery and brewery shares were neglected while the inter-listed leaders, Nickel, Brazlian and Ford "A" firmed narrowly in the early afternoon.

Distillery shares were in small demand, only a few sales going through in the late afternoon. Walkers Common and Distillers Seagrams added 3-8 each and Industrial Alcohol was up 1-8. The Brewing Corporation stocks, common and preferred, gained 1-8 to 1-4.

International Nickel was the volume leader, closing unchanged and Smelters improved a point to 126. Brazilian also firmed slightly.

SENIOR GOLDS MOVE UPWARD

Teck Hughes Holds Steady and Selling Falls Off.

NET GAINS GENERAL.

TORONTO, Sept. 18 (CP).—After selling down during more than a week, Teck Hughes apparently found bottom today and steadied at 4.65 to show a net loss of 20 cents from Monday's close. Its low point was 4.50. The turnover was again heavy.

Prices crept forward during the afternoon and small net gains were general in the gold group at the close while the base metal and silver shares showed little change in slow action.

The senior gold issues were slow but firmer with Hollinger up 5 cents to 19.90; Lake Shore $1 to $55; McIntyre 50 cents to $44 and Wright Hargreaves 30 cents to 9.10. Pioneer pulled along 50 cents to 11.75.

In the secondary group, Macassa, Howey, Sylvanite and some of the cheaper issues including Lamaque Contact, Maple Leaf and Stadacona were on the down side at the close.

URGE SPECIAL TAX

TORONTO, Sept. 18. (CP). — Payment of a special tax by bus and truck owners to all cities in which they operate was urged today by the convention of the Brotherhood of Railway Carmen of America, Canadian National Railways division. Reason advanced for advocacy of such a measure was to decrease the alegedly "unfair" competition such vehicles offer against the tax-paying railroads.

Job Printing REASONABLE PRICES

Livestock-Produce Quotations

TORONTO CHEESE

TORONTO, Sept. 18 (C.P.)—The Toronto wholesale cheese market was steady to-day, with dealers buying large, colored, paraffined and government grades at 10¼c.

Wholesalers offered cheese to retailers at the following prices: New, large 11¼c, twins 11½c, triplets 11¾c; old, large 17c, twins 17¼c, triplets 17⅝c; medium, large 15c; twins, 15¼c; triplets, 15⅝c.

FRUITS AND VEGETABLES

TORONTO, Sept. 18 (C.P.) — Wholesale prices on fruit and vegetables as supplied by White and Co., were reported unchanged here to-day.

TORONTO PRODUCE

TORONTO, Sept. 18 (C.P.) — Wholesale prices on produce delivered at Toronto as supplied by the United Farmers Co-operative Co. here to-day were:

Eggs—Special grade "A1" large, doz., 39c; grade "A" large, 27c; grade "A" medium, 25c; grade "B" 19c; grade "C" 16c. Churning cream, No. 1 lb., 18c; No. 2, lb., 16c. Butter, No. 1 solids, lb., 20c; No. 2, solids, lb, 19½c.

Ontario Cobbler potatoes, bag, 55c

TORONTO LIVESTOCK

TORONTO, Sept. 18 (C.P.) — Cattle trade continued slow with prices about steady at Monday's decline, on the Toronto Livestock Market this afternoon. Hogs were still unsettled. Lambs, after an unsettled opening, settled to remain unchanged. Calves and sheep were steady. Cattle receipts were light, with 2,500 head of leftovers.

Receipts as supplied by the Dominion Livestock Branch were: Cattle 890, calves 570, hogs 920, sheep and lambs 1,320.

Trade was slow on the cattle division, with weighty steers selling for export at $4 to $5. Butcher steers and heifers sold mostly at $3 to $4, with tops at $4.25 to $4.50. Good cows brought $2.25 to $2.50. A few export bulls brought $2.50 to $3. Fed calves were steady from $5 to $7 cwt. Stocker cattle sold from $2.25 to $2.90.

Calves were steady at $6.50 to $7 for choice, with common grades down to $3.50. Grass calves brought $2.50 to $3. Fed calves were steady from $5 to $7 cwt. Stocker cattle sold from $2.25 to $2.90.

Calves were steady at $6.50 to $7 for choice, with common grades down to $3.50. Grass calves brought $2.25 to $2.50.

Hogs were still unsettled, with packers bidding $7.50 f.o.b. for bacons, $7.75 off truck and $8.25 off cars.

Lambs settled to remain unchanged at $5.75 for good ewes and wethers, and at $4.75 for culls and bucks. Sheep were steady at $1 to $3 cwt.

HOG PRICES.

TORONTO, Sept. 18.— (C.P.)—Bacon hog prices remained mostly unchanged at market points to-day. Stratford hogs were down in price at $7.75.

Quotations at the various market points were: Hull $8.25, unchanged; Kitchener, $$7.85, unchanged; Stratford, $7.75, down 10 cents; Peterborough, $7.50, down 25 cents.

NORMAL SCHOOL HAS 144 PUPILS

(Continued from Page 1)

mer accounts for the absence of more than 60 students who were planning to return this Fall to secure their full standing. Those who have already completed successfully the one-year course will be granted their standing without further study.

"The difficult conditions under which we worked last year will be relieved by the decreased enrolment this term," Dr. Bannister said. Last term, with a total of more than 290 students in the school, the facilities of the school were taxed to the limit. Eighty-six of the 1933 students were second year students.

No changes in the regular staff have been made. The services of Inspector H. E. Elborn of Kirkland Lake, loaned last year, will not be used this year.

JOHN DOUGALL TAKEN BY DEATH

(Continued from Page 1)

peared with the paper famine of 1921.

John Redpath Dougall as an active young journalist interviewed President Abraham Lincoln in the White House, looked down on the streets of Paris as the victorious Prussian troops marched through the city in 1871, and witnessed the tumult in Rome which followed Garibaldi's campaign for the unification of Italy.

Even after being stricken with his final illness, Mr. Dougall directed the editorial affairs of his paper from his sick bed though he was unable to continue writing the editorials which had been a feature of his paper for over half a century. Frederick E. Dougall, a nephew, took over direction of the paper upon Mr. Dougall's forced retirement.

Funeral arrangements have not yet been announced.

Nazi Legions Of Peace In Conference

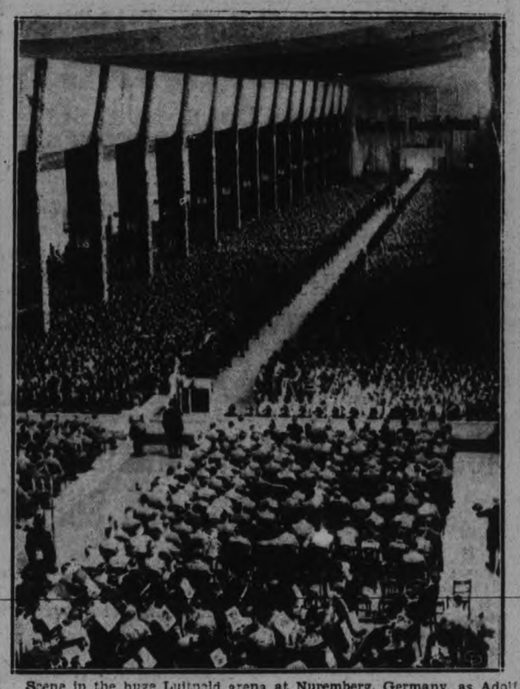

Scene in the huge Luitpold arena at Nuremberg, Germany, as Adolf Hitler took command of the fourth annual convention of the Nazi party. Highlight of the meeting was Hitler's announcement that the millennium had arrived and that for 1,000 years there will be no revolution in Germany.

TRADING LIGHT ON WALL STREET

Major Stocks Are Firm to Slightly Higher in Later Session.

NEWS ABSENT.

NEW YORK, Sept. 18 (AP).—Stocks moved slowly today, but fractional gains predominated throughout the session. U. S. Steel Preferred was up a point, while Santa Fe, Du Pont, U. S. Steel Common and General Motors were unchanged to slightly higher. American Telephone lagged. The late tone was steady. Transfers approximated 500,000 shares.

There was virtually no news that might have affected the equities market as a whole. Pressure on bonds relaxed somewhat, but many irregularities continued to give the list a spotty appearance. U. S. Government Securities showed small gains and losses.

Negligible price changes occurred in the Canadian list. Dome, International Nickel and Canadian Pacific were all about unchanged. On the curb, Lake Shore was even, while Hiram Walker improved slightly. Dominion Government bonds were narrow. The Canadian dollar eased 1-16 of a cent at 103 cents.

Some activity developed among the low-priced shares. McLellan Stores got up a point, as did Loew's, while Paramount Certificates, Warner Bros. and Fox improved fractionally. U. S. Steel preferred was supported for a recovery of 2 points, and Union Pacific, Du Pont, Eastman Kodak, U. S. Steel common, and Howe Sound firmed a point or more each.

NEW PACKARD PLANT.

WINDSOR, Sept. 18 (C.P.).—Expansion of the manufacturing activities of the Packard Motor Company of Canada is indicated in the announcement made in Windsor to-day that the company will build a plant in East Windsor of ten times the capacity of its present factory in Windsor.

BLAME PROFIT SYSTEM FOR WARD LINER DISASTER

NEW YORK, Sept. 18. (AP).—Marine left-wingers along the waterfront, after conducting their own investigation into the cause of the Morro Castle disaster, held to-day "the profit system" had been responsible.

After hearing members of the crew testify last night those at the meeting decided the lives of passengers were endangerd by insufficient crew and junior officers to meet an emergency, that necessary repairs could not be made because of lack of time between sailings, and that the acting captain "fearing salvage costs delayed sending the S.O.S. signal."

The meeting was called by the Marine Workers' Industrial Union, left wing organization, and the American Radio Telegraphists' Association.

KEENE.

Miss Jean Elmhirst of Owenbrook spent the week-end with her parents, Mr. and Mrs. Frank Elmhirst.

Mrs. Wm. Comrie and Mrs. Mary Wood visited friends in Peterborough last week.

Mr. Clarence Gillespie was a week-end guest of his parents, Mr. and Mrs. P. C. Gillespie.

Miss Ferne McCarthy and Miss Willena Nelson are busy training the children of the local schools for the School Fair Thursday.

Miss Helen Gillespie, of Apsley, visited her parents, Mr. and Mrs. P. Gillespie, over the week-end.

Mr. and Mrs. D. D. Brown are visiting friends in Toronto.

Fan Dance Sally And Her Fiance

SALLY RAND CHARLES MAYON

Chicago's World's fair plays an important role in the life of Sally Rand, where she won fame as America's No. 1 fan dancer. Now the petite ostrich feather juggler has fallen in love with Charles Mayon, master of ceermonies at the Italian village on the exhibition grounds. Here they are after announcing their engagement.

Death Threat Sent To Toronto Editor

TORONO, Sept. 18 (C.P.) — A threat of kidnapping and death was sent to L. Rucker, editor of a Toronto weekly newspaper, by "Spike," apparently the author of a similar threat to Crown Attorney N F. Newton of London, Ont., it was disclosed to-day by the Attorney General's Department.

Rucker in handing the letter to Hon. Arthur Roebuck, told the Attorney General his paper had been waging an active campaign against kidnappers and blackmailers and had "done everything but reveal the names and addresses of the guilty ones and their victims." Mr. Roebuck said the letter would be given to Chief Inspector John Miller of the Provincial Criminal Investigation Department for comparison with the letter sent Newton, for his part in uncovering an alleged blackmail ring in London.

Rucker, unable to express any suspicions as to the identity of the writer, said he also had been advised by a woman's voice "of English accent," "not to stay in the office alone for the rest of the week and to watch all visitors."

WOMAN ATTACKS ACCUSED BEFORE BRANTFORD COURT

BRANTFORD, Ont., Sept. 18.—(C.P.)—Violence flared in the court of Magistrate S. A. Jones here to-day as a woman struck a man she was accusing of trespass and her husband threatened to "get" defence counsel, A. H. Boddy, K.C.

Mrs. E. Hanchurak accused John Sutka, a former boarder, of trespass and he answered with the statement he was invited to the premises and money was asked of him at 3 o'clock on the morning of Sept. 11.

Angered at Sutka's evidence the woman struck him in the nose as she passed from the witness box, causing blood to flow. When Magistrate Jones later adjourned the hearing the woman again attacked her accused and the woman's husband threatened to "get" Mr. Boddy, who drew the attention of the court to the man's utterance.

The woman charged Sutka with entering her bedroom at 3 a.m. when her husband was in hospital recovering from an operation.

CONTRALTO ILL

LONDON.—Dame Clara Butt, whose wonderful contralto and magnificent presence made her the idol of the concert-goers for many years, is again seriously ill here with spinal trouble.

During her last Australian tour some months ago she had to be carried to the boat which brought her back to England.

CONNECT MAINS IN GAS SYSTEM

Is Proposal Placed Before Utilities By Gas Department Head.

TO BE CONSIDERED.

A proposal by H. L. Beal, manager of the Gas Department, that two connecting links of gas main be laid in the city this Fall was laid over until a scrutiny of the returns on capital expenditures during the past years can be made, when the Utilities Commission met this afternoon. Mr. Beal will report on the Gas Department's past experiences with such capital expenditures at the next meeting.

The two mains under discussion would tie in on Douro street between Mark and Rogers streets and on Gilchrist street between McDonnel and London streets.

An application for a change in basis of power consumption from Class A to Class C received from the Dominion Woollens and Worsteds, Limited, was granted. Class A consumer buy power on a 24-hour basis while Class C consumer buy on a 10-hour basis.

3 MONTHS FOR NON-SUPPORT.

SUDBURY, Ont., Sept. 18 (C.P.).—Fred Deschene was sentenced here to-day to three months determinate and six months indeterminate by Magistrate J. S. McKessock in Police Court on a charge of non-support of his wife and five children.

Relief Officer S. C. Manson told the court Deschene had received $400 relief for his family so far this year and had done only two days' work.

LOOK BEFORE YOU BUY See page 11

"Tight buttoned"

Have You, The "Can't Afford It" Habit ?

THE use of that phrase does not suggest the inability to buy so much as the desire to practice rigid economy . . . to save . . . to deny yourself needed and necessary commodities.

But Man, oh Man, and you, too, Madam, how better and more effectively can you practice economy and thrift than to buy when prices are at their lowest ebb in years? How more certainly can you insure economy than to replace worn or out-of-date furniture than when new is selling for one-third of what it sold for 15 years ago? Or to stock up on food products when they are 40% less than at any time since the war? Or clothing when $53 to-day will buy you what you paid $100 for in 1912?

What you really cannot afford to do is not buy because you cannot afford to miss to-day's low levels . . . prices that are an actual boon to reduced incomes . . . to the practice of sensible, far-sighted economy.

Sponsored by

The Examiner

YOUNG LIBERALS NAME OFFICERS HOLD BANQUET

Cyril Rice is Elected President of New Organization in Peterborough.

SHORT ADDRESSES.

A new organization which promises much in the way of advancement of Liberalism among the younger elements of the city and county, and also sees the firing of the first local gun, as it were, in the campaign which will be waged between opposing political factions in the prophesied Federal election for the coming year, saw its inception in the hall of the Canadian Legion last evening, when a dinner-table meeting of Liberal youth, masculine and feminine, of the city and district, elected officers for a society to be known as the Young People's Liberal Association of Peterborough City and County

About one hundred people were present at the gathering, commencing at half past seven o'clock with a dinner catered for by the Elite Cafe, whose proprietor, Louis Yeotes, was tendered a sincere vote of thanks by the chairman, Cyril Rice, for the excellent service rendered. Members of the Women's Liberal Club, headed by Mrs. C. R. Banks, served the repast at tables arranged in horseshoe fashion decorated with slender red streamers and flowers.

The report of a nominating committee composed of E. L. Sackville, Howard Quinn and Miss Dorothy Whatley, who withdrew to draw up a slate of officers for the organization, which had its inception in a meeting of thirty men some weeks ago, in the Chamber of Commerce, was presented by Mr. Sackville, the chairman, with the following accepted by the gathering as leaders of the new society:

Cyril Rice, president; Miss Ernestine McDonald, first vice president; Max Sloane, second vice president; Jacob Low secretary-treasurer.

The executive committee includes Mel McDougall, Fred Pepe, Stanley Delorme, Miss Lily Ellis, Miss May Holmes, with county representatives in Cecil Hancock of Smith township, Walter Thorn of Otonabee, and Miss Geraldine McAuliffe of Douro.

Honorary presidents: Rt. Hon. Mackenzie King and Hon. Mitchell Hepburn; Honorary vice presidents, Dr. Munro of Warsaw, Hon. G. N. Gordon, K.C., J. J. Duffus.

Advisory committee: T. J. Carley, W. Scollard, William Mellis, Howard Quinn, E. L. Sackville.

G. N. Gordon Speaks

Hon. G. N. Gordon spoke in a brief, eloquent, inspirational talk in which he congratulated the gathering on the possession of Mr. Rice as a chairman possessed of the requisite energy and ambition to establish leadership.

Going on to speak of the importance of proper organization as an accessory to success, Mr. Gordon referred to the belief in thorough organization advocated by Lloyd George, who, from a parentless childhood spent in a little Welsh village with a shoemaker uncle, rose to a position 'more powerful than that of a king."

"Organization is a prime essential for any mass movement or movement toward progress. In Liberalism, we believe in the government of the people by the people for the good of all. Liberalism means democracy in its best sense, with benefits to no particular class nor organization. When you believe in the principles of Liberalism, you believe in the principles of humanity. And that is Liberalism in its true light, away from the sinister influences of partyism and intended to establish benefits for the people at large."

W. F. Huycke also spoke briefly. "One difficulty we have had heretofore is in the development of the free interchange of ideas. Don't give all your attention in this new movement to organization. Try to study the principles of Liberalism and in doing this I recommend to you Professor Hobhouse's book, entitled "Liberalism."

Force of Ideas

"Ideas are remarkable things" went on the speaker, pointing out how the force of an idea, the Bolshevistic theory which was an outgrowth of the last war, was able, by its force and power, to overthrow the mighty and ancient Russian empire".

He also referred to the holding of a Federal election in the coming year, "when Mr. Bennett must go to the country and when, I believe, he is going to get it in the neck."

"Peterborough has been famous for a long time for its devotion to lost causes. That is why so often we have a representative sitting in the shades of the Opposition, as is at present the case in the Ontario House. It is incumbent upon you, as a new and vital organization, to do your utmost to break away from that old condition."

Mr. Sackville, in presenting the report of the Nominating committee, said that the province has in Mr. Hepburn a man who appears to be able to lead Ontario out of the wilderness in which it has languished.

He spoke of the change apparent in the House and the way in which energy and vitality had replaced the former lacadaisical manner of conducting business there.

Mr. Sackville also referred to a statement made by a prominent Conservative worker of the city Speaking of a visit made to Premier Hepburn in connection with the retention of the services of Fred Marshall as Game Warden, the aforesaid Conservative spoke of the courtesy extended to the local delegation, and remarked that he "was almost ashamed to have voted and worked" as he had done in the last election.

Other brief speeches were made by the newly-elected president, Mr. Rice, the vice president, Miss McDonald, Max Sloane and T. J. Carley, who alluded to the failure of the Henry government as caused by the evils attendant on a government concerned with "job-dealing and patronage-seeking."

Ladies Serve

Mr. Rice extended appreciation to the members of the ladies' organization for assistance in serving and to the Canadian Legion for offering their quarters when the Moose Hall was found inadequate for the crowd.

Entertainment was provided by community singing led by the chairman and a brief session with Sam Harris of the Elite staff, who provided amusement in his own original fashion by telling a few stories and singing several songs that included an original composition and a parody on 'The Face on the Bar Room Floor."

Harry Yeotes also amused the company vastly by his impromptu additions to the program. He sang "Keep Young and Beautiful," with appropriate gestures and also gave a rendition of Little Jack Little's hit, "I Raised My Hat," with Miss Dorothy Whatley at the piano. Both entertainers got a big hand from their listeners.

Mr. Rice announced that the baby society had received a gift of $5 from the senior Liberal Association, this being a rebate on the expenses of the recount of ballots in the last election.

Joined by late comers, the audience repaired to the lower hall, where a dance wound up the evening, to music played by the Watson-Atkinson orchestra.

BROKE HER LEG AGAINST A STAIR

Whilst Hampered by Rheumatism

"Two years ago," writes a woman, "I was suffering with rheumatism in my legs, and when walking upstairs one day just kicked my right foot against the stairs, and broke my leg just below the knee. I was in hospital for four months, and when I came out someone advised me to try Kruschen Salts. I did so, and now I have no trace of rheumatism. I would not be without my daily dose of Kruschen, which I take every morning—half a teaspoonful in warm water."—Mrs. P. B.

The six salts in Kruschen stimulate the liver and kidneys to healthy, regular action: assist them to get rid of the excess uric acid which is the cause of rheumatic pains. When poisonous uric acid goes—with its deposits of needle-pointed crystals—there's no doubt about those aches and pains going too!

A MUTUAL COMPANY

Become a part owner

of this Mutual Company

For five successive years the percentage of new business purchased by existing policyholders has shown a steady increase, and last year reached a new high figure.

The 70,000 policyholders, owners of this Company, have thus indicated their continued confidence and satisfaction.

They are not only building extra prosperity for themselves, but are securing profitable protection at low cost. Assure mutually.

NORTH AMERICAN LIFE

D. V. KETCHESON
Branch Manager,
Royal Bank Bldg.

ALL PROFITS FOR POLICYHOLDERS

WESTERN CANADA

One Cent A Mile

EXCURSIONS

GOING DAILY
SEPT. 21 to OCT. 2

Return limit 30 days

Return from PETERBORO to:

Winnipeg	$24.85
Regina	32.00
Saskatoon	34.30
Prince Albert	35.25
Calgary	40.90
Edmonton	40.90
Banff	43.15
Jasper	43.15
Kamloops	49.35
Prince Rupert	54.85
Vancouver	54.85
Victoria	56.60

Correspondingly low fares to all other Western Canada stations.

Children 5-12, half fare.

Above fares good in Coaches only.

Tickets sold in Tourist Sleeping Cars are also on sale at 1½c per mile (approximately 25% over above fares), plus regular berth rate.

Stopovers at Port Arthur, Armstrong and points west thereof.
Ticket, Tourist Sleeping Car reservations, and all information from any agent.

CANADIAN PACIFIC : CANADIAN NATIONAL

COVER THAT LEAKY ROOF

WITH

GOLD COIN ROOFING

FLEXIBLE, DURABLE WEATHERPROOF

Made in three grades: light, medium and heavy. Priced at, roll .....

$1.69 $2.15 $2.45

We also carry Roof Coatings at 75c Gal.

Come in and talk over your roofing requirements with us. We will tell you what it will cost to roof your building.

PRATTEN HARDWARE

396 GEORGE ST. PHONE 2710

ROSENEATH WOMANS AUXILIARY LAY PLANS FOR FOWL SUPPER

Treasurer Reports $19.10 From Travelling Suitcase for Month of August.

INTERESTING PROGRAM.

ROSENEATH, Sept. 18 (Examiner Correspondence).— On Wednesday afternoon, Mrs. William Houghtailing opened her lovely home to the ladies of St. James' Woman's Auxiliary, when a full house with members and several visitors were present, Mrs. Herbert McCracken presiding over the meeting.

After the opening exercises, Mrs. Ernest Timlin read the 13th chapter of 1st Corinthians. Favorable reports were read from the various secretaries; Mrs. Frank Brown read a lengthy letter from Mrs. G. M. Wood, Toronto, regarding the annual meeting. The treasurer, Mrs. R. B. Nichol reported from the travelling suit case that $19.10 was taken in for the month of August. Mrs. Rupert Nichol kindly offered to take the suit case for the month of September; also orders are being taken for home-made socks, mitts and other articles that customers may ask for in household lines. Mrs. Ross McCracken reported for The Little Helpers $3.03 for the month of August, and Mrs. Ernest Timlin, $1.10 to the Extra-cent-a-Day Fund. On motion, the secretary was authorized to pay the balance of $10 to pledges.

Considerable time was taken in making arrangements for the church anniversary and supper. Sunday, Sept. 23, was the date set for the special church services, and owing to the Deanery meeting at Lakefield on Tuesday, Sept. 25, the date for the fowl supper will be Friday, Sept. 28.

The supervisors for the tables are Mrs. James Webb, Mrs. Edgar Braithwaite, Mrs. James Timlin, and Mrs. R. B. Nichol; Mrs. Clara Braithwaite and Mrs. Nixon Timlin in charge of the tea.

Rev. H. Francis Battersby was asked to secure talent for the concert following the supper.

Interesting Program

The following program was then given: A letter from Miss Estelle Braine, Diocesan Secretary-Treasurer of the Little Helpers, of 1590 Bathurst street, Toronto, telling that there are 4,145 Little Helpers; $904.82 has been saved, and after deducting $41.45, one cent for each members, there was $863.37 left, and this is used for missionary purposes; $40 was sent to the Dorcas secretary to buy Christmas presents for the Indian and Eskimo children; $30 was sent to Moorlands to help the poor; $40 was given to help send a missionary to Western Canada, and $13.37 was contributed toward sending supplies out West. To Miss Young, who taught in Japan was given $40; and the biggest achievement was $700 to the Junior and Little Helpers' Pledge Fund. A help was also sent to All Saints' Hospital at Atlavik, which is the most northerly hospital in the world. Many other things were mentioned in the letter that were very interesting, and made clear what was done by the money that is given to this fund.

Other items on the program were opening address of Dr. Cartwright, read by Mrs. James Timlin; Mrs. Frank Nicholl read a portion of his address at the closing of the annual board meeting of the W.A.

Rev. H. F. Battersby closed the meeting wtih prayer after which a delicious lunch with tea and coffee was served by Mrs. Houghtailing assisted by Miss K. Keyes, Toronto; Mrs. J. Baxter and Miss Eva Brooks.

PROBE INTERIOR OF DEATH SHIP

Board is Told of Passengers Leaping Overboard, Killed by Propellors.

WARMS' RECORD CHECKED.

NEW YORK, Sept. 18.—(A.P.) — The inquiry into the tragic burning of the cruise ship Morro Castle shifted to-day to Asbury Park, where the ruined liner lies deserted on the beach.

An all day inspection of the hulk was ordered by Dickerson Hoover, chairman of the United States' Department of Commerce Board which is investigating the cause of the disaster. The Grand Jury investigation was recessed until Thursday because of the Jewish holidays.

The Department of Commerce Board heard testimony yesterday that discipline was lacking among members of the crew when the fire broke out, that passenegrs jumped form the rear of the vessel while it was still in motion and were hit by the propellers, and that flames in the writing room, where the fire started, were drawn down the stairways and into the elevator well.

Inspection of customs house records also disclosed that Acting Captain William F. Warms of the Morro Castle had been suspended for 10 days in 1926 by the Steamboat Inspection Service for failure to hold fire and lifeboat drills on the Ward Liner Yumuri, of which he was then master.

"It Helps Me!"

That's what 98 out of 100 women say after taking this medicine. It quiets quivering nerves, gives them more strength before and after childbirth, tides them over Change of Life . . . makes life seem worth living again.

LYDIA E. PINKHAM'S VEGETABLE COMPOUND

OTONABE BOY WINS EATON CUP

Four Schools Take Part in Rural Fair at Exhibition Park.

PRIZE WINNERS

Max Spears of S.S. 16 Otonabee captured the T. Eaton Company silver trophy as the high point winner of the day when pupils of four rural schools gathered at the Exhibition Grounds yesterday for the annual Peterborough district school fair. George Baker, S.S. 11 Douro, and Ronald McKinley, S.S. 12 Otonabee, weer the runners-up.

Ninety pupils from School Sections 8, 12 and 16 Otonabee and 11 Douro took part in the fair. Agricultural Representative A. D. Runions, in charge, characterized the meet as an complete success, representing an advance over last year in the number of exhibits, the number of exhibitors and also the quality of exhibits. The display of vegetables was particularly good.

Max Spears won his honors with a total of 52 points. With 38 points George Baker was awarded a book, "The Life of Our Lord" and Ronald McKinley with 36 points a book, "The Rock and the River." Winner of a certificate of honor as the high pupil in his respective school was Celestine McCamon, S.S. 8 Otonabee, in addition to Baker, Spears and McKinley.

Of the sixty-five classes of competition listed, all but nine drew entries. In the vegetable, potato and root classes, six and seven exhibits were common. The writing and art classes were well contested and the flower section drew exhibits of a good quality even though quantity lacked.

Mr. Runions was assisted by L. W. Copp, school inspector for East Peterborough and Mrs. James Wharry of Peterborough in the judging of exhibits.

PRIZE LIST

Grain and Corn

Early oats—1, Douglas Mauley, S.S. 8; 2, Ray Kidd, S.S. 16.

Barley, quart in sealer—1, Ronald McKinlay, S.S. 12.

Spring wheat, Marquis—1, George Baker, S.S. 11; 2, Max Spears, S.S. 16.

Field corn—1, Ronald McKinley; 2, Keid Kidd, S.S. 16.

Sweet corn—1, Doreen McKinley, S.S. 12; 2, Jack Belfry, S.S. 16.

Grain, sheaf—1, Ray Kidd; 2, George Baker.

Roots, Vegetables

Carrots—1, Joseph Hefferman, S.S. 12; 2, Grace Ephgrave S.S. 11.

Beets—1, Vincent Heffernan, S.S. 12; 2, Helen Long, S.S. 16.

Onions—1, Jack Belfry; 2, Stanley Baker, S.S. 11.

Parsnips—1, Dorothy McFadden, S.S. 11; 2, George Baker.

Turnips—1, Joseph Hefferman; 2, Max Spears.

Mangels—1, Sonney Smith, S.S. 16; 2, Ronald McKinlay.

Potatoes, Irish Cobbler group—1, Ross Lowes, S.S. 8; 2, Stanley Baker.

Potatoes, Dooley or rural New Yorker group—1, Gwen McFadden, S.S. 11; 2, Dorothy McFadden.

Tomatoes—1, Raymond Wright, S.S. 16; 2, Ross Lowes.

Flowers

Asters—1, Edward Neals, S.S. 16; Vincent Hefferman.

Zinnias—1, George Baker; 2, Ronald Mock, S.S. 16.

Cosmos—1, Grace Ephgrave; 2, Frances Heffernan.

African Marigold—1, Ray Kidd; 2, Lois McFadden, S.S. 11.

Cooking

Oatmeal cookies—1, Lois McFadden, S.S. 11; 2, Bernie Harding, S.S. 11.

School Lunch—1, Frances Hefferman; 2, Dorothy McFadden.

Breakfast, for 8-year-old child in winter—1, Dorothy Russel, S.S. 16; 2, Jean Cox, S.S. 16.

Maple cream candy—1, Dorothy Russell; 2, Grace Ephgrave.

Sewing

Knitted wash cloth—1, Shirley Heslip, S.S. 11.

Padded holder—1, Dorothy McFadden; 2, Grace Ephgrave.

Dressed doll—1, Dorothy McFadden; 2, Shirley Heslip.

Mechanics

Pointer—1, Ray Kidd; 2, Richard Heslip, S.S. 11.

Necktie rack—1, Max Spear; 2, Jack Belfry.

Milk stool—1, Garnet Windsor, S.S. 11.

Neatest patch, grain bag—1, Jack Belfry.

Writing

Primer writing—1, Muriel Earl, S.S. 16; 2, Howard Portsmith, S.S. 11.

1st Book writing—1, Ray Kidd; 2, Kenneth McConnell, S.S. 16.

2nd Book writing—1, Jean Akers, S.S. 11; 2, Audrey Windsor, S.S. 11.

3rd Book writing—1, Dorothy, S.S. 16; 2, Betty Sayers, S.S. 16.

4th Book writing—1, Audrey Timlin, S.E. 11; 2, Jean Cox, S.S. 16.

Drawing

Primer art—1, George Baker; 2, Donald Portsmith.

1st Book art—1, Meryle Dolan, S.S. 8; 2, Joan Pellan.

2nd Book art—1, Anne Hefferman, S.S. 12; 2, Frances Hefferman.

3rd Book art—1, Jack Belfry; 2, Celestine McCamon, S.S. 8.

4th Book art—1, Julian Wade, S.S. 16; Ralph Dolan, S.S. 8.

Collections

Ten noxious weeds—1, Gwen McFadden.

Eight woods of commercial value—1, Jack Belfry; 2, Max Spears.

Agricultural scrap book—1, Norma Timlin.

Livestock

Calf, dairy type—1, Ronald McKinlay.

Calf, beef type—1, Max Spears.

Market lamb—1, Max Spears.

Halter-broken calf — 1, Max Spears; 2, Ronald McKinlay.

Showmanship—1, Max Spears.

Contests

Naming contests—1, Kenneth Cox S.S. 16; Russell Hughey, S.S. 11.

Boys' judging competition, team of two boys—1, George Baker and Stanley Baker, S.S. 11, Douro; 2, Jack Belfry and Max Spears, S.S. 16, Otonabee.

Girls' judging competition, team of two girls—1, Dorothy Russell and Dorothy Smith, S.S. 16, Otonabee; 2, Gwen and Dorothy McFadden, S.S. 11, Douro.

Recitation, primer—1, Lois McFadden; 2, Muriel Earle, S.S. 16.

Recitation, 1st class—1, Ray Kidd; 2, Ruby Windsor.

Recitation, 2nd class—1, Audrey Windsor; 2, Ronald McKinlay.

Number work—Harold Ephgrave; 2, Annie Mauley.

Public speaking—1, Barbara Heslip; 2, Dorothy Smith.

ROSENEATH W.M.S. ORGANIZES C.G.I.T.

Mrs. L. W. Scott is Appointed President and Leader—Other Officers Named.

ROSENEATH, Sept. 18 (Examiner Correspondence) -- The regular meeting of the Women's Missionary Society was held at the home of Mrs. M. Davey with the president, Mrs. Albert Nill, presiding. Mrs. M. D. Brown read the devotional leaflet on the "followers of Jesus." A passage of scripture, Psalm 9 was read by Mrs. John A. Nichol and followed by repeating the Lord's prayer in unison. Reports as to organizing a C.G.I.T. society was duly dealt with and partly arranged which is as follows, Mrs. L. W. Scott was appointed president and leader. After a discussion it was decided to form the society and have four leaders making the work easy and more interesting by having extra officers. Mrs. Nill conducted the installation of leaders, as follows: Mrs. L. W. Scott, religious; Miss K. Barrie, physical; Mrs. Reg Crego, intellectual and Miss J. Johnston, service. Mrs. Scott was appointed to order supplies and at an early date call a meeting.

Several donations were given toward bale that is being packed and sent away this week. A short time was spent in suggestions as to making money for the society and on motion of Mrs. Crego and Mrs. B. Hogg, each member earn or make $1 for the October meeting. This meeting will be held at the parsonage with the invitation from Mrs. Scott, the lunch committee will be Mrs. Turner, Mrs. Varcoe, Mrs. J. A. Nichol and Mrs. Alfred Sherwin and extra program for this meeting will be given by Mrs. Turner.

Following the business period a short program was given consisting of a reading by Miss Gladys Blodgett, "Kind Words and Deeds." Mrs. Davey gave a reading "The Bridge Builder." Mrs. L. W. Scott read a splendid article on temperance bringing out fact and figures of the temperance question and the condition of our country to-day.

The singing of a hymn and prayer by the president brought the meeting to a close. Afternoon tea and light refreshments were served by the ladies in charge.

CHARGED WITH MURDER

CHATHAM, Ont. — At the Fall assizes being held here before Mr. Justice Kingstone, the grand jury brought in a true bill against Louis Gruista, Chatham, indicted for murder.

Buy the Best

Buy Salada and be sure of the joy that only a fine tea can give. Rich, full-bodied, fragrant and fresh it has 'everything'. Some teas sell for less but lack the qualities that satisfy.

734

'SALADA' TEA

Character From Handwriting

By BLANCHE A. DRAPER

A Feature Conducted by Peterboroughs Leading Handwriting Analyist for the Readers of The Examiner

Full name and address (complete) must be given in all samples sent in.

Mildred Bryce,
Box 4020, Havelock, Ont.

Your handwriting reveals you have a nervous tendency. It is as though you were not in the very best of health at present.

The tall, upper loops show imagination, and I am very much afraid that you let it 'Run away with you'. You seem to allow yourself to think that things are much worse than they really are. Try not to worry so much and everything will turn out all right.

The small letter formations show a natural reserve or shyness. You seem to shrink into your inner self rather than express your feelings, or else say things that you are sorry for afterwards.

You have brains, and the will-power to accomplish much, if you will only let yourself think that you have. Do not let that inferiority complex of yours ruin your opportunities of success.

You are emotional and easily hurt through your feelings. Your love nature is deep and sincere. You would do anything for a friend in order to create happiness but something seems to be forever dogging your footsteps. Is it not that you are afraid to give way and express your emotions? Or have you been under too strict supervision all your life?

Helen Brown,
63 Harcourt Ave.,
Toronto, Ontario.

The handwriting as your sample reveals is that you are a steady person by sheer force of will. That means that you have made yourself what you are by the use of your splendid mental powers and you should be greatly encouraged to continue.

The 't' bars with their upward stroke are perhaps a detriment to you once in a while, for they seem to portray the fact that if you get into an argument, it is difficult for you to let the other person or persons have the floor, as it were.

One of the letters which is almost a printed letter indicates a leaning towards art, but I think your mind is rather scientific. At any rate it has the power to search more deeply for hidden meanings than most.

You are attractive, neat in person, well poised and you walk with a quick, spritely motion.

The lower portion of some of your capitals depict musical interest. The upward curl at the terminal of your small letters gives you the ability to complete tasks.

Estelle Adams,
Barrie Ontario.

The close-clipped letters in your handwriting indicate that you are reserved to a degree of being afraid. You are, in fact, too reserved for your own good.

Your friends are carefully chosen, but those people who think they know you feel that you do not desire their friendship; on the contrary, you do—more than anything else.

Why not use your talent in order to make friends?

You have a most retentive brain and can acquire and retain knowledge. This would be instrumental in assisting you to gain a place in dramatic art, or in imparting knowledge to little children.

You work best when alone; you could find an outlet for your pent-up emotions by creating your own art. It may be household science, or dramatizing.

You really have the courage to do many important works, though you think you haven't. Why not make an impression by beginning to assert yourself now? Say to yourself, "I can, if I will, and I will". Then do whatever your heart most desires.

Evelyn Peasy,
Norwood, Ont.

Your handwriting shows that you are temperamental and inclined to be easily unnerved.

You rush headlong into propositions without first stopping to think over every side of the situation, then you often have occasion to be sorry for your haste.

Your capital letters denote generosity, and this characteristic also leads you astray, because you overdo it, to your own detriment.

The manner in which your letters seem to fall unevenly forwards reflects your versatile nature. Your feelings are easily injured and you readily lose patience. However, the real you is sympathetic, understanding and kindhearted, even if at times a little hasty. You are jolly, humorous, diligent and a quick thinker. You can accomplish a great deal in the space of twenty-four hours and I venture to say it will be to your ultimate advantage.

You are born under the sign of Virgo the Virgin. Your ruling planet is Mercury. Wednesday is your lucky day. Twenty is your number according to numerology, so that any figures which total twenty, such as 9. 11. 9., which are your talent, destiny and personality numbers, should be lucky for you. February and November are the most fortunate months for beginning new enterprises.

Zella J. Smith,
Norwood, Ontario.

The handwriting which you have so kindly submitted for analysis, reveals genuine intelligence and genteel refinement. You are well poised and a most gracious hostess. You seem to possess a happy faculty of making others with whom you come in contact, feel comfortable. This is an attribute which is to be envied, for so few people can really accomplish this characteristic without letting others feel that their endeavours are centered upon them.

I do not know what your chief ambitions are at present but you could aspire to a literary career, because your imagination is something which is very valuable. It is sensible, yet of an instructive type. It tells you the worthwhile from the useless, and allows scope for discrimination at all times.

Your "t" bar crossing denotes excellent will-power and determination, but not to such an extent that others might term you obdurate, in this as in your other characteristics genteel qualities come to the fore.

Your capital 'Z' illustrates an artistic tendency, and no doubt your personality is reflected in the manner in which you arrange your household drapes and furnishings.

Your disposition is not always the same, and this is quite commendable too, because it shows adaptability.

You belong to the type of people who are always loyal to their friends, but who are also quite choice, and do not allow themselves to mingle with all 'classes' as it were.

Fall Fair Dates

Barrie	Sept. 17-20
Bobcaygeon	Sept. 21-22
Campbellford	Sept. 25-26
Haliburton	Sept. 20
Madoc	Oct. 2-3
Marmora	Oct. 5-6
Midland	Sept. 20-22
Millbrook	Oct. 2-3
Norwood	Oct. 9-10
Orono	Sept. 25-26
Port Hope	Sept. 27-28
Roseneath	Oct. 11-12
Tweed	Sept. 27-28
Warkworth	Oct. 4-5

FINER COOKING **BURNS ANY FUEL**

THINK what it would mean to you to have a beautiful new McClary range—a range that easily handles the largest meals, that saves you much time and labor, that saves you money every day of the year. The McClary, besides being Canada's finest cooking and baking range, burns any type of fuel you wish to use and does it more economically. Let us show you these McClary ranges today.

CHERNEY
Furniture Trade-In Store
213 CHARLOTTE
Liberal allowance on your old stove.

McCLARY COAL and WOOD RANGES
Ask for GENERAL STEEL WARES Products

PROGRESSIVE EUCHRE
Woodmen Hall
Wednesday, Sept. 19th
—Everybody Welcome—
Splendid Prizes Admission 25c
2d-66-6961

LET US
RE-FINANCE
Your Car Payments
1930 Models and Later
AUTO LOANS, PRIVATE SALES FINANCED.—SEE
G. W. LUNDY
95 Hunter St. W. Phone 213
Representing
CAMPBELL AUTO FINANCE CO., LTD., TORONTO

24-HOUR SERVICE
We Specialize in Re-Building Automobiles that have been Wrecked. Body and Fender Repairs. Welding, etc. Also Re-Painting and Re-Ducoing. All Jobs Guaranteed.
J. J. DUFFUS COMPANY
PETERBOROUGH
Tues.Sat.-tf

Consult
CRICHTON
OPTOMETRIST
ABOUT YOUR EYES
179 Charlotte St. - Phone 34753
TTS-tf-678

JEWISH YEAR 5,695 BEGINS AT SUNSET

Feast of Yom Kippur Will Bring in Jewish New Year.

Celebration of the ancient and solemn feast of Yom Kippur in the new Jewish year of 5,695 will begin at sunset this evening in the Aylmer street synagogue and continue until sunset on Wednesday.

For Jewry the world over, Yom Kippur is the great Day of Atonement, the Sabbath of Sabbaths, with its rigid "white fast."

Rabbi Abraham Fine of this city will be assisted in the services of repentance by Rabbi Krakovsky of Toronto, and incidentally an appeal will be made for the relief of stricken Jews in Europe.

Rabbi Fine explained to-day that, in accordance with Judean custom, Yom Kippur, the most sacred day in the calendar of Israel, is a special occusion when members of the old faith are required to repent of their ways, make restitution in money and by personal acts, in order that they may enter the new year free of sin. In the Hebrew conception, a sinner is one who has strayed from the path of righteousness, and his repentance will not be complete until he has returned from his transgressions to the true way of life. It is a day of prayer and fasting, beginning with the singing of Kol Nidre at six o'clock this evening. Yom Kippur sees a complete cessation of every-day routine of business and other work

"The Day of Atonement," said Rabbi Fine, "is set apart in Leviticus, chapter xxiii, verse 27: 'Also on the tenth of this seventh month there shall be a day of atonement; it shall be an holy convocation, and ye shall afflict your souls and offer an offering, made by fire, unto the Lord.' Its principal and immediate purpose is to arouse the consciousness of sin, and to stimulate desire for atonement and for reconciliation with God."

A Problem

CHATHAM, Ont., Sept. 18 (C. P.)—Eugene Klein and Albert Green, Jews, of Windsor, required as interpreters in the murder trial of Louis Gurista which began here to-day, are worried. The Jewish Day of Atonement, one of the most important in their callender, starts at 5.30 p.m., and they will be required tomorrow when the accused man takes the stand.

They approached Crown Attorney Smith informally about the matter this afternoon. "Greenberg played for Detroit one day last week and won a ball game. His rabbi said if it was for the good of the community, his conscience would be at ease," was the prosecutor's comment.

No decision in the matter was made.

BORN

MacDONALD.—At Nicholls Hospital, on Saturday, Sept. 15, 1934, to Mr. and Mrs. James B. MacDonald, 270 Rubidge street, a son.

THE YORK ADVERTISING Co. wishes to announce the names of the award winners in the
PORTRAIT CONTEST
held in Eastern Ontario recently: Mrs. C. H. Lee, Mrs. G. Wallace, Mrs. T. C. Starr, Mrs. Elliott, Mrs. S. R. Dancey, Mr. Joe Mathews, Mr. A. W. Bateman, Mrs. Lyle Harris, Miss J. Sontar, Miss Florence Scott, Mrs. R. Esson, Mrs. Walter Thain, Mrs. Robt. Hill, Mrs. E. Adams, Mrs. Mike Young, Mr. Gowan Baker, Mrs. G. Sinclair, Mrs. M. Considin, Mrs. Loyd Robinson, Mrs. E. Lovett, Mrs. W. J. Robertson. Further awards to be made when delivery is completed.

The Peterborough Examiner

PETERBOROUGH, ONTARIO, CANADA, TUESDAY, SEPTEMBER 18, 1934

BUY YOUR GOODYEAR TIRES AT WATSON'S
George & Brock Sts.
ALL SIZES — ALL TIMES

LOCALS

ANNIVERSARY HIGH TEA
Y. W. C. A., Friday, September 21, 5.30 to 7.30 p.m. Tickets 50c. 1d-66-7004

DANCE
Wednesday, Sept. 16, at 8.30 p.m., in Hall, 176½ Simcoe street. Admission 10c. 1d,66,7010

LOCAL COUNCIL OF WOMEN
The Regular Meeting will be held on Thursday, Sept. 20, at 3 p.m. in the Y.W.C.A. 1d,66,7012

CARD PARTY
Don't forget the weekly Euchre, Wed., Sept. 19, 8 p.m., in basement of Sacred Heart Church. Twelve good prizes. Come and bring your friends. 1d,66,7011

STEPHEN A. HABOUSH
at Y.W.C.A. Mr. Haboush has kindly consented to speak at the Y.W.C.A., Wednesday afternoon, 3 p.m., on "Women of Galilee." Silver collection. 1d,66,7009

DR. RAYMORE SCOTT
is continuing his office at 483 George street south. Office hours 1 to 4 and 7 to 8 except Sundays and holidays. Telephone 864. After hours and holidays telephone 262. 3d-66-6968

AUCTION SALE
September 19th, in Douro, Lot 1, Con. 2, at home of James Collins, a quantity of Household Furniture; 1 Horse, Plow, Democrat, Buggy, 4 Cows, 2 registered; 3 Head Young Cattle; Purebred Durham Bull Calf 8 months old; 8 Sheep, and numerous small articles. Sale 1.30. —Harry Redmond, Auctioneer. 3d,66,305

POCAHONTAS COAL
Choice Pocahontas Coal, Red Jacket, Champion, and Helvetia Steam Coal; also all sizes of Coke in stock at current prices. McCarthy & Johnston, Phone 98. Tues.,Fri.

ATTENTION MOTORISTS
We change your oil, we grease your car. Highest quality, lowest prices. Reliable service. Phone 777. Oil Ateria, 182 Simcoe St. 1d-66-367

PETERBORO MILK PRODUCERS.
A meeting of all milk producers for the market will be held Thursday, Sept. 20, at 8 p.m., Department of Agriculture, George street. S. Milburn, Secretary. 1d-66-6995.

ST. DAVID'S WELSH SOCIETY
Opening meeting Thursday, Sept. 20th, for Fall season. Then meet on first and third Thursday of each month at W.O.W. Hall, George street. Visitors welcome.
Croesaw cynes I bawb. 2d,67,6997

CARD OF THANKS.
Mr. and Mrs. M. H. Sergeant, Jr., of Campbellford, wish to thank all the people of Havelock and especially Mrs. Southworth and Mr. and Mrs. John Kirmard and all those who sent beautiful floral tributes to their late aunt, Mrs. Alex Smith, of Havelock.

AUCTION SALE
Farm, stock, and implements for Mr. Wm Harrison on Lindsay highway, 1 mile west Fowler's Corners on Wednesday, Sept. 26 at 1 p.m. 150 acre farm, new barns and stabling, springs, wells and creek, bush, good fencing. Also stock implements, etc. will be sold same day. See posters. Inquire W. J. Hancock, auctioneer. 3d-15-18-20-6972

CARD OF THANKS.
Mr. Alex Smith wishes to thank all his many friends and relatives for their many kindness and beautiful floral tributes to his late wife, and especially Mr. and Mrs. John Kirmard and the Norwood undertaker, Mr. Tedford.

HEATING, TINSMITHING, PLUMBING,
Have W. R. Turner, 195 Simcoe Street. Phone 591
REPAIR YOUR HEATING SYSTEM
Agents for Hecla Furnaces
t.t.s.—tf

NEW AND DELIGHTFUL
Elizabeth Arden, quite rightly, points out that "Your teeth deserve the same fine care you give your skin,' and consequently she is presenting a tooth paste that is more than an ordinary dentrifice—the Savan Kenott tooth paste. It is a boon to cigarette smokers, and its taste is a new and delightful experience. The special price this week is 35c a tube, 3 for $1.00. On sale by Greta Giles, 190 Charlotte street.

BLACK'S CLOSED WEDNESDAY.
Our store will be closed all day Wednesday in observation of the Day of Atonement. Open again on Thursday morning with a host of good values in new Fall merchandise. Although we are further down in the business section we are away up in quantity and values. Special week-end features—with every ladies' coat (including those marked and priced at $9.98 and up) we will give absolutely free a choice of any hat in our millinery department. Also with each dress purchased at $3.98 and up a pair of hose free. Black's Store, corner George and King street. 1d-66-6969.

Bring Your PRINTING Problems to Us

Newest
COSTUME JEWELERY
Just Arrived!
This new jewelery is the smartest creation of the year.
"Melody in Jewels"
It is a combination of brilliant and beautiful pastel shades of green, rose and blue blended to give just the right effect.
The assortment includes necklet, ear-rings, bracelets, clip pins and brooches.
At Very Moderate Prices. See this new Jewelery in Our Window.
WARNE'S
DIAMOND HALL
Phone 880

Weddings

ARMSTRONG—YABSLEY

WARKWORTH, Sept. 18. (By Examiner Correspondent). — The United Church parsonage, Warkworth, was the scene, on Saturday morning, of a quiet wedding when Helen Vina, only daughter of Mr. and Mrs. Arthur Yabsley, became the bride of Bolton Armstrong, older son of Mrs. Armstrong and the late Joshua Armstrong.

Rev. Dr. J. R. R. Cooper officiated.

The bride, who was given in marriage by her father, wore a dress of Bermuda blue canton crepe and brown hat. She was attended by Miss Helen Johnson. Mr. Arthur Armstrong, brother of the groom, was best man.

Immediately after the ceremony a wedding dinner was partaken of at the home of her parents. Only the immediate relatives were present.

Following the dinner the happy couple left by motor for Niagara Falls and other western points. The bride travelled in a blue ensemble with matching accessories. On their return they will reside on the groom's farm in Brighton township.

SMALE—WARREN

WARKWORTH, Sept. 18. (By Examiner Correspondent). — St. Anne's Anglican Church, Toronto, was the scene of a pretty wedding on Saturday, September 15th at three o'clock, when Mildred Jane, daughter of Mr. and Mrs. W. J. Warren, became the bride of Gerald M. Smale, Warkworth.

Charge Of Brewing Beer Is Dismissed

A charge against an Armour road resident of brewing beer or other fermented liquor without an excise license was yesterady afternoon dismissed without costs by Magistrate O. A. Langley, K.C.

Defendant, a middle aged woman, who was represented by W. J. Arthur Fair pleaded not guilty to the charge which followed upon a visit to her premises on June 25 last by Constable Thomas J. Woods of the R.C.M.P. Lindsay detachment.

The officer discovered four quart bottles of home brew and a bottle capper in the cellar at the defendant's premises, he testified. "I asked her where she got the beer and she said she had brewed it for her husband."

While the act has been amended since the charge against the defendant was laid, His Worship ruled that under the old Act the defendant was not required to obtain a license to brew beer for the use of her own family.

The Weather

TORONTO, Sept. 18 (C.P.). — Synopsis: Pressure is high over Manitoba and the Mackenzie River Valley, also from Ontario southward to the Gulf of Mexico, while depressions are centred over Saskatchewan and near the New England coast and a shallow trough of low extends from Hudson Bay southward across Lake Superior to the south-western states. The weather has been fair and cool in Manitoba, Ontario and Western Quebec, but showers have occurred in many other parts of the Dominion and continues moderately warm over Eastern Quebec and the Maritime Provinces.

Georgian Bay—Light to moderate winds; fair and cool. Wednesday—Moderate south-east winds; cloudy with scattered showers.

Northern Ontario—Cloudy with scattered showers to-night and on Wednesday.

Ottawa and Upper St. Lawrence Valley—Light to moderate winds; fair and cool to-day and Wednesday.

Business in Sweden has steadily improved since early fall of 1933.

Esthonia's lumber exports are near a record high.

CITY OF CALGARY VOTES AGAINST RECEIVERSHIP

Council However Will Bring Their Plight to Attention of Premier.

BANK REFUSES FUNDS.

CALGARY, Sept. 18 (C.P.)—Motion to make application to have the city of Calgary placed in bankruptcy and its affairs handled by a receiver was defeated at city council meeting early to-day but council did decide to bring he financial plight of the city to the attention of Premier R. G. Reid of Alberta and his cabinet immediately and to seek advice as to ways and means of carrying on.

Matters reached a crisis when Mayor Andrew Davison announced the Bank of Montreal was not prepared to advance funds to meet the requirements of the city for the remainder of the year.

Another motion to ask the Alberta Relief Commission to take over administration of relief in Calgary was defeated. Mayor Davison said he was unable to state definitely at present whether in the event of the money bylaws being defeated at the polls tomorrow, the Dominion grant of $180,000 would be available for civic financing. The mony was to be provided on the understanding it would be used for work projects.

Councillor Disgusted.

Referring to what he called the "babbling" of councillors who wanted to put the city into receivership, Alderman Harold Riley stated he was disgusted.

Then men who directed the affairs of the city in its youth would condemn such a move, he said. The city had been paying 100 cents on the dollar until now.

Alderman Dr. W. A. Lincoln stated the city owed a total of $4,503,000 in current and capital debts against assets of uncollected taxes totalling $1,600,000. In addition the city owed merchants $125,000 for relief slips uncashed.

Mayor Davison said of the $322,000 advanced by the bank only $111,000 was left to meet interest on debentures totalling $187,000.

Taking the stand it was the only honorable thing for the city to do to prevent going further into debt, Alderman Harry Humble quoted the provincial statutes which empowered the Board of Public Utility to lower the interest rate payable by the city on its debentures while in receivership.

LEADS RAINBOW ALL WAY ROUND

(Continued from Page One)

Endeavour had all the hard luck with a torn jib and difficulty with her reaching jib as she rounded the first buoy.

The race was sailed in a breeze which at times reached a velocity of 14 knots but which dropped away to nine at the fitnish.

To-day's race was the second complete contest, the first race Saturday being declared off when neither yacht was able to finish within the time limit of 5½ hours.

Rainbow was leading then but in the heavier winds of yesterday and to-day Endeavour has clearly shown her superiority.

Vanderbilt Silent

The committee boat signalled the contenders asking them if they wished to race to-morrow, to which T. O. M. Sopwith, Endeavour's skipper-owner immediately responded in the affirmative. Vanderbilt had not yet answered when the press boat left the scene. Each captain is allowed a 24-hour postponement to make repairs or alterations to his boat if he desires.

The feat of Sopwith and Endeavour in taking two races really overshadows that of Shamrock IV as one of her victories was scored when Resolute was disabled. Both of Endeavour's triumphs have been clear cut.

The 20-Mile Mark.

Rainbow turned the 20-mile mark at 12.56.10, a minute 34 seconds behind the British boat.

Endeavour had increased her margin in the 10-mile beat to windward by a minute 29 seconds on a leg where Rainbow was thought to have the advantage in sailing.

It was a close reach home now.

The race at this point was a vindication of Sopwith's tactics and the seamanship of his partly amateur crew.

Rainbow had a slight edge at the start but Endeavour was footing faster as the yachts crossed the line. Fifeen minutes after the start Endeavour had opened up a lead of a boat-length, and she was carrying staysail in addition to Genoa jib. The Rainbow had a single head-sail.

Vanderbilt finding the Endeavour outreaching him, adopted Sopwith's sail plan, setting staysail in addition to Genoa. The yachts were logging 12 knots.

Endeavour had a slight tear in the clew but forehandedly Sopwith had a spare in tops ready to break out if the kite carried away.

Endeavour had opened up a lead of one and a half boat lengths as the yachts neared the first mark and prepared to luff around for the thresh.

Beautifully Handled.

Endeavour's sails were beautifully handled as she luffed around the buoy on the starboard tack with a 15 second edge on the defender. The Rainbow came around to port tack and Endeavour immediately tacked to cover. The yachts engaged in a tacking match.

Three miles from the second mark Endeavour was leading the defender by at least a quarter of a mile and she rounded the buoy a minute and 34 seconds ahead.

They both made short tacks after rounding the mark and went off on the port tack.

Both yachts broke out ballooners as they reached for the finish line 10 miles away.

The British sloop's elapsed time for the windward leg of 1.17.01 bettered the cup record, set by Reliance in 1903, by two minutes 57 seconds, but a shift in the wind had made the last hitch of to-day's beat more a reach than a beat and the comparison hardly would stand challenge.

The Start

Harold S. Vanderbilt, at the helm of the defender, sent her boiling across the starting line in the windward berth some five seconds ahead of T. O. M. Sopwith and his endeavour. A tear was showing in the challenger's jib.

There was a noticeable rent in the clew, appearing some two minutes before the start, too late for the British crew to shift canvas.

Soon after they crossed the line another tear appeared in the jib just above the first but Sopwith held to his course, gambling on the sail holding until they could get settled down to racing.

The tear was not at the point of greatest strain and is no particular handicap unless it should spread.

Both yachts had good way on as they crossed the line but the challenger was well under Rainbow's lee.

Sopwith Strategy

Soon after the start, however, Sopwith appeared to be bettering his position, working the big blue-hulled Endeavour through the defender's lee.

Both skippers started with a double rig, Vanderbilt soon doused his stay sail, then thought better of it and set it again a few minutes later.

Twenty minutes after the start Endeavour was a few yards in the lead.

Both were making excellent time in the freshening breeze.

Rainbow and Endeavour continued to make such good time that it appeared probable they would reach the 10 mile mark under the cup record of 50 minutes 20 second set by Vigilant in 1893.

They were outdistancing the spectator fleet and even the official boats had a hard time keeping up with them.

At 11:24 a.m., 44 minutes after the start Endeavour appeared to be holding the advantage she gained soon after crossing the line but as mark must be left to starboard and Rainbow was holding the windward berth it was a question if the challenger would be able to hold the right of way.

Crew Let Sail Away.

Sopwith decided to douse his reaching jib at that point and the challenger's crew let the big sail get away from them where it trailed in the water.

It was several minutes before they could get it inboard and her decks cleared. Finally a quadralateral jib was set in its place.

Vanderbilt also doused his reaching jib soon after and it also almost got away from their hands but they finally pulled it in. They then set a quadralateral.

Endeavour took the windward berth—the favored position—as they rounded the mark and started the 10 mile beat.

Endeavour luffed around the buoy on the starboard tack and Rainbow came about at the buoy to the port tack. Endeavour immediately tacked to port on her weather to cover. Five minutes after rounding the first mark Rainbow tacked immediately followed by Endeavour. The yachts were engaged in a tacking race.

Endeavour seemed to be sailing at a smaller angle of heel in a fresh north-west breeze. Endeavour's crew were now handling sails like veterans.

Endeavour had worked well up to weather of Rainbow at 12 noon and maintained her lead over the defender. Endeavour was increasing her lead slightly on the thresh to windward.

The breeze was moderating at 12.30 as the two boats continued along the 10-mile beat to the second mark.

Rainbow has been considered the better boat to windward and if Endeavour can hold her safe until they turn for home, where the wind will be off the port quarter, the British boat should win.

Endeavour came about on the starboard tack at 12.38, followed by Rainbow to give the first definite line on their relative positions. The manoeuvre showed the British challenger to have at least a quarter of a mile lead and it looked like a hopless task for Rainbow.

They had held on the port tack for 40 minutes without touching their canvas but with Endeavour pointing much higher into the wind and going along better than the defender.

Obituary

JOSEPH H. PRIMEAU

An old and respected resident of the city passed away shortly before noon to-day in the person of Joseph H. Primeau. He died following an extended illness at the residence of his son-in-law, Leo Clancy, 539 Rogers street.

A son of the late Charles Primeau and Mary Garrity, the deceased was a native of this city. For many years he was associated in business here in a barber and tobacconist business, with his late brother, John, who predeceased in May of this year. The business was located at the northeast corner of Hunter and George streets.

Funeral arrangements were not completed at the time of going to press

Top Speed in Race 11 Miles Per Hour

NEWPORT, R.I., Sept. 18 (AP)—Top speed for either Rainbow and Endeavour in yesterday's America Cup race was 11 miles an hour. The speed each boat was travelling at all times was calculated by Ensign Donald Adams, Chief Quartermaster Yankowich and their assistants in the chart room on the Coastguard cutter Mendota.

To sail the 30-mile course, Endeavour actually covered 33.9 miles and Rainbow, with her wider tacks, 35.6 miles.

Two More Witnesses In Ship Fire Probe

DR. G. M. PHELPS

ARTHUR STAMPER

Line by line, the story of the burning of the Morro Castle with appalling loss of life was pieced together by United States navigation investigators in New York, and important chapters were furnished by the men shown above. Arthur Tamper, left, third assistant engineer, told of manning the water pumps to keep up pressure on the fire hoses until smoke drove his men from the engine room. Dr. Governeur M. Phelps, centre, testified no alarm whatever was sounded and criticised severely the lack of organization displayed by the officers.

No. 7 Highway Proving Real Asset To City Many Strangers Coming to Peterborough

Although No. 7 Highway is quite a few stages from completion, it has already proved a benefit to Peterborough, and will eventually be a real asset, according to the experience of Louis Yeotes of the Elite restaurant.

The new highway has brought at least 25 per cent more strangers to Peterborough this year than we have ever had before," Mr. Yeotes said this morning, "and we all know that the construction work on several links of the road must have been an obstacle. Our meal checks showed that we have had a good tourist season, and I think that many of the visitors were from various parts of Canada who had never been in this city before.

I found out by talking with them while they were in the restaurant, and I learned that many of them had come here over No. 7 Highway. The people I am referring to told me that they had never been in Peterborough before, and they were surprised that it was such a large town. They said they were delighted with its appearance and its clean streets, and many said that they would be back this way again. There were so many of those visitors that one could see the future advantages No. 7 will bring to Peterborough. I think it will put this city on the map more than ever, especially during the long tourist season."

OTONABEE MAN TO STAND TRIAL

Committed to General Sessions on Charge of Shooting With Intent.

CERTIFIED SANE.

Following a preliminary hearing before Magistrate O. A. Langley, K.C., this morning, Josiah Cowan, 58-year-old Otonabee township farmer was committed for trial on a charge of "shooting with intent to maim." The accused who presented a calm demeanour while in the dock, was represented by G. N. Gordon, K.C.

His committal for trial was made on the sole evidence of Provincial Constable David Silvester, who told of having been called to the farm of the accused on R.R. No. 1, Indian River, on Tuesday morning, last, after Cowan had allegedly discharged a shot gun at Douglas Brazendale, 16-year-old hired boy.

When he arrived at the farm, the officer stated, the accused was nailing boards on a pig pen. A 6-gauge double-barrelled shot gun was lying within three feet of him. "I asked what the trouble was, and he told me about the boy coming from the field to get a drink of water."

There were words between the man and boy, which led to further trouble. Cowan stated that the boy threatened him with a stick. After that Cowan told the officer, he went into the house and got the shot gun.

Witness stated, he found an empty case of a shot gun shell lying in the laneway at the farm.

Accident Results In Gaol Sentence

Appeared on remand for sentence this morning, Walter Underwood of Nobleton was this morning ordered to serve one-month for causing bodily injury to Mrs. William Jones of Romaine street; and was further fined $100 and $5.75 costs or in default 3-months imprisonment on conviction of "having liquor." The latter sentence is to date from the time of expiry of the first sentence, Magistrate O. A. Langley, K.C. ruled.

Charges against the accused resulted from a motor accident in which he was involved on Highway 7 east of Locks Bridge on Sunday afternoon, September 9. Mrs. Jones a front seat passenger in the car driven by the accused was injured by being thrown through the windshield of the car when it collided with the rear of another vehicle driven by Keith Breakwell, of Toronto.

The case against Elmer B. Liddell, of 603 Armour road who appeared to answer a charge involving theft of a lawn mower from a Water street residence, was dismissed. Represented by W. J. Arthur Fair, the accused pleaded a case of mistaken identity.

MAIN STREET TOPICS

Jabs and Jottings as Picked Up by an Examiner Reporter.

COOK STOVE WANTED

The Examiner have been asked to obtain a cook stove for a family badly in need of one. Please telephone The Examiner Office 1600, and it will be called for.

ROSENEATH.

Mrs. J. Mouncey and Miss A. Tumilty, of Madoc, were visitors with Mrs. Robert Mouncey and Mrs. George Mouncey.

Mrs. James Webb has returned home after a few days' visit with friends in Toronto.

Congratulations are being offered to Mr. George Turner, who is the Public School teacher at Mason's School, Hamilton Township. At the Rural School Fair held at Baltimore on Wednesday, September 12, Mr. Turner's pupils received first prize for their singing and was awarded second place in the eight schools that were represented. The banner that was carried was something beyond the ordinary, made with three bars, oval shape, and worded thus, "Hamilton, No. 8, in Honor of Canada's 400 Years." The pupils were dressed like Indians, using sacks for clothing material and their headgear was a band with the colored feathers, their faces swarthy and all wearing long black hair, making in all a very pretty and antique setting.

PLENTY OF HOPE

CALLANDER. — Providing no complications set in, there is every hope of bringing the Dionne quintuplets through their attack of intestinal toxemia, Dr. A. R. Dafoe announced to-day. The famous sisters had a good night, and their temperatures were again all normal this morning. Three nurses continue to give them constant attention, and as yet there has been no change in the daily routine of feeding or bathing.

Rival Comments

NEWPORT, R.I., Sept. 18. (AP).—Here's what the rival skippers had to say after the first test for the America's Cup:

T. O. M. Sopwith, Endeavour: "We are naturally very happy. It was one of the grandest races I ever had. We have got to have at least three more of them and whoever wins, it will have been worth while coming over."

Harold S. Vanderbilt, Rainbow. "We had too many minor accidents. Rainbow behaved as well as we expected. There was a nasty short sea but not much wind."

DANCE IN COMFORT AT THE HEATED PAVILION
◆ RYE'S ◆
This Ad. and Fifteen Cents Good for 5 Dance Tickets Tonight only
WEDNESDAY—MONSTER BALLOON PRIZE DANCE.

CHEMONG PARK PAVILION
DANCING ON WEDNESDAY NIGHT.
Square and Round. Leahy Orchestra.

MARGUERITE M. ROME
PIANO TEACHER, ACCOMPANIST
Pupil of Dr. Ernest Farmer. Studios: 475 Sherbrooke St., Phone 1963M; Music Store, 291 George Street.
1d,66,6994

PETERBORO EX-SERVICE MEN'S SOCIAL AND GENERAL WELFARE CLUB
The Regular Meeting will be held on THURSDAY at the Armouries at 8 p.m. Every member is requested to attend and bring a prospective member.
H. WILFORD, President. S. WHATLEY, Secretary.

BROCK STREET SUMMER GARDENS
"Where All the Distict Dances"
Tonight - REQUEST NIGHT
The program to-night will be made up of the requests received last week, presenting an exceptionally fine program by Mose Yokom and His Orchestra.
WEDNESDAY NIGHT — Regular Waltz Night, with features.
Admission (Gentlemen Only), 10c; Dancing, 5c.
THURSDAY, FRIDAY AND SATURDAY—Gene Fogarty and His 10-Piece Orchestra. This popular band has again been engaged to play at the Chateau Laurier, Ottawa, for the coming Fall and Winter season.

McLarnin Regains Title By Decision Over Ross

JUDGES ARE SPLIT ON DECISION AS BOXERS STAGE TORRID BOUT

Spectators and Critics at Odds Over Verdict in Fierce Fighting.

BOTH ARE BRUISED.

By SAM ROBERTSON
(Canadian Press Staff Writer)

NEW YORK, Sept. 18. (C.P.)—There was no holding the Kellys or the Clancys to-day.

For that broth of a boy, Jimmy McLarnin was lording it over all the welterweight fighting-men of the world again.

The belting Celt from Vancouver loosed all the power in his stout arms upon the elusive head of Barney Ross last night and after 15 fury-filled rounds succeeded in retrieving the crown the courageous Chicago Hebrew lifted from Jimmy less than four months ago.

Like the rain that delayed the fight 11 days, the two little fistic giants pelted leather at each other almost incessantly from the flashing start to the weary finish. They neither gave nor asked quarter as they slashed with everything they had.

There was McLarnin's vaunted hitting power against Barney's greater speed. And in the end Referee Arthur Donovan voted for the former when the two judges disagreed on a verdict.

Judges Dispute

One of the judges, Charlie Shortell, scored six rounds for the Canadian, five for the champion and four even. The other, Charlie Lynch, held Ross won seven, Jimmy six and two were even. Referee Donovan gave McLarnin 10 rounds and Ross five, the only decisive margin chalked up.

It was the reverse of the scoring on May 28 when Ross outsped and outboxed a McLarnin who was below top form. Then, Referee Ed Forbes had to cast the deciding vote when the judges failed to see eye to eye.

But the majority of the 30,000 odd who paid $135,000 to see last night's spectacle—and certainly got their moneys worth—found the decision to their liking. You couldn't hear Joe "Leather-Lungs" Humphrey officially announce the re-crowning of McLarnin as the Madison Square Garden bowl became a bedlam of cheers. The boos were a poor second. McLarnin scaled 146¾ to 140¼ for Ross.

Poisonous Right

After Jimmy had forced the early pace with a drumming left hand, and taken a number of resounding smashes on the head as the champion flurried with either and to try and hold his own, the poisonous McLarnin right started his foe's left eye to closing.

By the eighth McLarnin's right eyebrow dripped blood and his left eye started to puff. Something had to give as the stout-hearted little Hebrew flung lefts and rights with a speed that was difficult to follow, trying to counter the stiffer punches McLarnin poured at the bobbing target before him.

An overhand right made Barney's lips pulpy in the next round and Jimmy caught the same sort of bleeding bruise in the 11th. It seemed both of them might drop from the exhaustion of their efforts. By the end of the 12th the Canuck's left optic was sealed tight, then in the 13th he opened a wide wound over Barney's right eye.

Cartwheel at Finish

The Dynamiter still had the gingo left to do a cartwheel after the last bell—his historic gesture of victory. He was prancing like a colt when he reached his dressing room and flung his arms abut old Pop Foster, his career-long manager.

"I knew I'd do it Pop," he shouted jubilantly, before settling down to tell the gathering newspapermen that Ross had been tough. "But there never was a minute's doubt in my mind that I'd take him this trip."

Pop spoke of a quick trip to Ireland for the McLarnins. "Then we'll take on any one."

Two doors down from there, in the Ross dressing room, there was dejection and argument with the decision.

"McLarnin gave me a much better fight than he did in May," Ross said, "but I think I fought the best fight of my career and naturally feel I earned the verdict."

Win or Lose

INTERNATIONAL PLAY-OFFS.

"A" Series.

	Won.	Lost.	P.C.
Toronto	4	3	.571
Newark	3	4	.429

Toronto wins series.

"B" Series.

Rochester	3	1	.750
Albany	1	3	.250

Monday's Scores.

Toronto 2, Newark 0.
Rochester 7, Albany 4.

NATIONAL LEAGUE.

	Won	Lost	P.C.
New York	88	53	.624
St. Louis	84	56	.600
Chicago	80	58	.580
Boston	71	68	.511
Pittsburg	68	67	.504
Brooklyn	61	77	.442
Philadelphia	50	85	.370
Cincinnati	50	88	.362

Monday's Scores.

All games postponed.

AMERICAN LEAGUE

	Won	Lost	P.C.
Detroit	93	49	.655
New York	87	56	.608
Cleveland	76	66	.535
Boston	71	71	.500
St. Louis	63	78	.447
Washington	62	78	.443
Philadelphia	61	78	.439
Chicago	51	88	.367

Monday's Scores.

Detroit 3, New York 0.
Philadelphia 9, Chicago 4.
Washington 13, Cleveland 6.
Boston 3, St. Louis 0.

NAPANEE LOSES PITCHERS' DUEL

Copper Cliff Defeats Gibbards 1-0 in Intermediate Playdowns.

FIRST IN SERIES.

NAPANEE, Sept. 18. — Bruno Taus, smiling stocky right hander for Copper Cliff, bested George Blazetich on the mound for Gibbard Athletics 1-0, in one of the greatest pitchers' battles ever seen at the local park in the second game of the semi-final intermediate 'A' O.B.A.A. play downs yesterday afternoon for Gibbards' first shutout of the season.

The visitors scored their lone tally in the 4th inning when Brennan tripled to deep right centre and went home on Koivula's single after Lapiere had struck out. He was the only visiting player to get beyond second base.

Gibbards were on the threshold of the run column in the second and third innings when on each occasion they had runners on second and third and one out but Taus was invincible each team, getting the next two batters. After the third only five of the local got on and one to second on a passed ball. Blazetich done a remarkable job as he held the northerners to 5 hits, striking out 7 and walking 3 but his mates were unable to get near Taus who pitched three-hit ball, fanning six and giving but one pass.

The teams meet here again Tuesday afternoon at 3 o'clock, and Coach Gerow will likely send Tommy Pointer to the mound. A record crowd will be on hand, as the winner will enter the provincial 'A' finals and a loss means elimination.

The score	R.	H.	E.
Gibbards	0	3	2
Copper Cliff	1	5	3

Batteries— Blazetich and Brennan; Taus and Walmsley.

Umpires — Colling, Belleville; Walsh, Kingston. Time of game 1.30.

Brennan Subdues Bears to Win Final for Leafs 2-0

Irish-Canadian Batters Way to Title

Jimmy McLarnin who climbed the heights again last night when he belted Barney Ross and regained his welterweight crown. In so doing he maintained his record of always returning to defeat a man who had first beaten him. Victory was narrow but it was a great battle.

WESTCOLX TAKE FIRST GAME FROM KEENE IN GIRLS' FINALS

Come From Behind in Sensational Finish to Win by 12-11 Score.

MUCH EXCITEMENT

Westclox girls showed the polish and style of champions last night at the Ashburnham Bowl when they tangled with the Keene lasses in the first of a three-out-of-five series for the championship of the Ladies' City and District Loop, and staged a beautiful finish to come from behind and win 12-11 in a brilliantly-played nine innings battle.

The winners played sensational ball in the field, and backed up Mildred White who pitched the whole game in top style. White hit a snag in the first when Keene pasted out three hits for as many runs, but she steadied down in the next two, only to have the visitors get to her in the fourth for four hits, one a double by Short, and four more counters were chalked up. She finished the game but was hit freely and only the great defensive work of the team saved her from disaster. She fanned two and passed two. Jean Munro hurled for the Keene team except for two frames, the second and ninth when Marilyn McCarthy went in. The starting pitcher was hit hard, and inclined to wildness, allowing six walks. She was touched for twelve hits and fanned one. McCarthy fanned two and gave three singles.

Grace Hawkes and Gladys Mortimer led the winners hitting three singles apiece in five trips. Webb was next with a triple and single, while Chartren and Blade both had two safeties. Lois McCarthy was the heaviest clouter for the visitors with four out of five. Every other batter, Marilyn McCarthy and Munro, had two hits each. Marie Ferguson at short for Westclox, turned in a masterful game while Chartren and Mortimer also handled every chance. Grace McCarthy, in centre field for Keene, made a sensational running catch in the eighth on Hawke's hard hit fly.

The teams:

Keene: D. Cocks, c; Marilyn McCarthy, 2b, p; G. McCarthy, cf; H. Nelson, ss; M. McCarthy, lf; L. McCarthy, 3b; I. Short, 1b; J. Munro, p, 2b; R. Gainor, rf.

Westclox: G. Mortimer, 1b; M. Ferguson, ss; D. Webb, c; G. Hawkes, 2b; D. Merrett, lf; B. Blade, rf; A. Crary, cf; L. Chartren, 3b; M. White, p; M. Hall, batted for White in ninth.

Score by innings:

Keene	3	1	0	4	2	0	0	1	—	11 17 2
Westclox	0	3	0	3	0	0	1	2	3	12 15 5

Umpires—Dick Galbraith at the plate, Ab Frick on the bases.

Yesterday's Stars

(By the Associated Press.)

Alvin Crowder, Tigers—Shut out Yankees with six hits.

Pete Susko, Senators—Solved Indian pitching for triple, double and three singles.

Eric McNair, Athletics—Drove in six runs against White Sox with two homers.

George Hockette, Red Sox — Blanked Browns with two hits in major league debut.

GOMEZ UNABLE TO HOLD TIGERS IN CRUCIAL GAME

Crowder on Winners' Mound Holds Battling McCarthy Team to Six Hits.

FIRST OF SEASON.

BY HERBERT W. BARKER
Associated Press Sports Writer

They can nail the American flag on Navin Field's flagpole right now and be all but certain it will stay there until next Fall.

Mickey Cochrane's Detroit Tigers, scenting a league championship for the first time in a quarter-century, pinned back the New York Yankees' ears 3-0 in the first game of what once looked like a crucial series yesterday and stretched their lead to 6½ games. Mathematically the race is still open but you can name your own odds if you think the Yankees have a chance of overhauling the leaders with only two weeks to go.

Joe McCarthy sent out his left-handed ace, Vernon Gomes, in an effort to keep the Yankees in the race but the southpaw was outpitched all the way by Alvin Crowder, Washington cast-off, and suffered his fifth defeat where he had been looking for his 26th victory. Crowder held the Yanks to six hits, three of them infield scratches and another a pop-fly ground-rule double, and fanned Sammy Byrd with two on and two out in the sixth to get out of the only really serious situation with which he was presented. Gomes, meantime, was hammered for eight hits and all the Tiger runs in the six innings he pitched.

Park Is Packed

A crowd of 36,211 fans packed Navin Field for the game and saw the Tigers beat Gomes for the first time this season. The southpaw had whipped them four times previously.

Otherwise the American League program for the day was marked by the sensational major league debut of George Hockette, a left-hander obtained by Boston Red Sox from Kansas City. Hockette held St. Louis Browns to two singles while Boston picked Irvine Hadley for eight hits and all their runs in the first six innings.

Senators Win

Another rookie, Reese Diggs, Baltimore sandlotter, pitched Washington Senators to a 13-6 victory over Cleveland Indians as Pete Susko, recruit first-sacker for the Senators, pounded out five hits including a triple and a double. Diggs allowed only eight hits but home runs by Earl Averill and Bob Weiland swelled Cleveland's run total. Eric McNair hit two home runs, each coming with two on, to lead Philadelphia Athletics to a 9-4 triumph over Chicago White Sox.

The entire National League programe was rained out.

Curlers to Perform Feats on Golf Links

KITCHENER, Sept. 18 (CP) —Exactly 174 curling golfers drawn from Ontario's leading curling clubs will take part in the first annual curlers' golf tournament to be run off under the auspices of the Kitchener Granite Curling Club here Wednesday. The tourney was originally slated for the Westmount Club but so great is the entry that it was found necessary to draw 50 to play at the Grand River Golf and Country Club.

Rulers of Ring Dethrone Champs

TORONTO, Sept. 18.—Two champions were deprived of their crowns at the annual meeting of the National Boxing Association held in the King Edward Hotel yesterday. Maxie Rosenbloom was dethroned in the light-heavyweight class for breaches of ring rules and conduct; Midget Wolgast's flyweight title was taken away, as he is serving time in jail, and Jackie Brown, who is in trouble in England for biting in a fight, was suspended in the same class. In the bantamweight class, Panama Al Brown is suspended, and Montreal was suggested as the best place to conduct an elimination tournament to fill the class.

PETES OPPOSE STRONG SQUAD

Scarboro Grads, Toronto Champs, Here in Lacrosse Playoff.

IN SEMI-FINALS

Scarboro Grads, lacrosse champions of the Toronto district, meet the Peterborough Kiwanis at 8.15 Wednesday night in the Armouries in the first of their home-and-home O.A.L.A. series. The Grads defeated the strong North Toronto team to advance into the Provincial quarter-finals against the victors of Central Ontario. The winner of this series—Wednesday here and Friday in Toronto—goes into the Ontario semi-finals against Burlington. A record lacrosse crowd of the year is expected to pack the local Armouries tomorrow evening.

The Scarboro team is a powerful one, made up of speedy, experienced players. They will be right in the pink after their tough series with North Toronto, and should give the Petes a hard battle on the locals' territory. As goals count on the round, the Kiwanis gang will be out not only to win the game but to try and get a five or six goal lead to carry back to Toronto. They will have their full team, including Shine Bovin—ace scorer who was unable to play here last contest—on hand, and fans can look for a battle royal between two smart lacrosse squads.

Soviet Russia is buying five times more machinery in Great Britain this year than last.

WINNERS MAKE FEW HITS COUNT IN HAMMERING IN THEIR RUNS

In Masterful Form, Brennan Yields Only Four Hits and Whiffs 11.

BLAKELY HOMERS.

NEWARK, Sept. 18 (A.P.) — For the second successive year, Newark Bears have been eliminated in the first play-offs after leading the International League during the regular season.

Toronto Maple Leafs, who finished third during the regular 1934 season while Newark was running away with the league championship, sent the Bears into the play-off discard last night by winning the seventh and decisive game, 2-0. Toronto now will play the winner of the Albany-Rochester series and the ultimate survivor will be the International League's representative in the Little World Series with the American Association champion.

Newark lost the decisive game because the Bears could not fathom the puzzling deliveries an old teammate, Don Brennan, served up to them. Brennan had been pounded for the three runs that gave Newark the sixth game on Sunday but Big Don was supreme last night. He allowed only four hits, fanned 11 and never was in trouble. Only one of Newark's hits was a clean blow.

Hits Are Scarce

Toronto did no more hitting against Jack Larocca and Charley Devens but the Leafs made full use of what opportunities they had. They scored the only run really needed in the second when Murray Howell walked, went to second when Fred Muller erred on Bill Regan's grounder and home on Leveque's single after an infield out. Toronto's other run came in the eighth when Lincoln Blakeley smashed a home run into the left field bleachers.

Larocca gave three hits in eight innings and Devens allowed another in the ninth.

A crowd of 7,000 saw Newark's downfall in the play-offs for the second successive year. Last season, the Bears led the league by a wide margin during the regular season but were eliminated by Buffalo in the play-offs.

Foreign demand for American leather handbags is greater than at any time since 1929.

Golf Finalist

Dave Goldman, young Dallas Texas, golfer will oppose W. Lawson Little in the final round of the United States national amateur tourney at Brookline, Mass. Goldman, playing sensationally throughout the match defeated Reynolds Smith to go into the final round.

Body Rule Against Hamilton's Protest

GUELPH, Sept. 18.—St. Catharines Grads, conquerors of Hamilton National Auto Bodies will be permitted to advance into the semi-finals of the Ontario senior "B" softball playdowns following decision of the O.A.S.A. executive to disallow a protest of the Hamilton club over the third game in the recent Hamilton-St. Catharines series. The protest was on the grounds that Pitcher Warren Dell, of St. Catharines, used tape on one of his fingers, in violation of rule 26 of the Ontario Association.

Our Boarding House . . . . . By Ahern

SENSITIVE SKIN
is no Excuse

● Men can t apologise to their employers for their half-shaved appearance, their stubbly chins. Tender skin is something many of the employers themselves have. Yet, *their* faces are always clean, smooth, fresh-looking.

Gillette "Blue Blades" are specially processed for tough beards and sensitive skin. They glide gently over the face, leaving it smooth, comfortable. Even *two* shaves a day, if needed, won't irritate. Try a Gillette "Blue Blade" tomorrow —the modern blade for the most sensitive skin.

Highest Quality Positively Guaranteed

Gillette Blue Blades
NOW 5 for 25¢ • 10 for 50¢

YOU WILL LIKE PICOBAC

Mr. PICOBAC Sketched from Life

"I've smoked Picobac between meals for a good many years now. Because why? Because I like it. That's the only reason I know of. Because it suits me. It's my idea of a mild . . . cool . . . sweet smoke.

"It's a pleasure to me just to fill my pipe with Picobac and tamp it down with my thumb. It's a pleasure to light it fresh, and taste its mellow flavour. And it's a satisfaction to smoke it to the bottom of the bowl.

"That's why I recommend Picobac to other folks. That's why I want YOU to try it. Because I like it myself.

"And don't forget, you get more tobacco for your money . . . Good for making cigarettes, too."

NEW SEAL-TIGHT POUCH 15¢
HANDY POCKET TIN 10¢
ALSO IN ½-POUND "LOK-TOP" TINS

"IT DOES TASTE GOOD IN A PIPE"!

Picobac

Imperial Tobacco Company of Canada, Limited

GROWN IN SUNNY, SOUTHERN ONTARIO

Warren Stevens Coaching Ability Is Under Test

CAPITOL

To-Day and Wednesday
2.30 - 7.00 - 9.00

WARNING House was Sold Out at 7.30 Last Night.
Better Come Early and Avoid Standing in Line.

"PETERBORO SPEAKS"

THE LOCAL-MADE FILM

It's a knock-out, folks! Everyone in the City should see this film.

ON THE SAME PROGRAM

IT'S SWELL ENTERTAINMENT, PACKED WITH LAUGHS

"RETURN OF THE TERROR"

A First National hit with

MARY ASTOR • JOHN HALLIDAY
LYLE TALBOT • FRANK McHUGH

BUILDING TEAM MINUS SINCLAIR IS HIS PROBLEM

Must Weld a Better-balanced Squad Without Star as Keystone.

MUCH MATERIAL.

TORONTO, Sept. 18 (CP)—Perhaps the first real test of Warren Stevens' coaching magic is on the books for this Fall. The boss of University of Toronto Blues, Intercollegiate champions ever since Stevens took charge in 1932, will have to get along without Jack Sinclair, the kingpin of college backfielders.

Sinclair's graduation cost Varsity one of her greatest athletic heroes and the figure around which Stevens built both his champion machines. But, rather than being a death-blow to Toronto's chances this Fall, the departure of "Long Jawn" seems likely to result in a better-balanced, faster Blue brigade.

Stars of Half Line

A rear-division will be formed with such as these: Art Upper, 1933 Argonaut, who has got his scholastic standing back in shape; Bobby Webber, hard-hitting Balmy Beach plunger of last season; 19-year-old Bob Isbister, a fine punter from the itermediates; Bernie Taylor of last year's champions, and Jack Dawson, first-string flying wing.

For quarterback, Stevens has two of the most promising young pivot men in the east, Bobby Coulter and Whitey Miller. In this first senior campaign last year Coulter was a sensation with his open-field ball-carrying. Ineligible due to scholastic difficulties, Miller spent a useful season with Argonauts.

In addition to Sinclair, Varsity will be without Harold Arnup and Johnny Copp. Arnup graduated, and the line-smashing Copp was killed by a burglar who attempted to get into the Copp home here. His murderer is still at large.

Isbister May Kick

The youthful, 200-lb Isbister, graduate of Hamilton Delta Collegiate and son of Hamilton's great Bob Isbister of another gridiron era, may be called on to do the kicking. He booted the Varsity Intermediates to a college title last fall in his freshman year and appeared quite capable then of shooting with the best Senior aerialists.

As Juniors with Varsity, Coulter and Upper were a spectacular pair two years ago. On different fronts they scored successes at Seniors and now they are together again. Bruce Fenner is another promising halfback in the Stevens' squad and Sid Jackson, of the 1933 Juniors and Barry Gray, from Argo Juniors, are other bright hopefuls.

Varsity will have no difficulty at the ends with Andy Henderson, all-star of last season, to team up with Ronald (Butch) Alison and Gordie Keith. Gus Greco, 186-pound plunger from Sault Ste. Marie, Ont., and Grady Laing, both experienced performers, are likely to start as middles.

The insides may be Stew Hennessey and Bill Bodrug, the latter from the Intermediate squad. Stevens has a big group of linemen working out daily and he does not anticipate trouble in welding a strong front barrier.

HIGH KICKING—Captain George Hill, of Dartmouth's football team tries out his educated toe during grid practice.

SPORTS DAY BY DAY

Baseball, Lacrosse, Soccer Softball, Bowling etc.

By C. J. P.

Those Westclox damsels seem to have their minds made up to hang onto the Percy Bond Trophy—which means the gals' softball title—for another year, anyway. At least they swept aside all opposition last week to qualify for the finals with Keene and then upped and won the first playoff tussle last eve from Keene, 12-11. A good crowd ringed in the Bowl to see the Alarm Maidens come from behind with a great three-run rally in the last half of the ninth to cop the verdict. It's a three-out-of-five series, so the smart Keene crew may turn the trick handily yet, but they'll have to step on it to slow those Ashburnham lasses up, the way they're travelling now.

• • • • • •

Scarboro Grads will meet the Kiwanis lacrossers at 8.15 tomorrow (Wednesday) night in the Armouries. The Grads polished off North Toronto to cop honors around the Queen City district, while Kiwanis won the Central Ontario section title. This is the first of a home-and-home series in the O.A.L.L.A. quarter-finals, the winner meeting the fast Burlington bunch in the semi-finals. Kiwanis will face a tough task here tomorrow, but may get a few goals of a lead to carry back to Toronto Friday.

• • • • • •

The bantam baseballers tangle tomorrow afternoon at 3.30 down in the Exhibition Grounds. Columbus Boys of Toronto won the first one over the local King Edward team in Toronto Saturday without much trouble, but we're looking for a closer game here. The lads from the big town, where those skinned diamonds are like concrete, will find the turf at the Ex. much different, and the K.E. boys will be staging a much improved game before their home rooters. One never knows in baseball, so it might be worth taking at look.

• • • • • •

Is the T.A.B.A. falling down on the job of fostering minors in Toronto? Seems like it as the powers that be around that town didn't seem to realize that all summer the bantams were playing on small diamonds which were the vogue for the minors last year, but are not recognized by the O.B.A.A. this season. Incidentally, we can't say much for the system around Stanley Park that permits visiting ball players—like the local crew—to lose shoes, pants, windbreakers, sweaters, etc. They tell us someone visited the clubhouse during the game and swiped a flock of stuff. It's poor advertising for baseball in Toronto.

• • • • • •

The Petes are prepared to wind up the C.O.B.L. playoff series in Belleville tomorrow. They meet the Nats at three in the fourth tussle of this serial. We see no reason why they shouldn't finish it up at this time. The Petes are better all around and have been practically unbeatable on Quinte grounds. Poor old Chief Williams—the only flinger they have that can sometimes beat us—will be unable to hurl again so soon. He might possibly start, but it would be only a bluff, as we know for a fact that his pitching arm was all knotted up at the end of the Saturday game—he could hardly lift the arm. Yeah, it should be curtains for the Mills' crew tomorrow eve.

• • • • • •

Some forty fellow curlers here gave a banquet in Hooper's last p.m., with President J. T. Braund in the chair, for Dr. N. H. Sutton—who was prexy in 1932-33 and has held every office on the local club—who leaves for the north to establish a practise in the mining district of Little Long Lac. Dr. Sutton, last year elected to the executive of the Ontario Curling Association, has been a prominent and popular curler and a good one, too, for years. He was presented by Past President M. Cruthers, on behalf of the local knights of the besom and stane, with a case of poipes as a remembrance, and several of those present spoke. He will be missed greatly around the Charlotte St. ice emporium this winter, Good luck, doc!

• • • • • •

"Eyes Off the Ball" is the heading of an article on football by Dick Hanley in October's Esquire and stresses the fact that this is one sport where spectators can see more by not following the ball all the time. Hanley states, and rightly, that football fans miss a great deal of what goes on at games, paying too much attention to the ball carrier while overlooking the work of his interference, the blockers, guards and tacklers—all of whom pave the way for the odd spectacular run, pass or score. While he's speaking of the U. S. game, the same is quite true of Canadian rugby. It's a complicated sport and much that seems meaningless has its purpose in faking opponents out of position or off balance.

• • • • • •

Jimmy McLarnin won back his welter crown by a split decision in N'Yawk last eve. There was plenty of interest locally in what the Irish Canadian would do. We thought he'd kayo Ross, and he tried hard, but Barney proved plenty tough. It is far from a satisfactory decision and will of course result in a third bout. Four postponements cut down the crowd considerably but no doubt the tin ear fans will flock to a rubber meeting of this scrappy pair of maulers during the winter.

• • • • • •

Up and down Sports' Rialto: Mickey Magee went all the way to Brantford to get a suitable Indian-made lacrosse stick in time for the game here tomorrow . . . . Copper Cliff evened the intermediate "A" semi-finals by a 1-0 count in a great ball game in Napanee yesterday; third game is today . . . . G. W. Grads slapped over Siberry's, 10-3, yesterday to cop the senior T.O.B.A. title and will play the Petes Sat'day, if we win in Belleville tomorrow . . . . Detroit Tigers practically cinched the American League flag by beating Gomez and the Yanks, 3-0, yesterday to take a lead of 6½ games . . . . Senior club here helped the bantams' transportation problem Sat'day by donating a taxi . . . . Nothing new on the Cogs' or Terriers' next game . . . . A rugby workout is called for 5.15 tonight at the Exhibition Grounds . . . . Strike and Jamesof Bowmanville won the Central Ontario tennis finals from Alger and Harris, 6-1, 5-7, 5-7, 6-1 and 6-4 . . . . Westclox goes to Keene Wednesday and third game is at the Bowl Saturday at five . . . . Dinty's Inn won first playoff lacrosse game last p.m. from Millbrook, 5-4 last night.

CRICKET SEASON ENDS

LONDON, Sept. 18 (CP Cable).—The long English cricket season came to an end to-day when the Rest of England defeated the champion county, Lancashire, by eight wickets at the end of a four-day struggle at the Oval.

The scores: Lancashire 206 and 333 (Duckworth 69, Bowes four for 73 and four for 66, Verity four for 50 and four for 79, Iddon 80, Tyldesley 82); The Rest, 385 for nine, declared, and 155 for two (Walters 79, Leyland 182, Wyatt 85 not out, Hendren 52 not out).

LADY GOLFERS IN MATCH PLAY

32 Master Club Wielders Survive Qualifying Round of Canadian Open.

LUCK OF DRAW.

TORONTO, Sept. 18. (CP). — Ordeal of an exacting qualifying round behind them, 32 master club wielders who survived the test, launched out with bolstered confidence to-day on the first round of match play in the Canadian ladies open golf championship. The opening duels will be staged over an 18-hole route and this process will prevail until the finals are reached on Saturday when the distance will be extended to 36 holes.

The luck of the draw played some queer quirks on the charging field, individually aspiring to supplant Miss Ada Mackenzie of Toronto, on the coveted throne. The defending champion herself was drawn against Mrs. John Arends, of Detroit, a stout-hearted tournament player with a low handicap of four. Five of the six British stars, including Miss Doris Chambers, captain of the international team; Molly Gourlay, Mrs. Alec Gold, Mrs. J. B. Walker, and Mrs. George Coats, landed in the upper half of the brackets. Three of Montreal's starry quartette were also drawn in the upper half, while the Ottawa pair, Miss Lorna Blackburn and Miss Evelyn Mills had the misfortune of clashing in the first match.

Similar Fate

A similar fate befell six of the Toronto contingent, but with 12 local players surviving the qualifying round, the law of averages asserted itself.

In the lower half, Miss Margery Kirkham, Montreal favorite, drew a difficult assignment in Mrs. M. B. Harbaugh, of Willouby, Ohio, the only other United States player to crash her way into the championship flight.

Several other stirring duels, many of them with an international flavor, were in prospect on the days program. Mrs. R. Baeirsto, Winnipeg, will match her skill against the experienced British internationalist, Mrs. J. B. Walker. Miss Molly Gourlay will battle Toronto's Maud Smith, while Mrs. Soper, Montreal, drew as an opponent Mrs. Alec Gold, whose 85 yesterday installed her as one of the pre-tourney favorites.

Only games for the following Saturday were arranged at the meeting of the P. and D.F.A. last night, owing to the lack of a quorum to transact business. It is evident that unless more interest is taken in the game there will be no soccer in the city next year. It is up to the players to give every assistance to the men who form the executive.

On Saturday, Canadian General travel to Deloro to play the Smelters in a league game. Referee W. Harrington. If the city team wins they will have won the championship. In the city, Caledonians and Canada Packers meet in a league game on King Edward Park. Referee J. Morgan. Kick off at 2 o'clock.

J. T. Chamberlain, Canada Packers' goalie, is being married next Saturday after the game in the afternoon. Another city player, Archie McPhate, late of Caledonians, has taken unto himself a better half. Best of luck to both is the wish of the local fans.

Last Saturday in Lindsay, the Caledonians were defeated by Lindsay to the tune of six goals to one in a league game.

A special meeting of the Association has been called for next Tuesday evening Sept. 25th, in the Chamber of Commerce rooms at eight o'clock when the executive must be added unto or otherwise quit for the season.

PILOT FLIES SUFFERER 1,000 MILES TO HOSPITAL

EDMONTON, Sept. 18.—(CP)—The northland's first mercy flight was completed today and R. W. MacKinnon, manager of the Imperial oil wells 100 miles north of Fort Norman, N.W.T., was in hospital here receiving treatment for an internal ailment.

Flown through 1,000 miles of snowstorms and strong winds, MacKinnon was brought here yesterday by Pilot Rudy Heuss of Canadian Airways, Ltr., his condition is fair, and physicians believe his ailment will be successfully checked.

MacKinnon took ill a week ago and word of his plight was flashed out. Pilot W. R. "Wop" May, famed Northland flier, flew from Fort Norman to the oil wells and then flew south through gales, finally reaching Fort McMurray, Alberta's end of steel 300 miles North of Edmonton.

Czechoslovakia steel plants are busy turning out guns and farm machinery.

Regent ENTERTAINMENT

TO-DAY and WED.
Double Feature Bill
Last Complete Show Starts 8.30

MONOGRAM PICTURES Presents

Feature No. 1

"Jane Eyre"

STARRING
VIRGINIA BRUCE AND COLIN CLIVE

A soul-revelation of a girl born to love...a symphony of emotions that has thrilled the world for a century!

Charlotte Bronte's Immortal Character Brought To Life on the Screen!

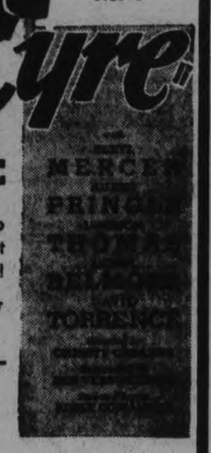

Feature No. 2

"THE FOG" with
Mary Brian, Donald Cook, Reginald Denny

MONDAY, SEPT. 24TH

TOGETHER FOR THE FIRST TIME

The screen's two outstanding personalities give you the entertainment thrill of a lifetime.

"CAROLINA"

JANET GAYNOR LIONEL BARRYMORE

MAX BAER, AS REFEREE, CAPTURES HARD MAT SCRAP WITH TOREADOR

When Wrestler Gets Naughty Baer Hits Him Soundly With Lefts.

MALLET USED.

PORTLAND, Ore., Sept. 18 (AP)—Max Baer, boxer and actor, handed himself a wrestling decision here last night.

He was supposed to be just the third man in the ring in a wrestling match between Pascual Castillo, Spanish toreador of the muscle men, and Bulldog Jackson, Portland, but the heavyweight champion became a principal when the Bulldog tapped him on the back of the neck. The Livermore butcher boy promptly floored Jackson with two lefts to the jaw, after which the toreador snatched the third fall.

But Jackson wasn't through. He tried to get the timekeeper's mallet for the announced purpose of crowning Baer. Failing in that he challenged Baer to any kind of a fight he wanted to fight.

The champion decided to wrestle. He lifted Jackson at arms length and spun him around and slammed him to the mat. With his knee in the Bulldog's chest, Baer patted himself on the back and awarded himself the verdict of the impromptu match.

Centreton

On Thursday afternoon Mr. and Mrs. R. McKenzie and Mrs. J. R. Brewster were visitors to Cobourg.

Mr. McCallam is threshing for farmers n our district.

Mr. and Mrs. James McKenzie were recent guests of Mr. and Mrs. K. Halstead, Bewdley.

Mr. and Mrs. B. Stewart spent a day recently with Mr. and Mrs. James Elliot, Baltimore.

The farmers are now ploughing for the fall seeding, and cutting and binding the corn for winter fodder.

Mr. James Kennedy, of Saskatchewan, and son, called on relatives in the village on Saturday.

Mr. F. Richardson, Toronto, spent the week-end with Mr. and Mrs. J. A. McAauley.

Mr. and Mrs. Hugh Gillespie, Parry Sound, have been visiting Mr. and Mrs. John Gillespie and Mr. H. Chapple and family.

Mr. and Mrs. F. Batchellor and Mr. James Baxter and family spent Saturday evening in Cobourg.

Mr. and Mrs. S. Etcher and family, of Rossmount, spent Sunday with Mr. and Mrs. F. Etcher.

Rev. Mr. Scott, of Roseneath, is the minister for the anniversary service on Sunday, October 7.

The rally day service will be held on Sunday, September 30, on Sunday morning, at 10.30.

Nelson-Rogers.

The marriage took place at the home of Mr. and Mrs. Wilbert Rogers, Centreton, Saturday afternoon, September 15, at 3 o'clock, when Dorothy Hilda, third daughter of Mr. and Mrs. Wilbert Rogers, became the bride of Stanley Gordon, youngest son of Mr. and Mrs. Albert Nelson, Centreton. Rev. P. H. Neville officiated. The bridesmaid was Miss Iva Rogers, sister of the bride. The groom was supported by Mr. Stuart Nelson. Immediate friends of the bride and groom were present. After the buffet lunch, Mr. and Mrs. Nelson left for a short trip to Toronto. On their return they will reside at the home of the groom's parents, near Centreton.

STILL LEADING.

TORONTO.—Continuing her devastating play of qualifying round, Miss Ada Mackenzie, defending champion of Toronto, safely hurdled the first 18 hole round of the Canadian Ladies' Open Golf Championship here to-day, to thrust aside the challenge of Mrs. John Arends, Detroolt, Mich. Her margin of victory was five and three.

In London a few small landscapes by Constable sold for $3,500.

PEG TOP CIGARS 5¢
For OVER 50 YEARS The OLD RELIABLE
L. O. GROTHE LIMITED
An independent company : : : all Canadian capital, owned and operated by Canadians for over 50 years.

LACROSSE
SEMI-FINALS—IN THE ARMOURIES
WEDNESDAY, SEPT. 19, at 8.15 p.m.
SCARBORO GRADS vs. PETERBOROUGH
Admission: Adults 25c; Children 10c.

INSIDE THE PADDOCK

BY ART MURRAY

THE WOODBINE is a very busy centre these mornings with the different trainers exercising their charges over the east end racing strip. With the arrival of the three steeplechasers, the property of Miss Christie from New York every stable is filled to capacity and next week's racing program should see every event filled to the limit. Jockey Slate arrived with the jumping horses and will look after all riding engagements for this powerful stable.

× × ×

Billy Bringloe the former head trainer of the powerful Seagram stable, who has been handling a division of Harry Hatch's horses, on the eastern Canada circuit has arrived back in Toronto after a very successful season. Silent Billy as he is known to the race track regulars is the man who saddled Sir Harry when that powerful finisher won the hundred thousand dollar Aqua Caliente Derby seven or eight years ago and it would not surprise us in the least if he is installed as head trainer of all Mr. Hatch's horses.

× × ×

THE FACT that there is no racing in Toronto this week will not only give horsemen a chance to freshen up their stock but will give the fans and fannettes a chance to take stock of their own financial resourses and to gather a new bankroll where necessary in order to battle with the mutuals at the coming Woodbine meeting.

× × ×

A peculiar incident took place on closing day at Thorncliffe last Saturday. Two young stenographers from a downtown office received their pay at noon and decided to go out to the races to see if they could not invest it to good advantage. During the course of the afternoon one of them managed to about break even and just before the running of the last event they met to compare notes and the other one had lost everything except two dollars. By this time she was desperate and said she was going to buy a one-two ticket on the two longest priced horses in the race and her friend strongly advised her not to, but to follow her example and take the favorites. However she gambled the last two dollars in her purse on Phil R. and Gift 'O Gab and the rest is now history. She walked up to the cashier's wicket and he gave her over six hundred dollars and needless to say she went on home with no frown on her face.

× × ×

THE ROCKINGHAM Park meeting is still drawing wonderful crowds even though Havre de Gras are operating at the same time but in a short time these two will have the racing situation to themselves. We still just have twenty-one days of racing left in Canada this year and at that time all the horses, which have been campaigning here with the exception of a few Canadian breds, will be shipped to either of these points. As is the case each autumn there will be some sleepers from here that will register at a big price so keep your eye on the entries closely. Later on we will endeavor to keep you posted as to the live ones going down.

Lawn Bowling by Herb Martin

On Account of the ladies holding a tournament of their own on Wednesday afternoon there will be no mixed tournament on Wednesday night. The greens will be used to continue the play in the club doubles.

—o—

We Are Just asking all those interested in lawn bowling to keep their eyes on this column for the next day or two. We may have something very important to announce regarding Friday night.

—o—

And We Are just asked to remind the ladies about the tournament to-morrow afternoon: remember the time—2 o'clock.

—o—

The Club Doubles will be played to-night according to the draw appearing on the board last night.

Read the Examiner Want Ads. If you are Looking for Bargains

Proved Worth

Don Brennan

Porthly Don Brennan, Leaf twirler, formerly with Yankees and Newark, who permitted the Bears but four hits yesterday to permit Leafs to enter the International League's final series.

SILVER SLIPPERS BY Temple Bailey

(Continued from Yesterday)

CHAPTER 42

Joan, having crossed the frontier from France to Spain, was racking along with Farley in a lumbering "Diligence" into which the passengers had been bundled when an accident happened to their train. The ark-like vehicle was cramped and crowded and bitter cold with the piercing winds which blew down from the Sierras.

Farley, sitting straight and disapproving beside her mistress, commented, "You'll catch your death."

Joan shook her head, "I'm as warm as toast with this rug over me. You'd better take my fur coat, Farley."

"I don't want it, Miss Joan. I wear red flannels. I don't hold with those wisps of crepe in winter time."

Joan flashed a smile at her. Farley was a great delight. The Englishwoman's lack of humor and her unawareness of it made her seem perpetually like one of the figures in a comic sheet, who, while playing out their own drama of life with seriousness, are side-splitting to the spectator.

"We've got to eat at an inn in the next town," Farley stated with a sort of breathless indignation. I never heard of such management."

"But you've never been to Spain," Joan reminded her, "Farley, look at that girl down near the door, with the crescent curl on her cheek. She's like somebody out of a book."

"Bold and brazen, I call her."

Joan's laugh rippled, and then the two of them ceased to talk as they watched the animated scene about them. Everybody else was talking, and there was a wealth of gesticulation, much showing of white teeth, much coquettish tossing of heads. Crowded thus into the lantern-lighted wagon, the Spaniards showed a picturesqueness which they had lacked in the more modern setting of the train—and their faces were like those in the paintings by Goya—the women with a certain dark sweetness, the men saturnine, clean-shaven, mahogany-colored.

No men here like the men in Maine—like old John Leonard—rugged of build, their faces chiselled with the fine lines of stern purpose, their eyes lighted by the laughter which is their Yankee inheritance. No women here, like those slender Puritan goddesses, silver and white and blue, who come to old age as a birch tree comes to its winter, still slender and straight, though stripped of their summer charm.

These women and these men — a whole world of difference between them and Joan's own people. Romance here was guarded by iron grilles and shut away by high walls. Love-making was a matter of secretive signals; a flash of the eye, the wave of a hand, a rose tossed from a window, a guitar scrambling in the night. Hot blood was held in leash by the presence of a duenna. Yet everywhere there was an awareness of the passionate adventure. Joan felt as if she moved in a medieval world . . . "It's a sort of Canterbury pilgrimage," she said to Farley. Then laughed as Farley said: "I wish it was Canterbury."

They arrived at the inn to find it a dusky place, with clean rooms whose windows showed a shadowy mountain range, its peaks reaching up towards a star-spangled sky. When they had made themselves ready for dinner, Farley and Joan went down to eat at a long table with other passengers from the coach. There were big dishes of fruit on the table, and coarse but heavy napery. Joan had an egg poached in oil, a bowl of lettuce, crisp, sweet bread, and at the end golden-skinned grapes and fresh figs. Other people at the table ordered heartier foods—roast meats and platters of vermicelli, partridges dressed with burnt sugar, duckling with Guava jelly, veal delicately breaded and with a distinctive sauce, but Joan was satisfied with her more delicate choice, and felt a sense of esthetic repletion.

Later when she got into bed, she found a hot water bag at her feet. "You'd freeze before morning without it," Farley informed her mistress.

"Would I?"

Then as the maid opened the window for the night and let in a stream of icy air, Joan curled down into the warmth of her nest. "It's heavenly," she said, and smiled sleepily, and Farley, tucking her in, said, adoringly, "You look as snug as a kitten."

When Farley had gone, Joan lay gazing out through the open window into the night. So she was really in Spain! She had come because of a letter from Nancy Hallam—a letter which had arrived when Joan was feeling desolate, with Penelope gone, with the winter winds howling about the house, with the winter snows drifting high.

Penelope's old uncle had begged her to stay with him for a time. "Since his wife's death," Penelope wrote, "he seems feeble and ill. I cannot desert him."

Farley had come to the house in the woods to keep Joan company. There was also a cook brought from Portland, because Farley did not belong in the kitchen, and Joan could not, of course, play chef to her maid. And with these formalities had come a lessening of the charm of the old house in the woods. Penelope's sturdy and strong personality had, while she was there, pervaded everything. She and Joan had seemed to preserve together the unities of simple living as they had swept and dusted and cooked and washed dishes But now with Farley's eye as it were upon her; with meals being served to her alone in state and elegance, there came a sense of incongruity. Farley did not fit in, the cook had no real field for her culinary talents, and the place needed its mistress to make it something besides a solitude.

And just as this sense of solitude had begun to weigh upon her, there had come to Joan a letter from Nancy Hallam. It was written from Barcelona, on the paper of a famous hostelry:

"Will you tell me, my dear, what you think you are doing? Shut up there in the woods, like a nun in a cloister? When over here, there's such a world for you to live in? Of course I know that you are bounded on the north and south by Penelope Sears and your own small town traditions, and on the east and west by your romantic ideals and your mid-Victorian conventions. But over here, my child, people live just to be living. They worship the gods of a good time, and if they lose their Edens, they find thrilling interests outside of the garden! I have always felt that Adam and Eve before the fall dwelt in a somewhat restricted area, and that when they passed out through the gate of Paradise they must have welcomed the chance to frolic.

"Am I shocking you, my little Joan? Oh, well, I want you to come over here and eat the apple . . . to share with us for a time this glad gay world, and if you don't like it, you can go back to your Penelopes and your prunes and prisms.

"But joking aside, I want you to come for Drew's sake. He is absolutely miserable. He watches every mail for a letter and when none comes he is so depressed that it is pitiful. Why be so stingy, Joan, with your little notes? They give him no hint of what is on your mind. Are you trying to punish him? And if so, why? Surely you can't think that he wants to marry for your money? There are plenty of rich women in the world. And Drew could have any one of a half dozen. But for him there is just—you. Won't you believe it? Joan, he isn't perfect. I told you that in the beginning. But neither is any man . . . and he cares such an awful lot . . .

"I wouldn't say this if I thought you were happy. But I am sure you are not. And I know that if you shut Drew out of your life, you will hurt yourself horribly. So why crucify yourself? When Drew worships the ground you walk on?

"And now, do come. You'll adore it. You are too young to live up there alone with Penelope and your pussy cats. And Drew and I both love you. Not for what you have, but for what you are. You can believe it or not, but it's true."

It was a very subtle letter. Joan reread it until certain of its sentences seemed burned in her mind: "Drew is miserable . . . he worships the ground you walk on . . ."

Since she had last seen him in Baltimore, her correspondence with her lover had been intermittent and unsatisfactory. She had refused to let him come to her. "Why keep going over the same old thing?" she had said in reply to his constant reiteration, "I want you for my wife." And when he had urged that she let him come to Maine, she had said: "I'd rather you wouldn't. Something within me seems dead. The old glamor is gone. I don't know whether I can ever recapture it."

At last he had written that he and Nancy were leaving for Spain. "I am to look into some Spanish investments which Nancy and I made some years ago. And since you won't see me the ocean might as well be between us. We must go at once. Joan, won't you take the next boat and join us at Barcelona? I'll promise to be good and not worry you, and perhaps you'll let me try to win my way back to your heart."

His letter had thrown her into a perfect panic of loneliness, but Penelope's safe presence had saved her from flinging everything to the winds and following. "My dear, you must not. Give yourself more time."

(To be continued.)

Declining wool prices are the only cloud on Australia's industrial horizon.

Chile has large quantities of wheat for export.

Stop Rheumatism At its Source

Rheumatism is caused by uric acid in the blood. Urea, a blood impurity, should be extracted by the kidneys. If kidneys fail, and urea remains, it changes to uric acid which in minute crystals lodges in joints or between muscles causing excruciating pains. Avoid rheumatism by keeping your kidneys in good condition. Flush them every three weeks with Dodd's Kidney Pills—for over three generations the favorite kidney tonic and remedy. Non-habit forming.

Dodd's Kidney Pills

THE STARS SAY . . .

By GENEVIEVE KEMBLE

For Wednesday, September 19

The planetary configurations bearing rule on the affairs of this day may be expected to precipitate very sudden and quite unforeseen circumstances and occurrences, these of a disruptive, disintegrating and devastating nature. A radical change, with new environment, interests and associates may be looked for, with employment involved and strangers conspicuous in affars.

Those whose birthday it is may be prepared for a year of the sudden and unexpected, disturbing their affairs, particularly employment. Change of surroundings and interests is foreshown, but in all the friendly counsel and substantial support of those in place and power may be counted upon.

A child born on this day should have unusual talents, initiative in some subtle ways, but may be vain, boastful, restless and changeable. It should have much popularity and helpful friends.

BAILIEBORO

Mr. Vincent Jewison of Oshawa spent the week end the guest of friends in the village.

Mr. and Mrs. Norman Armstrong of Port Hope spent Sunday the guest of the former's mother.

Mr. Fred Barnard attended the executive meeting of the Peterborough Presbytery Young People's Union in St. James United Church, Peterborough, on Friday evening.

Mr. and Mrs. Norman McIntosh of Coldsprings visited Mr. and Mrs. W. L. Plewes on Sunday.

Mr. Walter Eagleson visited Mr. J. Greer on Sunday.

Mr. Milton Jewison of Peterborough spent the week end the guest of his parents.

Miss Harris of Gore's Landing is visiting her sister, Mrs. H. Thompson.

Six towns in Great Britain have raised the compulsory school age to 15.

YOU CAN FEEL IT DOING YOU GOOD AS YOU DRINK IT

BOVRIL

STIMULATES AND SATISFIES

Westminster Hotel TORONTO

Centrally situated, close to shopping district and theatres. Fireproof. Tea room open till midnight. Single room with bath $2.50; double room with bath $4.00 and up. Breakfast 25c to 70c. Luncheon 60c. Dinner 75c.

Write for illustrated Folder

940 Jarvis Street, Toronto
Phone Adelaide 9081

Even Rheumatic Pains Eased Fast Now!

BAD HEADACHES, NEURITIS PAINS OFTEN RELIEVED IN MINUTES THIS WAY

Remember the pictures below when you want *fast* relief from pain. Demand and get the method doctors prescribe—*Aspirin*.

Millions have found that *Aspirin* eases even a bad headache, neuritis or rheumatic pain often in a few minutes!

In the stomach as in the glass here, an *Aspirin* tablet starts to dissolve, or disintegrate, almost the instant it touches moisture. It begins "taking hold" of your pain practically as soon as you swallow it.

Equally important, *Aspirin* is safe. For scientific tests show this: *Aspirin does not harm the heart.*

Remember these two points: *Aspirin Speed* and *Aspirin Safety*. And, see that you *get ASPIRIN*. It is made in Canada, and all druggists have it. Look for the name Bayer in the form of a cross on every *Aspirin* tablet.

Get tin of 12 tablets or economical bottle of 24 or 100 at any druggist's.

Why Aspirin Works So Fast

Drop an Aspirin tablet in a glass of water. Note that BEFORE it touches the bottom, it is disintegrating.

IN 2 SECONDS BY STOP WATCH An Aspirin tablet starts to disintegrate and go to work.

What happens in these glasses happens in your stomach—ASPIRIN tablets start "taking hold" of pain a few minutes after taking.

When in Pain Remember These Pictures

— ASPIRIN DOES NOT HARM THE HEART —

BRICK BRADFORD—In the City Beneath the Sea — By William Ritt and Clarence Gray

MUGGS McGINNIS — One Thing or Another — By WALLY BISHOP

HIGH PRESSURE PETE — Too Late! — By GEORGE SWAN

THE TUTTS — By Crawford Young

TILLIE THE TOILER — By Russ Westover

BRINGING UP FATHER — By George McManus

AN A-1 MARKET PLACE FOR THE BARGAIN-SEEKER

WANT AD. RATES

Cash 1 cent per word or figure per insertion.

Minimum Charge, 25c for Any Advt.

If Charged 1½ cent per word or figure per insertion.

Phone We will call for you ad. and give you the cash rate. **1600**

CHARGES:

Card of Thanks	50c
In Memoriam (up to 8 inches)	75c
Over 8 inches, per inch	50c
With black border, extra	25c
Birth Notice	50c
Death Notice	50c
Locals (Back Page), per inch	$1.00
Black Local (Back Page), inch	$1.40

Index to Examiner Classified Want Advts.

Agents Wanted	L
Boarders Wanted	F
Business Opportunities	K
Chiropractor	U
Cottages, Summer Resorts	E
Dressmaking	Z
Employment Wanted	J
Female Help Wanted	H
Found	N
For Rent—General	C
For Sale—General	A
General Notice	T
Help Wanted—Male or Female	X
Live Stock	O
Lost	M
Male Help Wanted	G
Personal	R
Pet Stock	W
Poultry for Sale and Eggs	P
Radio	J
Real Estate	D
Salesmen Wanted	Y
Situations Vacant	V
To Rent—Houses & Apartments	B
Used Cars for Sale	Q
Wanted—General	I

a For Sale—General

TASTY RAISIN AND SUGAR COOKies. Special, 2 Doz. 25c. Jean Ruth Shoppes. 2d-67-388A

PAPERS IN BUNDLES, CLEAN — Cheap at only 5c per bundle. Examiner Office. dtf—4618A

LARGEST LOAD OF PINE SLABS IN city for $2, also 400 cords of mixed hardwood, all cut and under cover waiting your phone call. Baker's. Phone 676. 6d-68-279A

BABY CARRIAGE, ALMOST NEW—Sell cheap. Go-cart also. 138 Park, north. 2d-66-347A

30' EXTENSION LADDER. PHONE 668W. 3d-67-346A

A BARN FRAME, THIRTY BY FIFTY. Apply William Shaw, Havelock Road, Campbellford. 6d-70-339A

6 YEAR OLD WAGON HORSE, TWO wagon gears, single harness. 376 Stewart, phone 518. 3d-67-351A

12 GAUGE L. C. SMITH DOUBLE hammerless ejector, $35. Phone 719. 3d-67-356A

DINING ROOM SUITE AND ELECtric radio. Cheap. Apply second house north of Langton St. on Water. 3d-67-357A

BODY MAPLE WOOD AND SLAB wood. Cut and measured. Edward's Fuel and Cartage. Phone 178. 3d-66-327A

FULL MEASURE! QUARTER-CORD mixed wood, $1.50. Quarter-cord mixed hardwood, $2. Phone 58. 6d-69-333A

DOLLAR LOADS SLABS AND MIXED wood. Phone 58. 6d-69-334A

PLATFORM SCALE, CAPACITY 1500 lbs., also galvanized iron sheeting, pipes. Peterborough Metal Co., 585 Bethune. Phone 697. 3d-66-0967A

BUY U.F.O. FERTILIZERS AT 93 Simcoe St. and save $7 to $10 per ton. Several have sown it with fall wheat in seed box, given good results. (Black Diamond Flow Points). Phone 3540. E. A. Scott. 3d-67-0996A

CUCUMBERS AND APPLES — Market Square, Wednesday and Saturday. City delivery. Orono Fruit Farms. 3d-18-21-338A

GOOD PIANO CASED ORGAN $5.00—Phone 2510J. 3d-66-366A

HOMEMADE RAISIN BUNS — DOZ. 12c. Jean Ruth Shoppes. 2d-67-391A

SUPERIOR ELECTRIC STOVE—ALSO "Annex." Phone 3034J. 3d-66-366A

RASPBERRY ROLLS FILLED WITH a pure raspberry jam, 15c. Jean Ruth Shoppes. 2d-67-390A

GAS RANGE, HIGH OVEN FULLY enamelled. Apply Watson Tire and Radio Supply. Cor. George and Brock. 3d-68-7001A

FRESH BUTTERMILK SCONES — Light and tasty. Doz. 10c. Jean Ruth Shoppes. 2d-67-389A

DRY MIXED WOOD, 50 PER CENT hardwood, $2 load. Phone 2505J. 5d-69-0986A

PARTY MOVING TO UPPER APARTment has to dispose of their piano, Heintzman make, cost $353. Will sacrifice, also library table. Write Box 6988 Examiner. 2d-66-6988A

GENUINE HEINTZMAN AND CO. Upright Piano. Cheap for quick sale. Phone 3264. 2d-66-375A

a For Sale—General

REAL DRY CEDAR KINDLING—Delivered anywhere in city, 25 bundles $1. Kingan Barrel Factory. Phone 3280. 6d-58-6961A

SPLENDID SHOT GUN — PHONE 1906W. 3d-66-330A

MODERN USED FURNITURE FOR every room, bedding, new and used stoves for city or country bargains. Pines' Trade-In-Store, 189 Charlotte, 3475W. 3d-66-319A

KROEHLER CHESTERFIELD, PERNery, window glass with sash, walnut rail for mezzanine floor or window back, small fall leaf table, walnut watchmaker's bench. 301 Boswell. 3d-66-321A

BABY CARRIAGE, CHEAP—126 HILLard. 3d-67-362A

POINTED NOSED PUNT, FREE storage. Boat jacks to rent. 294 Stewart St. 3d-67-361A

QUANTITY MATCHED LUMBER — Apply 444 Roger Street. 3d-67-359A

NEW DINING ROOM TABLE, BLACK leather couch. Phone 3391W. 3d-66-307A

FOR SALE—BEATTY COPPER TOP washer, for balance of payments. Phone 3129. 3d-66-7008A

FRESH CAUGHT PICKEREL AT Asta's, 202 Charlotte St. Phone 983. 1d-66-7007A

3 PIECE CHESTERFIELD SUITE — Never used. 397 Reid street. 1d-66-7006A

b For Rent—Houses and Apartments

4 ROOM COTTAGE—APPLY 168 ANtrim. 6d-66-265B

LARGE DOUBLE FRONT ROOM TO rent. Breakfast if desired. Phone 1507. Apply 467 Water St. 3d-66-316B

TWO BRIGHT HOUSEKEEPING rooms. Furnished, heated, gas. Reasonable. 144 Rubidge. 3d-66-317B

BEAUTIFUL, LARGE, PARTLY FURnished housekeeping room. Heated. 600 Water. 3d-67-354B

DESIRABLE APARTMENT FURNISHed or unfurnished. 226 Brock. 3d-67-349B

FURNISHED 4 ROOM APARTMENT. Ground floor, reasonable. Phone evenings 1972J. 3d-67-360B

FOUR ROOMS, CONVENIENCES — Adults. Apply 183 Antrim. 6d-70-352B

6 ROOMED BRICK HOUSE — BOLivar St. Conveniences. Phone 789F. 3d-67-353B

SMALL COMFORTABLE APARTment. Heated. Central. Write Box 341 Examiner. 3d-67-341B

HEATED APARTMENT, 5 ROOMS— All conveniences. Apply Hall, Hall and Stevenson. 6d-70-0979B

SIX ROOMED SOLID BRICK HOUSE. Conveniences, garage. Also four roomed apartment. Central. 102 Park Hill Rd., Belmont Apartments. 3d-66-320B

TWO ALL MODERN HOUSES—FIRST class condition. Six and seven rooms. 473 Aylmer St. 3d-66-323B

BRICK HOUSE, 7 ROOMS, GARAGE, large garden, vacant Oct. 1st. Reasonable. Apply 76 Monaghan Rd., City. 3d-66-287B

6 ROOMED HOUSE OR LOWER 3 roomed apartment. Reference. 487 Parnell. 3d-66-314B

HOUSE—357 WATER. IMMEDIATE possession. Apply 642 George. 3d-66-307B

ROOMS FURNISHED, UNFURNISHed. Steam heated. All conveniences. Rent reasonable. Central. 196 Aylmer St. 6d-70-371B

LARGE FURNISHED ROOM—SUITable for 2 students or business girls, central. Phone 1940. 2d-66-372B

FURNISHED AND UNFURNISHED rooms, ground floor, central. 2637W. 3d-67-366B

FURNISHED ROOM, USE OF PHONE. Central. 191 Brock. 3d-67-363B

MODERN APARTMENT—J. C. SULlivan, 57 Hunter, East. Phone 93. 3d-67-0957B

5 ROOMED BUNGALOW—ALL CONveniences. Apply 242 Euclid. Phone 2015W. 3d-67-374B

5 ROOMS — APPLY 443 MARK ST. 3d-66-379B

HOUSEKEEPING ROOM — HEATED, central. 106 McDonnel. 3d-66-396B

GOOD 7 ROOMED BRICK HOUSE—Newly decorated, all modern, ideally laid out for two couples. Phone 1644M. 3d-66-394B

7 ROOMED HOUSE, PARK NORTH—Conveniences. $17. Phone 1350M 3d-66-393B

HOUSE 190 RUBIDGE STREET, POSsession 7th of October. Apply 437 George Street. dtf-6931B

SIX ROOM HOUSE, HART AVE. — All conveniences, newly decorated. Apply 677 Water. 3d-66-324B

b For Rent—Houses and Apartments

HEATED APARTMENT IN BANK OF Commerce Building immediate possession. Apply 437 George Street. dtf-4177B

HOUSE NO 338 RUBIDGE STREET: hot water heating. Possession can be arranged. Apply 437 George Street. dtf-3344B

HOUSE, 408 BELMONT AVENUE (corner Belmont and Weller). Apply 437 George Street. dtf-3199B

SEVEN ROOM BRICK, HOT WATER heating. Central. 832. Several other houses and Apts from $14 up. A. E. Thompson, Kresge Bldg. Phone 536. 1d-66-405B

FURNISHED ROOMS — APPLY 338 Downie. 3d-66-326B

2 FURNISHED ROOMS FOR LIGHT housekeeping. All conveniences. Near Normal. Phone 1561F. 3d-66-332B

c For Rent—General

STORE, NO. 178½ SIMCOE STREET. Immediate possession. Apply 437 George Street. dtf-1397C

GARAGE TO RENT— CONVENIENT to Downtown Offices and Stores. Apply 437 George Street. dtf-1092C

STORE — IDEAL LOCATION FOR shoe repairing or barber and hairdressing parlours. S. Kemp, 557 George St. 3d-66-461C

GARAGE — APPLY 215 RUBIDGE. Phone 1647J. 6d-71-370C

d Real Estate

FOR SALE — EAST ½ LOT 20, CONcession 3, Emily, 100 Acres; good location. Immediate possession. Apply 437 George Street, Peterborough. dtf-4232D

100 ACRE FARM, LOT 4, CONCESsion 13, Township of Seymour. Apply Stanley Carnrite, Trent River. 12d-11-12-13-18-19-20-25-26-27-2-3-4-177D

e Summer Cottages

COTTAGE RICE LAKE, 35 MINUTES from Peterborough in the heart of the best duck shooting and fishing. Sanitary Ice Supply. 7d-66-6904E

f Boarders Wanted

NICE FRONT ROOM AND BOARD—Suitabe for two young men. Reasonable rates. 147 London. Phone 2371M. 2d-66-369F

ROOMS AND BOARD FOR NORMAL girls. 607 Stewart. 3d-67-358F

COMFORTABLE HOME, ALL CONvenience for gentlemen students. 343W. 213 London. 3d-66-256F

BRIGHT FRONT ROOM — NICE meals. 144 Murray St. 3d-67-344F

STUDENTS WANTED FOR FRONT rooms, suitable for 3 girls, $5; 2 boys, $6. 5 minutes walk from Normal. 716 Water St. 3d-66-244F

ROOM AND BOARD FOR STUDENTS or business girls. One block from Normal School. Reasonable. 174 Antrim St. Phone 1289M

GOOD WARM HOME FOR YOUR Normalites (girls). Excellent meals. All home comforts. 2 minutes from school. Mrs. Thompson, 19 Conger St. 1d-66-404F

WARM FURNISHED ROOMS—GOOD board. Apply 701 George St. Phone 2821. 3d-66-301F

THREE BRIGHT ROOMS FOR NORmal students. Five minutes walk from school. Apply 26 Barnardo. Phone 1687W. 3d-66-308F

NORMALITES GOOD HOME IN PRIvate family, three minutes walk from school. 680 Water. 6d-67-145F

ROOM AND BOARD IN DESIRABLE home, private sitting room. Reasonable. Phone 3706. 3d-66-382F

ROOM AND BOARD FOR 3 NORMALites. Close to school. $5 per week. 796 George. 3d-66-385F

GIRLS — 2 UNFURNISHED ROOMS. Reasonable. Central location. 3d-66-395F

g Help Wanted, Male

SMART YOUNG MAN WITH OFFICE experience. Must be good penmans and accurate with figures. Apply in own handwriting to Box 6992 Examiner. 2d-67-6992G

j Employment Wanted

PLACE TO LOOK AFTER INVALID— Kind and trustworthy. Good references. Write Box 4971 Examiner. 2d-4971J

FOR RELIABLE ROOF REPAIRS — Phone 2766. Estimates free. 6d-66-221J

EXPERIENCED HOUSEKEEPER CAPable of taking full charge. Phone 533F. 3d-67-367J

YOUNG LADY DESIRES OFFICE position. Doctor's or dentist's office preferred. Experienced bookkeeper and typist. Phone 2657M. 2d-67-376J

PRACTICAL NURSE DISENGAGED— Phone 1812W. 5d-70-291J

l Agents Wanted

SELL TO STORES OR DIRECT — Household lines. Commission 100 per cent plus bonus. Exceptional opportunity. Write for free sample and catalogues. Economic Trading, 68A Adelaide, East, Toronto. 6d-11-13-18-20-25-27-6920L

AGENTS — CANADA'S CELEBRATED Royal Series Private Christmas Greeting Cards; dollar a dozen and up; exclusive, inexpensive, original designs; superbly printed; persons who never sold bfore taking orders fast; big commissions. Sample book free to workers. Garretson Company, Brantford, Ontario. 6d-71-7000L

ABSOLUTELY THE FINEST LINE OF personal Christmas Cards selling at $1.00 dozen. Large selection embossed and hand-colored designs, calendars, bookmarks, choice of greetings, many new features, all folders, some with customer's initial, as shown at our exhibit at Canadian National Exhibition. Send for samples. Liberal commission and bonus. Fast-selling box assortments also. Manufactured by Regal Stationery Co., 73 Adelaide Street West, Toronto. 27d-TTS-Nov. 10-6694L

CHRISTMAS CARD AGENT

OUR STANDARD SERIES IS SENSAtional in beauty and values. Popular priced—You sell if you show samples. We want you to return portfolio immediately at our expense if not convinced. Master Kraft Greetings Limited, Toronto, Ont. 10d-4-6-8-11-13-15-18-20-22-25-4982

h Help Wanted, Female

EXPERIENCED GENERAL — APPLY 483 Water. 3d-67-345H

m Lost

NEAR PETERBOROUGH, AUG. 20 OR 21 by working man, trailer number 669T. Liberal reward. Notify Dave Bishop, Barrie. 3d-68-380M

n Found

THREE CATTLE (HOLSTEINS) ON or about Aug. 24th on premises of P. Leahy, Lot 5, Concession 9. Owner may have same by identifying and paying expenses. 3d-66-6978N

o Live Stock

FOR SALE—14 PIGS, 10 WEEKS OLD. Phone 918 r 3. 3d-67-3370O

ON MARKET SAT., SEPT 22, 11 O'clock, 1 horse 5 years old, sound, weighs 1350. Good looking, drive single or double, make good delivery horse. W. J. Hancock, Auct. 2d-67-4030

q Wanted

WOOD TO CUT WITH SAWING MAchine. Phone 2063J. 12d-66-4972Q

WOOD TO SAW WITH SAWING MAchine. Phone 685W. 6d-73-117Q

SMALL QUEBEC COOK STOVE — Phone 3035W. 3d-66-322Q

HOUSE IN PETERBOROUGH OR TOronto for house in British Columbia. Write Box 368 Examiner. 3d-67-368Q

WANTED — OLD GOLD, HIGHEST price paid. Phillips' Dental Laboratory, 408½ George (opposite Lech's). 6d-70-6984Q

WOOD TO CUT WITH SAWING MAchine. Phone 685W. 3d-67-364Q

WANTED TWO GOOD USED 19x5.50 tires. Phone 1644M. 3d-68-398Q

TO BUY CHEAP WORK HORSE — Phone 678 r 12. 2d-66-6982Q

2 UNFURNISHED ROOMS, CENTRAL. Not over $6 a month. Write Box 396 Examiner. 2d-66-336Q

TO RENT — FIVE TO TEN ACRES garden land with buildings. Possession soon as possible. Write Box 342 Examiner. 3d-67-342Q

ABOUT 60 H.P. STEAM BOILER. Apply Sidney Watley, Warsaw. 3d-66-304Q

SCRAP IRON AND METALS, TIRES, paper and rags. Peterborough Metal and Waste Co., 385 Bethune, Phone 697. 3d-66-6966Q

SMALL QUEBEC COOK STOVE — Phone 2199. 3d-68-4076Q

TO BUY MILK ROUTE — WRITE Box 384 Examiner. 3d-66-384Q

SMALL HOUSE OR APARTMENT — Central or west end preferred. Oct. 1. Write Box 377 Examiner. 3d-68-377Q

s Used Cars for Sale

WHIPPET COUPE FOR SALE OR trade for light sedan or coach. 146 Albertus St. 3d-67-335S

FOR SALE — AT BARGAIN, 1926 Ford Coupe, 326 cash. Joe Burns, No. 9, Norwood. Phone Norwood 3179. 2d-66-370S

HOOD & CUMMING MOTORS, LTD. A Safe Place to Buy Dependable Used Cars.
34 '33 Ford Deluxe Coach.
32 V8 Ford Business Coupe.
32 V8 Ford Standard Coach.
31 4 Cyl. Ford Cabriolet.
30 Chev. Business Coupe.
29 Essex Sport Coupe.
28 Chrysler Coupe.
28 Essex Coach.
27 Hudson Coach.
27 Buick Sedan.
Trucks
31 Ford 157" W.B., Stake.
29 Ford 131" W.B., Stake.
28 Rugby Panel Truck.
Open Evenings. Phone 2480
EASY TERMS
1d-66-6998S

t General Notice

CARPENTRY, JOBBING, FURNITURE repairing. Very reasonable. Phone 2063J. 3d-66-400T

FLOORS WAXED, POLISHED, 50c room. Resurfacing done. Reasonable. Painting and interior decorating. Phone 2684F. 2d-66-340T

u Chiropractor

HAY FEVER.

HAY FEVER — SPECIAL TREATment—Nose and throat gives immediate relief. Phone 802. C. M. Lawrence, Kresge Bldg. 6d-68-278U

y Salesmen Wanted

CANADIAN MANUFACTURER HAS opening for a high grade specialty salesman with car. Experience in contacting business executives and home owners advantage, but not so essential as capacity to close sales. Product is not a vacuum or kindred line, but something with new appeal in domestic service equipment. Ample scope for big earnings and advancement. Salary and commission. Write giving full details, age, phone and past experience to Box 6999 Examiner. 2d-67-6999Y

x Help Wanted—Male or Female

WANTED EXPERIENCED FUR FINishers, blockers and operators at once. Hamilton's, 163 Charlotte. 3d-68-7002X

z Dressmaking

EXPERT DRESSMAKER AND REmodeller of coats and dresses. Coats cut down for kiddies for as low as two dollars. Apply 135 Stewart St. 3d-68-3992Z

You will find many things in the Classified Ads of The Examiner.

JUST AMONG US GIRLS

Bridgenorth School Fair Results

Schools taking part in the Fair were: Smith, S.S. Nos. 1, 2, 3, 4, 5, 9, 11.

1, Early Oats—1, Everest Foast, No. 4; 2, Helen Edmison, No. 3.

2, Barley, quart in sealer—1, George Sanderson, No. 3; 2, John Stewart, No. 3.

3, Spring Wheat, Marquis—1, Lawrence Mahood, No. 14; 2, Lorne Cromie.

4, Field Corn—1, Morris Telford, No. 5; 2, Jean Hancock, No. 1.

5, Sweet Corn—1, John Lewis, No. 11; 2, Russel Johnston, No. 2.

6, Grain Sheaf—1, Keith Harrison, No. 11; 2, Noble Mahood, No. 11.

7, Carrots—1, Billy Stewart, No. 3; 2, Bob Jopling, No. 5.

8, Beets—1, Harold Mason, No. 1; 9, Donald Ackison, No. 1.

9, Onions—1, Doreen Kidd, No. 2; 2, Wesley Mills.

10, Parsnips—1, John Edmison, No. 3; 2, Phoebe Crapps, No. 9.

11, Turnips—1, Ina Robinson, No. 5; 2, Ronald Moncrief, No. 2.

12, Mangels—1, Ivan Kidd, No. 2; 2, Amy Bell, No. 3.

13, Potatoes, Irish Cobbler Group —1, Wesley Mills, No. 5; 2, Edna Bulmer.

14, Potatoes, Dooley or Rural New Yorker group—1, John Edmison, No. 3; 2, Thomas Milburn, No. 11.

15, Tomatoes—1, Robert Milburn, No. 3; 2, Elda Bulmer, No. 4.

Flowers

16, Asters—1, Clarissa White, No. 5; 2, Isabelle Brown, No. 4.

17, Zinnias—1, Ellison Kidd, No. 2; 2, Mary Moore, No. 5.

18, Cosmos—1, Amy Bell, No. 3; 2, Charles Cromie, No. 11.

19, Verbena—1, Melville Johnston, No. 2; 2, Ina Robinson, No. 5.

20, African Marigold—1, Goldie Tully, No. 1; 2, Ivan Kidd, No. 2.

21, Oatmeal Cookies, 1st and 2nd Book—1, Eunice Moncrief, No. 2; 2, Marie Sanderson, No. 3.

22, School Lunch, 3rd Book—1, Laura McManus, No. 2; 2, Gwen Coburn, No. 4.

23, Breakfast, for 8-year-old child in Winter, 4th Book—1, Eleanor Rosborough, No. 4; 2, Helen Edmison, No. 3.

24, Maple Cream Candy—1, Blanche McWilliams, No. 5; 2, Goldie Tully, No. 1.

Sewing

25, Knitted Wash Cloth, 1st and 2nd Book—1, Eunice Moncrief, No. 2; 2, Elda Bulmer, No. 4.

26, Padded Holder, 3rd Book Pupils—1, Doreen Kidd, No. 2; 2, Laura McManus, No. 2.

27, Collar and Cuff Set, 4th Book —1, Helen Edmison, No. 3; 2, Hazel Telford, No. 5.

28, Dressed Doll—1, Laura McManus, No. 2; 2, Eleanor Rosborough, No. 4.

29, Plasticine Model, in colors, of a carrot, Prime.—1, Hewitt Lockington, No. 4; 2, Russell Johnston, No. 2.

30, Pointer, 1st and 2nd Book—1, Ross McNaughton, No. 4; 2, Lloyd Mills, No. 5.

31, Necktie Rack, 3rd Book—1, Wesley Mills, No. 5; 2, Bob Jopling, No. 5.

32, Milk Stool, 4th Book—1, Kenneth Tully, No. 11; 2, Claire Fairbairn, No. 4.

33, Rope Halter—1, Keith Harrison, No. 11; 2, Burritt Bell, No. 3.

34, Neatest Patch, grain bag—1, Wallace Fowler, No. 3; 2, Norman Brown, No. 4.

35, Primer Writing, Letters and "Peterborough County"—1, Joyce Milburn, No. 3; 2, Joyce McQuade, No. 3.

36, 1st Writing, "A Wise Old Owl" and Letters—1, Eunice Moncrief, No. 2; 2, Eva Post, No. 4.

37, 2nd Book Writing, Informal Invitation—1, Shirley McKee, No. 4; 2, Maxine Kidd, No. 2.

38, 3rd Book Writing, Copy Business Letter—1, Doreen Kidd, No. 2; 2, Elva Elliott, No. 9.

39, 4th Book Writing, Promissory Note, Receipt and Cheque—1, Dorothy Clark, No. 2; 2, Betty Pettersone, No. 5.

40, Primer Art, Black Crayon drawing of "Tea Kettle"—1, Allan Richmond, No. 1; 2, Audrey Hatherley.

41, 1st Book Art, Black crayon drawing of Trillium with leaves—1, Ethel Latchford, No. 1; 2, June Blewett, No. 1.

42, 2nd Book Art, Colored crayon drawing of Trillium with leaves.—1, Donald Richmond, No. 1; 2, Frank Kelly, No. 1.

43—3rd Book Art, two pieces, one pencil and water color Trillium, and Tea Kettle in pencil—1, Harry Richmond, No. 1; 2, Jean Hancock, No. 1.

44, 4th Book Art, pencil, Tea Kettle, color; Trillium with leaves —1, Helen Edmison, No. 3; 2, Robert Latchford, No. 1.

45, Original Poster, advertising School Fair—1, Eleanor Rosborough, No. 4; 2, Ferne Mullen, No. 4.

46, Current Event Scrap Book for month of May—1, Eleanor Rosborough, No. 4; 2, Lenore Stewart, No. 3.

47, Ten Noxious Weeds, mounted —1, Clarissa White, No. 5; 2, Althea Trude, No. 11.

48, Eight Woods of Commercial Value—1, Althea Trude, No. 11; 2, Kenneth Tully, No. 11.

49, Agricultural Scrap Book—1, Ken. Tully, No. 11; 2, Clarissa White, No. 5.

Livestock

50, Foal, Draft type—1, Burritt Mann, No. 5.

51, Calf, Dairy type—1, Lorne Cromie, No. 11; 2, Charles Cromie, No. 11.

52, Calf, Beef type—1, Althea Trude, No. 11; 2, Dorothy Mann, No. 5.

53, Market Lamb, ewe or wether —1, Burritt Mann, No. 5; 2, Nelson Trude, No. 11.

54, Halter-broken Foal—1, Burritt Mann, No. 5.

55' Halter-broken Calf—1, Eleanor McManus, No. 5; 2, Dorothy Mann, No. 5.

56, Showmanship and Ability in exhibiting lamb—1, Donald Trude, No. 11; 2, Nelson Trude, No. 11.

Contests

57, Naming Contest, Naming common breeds of livestock, etc.—1, Althea Trude; 2, Keith Harrison, No. 11.

58, Boys' Judging Competition—Teams of two boys—1, Allan Lockington, Stewart Lockington, No. 4 Smith.

59, Girls' Judging Competition, teams of two girls—1, S.S. No. 5 Smith—Whipple Jopling, Blanche McWilliams.

60, Recitation, Primer Pupils—1, Joyce Milburn, No. 3; 2, Phyllis McKee, No. 4.

61, Recitation, 1st Class—1, Barbara Davis, No. 9; 2, Lila Milburn, No. 3.

62, Recitation, 2nd Class—1, Donald Milburn, No. 11; 2, Helen Hughes, No. 9.

63, Number Work, 3rd Class—1, Raymond Foster, No. 3; 2, Irene Forsythe, No. 5.

64, Public Speaking, 4th Class—1, Wallace Fowler, No. 3; 2, Hazel Telford, No. 5.

The T. Eaton Co. Ltd. Prizes

1st, Silver Trophy—Althea Trude, No. 11 Smith.

2nd, Book, "The Life of Our Lord" —Eleanor Rosborough, No. 4 Smith.

3rd, "The Rock and the River"—Keith Harrison, No. 11, Smith.

Shields

Average Points—S.S. No. 11, Smith.

Class 58—Boys' Judging Competition—S.S. No. 4 Smith.

Class 59—Girls' Judging Competition—S.S. No. 5 Smith.

APSLEY SCHOOL FAIR

Eaton Prizes

1st, Cup—Virginia Smith, No. 4 Anstruther.

2nd, Book—Audrey Windsor, No. 4, Anstruther.

3rd, Book—Edwin Smith, No. 4 Anstruther.

BARRISTERS AND SOLICITORS.

GORDON & ELLIOTT — Barristers, Solicitors, Notaries. Patents and Trade Marks. Money to Loan. Telephone 2900. Hon. G. S. Gordon K.C., Alexander L. Elliott.—Toronto Office: 410 Saturday Night Building, 78 Richmond Street West. Telephone Number Elgin 6831

HALL & CARLEY — Barristers, Solicitors, Notaries, corner Hunter and Water Streets (over Canadian Bank of Commerce), Peterborough, Ontario. Telephones: Office No. 68 R. R. Hall, K.C., residence No 603 T. J. Carley, LL.B., residence No 2036.

PECK, KERR & McELDERRY— Barristers, Solicitors and Notaries. Office: 416 Water Street, Peterborough. Telephone 1960. S. A. Peck M.P., F. D. Kerr, K.C., W. J. McElderry, K.C.

Home and School Association News

COUNCIL MEETING.

The Home and School Council met in the green room of the Y.W.C.A. on Monday evening for the regular meeting, which also opened activities for the fall.

Mrs. E Wand, president, was in the chair, and presided over a very encouraging attendance representing all the schools in the city. The largest representation came from Queen Alexandra and Central Schools.

After the opening exercises, splendid reports were read by the secretary and the treasurer.

F. Kerr, principal of King George School, gave a much appreciated and interesting talk on "The League of Nations."

Mrs. Monk reported that all arrangements had been completed for the exhibition of handicraft by the various Home and School Associations in the city. This competition and a tea will be held in the Comstock show-rooms on the afternoon of September 28th. Prizes are offered for the best work, and keen competition and a large attendance is anticipated.

Arrangements are also completed for a convention, as reported by Mrs. Telford, to be held at Murray Street Church Hall on October 12th. This will include a conference in the afternoon, followed by supper at six o'clock. The speakers at the conference will include Mrs. R. S. McLaughlin of Oshawa, Mrs. E. E. Reece of Birchcliffe, Inspector A. Mowat and Dr. C. V. McLean. Mrs. W. R. Morris will open the afternoon session, and Mrs. Wand will preside at the supper table. As this is the first conference of its kind to be held here, the Council anticipate much general interest and a large gathering of all those interested in school and child welfare work.

A short discussion on the formation study groups took place, but it was decided to leave this over until after the convention, from which information may be gleaned as to the best mode of procedure.

The meeting closed with the National Anthem, with Mrs. N. Todd at the piano.

Police Seize Bread Allege Short Weight

Charges may be laid against the operators of two local bakeries samples of whose bread was alleged to be deficient in weight.

This morning Sergeant Arthur Thomas and Constable Gordon Puffer visited five bakeries and also took samples of bread from two bread vans. As a result over three dozen loaves of bread alleged to be deficient in weight were seized.

Two Youths Held After Theft Of Safe

TORONTO, Sept. 18. (CP). — Charges of theft and shopbreaking to-day confronted Richard Ronson, 22, of Pennsylvania and Joseph Hughes, 16, no home, who were arraigned in police court here to-day following their arrest yesterday in Stratford.

It was alleged the pair broke into the Leader Messenger Service office here and loaded a safe containing $1,000 in cash and stock certificates valued at $1,000 on one of the company's trucks. Police said the two drove the truck to Rouge Hills early yesterday and after failing to open the safe left it in a bush. Hiding place of the safe was said to have been disclosed to officers.

TENDERS FOR PURCHASE OF FARMS

Tenders will be received up to Monday, September 24th next for the purchase of the following farms: 165 Acres, seventh concession, Township of Otonabee, quarter mile from Keene, public and continuation schools, stores, churches. Excellent soil, barn, house and other buildings.

156 Acres, same concession, excellent barn, house. Both properties have been owner farmed for many years and are in a high state of cultivation but must be sold to close estate.

5% Of purchase price should accompany tender which will be returned if tender is not accepted, payable to Estate of William Kempt.

Tenders should be forwarded to H. J. Churchill, 23 Idyllwood Crescent, Toronto. Property can be seen upon application to Mr. Robt. Nelson, Keene, Ont. 4d-12-13-18-19-6925

CANADIAN NATIONAL RAILWAYS TIME-TABLE

(Corrected to June 24th)

8.35 a.m.—For Lindsay Orillia Midland Toronto, Hamilton Buffalo, London Windsor and Detroit.

12.01 Noon—For Port Hope, Oshawa, Toronto Hamilton Buffalo, Philadelphia and New York Connects at Port Hope with the Maple Leaf Ltd. for London, Windsor Detroit, Port Huron Flint and Chicago. Makes connection East-bound for Cobourg, Belleville, Kingston, Brockville Montreal.

1.00 p.m.—For Lakefield.

5.12 p.m.—For Lindsay, Toronto, and connects at Toronto with International Ltd for London Port Huron and Chicago also with the Continental Ltd for Winnipeg, Edmonton, and Vancouver: with the North Bay, Timmins Cobalt and Cochrane train and with the 11.45 p.m train for Hamilton, London Windsor and Detroit

7.30 p.m. (Sundays only)—To Toronto.

8.20 p.m.—For Hastings, Campbellford, Stirling Belleville Kingston, Brockville Cornwall Montreal and the Maritime Provinces.

Daily—

1.30 a.m.—Fool Train from the C. P. R. Depot for Ottawa, and makes connection at Ottawa for Montreal. All Trains operate on Eastern standard Time and daily except Sunday from Canadian National Railway Depot, Charlotte and Bethune Streets.

CANADIAN PACIFIC RAILWAY

(Effective Sunday, April 29)

Going East—

4.55 p.m.—Indian River, Norwood, Havelock Daily except Sunday

7.40 p.m.—From Toronto Daily except Sunday

11.00 a.m.—Havelock, Tweed, Smith's Falls Ottawa, Montreal Quebec, Boston and New York Daily except Sunday

11.10 a.m.—Sunday only to Havelock

1.30 a.m.—Havelock, Tweed, Kingston Perth, Ottawa, Smith's Falls, Montreal, St. John, Boston, and New York daily.

Going West—

4.50 a.m.—Toronto, Guelph, Goderich Hamilton, Galt, Woodstock, St. Thomas, London, Chatham, Detroit, Chicago, and New York daily.

7.20 a.m.—Toronto Hamilton Brantford Buffalo, New York, Galt, Woodstock, London, Chatham, Detroit, and intermediate points. Daily except Sunday

9.35 a.m.—To Lindsay and Bobcaygeon

3.50 p.m.—Toronto, Hamilton, Buffalo, Rochester, Boston, Woodstock, London, Windsor, Detroit, Chicago, and intermediate points between Peterborough and Toronto. Makes connections with the Trans-Canada Limited for Winnipeg and Vancouver Daily except Sunday.

5.45 p.m.—Sunday only for Toronto and points West.

DAVIS-THOMPSON COMPANY

Insurance and General Agency

433 GEORGE STREET . PHONE 40

THE TORONTO SAVINGS & LOAN CO.

ESTABLISHED 1885

3% ON DEPOSITS

Interest paid or added half yearly, 30 June and 31 December, in each year. Every facility is afforded to Depositors both in depositing and withdrawing their money.

For sums of $100 and upwards this company's debentures afford a safe and profitable investment. Further information in regard to which will be gladly furnished upon request.

SAFETY DEPOSIT BOXES FOR RENT

W. G. MORROW, Managing Director.

Office Hours: 9 a.m. to 4 p.m. Open Saturday's until 5 p.m.

SCOTT'S SCRAPBOOK . . By R. J. Scott

REV. F. L. KIPP IN LAKEFIELD

Anniversary Services of Lakefield Baptist Church Held on Sunday.

AFTERNOON TEA HELD

LAKEFIELD, Sept. 18 (Examiner Correspondence).—The anniversary services of the Lakefield Baptist Church were held on Sunday, with Rev. L. F. Kipp, editor of The Canadian Baptist, as the guest speaker. Despite the inclemency of the weather a hearty service was held in the morning, and in the evening the usual custom of waiving the service was observed by the United Church and St. Andrew's Presbyterian Church. Rev. W. B. Walker, pastor of the church, was in charge of both services and in the evening was assisted by Rev. W. R. Archer, B.A., and by Rev. R. J. Burton.

The evening congregation was especially large and attentive; the singing was hearty, Miss Nelson presided at the organ. Mr. Kipp took the story of the prodigal son as his subject, a story which is familiar to all, but which has many aspects and lessons which have influenced many lives.

Miss Winifred Payne sang very sweetly, "The Dream of Paradise," and during the service the choir rendered an anthem very acceptably. Several of the members of the St. Andrew's choir assisted the Baptist choir.

The church was decorated with a profusion of beautiful flowers and potted plants; the flowers, in the rich tones of the late summer, added a festal touch which was in accord with the occasion, the 71st anniversary of the Baptist Church in Lakefield.

Afternoon Tea

Mrs. H. P. Barrett was at home to a large number of her friends on Saturday afternoon at a delightful afternoon tea, the first of the Autumn season. Mrs. Barrett was assisted in receiving by her mother, Mrs. Jackson, Mrs. Barrett, Sr., and Miss Washington (her cousin(and Miss Ruth Jackson (her sister), all of Toronto.

Miss Washington ushered the ladies into the tea room; Mrs. A. B. Burrows poured tea, and the assistants were Mrs. Frank Erskine, Mrs. Fred Brown, and Mrs. S. Grylls; Mrs. MacMillen was also an assistant, showing the ladies into the drawing room.

The dining table with its lace and embroidered linen cloth was decorated with flowers in soft lines and candles in silver holders.

Personals

Mrs. Charles Wear and sons of Windsor were guests of Mr. and Mrs. Thomas Junkin last week.

Mrs. Barrett, Sr., Mrs. Jackson, Miss Ruth Jackson and Miss Washington of Toronto were week-end guests of Mr. and Mrs. H. P. Barrett.

Mrs. Stephen Nicholls of Peterborough is visiting Miss Nelson.

Miss Helen Stewart has returned from a visit to Miss Margot Clarkson at Muskoka.

Mr. Wesley Adamson of Toronto is visiting at his home in the village.

Mr. and Mrs. H. J. Brown were in Lindsay on Saturday, attending the fair.

Mr. Kenneth Junkin is able to be out again after a recent operation for appendicitis.

The second Wednesday in October will be Grandmother's Day at the Woman's Institute and already the committees are at work planning for a novel program.

China's export trade is receding.

Heavy buyers of American trucks this year are India and Japan.

Mexico is steadily increasing its import of crude rubber.

BEE HIVE
GOLDEN
CORN SYRUP
A GREAT ENERGY FOOD

ROTARY CLUB TO CONTINUE WORK AMONG SICK, CRIPPLED KIDDIES

Campbellford Service Organization Authorizes Doctors To Proceed With Services.

WILL EXAMINE 46.

CAMPBELLFORD, Sept. 18. (By Examiner Correspondent).—There was no special speaker at the Rotary Club dinner on Monday, the time being devoted to report of committee on recent clinic. President Stanley H. Neale tendered a formal vote of thanks to Doctors Brintnell, Frederick, Stuart and McNeill who were guests at yesterday's luncheon, for their services in connection with the health clinic held in the St. Lawrence Hotel on Friday last. The report was read and adopted and the committeee on crippled children of which Dr. Bruce Longmore is chairman, were authorized to proceed with the work.

Following is the report: "This clinic was held in the St. Lawrence Hotel on Friday, Sept. 14 at Campbellford. The examining physicians were Doctors Brintnell, Frederick, MacNeill, Stuart and Longmore, Mr. Arthur K. Loucks, optometrist, assisting Forty-six children reported for examination, and each one was examined by at least two physicians, while the serious cases—or those presenting any question of the treatment required—were seen by all five. The type of cases ranged from crippling to minor ailments.

Nine of the cases did not come within the scope of our work, of these, one was an epileptic, who was referred to the Mental Health Clinic of the Ontario Department of Health. Four cases presented after careful examination, no definite disease, being victims of general malnutrition. The remaining four in this group were advised as to treatment required at home. The remaining thirty-seven had definite physical handicaps. Fortunately for our financial ability to care for these, thirty require only operations which we feel can be satisfactorily undertaken in town, and the physicians who took part in the clinic are willing to undertake these without other charge to the Club than the nursing care and surgical supplies required.

Seven Others

"Of the remaining seven cases, one of 'crossed-eyes' can probably be cured by glasses and as this may possibly forestall the necessity of an operation later, would recommend this as a sufficient reason to suspend our rule, that we cannot supply optical supplies. This leaves six cases which the examiners reported as requiring special surgical care, for which the Sick Children's Hospital, Toronto, was recommended, briefly described as follows: No. 1, A case of severe crippling in a bright boy who may be given a life of usefulness; No. 2, A case of increasing lameness caused by contractions in the sole of the foot; No. 3, Scar from a burn on infants face, which is drawing the face out of shape; No. 4, Disfiguring growth on a girl's forehead; No. 5, Case of antrum disease; No. 6, A case of cross eyes, so severe as to cause disfigurement of an otherwise good looking countenance.

In moving the adoption of this report Dr. Longmore also included a vote of thanks to the physicians who so generously gave of their time and also Mr. Arthur Loucks and "our host" Mr. Neal O'Keefe, who provided the clinic with every possible facility afforded by his excellent rooms.

Yesterday's Deaths

(By the Canadian Press)

Preston, Ont. — George H. Scranton, 73, president of the Derby Gas and Electric Company, Derby, Conn., and a pioneer in the gas and electric business.

Sault Ste. Marie, Ont.—S. C. Gardiner, one of the earliest pioneers of the Algoma, Ont., district.

Rome—Duchess Ada of Sermoneta, 97.

Campbellford

Miss Reta Wellman of Havelock was the guest of Mrs. Stephens, Front street, over Sunday.

Mr. Alfred Dorrington, who spent the past week in Timmins and Kirkland Lake, has returned home and reports cold weather with light snowfalls in the North country.

Mr. and Mrs. Edward Jenkins of Ohio are the guests of Mrs. William Bakes, and Mr. and Mrs. Henry Bakes of Kent street.

Miss Margaret Dickson of Peterborough spent the week-end with her mother, Mrs. George Dickson, Ranney street.

The Misses Marion Dickson, Mary Stephens and Blanche Wright were the guests of Miss Georgia Davidson at Sunnyside Cottage over the week-end.

The Rev. Ernest Hinton of Hastings was a visitor in town on Monday.

Mrs. Thomas Rutherford of Grand Road leaves shortly for Paris, Ont., where she will visit her daughter, Mrs. Dr. Fred Barron.

Bonarlaw

Mr. Clarence McKeown returned to his home here after spending the past few weeks at Elk Lake and Timmins.

Mrs. Thomas McKeown and Mrs. Lily Anderson spent a couple of days this week with Mrs. Bartholmew Stiles.

Mr. Herbert Spencer and son, Wilford, are busy these days making blocks for their new cement silo. Mr. Spencer's farm is one of the most modern and up-to-date farms in Rawdon Township.

Demand for modern sanitary plumbing is increasing greatly in China.

Weddings

WILLIAMSON—WOOD.

CAVAN, September 18 (Examiner Correspondence). — The marriage took place on Saturday at nine a.m. at Cavan United Church parsonage of Geraldine Kathleen, younger daughter of Mr. and Mrs. Isaac Wood, of Cavanville, and Clifford Williamson, son of Mr. and Mrs. Wesley Williamson, of Millbrook, the pastor, the Rev. Mr. Trumpour, officiating.

The young people left by motor for their honeymoon.

BURNSIDE—FITCHETT

KEENE, Sept. 18 (Examiner Correspondence).—A very pretty wedding at the home of Mr. and Mrs. E. A. Fitchett, Keene, Ont., at twelve o'clock, Saturday, when their eldest daughter, Vera Marion, became the bride of Mr. Maxwell Blair Burnside, youngest son of Mr. and Mrs. George Burnside of Madoc. Mr. J. R. Trumpour of Cavan officiating.

The bride, who was given away by her father, entered the living room to the strains of the Wedding March by Lohengrin, played by Miss Frances Harris, cousin of the bridegroom. The bride looked charming in a gown of white mousseline de soie and a tulle veil in coronet style with orange blossoms and carried a bouquet of Ophelia roses and maiden-hair fern.

Their only attendant, Miss Audrey Fitchett, sister of the bride, was attired in rose georgette and wore a corsage bouquet of roses.

After the ceremony a dainty buffet luncheon was served to about thirty guests. Later the bride and bridegroom left amidst showers of confetti for a motor trip to Montreal and points east. The bride travelling in an Empire blue wool tweed suit, black velvet hat, black shoes, with black accessories. On their return they will reside at the groom's home at Madoc.

CHAPMAN—BESWICK

KEENE, Sept. 18 (Examiner Correspondence)—In a pretty wedding at St. Michael's Anglican Church, Westwood on Saturday afternoon, when Lily, daughter of Mrs. Lily Beswick and the late James Beswick of Manchester, England became the bride of Mr. John Chapman, of Villiers, son of Mr. and Mrs. W. Chapman of Manchester, England.

Rev. E. W. G. Worrall, rector of the church conducted the ceremony in the presence of interested friends of the bride and bridegroom.

The church was artistically decorated for the occasion by the ladies of the congregation with autumn flowers and fruit.

The bride who was given in marriage by Mr. Frank Godfrey entered the church to the strains of the Wedding March played by the organist, Miss Kathleen Elmhirst. The bride looked lovely in a gown of brown figured georgette with brown hat and matching accessories and carried a bouquet of yellow and bronze gladioli and baby's breath.

The bridesmaid, Mrs. Stanley Walker wore black and green figured vesta crepe with black hat and accessories and carried yellow gladioli.

Mr. Stanley Walker attended the bridegroom.

During the signing of the register Mrs. Everett Birdsall and Mr. Howard Bell sang a duet "Oh Perfect Love."

Immediately following the ceremony the happy couple left for a farm at Villiers.

Obituary

MURNEY COULTER

TWEED, Sept. 18 (Examiner Correspondence).—The funeral of the late Murney Coulter was held from his residence in Thomasburg on Sunday afternoon to Thomasburg Anglican Church. Rev. J. Beezer conducted the last rites. The committal service in Thomasburg Anglican Cemetery was conducted by Noble Grand W. McTaggart, of Lodge No. 293, I.O.O.F.

Bearers were Edward Carter, H. Kennedy, M. Fargey, S. Webb, L. Carleton and L. Ketcheson.

MRS. HUGH HIE.

CENTRETON, Sept. 18.—(Examiner Correspondence.)— The death occurred of the late Mrs. Hugh Hie, at Cobourg Hospital, on Sunday afternoon, Sept. 16. The deceased had the misfortune to break her leg about two months ago. Mrs. Hie had been residing with her son Lewis, of Centreton before the accident, and had lived in Baltimore for a number of years.

The funeral service was held from the home of Mr. Lewis Hie on Tuesday afternoon, Rev. P. H. Neville officiating.

Left to mourn her loss are three daughters, Mrs. Marshal, Baltimore, Mrs. Tuck, Vernonville, and a daughter, Ethel, and one son, Mr. Lewis Hie. The remains were laid to rest in Baltimore cemetery.

MRS. GRANT KERR.

CAMPBELLFORD, Sept. 18 (Examiner Correspondence). — The death of Mrs. Grant Kerr, formerly Miss Gladys Simpson, which occurred in Peterborough hospital early Sunday morning, at the age of 25, has caused profound regret in this community. She was born in Seymour Township, the daughter of Mrs. Simpson and the late John Simpson, and was held in the highest esteem by a large circle of friends, and took an active interest in the young people's work in connection with Zion Church at Petherick's Corners. Besides her husband, she is survived by an infant son. The funeral will take place this afternoon, Rev. F. G. MacTavish conducting the services.

C.D.S. Wednesday Features!

STORE HOURS: 9 a.m. to 5.30 p.m., Saturday 9 a.m. to 9.30 p.m. PHONE 3000

See Our FALL FASHION SHOW AT THE Friday Night Capitol Theatre

The smartest and newest Fall trends will be shown on living models.

First Quality Ringless Chiffon HOSIERY

Clear, sheer, ringless chiffons. Full fashioned and real silk to the top, with silk faced foot and splicings of durene cotton. In the newest fall shades: Otter (light brown,) smoke mist, (beige taupe), mink (medium brown) taupebark (off black), fawn taupe (dusty brown), and sloister (deep brown). Sizes 8½ to 10½. Priced as an outstanding value at, pair 69c

—Main Floor, C.D.S.

Girls' Pullover Sweaters

Girls' fine quality Evenknit All-Wool Pullover Sweaters. High neckline and neatly embroidered designs in front—in contrasting color effect. A large variety of new Fall shades. Sizes 8 to 14. Each 1.89

—2nd Floor, C.D.S

Girls' Blue Serge Skirts

An exceptional buy here in Girls' Navy Blue Serge Skirts, finished with hems and pleated—button on to fine quality cotton waist. Be down early for first pick. Sizes 6 to 14. Each..... 1.25

—2nd Floor, C.D.S.

Men's Robinhood Oxfords, Pair 3.89

Men! Here is a durable quality Shoe that will give plenty of wear and comfort. Made from solid leather, with Goodyear welted soles and rubber or leather heels. Sizes 6 to 11. Pair.....

—Main Floor, C.D.S

Special! Rayon Gowns

A special buy in Women's Tailored and Lace Trim Gowns, in run-resist or plain knit. A variety of pastel shades. Sizes: small, medium and large. Get a supply of these while they last. Each..... 79c

—2nd Floor, C.D.S

Childs' Sleepers-Pyjamas

Children's Flannelette Pyjamas and Sleepers, in striped or nursery patterns. Sleepers have buttoned front, drop seat; pyjamas in two-piec style, trousers, tie cord at waist. Colors: pink, blue and green. Sizes 2, 4, 6. Pair..... 1.00

—2nd Floor, C.D.S.

Special! Colored Velveteen

Think of it! Velveteen at only 59c a yard. It has a lovely soft pile and plain back, a favorite for sports jackets. New Fall shades of wine, brown, green, also black. 35" wide. Special, yard 59c

—Main Floor, C.D.S.

C. D. S. GROCETERIA

SWEET PICKLED PORK Hocks 2 lbs. 25c

CHOICE LEAN BEEF 2 Lbs. Cuttings 25c

Choice Quality Round Steak, lb. - 15c

Home Grown Cabbage - 2 heads 9c

SUNRISE BRAND No. 2 Tins Peas each 10c

3 Small Pkgs. Chipso 21c For Quick Suds

Suedine (COTTON) **Shopping Bags**

A very well made, roomy Suedene (Cotton) Shopping Bag. Slide fastener at top and rubberized lining, which makes them waterproof. Brown and black only. Each $1

—Main Floor, C.D.S.

CANADIAN DEPARTMENT STORES LIMITED

GARDINER PLEADS FOR SUPPORT FOR 500,000 SASKATCHEWANIANS

Claims Wheat Growers Brought More Money to Province than Anyone Else.

CAN DO IT AGAIN.

KINGSTON, Sept. 18.—(CP)—The cooperation of spiritual, political and financial influences looking towards the maintenance of the 500,000 residents of Southern Saskatchewan is the need of the Western provinces today, Premier J. G. Gardiner of Saskatchewan told a luncheon of Service Clubs here yesterday.

The Western Premier sketched a graphic picture of conditions in the drought-stricken areas of his province. Wheat had brought more new money into Canada during the past 30 years than any other commodity, he said. Saskatchewan had produced more of that wheat than the other eight provinces combined. Southwestern Saskatchewan had produced twice as much wheat over any 20-year period as all the rest of the provinces.

The 500,000 people living in that area had brought more new money into this country to turn the wheels of industry than any other similar number to be found anywhere in Canada, Mr. Gardiner continued. If kept there they would produce the same results in the next 20 years.

Year's Work For Nothing

"Our problem in the drought area has no connection with the unemployment problem other than to the extent that unemployment lowers the price of commodities," said Premier Gardiner. "These people are working from daylight to dark, 12 months of the year and getting nothing for it. It is the re-establishment of an industry and homes that calls for solution.

"The objective of everyone in Canada whether entrusted with spiritual, political or financial power should be to place as many people as possible in prosperous, contented, happy christian homes.

"What we are asking in Saskatchewan is the co-operation of all these forces towards the present maintenance of these 500,000 people in their homes until they can repay."

A PROTEST

STRATFORD, Ont., Sept. 18 (CP)—Because his dog was destroyed at the local dog pound, Jack Mace has protested to Mayor O. J. Kerr against what he terms "an unwarranted exercise of authority by a public servant." Mace claimed the canine left home and failed to return. He visited the dog pound and found the animal had been gassed.

Wave Lengths

Station	Metres	Kilocycles
CROT Toronto	312	960
CKCL Toronto	517	580
CKNC Toronto	291	1030
CKLW Windsor ...	555.6	540
CFCF Montreal ...	291	600
CROO Ottawa	...	880
CFRB Toronto	434	690
CKAC Montreal ...	411	730
CHNC Toronto	357	840
CKCO Ottawa	...	1010
KDKA Pittsburg ..	306	980
KMOX St. Louis ..	275	1090
WABC New York ..	349	860
WTIC Hartford ..	282.8	1060
WGR Buffalo	545	550
WBBM Chicago ...	389	770
WBEN Buffalo	323	900
WEAF New York ..	454	660
WGY Schenectady.	379	790
WKBW Buffalo ...	302	1480
WJZ New York ...	394	760
WJR Detroit	400	750
WMAQ Chicago ...	447	670

TUESDAY'S RADIO PROGRAMS

KEY TO CLASSIFICATION:

1—Dance, 2—Concert, 3—News, 4—Vocal, 5—Sport, 6—Comedy, 7—Drama, 8—Band, 9—Symphony, 10—Variety, 11—Instru. Trio, 12—Speaker, 13—Organ, 14—Children, 15—Miscellan.

(DAYLIGHT SAVING TIME)

4.30 P.M.
5—WJZ—Finish of Yacht Race.

4.45 P.M.
15—WEAF—Adventures on Mystery Island.

5.00 P.M.
15—WEAF—Blue Room Echoes.
1—CFRB—Play Boys

5.30 P.M.
14—CRCT—The Tattered Man.
4—WJZ—Singing Lady.
2—CFRB—Twilight Melodies.

5.45 P.M.
3—CRCT—Barron's Sport Column.
4—WEAF—Peg La Centra, songs.
14—WJZ—Orphan Annie.
1—CFRB—Mischa Ragnisky Orch.

6.00 P.M.
4—WJZ—Dorothy Page.
7—CFRB—Dinner Music.
1—CRCT—Harry Meyer's Orch.

6.15 P.M.
10—WABC—Bobby Benson and Sunny Jim.
1—WJZ—Horatio Zita's Orch.
3—CRCT—News.

6.30 P.M.
3—CFRB—Jim Hunter, Reporter.
2—CRCT—Musical Program.
4—WEAF—Merry Small, songs.
1—WABC—Sam Robbins' Orch.

6.45 P.M.
7—WEAF—Billy Batchelor, sketch.
3—CRCT—Lowell Thomas.

7.00 P.M.
6—CRCT—Amos 'n' Andy.
5—WEAF—Baseball Resume.
4—CFRB—Jerry Cooper, baritone.

7.15 P.M.
15—WJZ—Ivory Stamp Club.
6—WEAF—Gene and Glen.
1—CFRB—Peter Bilja's Orch.

7.30 P.M.
12—CFRB—Mining Broadcaster.
3-10-CRCT—News and Beautiful Lady.
1—WABC—Whispering Jack Smith's Orch.
12—WEAF—You and Your Government.

7.45 P.M.
3—WABC—Boake Carter.
6—WEAF—Frank Buck.
1—CFRB—Luigi Romanelli's Orch.

8.00 P.M.
1—CRCT—Frank Cott's Orch.
4-1—WEAF—Phil Duey and Leo Reisman's Orch.
5—WABC—Lavender and Old Lace.
7—WJZ—Crime Clues.

8.30 P.M.
4—WJZ—Lawrence Tibbett.
10—CFRB—Melodians.

1—WEAF—Wayne King's Orch.

9.00 P.M.
4—CFRB—Bing Crosby.
12—WJZ—Henry Goddard, talk.

9.30 P.M.
15—CFRB—The Promenade.
12—WJZ—Mrs F. D. Roosevelt, talk.
10—WEAF—Scoonyland Sketches.

10.00 P.M.
10—CRCM—Seven Western Gentlemen.
10—CRCT—Palmolive Beauty Theatre.
8—CFRB—George Givot, comedian.

10.30 P.M.
11—CFRB—Melodic Strings.

11.00 P.M.
5—CRCT—News.
1—WJZ—George Sterne's Orch.
1—WEAF—Jack Berger's Orch.

11.15 P.M.
1—CFRB—Luigi Romanelli's Orch.
4—WJZ—Robert Royce.
10—CRCT—Melody Mart.

11.30 P.M.
1—WJZ—Anson Week's Orch.
3-1—CRCT—News and Jim Rachell's Orch.
1—WEAF—Carl Hoff's Orch.

12.00 MIDNIGHT
1—WEAF—Gus Arnheim's Orch.
1—WABC—Herbie Kay's Orch.

WEDNESDAY'S RADIO PROGRAMS

12.00 NOON.
4—CRCT—Fields and Hall, songs.
15—WABC—Voice of Experience.

12.30 P.M.
1—CFRB—Al Kavelin's Orch.
4—CRCT—Vic and Sade.
4—WEAF—Merry Madcaps.

2.00 P.M.
11—CFRB—The Romany Trail.
15—CRCT—Two Seats in Balcony.

3.00 P.M.
1—CRCT—Don Carlo's Orch.
15—WEAF—Dreams Come True.
4—CFRB—Kate Smith Matinee Hour.

4.00 P.M.
1—WJZ—Betty and Bob.
15—CFRB—Ox Village Green.
10—CRCT—Pop Concert.

4.45 P.M.
11—CFRB—The Instrumentalists.
15—CRCT—Adventures of Mystery Land.

5.00 P.M.
4-1-CFRB—Jack Brooks and Orch.
1—WEAF—Chick Webb's Orch.

5.30 P.M.
4—WJZ—Singing Lady.
4—CRCT—Irving Kennedy, tenor.

5.45 P.M.
14—WABC—Gordon Dave, Sunny
14—WJZ—Orphan Annie.
10—CFRB—Twilight Melodies.
1—CRCT—Dinner Music.

6.00 P.M.
1—CFRB—Dinner Music.
1—CRCT—Al Pearse and His Gang.
12—WJZ—Education in News

6.15 P.M.
4—WJZ—Alma Kitchell.
15—WABC—Bobby Benson and Sunny Jim.

6.30 P.M.
4—CRCT—Investor's Bulletin.
4—WEAF—Martha Meers, Contralto.

6.45 P.M.
8—CRCT—Lowell Thomas.
10—CFRB—Varieties.
5—WABC—Peter Biljo's Orch.

7.00 P.M.
6—CRCT—Amos 'n' Andy.
1—CFRB—Modern Mountaineers and Orch.
5—WEAF—Baseball Resume.

7.15 P.M.
10—WEAF—Gene and Glenn.
4—CFRB—Vera Van

7.30 P.M.
12—CFRB—Mining Broadcaster
3-10-CRCT—News and Silhouettes Marines.
10—WEAF—Pickens' Sisters.
4—WJZ—Irene Rich
4—WABC—Paul Keast.

7.45 P.M.
4—WEAF—Frank Buck.
1—CFRB—Luigi Romanelli's Orch.
3—WABC—Boake Carter

8.00 P.M.
11—WABC—Spitalny Ensemble.
3—CFRB—Frontpage Headlines.
1—CRCT—Charles Dornberger's Orch
7—WJZ—Crime Clues.

8.15 P.M.
3—CFRB—Edwin C. Hill, news.

8.30 P.M.
12—CRCT—Fundy Fantasy
10—CFRB—Black Horse Tavern.
1—WEAF—Wayne King's Orch
4—WJZ—Igor Gorin

8.45 P.M.
5—WJZ—Sport Stories.
4—WLW—South Wind Orch.

9.00 P.M.
10—CROA—Harmony Highway.
10—CFRB—Red Leaves and Gold.
10—WEAF—Town Hall To-night.
12—WJZ—20,000 Years in Sing Sing.

9.30 P.M.
15—CRCT—Say It With Music.
4—WJZ—John MacCormick, tenor.
10—CFRB—Adventures of Gracie, Burns and Allen.

10.00 P.M.
1—WEAF—Guy Lombardo's Orch
10—CRCT—Old Time Frolic.
15—CFRB—Slumber Hour.
15—WABC—Broadcast From Byrd
4—WJZ—Dennis King.

10.30 P.M.
15—CFRB—From Old Vienna.
10—CRCT—Gems from the Lyric Stage.
1—WJZ—Harry Richman.

11.00 P.M.
11—WJZ—Zig Zag Circle Ranch.
4—WABC—Nick Lucas.
1—WEAF—D'Orsey Orch.
3—CFRB—News.

11.15 P.M.
1—CFRB—Frank Daly's Orch.
4—WJZ—Robert Royce
1—CRCT—George Olsen's Orch.

11.30 P.M.
12—WEAF—Henry L. Roosevelt, talk.
1—WJZ—Don Bestor's Orch.

12.00 MIDNIGHT.
1—WABC—Leon Belasco's Orch.
1—WEAF—Buddy Roger's Orch.
1—WJZ—George Sterney's Orch.
1—CRCT—News and Duart McLean's Orch.

A HINT of "B.O." *(body odour)* may cost you the job you're trying to get—*the job you have now!* Warmer weather increases danger of offending. Why risk such a serious handicap? Play safe—bathe regularly with Lifebuoy. Its fresh, clean, quickly-vanishing scent tells you Lifebuoy is *different* from ordinary toilet soaps—gives *extra* protection. Its rich, hygienic lather purifies and *deodorizes* pores—stops "B.O."

Complexions Improve

Lifebuoy's bland, creamy lather *deep-cleanses* pores—gently frees them of clogged impurities—leaves the skin exquisitely clean, fresh, glowing with healthy beauty.

A PRODUCT OF LEVER BROTHERS LIMITED

Council Approves of Principle of Ordination Of Women

The Peterborough Examiner

HOME EDITION

VOL. LXXIII., No. 66 — PETERBOROUGH, WEDNESDAY, SEPTEMBER 19, 1934 — PROBS.—Light east winds, fair to-day. Thurs.—Showers, thunder at night. — PRICE THREE CENTS

JOBLESS INSURANCE PLAN READY

Ontario Milk Control Board At Crisis

To-day

Short News Items Received By Examiner Over Direct C. P. Wire.

WELLAND—E. J. Anderson, M.L.A., today characterized as "ridiculous" and "amusing" statement made Monday night to Grimsby local of Niagara Peninsula Grape Growers Association by Ellis Corman of Stoney Creek, member of the main executive, that five Liberal members would cease to support the Hepburn government unless Ontario grape growers were granted the desired price of $50 a ton for their produce.

--:--

TORONTO. — The Ontario Attorney-General's Department announced to-day that search had been abandoned for Ned Edwards of Kirkland Lake, missing for two months after he had "strayed" from two companions in Garrison township, Temiskaming district.

The man had been sought by airplane and pilots and fire rangers.

--:--

FORT ERIE — First death in the infantile paralysis outbreak here which has resulted in a classroom in Douglas school being closed by order of Doctor Albert Collins, medical health officer occurred early today when five-and-half-year-old Norma Steinman, daughter of Mr. and Mrs. Norman Steinman, Lavinna street, Fort Erie South succumbed. Other patients are reported progressing favorably.

--:--

WASHINGTON.—Claude Swanson, secretary of the United States' Navy, announced to-day the United States' fleet would hold war manoeuvres next summer in Puget Sound-Alaska-Hawaii triangle in line with the Navy's policy of connecting fleet problems and concentration in areas contiguous to American territorial waters.

--:--

BELLEVILLE.—An invalid for the past 17 years, Mrs. J. R. Cooke, widow of the former Ontario Hydro Electric Commission chairman and cabinet minister in the former Henry Government, died at her home in Harold to-day at the age of 72. The sudden death of her husband in August from the effects of an accident hastened Mrs. Cooke's death, it is believed.

--:--

HAVANA.—Publication of the afternoon newspaper La Voz was suspended to-day after two members of its directorate had been abducted and forced to drink castor oil. The most recent victim of the unusual attacks against members of the staff was Manuel Salas. The editor, Carlos Garrido, was abducted Monday night.

--:--

TIMMINS. — Investigation was underway to-day into what is believed to be an attempt to wreck trains running between here and Porquois Junction. A stick of dynamite with fuse cap was placed in a frog on the tracks at Porquois Junction, but failed to explode when a train passed over it, because the wheel flanges passed over the wrong end of the cap.

--:--

NOME, Alaska—Morale restored by messages of cheer from the "outside" and the discovery that two supposed victims of Alaska's greatest fire had escaped, Nome began to rebuild to-day. Two Eskimos, David Ingapulik and Rodney Anapuk, first were reported to have been burned to death or killed by dynamite in the cellar of a grocery store.

--:--

NEW YORK.—A special cable from London to the New York Herald Tribune to-day says the monkeys of Regents Park zoo have gone Nazi.

Last week, it appears, a German visitor to London taught Jimmy, one of the zoo's champanzees, to give the Nazi salute in return for bananas. Other Simians promptly imitated him.

--:--

KITCHENER.—Offer of a $100 reward for information leading to the apprehension and conviction of persons who have been turning in false fire alarms in Kitchener brought quick results. The reward was announced last night and this morning police received a tip which resulted in the arrest of Roy Pringle and Kenneth Waters.

--:--

LONDON.— The wedding cake for Prince George and Princess Marina of Greece will be seven feet, eight inches high and will weigh 800 pounds, it was learned to-day as preparations for the marriage went forward. The cake was ordered from an Edinburgh baking establishment famous for its dainty pastries and will be one of the largest ever baked in the United Kingdom. It will be necessary to send it to London in several pieces.

Over 50 Seeking Aged Lindsay Man

LINDSAY, Ont., Sept. 19. (CP)—A squad of more than 50 persons to-day continued efforts to find 81-year-old Albert Hepburn, missing four days. It is feared the aged Northwest Rebellion veteran has succumbed to exposure.

Searchers have scoured the Lindsay district thoroughly for some trace of the man who was last seen Saturday heading north on the railway track from the Lindsay Chemical plant to Cameron.

Additional parties combed the swamps and bushland along the Scugog creek and the Canadian National Railways line from Lindsay to Haliburton.

CREAMERY WILL NOT UPHOLD BAN SET ON REBATES

Hamilton Plant's Action May Result in Court Action.

PENALTY PROVIDED.

Officials May Cut Off License to Sell Milk—Legislation in Jeopardy.

TORONTO, Sept. 19.—(CP)—The Milk Control Board today is faced with a situation which may result in the Provincial legislation governing the distribution of milk being challenged in the courts. Chairman A. A. MacFeeters is considering what action to take as a result of a Hamilton Co-operative Creamery refusing to carry out the board's order that it must not give to its customers rebates that in effect reduce the price of milk.

The only penalty which can be imposed is to cut off the recalcitrant dairy's license to distribute milk. If the board does not exercise this power, it is believed, effect of the whole legislation will be nullified.

THREATS SENT LINER'S CREW

Be Blacklisted if Truth Told of Morro Castle Disaster, Probe Learns.

CAUSE STILL UNKNOWN.

NEW YORK, Sept. 19 (A.P.) — Federal authorities investigated today a charge that members of the crew of the ill-fattd Morro Castle had been threatened with the blacklist if they tell the truth about the disaster.

The charge was given to United States Attorney Martin Conboy of William L. Standard, counsel for the Marine Workers International Union, who promised to produce sailors to testify to the threats.

Conboy, who has been conducting the grand jury investigation of the burning of the liner, said the charges would be given to his aids for investigation.

The department of commerce board of inquiry was still in the dark to-day concerning the cause of the fire as it plunged anew into the questioning of witnesses.

After a four-hour inspection of the ruined hulk on the beach at Ashbury Park, Dickerson N. Hoover, chairman of the commerce department's investigation board, said yesterday the examination showed "no indication as to the cause of the fire."

Driver Is Arraigned Negligence Charge

Frank Driscoll, 29-year-old truck driver was this morning formally arraigned in Magistrate's Court on a charge of criminal negligence arising out of the death of William Sutherland fatally injured in an accident at Bennett's Crossing in North Monaghan Township on the morning of September 5. Represented by W. J. Fair, the accused was remanded until tomorrow morning without plea or election. Bail was set in the sum of $4,000.

Judge Sheldon Smoke Presides At Lakefield

His Honor Judge Sheldon L. Smoke yesterday presided over a sittings of Division Court at Lakefield as the first official act since his induction to the bench. This afternoon His Honor, told The Examiner, he will be presiding at a sittings of County Judge's Criminal Court opening on Tuesday next.

The non-jury sittings of County Court and General Sessions of the Peace are set for October 2, at which it is presumed Judge Smoke will also preside.

A Keen Ear

CINCINNATI, O., Sept. 19. — (CP)—Dick McRight knows his guitar—so another faceg the music!

Familiar strains reached McRight's ears as he strolled down the street. Accompanied by a cop he traced the music and identified a guitar in the hands of Harold Martin as one stolen from him some time ago. Martin paid $35 and costs and got seven days to tune himself up to rightful pursuits.

NOT EASING OFF ON PRICE PROBE SAYS STEVENS

Blames Mergers in Liberal Regime 1922-29 for Causing Sweatshop Conditions.

HITS COMBINES ACT.

Claims Packing Firms Could Raise Cattle Prices in Week to Everyone's Advantage.

TORONTO, Sept. 19 (CP) — "Whatever happens," Hon. H. H. Stevens, Minister of Trade and Commerce, is prepared to go on with the investigation he started into price spreads and mass buying in Canada. The situation, in his opinion, must be thoroughly analyzed before government action is taken.

"I am condemned," he told a mass meeting here last night in Massey Hall, "for seeking to know too much. I am considered to be a busy-body. Some of my friends of the so-called large interests would scarcely look at me. They hold up their hands in holy horror; I am an Ishmaelite.

"Well, it does not worry me very much. I have been criticised for talking too much to the public. I am talking to the public, as I have already intimated, for the simple reason that I found after talking to business organizations for two or three years there were no results."

Has Hope of Remedy

An overflow audience greeted the veteran statesmen from British Columbia, speaking on behalf of T. L. Church in the East Toronto by-election campaign. It heard the Conservative minister hold out definite hope of a remedy of a situation he said was caused by large-scale merging of business organizations in rcent years.

"Most touching," Mr. Sevents termed Liberal "solicitude for the imagined and concocted difference between the Prime Minister and myself." The answer to Rt. Hon. W. L. Mackenzie King's statement that there is a "choice between Bennett and Stevens" lay in Mr. Bennett's introduction and motion of the price spread and mass buying probe resolution, he said.

Mergers to Blame

Mergers during the Liberal administrtaion between 1922 and 1929, charged Mr. Stevens, caused sweatshop conditions in Canada. During those years, he said, 120 mergers involved 550 firms. The Combines Industrial Act had led organizations to make corporate mergers of themselves instead of forming associations to determine what practics are "fair and honest and decent and what practics they will resist."

The Combines Industrial Act, the minister declared, "is more responsible than any other piece of legislation for the growth of the merger in this country." It encouraged

(Continued on Page Three.)

Climbing Boogey Man Terrifies Chicagoans

CHICAGO, Sept. 19 (A.P.). — A "boogy man" who drops suddenly from tree limbs before startled women had a section of Chicago's north side on edge to-day.

His ape-man tactics have not passed beyond the scaring stage as yet, but he is the object of an intensified police search in the Summerdale district.

Last night, he popped out of the darkness before Mrs. Catherine Glaeser, 27, mumbling: "Come on, come on.' With a scream, she fled, and notified police.

The officers said several unescorted women have made similar reports.

RUSSIA TAKES HER SEAT WITH LEAGUE NATIONS

Litvinoff Hints Germany, Japan Out to Refashion Europe Asia by the Sword.

CHACO WAR DISCUSSED.

Only Two or Three States Outside Pact to Ban Shipment of Arms.

By GEORGE HAMBLETON
(Canadian Press Staff Writer)

GENEVA, Sept. 19. (C.P. Cable). Bright and early, Maxim Litvinoff, the Soviet foreign commissar, appeared this morning on the League scene. Smiling broadly, the delegate for the newest member of the League took his seat on the League Council in private session.

Then at the open meeting he formally took his seat at the council table. On his left Sat Josef Beck, Polish foreign minister to the right stood the empty chair of Japan. Next to that was Captain Anthony Eden, British representative who leaned across the vacant place to shake hands with the urbane Litvinoff.

The Chaco War

The main question before the council was the prohibition of arms shipments to Paraguay and Bolivia, warring in the Gran Chaco. Louis Barthou, French foreign minister, bluntly pointed out the Chaco war had gone on too long already and should be ended at the earliest possible moment. Further "adjournments" or postponements" would not add to the League's prestige.

"We must take up a definite attitude," M. Barthou urged. "We

(Continued on Page 5)

YACHT CONTEST IS POSTPONED

Lack of Breeze Sets Race Between Rainbow and Endeavour Over Till Thursday.

SEA LIKE MILLPOND.

BY TOM HORGAN
Associated Press Staff Writer

Aboard U. S. C. G. Cutter Argo off Newport, R.I., Sept. 19.—(AP)—The third race for the America's Cup between the British challenger Endeavour, victor in the first two, and the defending American sloop Rainbow today was postponed until tomorrow for lack of a breeze.

The postponement came only a few minutes before 12:30 p.m. E.S.T. the deadline beyond which a race cannot be started under cup rules.

The sea was as flat as a millpond with only an occasional puff of wind out of the southwest to ruffle the water and not enough to give any hope of sailing the race under the time limit of 5½ hours.

The postponement probably would have been made sooner but the race committee held off until the last moment so that President Roosevelt could see the start before starting back for his estate on the Hudson in the yacht Nourmahal, from which he witnessed the first two races.

(Continued on Page Five.)

Blockade Continues Against Erecting Pole

CAMDEN, N.J., Sept. 19.—(AP)—A mother of six who sat with her legs dangling in a pole hole for 37 hours, yielded the seat to her husband early today, and he carried on the blockade to prevent erection of a pole by the electric company.

Mrs. Elsie Barnable and her husband say it's their revenge for the time the Public Service Electric and Gas Company turned off the light when their little girl was sick.

Now, they note, it costs the company, several dollars an hour to keep men there waiting for the vigil to weaken. One complaint against the Barnables came from a neighbor, Denny Di Reizo, who said the life of his brother, Joseph, 23, a paralytic invalid, is being endangered.

Denny claims Joseph cannot eat except when his muscles are relaxed and that since the excitement begun is starving slowly. Denny threatens an injunction against the Barnables.

Passes With Honors

MISS RUTH GASKELL
daughter of Mr. and Mrs. Joseph Gaskell, Murray street, who passed with first-class honors the elementary examination of the Toronto Conservatory of Music after only two years' tuition in the Public School piano classes.

ONTARIO CODES FOR INDUSTRIES NEARLY READY

Expect to be Disclosed in About Ten Days Roebuck Announces.

TIME FOR DISCUSSION.

TORONTO, Sept. 19. (C.P.) — Drafts of the codes which the Ontario Government proposes to establish to govern industry in the province will be disclosed in about 10 days, Hon. A. W. Roebuck, Ontario Attorney General and Minister of Labor announced to-day.

Under the direction of J. F. Marsh, deputy minister, a special staff is drawing up the regulations.

Mr. Roebuck said the policy is to produce the rough drafts well in advance of the sitting of the legislature "so it may be discussed by both employers and employees, given to the public and laid before the numbers of organizations who will be invited to attend conferences with Mr. Marsh and myself."

The proposed act embodies principles of co-operation as well as compulsion, the Minister stated, adding "It would never get very far if we just depended on the big stick' but with a little compulsion we need a leadership. Where compulsion is unnecessary we get far toward regularizing rates of pay and hours of labor."

Asked how many fields of business, such as stores, the codes would reach, Mr. Roebuck replied "As far as we can get. The matter is an experiment. Mr. Asquith's policy was 'wait and see.' The success it meets with only time can tell."

PRESS SEARCH FOR LOST LADS

Planes Abandoned as Temagami Forest Too Dense From Air.

OVERDUE 2 WEEKS.

TORONTO, Sept. 19—(CP)—Hunt for S. P. Franchot and David Reisman, United States youths reported lost in the Timagimi forest reserve in Northern Ontario, will be conducted by ground forces instead of by airplane, it was believed today at the Ontario Department of land and forests which is supervising the search.

Planes have crossed the thick bush area twice this week and found no trace of the youths, said officials pointing out the impossibility of effective searching of the forest from the air.

Franchot's father, prominent Niagara Falls, N.Y., attorney has left for the north to personally supervise the hunt. The lads, two weeks overdue at the Temiskaming and Northern Ontario Railway line from a camping trip are believed to have disappeared in the thick bush 40 miles directly west of Timagmi station.

UNITED CHURCH PUTS ISSUE TO PRESBYTERIES

General Council Approves of Principle of Ordination of Women.

VOTE BEFORE JUNE, 1935.

Congregations Are Refused Voice—Too Tardy in Making Returns.

KINGSTON, Ont., Sept. 19. (CP) Approval of the principle of the ordination of women to the ministry of the United Church in Canada was recorded by the sixth biennial general council to-day. The question will be sent down to the various presbyteries in the form of a remit and the concurrence of a majority is necessary.

Diversity of Opinion

Some diversity of opinion developed in the debate on the question whether the remit should be referred only to Presbyteries or should go to the individual pastoral charges.

It was felt by some speakers that congregations should have a voice in view of the importance of the matter while others referred to the difficulty of getting returns from all the charges.

It was finally decided to send it only to Presbyteries. The remit asks Presbyteries if they are in favor of legislation making the ministry open to both men and women.

The vote must be taken and the returns reported to the executive on or before June 1, 1935.

Sam Carter, Guelph, declared the commissioners had had plenty of time to consider the matter. "We have come here with our minds made up, and it has been discussed before," he said.

Other speakers wanted a full debate before a vote was taken, but

(Please turn to Page 5)

PRIMATE-ELECT ONCE LIVED HERE

Archbishop Derwyn Trevor Owen Attended Peterborough Collegiate Institute.

HOME ON STEWART STREET

The Right Rev. Derwyn Trevor Owen, Primate-elect of the Church of England in Canada, in succession to the Most Reverend Clarendon L. Worrel, Archbishop of Nova Scotia, who died recently, is remembered by H. R. H. Kenner, the principal, who was at that time one of the masters on the teaching staff.

Archbishop Owen is more familiarly remembered here by the Anglican communion as a visitor on many recent occasion since his elevation in October, 1932, to the Bishopric of the Diocese of Toronto. Since that time he has administered the Rite of Confirmation in each of the Anglican churches.

Born at Twickenham, England, on July 29, 1876, he received his education at Eastbourne, England, at the Church School, Toronto, and at Trinity University. He held the degree of Doctor of Divinity from Trinity College and that of Doctor of Canonical Law from Bishop's University, Lennoxville, Que.

Dr. Owen was married April 20, 1904, to Nora Grier Jellett, daughter of Judge R. P. Jellett of Picton, Ontario. They have three sons and two daughters. In conversation with local newspapermen Archbishop Owen more than once recalled that he had a son who was on the editorial staff of one of the Hamilton newspapers.

GRAPE MEN SEE HEPBURN

ST. THOMAS, Ont., Sept. 18. — (CP) — Hon. Mitchell Hepburn, premier of Ontario, today met a delegation from Niagara Peninsula Grape Growers' Association here which made the trip to protest against the price fixed for grapes by E. G. Odette, Liquor Control Board Commissioner, and assured them that he would take their representations under consideration. He promised to discuss the matter with both Mr. Odette and Hon. Duncan Marshall, Minister of Agriculture.

Jinxed

SOMERSET, Pa., Sept. 19. — (CP)—Within 48 hours three separate misfortunates occurred in the Fletcher W. Cunningham family. First Cunningham, a mine inspector, suffered a heart attack. Mrs. Cunningham, attending him, fell down stairs and was injured seriously. Not long afterwards Roy, their son, lost several teeth when his automobile collided with another.

SPIKE RUMORS OF FOUL PLAY SKIPPER'S DEATH

Morro Castle's Fourth Officer Claims He Saw No Marks of Evidence.

TRIED TO REVIVE HIM.

NEW YORK, Sept. 19. (AP). — Rumors that Captain Robert R. Willmott, who died several hours before his ship, Morro Castle, was swept by fire, had met with foul play were spiked to-day by an officer of the liner.

Howard Hansen, fourth officer of the liner, told the Department of Commerce board investigating the disaster that he had been summoned to the dead captain's room, that he had tried to revive him unsuccessfully.

"And were there any marks of violence on Captain Willmott's body?" asked Karl C. Nielsen, hull inspector

"Not that I saw," was the answer.

Rumors that Captain Willmott had died from unnatural causes, probably through poisoning, were responsible for analysis of his charred remains.

Quizzed closely about the part he played in fighting the flames, Hansen testified he was not familiar with the operations of certain parts of the Morro Castle's fire signal system.

Nielsen remarked that it seemed "strange" for a ship's officer to profess this ignorance.

The witness said that he had heard no orders given from the bridge to lower lifeboats, and that he had seen no fire doors closed to block the advance of the flames.

Previously, a passenger, Doris Wacker, 18, of Roselle Park, N.J., testified that after she had emerged from her cabin to the deck she saw no officers about, nor were there any stewards in evidence to assist the frantic passengers.

Self-Styled King Is Jailed For Year

MADRID, Sept. 19.—(AP)— The self-styled Boris 8, King of Andorra pro tem, was sentenced a year in jail today as an undesirable alien who violated an expulsion order.

The decree of the Spanish court will calm for a year the fears of the Andorrans, who enjoyed undisturbed peace for 1,000 years until Boris announced many new plans for the world's tiniest republic.

Boris pipe-dream palace in the Andorran hills was taken as a joke until the Spanish government wearied of it. The expulsion order was issued last year.

The republic, numbering 5,500 persons, is under the suzerainty of France and the Spanish Bishop of Urgell.

AWAITING REPORT.

WASHINGTON, Sept. 19.—(C.P.) —A report of Presidential Mediation Board was awaited to-day as an event of major importance in the United States' textile strike.

The Board, headed by Governor Winant of New Hampshire, has been unsuccessful in its attempt to obtain arbitration. It is expected to submit a report to-day or to-morrow to Secretary of Labor Frances Perkins to be turned over to President Roosevelt.

Your Evening Smile

IT DID SOMETHING

"The doctor gave me a powder to cure my husband of drinking. I had to put it in his tea."

"Has it cured him?"

"Yes, of drinking tea."

WILL BE USED IN CASE OTTAWA FAILS TO MOVE

Tentative Ontario Measure Prepared Under Croll's Supervision Says Hepburn.

NEVER BEFORE CABINET.

No Details to be Revealed Until Members Have Discussed It.

ST. THOMAS, Ont., Sept. 19. —(CP)— Hon. Mitchell F. Hepburn, Premier of Ontario, today confirmed a report that the Provincial government has prepared the framework for unemployment insurance legislation in Ontario. This will be used in case the Federal Government doesn't carry out the national plan.

"The tenative measure has been prepared under the supervision of Hon. David Croll, Minister of Public Welfare," said the premier, "but has not been discussed with the cabinet. Until this is done I do not care to reveal any of the details."

Mr. Hepburn is at his home today suffering from a heavy head cold, but will be out this afternoon to meet Rt. Hon. Mackenzie King, federal leader, who comes here to address a mass meeting in the interests of Wilson H. Mills, Liberal candidate in the Elgin West by-election. Tomorrow he will motor with Mr. King to Toronto to address meetings in Toronto East and North York, returning here on Friday to take part in Elgin West by-election.

GOLD SHIPMENT BELIEVED SAFE

Denver Chief Issues Challenge to Any Gangster, "Try and Get It."

$200,000,000 INVOLVED.

DENVER, Sept. 19. (AP). Chief of Police Albert T. Clark to-day challenged anyone to "try and get" a $300,000,000 shipment of gold due here to-night from San Francisco.

Although the Chief's challenge was meant to exclude no one, it was directed in particular at George (Baby Face) Nelson and John Hamilton, accomplices of the late John Dillinger, who were reported to have been seen here.

"We'll shoot it out with them anytime, any place," Clark said.

Detectives armed with riot guns cruised through streets radiating from the United States mint on the edge of the downtown district after police received the report.

Clark said the informant was positive in his identification of the gangsters.

The gold shipment, the fifth from the mint at San Francisco to the mint here, was slated to arrive to-night. Already $315,000,000 to $345,000,000 it was estimated, has been transferred to the Government's storehouse in Denver.

STRATFORD — A dense pall of smoke from a nearby bush fire is blamed for two accidents on No. 7 highway, near the city airport this morning. Neither resulted seriously. Motorists say it was impossible to see two feet ahead due to the smoke.

Maine Town Orders National Guard Out

ACTION FOLLOWS STATE'S WORST TEXTILE RIOT

Officials May be Forced to Declare City Under Martial Law.

HAND-TO-HAND BATTLES.

Four Arrested—Pickets Nabbed Outside Factory at Lewiston.

WATERVILLE, Me., Sept. 19—(AP)—National Guardsmen were ordered to duty here today after the wildest riot in the textile strike in Maine to date occurred outside the Lockwood Manufacturing Company mill. There were indications the city would be placed under martial law.

The National Guard was turned out after local and state highway police fought a hand-to-hand battle with pickets at the mill gates. Four men were arrested and police sought others allegedly implicated in the rioting.

The Lockwood Mill, a cotton manufacturing concern, employs 600 operatives, nearly 300 of whom have been on strike. The demonstration was staged in an endeavor to bring other workers into the strikers ranks.

The mill operated on a greatly curtailed basis.

At about the same time that the Waterville strikers were rioting, police in Lewiston, another Maine textile centre, took five men and two women pickets from Biddeford into custody as they and other pickets from that city tried to induce employes of the Lewiston bleachery and dye works to join the strike.

NOME DOLING FOOD SUPPLY

Hundreds of Homeless Rush to Erect Shelters Before Winter Arrives.

20 BLOCKS RAZED.

NOME, Alaska, Sept. 19 (A.P.)—Nome doled out its meagre food supply to-day and labored to partially rebuild the fire-swept city before winter comes.

Damage from Monday's disastrous fire was placed at $3,000,000 by the City Council and business men.

In near freezing temperatures, amid scenes of blackened ruin, city and federal agencies tirelessly worked arranging more permanent places for the several hundreds of homeless to live. The food supply, which must be used sparingly until replenishments arrive in vessels from the States, was being rapidly depleted.

Two restaurants, hurriedly set up in shacks, exhausted their supplies of ham and eggs yesterday, and people stood in line buying their remaining food. Grocers who had managed to save some supplies before their buildings were burned, were besieged by buyers.

Moves to bring aid here from the "outside" by Federal, Red Cross, territorial and other groups, brought cheer to the stricken city.

Three coastguard cutters, carrying some food supplies from their bases, were reported nearing the city.

No building material is available here, but first steps to clean up the debris left by a conflagration which swept over more than 20 square blocks, levelling the entire business area and much of the residential district, was under way. The deaths of two Eskimos, trapped by the flames, remained the only loss of life discovered.

Trent River

Mr. and Mrs. David Walker had their infant son, Reginald James baptized at the Sunday afternoon service at the United Church.

Dr. and Mrs. O. C. Watson return to Campbellford this week after summering at "As You Like It."

Mr. and Mrs. Mowry, of Providence, R.I., have been visitors with their daughter, Mrs. Earl Fairbrother at their summer home.

The Provincial Highway Department is improving conditions on the road at 'Maple Inn,' residence of Mr. J. Cook, where the land is low. The cement walk has been raised and the field adjacent on the Fairbrother property is being tiled to the river, thus correcting the wet condition at this point in the spring.

The work of completing the cut through the mountain of rock at the western approach to the village of Marmora, is completed. The new road was opened for traffic last week thus making an attractive and picturesque entrance leading on to the new bridge, a handsome structure over the River Moira. The road of good hard rock bed, has been finished with crushed stone and covered with tarvia, thus making the new entrance most attractive to motorists, as the former one down the winding hill, proved treacherous for traffic, especially when in an icy condition.

You will find many things in the Classified Ads of The Examiner.

Million Dollar Blaze Levels City of Nome, Alaska

Here is a view of Nome, Alaska, where a catastrophic blaze has swept away federal buildings, the entire business district, and most of the residential area, causing hundreds of homeless, and more than $1,000,000 in damage. Firemen dynamited whole blocksof buildingsin vain attempt to stem the rapid onrush of the flames, according to Washington reports.

Evidence

SPOKANE, Wash., Sept. 19. — (CP) — T. M. Ahlquist was showing the jurors how the back works.

Testifying in a damage suit involving injuries, he leaned back in the witness chair which collapsed and the doctor turned a somersault, landing on his head four feet below the stand.

"Anyway," said Dr. Ahlquist, "that's how the back works."

MILLBROOK "LIT" ELECTS OFFICERS

Hymnary is Presented to United Church by Women's Association.

MILLBROOK, Sept. 19.—(Examiner Correspondence).—Under the leadership of the new staff of teachers at Millbrook Continuation School organization has been effected of a Literary Society, and also of an Athletic Society, the officers following:

Literary Society—President, Joe Thorndyke; vice-president, Mary Burnham; secretary-treasurer, Dick Williams; Form representatives, Bryar Edmunds, Ethel Belch, Roberta Bothwell, Esther Might, Reg Edmunds, Elwood Fallis, Eric Fallis; social committee, Audrey Keene, Marjorie McDowell, Gordon Muspratt, Orville Wainman; school pianist, Mary E. Burnham.

Athletic Society—President, Edward Williams; secretary-treasurer, Dorothy McDowell; Form representatives, Dorothy McDowell, Kathleen Smith, Dorothy Smith, Marjorie McDowell, Bob Dunford, Ken Kidd, Jack Arundell, E. Williams.

Hymnary Presented

A feature of peculiar interest at the morning service of St. Andrew's United Church on Sunday was the presentation of a handsomely-bound Hymnary for uses in the pulpit, the Woman's Association of which Mrs. F. J. Smith is president, making the gift and the minister, Rev. A. L. Spence, receiving it on behalf of the Session and the congregation.

Speaking of the pleasant duty which he had to perform, and mentioning appreciatively the fact that "any need of the church, or the parsonage, is fully met by the Woman's Association," the pastor read the inscription on the fly-leaf of the book which is silk and has gilt edges, and offered the dedicatory prayer. The initial use of the new Hymnary was in the service which immediately followed.

The special musical selection was a trio, "Sweeter as the Years Go By", by Mr. and Mrs. H. McDowell and W. H. Coombe, and the pastor, as in duty bound, read the sermon preached to the General Council now in session at Kingston by the retiring Moderator, Rev. T. Albert Moore, D.D., the theme being "A New Heaven and a New Earth."

On Friday, September 28, two of the commissioners to General Council, Rev. Mr. Best and Rev. A. E. Moorhouse, will bring echoes of what has been transacted at this highest administrative body of the United Church to a public gathering at St. Andrew's, Millbrook. Bethany, Lifford, Pontypool, and other churches of the vicinity to join with the local congregation for the meeting.

FATAL GAIN

OAKLAND, Calif., Sept. 19. (CP) The nickname "Fatty" applied to William Crivello, 18, business college student, caused him to kill himself with a shotgun here, his mother, Mrs. Jennie Crivello, told police. Mrs. Crivello said her son had brooded because he was gaining weight rapidly and had considered the nickname given him by companions as a derisive description. The youth's body was discovered by the mother on the bed in his room.

SOPWITH READY FOR THIRD RACE HOPES ARE HIGH

British Skipper's 2 Wins Show Recovery From Saturday's Apparent Stage Fright.

TWO BOOMS DIFFER.

By ANDREW MERKEL
Canadian Press Staff Writer

NEWPORT, R.I., Sept. 19 (C.P.)—With a couple of half hitches bent on the America's Cup, T. O. M. Sopwith set out in his Endeavour to-day with high hopes of adding another turn, in the moderate to fresh weather indicated. He must bend in all four turns before he can drag the battered silverware from its 83-year-old anchorage in the vaults of the New York Yacht Squadron.

Obviously the sailing series is not yet won and anything may happen. But following Saturday's apparent attack of stage-fright Sopwith, by his two decisive wins and consummate sportsmanship, has achieved a moral as well as an actual advantage that bodes well for his future success. This goes for the crew as well as the skipper of the clean-lined British challenger. Apart from the human element, Endeavour has proved herself the equal of the United States defender in reaching and her superior on and before the wind in moderate weather.

Extra Ballast

Under the new rules governing the contest, it is provided that a competitor must carry at least seven short-tons of interior fittings. Realizing the challenger carried a considerable amount of excess baggage, Sopwith asked and received permission from the sailing committee to remove a portion of the impediments. He still carries an excess amount but is naturally chary about changing a winning trim.

An odd slant on the present rig of the rival yachts is that Rainbow is carrying a flexible boom of a type sponsored and subsequently discarded by Sopwith, while Endeavour is sporting a boom known as the Park Avenue, introduced by Enterprise in the series of 1930 and tried out and later discarded by Rainbow.

Vara, Harold Vanderbilt's power yacht now mothering Rainbow, carries something on her deck suspiciously like a spare boom, but whether of the flexibile or Park Avenue type has yet to be determined. It will be remembered that Valsheda and Shamrock V have each carried away two flexible booms to date and that Endeavour has rid herself of one.

The only item entering into the rig of the rival yachts that is not a matter of competition is sailmaking. The sails of both challenger and defender were made by the same English firm which cut and sewed the sails of Nelson's victory. Rainbow's are the product of their City Island, N.Y. loft and Endeavour's of their Gosport plant.

SKEPTICAL OF STORY.

DETROIT, Sept. 19.—(A.P.)—Detroit and Pontiac police to-day dropped their investigation of a story told of Mrs. Violet Talbot, 30, that she had been kidnapped Tuesday and held for several hours by two men who talked about "kidnapping Schoolboy Rowe," Detroit Tiger pitcher. Detectives Joseph Moffatt and John Duval announced after questioning her last night, that they did not intende to even make a report on the case. Mrs. Talbot said she was released in Pontiac, Mich.

OLD STATION BURNS

WINDSOR, Ont., Sept. 19.—(CP)—An hour after the last train had pulled out of the Canadian National and Wabash Railway station today flames broke out and within two hours had gutted the building.

A woman who was passed the old building, which also houses the customs offices, turned inthe alarm.

ABANDON RELIEF GARDENS

BARNESVILLE, Sept. 19. (CP). The local relief committee is cured of garden relief projects. Early this year seed potatoes were issued. The other day a tour of the garden projects was made. There were plenty of weeds but few pototoes. Some of the gardeners admitted the potatoes looked too tasty to plant so they ate them instead. Others just planted them and then forgot.

VISIONS DANGER OF DICTATORSHIP FOR DOMINION

King Charges Bennett Failed to Keep Promises—Scores Central Bank.

SUPPORTS COL. MULOCK.

By RAY BROWN
Canadian Press Staff Writer

MARKHAM, Ont., Sept. 19 (C.P.)—Moving west Rt. Hon. W. L. Mackenzie King to-day carried his by-election campaign into the constituency of West Elgin which was represented in the Federal Parliament by the man who is now Ontario's premier.

To-night the Dominion Liberal leader will join with Mitchell F. Hepburn in supporting the candidature of W. H. Mills, chosen by the Liberals to contest the West Elgin seat. The meeting will be held at St. Thomas. West Elgin's contest is a straight fight between Liberal and Conservative. The Conservative candidate is H. Borbridge.

In Markham last night Mr. King appealed to the electors of North York to support Col. W. P. Mulock who carried the banner in the riding which the Liberal leader represented in parliament from 1921 to 1926. Mr. King charged the present administration at Ottawa with betrayal of the people, failure to implement promises made at the last general election, and a determination to hang on to power in the face of a dissatisfied electorate.

Fears Dictatorship

The danger of a dictatorship in Canada was also held up to his great audience by the Liberal chieftain. Citing recent legislative enactments by the Government he warned his listeners that the powers of Parliament were gradually being vested in the Government. Notably he criticized the new central bank legislation on the ground that it would vest in a private corporation the power to control note circulation and credit disruption. Thus rights which should belong to the representatives of the people were going to be handed over to a private body.

A recent statement which he said had been made by Hon. R. J. Manion, Minister of Railways and Canals, to the effect that the results of the by-elections would not influence the Government to change its term of office brought criticism from Mr. King. Mr. Manion was assuming the dictatorial attitude of a Hitler, Mr. King averred. He was telling the people that the Government would stay in power whether they liked it or not. The view of the majority was not to be taken into consideration.

Mr. King expressed the belief that the people of Canada had now come to the conclusion that, in dealing with social questions, the Liberal mind was needed, "and not the Tory mind."

On Thursday night the Liberal leader will return to Toronto from St. Thomas to speak in support of Major H. P. Sneigrove, candidate in East Toronto. This will constitute his concluding speech in the by-election campaign. He will, however, go to Montreal where he speaks at a rally on the following night.

SOME SUNFLOWER

MOUNT BRYDGES, Ont., Sept. 19. (CP).—Western Ontario's conflict over which centre boasts the largest sunflower has spread to this locality. Thomas Erskine has a sunflower 10 feet 11 inches high with 101 flowers. The main flower measures 13 inches across and several of the branches have five flowers at their tips.

Elected Primate

RT. REV. D. T. OWEN

Bishop of Toronto, who was elected Primate of the Church of England in Canada, to succeed the late Archbishop C. L. Worrel.

Hog Quotations In Peterborough

WEDNESDAY, SEPTEMBER 19.

Canada Packers quote:

Hogs—F.O.B., $7.80; off truck, $7.60; rail grade, $10.75.

Selects $1 per hog premium.

Sows 4c off bacon prices.

Cream—No. 1 (on truck), 18c; No. 1 (delivered), 19c.

Special, 2c per lb. premium.

Dewart Bros. quote:

Grain—Spring wheat, 90c; fall wheat, 95c; oats, 34-36c; malting barley, 65-69c; feed barley, 55c; rye, 60c; buckwheat, 50c.

Ellsworth Sailing For Antarctic Again

DUNEDIN, N.Z., Sept. 19 (AP)—Lincoln Ellsworth and his fellow expedition members sailed to-day for the Antarctic aboard the Wyatt Earp.

Early in the year when Ellsworth returned from the Antarctic after the failure of a previous expedition, he said he was just about through with deliberate adventure. He said he wanted a home.

"I want to make one more flight—then I'm through," he said in reference to his ill-fated South Polar expedition.

The explorer recently denied his plans called for the delivery of medical and food supplies to Admiral Byrd's camp, as was published in a statement by Dr. Francis Goman of Baltimore, Ellsworth's physician.

London's famous tower, the Monument, was visited by 80,000 people, who paid $5,000, in the last 12 months.

Special Meeting of City Council Asked for Hospital Project

M. O. H. REPORTS ON WORK DONE IN FIRST MONTH

Board of Health Asks for Special Meeting of City Council.

FIVE HOUSES CLOSED.

Cannot Pass By-law to Regulate Bakeshops Outside Municipality.

A recommendation in the report of Dr. G. Mufray Fraser, M.O.H., for the month of August, suggesting that a special meeting of the city council be called to discuss the advisability of establishing a tuberculosis sanitarium in the Queen Mary hospital, was adopted at yesterday's meeting of the Board of Health.

A letter from City Solicitor Corkery advised the Board that the council could not pass a bylaw to regulate bakeshops outside the municipality from which bread is sold in the city.

Report of M.O.H.

Dr. Fraser's comprehensive report was as follows:

"On assuming my duties on August 1st, in company with Mr. Stocker, chairman of the Board of Health, I made a thorough inspection of the Queen Mary Hospital. I found the building in a clean condition and all equipment in good order. A number of local improvements were advised and I am pleased to report that these have been carried out very satisfactorily. A suggestion was made that this hospital be used as a tuberculous sanitarium for the City of Peterborough. It was requested that I communicate with the Deputy Minister of Health and ask his opinion in this matter. Dr. Bell visited Peterborough during August in company with Dr. McKay of the Ontario Department of Health and made an inspection of the building. His opinion was that it would make an ideal hospital for tuberculous patients and that it should be put to that use as soon as possible. He advised, for the care of such infectious cases as might arise, either the erection of a small pavilion or the leasing of a house in the city which could be prepared on short notice. At a later date Dr. Bell told me that he had discussed the matter with the Minister of Health and that it had met with his approval.

As requested by your Board, I examined several swimming areas in the city and samples of water from these were examined in the laboratories. All specimens showed gross pollution. Warning signs were erected in one area only. It was felt that as the swimming season was practically over there was no advantage in erecting signs at other places. I believe this pollution is entirely agricultural and enters the water in surface drainage. It demonstrates however, the possibility of the water being contaminated with pathogenic germs, and is therefore dangerous to the public health. In view of this condition, there will necessarily need to be in future more strict supervision of the city's ice supply.

Five Houses Closed

The inspection of dwellings in the city resulted in the closure of five houses as being unfit for human habitation. The necessary regulations were carried out in this respect.

During the month I inspected the premises of all milk vendors and where breaches of the by-law were found, warnings were given. For the most part I found the dairies clean and making an honest effort to produce clean milk. In the near future it is proposed to make an inspection of all milk producers and Dr. Berry of the Ontario Department of Health has agreed to send down a Provincial milk Inspector to assist in carrying out this work.

During the month all bakeries in the city were inspected and conditions were found to be fairly satisfactory. One bakery outside of the city limits supplying bread to Peterborough was examined. Authority for the examination of premises in which food is produced for consumption in Peterborough is given in the amendment to the Public Health Act, 1934, section 10, s.s. 2.

All restaurants were examined and with a few exceptions were found to be clean. The chief fault was in regard to disposal of garbage. Warnings were given in this respect.

There were a few sporadic cases of reportable diseases, a detailed report of which is attached herewith.

Recommendations

That the municipal council hold a special meeting to discuss the advisability of establishing a tuberculosis sanitarium in the Queen Mary Hospital.

That a resolution be passed by the city council requesting that the Minister of Health grant permission to make the regulations published in the annual report of the Department of Health for Ontario, 1927, applicable to the City of Peterborough. The following are the regulations: (a) Regulations governing slaughter houses; (b) Regulations governing bakeries, etc.; (c) Restaurants, public dining halls, refreshment rooms, etc.; (d) Cleansing of the eating and drinking utensils in hotels, etc.; (e) Ice cream (all regulations); (f) Delivery of bread, buns, and other bakery products; (g) Lodging houses; (h) Roller towels; (i) Baber shops.

That representatives of the Board of Health confer with representatives of the Peterborough Health Association to discuss all health activities sponsored by the association and to consider ways and means of co-ordinating the work of the two bodies.

That similar steps be taken with the Well Babies' clinic."

Summary of Work

A detailed report of activities of the Medical Officer of Health for August, follows:

Communicable diseases — Investigations, 2; house visits, 5; hospital visits, 12; certificates, 1.

Inspections—(Food): Dairies, 44; bakeries, 22; restaurants, 18; refreshment booths, 5; stores, 2. (Housing): Houses, 5; apartments, 5.

Office—Letters, 46; interviews, 16.

Nuisances—Complaints, 4; investigations, 4.

Water — Drinking, 1; swimming, 5.

Communicable Diseases Report

	Aug. 1934	Aug. 1933
Diphtheria	-	1
Dysentry	1	-
Gonorrhœa	4	4
Measles	1	-
Scarlet fever	-	3
Septic sore throat	-	1
Tuberculosis	6	2
Typhoid fever	1	-

Births, Marriages and Deaths (Population, 22,869)

	Aug. 1934	Aug. 1933
Births	62	59
Marriages	31	19
Deaths	33	26

Causes of Death

	Aug. 1934	Aug. 1933
Cancer and other malignant tumours	3	1
Other general diseases and chronic poisonings	1	-
Cerebral hæmorrhage, cerebral embolism and thrombosis	2	-
Other diseases of the nervous system and of the organs of special sense	1	-
Diseases of the heart	6	8
Bronchitis	-	1
Pneumonia	4	3
Appendicitis	-	1
Other diseases of the digestive system	1	4
Nephritis	1	1
Puerperal septicæmia	-	1
Congenital debility and malformations, premature birth and other diseases of early infancy	4	2
Senility	2	3
Homicide	-	1
Stillborn	2	-

Accounts Passed

The following accounts were passed by the Board: Bell Telephone Co., $7; John Bush, $2.25; T. Eaton Co., $2.88; Empress Hotel, $8.25; G. Walter Green Co., $7.42; Richard Hall, Ltd., $4.30; Harris and Body, $17.50; R. H. Hunter, $28.66; Jopling Bros., $7.73; Miss E. L. Might, $45; Miller-Powell Co., $5.10; McAinsh & Co., $7.50; Utilities Commission, $26.97; Pratten Hardware, $6.41; Purity Bakeries, $2.99; Sanitary Ice Supply, $34.50; Silverwood's Dairy, $14.76; J. H. Simons, $10.14; Underwood, Elliott, Fisher, Ltd., $3.90.

Gain weight quickly —have lovely skin

Hundreds of men and women have gained 5 to 15 pounds of solid flesh with C. C. & B. Tonic Tablets with amazing EXTRA benefits of clearing up pimply skin; banishing headaches and indigestion; steadying shaky nerves, gaining strength. C. C. & B. Tonic Tablets are four great tonics in 1—Calcium, Yeast, Blaud's Iron and Extract of Cod Liver, in Chocolate coated form. Get new attractiveness and pep in a few weeks.

Get C. C. & B. Tonic Tablets at McDermid & Jury, E. L. Payne, McDermid's Drug Co.

CENT-A-MILE BARGAINS

From PETERBORO

THURSDAY, Sept. 20

TO

ST. JOHN, WOODSTOCK and any Canadian Pacific station in New Branswick $12.00

WINDSOR, HALIFAX and intermediate stations on Dom. Atlantic Rly. $16.00

Middleton, Falmouth and intermediate stations $15.00

Church Point, Yarmouth and intermediate stations $14.00

Smith's Cove, Brickton and intermediate stations $13.00

Bloomfield, Bellivea and intermediate stations ....

DIGBY, N. S. $13.00

Via Pool Services to Montreal, Canadian Pacific beyond.

RETURN LIMIT—Leave destination not later than Sept. 25.

Friday, Saturday, September 21-22

TO

OTTAWA ..... $3.70 QUEBEC $8.50

MONTREAL ..... $5.25 STE. ANNE DE BEAUPRE $9.10

Via Pool Services. Tickets on sale by Agents of both Canadian Pacific and Canadian National.

RETURN LIMIT—Leave destination not later than Sept. 23.

For full particulars, ask for handbill. Consult agents.

CANADIAN PACIFIC • CANADIAN NATIONAL

3d,13,17,19

HASTINGS CHILD STRUCK BY TRUCK

Five Year Old Girl Miraculously Escapes Death in Street Accident.

HASTINGS, Sept. 19. (By Examiner Correspondent). — Ruth Warner, five year old daughter of Mr. and Mrs. Warner miraculously escaped instant death on Tuesday morning. The child was crossing Bridge street on the south end when a large transport driven by Fred Livingston of Montreal, with a heavy shipment for the local tannery on, was going north. The youngster was standing on the curb when the driver first saw her and the next instant she was in front of the truck, he swerved the big machine to avoid her but the back of the truck caught her and threw her heavily to the road.

The driver immediately stopped, had the child removed to her home nearby and summoned Dr. W. N. Campbell and Dr. J. A. MacDonald.

At first it was thought the unfortunate child had received a fracture of the skull, but late Tuesday night her condition was not critical.

Constable Calberry investigated.

BETTER TEAM PLAY WINS FOR DINTY'S

Hard Play and Heavy Checking Keeps Millbrook Crowd in Uproar.

MILLBROOK, Sept. 19.—(Examiner Correspondence).—An enthusiastic crowd of fans, hard play, heavy checking, numerous penalties, and some fine combination work especially on the part of the visitors, featured the first game of the plays-off, in the inter-county series, between Dinty's Inn and Millbrook, at the Cosmos rink Monday night. Dinty's Inn took the count by one goal in a total score of 5-4.

Slippery ground following the recent heavy rains made playing difficult, and at one time there was a lively dispute that nearly ended with Peterborough walking off the the field when Manager Nattress of Millbrook objected to Staunt of Peterborough wearing spiked shoes in defiance of the regulations governing play. The visitors got more shots on the goal, and put up a better brand of combination, than the homesters, giving them the advantage throughout.

The teams:

Dinty's Inn: Goal, LeFebvre; defence, McDougal, Staunt; centre, Gardiner; wings, McGregor, McGee; rover, Routley; subs, Creighton, Collins.

Millbrook: Goal, Larmer; defence, Creighton, Lebarr; centre, Stinson; wings, Ingram, Edmunds; rover, Gray; subs, Brown, Ingram Donnelly, Nattress.

Referees— Creighton, Peterboro; Dawson, Millbrook.

The date of the next game in the play-off will be announced shortly.

NOT EASING OFF ON PRICE PROBE

(Continued from Page 1)

physical merging of corporations, while penalizing individual firms for "associating together."

Since the Conservative Government came into power, only four mergers have taken place, Mr. Stevers said. "And yet the suggestion is made that sweatshops are caused by monopolies. There is Mr. King's statement."

Hits Chain Stores.

Meat prices were forced down by chain stores which put inferior meat on the market at low prices and forced butchers to compete. In the case of beef, the butcher must buy cheap to compete and the result was cheap beef flooded the market. "That," asserted the Minister, "sets the price of good beef."

Mr. Stevens charged "the head of the biggest packing concern in Canada" could put good and choice beef steers on the Toronto market at seven and eight cents within two weeks—instead of at four and four and a half cents, as at present. It would not do his business "an atom of injury." And farmers' purchasing power within a year would increase by $30,000,000 or $40,000,000.

"I cannot speak now for a definite action by any government or any parliament, but I will say this: If these heads refuse to recognize their duty and their opportunities and do their part to set the economic structure of Canada right, then I say that public influence—whatever that may mean; I know what I mean—public influence will."

Mr. Stevens charged the only Liberal policy before the people was Mr. King's promise to repeal the Ottawa trade agreements. The Minister defended the 1932 Ottawa agreements and said "we were obstructed and opposed throughout the whole piece."

LARGE ATTENDANCE AT HASTINGS DANCE

Step Dancing and Haymakers' Music Are Big Features of Evening.

HASTINGS, Sept. 9.— (Examiner Correspondence.)—About five hundred people attended the Hastings street dance held on Monday evening, under the auspices of the Park Commission and the Woman's Institute.

Considering the late season and the recent inclement weather, the dance proved most successful in every way, the night proving quite ideal and just chilly enough to keep the dancing peppy.

Many preparations were made to make the event better than ever. Music was furnished by Lakefield's seven-piece McManus' Haymakers' Orchestra, and was appreciated by everyone. An added attraction was the numerous step dances by members of the orchestra and by Mr. Douglas Crowe, son of Albert Crowe, of Alderville, who was also present.

Car loads came from points far and near, the receipts totalling an amount considerably over $200, including the sum realized from the two booths and bingo. The proceeds will be used for the Athletic Park.

The bingo game, with its prizes of well-filled baskets and hams, was in charge of the men, and the booths in charge of the ladies, did a most thriving business, as hot dogs, pie and coffee were in great demand.

Those assisting in the booths were Mrs. W. Fowlds, Mrs. J. A. McDonald, Mrs. S. Spooner, Mrs. R. King, Mrs. S. Scriver, Mrs. J. B. Scriver, Mrs. G. Sine, Mrs. G. Faux, Mrs. A. J. Brown, Mrs. G. Kerr, Mrs. W. Walsh and Mrs. S. Fife.

WIDE PUBLICITY

LONDON, Ont., Sept. 19. (CP)—World-wide publicity following the kidnapping of John Labatt, wealthy Londoner, is indicated here. Stories in a local paper that Scotch journals gave space to the kidnapping reminded Greeks papers sent to them from Athens also chronicled the event.

What, No Alimony?

SUE CAROL

Hollywood just can't quite understand Sue Carol because she didn't ask alimony when she recently obtained her divorce from Nick Stuart, the actor. Despite Sue's insistence that she could support herself and her two-year-old baby the court ordered Nick to pay $30 monthly for support of the child.

CAMPBELLFORD

NEWS ITEMS FOR THE TRENT TOWN DISTRICT

Mr. James Cunningham, with Mr. and Mrs. Pelloquin and Bud, have returned home after a two week's holiday spent in Blackstone, R.I.

Mr. and Mrs. Claude Goodman, with Mr. Daniel C. Waterhouse of Toronto, visited friends in town on Tuesday.

Mr. and Mrs. Cyril Chessell of Oshawa were in town on Tuesday, visiting Mr. Samuel Johnston of Pellisier street.

Mr. and Mrs. M. Fitzpatrick and family, have removed from their home on Richard street and will take up residence in Peterborough.

Mrs. Alex Abar, of Garry street, left on Tuesday for Toronto, where she will visit her sister, Mrs. Wm. Boothby and also attend the festivities of the Rebekah Lodge while the Sovereign Grand Lodge of the I.O.O.F. is in session.

Mr. John M. Herd, of Hollywood Theatre, spent Sunday with relatives in Peterborough.

Miss Beatrice Eaton of Canrobert street, has returned to town after a pleasant two weeks' vacation spent visiting relatives in Portsmouth, New Hampshire.

Mr. "Bill" Richardson leaves on Sunday for Toronto, where he will enter Trinity College to take up an Honor Arts Law course.

Miss Jackqueline McEachern left for Peterborough, where she will attend Normal School.

Miss Audrey Newburn, of Napanee, has assumed the duties of telegraph operator in Mr. T. J. Craighead's office, succeeding Mr. Clare Carter, who has returned to Belleville.

Mrs. William Herd, of Peterborough, is visiting her son, Mr. John Herd, and Mrs. Herd, of Garry Street.

Mr. and Mrs. Harry Lawson, of Toronto, are the guests of Mr. and Mrs. Wm. Runnels of Sebastopol Street.

At a miscellaneous shower, where over two hundred guests were present, Mr. And Mrs. Earl Craighead were the recipients of many useful gifts and a joyous evening spent in dancing and card playing.

The many friends of Miss Velma Runnels, who has been seriously ill in Toronto, will be glad to learn that she has returned home much improved in health.

Mr. Arthur Lamber, of Front Street, who had his right foot badly crushed while operating a rooting machine some weeks ago, is now able to be around with the assistance of crutches.

Miss Williamene Allan, who has been spending vacation with her parents, Mr. and Mrs. Robert J. Allan, left for Kingston on Monday to resume her duties as nurse-in-training at the General Hospital.

The Misses Jennie and Elizabeth Moyes have returned to their home in Peterborough, after a pleasant holiday spent with Mr. and Mrs. John Herd of Garry Street.

Liberal Campaign Moves To St. Thomas

(By The Canadian Press)

Battle front of the Liberal campaign in the five Ontario Federal by-elections moved to St. Thomas to-day where a Liberal rally will see Rt. Hon. W. L. Mackenzie King, Dominion Liberal leader, and Premier Mitchell F. Hepburn, head of the Provinces Liberal Government, on the platform. The Liberal leaders will speak before an audience in the Granite Rink to-night.

Support for Wilson H. Mills, Liberal candidate in the Elgin West by-election, will be sought by the two Liberal leads. Mr. Hepburn's decision to quit the Federal fold to head Ontario's Government made the vacancy in Elgin West.

Mr. King moved into Elgin West from North York's by-election campaign. He spoke at Markham last night in the interests of Col. W. P. Mulock, Liberal candidate, who faces Captain Harold Bruels, Conservative, in the voting that takes place Sept. 24.

One Way In

PITTSBURGH, Pa., Sept. 19. —(CP)—Whatever else there is to the charge, detectives were emphatic that the "breaking" part of a breaking and entering charge against four juveniles was at least technically correct. The detectives testified one of the boys fell through the skylight of the Shippers Package Company office. Unhurt, they said, the boy opened the door for the other three. Small loot was taken. The boys were held.

QUALITY PRINTING Prices Reasonable

Better tea

Once cost a King's ransom

Once worth its weight in gold, better tea is today the most economical of all beverages; its cost is but a fraction of a cent a cup. Priced within everyone's reach, it is enjoyed by everyone; anytime, anywhere.

Better tea is the only tea bargain. It always gives more — more cups, more energy, more flavour, more refreshment. Cheap teas have not these virtues. Their use is false economy.

Empire-grown for the Empire's homes, Better teas are graded and valued by the tea experts of Mincing Lane in London. Try a better grade of packaged tea for the value that is in it.

THE CEYLON TEA BUREAU

... nothing so refreshing as a good cup of TEA

Obituary

MRS. GRANT KERR

CAMPBELLFORD, Sept. 19 (Examiner Correspondence).—Half the countryside turned out on Tuesday afternoon to pay their last respects to the memory of Mrs. Grant Kerr, whose death occurred on Sunday, at the age of 25. Mrs. Kerr, whose maiden name was Miss Gladys Simpson, was the daughter of Mrs. and the late John Simpson, and was born in Seymour township—and besides her husband and infant son, is survived by her mother; one sister, Miss Alma Simpson, and three brothers, Harold, Allan, and Alfred. The Rev. F. G. MacTavish, of Zion Church, assisted by the Rev. C. D. Daniel of Peterborough, conducted the services. Interment was made in Zion Cemetery.

JAMES COCK

CAMPBELLFORD, Sept. 19 (Examiner Correspondence)—Attended by a large circle of friends and relatives, the funeral of the late James Cock, whose death occurred on Friday last, at the age of 84 years and 6 months, took place on Monday. Mr. Cock was a native of Seymour, son of Mr. and Mrs. Robert Cock, who were pioneers of this district. He is survived by two sons, James of Belleville and Gordon of Lloydminster, Sask., and two daughters Mrs. J. G. Holt and Mrs. R. C. Ferguson, both of Utica, N.Y. The Rev. L. M. Smith of the Baptist Church assisted by the Rev. Hugh Shaw of East Seymour with Samuel Holt of Utica, grandson of te deceased (who is a student of the ministry), conducted the services at the home and graveside.

The remains being conveyed to Burnbrae cemetery where interment took place. Six grandsons, Messrs. Linton and Lester Shillinglaw, William Cock, Frank, Harold and Thomas Little. The flower bearers who were also grandsons were Samuel Holt, Cecil Cock, Nolan Shillinglaw, Lewis, Alexander and Jackie Little.

Believed to be 200,000 years old the tooth of an animal has been found in Kwangsi Province, China.

Weddings

HOARE—JAMES

(Examiner Correspondence)

MARMORA, Sept. 19.—The wedding took place in St. Paul's church on Tuesday afternoon of Herbert George Hoare and Elsie Mildred James, both of Bangor Township, Rural Dean A. B. Caldwell officiated. The contracting parties were attended by Sterling A. Hoare and Marion Hoare of St. Ola.

SAUNDERS—REID

(Examiner Correspondence)

MADOC, Sept. 19.—On Friday, September 14 at the Anglican Church, Millbrook, Lois Reid, elder daughter of Mr. and Mrs. Arthur Reid of Millbrook, formerly of Madoc was married to James Vincent Saunders of Millbrook, by the rector of the church.

A short honeymoon was spent at Madoc, Mr. and Mrs. Saunders will reside in Millbrook.

Milan will have a street car subway.

MORE HEAT ... LESS MONEY ... BUY HAMCO COKE

HAMCO — Ontario's favorite coke

— There's many a reason for the popularity of this all Canadian Coke!

THOUSANDS OF PEOPLE in the last few years have proved in their own furnaces that Hamco Coke provides MORE HEAT. This clean, dustless coke is Ontario's favorite. In addition to generating quick radiant warmth throughout the whole house, it leaves minimum ash.

Every ton you buy represents a distinct saving in fuel costs. Use Hamco this coming winter, compare the cost with other fuels and you will rejoice in the economy.

A-73

HAMCO

Gives more heat Costs less money

Dustless COKE

Made in Canada

(FORMERLY HAMILTON BY-PRODUCT COKE)

Sold in Peterborough by

McCarthy & Johnston
Peterboro Fuel & Transfer Co. Ltd.
Thos. A. Rehill & Co.
Sanitary Ice Supply, A Thompson
W. Scott Co. Limited, E. J. Metcalfe
H. B. Taylor & Son

The Examiner

The Examiner is a Member of the Audit Bureau of Circulation.
The Daily Examiner, published every lawful evening by The Peterborough Examiner, Limited. Office: 416 George Street. $6.00 per year Delivered in City. Out-of-town Subscribers by mail, $4.00 per year.
Member: Canadian Press, Limited; Audit Bureau of Circulation; Canadian Daily Newspapers Association.
Member: Ontario Associated Dailies. T. L. Ashton manager, Canada Permanent Building, Toronto.
U.S. Advertising Representatives: Prudden, King & Prudden, Inc., Chicago Seattle, San Francisco, Los Angeles, and New York City.
Advertising Rates on Application.
E. M. GLOVER, Managing Director.

'PHONES: Editorial 1601, Business Office 1600. Private Branch Exchange to all Departments.

WEDNESDAY, SEPTEMBER 19, 1934

THE NEW PRIMATE.

The honor that has been conferred upon Right Reverend D. T. Owen, Bishop of Toronto, in his election as Primate of the Church of England in Canada will be especially appreciated here, for Peterborough has some reason to claim the new head of the Anglican Church in this country as one of her own citizens.

Archbishop Owen—the new title comes to him automatically by reason of his office—lived for some time in his boyhood years in this city, and is remembered by many of the older citizens, who are delighted to learn of the distinction he has earned in the church to which he has given his life.

And those who do not recall the Primate's residence in Peterborough but have come into contact with him since his transference to the Toronto See as Bishop and have been charmed by his simplicity and his most gracious personality, are equally pleased that the electoral college of the General Synod of the Church of England in Canada has honored him by elevating him to the highest position in the gift of that church.

VETERAN WRITES "30."

The death of John R. Dougall, the veteran editor of the Montreal Witness, has brought to an end a journalistic career that is undoubtedly unique in the history of Canadian newspapers.

Mr. Dougall, who was 93 years of age, had been associated with the Witness for seventy-three years, coming to it when he graduated from McGill University, and ever since 1870, three years after Confederation, he had held the post of editor—surely a record of service that is unsurpassed in Canadian newspaper annals.

Under his editorship the Witness throughout seven decades has steadfastly adhered to certain principles which Mr. Dougall espoused at the beginning of his career, and from which he never wavered.

Always the Witness stood for free trade, was an eloquent and consistent advocate of strict temperance, and never tired of working for complete civil and religious equality in Canada.

The dean of Canadian editors, Mr. Dougall had a trenchant pen and a convincing style; his articles always commanded attention, and his appreciation of every important issue that came before the Canadian people during his long term of service was awaited with interest by other newspapermen throughout the country and by the public.

While the Witness suffered many blows at the hands of fortune, and after a long period as a daily reverted to a weekly status, some twenty years ago, its influence, thanks to the vigor of Mr. Dougall's columns, remains an important factor.

Canadian journalism is the poorer by his passing.

THOSE BY-ELECTIONS.

With the official nominations over, the campaign in the five Ontario by-elections to fill vacancies in the Federal House is now in its final and most hectic week.

There are straight two-party contests in three of the ridings, while in the East Toronto and West Elgin fights three candidates are aspiring for election.

It is interesting to note that three of the constituencies in which voting will take place next Monday, Frontenac-Addington, East Toronto and North York, have been held by the Government, while Liberals were successful at the last general election in West Elgin and Kenora-Rainy River seats, made vacant by the entrance of Hon. M. F. Hepburn and Hon. Peter Heenan into the provincial field.

Under normal conditions it would be safe to predict that the opposition candidates would not only hold the two ridings previously listed under the Liberal banner but would add to these the North York constituency, which was kept in the Conservative column largely through the personal popularity of the late Herb. Lennox.

But conditions are not normal, and as a rule hard times mean just that for the party in power, which might be sufficient justification for assuming that the opposition will make a clean sweep on Monday.

It is being declared by Liberal speakers from every platform that such a result would force a federal election within a month or two.

Frankly The Examiner can see no reason for believing that Government defeat in all five by-elections would produce any such development.

We rather support the view of the Brantford Expositor, which refers to the situation as follows:

> "At various times, in various by-elections and by various party exponents the victory of this or that candidate has been described as containing potentialities calculated to force some existing Government to go to the country. Such talk in vulgar parlance is 'the bunk.' Any administration, within statutory limits, has the right to choose the date of appeal, and the only possible forcing is by carrying a vote of want of confidence in the House itself."

THE CUP THAT CHEERS.

Our American cousins are accustomed to have a little fun over the fondness of Canadians for drinking tea, and figures given out by the National Review would seem to indicate that there is a solid foundation for this indictment.

We are a heavy tea-consuming country, for last year we imported some 36,192,227 pounds of tea, valued at $7,389,717, and for several years before that the average was even higher, running around 40,000,000 pounds.

Indian black tea leads all others in popularity, imports of this tea last year totalling 21,509,291 pounds, valued at $4,562,633, while Ceylon black holds second place with total imports of 10,962,876 pounds. Imports from China and Japan were much lighter, the total of green tea from Japan being 2,426,355 pounds, while China contributed 644,086 pounds of black tea.

Teas shipped to Canada either from London or the producing countries are delivered into customs warehouse, and, before the importer can take delivery of the teas, samples are taken from the various chests and forwarded to an official tea examiner. The teas are tested carefully for adulteration or unfitness for public consumption. If the samples fail to conform with the customs regulations, which is not often, the entire shipment is forfeited to the Crown and destroyed.

There are two official tea testers, both of whom are attached to the Department of National Revenue, customs division. One tester is stationed at departmental headquarters, Ottawa, and the other at Winnipeg.

According to Chinese legend, the virtues of tea were discovered by the Emperor Shen-mung, 2737 B.C. From China a knowledge of tea was carried into Japan, and there, according to historical records, the cultivation was established during the 9th century.

The first known mention of tea by an Englishman was contained in a letter written from Firando-Japan, in 1615 by an agent of the East India Company. He wrote to a friend asking for "a pot of the best sort of chan." Tea began to be used in England about the middle of the 17th century, supplies being obtained from Java. Prices in England ranged from 26 to £10 a pound. In 1658 one of the first known tea advertisements in England appeared in the Mercurius Politicus. It read: "That excellent and by all physicians approved China drink called by the Chineans Teha, by other nations tay, alias tee, is sold at the Sultaness Head, a cophee-house in Sweetings Rents, by the Royal Exchange, London."

TRAINING IN TRAFFIC.

The increasing number of motor accidents in which children are the victims, seems to indicate a need for more teaching of safety rules in the schools.

In this city progress has been made along commendable lines, through the training of "school traffic officers"—older boys of the schools who take up positions on the street during hours when scholars are assembling or being dismissed to guide them over the dangerous places. It has been found that motorists as a rule respect the "authority" of these young "traffic cops," and the results have been gratifying.

It would seem, however, as if something more were needed in the instruction of children to warn them of highway dangers. We learn from the Stratford Beacon-Herald that over in the Netherlands a system has been in vogue for some time that might commend itself to authorities here and in other municipalities. This plan begins with the children to whom observance of rules and regulations is a matter of good citizenship. Their training in traffic regulations and problems is a requirement before they can become members of a traffic club of high standard. In Amsterdam alone 700 children recently took traffic tests under the supervision of the police, with the result that virtually ninety per cent. of the applicants worked out fifteen different traffic problems, made the required trips on their bicycles through the busiest sections of the city, during the most congested hours, accompanied by motor police to check up on youthful contestants, and received diplomas and badges of the State Traffic Club.

Probably something of this nature might be possible in Canada. Anything that would assist in protecting the lives of the children and in relieving the nervous strain on motorists as well is at least worthy of consideration.—Chatham News.

FACING BOTH WAYS.

A man in Orangeville is reported to have won $30,000 on a winning sweepstake ticket, and Attorney-General Roebuck has announced that the province will take steps to secure the money. There was legislation to this effect passed at the last session of the Federal Parliament, but the enforcement of the law becomes the function of the individual provinces. Provincial authorities can take action if they desire, or they can do nothing about it. Mr. Roebuck favors taking action.

It is not many days ago that the announcement was made from Queen's Park that the per diem provincial levy on racing tracks had been reduced from $5,000 to the nominal figure of one dollar. The reason was that the province did not desire to see the racing tracks close down. There was greater revenue to be made from the share of earnings which the provincial treasury would take from the pari-mutuel machines in the betting section.

So there you have two provincial problems and they cannot be put together without pieces sticking up. In one case the province is going to take the money away from a man because he won it by betting on a horse race in an outside country. It is going to demonstrate to him that such practice is wrong; he should not bet his money on a horse race and he is going to be shorn of the profits.

In the other case the provincial authorities charge race tracks one dollar per day so the tracks will remain open. When the tracks are open the pari-mutuel machines can operate, and pari-mutuel machines are there to encourage and regulate legalized betting on horse races.

Just how a Government can encourage and discourage betting is something we cannot understand.—Stratford Beacon-Herald.

EDITORIAL NOTES AND COMMENT.

Anyway there was no Nero to fiddle when Nome burned.

The Woodstock Sentinel-Review arises to inquire as to who is acting Premier of Ontario during the absence of Mr. Hepburn on his by-election campaign.

While the Toronto Star's sporting and editorial columns on Monday were full of laments over the inefficiency of the Endeavour's skipper and crew, the front page was telling the world that the British boat had won the first race.

The United States has 11,000 national guardsmen mobilized in six states for strike duty. The situation is becoming more serious daily.

Liberal members in the Niagara district threaten to leave the Government unless a $50 per ton price for grapes is established, it is stated. Life is not all roses even for new administrations.

Will Rogers says there are no Communists in Russia. You can't make a living there making speeches, the American humorist declares.

Lupe Velex dropped her divorce action and went back to her husband. At least for the week-end.—Border Cities Star.

We don't wish anybody bad luck, but if any radio singers have to disappear mysteriously, as they apparently do, why can't it be crooners?—Detroit Saturday Night.

THE OLD HOME TOWN

Registered U.S. Patent Office

By STANLEY

ON THIS DATE

A DAY IN CANADIAN HISTORY

By Fred Williams

A FUR TRADING REFORMER.

On this date in 1810, Joseph Frobisher, the Englishman from Yorkshire, who was one of the founders of the fur trade, at least as it is related to national development, died at Montreal. Born April 15, 1740, he came to Canada in 1768; his brother, Benjamin, had come in 1765; his other brother, Thomas, came in 1773. In 1774 Joseph reached the Saskatchewan, established a small trading post on the Churchill river (which he called the English river) and returned to Montreal with a rich cargo of furs. This was the first exploration by Montreal merchants into the West. This suggested to Alexander Henry, the Frobisher brothers and other traders the formation of a trading syndicate, which was the foundation of the North West Company. Joseph returned to Montreal in 1776 and in 1779 married Charlotte, daughter of Jean B. Joubert, a French surgeon.

But he did not confine his activities to trading. On November 24, 1784, a meeting was held in the Recollets' chapel at Montreal, which may well be considered the cradle of the constitutional liberties we enjoy today. A "Canadian Committee" was formed and a memorial signed by about 500, including James McGill (the founder of McGill University) and Joseph Frobisher asked for self-government. That memorial begged the king "to put an end to the disorder and confusion which at present exists in the laws and the courts of the province, which put our properties in danger, strangle trade and totally destroy that confidence which could exist, and will exist, among the population if it shall please you to grant us a constitution and a government based on stable and liberal principles and make this distreaed colony a brilliant jewel in the imperial crown of England. And future generations will agree with the present that the security and happiness of the people of the Province of Quebec depends on union with and submission to the crown and government of Great Britain."

It was not until 1792 that a legislature was granted. Joseph Frobisher was one of its first members, sitting from 1792 to 1795. His end was tragic. He retired from business in 1798 and after his death the estate was not able to pay its debts and liquidation reduced property valued at 3,765 pounds to only 126 pounds, to be divided among the family. And the succeeding Frobishers were very poor!

What's in The NAME

of Canadian Cities and Towns?

By FRANK H. WILLIAMS

ARKLAND, SASKATCHEWAN.

This place was originally named Noah's Ark by the Indians, but white settlers decided this wouldn't do, so changed it to Arkland.

MANY HAVELOCK PUPILS INJURED

Over Seven Per Cent. of Enrolment Suffering Broken Bones or Sprains.

MOSTLY DONE AT SCHOOL.

(Examiner Correspondence.)

HAVELOCK, September 19. — The inference gained from a casual visit to the Havelock Continuation School, would lead one to believe the name "Hardluck" was a more appropriate name for the village than the one it now has. No less than eight students from the Continuation school classes, numbering 110 in all, are suffering from some kind of injuries. Broken bones, sprained wrists, slight fractures and what not. Talking in decimals, 7.27 of the school is incapacitated.

Queried by The Examiner Monday, it was found that eleven-year-old Marie McGuigge had her left hand and part of the forearm badly crushed in the wringer of an electric washing machine. She was helping her mother with the washing at the time. Eugene Gordon, fourteen-year-old boy, had his right arm fractured while cranking Batterson's bakery car. Thirteen-year-old Keith Pollock suffered a bad fracture of the left arm, while playing football in the school's recreation grounds. William Rose, an older student of the Upper school, had his right thumb broken in a fall while playing tennis, in preparation for the forthcoming track and field competitions. Another Upper school student, Maurice Williams, sprained his left wrist while attempting a running high jump. Bernard Bedford followed suit shortly after. Miss Norma Bullied sprained her right shoulder while descending the school stairs on the way to physical training classes. Miss Reta Leeson, last but not least, was one of those injured in the Smith Township barn dance, when the floor collapsed. Her left wrist is sprained. It was at first thought to be broken, but an X-ray examination revealed the bones intact.

A stranger to the school might easily think he was in an emergency ward of a large city hospital.

IN DAYS GONE BY

Items Taken From Old Fyles of The Examiner

SEPTEMBER 19, 1924.

The body of one of the Toronto youths, drowned recently in Rice Lake, was recovered this morning. . . . Ward meeting for women prohibitionists have been arranged in five places Friday afternoon, and all local women are invited.

SEPTEMBER 19, 1914.

Ald. Anderson, who has been appointed accountant on the Hydro-Electric staff, will resign from the Council. . . . B. D. Hall has been named chairman of the newly-organized Peterborough Industrial Association, for the alleviation of the present depression; other cities are taking similar steps.

SEPTEMBER 19, 1904.

A burglar, after breaking into a local house last night spied some whisky, imbibed too freely, and was found asleep on the premises this morning. . . . Complaints are being made of the poor street lighting here after dark.

ALL OF US

(By Marshall Maslin.)

THE TERMITES WITHIN US

The termite is a small insect, more like a cockroach than anything else, that loves the dark. He makes his home in wood and eats away until at last the timber—which may be a fence-post in the middle of the desert, but may be one of the timbers that support a home—becomes an almost hollow shell that collapses when any sudden pressure is put upon it . . . Then the termite moves out or dies . . . In the lands where the termite lives and flourishes men fight him constantly because he is their enemy . . . But some men have termites even more dangerous within their own characters. Little termites of envy, callousness, selfishness, carelessness that can make a shell of a man, even though he seems as solid as ever.

When a man suddenly collapses sometimes people say, "What a hypocrite he was! He was like that all the time and we didn't know it." . . . But that need not be true, it almost always is not true . . . A better remark might be, "The termites have been eating away in that man's character. He gave way little by little to them, not knowing how weak he had become, and then he succumbed to sudden pressure. Perhaps the termites that betrayed him are working in us, too."

Perhaps they are. But if they are it is possible for us to acquire some knowledge of their inroads into our character . . . We know our own temptations and our failures fairly well. We have a general idea of the difference between the human being we were five years ago and the one we are now. We do not carry that knowledge in the foreground of our minds all the time. But in the flashes of self realization that come to everybody occasionally we see the difference plainly. We see that in some ways we are worse, in some ways we are better. We may not know just when the termites of destruction invaded us, but we know how we feel and that awareness ought to be enough to give us a clue to the changes that have taken place in our character . . . The only wise thing is for a man to look sharply, challengingly, at himself occasionally to see what he is truly like. And then to do something about it . . . But not to take this inventory too often. Because we have plenty of other things to do.

One-Minute Pulpit

If thine enemy be hungry, give him bread to eat; and if he be thirsty, give him water to drink.—Proverbs 25:21.

Scotand Yard of London claims that it has made 400,000 finger-print identifications without a single error.

Buckhorn School Fair Results

Schools taking part were: Harvey; S.S. Nos. 3, 4, 5, 6, 7, 8 and 10 Smith; Curve Lake.

1. Early Oats: 1, Andrew Irwin, 3; 2, Charlie Hall, 3.
2. Barley-quart in sealer: 1, June Allen, 8; 2, Sherman Stockdale, 4.
3. Spring Wheat (Marquis): 1, Elva Hall, 3; 2, Lawretta Adams, 3.
4. Field Corn: 1, Ronald Pearson, 10; 2, Mereel Hunt, 3.
5. Sweet Corn: 1, Pauline Armstrong, 10; 2, Wilma Hunt, 3.
6. Grain Sheaf: 1, Constance Northey, 3; 2, Mae Northey, 3.
7. Carrots: 1, Orland Fulton, 5; 2, Viva Ireland.
8. Beets: 1, Billie Allen, 8; 2, Ruth Gillespie, 7.
9. Onions: 1, Fay Hunt, 3; 2, Doris Sage, 10.
10. Parsnips: 1, Leitha Pearson, 10; 2, Clarence Stabler, 5.
11. Turnips: 1, Dora Weiss, 8; 2, Jimmie Allen, 8.
12. Mangels: 1, Edgar Hunt, 3; 2, George Stockdale, 4.
13. Potatoes (Irish Cobbler group): 1, Bonnilyn Northey, 10; 2, Billie Allen, 8.
14. Potatoes (Dooley or Rural New Yorker group): 1, Donald Bolton, 7; 2, Charlie Hall, 3.
15. Tomatoes: 1, James Armstrong, 10; 2, Ruth Armstrong, 10.

Flowers.

16. Asters: 1, Wallace Spoffard, 5; 2, Wilbert Ireland, 4.
17. Zinnias: 1, Ivan Irwin, 5; 2, Annie Edwards, 5.
18. Cosmos: 1, Elton Northey, 10; 2, Mae Northey, 3.
19. Verbena: 1, Ola Stabler, 5; 2, Lillian Calvert, 10.
20. African Marigold: 1, Russel Graham, 5; 2, Ruth Edwards, 5.
21. Oatmeal Cookies (1st and 2nd book): 1, Constance Northey, 3; 2, Dorothy Coones, 3.
22. School Lunch (3rd book): 1, Ola Stabler, 5; 2, Joyce Pearson, 10.
23. Breakfast (For 8-year-old child in winter—4th book): 1, June Allen, 8; 2, Viva Smith, 10.
24. Maple Cream Candy: 1, Dora Weiss, 8; 2, Leona Shearer, 5.

Sewing.

25. Knitted Wash Cloth: (1st and 2nd book): 1, Leitha Pearson, 10; 2, Constance Northey, 3.
26. Padded Holder (3rd book pupils): 1, Beatrice Brown, 3; 2, Mae Northey, 3.
27. Collar and Cuff Set (4th book): 1, June Allen, 8; 2, Dora Weiss, 8.
28. Dressed Doll: 1, Joyce Pearson, 10; 2, Mae Northey, 3.
29. Plasticine Model (In colors of a carrot—primer): 1, Shirley Pearson, 10; 2, Ruth Armstrong, 10.
30. Pointer (1st and 2nd book): 1, Andrew Irwin, 3; 2, Mac Gordon, 7.
31. Necktie Rack (3rd book): 1, Stuart Northey, 3; 2, Bob Shearer, 5.
32. Milk Stool (4th book): 1, Harry Coones, 3; 2, Robert Thompson, 3.
33. Rope Halter: 1, Merrel Hunt, 3; 2, Stuart Northey, 3.
34. Neatest Patch (grain bag): 1, Merrel Hunt, 3; 2, Teddy Wood, 5.
35. Primer Writing (letters and "Peterborough County"): 1, Galvin Madill, 5; 2, Marie Lyttle, 7.
36. First Writing ("A Wise Old Owl" and letters): 1, Lorene Wilson, 5; 2, Marjorie Hall, 5.
37. Second Book Writing (informal invitation): 1, Margaret Gillespie, 7; 2, Norma Madill, 5.
38. Third Book Writing (copy business letter): 1, Marguerite Hall, 5; 2, Audrey Sage, 10.
39. Fourth Book Writing (promissory note, receipt and cheque): 1, Viva Harris, 10; 2, George Sage, 10.
40. Primer Art (Black crayon drawing of "Tea Kettle"): 1, Cameron Trude, 10; 2, Clifford Pearson, 10.
41. First Book Art (black crayon drawing of trillium with leaves): 1, Pauline Armstrong, 10; 2, Lorene Wilson, 5.
42. Second Book Art (colored crayon drawing of trillium with leaves): 1, Lillian Weiss, 8; 2, Barbara Jacobs, Curve Lake.
43. Third Book Art (two pieces, one pencil and water color trillium and tea kettle in pencil): 1, Audrey Chase, 8; 2, Doris Sage, 10.
44. Fourth Book Art (pencil, tea kettle; color, trillium with leaves): 1, Viva Harris, 10; 2, Dora Weiss, 8.
45. Original Poster (advertising school fair): 1, Neil Blewett, 10; 2, Doris Sage, 10.
46. Current Event Scrap Book for month of May: 1, Teddy Wood, 5; 2, Joyce Pearson, 10.
47. Ten Noxious Weeds (mounted): 1, Mae Northey, 3; 2, Viva Harris, 10.
48. Eight Woods of Commercial Value: 1, Bob Shearer, 5; 2, Viva Harris, 10.
49. Agricultural Scrap Book: 1, Viva Harris, 10; 2, Annie Edwards, 5.

Livestock.

50. Foal (draft type): 1, Elton Northey, 10; 2, Bonnie Northey, 10.
51. Calf (dairy type): 1, Robert Thompson, 3; 2, Gordon Shearer, 5.
52. Calf (beef type): 1, Edgar Hunt, 3; 2, Fay Hunt, 3.
53. Market Lamb (ewe or wether): 1, Robert Thompson, 3; 2, Edgar Hunt, 3.
54. Halter-broken Foal: 1, Bonnie Northey, 10; 2, Elton Northey, 10.
55. Halter-broken Calf: 1, Constance Northey, 3; 2, Edgar Hunt, 3.
56. Showmanship and Ability in Exhibiting Lamb: 1, Keith Fawcett, 3; 2, Robert Thompson, 3.

Contests.

57. Naming Contest—Naming common breeds of livestock, etc.: 1, Dora Weiss, 8; 2, Hazel Hunt, 8.
58. Boy's Judging Competition—Teams of two boys: 1, Robert Dixon and Teddy Wood, No. 5 Harvey.
59. Girls' Judging Competition—Teams of two girls: 1, Glen Allen and Dora Weiss, No. 8 Harvey.
60. Recitation (primer pupils): 1, Galvin Madill, 5; 2, Chas. Hall, 3.
61. Recitation (1st class): 1, Dorothy Coones, 3; 2, Thelma Fulton, 5.
62. Recitation (2nd class): 1, Constance Northey, 3; 2, Earl Hall, 5.
63. Number Work (3rd class): 1, Wilbert Barcroft, 3; 2, Lillian Calvert, 10.
64. Public Speaking (4th class): 1, Louise Whetung, Curve Lake; 2, Viva Harris, 10.
65. Debate (5th class): 1, Glen Allan, 8; 2, Clara Nesbitt, 8.

The T. Eaton Co. Ltd. Prizes.

First, Silver Trophy: Constance Northey, No. 3 Harvey.
Second, book—"The Life of Our Lord": Viva Harris, No. 10 Smith.
Third, book—"The Rock and the River": Mae Northey, No. 3 Harvey.
Shields—Average No. of points per school: S.S. No. 10 Smith.

A Thought

ASPIRATIONS

Even if you are not sure that you can become a very much better man this year, or can do something to make this a very much better world, at least you can determine that there are a few things that are good that you can do that you have not been doing, and that you can make your influence for things that are best just a little broader and more effective. And if you can do that—well, that will be so much, at least. The true man is the man at his best. A man is not most human when he is fallible and failing and falling short of his own ideals and ambitions, but rather when he is reaching up to the fine achievements of his dreams and longings. Man is the one being that aspires, and he is most man when he is most man when he is best making his aspirations realities in his actual living.

TEMPERANCE DISCUSSED AT GIRLS' CIRCLE MEETING

The September meeting of the Living Link Mission Circle of Trinity United Church was held Monday evening at the home of Grace Sargent, Sherbrooke street, and was splendidly attended.

The meeting was opened by the president, Edna Forster, who after the business portion was dispensed with turned the meeting over to Grace Patterson and group.

Devotional and temperance items were read and a very interesting letter from the Circles adopted, Missionary Miss Vera Boyd giving an interesting account of her holidays.

Useful and pretty gifts for the bale were then displayed and the meeting closed with the Mizpah Benediction.

Electrification of the Madrid-Avilla and Segovia sections of the Norte Railway in Spain will give employment to 6000 laborers in electrical equipment plants.

Legion Holds Meeting Program Outlined

Preliminary arrangements for the Poppy Day campaign to be held on November 10 were made at the monthly meeting of Branch 52 Canadian Legion on Monday evening, when the following committee was appointed: James Abraham, chairman; Comrades Millard, Dunslow and Stanley.

The meeting was under chairmanship of President Robert Haddow, and the House Committee was instructed to draw up a program of social activities for the coming fall and winter months to include, bridge, dancing, billiard tournaments, etc.

A number of old members were present at the meeting including Past Presidents R. E. Layfield, Dr. N. H. Sutton and Arnold Everett. President Haddow and Comrade Dunslow voiced the appreciation of the Branch to Dr. Sutton who was described as a "tower of strength" in the work of the Legion. The pending departure of Dr. Sutton was keenly regretted, the speakers remarked.

Past President Layfield urged the Branch to greater endeavour and briefly outlined some of the accomplishments of the past. He eulogised the work and calibre of the members and asked them to bear in mind the need of "carrying on."

Sea fishing has ceased on the Zuyder Zee, in the Netherlands, which was cut off last year from the North Sea, and good crops are being raised on some of the reclaimed land.

GRAIN AND PRODUCE REVIEWS

ONTARIO GRAIN

Approximate prices track shipping point—Wheat, 97c to 99c; oats, 35c to 36c; barley, 60c to 64c. corn, 85c to 86c; rye, 55c to 57; buckwheat, 55c to 58c.

MONTREAL PRODUCE.

Butter and egg prices were again easier on the Montreal Produce and Dairy Market yesterday.

Fresh No. 1 butter brought 19¾ to 19¾ cents a pound in carlots or less in comparison with 20 cents on Monday. To retailers, small lots were 20½ cents for solids and 21½ cents for prints.

Eggs were slightly lower, graded shipments in carlots or less selling at 30 cents for A-large, 27 to 28 cents for A-medium, 21 cents for B and 19 to 19½ cents a dozen for C. Receipts were 995 cases.

Cheese was unchanged at 10 to 10¼ cents a pound for No. 1 Ontario and 9¼ to 9¾ cents for No. 1 Quebec. At the auction 450 boxes of No. 1 Quebec white sold at 9½ cents and 227 boxes of No. 1 Quebec colored at 9¾ cents a pound. Arrivals were 1,664 boxes.

On the potato market No. 1 new Quebec per 80-pound bag were 40 to 50 cents.

CHICAGO GRAIN

Lower prices that formed the rule most of the time in the grain markets yesterday, went hand in hand with notable absence of any vigorous buying.

Leading trade authorities said the conspicuous dearth of demand from wheat purchasers, appeared to be related to uncertainties associated with United States Government refinancing operations at present under way. Likelihood of some increase of domestic winter wheat acreage for the 1935 crop acted also as a weight on the market.

Wheat closed unsettled at nearly the day's low point, ¼ to ⅜ cents under Monday's finish; December new $1.04⅛ to $1.04½; corn unchanged to ¼c lower, December new, 77½c to 77⅝c; oats unchanged to ⅛c off, and provisions unchanged to 5 cents decline.

WINNIPEG GRAIN

With only a minimum of support in evidence, wheat prices sagged ½c to ⅝c on the Winnipeg Grain Exchange yesterday, despite moderating of hedging pressure.

Weakness in outside markets and general drying up of buying power left the market with no incentive to climb, October wheat wound up at 82½c, December at 83¼c and May at 87⅝c.

Export sales of 250,000 bushels of Canadian wheat were insufficient to steady the faltering market. Weakness at Liverpool was the result of continued pressure of Argentine wheat.

The easiness in the English market outweighed the slowing up of Canadian farm deliveries on the Winnipeg market. Trade was small in volume.

Net declines at Liverpool were ¾d to 1½d. Chicago and Buenos Aires were both easier.

Cash grains were steady, but coarse grains sagged.

Futures:

Wheat—	Open	High	Low	Close	Prev. Close
Oct.	83	83¼	82¾	82½	83
Dec.	83½	84¼	83¼	83¼	83¾
May	87¾	88⅛	87½	87¼	88
Oats—					
Oct.	46¾	46	45	45¼	46⅞
Dec.	46	45⅞	44⅞	44⅝	45⅛
May	46¼	46⅝	45⅝	45⅝	45⅝

CENTRETON

Mr. Gillespie of Magnewatin has been spending a few days with Mr. Chapple and Mr. and Mrs. J. Gillespie.

Olive Killenbeck who has been selling tickets on a bedspread has been very successful. The lucky ticket was held by Mrs. Reginald Turk.

Mr. A. Blogett and daughter Hazel spent Sunday the guests of Mr. and Mrs. Charles Blogett.

Mr. and Mrs. Clinton Sager and daughter Jean of Belleville were guests on Sunday of Mr. and Mrs. C. MacGregor.

Commodities Sag But Stocks Move Up Firmly

MARKET QUOTATIONS

QUOTATIONS COMPLETE TO CLOSING TIME

Toronto Stocks
BIGGAR & CRAWFORD

	High	Low	Close
Abitibi	100-178		
Con. Bake	8¼	8¼	8¼
Br. Am. Oil	6¾	6¾	6¾
Beauharnois	5¼-5½		
Can. Bread Co.	2-2½		
Bldg. Prods.	21		
Bell Tel.	118¾	118¼	118¾
Burt F.N.	29-31		
Brazilian	10⅝	10⅜	10⅝
Brewers& Dists.	70	65	65
Brewers Corp.	7⅜	7⅜	7⅜
C.P.R.	13⅜	13⅛	13⅜
Can. Dredge	21		
Can. Oil	13-14		
Can. Malt.	29¾	29½	29½
Cockshutt	6¼	6¼	6¼
Dom. Bridge	31		
Dist. Seagram	14½	14	14
Ford "A"	19¾	19	19
C.G.E.	150b		
Can. Gypsum	4½	4½	4½
Cons. Gas	186-190		
Goodyear	125		
Ham. Bridge	4¼-4¾		
Walk. G.-W.	26	26	26
Int. Nickel	24¼	23½	24
Int. Util. "A"	2⅞-3		
Ind. Alcohol	8¼		
Imp. Oil	14⅝	14¼	14½
Imp. Tobacco	10⅝-11		
Con. Smelt	128	126	128
Laura S.	66-86		
Loblaw "A"	17	16¾	17
Mont. L. H & P.	32½	32¼	32½
McC. Frontenac.	13½		
Massey Harris	4	3¾	3¾
Moore Corp.	13½-14		
Page Hersey	70		
Pressed Metals	12¼S		
Power Corp.	9⅜		
Photo Eng.	19½-⅝		
Int. Pete	26½	27½	26½
Service Stations.	95S		
Sup. Petro.	22-23½		
Tip-Top Tailors.	7-7⅝		
C. Vinegar	25¼		
Wineries	6	6	6
Waterloo	¾-1		
Winnipeg Elec.,	2⅝-3		
Walker Brew.	7⅜-⅝		
Weston's Ltd	45½	43	45½
Steel of Can.	33¼-34		

Toronto Mining
WATSON, WALLACE & CO.

	High	Low	Close
Acme	19	19	19
Ajax	90	90	90
Alexandria	2¾	2	2¼
Aldermac	14	14	14
Algoma	7	6¾	7
Amity	1¼-½		
Anglo Huronian	34-38		
Bagamac	10	9½	9½
Barry-Hollinger	11½	11	11
B. E. A. R.	24	24	24
Bobjo	47	45½	46½
Braylorne	1476	1475	1475
Brownlee	2¾	2½	2¾
Bunker Hill	4b		
Buffalo Ank.	370	370	370
Canadian Kirk	6¼	6	6
Can. Malart.	70	66	70
Castle Treth.	56	56	56
Central Patricia	115	109	112
Columario	28	28	28
Chem. Research	150	145	145
Dalhousie Oil	28	26	26
Dome	4300	4300	4300
Eldorado	241	232	235
Falconbridge	380	370	380
God's Lake	228	218	225
Goldale	20½	20	20¼
Graham Bousq.	6	5⅞	6
Granada	56	56	56
Greene Stab.	78	74	76
Gunnar	200	195	200
Halcrow-Sw.	12½	12	12½
Harker	8	8	8
Hollinger	2175	2010	2150
Home Oil	99a		
Hudson Bay	1370		
Howey	124	123	124
Jackson Manion	35	34	35
Kirk. Con.	38½	37	38½
Kirk. Lake	75	72	73½
Kirk. Townsite	22-24		
Kirk. Hudson	45a		
Lakeshore	5750	5700	5750
Lee Gold	12	11	11
Lebel Oro	7½	7	7
Little Long L	630	600	626
Malrobic	2¾		
Man and East	30½	30	30
Macassa	281	275	280
Maple Leaf	25	24	24½
McIntyre	4400-4550		
McKenzie	152	145	148
McMillan	64	63	64
McVittie	50	47	49
McWatters	46	46	46
Mining Corp	155	155	155
Moffat Hall	4½	4½	4½
Nipissing	254	253	253
Noranda	3950	3850	3950
North Canada	32	30	30
Paymaster	26	25	25½
Parkhill	31½	31	31½
Pioneer	1210	1180	1180
Pend Oreille	51	51	51
Premier	128	126	126
Pickle Crow	185	172	184
Read Anthier	147	141	142
Reno	91	90	90
San Antonio	556	525	550
Sherritt	56	53	53
Siscoe	273	264	270
South Tib	13½	12	13½
St. Anthony	53	51	52
Sudbury Basin	147	144	145
Sud Mines	7	6½	6½
Sylvanite	295	283	292
Stadacona	34½	33½	33½
Tech Hughes	481	461	467
Thompson Cad	50	50	50
Towagamac	34		
Ventures	101	99	99
Wainwright	90	90	90
Waite Amulet	80	80	80
Wayside	10	9¾	9¾
White Eagle	19	18	18
Wright Harg	950	920	945

New York Stocks
BIGGAR & CRAWFORD

	High.	Low.	Close.
Atchison	48½	47½	48½
Auburn Auto	24¼	23¼	24¼
Allied Chem	120¾	118½	120¾
Am Can	97½	96½	97½
Am Smelt	34⅝	33¾	34⅝
Am Rad & SS	13	12½	13
Am & For Pwr	5⅝	5½	5⅝
Am Tel & Tel	111¼	110¼	111¼
Am Roll Mills	16	15½	16
Anaconda Cop	11⅛	10⅝	11
Balt & Ohio	14⅝	14¼	14½
Bald Loco	7½	7⅜	7½
Bordens	24¼	23¼	24½
Byers, AM	15⅝		
Bendix Avn	12	11½	12
Beth Steel	27⅞	26¾	27⅞
Briggs	16	15⅜	16
Canada Dry	14½		
Can Pacific	13¾	13⅜	13⅝
Case, J.I.	40½	39½	40½
Chrysler	31⅜	31¼	31⅜
Col. Gas	8¼	7½	8¼
Cons Gas	26⅝	26	26½
Com Solvents	19	18½	19
Dupont	87½	85¼	86¾
Erie	10¾	10¼	10¾
El Bond & Share	9¾	9½	9¾
Elec Auto L	21¾	21½	21¾
Freeport Texas	26¾	24	24
Gen Electric	18¼	17¾	18
Gen Food Prods	29	28¾	28⅞
Gen Motors	28⅛	27⅝	28⅛
Gillette Saf Raz	11¼		
Goodyear	21	20⅝	20¾
Hudson Motors	7⅝	7⅜	7⅝
Int. Harvester	27½	27¼	27¼
Inter. Nickel	2	24¼	25
Inter. T. & T.	9¼	8⅝	8⅞
Johns-Manville	43	41¼	43
Liquid Carb.	20		
Mont. Ward	23¾	23½	24⅜
Nash Motors	13½		
N. Y. Central	20⅞	19⅞	20⅜
National Bis.	29⅞		
Phillips Pete	15⅝	14⅝	15⅝
Pack. Motors	3⅜	3¼	3⅜
Penn. Ry.	21⅝	21⅜	21½
Radio Corp.	5⅛	5¼	5¼
Sears Roebuck	36⅝	35½	36⅛
Simmons Bed Co	9		
Stand. Brands	18⅞	18⅜	18⅜
Std. Oil of N.J.	42⅝	42¼	42½
Socony-Vac.	14⅜	13⅞	14⅛
Studebaker	3	2⅞	3
South. Pacific	17½	16⅝	17½
Texas Corp.	21⅞	21⅝	21⅞
Timken Roll. B.	28¼	27½	28¼
Texas Guf Sulp.	34⅝	34¼	34⅝
Union Carb.	41⅞	40⅞	41⅝
United Corp.	3⅝	3½	3½
U. S. Rubber	15¼	14⅝	15¼
U. S. Steel	31⅞	30⅝	31⅞
Vanadium Corp.	15⅝	15½	15⅝
Westinghouse	30⅝	29½	30⅝
Warner Bros.	4½	4⅜	4⅜
Woolworth	47⅞	47	47⅝
National Dis.	19¼	18½	19⅛
McClellan Stores	7½	6⅞	7½

Grain Quotations
LEEMING AND LEEMING
Phones 2786 and 2787

WINNIPEG WHEAT.

	Oct.	Dec.	May
High	82½	83¼	87⅝
Low	81⅛	82⅜	87
Close	81⅞	82⅝	87

CHICAGO WHEAT.

	Sept.	Dec.	May
High	104⅛	104⅛	104⅝
Low	102⅝	102⅝	102⅞
Close	103⅛	103⅛	103⅛

ADVERTISE IN THE EXAMINER

HOLLINGER HITS NEW YEAR HIGH

To-day's Session on Mining Market is Best in More Than a Month.

GOLDS ARE BETTER.

TORONTO, Sept. 19 (CP).—Although volume tapered off this afternoon from a brisk morning trade, the gold shares of the mining list held the bulk of their early gains. The session on the whole was the best the mart has seen in a month. Hollinger scored an advance more than a point to a new high level for the year. Base metals and silvers lagged but with some small gains showing in the groups.

Hollinger swung between 20.10 and 21.75 and closed at 21.50 for a net gain of 1.50, heavy buying in this market was reported for New York account. McIntyre advanced $1 in small trade and Bralorne, Wright Hargreaves and Pioneer were up 25 to 35 cents each. Teck Hughes appeared to be still in liberal supply and although the transfer was heavy the price recorded a gain of only 2 cents. An early gain of 12 cents was hot held.

STOCKS REGAIN MORNING GAINS

Substantial Rally in First Hour Followed by Quiet Firmness.

STILL UP A POINT.

NEW YORK, Sept. 19 (AP).—Stocks were firm in quiet dealings today. Following a substantial rally in the first hour, advances were largely maintained into the late trading. U. S. Smelting and Allied Chemical got up around 3 each while gains of around a point or more were shown by U. S. Steel Common and Preferred, Case, Howe Sound and American Telephone. Transfers approximated 500,000 shares.

Bonds were firm, but commodities were mostly inclined to sag. Wheat and corn dipped around a cent a bushel in the earlier dealings, and cotton, rubber and several other staples were off a trifle. U. S. Government bonds again advanced a little, and the dollar was steady in foreign exchange dealings.

Among Canadian shares, Dominion Stores rose more than a point, while fractional gains were recorded by Dome, McIntyre, Canadian Pacific and International Nickel. On the curb, Lake Shore was firm. Dominion Government 4's were a shade easier. The Canadian dollar ruled unchanged at 103 1-16 cents.

The share market moved up 1 to 3 points in a number of issues in the first hour, sagged a little in the second, then pushed up again, in light dealings.

U. S. Smelting rose 3 points, and Homestake had one of its wide moves, getting up 8, ex-dividend. Miscellaneous issues advancing a point or more included American Telephone, U. S. Steel Preferred, Du Pont, American Can, Continental Can, Johns-Manville, American Tobacco "B", Liggett and Myers "B", International Harvester, Case, Howe Sound, Cerro de Pasco, California Packing, United Fruit, Armour Preferred New, I.R.T., Santa Fe, Union Pacific and a few others.

NICKEL CENTRE OF ACTIVE LIST

Profit-taking Cuts Early Gains But Session Ends Firm.

OILS ARE ACTIVE.

TORONTO, Sept. 19 (CP).—An upward trend in the industrial section of the Toronto Exchange was maintained till the close today. The turnover was substantial in nickel and the oils and only fair elsewhere on the board. Some profit-taking on the morning rally shaded prices mildly in the early afternoon but the list firmed again towards the tail end of the session.

The industrial share list perked up almost from the opening with buying centred mainly in the oils, nickel and Ford "A". International Peterolum was the morning feature, rising more than a point on heavy turnover.

The rally on the New York market had a stimulating effect, particularly the metal, oil and distillery groups. Walkers Common and Distillers Seagrams gained ½ to a full point and industrial Alcohol "A" firmed a fraction. Nickel and Smelters both sold higher.

BOND LIST
WATSON, WALLACE & CO.

1936	105 -105½
1937	109⅝-110½
1941	110⅝-111⅝
1952	103½-103⅝
1956	107⅛-107½
PROVINCE OF ONTARIO	
1948	111¼-112

OTTAWA, Sept. 19.—(C.P.)—The Dominion Government has executed an order-in-council authorizing Minister of Financ. E. N. Rhodes to sign on behalf of Canada an agreement with the Government of the United Kingdom under which profits accruing from the sale of merchandise by United States' agencies in Canada shall be exempt from income tax providing the same exemption is granted on profits accruing to Canadian agencies operating in the United Kingdom.

Unlisted
Smelter Gold 22½-23.
Toburn 143-146.
Forty-four 1400B.
Bankfield 104-106.
Dunlop Consol 4¾-5.
Sakoose 46-50.
MacFarland 42-45.
Gt. Bear Dev. 3-10.
Long Lac Lagoon 30-33.
McLeod Cockshutt 77-78.
Mosher 30-31½.
Roche Long Lac 25-27.
Sales 908,000

Raging Circus Lion Gives Town Thriller

RICHMOND, Va., Sept. 19 (AP).—Circus guards to-day shot to death a raging lion after the beast had broken open his cage in a circus parade, pulled down a wagon horse and scattered crowds in terror.

The beast ran several hundred yards down the street after Patrolman John Robert Paul had fired five times at him as he sank his fangs into the horse's neck, taking refuge in the Hankins-Johann sheet metal works. Employees fled and the doors to the building were closed. A circus guard with a high-powered rifle opened one of the doors and fired four times at the beast, whose roars could be heard in the street outside the building.

Then, accompanied by policemen, the guard entered and one of the officers finished the wounded animal with a pistol bullet.

RADIO ROOM DESERTED.

NEW YORK, Sept. 19 (A.P.).—Charles A. Maki, third radio operator of the liner Morro Castle, who, according to earlier testimony went to the bridge for orders and did not return, testified to-day that he went back to the wireless room on the ship at 3.30 a.m. and found it deserted.

ITALY PROTESTS.

ROME, Sept. 19 (A.P.).—The Italian Government to-night instructed its Minister in Belgrade to protest strongly to the Yugoslav Government against a "virulent" anti-Italian newspaper campaign in Yugoslavia.

Air Artillery

CAZAUX, France, Sept. 19.—(AP) — France's famous "75" has been successfully fired from an aeroplane.

Five shells were fired from one of the artillery pieces mounted in a huge bombing plane yesterday.

It was the first test flight for the "artillery plane." Afterward it was asserted that the firing was accomplished without dangerous shock or vibration.

RUSSIA TAKES HER SEAT WITH LEAGUE NATIONS

(Continued from Page One)

must say what we think, and we must insist on the application of any decisions that are taken."

Edouard Benes of Czechoslovakia and Captain Eden agreed. Only two or three states, said the Briton, now remained outside the agreement to prohibit the export of arms to the Chaco.

"The time has come for decision," pressed Captain Eden. "The dispute has lasted far too long."

The Council then concurred in a resolution that as the prohibition of arms af Paraguay and Bolivia had been referred by the League Assembly to its political committee there would be no advantage in its further discussion at the same time by the Council.

Russia was taken into the League family yesterday and Mixim Litvinoff announced he would offer amendments to articles of the covenant which in certain instances, he said, legalize war.

The Danger of War

An indirect denunciation of both Japan and Germany as being out to refashion Asia and Europe by the sword was read by many delegates into Litvinoff's opening speech. War must appear to all as the threatening danger of tomorrow," said Litvinoff.

Later he spoke of open promulgators of refashioning Europe and Asia by the sword.

"Soviet Russia could not but observe," said Litvinoff, "increasing activity in the League of Nations of States interested in the preservation of peace and their struggle against aggressive militarist elements. More, it noted these aggressive elements themselves were finding restrictions of the League embarrassing and were trying to shake them off."

(Both Germany and Japan have withdrawn from the League).

Encouraged by the addition of Russia to the family, leaders of the League were reported to-day to be mapping plans to induce Germany and Japan to return to the fold. An official allusion to this was made by Salvador de Madariaga of Spain in a report to the Assembly yesterday, when he asked countries "still on the threshold of the League, some of them with their faces turned in other directions," to "reflect on their situation."

YACHT CONTEST IS POSTPONED

(Continued From Page One)

Both yachts la ynear the committee boat, rolling slightly in the swell but with their sails hanging slack.

It was the second time in five days the wind had deserted the boats. Saturday they started but were unable to finish under the time limit and the race was declared "no contest."

Another attempt will be made tomorrow to send them away at 10:40 a.m., the scheduled starting hour.

To a hail from the committee boat as to whether he wanted to race tomorrow, T. O. M. Sopwith, skipper-owner of the Endeavour gave an affirmative answer. None was immediately forthcoming from Harold S. Vanderbilt aboard the Rainbow, but it was believed he was too far away from the Wilhelmina to read the signal hoist she put up.

Buying Very Light On Farmers' Market

There were few buyers on the farmers' market at the mid-week sale this morning. Only two women came in with butter and eggs, selling the buttey at 23 cents a pound, and the eggs, choice quality, at 20 cents a dozen.

Nine or ten stalls were arranged on the open market, with a great deal of care and time lost because of the slack selling.

Irish Cobbler potatoes could be bought this morning for 75 cents a bag. Dooleys were 80 cents and Green Mountains $1 a bag.

Swiss chard was a nickel a bunch, elderberries and chokecherries were in demand, and scarce, late red raspberries were 25 cents in quart boxes. Crabapples were 30 cents a basket, corn 15 cents a dozen little melons 3 for a dime, preserving pears 35 cents a basket, with larger specimens at 40 and 50 cents.

Little bright pumpkins came to market this morning and late beans, at 8 cents a quart. Green tomatoes sold at 50 cents a bushel.

Apples were fairly plentiful. Baxters hold at $ 1a bushel. McIntosh at 35 cents a peck. Peaches were 75 cents a basket and blue grapes 35 cents.

Livestock-Produce Quotations

TORONTO CHEESE

TORONTO, Sept. 19 (C.P.)—The Toronto wholesale cheese market was steady to-day, with dealers buying large, colored, paraffined and government grades at 10c to 10¼c.

Wholesalers offered cheese to retailers at the following prices: New, large, 11¾c; twins, 12c; triplets, 11¾c; old, large 17c, twins 17¼c, triplets 17½c; medium, large 15c, twins 15¼c, triplets 15½c.

TORONTO PRODUCE

TORONTO, Sept. 19 (C.P.) — Wholesale prices on produce delivered at Toronto as supplied by the United Farmers Co-operative Co., here to-day were:

Eggs—Special grade "A1" large, doz., 39c; grade "A" large, 27c; grade "A" medium, 25c; grade "B" 19c; grade "C" 16c. Churning cream, No. 1 lb., 16c; No. 2, lb., 16c. Butter, No. 1 solids, lb., 20c; No. 2, solids, lb, 19½c.

Ontario Cobbler potatoes, bag, 55c.

FRUITS AND VEGETABLES

TORONTO, Sept. 19 (C.P.) — Wholesale prices on fruits and vegetables as supplied by White and Co., were reported unchanged today with the exception of the following: Canadian peaches, No. 1, 6-qt. leno basket, 65 to 75c; No. 2, 6-qt. leno basket, 50c to 60c; selects, 75c to 80c; grapes, blue, 6 qt. basket, 22 to 25c; Quebec Iceberg lettuce, 4 doz., $4; 5 doz., $4.75 to $5.

ONTARIO HOG PRICES

TORONTO, Sept. 19 (C.P.) — Prices of bacon hogs were generally lower at market points to-day. Hull and Kitchener prices dropped 25 cents for the biggest loss. Peterborough price was unchanged.

Quotations at the various market points were: Hull, $8, down 25 cents; Kitchener, $7.60 to $8.60, down 25 cents; Stratford, $7.60, down 15 cents; Peterborough, $7.50, unchanged; Toronto, $7.50, unchanged; London, $7.75 to $7.90 unchanged.

TORONTO LIVESTOCK

TORONTO, Sept. 19 (CP)—Cattle trading on the Toronto Livestock Market was very dull in early afternoon trading, with bids lower on all grades of cattle. Hogs, after an unsettled opening, dropped 25 cents from yesterday's close. Calves, lambs and sheep were all steady.

Receipts as supplied by the Dominion Livestock Branch were: Cattle, 940; calves, 450; hogs, 790; sheep and lambs, 1,060.

A few lots of butcher steers and heifers sold 25 cents lower for the week at $2.25 to $4 cwt. Boners brought $1.50 to $1.75. Butcher cows were slow from $2.25 to $2.50 for tops, while canners were easier at 75c to $1 cwt. Fed calves were slow at $6.50 to $7 for choice. A few light stocker cattle brought $2 to $2.50.

Calf trade was steady, with veal calves bringing $3.50 to $7 cwt. The bulk of the supply sold between $5 and $6.50. Heavy grassers sold at $2.50 to $3.

Hogs slid another 25c lower at $7.50 f.o.b. for bacons, $7.85 off truck, and $8.25 off cars.

Lambs were steady at $5.75 for good ewes and wethers, and at $4.75 for culls and bucks. Sheep were mostly from $1 to $2.50 cwt, according to quality, with top ewes at $3.

Steers up to 1,050 lb.—Good and choice, $4 to $4.25; medium, $3.50 to $4; common, $2.50 to $3.25.

Steers over 1,050 lb.—Good and choice, $4.75 to $5.25; medium, $4.50 to $5; common, $3.50 to $4.25.

Heifers—Good and choice, $4 to $4.25; medium, $3.50 to $4; common, $2.50 to $3.25.

Fed calves—Good and choice, $6.50 to $7; common to medium, $5 to $6.

Cows—Good, $2.50 to $2.75; medium, $2 to $2.25; common, $1.75 to $2.

Canners and cutters—$1 to $1.50.

Bulls—Good, $2.50 to $2.75; common, $2 to $2.25.

Stocker and Feeder Steers—Good, $2.75 to $3; common, $2.25 to $2.50.

Milkers and Springers—$30 to $45.

Calves—Good and choice, $.50 to $6.50; common to medium, $3 to $5; grassers, $2 to $2.50.

Hogs—Off car basis: bacons, $8.25; selects, $1 premium; heavies, $1.50 discount; culls, $1.50 discount; lights and feeders, $1 discount; sows, $5.25.

Lambs—Good ewes and wethers, $5.50; medium, $5 to $5.25; bucks, $4.50 to $4.75; culls, $4.50 to $4.75.

Sheep—Good light, $2.50 to $3; heavies, $2 to $2.25; culls, $1 to $1.50.

Probe Under Way Cheaper Farm Power

TORONTO, Sept. 19 (C.P.) — Preparations were under way today for probe which may result in Ontario farms being furnished with cheaper electric power for domestic use. R. T. Jeffery, Chief Municipal Engineer, has received orders from the Ontario Hydro Electric Power Commission to investigate the possibility of providing power at the rates charged companies using electrical steam producing apparatus.

Reduction would amount to perhaps one-half or one-third cent per kilowatt hour, stated T. Stewart Lyon, chairman of the Commission yesterday, in outlining the plan. It would be applicable to power required for modern plumbing and washing machines.

UNITED CHURCH PUTS ISSUE TO PRESBYTERIES

(Continued from Page 1)

the commissioners agreed with the view of Mr. Carter and the principle was quickly adopted.

The question of the ministry of women was precipitated by a notification from the Saskatchewan Conference which seeks to ordain Miss Lydia Gruchy of Kelvington, Sask., now working in the northern section of the province. It was pointed out that as a result of today's action the ordination, in the event the Presbyteries concur in the suggested legislation could not be proceeded with until after the next General Council in 1936.

Go On Mission Fields

The Council recommended to student graduates of the church that they place themselves at the disposal of the Board of Home Missions with a view to spending one year or more on some Western mission field.

The Sessional Committee on Home Missions reported 14 fields in Alberta and Saskatchewan are now without ministers. The appeal for single ordained volunteers had failed, and the board had not sufficient resources to pay the salary with moving expenses of married men from the East.

Discussing the report of the Committee on Negotiations with other churches, Rev. Dr. Salem Bland doubted whether direct approach in the matter of union would accomplish a great deal. "When union comes about I believe it will come as naturally as a ripe apple drops from a tree," he said in urging that the general movement against denominationalism should be fostered by the churches.

"Those of us who desire a United Christendom the more we work together the more we shall come to a state of mind where union will come about naturally and spontaneously."

The committee in its report states: "We recognize that the evils of denominationalism are still imposing limitations on the work of the Kingdom of God and that many communities are impoverished both economically and spiritually by unseemly rivalry and overlapping of work.

"We believe that these limitation can measurably be removed by a union of the competing churches, and regard it as our bounden duty to seek to realize such union."

GEO. C. BIGGAR ALFRED E. WHITTEN JOHN KNOX CRAWFORD G. FIELDING BIGGAR
BIGGAR & CRAWFORD
Business Established 1902
MEMBERS TORONTO STOCK EXCHANGE
Peterborough Branch Established 1928
A. L. Stedham, Manager, Phone 1445
10 KING STREET EAST TORONTO
BRANCHES BELLEVILLE OSHAWA PETERBORO
All Offices Connected by Private Wire

Claim Against Estate In Surrogate Court

The claim of Mrs. Ruby L. McQuaid of New York City against the estate of her mother Margaret Fitzgerald, deceased, formerly of 310 Boswell street this city was dismissed without costs, following hearing before Judge L. V. O'Connor in Surrogate Court this morning.

Claimant who was represented by Emmett F. Sheehy alleged that the estate was indebted to her in the sum of $730.87. Respondents to the action were the Chartered Trust and Executor Company of Toronto administrators of the estate. V. J. McElderry, K.C., was counsel for the administrators.

Help Your Boy To WIN!

GIVE him a fighting chance to win his greatest race—the contest which starts the moment he enters the business world.

It will be a tough race, with thousands of competitors. And the odds are against your boy, unless you see to it *now* that he will be thoroughly trained—that he will have every opportunity to succeed.

How can you help your boy to WIN? Simply by putting aside savings in Life Insurance which will provide for his complete education.

Then, whether or not you are here to share his future ambitions, there will be sufficient money guaranteed to give him the chance he deserves.

Talk it over with a Life Insurance representative now and get complete information on how you can help your boy to WIN. L-1334

Hold fast to your
Life Insurance

One of a Series of Messages Sponsored by Life Insurance Companies

GUARDIAN OF CANADIAN HOMES

STORE HOURS: 9 a.m. to 5.30 p.m.
Saturday: 9 a.m. to 9.30 p.m.

THE CANADIAN DEPARTMENT STORES LIMITED

TELEPHONE 3000
SEE THE WINDOWS !

Harvest Sale!

A Bumper Crop of Savings—Thursday, Friday and Saturday—Reap Your Share!

BIG VALUES IN BRIEF

SUNDRIES

EATON'S Hydrogen Peroxide, 16-oz. bottle 19c
EATON'S Emulsion, 17½ ozs. 55c
EATON'S Norwegian Cod Liver Oil, 20 ozs. 55c
EATON'S Petroleum Oil, 32 ozs. 69c
EATON'S Skin Balm, 8-oz. bottle 37c
EATON'S Milk of Magnesia Tooth Paste, 2 tubes ... 29c
EATON'S Shaving Cream, tube 17c
EATON'S Skinfood, 8-oz. jar, ... 55c
EATON'S Cream of Almonds with Witch Hazel, 8-oz. bottle 36c
—Main Floor, C.D.S.

CANDIES

Cocoanut Bon-Bons.... lb. 25c
Assorted Chocolates, lb. .. 19c
Ginger Chocolates ... lb. 29c
Chocolate Auto Drops .. lb. 19c
—Main Floor, C.D.S.

CHILD'S HOSE

Mercerized lisle and rayon and lisle. Black, sky, pink, fawn, brown. Sizes 4½ to 10. Special, pair .. 29c

BOYS' GOLF HOSE

Worsted wool. Heather mixtures. Sizes 6 to 10. Special, pair 45c

SILK SCARFS

Ascot style. Geometric and all-over patterns. Bright colors. Special, each 39c

NECKWEAR

Imported lace and organdy. White and ecru. Special, each 29c

FANCY GOODS

Stamped Linen Tray Cloths, hemstitched hems. About 15" x 24". Special, each 25c

Stamped Linen Lunch Cloths, 34" square. Hemstitched hems. Special, each..... 49c

Napkins, each 15c

Stamped Tea Towels, all linen. Colored borders. Generous size. Special.. 7 for $1

—Main Floor, C.D.S.

FASHION PARADE

At the Capitol Theatre, Friday night, sport wear, afternoon frocks, cloth and fur coats, dinner dresses, evening dresses and wraps — shown on living models.

KNIT SUITS

3-Piece styles. Plain and fancy knits. Fall shades. Sizes 34 to 44. Special, each 6.95

JERSEY FROCKS

Fine quality. Unusually smart styles. Dark Fall shades. Sizes 14 to 20. Special, each .. 2.39

JERSEY FROCKS

All wool. Smartly styled. Neat trims. Black, brown, navy. Sizes 14 to 42. Special, each .. 3.95

PULLOVERS

Long and short sleeves. Novelty and plain weaves. Pastel and dark shades. Sizes 14 to 20. Special, ea. $1

PULLOVERS

Wool worsted. Long sleeves. Novelty colors. Sizes 14 to 40. Special, each .. $1

GIRLS' FROCKS

Of wool Jersey cloth. Long sleeves. Several attractive styles. Sizes 7 to 14. Special, each .. 1.95

GIRLS' SWEATERS

Plain and novelty knits. Fall shades. Sizes 8 to 14. Special, each $1

—2nd Floor, C.D.S.

LAMP SHADES

Paper parchment. Colored designs. For table or hanging lamp. Special, each 15c

—2nd Floor, C.D.S.

Semi-Service and Chiffon Real Silk Hose

"SUBSTANDARDS"—BUT A ROUSING VALUE AT, PAIR 59c

Thrifty shoppers will buy a quantity, while such fine quality is available, at this sale price. A beautiful quality. All full-fashioned with cradlefoot and panel heel. A complete line of Fall shades. Sizes 8½ to 10½. Pair,

Handkerchiefs

A LARGE QUANTITY AT THIS LOW PRICE

Women's fancy embroidered white lawn Handkerchiefs, and Men's plain white cotton Handkerchiefs. Each 5c

—Main Floor, C.D.S.

Extra! Cushions

Here is a bargain for the thrifty shopper. A splendid assortment of square Cushions with colored sateen backs and brocaded rayon covers. Each 1.00

—Main Floor, C.D.S.

A Remarkable Sale Offer in

Chamo-Suede Gloves

FINE HEAVY QUALITY, PAIR 59c

Here's an excellent value and opportunity one cannot afford to miss. The quality is extraordinary at this price, in 4 and 6-button lengths, with plain and fancy flared cuffs. Many are hand sewn. Fall shades, including black and white. Sizes 6 to 8. Pair .....

—Main Floor, C.D.S.

Smart New HANDBAGS

Made from excellent quality leatherette in envelope style. Fitted with change purse, mirror and centre slide fastener. Black, navy, brown and grey. Each..... $1

—Main Floor, C.D.S.

HARVEST SALE DRESS FEATURE!

Sheers and Crepe Dresses

FOR WOMEN AND MISSES, EACH 3.95

An unusual saving in Women's sheer rayon and crepe material Dresses. Many pleasing styles, with 2-inch hems, plain and pleated skirts, long sleeves and fashionable trims. Colors: brown, black, and navy. Sizes 14 to 44. Each.....

Rough Celanese Crepe Frocks

HARVEST SALE SPECIAL, EACH 2.95

A timely offer here for fall street wear. Of exceptionally good quality material. Tailored necklines, fancy collars and cuff effects, long sleeves, plain and pleated skirts. Colors of brown, black, navy, wine and green. Sizes 14 to 44. Each..

EXTRA SPECIAL VALUE IN

Misses' Fur-Trimmed Coats

FINE WOOL CREPE COATINGS, EACH 10.95

Here is an opportunity you can't afford to miss! Right at the time when nearly every woman needs a coat; an offer such as this should bring a crowd to the doors early Thursday. They're lavishly trimmed on cuffs and collars with Genet (cat) and Manchurian Wolf (dog). The all-wool materials, are in the new Fall shades. Sleeves show some of the newest treatments. Sizes 14 to 20. Each.....

Girls' Coats

Here's an excellent value and opportunity to outfit the girl for winter. Made from all wool chinchilla and wool blanket velour; lined with cotton flannel and interlined. Colors of green, blue and brown. Sizes 7 to 14. Each 6.95

House Frocks

House Frock special never fail to bring a large crowd to the store; so be early for this offer. Fine quality print, in floral, check and block patterns. Cape sleeves, pleated and plain skirts. Sizes 36 to 44. Each 59c

SALE OPPORTUNITY IN

Smart Fall Hats

HARVEST SALE SPECIAL, EACH 1.79

Only by making a special purchase are we able to offer these smart Velvets and Wool Felt Hats at this price. A complete group of the fashion's leading styles. Trims of ribbon bows, perky quills, and intriguing little veils—in all the new Fall shades. Each .....

—2nd Floor, C.D.S.

ECONOMY OFFER!

Lace-Trimmed Celanese Slips

HARVEST SALE SPECIAL

79c Each

Buy a good supply during the Sale of these Women's lace-trimmed, fine-quality celanese Slips. Cut on bias lines, in white and tea rose. Sizes: small, medium and large. Each 79c

Winceyette Gowns

Women's Winceyett Gowns; ideal for the cool fall nights. In V and round-neck. Cream, green, pink, with applique or embroidered trim in contrasting shades. Sizes: Small, medium and large. Each $1

Bloomers and Panties

Another rousing value. Women's and misses' run-resist and plain knit Bloomers and Panties in lace trim and tailored style. Sizes: small, medium, and large. Pair..... 29c

All Wool Bed Jackets

All-wool comfy Bed Jackets in fancy knitted stitch. Colors: pink, blue, orchid, or white. Regular size. Each..... 1.25

Vests and Bloomers

Women's winter weight cotton Underwear. Vests are short sleeve and shaped shoulder. Bloomers have elastic waist and cuff knee. Small, medium and large. Each..... 29c

EXTRA! KIDDIES' COTTON Fleece-Lined Sleepers

A cosy outfit at a low price for the small tots. A jolly nursery motif on the pocket. All outside seams, firm lock stitching, roomy feet and crotches; in pink, blue, or natural. Sizes 1 to 6 years. Pair 79c

Coveralls

Children's Coveralls made from heavy quality jean cloth, button front, drop seat. Black, navy and khaki. Sizes 3 to 6 years. Pair 69c

Bonnets

All-wool knitted Bonnets with embroidery trim; silk ribbon ties. Pink, blue and white. Sizes 11 to 14 months. Each 49c, 59c

Infants' Madeira Dresses

Here is a special sale item for the wee ones. Fine quality lawn material makes these dainty white Maderia Dresses. Buy a supply at this price. Each 79c

—2nd Floor, C.D.S.

Big Feature! White Flannelette Blankets (Seconds) PAIR 1.98

Only through a huge buy were we able to obtain these Blankets at this outstanding price. Just at the time of season when blankets are most needed. Although they are seconds, the imperfections are hardly noticeable. Heavy quality flannelette with rose and blue borders, in double bed sizes: 70 x 84. Be sure and buy several pair.....

Fine English Cotton Boadcloth

Another thrifty buy. English cotton colored Broadcloth, 36 inches wide; in colors of rose, blue, green, yellow, mauve, black, and white. Get your share while it lasts..... 2 Yards 25c

Special! All-Wool Blankets, Each 2.87

With the price of woollens advancing greatly through the year, here is an offer you can't afford to miss. These Blankets are made of fine quality wool, closely woven and come with rose and blue borders. Size 64 x 84. Weight 3 lbs per blanket. Each.....

Madeira Pillow Cases 1.59

A lovely Pillow Case, all hand worked; in various designs. Large size, 42 x 33. Be sure and take advantage of this extra low price, and purchase now for gifts. Pair .....

Celanese Flat Crepe 57c

A smooth flat surface celanese fabric. Ideal for slips, dresses, etc. In new fall colorings: pastel and dark shades, including black and white. 38 inches wide. Yard .....

Krinkle Cotton Spreads 1.49

Good quality Krinkle Cloth Spreads, with colored stripes of rose, blue, green, mauve, and gold. Needs no ironing and easily laundered. Double bed size. Each .....

Sale Special in WOOLCOT BLANKETS, Each 1.59

Heavy weight Blankets of cotton with a small percentage of wool. They'll provide plenty of warmth. Sateen-bound ends. Lovely clear solid colors, or white with checks. Size 66 x 80 inches. Harvest Sale Special, each.....

—Main Floor, C.D.S.

SPECIALS IN BRIEF

LUNCH CLOTHS

Irish Linen Damask. Colored borders. Size 54" x 54". Special, each .. 98c

TERRY TOWELS

Colored checks. Good quality. Size 18" x 34". Extra Special,each .. 15c

FLANNELETTE

All white or striped. 27" wide. Special, yard 11c

TOWELLING

Irish Linen Roller Towelling. Colored borders. 16" wide. Special, yard 15c

COMFORTERS

Well-filled Floral Print Coverings. Plain panels. Size 66" x 72". Special, each 2.50

LINEN NAPKINS

Irish Linen Double Damask. Bleached. Size 22" x 22". Special, each .. 22c

STRIPED TOWELS

English make. Size 16" x 34". Special, while they last, each 10c

—Main Floor, C.D.S.

PYJAMAS

Cotton broadcloth Fancy patterns. Sizes 36 to 44. Special, suit 98c

WORK SOCKS

Heavy weight wool. One full medium size. Special, pair 29c

RAINCOATS

Oiled. Sizes 34 to 46. Special, each.. 2.95

MEN'S SWEATERS

All-wool. Coat style. Dark shades. Sizes 36 to 44. Special, each.. 1.49

TWEED CAPS

Grey and brown wool tweeds. 8-4 style. Sizes 6⅞ to 7½. Special, each .. 79c

MEN'S BREECHES

Of mole-back khaki drill. Double seat and knee. Sizes 30 to 42. Special, pair 1.69

BOYS' OVERALLS

Red back blue denim. Bib and brace style. Sizes 24 to 34. Special, pair 79c

BOYS' PANTS

Brown and grey cotton tweed bloomers. Sizes 24 to 32. Special, pair 1.29

—Main Floor, C.D.S.

MIRRORS

Console. Heavy plate glass. Bevelled and chipped. Size 12" x 24". Special, each 98c

TOASTERS

New design. Element guaranteed one year. With cord and plug. Special 1.98

ELECTRIC IRON

Weight about 6 lbs. Element guaranteed one year. Special, each 1.98

CHAIRS

Unfinished. Saddle seat. Special, each... 69c

REMNANTS

Assorted Carpet Remnants. Special. .... 39c to 2.25

—2nd Floor, C.D.S.

DINNER SETS

27 Pieces. Plain ivory. Special, set 2.69

UTENSILS

Aluminum Teapots, Percolators Kettles, Potato Pots, Double Boilers, Saucepan sets. Special, each or set 69c

FOOD CHOPPERS

With extra cutting blades. Special, each. 79c

MOPS

Reversible. Colored cotton yarns. Long handle. Special, complete 39c

BADMINTON SET

"Seconds." Racquet, press and 3 birds. Special, set 3.95

—Basement, C.D.S.

CANADIAN DEPARTMENT STORES LIMITED

If You Cannot Come to the Store, 'Phone Your Orders to 3000

THE CANADIAN DEPARTMENT STORES LIMITED

Don't Miss Our Fall Fashion Show at the Capitol Theatre, Friday Evening

Harvest Sale!

Make the Most of These Low Price For Your Future Needs--Thurs., Fri. and Sat.

MENS NEW SUITS

With 2 Pairs of Trousers

Harvest Sale Feature, Suit

If you didn't know the price, you'd think these Suits were much higher in price than only 16.50! Styled in the season's wanted models, cut from desirable woollens, the selection offers a splendid choice of new Fall Suits for Men and Young Men! Blues, browns, and blacks, with fancy stripes. Sizes 35 to 44. Special, Suit **16.50**

Extra! New Fall Topcoats

Right in Style—Low in Price, Each

Outstanding selection of cotton and wool tweed Topcoats, in browns, fawns, and greys. Smartly cut in raglan, slipon, and fitted models—for Men and Young Men. Buy from this Harvest Sale offering—you'll get a good Coat at a very economical price. Sizes 35 to 46 in the lot. Special, each **8.95**

Men's Wool Dress Trousers

Made in our own factory from wool worsted suit ends. Fifty pairs to choose from, in various patterns and colors. Sizes 30 to 42. Special, pair. **2.95**

Cotton Tweed Work Shirts

Dark grey tweed Work Shirts; strongly made with double-stitched seams. Collar attached style. Sizes 14 to 17½. Save more on buying two. Special, each.. **79c**
Or 2 for 1.50

Cotton Broadcloth Shirts

200 gond quality Shirts in plain shades of blue, tan and white. Collar attached style with button band cuffs. Sizes 14 to 17½. Special, each..... **69c**

Nightrobes and Pyjamas

Roomy and well cut from medium weight, striped flannelette. Pyjamas are in stole front style, with frog-trimmed button holes. Sizes 36 to 44. Special each. **98c**

Strong Cotton Work Shirts

Triple stitched. Full double yoke. Roomy Eaton sizes. Collar attached. Khaki drill, navy percale, and blue chambray. Sizes 14 to 17½. Special, each..... **69c**
Or 2 for 1.35

Dressy-Looking Striped Ties

Well lined, fancy striped Mogador Ties. A long-wearing material with a fine lustrous finish. Save more by buying three. Special, each..... **35c**
Or 3 for 98c

A STRIKING VALUE IN

BOYS' V-NECK SWEATERS

Snappy new Sweaters of all-wool yarns. Fancy trimmings. A real Sweater for school and the Fall season. Sizes 24 to 34. Harvest Special, each..... **98c**

Boys' Combination Underwear

Spring needle knit cotton Combinations, with long legs and short sleeves. A special offer for the Fall season. Sizes 24 to 34. Harvest Sale, Suit..... **69c**
—Main Floor, C.D.S.

MEN'S ENGLISH SHOES

A Harvest Sale Feature!

C.D.S. leadership in offering men outstanding footwear values is decidedly emphasized in this big Harvest Sale offering beginning Thursday!

It's a saving opportunity that brings men high grade ENGLISH-MADE FOOTWEAR at a very low price. There are smart-appearing, neatly fitting blucher oxfords, brogue oxfords and boots—all with good weight leather soles that promise long wear. Sizes 6 to 11. If you've been waiting for a worth while saving in shoes—here it is. Come down Thursday. Harvest Sale. Pair 4.98

$4.98

Women's Slippers

Harvest Sale Special, Pair

Real value in rayon satin-covered Slippers with feather trimmings; chrome-tanned leather soles and Cuban heels. Rose and blue. Sizes 3 to 8. Sale price, pair..... **79c**

Men's Work Boots

Harvest Sale Special, Pair

Solid leather Boots with heavy leather soles, reinforced with a rubber sole that just about triples the wear. Sizes 7 to 11. Sale special, pair..... **2.98**

Women's Smart Fall Footwear

A real opportunity! Ties, straps and pumps, in black, brown, grey and blue; Cuban or high heels. Sizes 3 to 8 in the lot but not in each style. Special, pair **1.69**

Boys' and Youths' Leather Oxfords

Here's good value in sturdy Shoes for growing boys. Leather Oxfords with rubber heels. Sizes 1 to 5½. Sale special, pair..... **1.69**

Children's and Misses' Shoes

Save on this offer of straps and oxfords in calf and patent leathers. Leather or rubber heels. Black only. Sizes 8 to 10½, and 11 to 2. Special, pair..... **98c**

Men's Split Leather Work Boots

A strong, serviceable Boot that will give utmost satisfaction. Of split leather with Panco soles. Sizes 6 to 11. Harvest Sale special, pair..... **1.98**

Men's Smart Dress Oxfords

Extra value in Men's Leather Oxfords. Of neat appearance with leather or rubber heels. Fine wearing quality. Sizes 6 to 11. Special, pair..... **2.19**

Men's Welted Leather Boots

Built on a comfortable-fitting last, with neat appearance and good wearing qualities. Welted leather soles. Sizes 6 to 10½. Special, pair..... **2.98**

Extra! Walking and Dress Shoes

Priced for a Big Harvest Sale Selling!

Marvelously comfortable Walking Shoes,—flexible and good looking. A good variety of strap and tie styles. Chic style Shoes for dressier wear—pump, strap and tie designs, all smart and up-to-the-minute in styling. Black and brown. Cuban and high heels. Sizes 3 to 8 in the lot. Harvest Special, pair..... **1.98**
—Main Floor, C.D.S.

Basement Feature!

'Eclipse' Stoves

Sale Price Each **$36**

Main top, polished, size 40½ by 23½ inches, has four 9-inch and two 6½-inch covers. Copper Reservoir, capacity about four gallons. Firebox, cast-iron lined, fitted for coal, has duplex roller grates, sizes 18 ins. long, 7 ins. wide; and for wood 22 ins. long. Oven 20 ins deep, 16 ins. wide—with thermometer in enamelled door. Warming closet has enamelled roll door, 28 ins. long, 9½ ins. deep, smoke pipe concealed at back. Nickel-plated trim. Harvest Sale, each..... $36

Quebec Stove and Oven

The popular Quebec Stove and Oven with polished steel top. Four 8-inch lids; oven door is white enamel with nickle trim and thermometer. Deep style firebox with roller grates. Oven size 18 x 18 x 10½ inches. Special, each... **19.95**

A Big Radio Value!

VIKING

6-Tube Superheterodyne

59.50

This new Viking will make an instant appeal with its beauty of appearance and excellent reproduction. A standard 6-tube model with tone control, seven-tuned circuit, automatic volume control and electro-dynamic speaker. Harvest Sale Special, complete with tubes..... 59.50
—Basement, C.D.S.

"Eclipse" Washing Machines

It is certainly feature value when a Washer of such good quality and modern design is offered at such a low price. The following list of outstanding features tells the story of its quality:

Full open top tub of standard size in mottled green porcelain enamel. Smooth aluminum gyrator won't tangle clothes. Large metal wringer, fitted with good quality rubber rollers and instantaneous safety release, shifts to four positions over laundry tubs and basket. ¼ h.p. motor with direct drive to gears which run in a bath of oil. Stands on strong steel frame, which is mounted on large easy-rolling casters.

Sale price **49.75**
—Basement, C.D.S.

C. D. S. GROCETERIA SPECIALS

OXYDOL Lge. Pkg. 21c

Compare This Value
EATON'S PALAWAN BLEND
Tea lb. 49c
When you realize Tea of this quality is selling at 65c a lb. the marvelous value of this popular Tea is apparent.

Mayfair
GELATINE DESSERT
With a set of 4 Attractive Animal Mould.
4 pkgs. 29c

A STOCK YOUR SHELF SALE
Heinz "Delicious Home Style" Soups
Small Size Tin **8c**
Celery, Tomato, Beef Broth, Asparagus, Pea, Mutton Broth, Vegetable

YOU'LL FIND THESE SPECIALS INTERESTING
JEWEL BRAND, THE BETTER
Shortening 2 lb. Prints **19c**
QUAKER BRAND Large Pkg.
Quick Oats 20c
DOUBLE ACTION CLASSIC
Cleanser 3 tins 13c
HANDY BRAND POWDERED
Ammonia 5 pkgs. 24c

GREEN SEAL MUSTARD 9 oz. Jar 15c

Your Week-end Supply at a Saving
SUN GLO FRESH CREAMERY Per Lb.
Butter 21c
Large, Fluffy, Luscious
SULTANA 2 Lbs.
Raisins 25c
Rice, Raisins, Cream Brown Sugar, Delicious
FAMILY 5 Lbs.
Rice 25c

MEAT SPECIALS
THURS., FRIDAY and SAT.
GOVERNMENT INSPECTED
BEEF
ROUND STEAK OR
Roast lb. 15c
SIRLOIN
Roast lb. 17c
WING or PORTERHOUSE
Roast lb. 19c
PEAMEAL LB.
Cottage Rolls 20c
SMOKED SHOULDER
Picnics lb. 18c
PORK
Spareribs 2 lbs. 15c
FRESH MADE
Sausage 2 lbs. 25c

A TASTY SCHOOL DAY LUNCH
White Beans lb. 3c
ECONOMY IN BAKING—SNOWFLAKE 1 lb. Tin
Baking Powder 15c
WESTON'S DELICIOUS TAFFY BAR
Biscuits lb. 18c

Fruits and Vegetables
HOME GROWN 15 lb. Peck
Potatoes 15c
COOKING 10 Lbs. 50 Lb. Bag
Onions 25c 86c
SWEET JUICY Small Size
Oranges doz. 19c
CHOICE
Grapefruit 5 for 25c

FLUSHO Per Tin 21c
SINKO tin 27c
CASTLE FLOOR WAX 1 lb. tin 23c
GILCHRIST FRUIT CAKE lb. 15c
SHERIFF'S Good Morning MARMALADE 16 oz. jar 24c
SWANSDOWN CAKE FLOUR pkg. 33c

New Deferred Payment Plan
On Washers, Radios, and Furniture—10% down and balance, plus a reasonable extra charge, in 10 equal monthly payments.

An Economy Offer in

3-Piece Chesterfield Suites

At a Harvest Sale economy price, this Suite is an outstanding value! For comfort you have deep backs and rolling arms. For service and wear, every piece is well built throughout. Frames are well-seasoned hardwood, double dowelled and corner blocked, with full webbed construction and dependable sanitary filling. Covered in good quality fawn repp, with reversible spring cushions. Sale special, Suite..... **69.50**

Occasional Chairs

Solid Walnut Occasional Chairs. Very smart in appearance and so absolutely comfortable. Rich upholstery. New buttoned webbed seat. Neatly turned legs and carved stretchers. Special each..... **6.95**

Spring Filled Mattresses

A remarkably low price for superior sleeping comfort. A deep spring Mattress that invites restful sleep. The inner coil springs are covered top and bottom with layers of fluffy white cotton. Firm roll edge. All sizes. Special, each..... **13.95**

Extra! Odd Chesterfields

You can still enjoy the comfort of a Chesterfield without having the chair also. These are the same construction as the Suites, and priced right. Kiln-dried hardwood frames. All webbed construction. All cushions are filled with resilient Marshall springs and white cushion felt. A choice of covers. Special, each **29.75**

Filet Net Curtains

Good quality Filet Net with floral and border down side and across bottom. Imitation tailored effect. Size 30" x 2¼ yards. Special, pair.. **79c**

Oil Opaque Shades

"Seconds" Oil opaque Shades in cream, green, and white. Mounted on substantial rollers, complete with brackets. Size 36" x 6 ft. Special, each..... **75c**

Ruffled Curtains

Extra wide Ruffled Curtains of fine quality scrim, with colored rayon overstitch trim. Colors of rose, gold, blue and green. Complete with tie-backs and valance. Size 32" x 2½ yds. Special, pair..... **98c**

Silkoline (Rayon)

Attractive floral and bird designs, in this good quality Silkoline. Ideal for comforter covers, cushions, etc. 36" wide. Colors: blue, rose, sand and green. Special, yard..... **19c**

Slub Repp

New and very attractive for drapes and coverings. Especially low priced. In colors of brown, terracotta, green, rose and mulberry. 45" wide. Special, yard..... **79c**

Ruffled Curtains

Neat Ruffled Curtains of good quality cream scrim, with cornice valance and tie backs. Colored stitching of blue, rose, green and gold. 2 1-6 yds. long. Special, pair..... **49c**

Special Value in Floral Chintz

An opportunity to buy several yards for drapes, covers, etc., at a substantial saving. Bright floral designs; 36 inches wide. Harvest Special, yard **10c**
—2nd Floor, C.D.S.

CANADIAN DEPARTMENT STORES LIMITED

NEW Fall FABRICS

Yard Goods Week at HALL'S Features These Values

Those who sew or have their clothes made, find HALL'S their headquarters for the newest and smartest fabrics. The kind of fabrics that fashion into the nattiest of Fall frocks, as well as choicest woollens for chic coats—they're here in a glorious profusion at prices that please. Be sure and see the window display and the display in the department.

Silk Travel Tweeds Yard **1.25**

Not ordinary tweeds, but something quite different. Novel weaves in pleasing color effects of navy, green, grey, brown, etc. 36 inches wide.

54 in. Colorful Wool Dress Crepes

FOR DRESSES, TAILORED ENSEMBLES AND SUITS

Ideal weight for tailored and sport outfits. Exceptionally fine weave with crepey finish. The newer Autumn shades in skipper, flame, kaffa, rust, nugreen, brown, crimson, etc. Note the width and low price. Feature value, yard **1.25**

Flecked Tweed Woolens Yard **89c**

So practical and smart for girls' school frocks or for business wear. Ground shades of navy, green, rust, brown, etc., with small flecked pattern in many colorings. 38 inches wide.

Tartan Wool Plaids Yard **98c**

They're so smart and fashionable this season that no wardrobe is complete without at least one dress or a skirt. Fancy and tartan plaids bright or dark color backgrounds with various size plaids.

Fleck Tweeds for Tailored Outfits

THAT ARE SMART AND DIFFERENT

Good looking materials that will fashion many a smart dress, skirt or jacket. Allover flecked and small outline checks. Seasonable shades of brown, green, wine, navy and black. Full 54 inches wide. A remarkable value at, yard **1.49**

PRINTED SILK CREPE

Better quality Silk Crepe in rich shades of navy, green, brown and black with small white pattern. Suitable for women's and matrons' frocks. 38 inches wide. Specially priced at **98c**

English Tweed Coatings

54 INCHES WIDE

Those good looking, nubby Tweeds that fairly speak "Old Country." Soft, nubby woollens that are indeed the smartest shown this season. Browns, navy, black and grey. Be sure and see these. Yard **3.00**

SUPER VALUE IN

Wool Coatings

Two excellent price groups of quality woollens specially purchased to give you worth-while savings. A variety of smooth, nubby, plain and fancy weaves in the loveliest shades for topcoats. See these two special values. All 54 inches wide.

1.49 - 1.98

Lovely CREPE ONDINE Yard **98c**

Fancy weaves in a smart fabric for tailored outfits. The shades are decidedly new and different. 36 inches wide. Special value at this price.

NURSERY PATTERN

WOOLETTES Yard **35c**

A soft, cosy material for making warm sleeping garments for little tots. Delicate pastel shades with contrasting colors in the patterns. 36 inches wide.

SPECIAL VALUE!

Transparent VELVET Yard **1.98**

A lovely quality with smooth silky pile. Black and all the brilliant shades for afternoon and evening frocks. 38 inches wide. Don't miss this feature!

Fancy Yama & Woolettes **29c**

A practical material for making women's and kiddies' frocks, sleeping garments and blouses. A host of shades, light and dark, in numerous good patterns. 36 inches wide. Extra special value, yard .....

Crepelane Tweeds **39c**

DARK COLORINGS

Nubby finished cotton tweed materials in several outstanding patterns. Navy, brown and grey ground colors, with brighter shades in the patterns. For dresses, kiddies' apparel, kimonas, etc. Special value, yard .....

Striped Yama Cloth **35c**

A very desirable material for making pyjamas and nightgowns. Tailored stripes in several color combinations. Soft nap, easily laundered and good wearing. Yard .....

Celanese Crepe Linings **59c**

A practical, good wearing Lining for coats, jackets, etc. A splendid selection of light and dark shades, also grey, sand, navy, black. 36 inches wide. Shop early for this special. Yard ..

CORDUROY VELVET Yard **98c**

So fashionable for Fall suits and swagger coats. Popular shades of brown, navy, green, red, blue. 36 inches wide.

SEE THE FALL FASHIONS FEATURED IN McCALL AND BUTTERICK PATTERNS

RICHARD HALL Limited

BELMONT FAIR BEST IN YEARS

Exhibits of High Order—Colorful School Parade is Staged.

KEEN COMPETITION.

(Examiner Correspondence)

HAVELOCK, Sept. 19.—The most favourable weather in many years featured the Belmont schools' fair held in the Havelock park on Tuesday. The crowd was probably the largest on record and the fair as a whole was much better than that put on in previous years.

The school parade was a very colorful affair and the physical training and drills and the competitive school sports proved to be most interesting.

A most impressive salute of the flag and singing of the National Anthem in unison terminated the school parade. There were numerous entries in the vegetable and grain classes and every exhibit was of high order. The garden flower exhibits were especially attractive and not in ten years have such perfect specimens been shown.

Domestic Science and manual training exhibits were of a high order and again featured by an increased number of entries.

Prize Winners

Following is a listof the first prize winners in each class and the number of the school section:

Sweet garden corn, Betty Barrons, 12; Field corn, Keith Lewis, 6; Tomatoes, Peggy Longmuir, 6; Carrots, Peter Deshane, Jr., 5; Parsnips, Margaret Johnston, 6; Cobbler potatoes, Dorthea Scott, 6; Dooley Potatoes, Beatrice Clarke, 6; Carrots, Graydon Harris, 3; Beets, Margaret Johnston, 6; Onions, Billie Dafoe, 3; Sheaves of Wheat (Marquis), Earl Vansickle, 10; Jar of Spring Wheat, Earl Vansickle, 10; Marigold Flowers, Kenneth Harnden, 1; Cosmos, Donald Elmhirst, 3; Asters, Keith Lewis, 6; Zinnias, Margaret Johnston, 6; Oatmeal cookies, Peggy Longmuir, 6; Candy, Marie Dafoe, 3; School Lunch, Donna Gardner, 1; Dressed doll, Fern Dafoe, 3; Padded holder, Betty King, 3; Collar and cuffs, Doris Buchanan, 1; Wash cloth, Marie Dafoe, 3; Eight varieties of wood, Lloyd King, 3; Moulded carrot of plastisine, Peter Deshane Jr., 5; Rope halter, Earl Ketchn, 2; Patched grain bag, Russell Ellis, 3; Wooden pointer, Donald McQuigge, 13; Tie rack, Wilson Petherick, 4; Scrap book of current events, Olive Barrons, 12; Scrap book, agriculture, Charles Barrons, 12; Weed naming, Charles Barrons, 12; Letter writing, Dora McCurdy, 2; Fair posters, Chris Steenburg, Jr. 5; Drawing in various classes, Julia McLaughlin, Daisy Kelsh, Roy Menzies, Lorne Harnden; Promissory notes, Doris Buchanan; Business Letter, Peggy Clarke; Halter broken foal, Donald Newton, 8; Halter broken calf, Chris Steenburgh, Jr., 5; Naming contest, Warden Griffith, 6; Draft foal, Donad Newton; Dairy calf, Chris Steenburgh, Jr., 5; Beef Calf, Earl Vansickle; Number work, Olive Deshane, 5; Recitation book two, Elfreda Ellis, 2; Recitation book one, Kathleen Ellis, 8; Recitation, primer, Betty Remington 1.

A bushel basket containing sixty potatoes, (Dooley) weighed sixty-one and a half pounds. These were grown by Bruce Longmuir of Concession street Havelock. They were beautiful specimens, white, clear and solid.

The Belmont Women's Institute were on hand and operated the refreshment booth and sold home baking. A program of small sports was run off late lin the afternoon. Ten schools took part in the parade, No. 7, Belmont, being the only one not represented. Mr. A. D. Runions, Department of Agriculture was judge.

ENO'S "FRUIT SALT"

MOTHERS KNOW IT IS SAFE FOR CHILDREN

Hollywood Pals Off The Screen

Two of the best pals in Hollywood are Shirley Temple, five-year-old baby star, and Toby Wing, 17-year-old screen favorite, who has made a hit with filmdom. They are pictured enjoying a bit of humor together off the set.

Cordova Mines

Born on Tuesday, September 11, to Mr. and Mrs. Robert Wiggins, a son—Robert Russell.

Mrs. Stacey Sanborne, of Stockdale, is a guest of her sister-in-law, Mrs. Mary Steenburgh.

Messrs. Arthur Steenburgh, and Gardner Gamley attended Bancroft Fair on Friday.

Mr. and Mrs. Carman Ellis and daughter, Mildred, were Sunday guests of Mr. and Mrs. Demin Barron.

Mr. and Mrs. Douglas Young of Victoria, visited with Mr. and Mrs. Hoover recently.

Mrs. Ida Nichol of Marmora and Miss Mary Bronson of Madoc, were Friday guests of Mrs. Delilah Barron.

Mrs. Annie Barrons, of North Marmora, and Mrs. D. Maye, were guests of Mrs. John Van Volkenburg.

Mr. and Mrs. Walter Steenburgh, Sr., Mrs. Mary Steenburgh, and (Sr.), Mrs. Mary Steenburgh, and spent Sunday with the former's sister, Mrs. George Barron.

Messrs. Royce Kelsh and Herb Chand of Burleigh Highway, spent Sunday at their respective homes.

Mr. Daniel May is visiting his sons in Toronto.

Mr. and Mrs. Roy Steenburgh of Victoria, were guests of relatives at Vansickle last week.

Hall's Bridge

On Thursday morning a severe electrical storm accompanied by heavy rain passed over the district. One of the transformers was blown out by the lightning and the service was cut off throughout the village for some little time. In spite of the weather the annual fair of Hall's Bridge was held, but many events had to be abandoned while others were held in the True Blue Hall. The judging of livestock was the only event to be held in the open.

Born—On Thursday, September 13, to Mr. and Mrs. Alford, of the Oregon Trail, a son.

Mr. and Mrs. Hardy with their son, John, have left Yule Camp and returned to Niagara Falls, N.Y.

Bethany

Velma Brown, daughter of Mr. W. A. Brown fell on Friday at the School Fair at Ballyduff and broke her arm.

Victor McCartney of Cornwall visited his mother on Friday and left on Saturday for Toronto to attend the wedding of his brother, which took place at St. James Cathedral.

Joseph Lockhart and family are moving to Toronto where Mr. Lockhart has secured a position.

Mildred Sisson and Hannah Staples of Toronto are spending the week end at their homes here.

Mrs. Alva Thorndyke has returned from Toronto where she has been visiting.

Convenors of the departments in connection with the Y.P.S. Executive of the Peterborough Presbytery were present on Wednesday evening to discuss a better program plan for the coming season. The meeting was held at the United Church, Bethany. The following were present from Peterborough, Miss Wagar, Miss Thornton; from Millbrook, Miss Vera Squire and Bruce Dawson. Delegations were present from Fleetwood, Yelverton, Millbrook and Peterborough.

The Women's Guild of St. Mary's Church, Manvers Parish, was held on Thursday evening at the home of Mrs. G. Foster, Cengarry Road.

During a game of bowls at Fortrose, Scotland, the players were surprised when 20 herrings dropped from the sky, having been released by gulls flying overhead.

Pronounced drop of prices of farm products, as compared with those of industry, is seriously affecting purchasing power in Rumania, where four-fifths of the people depend on agriculture.

COMMISSION NAMED TO SURVEY THE SOLDIERS' AID COMMISSION

Croll Aims to Prevent Overlapping Efforts With Other Veterans' Organizations.

MAKE THOROUGH STUDY.

TORONTO, Sept. 19. — (C.P.) — The appointment of a commission to make a survey of the Soldiers' Aid Commission with a view to prevent overlapping its efforts with those of other war veteran organization, was announced yesterday by Hon. David Croll, Ontario Minister of Public Welfare.

"The Commission represents recognized ex-soldiers' organizations, and it is to make a complete study of the Soldiers' Aid Commission and Veterans' Welfare Service and other Veterans' units, under the Department of Welfare," said Mr. Croll in making the announcement.

"It is appointed with the view in mind of finding where, if any, there is any overlapping of the commission with other organizations."

Thorough Study.

The committee, representative of War Veteran organizations in the province, will make "a thorough study of the situation, including overhead costs, and will assure the fullest service to returned soldiers and their dependents."

Findings of the Commission will be used to decide the future policies of the Soldiers' Aid Commission. Those appointed by the minister are:

Canadian Legion: Lieut.-Col. W. H. Scarth; Major-General V. A. S. Williams, Commissioner of Provincial Police; Blind Soldiers and Sailors, Capt. E. Baker; Amputations' Association of the Great War, Chas. Brown; Army and Navy Veterans in Canada, Stephen Jones; Canteen Fund, Captain E. T. Scammel; Canadian Red Cross Society, Dr. F. W. Routley; Imperials' Association, Captain B. Hanby-Geary, V.C.; Disablement Fund, Lt.-Colonel Melville; Canadian Pensioners' Association, Frank McDonagh, M. A. Sorsoleil, Deputy Minister of Welfare, Secretary. All are residents of Toronto.

SECOND BATTALION MEMORIAL SERVICE

Service Will be Held in United Church, Bowmanville, on Sunday.

ATTENTION 2ND BN. VETERANS

Members of the Second Battalion (Iron Second) C.E.F. in this city and district are invited to the Annual Memorial Service commemorating the depositing of the Battalion Colours in St. Paul's United Church in Bowmanville, on Sunday, September 23rd(at 11 a.m., Daylight Saving Time. Second Battalion men should note the change in time of this celebration from January to the above date on account of weather conditions being more suitable.

The order of service will be as follows: Meet at the Cenotaph in front of the Town Hall at 10.30 a.m. when the parade will march to St. Paul's Church headed by the Bowmanville Legion Band and the Bugle Band of the Durham Regiment. Service will be conducted by Rev. Capt. Sydney Lambert, Padre of Christie Street Hospital, Toronto. Dress: Mufti with medals, berets and arm bands.

Col. L. T. McLaughlin, D.S.O., C.M.G., O.C. of the Battalion extends a personal invitation to all veterans of this unit to attend this commemoration service.

It is interesting to note that this service on Sunday is the first of a series in which St. Paul's Church celebrates its Centenary.

Cavan

Mr. and Mrs Atcheson of Toronto spent the past week visiting Mr. and Mrs. Albert Tinney.

On Friday evening a representative gathering of Cavanville and vicinity assembled at the home of Mr. and Mrs. Isaac Wood, to present a miscellaneous shower to their daughter, Geraldine, on the eve of her marriage.

Many beautiful and useful gifts were given the bride-to-be and a pleasant social evening was enjoyed.

Mrs. W. H. Clegg and son, Murray of Montreal, have been guests for the past two weeks of her parents, Mr. and Mrs. Eber Syer and other relatives in this vicinity.

On Sunday, October 14th, Cavan United Church will hold anniversary services, when the Rev. D. N. McCamus will preach morning and evening.

Mrs. Harris of Toronto is visiting her mother, Mrs. Wm. Tinney.

New automobile tire factories in Spain are using cotton from Egypt.

BABY'S CRAMPS Banished!

"When I could not sleep at night with baby's cries, it was Baby's Own Tablets that cleared the little system of offending substance and gave sweet sleep and rest." That is what Mrs. Robert Greenhorn, Philipsville, Ontario, writes. Baby's Own Tablets are mild and soothing in action, yet most effective and always *safe* for colic, teething troubles, constipation, summer complaint, upset stomach, restlessness and simple fever. Price 25c everywhere. 176

Dr. Williams'

BABY'S OWN TABLETS

Roseneath

Miss Helen Atkinson of Toronto is visiting her sister, Miss Dorcas Atkinson.

Mr. and Mrs. Andrew Brown and Mr. and Mrs. Frank George, Reginal and Shirley George of Fenella were recent visitors with Rev. R. W. Paton and his sister, Miss Mary Paton, Bethany.

Mr. A. Millage of Lakefield was a visitor in the village over the week-end.

The anniversary services of St. James Anglican Church will be held on Sunday, September 23, and followed with a fowl supper on Friday, September 28.

Mr. and Mrs. John A. Nichol and Mrs. E. J. Milne spent Monday evening with friends at Fenella.

Warden Wilbert Davey, Mrs. Davey and son, Donald, of Bethesda South were guests with Mr. and Mrs. Frank George and family on Sunday.

Warkworth

Mr. and Mrs. Fred White and Joan of Jordan and her sister, Miss Janet Dick, R.N., of Toronto, spent the week end with Mr. John Dick.

Mr and Mrs. Del Harris of Fenelon Fals spent the week end with his aunt, Mrs. William Glover, who accompanied them home where she will spend a few days.

Mr. and Mrs. C. A. Thompson of Cobourg visited his parents, Mr. and Mrs. J. E. Thompson, also Mr and Mrs. W. V. Drewry on Sunday.

Miss Opal Hawkey, R.N., returned Saturday after spending a few weeks in Montreal with Mr. and Mrs. Stanley Marsh.

Miss Helen Armstrong of Listowel spent the week end with her parents, Mr. and Mrs. (Dr.) C. C Armstrong.

Miss Leta Donovan of Tamworth is visiting Mr. and Mrs. A. M. Smale.

CENT-A-MILE
Round Trip
BARGAINS! from **Peterboro**
September 28

To Buffalo, Chatham, Detroit, Goderich, Kincardine, London, Niagara Falls, Owen Sound, Palmerston, Sarnia, Southampton, Stratford, Windsor, and all intermediate points beyond Toronto.

SEPT 29 to TORONTO and HAMILTON
Tickets and information from

CANADIAN NATIONAL
PHONES 256—DEPOT 136 T3381

5d-Sept. 19-22-26

Quaker
PUFFED WHEAT
PUFFED RICE

SHOT FROM GUNS

THOUSANDS of mothers have found Quaker Puffed Wheat and Puffed Rice the answer to the hot weather breakfast problem. They look like a party dish. They tempt where ordinary cereals fail. Yet these luscious, dainty grain foods are packed with nourishment. Get a package of Quaker Puffed Wheat and Puffed Rice today—the whole family will enjoy their crisp, crunchy goodness.

The Peterborough Examiner

PETERBOROUGH, ONTARIO, CANADA, WEDNESDAY, SEPTEMBER 19, 1934

H. T. HICKEY
Phone 2024
ALTERATIONS AND BUILDING of All Descriptions.
Homes Built to Order
Houses Converted Into Duplexes
w,f

Rain Insurance
If it rains within 24 hours we will wash it again FREE.
Medium Cars, $1.00
GILLESPIE GARAGE
276 Aylmer St.
July 28

PASSES SIGNALLING COURSE

In the current orders from Military District No. 3, it is announced that Lieut. N. M. Gemmell of the Peterborough Rangers has been awarded a 1st class V.T. certificate following a course of instruction at the camp school of signals at Barrifield.

GRADY'S SPECIALS

Redpath Sugar	10 lbs. 35c
Soda Crackers	2 lbs. 25c
Fancy Biscuits	2 lbs. 29c
Peas, No. 4	2 tins 19c
Black Tea, bulk, lb.	49c
Windsor Salt, box	5c
Cider Vinegar, gal.	50c
Green Gage Plums, tin	19c
Sliced Pineapple	2 tins 25c
10-qt. Galvanized Tin Pails	33c
Fly-Tox, tin	33c
Fly-Tox Hand Sprayers	19c

Gun, Hunters' and Trappers' Licenses Issued at Store

W. J. GRADY
LOCK and LANSDOWNE
No. 7 Highway Phone 537

LOCALS

ST. DAVID'S WELSH SOCIETY

Opening meeting Thursday, Sept. 20th, for Fall season. Then meet on first and third Thursday of each month at W.O.W. Hall, George street. Visitors welcome.
Croesaw cynes I bawb.
2d,67,6997

ANTHRACITE COAL.

All sizes of American and Scotch Anthracite Coal in stock at current prices. Phone 96—McCarthy and Johnston. w,s-2103

E. WARREN KEE, OPTOMETRIST

Whether you need a complete careful modern eye examination for a complicated eye condition or just a small repair for your glasses, we are fully equipped and ready to serve you. Permanent office in Harris Drug Store, 172 Charlotte. Phone 527. w,s,tf,3045

CONNOR WASHER

Used Washer, guaranteed, $30.50. Terms: $5 down and $1 a week. Johnston Tire and Battery Service. 3d,14,17,19,6957

OLD TIME AND MODERN DANCE

on Friday, Sept. 21, at U.W.F. Hall, Simcoe Street. Good orchestra. Admission 25c couple, 15c single. Come and have a good time. 1d-67-311

LAKEVALE PRESBYTERIAN CHURCH.

Anniversary services on Sunday, Sept. 23, at 11 a.m. and 7.30 p.m. Rev. Victor R. Walker of Janetville at guest speaker, and Master George Dunk, Lindsay, "The Boy with the Silver Voice," soloist. 1d-67-7017

FOWL SUPPER.

Come to Fairview United Church on Tuesday, September 25, for a good hot supper, followed by a program by R. Theobald and His Entertainers. Adults, 40c, Children 20c. 1d-67-7016

PERFECT DIAMOND RINGS

Bluebird Diamond Rings are guaranteed Perfect in every way.

Make sure the Diamond you get is a Bluebird.

We are now showing the very newest designs in White, Green or Natural Gold Settings.

At very moderate prices from $15.00, $25.00, up to $100.00.

See these Diamond Rings in our Private Diamond Room.

WARNE'S DIAMOND HALL
Phone 880

SALE OF BAKING.

The Flower Committee of Lily Lake S. S. is holding a Sale of Home Baking on the Market Saturday, Sept. 22. 1d-67-7018

CARD OF THANKS.

The brothers and sisters of the late Danny Simons wish to thank all kind friends and neighbors for their great kindness and sympathy extended to them in their sad bereavement.

NOTICE

The Gingham Dog Tea Room is closing for the season, Thursday evening, September 20, 1934. We thank you for your patronage and hope to see you all again next year. 1d,67,429

NOTICE.

On and after this date I will not be responsible for debts contracted in my name, other than by my authority. Signed, H. J. Wright, Norwood. 1d-67-412.

"THE SEVEN WONDERS OF JERUSALEM AND GALILEE"

All-talking musical travelogue in technicolor, by Stephen A. Haboush in St. Paul's Church to-night at 8 o'clock. Adults, 35c; children and students, 25c. 1d,67

TENDERS WANTED

for painting the Nurses' Residence and for the Laundry of the Nicholls Hospital. Tenders to be in not later than Saturday, September 22nd. Specifications obtainable at 418 Water street. Tenders to be mailed to C. F. Kitney, Box 993.—John Crane, secretary, 418 Water street. 3d,69,7019.

CARD OF THANKS.

Mr. and Mrs. Joe Douglas and family wish to thank the neighbors and friends of Havelock and Peterborough, especially the Salvation Army officer, R. C. Braund, of Peterborough, Mr. and Mrs. Kincaird and other friends for their kindness during their sad bereavement in the death of their aunt, the late Mrs. Alex. Smith.

SIR JOSEPH FLAVELLE IS NOW ACCOMPANIED BY BODYGUARD

Believed to be Private Detective — Every Car Watched.

FEAR KIDNAPPING?

Canadian Press issued the following report from the Toronto head office last night:

"Last spring Sir Joseph Flavelle, with his bowler hat and walking stick, sallied forth daily (except Sunday) from his Queen's Park residence and walked briskly to his downtown office via the park and University Avenue. It was generally about 8.40 a.m., and he was apparently unaccompanied.

"Then broke the news of the kidnapping plot against J. S. McLean, Sir Joseph's nephew by marriage. The Labatt coup followed. The walks ceased.

"Sir Joseph has now resumed his walks to the office. It is the same bowler hat and possibly the same walking stick. But right at his heels —or more than six feet away at any time—there is a stocky business-like individual with his hands casually in his coat pockets. If any other pedestrian—man or woman—gets between him and Sir Joseph, he quickly closes the gap. He takes a good eyeful of any car stalled at the curb en route. Any figures at windows of buildings attract his particular attention.

"A private detective for Sir Joseph's protection? Possibly. It is noticeable he wears a black braid down his trouser legs, suggesting a member of Sir Joseph's household staff. He may be detective and butler, too.

"At the Flavelle offices it was stated: "Sir Joseph has not informed us of any precautions for guarding him'."

DR. T. P. McCULLOUGH

Specialist Eye, Ear, Nose, Throat and Sinus Work. All styles of Frames and Glasses greatly reduced in price. 166 Brock street, Peterborough. Phone 36W. 2d,19,22,7024

AT HOME

Auspices Catholic Women's League, Lakefield Pavilion, Friday night, Sept. 21st. McManus orchestra. Admission 25 cents. 1d,67,7020

MENTAL HEALTH CLINIC.

Will meet at St. Joseph's Hospital, Thursday, September 20. For appointments 'phone Miss Anderson, 1742. 1d-67

IN MEMORIAM

SIMPSON.—In loving memory of our dear Mother, who passed away Sept. 19, 1933.

God saw the road was getting rough,
The hills were hard to climb.
So He closed her weary eyelids
And whispered, "Peace be thine."

—Ever remembered by son and daughter.

IN MEMORIAM.

BUGG.—In loving memory of Robert Bugg, who died September 19th, 1929.

"Lest we forget."
—Wife and Family.

Drowning fatalities in England have decreased since the World war from 2000 a year to 1500.

Obituary

MRS. ELIZABETH SPRY

The death of Mrs. Elizabeth Spry occurred at the home of her nephew, Mr. F. H. Dearborn, 675 Bethune street, Peterborough, on Tuesday afternoon, Sept. 18.

For many years Mrs. Spry was a resident of Peterborough, and was a member of Knox United Church, but in recent years has been making her home with her sister, Mrs. McTaggart in Oshawa. She leaves to mourn her loss three sisters, Mrs. William Turner, MacGregor, Man., and Mrs. Dearborn and Mrs. McTaggart, Oshawa.

The funeral will be held from the home of Mr. Dearborn, on Thursday afternoon at two o'clock, to Little Lake Cemetery.

JOSEPH HENRY PRIMEAU.

Joseph Henry Primeau, well-known to older residents of Peterborough as co-operator with his late brother of one of the city's earliest-established barber shops, died at his home, 529 Rogers Street, yesterday. He was 79 years of age.

Mr. Primeau spent his entire life in this city. He was born in the little home of his late parents, Charles Primeau and Mary McGarrity, near the present site of Nicholls Oval, in 1855. With his brother John, who passed away during May this year, he established the Primeau barber shop when still a young man on the north-west corner of Hunter and George Streets, and continued in business for more than forty years. He was an active and faithful member of the Total Abstinence Society, holding the position of secretary for more than 10 years, and a member of the Holy Name Society of the Church of the Immaculate Conception.

Death followed a lingering illness.

Surviving are three daughters: Mrs. J. J. Cassidy of Saskatoon, Mrs. Aileen Cunningham of Ottawa, and Mrs. L. J. Cleary of Peterborough. Three sisters, Mrs. Rose Power and Mrs. Susie Bontelle, both of Detroit, and Mrs. Margaret Huff of Chicago, also remain. His wife predeceased him sixteen years ago.

The funeral is to be held Thursday morning, proceeding from the home to the Church of the Immaculate Conception at 8.45 a.m. Interment will take place in St. Peter's Cemetery.

HOWARD HAMMELL

The funeral service for the late Howard Hammell, of 213 Reid street, was held on Sunday afternoon, being conducted at the residence by the Rev William McDonald.

On Monday the remains were conveyed to Owen Sound where, following a brief service at Breckinridge's Undertaking Parlors conducted by the Rev. E. Kenney of the United Church, interment was made.

The large attendance of friends at the services testified to the high esteem in which the late Mr. Hammell was held.

Pall bearers were Messrs. Thomas Hall, W. J., Arthur, Donald McGregor and Alfred Laycock, all members of Owen Sound Bowling Club of which the deceased was a member, and Messrs. O. S. Matchett and Stan McCabe of Peterborough. Interment was made at Greenwood Cemetery, Owen Sound.

Spain's 1934 wheat crop of nearly 5,200,000 tons is the second largest on record.

TRINITY CHURCH CHOIR will meet for rehearsal this week on Friday evening.

SUPERFLUOUS HAIR
Permanently removed by ELECTROLYSIS. All skin diseases successfully treated. Facial and Scalp Massages.
ANNE GRAHAM LOGAN
Dermatologist
(Formerly of Hiscott Institute)
12 Years Experience
118½ HUNTER W PHONE 3102
mwf

LOWER PRICES IN DRUGS, TOILETRIES AND SUNDRIES! SHOP AT BORLAND'S AND SAVE.
SALE BEGINS TO-NIGHT AT 6 O'CLOCK, ENDS SAT. MIDNIGHT. COME OR PHONE

LUX SOAP 3 for 14c
FELLOWS HYPO PHOSPHITES $3.50 size 98c
KLEEN-OR ANTISEPTIC. Have the children use it and keep infection away. 21c-39c-69c

Agarol .....69c-$1.29
Antacid Stomach Po. 3 oz. tin 49c
Bi-so-dol 35c
Blood Purifier 89c
Chases' Nerve Food ..49c
Clapps Baby Soup 2 for 23c
MILK MAGNESIA No better made Outstanding value 16 oz. bottle 35c
Fruitatives, 75c value 39c
Gillette Blue Blades 3 for 25c
Ingram's Shav. Cr. . 33c
Idasal Tablets (aspirin) 24 for 25c 100 for 49c
Inhalant for Colds ..39c
Kruschen Salts 69c
Listerine Antiseptic 89c
Lysol 32c-63c-$1.25
Lavender Shav. Lot. .39c
McCoy's Cod Liver Tabs. 55c-89c
Mead's Cereal 25-80c
Malt Extract with Cod Liver Oil 59-98c
Modess (15 in pkg.) 2 for 49c
Mus-kee-kee $1.00
Magnesia Tooth Paste 29c
Nujol 59-89c
Peroxide, 8 oz. 19c
Pond's Creams 39c
Raz-Mah Capsules 50c-$1
Sal Hepatica 29-57c-$1.09
Shell Castile Soap 7 for 25c
COD LIVER OIL Vitamin Tested Plain or mint flavored 8 oz. 45c 16 oz. 79c
Vitone 27-47c
Wm's Aqua Velva ..44c
Wrigley's Gum 4 for 15c
Bronchial Syrup, a real cough remedy .. 49c
Menthol Chest Rub .39c
Velvetta Balm ...25-39c
TOOTH BRUSHES Reg. 25c ...13c Reg. 35c ...18c Reg. 50c, English made .29c
RUSSIAN OIL 40 oz. 67c
KLEENEX Reg. 25c ...15c

BORLAND'S DRUG STORE - 222 Charlotte St.
PHONE 274—WE DELIVER ANYWHERE — TWO PHARMACEUTICAL CHEMISTS

Magistrate's Court

Pleading guilty as a third offender to a charge of intoxication Ralph Davis was this morning sentenced to three months imprisonment. George Marshall, 22, pleaded guilty to theft of a bicycle and was remanded for sentence.

DIED

COOMES—The death occured of Benjamin Coomes of Apsely, at 7 o'clock this morning. Funeral announcements later.

BROCK STREET SUMMER GARDENS
"Where All the District Dances"

Tonight is Waltz Night
with a special waltz program selected by Mose Yokom and His Orchestra, featuring several new waltz numbers.
Admission (Gentlemen Only) 10c—Dancing 5c.

HERE'S BIG NEWS FOR DANCERS!
GENE FOGARTY
AND HIS 10-PIECE ORCHESTRA
Have Been Engaged to Play at the Summer Gardens
Thursday, Friday and Saturday
Patrons will remember the big crowds which greeted this popular band last year. They are on their way to Ottawa where they will again play for the Fall and Winter season at the Chateau Laurier.
ADMISSION ONLY 10c DANCING 5c

STORM SASH
We are prepared to call, measure and give prices on Glazed or Unglazed, Storm Sash; also Cabinet, Finishing Work; at the very best prices.
McDONALD LUMBER CO., Phone 176
4d,19,22,26,29,7015

SPECIAL! Get a Large Bottle Furniture Polish with each 1-lb. tin of the Famous
Old English Wax
Both for 59c
A new way has been found to make floor waxes more brilliant—longer-lasting—easier-to-apply. It's called the KORIC Process and only Old English Wax is made by this secret, improved process. With each one-pound tin you get—FREE—a 25c bottle of satin-finish Old English Furniture Polish (contains no oil).

—LOCAL DEALERS
HIGGINS' HARDWARE
137 HUNTER ST. W. 'PHONE 37
10d -29-5-12-19-26-3-10-17-24-31-6766

JOIN IN ALL THE FUN TO-NIGHT AT THE BIG BALLOON PRIZE DANCE AT
◆ RYE'S ◆
Get Ready for the Hard Time Dance Friday.

CHEMONG PARK PAVILION
DANCING TO-NIGHT
Square and Round. Leahy Orchestra.
TICKETS 25c—DANCE ALL NIGHT.

Dressed Poultry and Eggs Wanted
Highest Prices Paid
NIELSEN'S DAIRY, 461 GEORGE ST.
'Phone 1510.

JUST ARRIVED
NO. 1
ALBERTA PEACHES
74c & 84c Bskt.
J. A. SIMONS
230 CHARLOTTE
Phone 1013. We Deliver

The High Cost of Neglect
It is poor policy to neglect the welfare of your body. Sickness is expensive. Derangement of the Spine cause Nerve Constriction, which produces lowered vitality and decreased resistance to disease. The tremendous merit of Spinal Manipulation lies in the fact that a cause of disease is corrected, and many illnesses averted.
SPINAL TREATMENTS ARE A SPLENDID HEALTH ASSURANCE
M. C. GOODWIN, Chiropractor
108 BARRIE BLDG., PETERBOROUGH 'PHONE 431 AND 1340J

PHOTOGRAPHS For a Life-like Picture Try Roy's

ATTRACTIVE NEW STYLES

FALL AND CHRISTMAS SPECIALS

September and October Are Ideal Months for Sittings for Christmas Photographs
Arrange for yours now, before the cold weather sets in—before our rush season starts. PRICES ARE MODERATE. If you are one of the folks who think photographs are high in price—that you can't afford them—you have A PLEASANT SURPRISE in store for you.
PRICES WERE NEVER LOWER
FOR HIGH-GRADE PORTRAITS. Look over these "SPECIALS" and decide now to have done what you possibly have been putting off for years.
Phone 368 for Appointment
6 for $4.00 — Suitable for individual sittings—both children and adults. Folder mounting.
6 for $6.50 — A full size cabinet picture in attractive cream color folder. Groups of 2 to 4 and individual sittings.
3 for $10.00 — A beautiful large size portrait in special finish. For young ladies and children.
Colors from $3.00 to $10.00. Miniatures, $10.00 to $25.00
REMEMBER—GOOD WORK CANNOT BE "RUSHED"
THE ROY STUDIO
Phone 368 140½ Hunter Street

Opens Tomorrow!
THURSDAY, SEPTEMBER 20TH
PETER DE CARLONIS'
New Branch Fruit and Vegetable Store
AT 166 CHARLOTTE ST.
OPPOSITE C.D.S.
Modernly equipped in every detail for effectively displaying and servicing Domestic and Imported Fruits and Vegetables that give entire satisfaction in both quality and price. Phone orders receive the same satisfying attention as though you called in person.
OPENING DAY FEATURE
FREE
One Basket of Mixed Fruit Given Away With Each Dollar Purchase
GOOD THURSDAY ONLY
Fresh Mushrooms, Spinach, Green Peas, Butter Beans, Canadian Sweet Potatoes, Celery Hearts, Iceburg Head Lettuce, Large Choice of Apples and All Fruit in Season.
FREE DELIVERY PHONE 263

KEEP YOUR FEET SPICK-and-SPAN!
SHOES DYED WITH FAST DYES

Colors that have popular approval and will give long life...With all the modern dyes to choose from, we can match either your street or party costume.
SUEDE SHOES DYED TO LOOK LIKE KID.
This is a feature with our dyeing specialist, whose work is giving entire satisfaction.
SPECIALLY LOW PRICES for Repairing and Dyeing Shoes at the same time.
WE CALL AND DELIVER.
The MODEL ELECTRIC SHOES REBUILT
WHILE YOU WAIT
M. VENERANDA
"Our Service is at Your Feet."
166 SIMCOE - PHONE 172

BEAUTIFUL VIEWS OF HOLY LAND SHOWN BY STEPHEN A. HABOUSH

Musical Travelogue Be Repeated in St. Paul's Church This Evening.

IN NATIVE COSTUME.

The Mosque of Omar, built on the site of the ancient Temple of Solomon over the living rock where the steel plows of Titus, bent on the destruction of Jerusalem, met their own end in its immovable stony element, where Abraham offered sacrifice and where, for countless generations, pagan, Jew, Christian and Mohammedan have worshipped in turn, formed the picturesque conclusion to a series of lantern-slide pictures, beautifully done in technicolor, which were presented last evening in the first of a series of Musical Travelogues to be given in the city this week by Stephen A. Haboush.

The photophone synchronized music which accompanied the showing of the pictures made an appropriate setting for scenes which were extremely beautiful, in a recital termed "The Seven Wonders of Jerusalem and Galilee."

Mr. Haboush was attired in a facsimile of the native costume of Galileans in Biblical times and Madame Haboush, accompanying him, wore the dress of a girl of Galilee, with the heirloom necklace which her husband described as a treasured possession of the wives of that province and the head-band of legal tender coins which constitutes a dowry, the loss of one of which, in the parable, so moved the owner that she turned the house upside down in search.

The scenes opened with a brief introduction by Mr. Haboush, and a reference to the benefits which have been derived from the mandate exercised by Great Britain.

The ancient city of Ludd, birthplace of St. George, patron saint of England, was shown, with the opening scenes accompanied by the soft music of "In a Monastery Garden." Then came Damascus, oldest city of the world, "emerald of the desert," which for four hundred years ruled two-thirds of the then-known world, where the narrow streets are covered seasonally "with corrugated iron from Youngstown, Ohio," where the little stores, eighteen feet high, ten feet wide and seven feet deep, may be rented for ten dollars monthly, where "featureless and figureless" women, swathed in shapeless garments, pass by and where all the races of the earth meet and mingle.

The Waters of Jordan

The hidden springs that feed the River Jordan led to the blue Sea of Galilee, where only small boats can live in security because of the giant waves which at times swamp larger craft, unable to achieve sudden moorings. A glimpse of the ancient city of Tiberias, still nestling by the side of the calm waters, was vouchsafed, and then came many pictures of the sheep which are famous the world over for their silken-stranded wool with its linen texture.

The old, strong faces of the East, eyes heavy-lidded, noses chiselled, beards patriarchal in type, glanced at the audience from the screen, and here the speaker emphasized the pronunciation of the word sheik, as something that resembles "shik-ah."

For the scenes of "Springtime in Galilee," the phonographic violin murmured the music of the "Souvenir," and the passion flower that grows nowhere but in the Garden of Gethsemane (and Gethsemane, by the way, means "oil place"), flaunted its blue petals on the screen, along with other flowers of the field. Nazareth, noted as one of the most despised of the cities of the Old Law, came next; and Bethlehem, with a view of the oldest Christian church in the world, erected by Helena, mother of Constantine, the Church of the Nativity, where English oak beams, after a fire, replaced the age-old wood taken from cedars of Lebanon. Scenes in this section were accompanied by the lovely music of "Silent Night" and at this juncture, the speaker recommended to his hearers the reading of John Oxenham's "Hidden Years."

A beautifully-rendered anthem made the musical background for some exquisitely-colored scenes illustrative of the 23rd Psalm, centering about the activities of a shepherd and his flock.

A picture of General Allenby entering Jerusalem was an interesting bit, with modern glimpses of changes in the ancient place, vouchsafed by picture of the million-dollar Y.M.C.A. and the great electric power house in the City of the Seven Hills.

Here, too, was the Tower of David, near which cabs now have a stand; the Mount of Olives, with "The Palms" as an appropriate musical setting, and the superb Russian church of St. Mary Magdalene, erected by the late Czar of Russia, where, in 1920, his daughter, the Princess Elizabeth, a victim of the Bolsheviks, was interred.

For the moving scenes from the Garden of Gethsemane, where olive trees look down on the place of Christ's betrayal and agony, Schubert's immortal "Ave Maria" sounded. Here were the lovely Roses of Sharon, which King Solomon alluded to as the lilies of the field.

A glimpse of the Via Dolorosa and the Stations of the Cross was followed by interior scenes of the Church of the Holy Sepuchre and its Shrine, with "The Rosary" as a musical setting.

And then came some very interesting views of models of the ancient temples which have occupied from time to time the site of the present Mosque of Omar and its companion, the Mosque of Aksa, once the site of the Basilica of the Virgin Mary, on the edge of the Temple area which Christ so reverenced. On its border is the famous Wailing Wall.

These models, which are marvellously interesting, reproduce in miniature the ancient temples and are the work of Dr. Schick of Jerusalem, who for thirty years has been perfecting these little facsimiles of places of worship now buried in the mists of antiquity. The Mosque of Omar, thirteen hundred years old, show practically unblemished the gorgeous workmanship of bygone age in its mosaics, its alabaster tiling and the glory of its springing arches and vaulted aisles. From this Mosque issues five times a day the call of the muezzin to prayer, translated by Christian hearers into a prayer to the Almighty and His Son. An appropriate vocal solo for this series was "Open the Gates of the Temple."

Madam Haboush entertained the audience briefly by showing and explaining several items of interest; a gold cloth headdress, heavily gemmed, sold by the daughter of the King of Arabia to keep her countrymen from starvation; a carefully-woven tapestry wall hanging, and a lovely white satin tea-cloth, also embroidered.

There was a very large attendance for the opening lecture of the week's series, with several hundred people gathered in George Street United Church, where the speaker was introduced by the Rev. J. E. J. Milliyard.

THREE-QUARTERS AND TWO-THIRDS WRAPS SMART

Left, velvet evening coat; right, brown monotone woolen suit; center, white satin evening dress with velvet drape.

Courtesy Good Housekeeping

One of the most important lengths in suit coats this season is three-quarters. Evening coats frequently are two-thirds.

One of the best illustrations of the suit with three-quarter length coat is shown at the right of the illustration. The suit is of brown self-striped monotone woolen. The furless coat is belted, has an inverted pleat and yoke in the back, and is finished with a scarf of self-material. The rust jersey lining matches the high-neck overblouse which buttons down the back and makes an effective contrast with the brown suit.

Photographed at left is one of the new two-thirds-length evening coats that molds the silhouette to the knee, and allows the dress to flare below. It is of translucent velvet and has a corded scarf that drapes softly about the neck. The full sleeves are cuffed at the wrist.

The white satin evening dress, center, is trimmed at the off-the-shoulder neckline with royal blue velvet caught in a huge bow at the front.

You can make a dramatic entrance in this dress, and may be assured besides that you are well dressed.

My husband tells me I look ten years younger since I've been wearing M.W. Locke shoes.

Nothing etches lines into the face more surely than badly-lasted, uncomfortable shoes. A good swinging stride will clear the eye and give a transparent freshness to the skin. A famous beauty specialist has said: "If women would take more care of their feet they could spend less money on facials—and the results would be better." M.W. Locke shoes are not dowdy, old-lady shoes. They are stunning as well as comfortable.

$10.00 & $10.50 M·W·LOCKE *Shoes*

NABORHOOD SHOE STORE

338 George Street - Phone 3008

Character From Handwriting

By BLANCHE A. DRAPER

A Feature Conducted by Peterborough's Leading Handwriting Analyst for the Readers of The Examiner

Full name and address (complete) must be given in all samples sent in.

**Mary Smith,
Cobourg, Ont.**

Referring to your letter of September the tenth, in which you desire a few personal questions answered, I should say that the request must be limited for obvious reasons. However, during my years of study as a graphologist, I have known other ladies who write so much like you do, and who have made a great success of their lives, that I feel sure you could too, with the right encouragement. You see, your weakest point is lack of confidence, and combined with that is a very nervous temperament, a not over-robust health, and no doubt weakened eyesight. Could you not try to thank God for His goodness to you in providing a home and kind relatives? Tell yourself that your happiness lies in showing appreciation for this very kindness, and then you will notice how much more happy you become each day. You will sing, you will laugh, and finally you will develop a talent all your own. You could cultivate flowers as a hobby, and join clubs and entertain societies in order to create new friends and help you overcome your nervousness.

You refer to educational limitations in your letter, and I would advise you to obtain a good dictionary, and try to learn the use and pronunciation of words, this will give you confidence in yourself. Then read the newspaper every day and try to remember the special news, so that your conversation will be interesting. Next; and a very important item too, is your choice of material and color in dress, and your daily care of hair and skin.

If you spend a great deal of time in the kitchen, make your biscuits "The best biscuits"; your cakes the most delicious ever baked and soon your fame will spread like a radio wave and there will be no need for you to leave your small corner in search for green pastures.

In order to encourage you, I want to tell you that my very best friend writes exactly like you do, yet she is a person with a charming personality and an excellent memory. She has gone successfully through the chairs of two fraternities. She is an especially good cook, she adores gardening and takes most of the first prizes at the fairs throughout the eastern townships. She plays the piano, sings and dresses to suit her type. She is kind and loving and sympathetic and above all adaptable. All these characteristics can be yours also—why not make them yours?

**Harriett Roberts,
310 Aylmer St., City.**

Your handwriting reveals versatility and impulsiveness. You seem to be a creature of many moods, and quite likely to change your temperament according to weather.

Your capitals suggest artistic yearning, but a state of uncertainty of mind keeps you unsettled in your desires. Your enthusiasm wanes if a project or undertaking necessitates too much of your time and energy.

You should, if possible, try to conserve your strength, for at present you appear to be rather subject to nervousness, especially when under undue pressure. You are energetic and capable of understanding the nature of others, much more sincerely and deeply than people can that are older and more mature, because you are sensitive to hurt.

You have a natural sense of good humor, and can usually see the funny side to most questions or situations.

I think you are a little inclined to be forgetful, and that you find it difficult to concentrate upon one subject for long at a time. This, however, does not detract from your merit, because you have so many good points to make up for it which are far more valuable. Your general character is good, loving and kind.

Your lucky number is 22, which is a super number and should assist you in all things which inspire you. Your birthsign is Virgo the Virgin. You are ruled by Mercury, which creates a high mentality. Your most fortunate months are February and November. Wednesday is the best day for important undertakings.

**Margaret McAllister,
204 Richmond St., West,
Toronto, Ontario.**

Your handwriting reveals many interesting characteristics. It tells of secretiveness, or a natural inborn shyness in expressing your emotions.

You are loving and kind, perhaps a little too sympathetic at times, then not sympathetic enough.

Your emotions depend upon the people with whom you are dealing at the moment. If they appeal to you, it is quite all right, but if not, you refuse to be wheedled into believing everything is lovely.

Your 't' bar crossings are not as strong as one with your character should possess, for they represent insufficient will-power.

However, as your downstrokes are strong and firm I think I can safely say that the trait is counter-balanced, and that your will-power is about normal.

Anything of an artistic nature should appeal to you. You have an analytical mind and are keenly interested in current events. Your capital letters portray an interest in music. The very small writing illustrates the ability to 'mind your own business', which is a very good characteristic when combined with your other qualifications. Your disposition is usually about the same, but there is a mysterious air attendant to your personality which is most intriguing.

**Joan Kennedy,
127 Pearson Ave.,
Toronto, Ontario.**

The writing as indicated on your sample shows many artistic tendencies. Your capitals all reveal fastidiousness and no doubt you are very choice in your manner of dress and prefer the very best of materials both in price and in quality for your wardrobe.

The smaller letter formations indicate a natural reserve which is typically you for you endeavour to keep your personal affairs to yourself. You are not selfish, neither are you mean, but most emphatically cautious. The easy flowing script illustrates genuine friendliness, poise and a gracious personality. You carry yourself with an air of distinction and according to your capital 'J' should be a leader in a social sphere, though I am rather afraid that you will not grant yourself this privilege due to your reserve.

Work of a secretarial nature should interest you because you could follow routine and detail to perfection and would not mind being under supervision. You respect authority at all times.

Intelligence is noted throughout the main body of your writing and you belong to the mental type. Strenuous physical activity should be guarded against for although you are not a weakling, your constitution is not as robust as you would like it to be.

Sympathetic vibrations upset you mentally when you are among sick people. Your 't' bar crossings show normal will-power so there is no logical reason why you should not make a success of your life.

**Albert Johnson,
Hastings, Ont.**

Your handwriting describes you as a good hearted individual, easily led by those for whom you care. You have executive ability and should grasp the opportunity to express yourself as capable of attending to business affairs.

There is no reason why you should not make a success of your life, provided you do not let others interfere with your affairs.

You are the owner of a fairly good temper, but once in a while you do have to give way to your emotions—don't you? Although you calm down very quickly afterwards.

Your capitals express the idea that you are kindhearted. You appear to be easily excited when trying to arrive at a definite conclusion, for it is hard for you to make up your mind. You say that you are undecided as to what line of work you are best suited for, and at present you are certainly not in your correct environment for farming was not intended for you. I should suggest entering a class at night school in which you could learn something about mechanical engineering or draughting for you have ability in that line and plenty of talent with which to obtain success. I am glad to note that you are cautious and desire to keep one position until you have found another; discretion is one of your best characteristics. Your 't' bars with their looped up terminals show persistence and this will assist you greatly in the future. I admire your courage and hope that it will not be long before you find the right type of work to which you are adapted.

You ask if I find any particular faults or talents illustrated in your writing and my answer is: Many talents are depicted and your biggest fault seems to be rather a stubborn temper but this can be overcome. Can't it?

To Conduct Probe

MISS NELL WARK

recently appointed to the Ontario Department of Public Welfare who has been named along with Chief Inspector J. Malcolm to the provincial relief committee to probe the handling of relief in East Windsor where the relief officer has been suspended.

JUST AMONG US GIRLS

Your Health

by DR. LOGAN CLENDENING

For the latter two meals of the day—lunch and dinner—our natural diet—that is, the normal diet that average people eat—will consist of soup, meat, one or two vegetables, a salad and a dessert. For many people lunch and dinner are more or less close duplications of each other. For others lunch is a very skimpy affair, consisting of a salad and a cup of coffee; or fruit; or a sandwich and a glass of milk.

At any rate, we will consider just one meal, assuming the other one to be similar, and therefore not requiring separate discussion.

The soup may or may not have any nutritional value. A clear soup—bouillon—has none. Its value is as a stimulant to digestion—arouses interest through smell and taste, and starts the digestive juices. Heavier soups—cream soups, stock soups, cucumber soup, stews, vegetable and oyster stews—may have almost enough nutritional value for a full meal. They are easily digested and relieve fatigue, just the thing after a hard day's work.

Next the moot question of meat. Is meat part of the natural diet of man? Some think not and restrict themselves to vegetables, getting their animal protein out of milk and eggs.

On the contrary, it is quite certain that man's digestive apparatus is well designed for the use of meat. Even including the teeth, which are more canine than ruminant in structure. The digestive juices of the stomach are exclusively for the purpose of protein digestion. And one of the most important digestive enzymes of the pancreas is for the same purpose, carrying out protein digestion in the intestine.

So much for digestion. For nutrition—the use of foods for building materials in the body—there is even stronger evidence in favor of meat. The body must have proteins for building materials. Now proteins are made up of a combination of chemical structures known as amino-acids. The vegetable proteins—found in peas and beans and corn and wheat and nuts—contain certain aminoacids, but consistently are lacking in certain amino-acids found in animal proteins. And these latter are absolutely essential for the growth and maintenance of animal bodies. (And the body cannot build these from other chemicals. They must be furnished completely formed in the diet.)

To illustrate, two of these amino-acids, named tryptophane and lysine, are certainly essential in this sense. If young rats are fed exclusively on zein, an amino-acid found in vegetables, as the sole protein food, and a sufficient diet in all other respects, they not only cease to grow, but begin to lose weight. If now tryptophane is added to this diet they maintain their weight. If lysine is now added they begin to increase in growth and weight at a normal rate.

Of course, these essential amino-acids can be found in milk and eggs. But for most of us the most economical place to obtain them is from meat, and we must conclude that meat is part of a natural diet.

EDITOR'S NOTE: Six pamphlets by Dr. Clendening can now be obtained by sending 10 cents in coin, for each, and a self-addressed envelope stamped with a three-cent stamp, to Dr. Logan Clendening, in care of this paper. The pamphlets are: "Indigestion and Constipation," "Reducing and Gaining," "Infant Feeding, "Instructions for the Treatment of Diabetes," "Feminine Hygiene" and "The Care of the Hair and Skin."

UNITED PRESBYTERIES TO VOTE UPON ORDINATION OF WOMEN

Rev. E. H. Oliver Leads Proponents of Move at General Council.

BOARD UNION OPPOSED.

(By H. H. Gordon, Canadian Press Staff Writer.)

KINGSTON, Ont., Sept. 19 (CP)—Reports of sessional committees were taken up by the General Council of the United Church of Canada to-day. The business committee have decided on lengthy sessions in order to deal with the heavy volume of business that awaits the council's consideration.

Of outstanding interest in yesterday's sessions was the discussion on the question of the ordination of women to the ministry of the church. Following the refusal of the Law and Legislation Committee to entertain the legality of the proposed ordination of Miss Lydia Gruchy of Kelvington, Sask., by the Saskatchewan Conference on the ground that the constitution recognized only a male ministry, Very Rev. E. H. Oliver appealed for the recognition of women.

The Council finally adopted a resolution by the former Moderator by which the question of the ordination of women will be referred to the various Presbyteries for their consideration and judgment and report under the Barrier Act to the executive of the General Council which will require the answer "Yes" or "No."

Proposals for the amalgamation of various boards were turned down by Council and on an amendment by Very Rev. T. Albert Moore, retiring Moderator, the amount of the appropriation to the Pension Fund from the Missionary and Maintenance Fund for the years 1934 and 1934 was limited to $245,000. The Board of Pensions had recommended $275,000 should be appropriated.

CONTRACT BRIDGE

WRITTEN FOR CENTRAL PRESS

By E. V. SHEPARD

PLAYING SAFE.

A careful player determines the most dangerous situation, to play that with particular care, just as the declarer of the hand shown today was obliged to do, in order to go game on a very generous contract. East's and South's play afford excellent examples of sound strategy.

It was the second hand. North having made 4-diamonds on the first hand only 20 points were required for game by his side. Bidding went: South, 1-club; East, 1-spade; South, 2-clubs; West, 3-spades; East, 4-spades, which South doubled.

Not wanting to lead away from the tenaces in minor suits, nor from the K of hearts, South's opening lead was his top spade, telling the declarer just about what South held.

The 2 of spades was retained in dummy, for possible future use, and East's Q won. It was quite clear that South held the major tenace in clubs, with both missing kings. Perhaps he also held the J of diamonds. In which case East must lose 2 tricks in that suit, as well as a club and a heart trick, unless the declarer played with great care.

A club was led through South. The ace won the first defensive trick. Dummy's K of clubs won the third trick. The 7 of spades was overtaken with the K. Dummy used the 10 of spades to ruff declarer's last club.

With the K-10-9-8 of hearts against him it was evident that East had to lose a trick in that suit, play his cards as he would. The ace of hearts was led. Then a small heart was led. East's J was captured with South's K. Back came a heart and the declarer won his sixth trick of the 8 played. He could afford to lose only a single other trick. He led his Q of diamonds, giving opponents their third and last trick. South had either to lead a diamond, up to the A-10, or allow one hand to ruff a club, the other to discard a diamond.

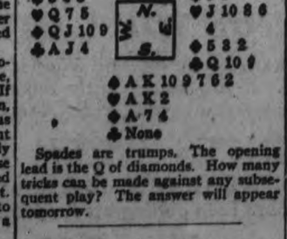

Spades are trumps. The opening lead is the Q of diamonds. How many tricks can be made against any subsequent play? The answer will appear tomorrow.

Public domestic science classes in England are attended by 250,000 girls.

Be Beautiful

Historians claim that the wife of that famous Roman emperor, Marcus Aurelius, had three hundred differently coifed wigs. The empress, apparently, had rather a yen for variety. And I don't think that she was any different, in that respect, than we moderns. For we, too, like to vary our coiffures now and then.

As I told you recently, it's a good plan to experiment with different coiffures occasionally. And the present time is really ideal, for the new coiffures and hats designed for fall are out. The hair stylists have quite outdone themselves this time. And they've turned out some of the most charming and individualistic coiffure styles I've ever seen.

In one of the most charming of the new coiffures, the hair is parted on the side, and softly waved away from the face. After the last wave, the hair is combed back over each ear so that just about half the ear is exposed. Then this hair, with the hair at the back of the head, is fashioned into numerous brush curls. And when the hair is properly combed out, these soft, fluffy curls cover the back of the head from the hairline on up midway to the crown.

In another charming coiffure the hair is parted a little to the right of the center, and brought back off the ears in soft waves. A fringe of tiny, fluffy curls is arranged over the upper part of the forehead, and the ends in back are formed into soft ringlets. These ringlets are then pinned about an inch above the neckline, so that they form what is sometimes called an avalanche at the back of the head. This coiffure is best for evening wear, but can be modified by eliminating the avalanche of ringlets, and forming the hair at the back into a soft roll from ear to ear.

A third individualistic coiffure eliminates any parting. The hair is all smoothly slicked straight back from the forehead, and fastened at the nape of the neck. There the ends are fashioned into fluffy brush curls. From these curls, all along the edge of the straight hair up to each temple, small, tendrily sculpture curls are then fashioned, in order to relieve the severity of the coiffure, and to lend the face softness.

Editor's Note: To obtain Miss Glad's pamphlets on "The New Figure" and "Beauty Culture" write, care of this paper, enclosing a self-addressed envelope stamped with a three-cent stamp, and ten cents in coin for each, to cover cost of printing and handling.

Wife Preservers

To keep your best china and glassware from being chipped, buy an inexpensive rubber sink mat and cut it to fit the bottom of the dish pan.

PRINTING

BUSINESS houses lining up for Fall activity are ordering all their job printing from us. We have a strong reputation to back us up when we say—we can give service at lower cost!

PETERBOROUGH EXAMINER

NEIGHBORLY NOTES

Please Phone Items to 1600 or 1601

A pleasant event of last evening was a kitchen and pantry shower held jointly by the choir and Gleaners Bible Class of Mark street United Church, in the Sunday School auditorium in honor of Miss Mabel Reynolds of the office staff of the Canadian Department Stores, whose wedding takes place on Thursday in Mark street Church. About sixty guests were present. The rooms were tastefully decorated with large white bells and streamers of pink and white. The bride-elect received a large number of lovely and useful gifts and was also the recipient of a beautiful butterfly wing table, the gift of the choir to Miss Reynolds, who has been a faithful member of several years. The table was presented by Mr. L. Agnew, accompanied by an address read by Mrs. B Morrison, expressing the best of wishes to the bride-elect, who made a suitable acknowledgment. Dainty refreshments were served from a table centered by an imitation three-tiered wedding cake topped by a miniature bride and bridegroom. Mrs. H. Hunter and Mrs. A. Andrus were in charge of the service. The evening's program commenced with community singing led by the Rev. C. D. Daniel with Mr. Harold Kitney at the piano. A signal from an alarm clock started the hunt for the gifts in the shower. The bride-elect searched for the clock and found it on the platform where the presents were also concealed, arranged on two long tables forming a V, with a chair for the guest of honor in the wider opening and a large basket of flowers placed at the V joint.

* * *

Mrs. Eliza Mitchell of 512 College street, widow of the late G. A. Mitchell, is eighty-nine years old to-day. Mrs. Mitchell was born in Ogdensburg, N.Y., on September 19th, 1845.

* * *

The Young People's Society of St. Paul's Presbyterian Church held their annual weiner roast last evening, the arrangements being in charge of the newly-elected president, Jack Clayton.

* * *

The friends of Major R. T. Hounsell of Edinburgh street, will regret to learn of his illness in Nicholls Hospital, where he will be compelled to undergo an operation.

* * *

To-day marks the third anniversary of the wedding of Mr. and Mrs. William A. Saunders, of 148 Parkhill Road.

* * *

The contest to-morrow at the regular weekly Field Day of the Kawartha Golf and Country Club (Ladies' section), has been changed from a competition for the best net score to a two-ball foursome.

* * *

Miss Gladys Bolton of Hunter Street East is spending a week in Detroit with her brother-in-law and sister, Mr. and Mrs. R. Johnson.

* * *

Mr. W. A. Mowry of 189 River Road has returned from Toronto, where he represented the International Moulders' Union of North America at the convention of the Trades and Labor Congress of Canada, held in the Royal York Hotel from September 10th to 15th. Mr. Mowry reports a very successful convention, with three hundred and seventy-three delegates in attendance.

* * *

The wedding of Miss Mabel Edna Reynolds, youngest daughter of Mrs. F. Reynolds of Otonabee and the late Frederick Reynolds, to Mr. Arthur F. Ward, eldest son of Mr. and Mrs. A. F. Ward of Dartford, will take place at half-past one o'clock to-morrow, at Mark Street United Church.

* * *

Mrs. J. S. Deyell, Park Street, lent her home last evening for an enjoyable social gathering of the members and friends of the Women's Liberal Club, about twenty-five people being present for a pleasant program of cards and brief speeches delivered by several members of the Men's and Young People's Liberal Associations: W. Scollard, James Ellis and Cyril Rice. The president of the Women's Club, Mrs. M. Perry, was present also. Refreshments were served later, in charge of the Social convenor, Mrs. P. J. Carroll. Prizes for cards were drawn for and went to Mrs. P. J. Carroll and Mrs. S. Elliott.

* * *

A Diocesan convention of the Catholic Women's League is to be held at Ennismore on September 26th.

* * *

Miss Pearl Brock has returned to Toronto after visiting Dr. and Mrs. J. E. Middleton.

* * *

Rev. Dr. A. W. Mackenzie of Lakefield officiated yesterday afternoon at the wedding in Christ Church, Deer Park, Toronto, of his nephew, Mr. Maxwell Mackenzie, son of Mrs. Mackenzie and the late Mr. Norman Mackenzie of Dundas, to Bertha Page, daughter of Mrs. Page of Toronto and the late Dr. Charles A. Page of Oakville. Dr. Mackenzie was assisted by another uncle of the bridegroom, the Rev. Canon Hedley.

* * *

Coming social events at the Kawartha Golf and Country Club include the first bridge and dance of the season, to be held on Friday, September 28th, and a Hallowe'en masquerade dance for the night of October 31st.

* * *

Mrs. A. W. Archibald of Chamberlain Street is lending her home to-morrow for a tea to be held under the auspices of the W.M.S. of Knox United Church.

* * *

Mr. George Raper of 571 Stewart Street celebrates today the seventy-sixth anniversary of his birth. His wife was seventy-two years old this month. They celebrated the fifty-first anniversary of their wedding in November of last year.

* * *

Mr. James Wilson has returned to Toronto after spending his holidays with his parents, Mr. and Mrs. E. R. Wilson of 206 Aylmer Street.

* * *

Miss Mona D. Westlake, R.N., of New York City, has returned after visiting Mr. and Mrs. A. E. Johnston of 66 Lee Street.

Weddings

CAMPBELL—FAUX

A pretty wedding was solemnized quietly at one o'clock yesterday afternoon at St. Paul's Presbyterian Manse, when Evelyn Mary Ellen, only daughter of Mr. and Mrs. John Faux of Douro, was united in marriage to Mr. Vernon Stewart Campbell, son of Mrs. Elizabeth Campbell and the late Robert Campbell of Douro.

Owing to the illness of the Rev. Dr. A. T. Barr, the ceremony was solemnized by the Rev. D. A. McKenzie, B.A., of Centerville.

The bride wore a lovely gown of blue silk crepe. The cape collar was trimmed with net ruffles in blue and silver and the belt was buckled with brilliants. She wore a blue hat and matching accessories and carried a bouquet of Talisman roses.

The bridesmaid, Miss Grace Wood, was in brown crepe with French lame trimming and matching accessories. Her bouquet was of yellow 'mums.

Mr. Roland Campbell was best man for his brother.

After the ceremony, dainty refreshments were served at the home of the bride's parent's where the table was centered by the bride's cake and decorated in pink and white.

Later Mr. and Mrs. Campbell left by motor for an extended trip through Western Ontario the bride travelling in a suit of navy blue boucle tweed trimmed with grey caracul and matching accessories.

On their return, they will live on the bridegroom's farm near Peterborough.

Fashion Service

3262

MAKE YOUR OWN STEP-IN CHEMISE

On the remnant counter, you'll find just the length you want of exquisitely beautiful washing silk crepe and satin crepe in soft pinks, blues and tea-rose shades. And at a price just too tempting for words.

The small illustration shows the easy manner in which it is made. A few seams to run up on the sewing machine and hey presto! the thing is done! The edges may be lace rimmed or finished with bias binds.

It's easily possible to make two or maybe three, at cost of one ready bought one.

Style No. 3262 is designed in sizes 14, 16, 18 years, 36, 38, 40 and 42 inches bust.

Size 36 requires 2 yards 39-inch material with 3¼ yards lace.

The Examiner:
Please order for me—
Pattern Number .....
Size .....
My Name .....
Address .....
.....
I enclose 15c in payment. Allow five days for return.

The Weather

TORONTO, Sept. 19 (C.P.) — Synopsis.—Pressure is high from Alberta and Saskatchewan northward to the Arctic, also over Ontario and the Eastern States, and low from Manitoba Southwesteward to Colorado, over the Maritime Provinces and to the northward of Hudson Straits. The weather has been fair and comparatively cool in Ontario and Western Quebec and decidedly cool with showers and snowflurries in the Western Provinces, while in the Martime Provinces it has been unsettled with heavy rains occurring in many districts.

Georgian Bay.—Light to moderate east to southeast winds; fair to-day and Thursday; probably followed by showers Thursday night.

Northern Ontario. — Moderate easterly winds; fair to-day and part of Thursday, probably followed by showers.

Ottawa and St. Lawrence Valleys —Light to moderate northwest winds; fair and cool to-day and Thursday.

Engineering Physics Course Is Explained

TORONTO, Sept. 19 (CP)—Further details were announced to-day by Dr. H. J. Cody, President of the University of Toronto, of the newly-created course in Engineering Physics.

Special feature of the course which is designed to provide a training in Mathematics and Physics greater than in other undergraduate courses in Engineering, is the permission given to students to transfer at the end of the second year to the course in Electrical Engineering.

Commenting on the new course, President Cody believed a wider acquaintanceship with the basic sciences would make the student more appreciative of the technical problems later to confront him.

COLDWELL QUITS TEACHING FOR YEAR TO LEAD C.C.F.

REGINA, Sept. 19 (CP)—Freed from school duties for a year, Major Coldwell, leader of the Co-operative Commonwealth Federation, Saskatchewan, to-day stepped out to establish a strong C.C.F. organization in Saskatchewan and contest the next Federal election.

Culminating weeks of negotiating and tactical moves, the Regina Public School Board last night voted four to three to grant Mr. Coldwell leave of absence. Previously the board had rejected Mr. Coldwell's resignation and refused to grant him leave of absence.

GUILTY OF RIOTING

SASKATOON, Sept. 19 (CP) — Archibald Campbell Williams, 29-year-old English immigrant, yesterday was found guilty of rioting by a King's Bench jury.

He was charged with participation in a clash between relief camp inmates and police at the Exhibition Grounds here May 8, 1933.

Informed the man had a previous record, Hon. Mr. Justice J. F. L. Embury reserved his sentence until Wednesday morning, stating this information required further consideration.

Just Between Us Women

A daily chat with Examiner neighbors conducted by Anne Wilcox

We have had a request for Corn Flake Pastry so we are giving a recipe for Lemon Chiffon Pie with Corn Flake Pastry, and some other recipes that can be made with Corn Flakes.

* * * * * * *

CORN FLAKE PASTRY

1 cup corn flake crumbs, ¼ cup sugar, ½ teaspoon cinnamon, ¼ cup melted butter, (Roll or grind 4 cups corn flakes to yield 1 cup fine crumbs).

Mix crumbs with sugar, cinnamon and butter. Press the corn flake pastry firmly into an 8-inch pie tin.

Canned fruits, sometimes monotonous, become more interesting when served with cookies. The spicy flavor and crispness of this cookie make it a perfect accompaniment for bland fruits such as pears, peaches, or Queen Anne cherries. It may be difficult to keep the cookie jar full, but you can roll the dough in wax paper and keep it for days in the refrigerator, baking the cookies as you need them.

* * * * * * *

LEMON CHIFFON PIE WITH CORN FLAKE PASTRY

1½ teaspoons gelatin, ¼ cup water, 4 eggs separated, ½ cup lemon, 1 teaspoon grated rind of lemon, 1 cup sugar, ½ teaspoon salt.

Soak gelatin in water. Cook egg yolks, lemon rind and juice and half the sugar in a double boiler until of a custard consistency. Add gelatin and stir often while cooling in a bowl of ice. Add egg whites beaten with rest of sugar. Pour into Corn Flake Pastry crust and leave in refrigerator at least three hours before serving.

* * * * * * *

CORN FLAKE INDIAN PUDDING

2 eggs slightly beaten, 2 cups milk, ½ cup molasses, ¼ teaspoon salt, 1½ cups corn flakes, 1 tablespoon butter.

Combine eggs, milk, molasses and salt in a casserole. Pour corn flakes on top and dot with butter. Set casserole in a pan of hot water to bake in a slow 300 degrees F.) for 2 hours. Serve hot, with cream if desired.

* * * * * * *

BRAN SPICE COOKIES

1 cup shortening, 2 cups sugar, 2 eggs, ¼ cup milk, 3½ cups flour, 3 teaspoons baking powder, 1 teaspoon salt, 2 teaspoons cinnamon, 1 teaspoon allspice, 1 teaspoon vanilla, ½ cup seeded raisins, 2½ cups bran.

Cream the shortening and sugar. Beat in eggs. Add milk. Sift the dry ingredients and add to first mixture. Add remaining ingredients. Mix well. Roll and store in refrigerator. When needed, slice thin and bake on cookie sheet in hot oven (425 degrees F.) about 12 minutes. Yield: 8 dozen about 2 inches in diameter.

Puddings we have always. Here are two versions that are different. They are nourishing, but not so heavy as the truly winter time puddings.

Don't Miss This Opportunity If You Have Foot Trouble

MR. L. H. KIRKLAND

Mr. L. H. Kirkland
(Outstanding Foot Comfort Specialist)
will be in our store on
Thursday & Friday
THIS WEEK
SEPT. 20th and 21st

For the benefit of our customers we have secured the services of Mr. Kirkland through the courtesy of the manufacturers of

Styl-Arch Shoes for Women

A free Pedograph of your feet and a careful diagnosis of your foot troubles without any obligation.

CALLOUSES WEAK ARCHES SWOLLEN ANKLES
NEURITIS PAINS IN LIMBS AND BACK

Any of these foot troubles can be relieved and corrected. If you are having foot discomfort be sure to take advantage of this service. Come in or phone for an appointment.

R. NEILL LIMITED

Household Hints

Menu Hints

Tomato Juice Cocktail
Baked Spinach and Cheese
Stewed Tomatoes Sliced Peaches
Gingerbread Tea or Coffee

Baked spinach and cheese is substantial enough for the main dish for luncheon or dinner.

Today's Recipes

Baked Spinach and Cheese.—Dice two slices of bacon and fry crisp. Add two pounds cooked drained spinach, one teaspoon salt, a few dashes of paprika and nutmeg, one teaspoon chopped onion and one beaten egg-yolk. Pile into a buttered baking dish, cover with buttered crumbs and a generous layer of grated cheese. Bake at 375 degrees until brown, about 25 minutes.

Gingerbread.—One-half cup butter, one-half cup sugar, one cup molasses, one egg, one cup hot water, two and one-half cups flour, one and one-half teaspoons soda, two teaspoons cinnamon, one teaspoon ginger, one-half teaspoon cloves, one-half teaspoon salt. Cream shortening and sugar, add beaten egg, molasses, then dry ingredients which have been sifted together, then add hot water, beat until smooth, pour into 9 by 13-inch greased pan and bake 35 minutes at 325 degrees.

FACTS AND FANCIES

Coffee Marlow

Thirty marshmallows, one and one-half cups strong hot coffee, one-half pint whipping cream, pinch of salt. Melt the marshmallows in the strained coffee, stirring until smooth. Add salt and cool. When slightly thickened fold in the cream whipped to the consistancy of custard and freeze in refrigerator trays or ice cream freezer. Serves eight.

Spicy Fruit Cocktail

Drain syrup from one No. 2 1-2 can fruits for salad. To it add four tablespoons sugar and one tablespoon preserved ginger syrup and cook to a thick syrup. Cool. Cut fruit in small pieces, add the syrup and place in serving glasses. Just before serving pour over some iced ginger ale and decorate with bits of angelica. Serves six to eight.

ANNOUNCEMENT!

A cordial invitation is extended to the ladies of Peterborough to attend an

Evening Showing of Smart Wearables

at Character Clothes Shoppe

On the evening of THURSDAY, SEPTEMBER 20th, from 7.30 to 9.30 p.m.

ALICE T. WILLIAMS

HATS, GLOVES, BAGS
by courtesy of Robt. Fair & Co.

STEAKS
Sirloin - - - 17c
Round - - - 15c
Wing - - 19c
Porterhouse - 21c

Thursday at
387 George Phone 3680
BUTTER
Butter 21c

ROASTS
BLADE
Blade Out
SHORT RIB
12c lb.

LOIN VEAL CHOPS 17c lb.
SHOULDER LAMB CHOPS 16c lb.
BEEF CUTTING MINCED BEEF 3 lbs. 25c
SHOULDER VEAL CHOPS 2 lbs. 25c

Vogue's "finds" of the fortnight come to Peterborough

Left—A charmingly dignified woman's dress that does nice things for the mature figure. It is of Donella (Mossy Crepe), a soft and becoming material, and the big jabot-bow with the lovely rhinestone clip is most delightful to wear.
Women's sizes . $40.00

Right—This daytime dress of Treebark silk crepe has an unusually clever neckline, rather like a scarf-lapel. Three stunning rhinestone buttons with colored cabochon centres give it additional brilliance.
Women's sizes . $30.00

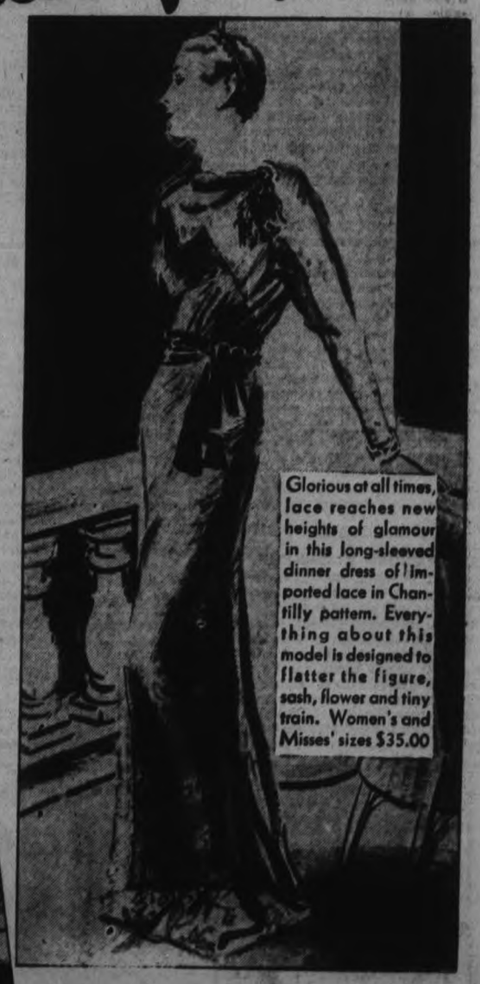

Glorious at all times, lace reaches new heights of glamour in this long-sleeved dinner dress of imported lace in Chantilly pattern. Everything about this model is designed to flatter the figure, sash, flower and tiny train. Women's and Misses' sizes $35.00

PERSONALLY SELECTED BY VOGUE

With the tang of Autumn in the air this group of Autumn fashions will be eagerly skimmed for new ideas. You can wear these clothes right this minute, and you'll like them at sight. Never were fashions so easy to get used to; so kind to every woman.

It gives us the keenest pleasure to present these Vogue-approved, authentic styles—exclusive to

Manufact'ing Furriers Phone 340
Barrie's
310-314 GEORGE STREET

and we are pardonably proud that BARRIE'S have been selected to introduce to the style-conscious women of this city VOGUE'S "Finds of the Fortnight."

Tigers Defeat Yankees - Giants Retain Margin

SCHOOLBOY ROWE SUPREME AGAIN AS HE REGISTERS 23RD VICTORY

Greenberg Homers and Rowe Wallops in Other Run in the 2-0 Triumph.

ALLOWS SIX HITS.

(By Hugh S. Fullerton, Jr. Associated Press Sports Writer)

Detroit Tigers were credited today with another of the season's outstanding baseball feats as they continued their career toward the American League pennant. They not only had beaten the challenging Yankees twice put they had shut them out two days in succession as they built their lead up to 7½ games.

That stunt hadn't been done in over five years, not since the Browns inflicted three whitewashings in a row on the Yanks back in 1929. Following Al Crowder's six-hit, 3-0, triumph Monday, young Lynwood Rowe came through yesterday to limit the New Yorkers to another sextette of blows and win 2-0. That left the Tigers needing only two more decisions over the Yanks or four more victories regardless of the outcome of all New York's games, to clinch the flag.

Fifth Over New York

Rowe, winning his 24th victory of the year and his fifth over New York, was in superb form. He didn't give a walk in his duel with Charley Ruffing, never gave more than one hit an inning, struck out seven and let only one man reach third. In addition he batted in the second run with a fifth-inning single after Hank Greenberg had started the scoring in the fourth with his 35th homer of the season.

In the National League the Giants found the going a bit tougher and failed to gain, although the second-place Cardinals were kept idle by rain at Boston. The Giants split a double-header with the last place Reds, winning the second game 4-3 with the aid of Mel Ott's 35th circuit swat and a couple of walks off Allyn Stout that forced in runs. Cincinnati took the 10-inning opener 2-0 when Chick Hafey broke up a mound duel between Benny Frey and Fred Fitzsimmons by clouting a home run.

Pitching Feats.

The third place Cubs also broke even, beating the Phillies 7-3 with a 12-hit attack in the opener but losing the second clash 8-1 when Phil Collins granted them only five blows.

The pitching feats the league leaders seems faded out considerably when compared to Buck Newsom's stunt of pitching a one-hit game for the Browns and losing it 2-1 to the Red Sox. The hit, a single by Roy Johnson, followed a pair of walks in the 10th inning and brought in the winning run. Two more passes, an error and a fielder's choice accounted for the earlier Boston tally.

Phillies Fall.

The combined efforts of the Athletics and the Indians sent Philadelphia into sixth place in the American League standing and Washington down to seventh. Behind Bill Dietrich's six-hit elbowing, the A's pounded out a 6-0 triumph over the White Sox while Cleveland downed the Senators twice, 5-4 and 9-6. The opener went 12 innings before Milton Galatzer's triple decided the fray, while in the afterpiece the Senators started with a five-run burst only to have Cleveland equal it.

Brooklyn Dodgers did the day's heaviest hitting when they drove 17 blows to all corners of the lot in the course of beating the Pirates 9-4.

RACKETEERING IN BOXING

TORONTO, Sept. 19.—Evidence of racketeering in amateur boxing was given at the annual meeting of the N.B.A. completed yesterday at the King Edward when a warning was issued to the American A.A.U. of C. that unless conditions are cleaned up the control of amateur boxing would be taken over by the national association. Proof that the amateur boxers were amateur in name only was given.

Umpire Attacked In Oshawa Game

OSHAWA, Sept. 19—Oshawa New Service Cleaners and Toronto Orange Crush played to a three-all tie, in the first game of the fourth round O.A.S.A. playdowns at Motor City Stadium here last night. The game was called in the first of the ninth on account of darkness.

Bad feeling existed between the two teams for the last five frames and when Umpire Reg Fair called the game in the first of the ninth with the visiters leading 5 to 2, the Toronto players milled around the umpire while one of the players struck the umpire in the face.

PETES WILL BE FULL STRENGTH

Local Champs in Fine Fettle for Game With Scarboro Grads.

IN ARMOURIES TO-NIGHT.

Scarboro Grads are here tonight at 8.15 in the Armouries to play the local Kiwanis lacrosse team in the first game of their O.A.L.A. home-and-home series—this series being either quarter-finals or Ontario semi-finals, depending on whether or not Cornwall drops out. It should be a great struggle with the Kiwanis facing by far the toughest opposition they have met all year. A huge crowd is expected to pack the Armouries for what should be a thrilling, red-hot box lacrosse encounter with both teams out, not only to win, but to pile up a lead.

The Grads are pretty much the same team as that of Rouge Hill which met the Petes two years ago. They have improved a great deal, added a number of stalwart and experienced players, and are coached by T. Johnston, a former teammate of Connacher, Cotton, Reeve, etc. The players and their sweater numbers follow: Goal, A. Hurd (1); defence, T. Johnston (3); W. Marsh (12); rover, C. Hurd (2); wings, F. Donnelly (8), F. Stibbard (9); centre, W. Hawes (13); alternates, S. Prosser (6), E. Prosser (7), W. Crooks (15), E. Prudham (4), G. Coles (5), A. Stevenson (10), B. Thacker (14).

The locals' lineup in all probability will be: Goal, R. Creighton; defence, Cadd and Miller; rover, Hatton; wings, King and Bovin; centre, Dundas; alternates, Magee, Routley, McConnell, Lebarr, Jones, E. Creighton and Meyette. The return game will be in Toronto Friday.

New Talent for Ottawa Ro ugh Riders in Grid Race

Upper left—Jack Derbyshire, middle wing. Upper centre — Francis 'Buddy' Meiers, centre and guard. Upper right—John Kowalik plays inside wing. Lower left — Chris, Schearer, a smart halfback. Lower centre—Bernard McNutt, sprinting fullback. Lower right — Abe Ellowitz, another star fullback and probably 1934 captain.

Above are presented the additions to Ottawa Rough Riders for the coming season who it is expected will give the capital city grid squad a real threat in the pigskin punting race. All are newcomers to the Rough Riders with the exception of Ellowitz who starts his second season in Ottawa. Meiers was regular centre for Michigan State three years. Stands five feet eleven inches and weighs 200 pounds. Kowalik, from University of Michigan goes five pounds above that and will wear sweater number nine. Chris. Schearer hails from University of Detroit. He tips the beam at 165 pounds, while Bernard McNutt is another 200 pounder but is rated as a "ten-second" man. This speedster was captain of Michigan State last year and has been mentioned for All-American teams. Jack Derbyshire, who made his way to Ottawa from the Militia team of Winnipeg, may feel a bit lonely among this collection of American talent, but he comes to eastern football with a high rating from the west. They expect his two hundred pounds will make things interesting as a middle wing.

HAMMOND LEADS BATTERS

LONDON, Sept. 19.—(C.P. Cable) — Walter Hammond, the master batsman from Gloucestershire, strengthened his position as the leading regular English batsman in the cricket season which ended yesterday. A year ago Hammond led the averages with 67.81 runs an inning but this season he scored 2,366 runs for an average of 76.32.

Hammond's average was topped by the Nawab of Pataudi, but the dusky star played in less than half as many matches as Hammond.

El Goofy Ranks as Leading Hurler Although Has "Forgotten Man" Roles

Amply qualified for one of those "forgotten man" roles is Vernon Gomes, generally called El Goofy by New York baseball writers.

The Gomez has been doing a neat job of work on the mound for the faltering New York Yankees this season, but he's been somewhat forgotten in the sense that he has been getting little publicity in the matter as compared to some of his peers.

Many a liquid phrase has flown through sport department typewriter mills this season detailing the deeds of Schoolboy Rowe, Dizzy Dean and other of El Goofy's pitching contemporaries. But Gomez has been doing some great work gone unnoticed in other than New York newspaper headlines.

As this is written, for instance, Gobes leads both big leagues in the matter of victories. He is headed for the best seasop of his sparkling career. He has had a string of consecutive victories—10—which was topped only by Rowe's sensational 16.

What makes the number of Gomez wins most impressive is that only one was a relief job. That means Lefty didn't build his string through any one-inning lucky breaks.

Also, as this is written, Gomez leads in total innings pitched and total strikeouts and most complete games pitched. He is also tied for total shutouts—a matter of five, which honor he shares with Charley Ruffin, a teammate.

The string-bean Gomez qualifies for the title of the Thin Man of the Majors, but his emaciated frame—he has less than 160 pounds scattered over his length of six feet one inch—packs more power and punch than any other pitcher today.

NAPANEE WINS CLOSE VICTORY

Behind Tommy Pointer Defeat Copper Cliff 4-3 in Third Game.

SOLID CLOUTING.

NAPANEE, Sept. 19. — Gibbard Athletics, backing up their ace left-hander, Tommy Pointer with some real solid clouting, eliminated Copper Cliff here yesterday afternoon by taking a 4 to 3 victory in the third and deciding game of their O.B.A.A. intermediate "A" second round playoff series. The game was typical of championship baseball and the big crowd saw a close battle.

Pointer, who won the first game of the series Saturday, 10 to 2, not allowing an earned run, was not as stingy with his hits as usual and hard at times, but he had his ball the fighting northerners pressed him nipping the corners for 13 strikeouts and only passed two. Bruno Taus, a son of Italy, who started for Copper Cliff, was trying the iron man stunt following his three-hit 1 to 0 win of Monday, but he was not so hot, and the Athletics touched him for two hits and two runs in the first innings.

With Windsor and Southampton Western finalists it is not yet definitely known how the final series will be arranged.

		R.	H.	E.
Gibbards	200100100	4	11	3
Copper Cliff . . .	020000001	3	8	3

Batteries—Pointer and Brennan; Taus, Deacon and Walmsley.

Umpires—Walsh and Colling.

Elephants are being used to carry oil from wells to refineries in the Belgian Congo.

Standings

INTERNATIONAL PLAY-OFFS.

"B" Series.

	Won.	Lost.	P.C.
Rochester	4	1	.800
Albany	1	4	.200

Tuesday's Score.
Rochester 3, Albany 1.

NATIONAL LEAGUE.

	Won	Lost	P.C.
New York	89	54	.622
St. Louis	84	56	.600
Chicago	81	59	.579
Boston	71	68	.511
Pittsburg	68	68	.500
Brooklyn	62	77	.446
Philadelphia	51	86	.372
Cincinnati	51	89	.364

Tuesday's Scores.
Cincinnati 2-2, New York 0-4.
First game ten innings.
Chicago 7-1, Philadelphia 3-8.
Brooklyn 9, Pittsburg 4.
St. Louis at Boston postponed, rain.

AMERICAN LEAGUE

	Won	Lost	P.C.
Detroit	94	49	.657
New York	87	57	.604
Cleveland	78	66	.542
Boston	72	71	.503
St. Louis	63	79	.444
Philadelphia	62	78	.443
Washington	62	80	.437
Chicago	51	89	.364

Tuesday's Scores.
Cleveland 5-9, Washington 4-6.
First game 12 innings.
Detroit 2, New York 0.
Philadelphia 6, Chicago 9.
Boston 2, St. Louis 1.
Ten innings.

Yesterday's Stars

(By the Associated Press)

Roy Johnson, Red Sox—Batted in winning run against Browns with only hit off Newsom.

Benny Frey, Reds, and Mel Ott, Giants—Frey blanked Giants in opener; Ott made three hits, including homer, in second game.

Schoolboy Rowe, Tigers — Shut out Yankees with six hits, fanning seven, and drove in one run.

Ralph Boyle, Dodgers—Led attack on Pirates with three hits and three runs.

Ralph Winegarner, Indians—Batted in three runs in doubleheader against Senators as pinch hitter and pitcher.

Don Hurst, Cubs, and Phil Collins, Phillies—Hurst made four hits in first game; Collins held Cubs to five hits in second.

Bill Dietrich, Athletics—Blanked White Sox with six hits.

Ninety per cent of the large additional output of British coal this year is due to expansion of the home market.

"Smart Money" of Big Shot Wagerers Has Detroit Favorites Over Giants

It is an item worth noting that even before they have cinched the American league pennant the Detroit Tigers have been made the favorite by the big shot wagerers along Broadway.

"Smart money" thinks the Tigers are seven-to-five. "Smart money" has been wrong so often (example: the wise guys laid plenty last spring it would be either the Yanks or Senators) that little importance should be place on these odds.

However, a study of the respective strengths and weaknesses of the New York Giants and the Tigers revealed against different opposition (there's the hitch in trying to guess a world series winner) indicates that the Tigers may have a seven-to-five edge, at that.

The Detroit Tigers are favored to win the world series because they have a decided edge in batting and fielding. The New York Giants may have a better pitching staff but they have no Schoolboy Rowe. The Tigers have more strength behind the plate and they, and not the Giants, have the same hustling spirit which carried the New Yorks over rough spots last year. And—this may be the most important factor in a short series—the Tigers are the best base running team in baseball and the Giants are the weakest in either league along that line.

Do you still think New York will win the world series? O.K. Have it your own way.

Our Boarding House . . . . . By Ahern

INTERSCHOLASTIC RUGBY LEAGUE WILL HAVE FOUR STRONG TEAMS

Peterborough Collegiate, Oshawa and Lindsay in Senior Grouping.

TEAMS WORKING OUT.

The P.C.I. senior gridders have been grouped this fall with the same teams as made up their last year, Belleville, Oshawa and strong interscholastic rugby league Lindsay. While the Belleville team had no representative at the meeting in Lindsay Monday night, the club has been invited to join again and it is expected in shortly. Peterborough juniors are grouped with Lindsay, all junior teams in Central Ontario this autumn being formed into two-team groups, the winners playing off. The opening date set for play is Saturday, September 29th, and the schedule will be announced in a few days.

With the senior grouping last year generally considered satisfactory, the Peterborough, Oshawa and Lindsay representatives were agreeable to a continuation of it this year. Coach Shiels and his Belleville Collegiate team—winners last fall—are expected to join again. The Lakeshore group of schools declined to have anything to do with these teams and insisted upon staying in intermediate company, forming a group consisting of Cobourg, Port Hope, Bowmanville and Whitby.

Three Junior Groups

Again in junior competition this Lakeshore section—which has more votes combined than the remaining schools—was against travelling too far and somewhat hesitant also about meeting teams from larger schools. It was finally decided to form three two-team groups with the teams in each group playing a home-and-home schedule, the winners meeting in semi-final and final playoffs. Lindsay and Peterborough were drawn together in this section. The P.C.I. home dates could not be arranged at this meeting as they were waiting to see how long the Peterborough baseball team would be using Riverside Park.

Coach H. L. Bamforth of the P.C.I. Seniors is working out nightly at the Oval with a good squad. Marsh, Jopling, Parnell, Ascott, Archibald, Dunkley, Sedgewick and Beatty of last year's team are all out again with the team and a number of the more promising former juniors and intermediates, including: Pulkinghorn, Woods, D. McPherson, Wilson, Barnard, the Clark brothers, Gardino and Patterson. More weight will be a noticeable feature of this fall's Garnet and Gray first-string squad, while the speed and science of former seasons will again be stressed. This team is shaping up well and should make a real showing in a strong group.

Agreement Fails On Boston Arena

BOSTON, Sept. 19 (AP)—Efforts of Boston Bruins National hockey team to effect a satisfactory lease with Boston Garden for the coming season proved fruitless yesterday.

Frank Calder, president of the N.H.L., made an unexpected visit here and with Art Ross', Bruins' boss, conferred with George V. Brown, manager of the Garden.

The Bruins, the Boston Globe said last night, were believed to have proposed that they pay 25 per cent of the gross, and bonuses above a certain figure.

TORONTO TO SEE FIRST OF SERIES

Leafs and Rochester Will Begin Championship Battle To-night.

PITCHING WINS.

NEW YORK, eSpt. 19. (CP). — Toronto Maple Leafs and Rochester Red Wings will open a best four-out-of-seven series to-night to determine which shall represent the International Baseball League against the American Association champions in the Little World Series.

The first two games will be played at Toronto to-night and to-morrow night; the next three at Rochester, and the last two, if that many are necessary, at Toronto.

Maple Leafs, who finished third during the regular season, had qualified for the finals Monday night by defeating Newark, loop champions, in the seventh and decisive game of their series, Monday night. Last night Rochester clinched the other berth in the finals by defeating the Albany Senators 3-1 for their fourth victory in five games. Rochester finished second during the regular season and Albany fourth.

Fine pitching by Pete (Jablonowski) Appleton principally was responsible for Rochester's decisive victory. The right-hander allowed eight hits but kept them well-spaced, walked no one and fanned 11. His starting foe was Darrell (Cy) Blanton and for the second time in the series the Albany strikeout king was chased from the premises before the game was over.

Rochester opened the scoring in the second on doubles by Moore and Mills but Albany tied it up in the Senator half of the same frame when Bill Brubaker doubled, went to third on a wild pitch and scored on Hal Finney's single.

Blanton went out of there in the fourth. He started the frame by fanning Mize and Moore but Mills got his second double and went to third on Tommy Carey's infield single. Lewis' single sent one run in and Appleton's scratch hit scored another and sent Blanton to the showers. Bill Harris came in and limited the wings to two hits in the last 5 1/3 innings. One of these was a single by Mills, the "buster's" third hit of the game.

Product of an independent Company . . . all Canadian capital, owned and operated by Canadians for over 50 years.

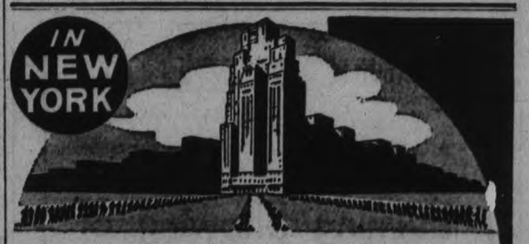

Stop at a NEW Hotel!
Twenty-nine stories of NEWNESS! NEW hotel advantages . . . NEW hotel comfort . . . NEW hotel service-courtesies—yours at Hotel Governor Clinton. 1200 spacious outside rooms with bath, radio, specially designed beds, Servidor, circulating ice water and every other luxurious feature of a NEW hotel. Complete medical unit and health-building service. Rates from $3 daily for one—only $1 more for two. * * * Four restaurants, reasonable prices, marvelous food.
$3 per day UP
HOTEL GOVERNOR CLINTON
8, 6, O. Buses Stop at Door Opposite Pennsylvania Station
7th Avenue at 31st Street—New York City
C. W. RAMSEY, Jr., Manager

A "NEW DEAL" in HOTEL RATES
FINE ROOM with BATH
NO ADDITIONAL CHARGE WHEN OCCUPIED by 2 PERSONS
from $2.50 to $5.00 PER DAY
A FEW SINGLE ROOMS FOR $2.00 A DAY
Across from the magnificent, world-famous Radio City
Careful management insures atmosphere of security, refinement and quiet. Convenient to all theatres and shopping centers. A Hotel of character and distinction selecting guests today . . . as always.
FAMOUS TABLE D'HOTE RESTAURANTS
BREAKFAST FROM 35¢ • LUNCHEON FROM 40¢ • DINNER FROM 75¢
Write for our 3 day & 2 night "All Expense Trip" in New York—$11.00
Garage opposite hotel
Hotel BRISTOL
129-135 West 48th Street, New York City
T. Elliott Tolson, President — Joseph B. Bath, Manager

Tigers Defeat Yankees - Giants Retain Margin

SCHOOLBOY ROWE SUPREME AGAIN AS HE REGISTERS 23RD VICTORY

Greenberg Homers and Rowe Wallops in Other Run in the 2-0 Triumph.

ALLOWS SIX HITS.

(By Hugh S. Fullerton, Jr. Associated Press Sports Writer)

Detroit Tigers were credited today with another of the season's outstanding baseball feats as they continued their career toward the American League pennant. They not only had beaten the challenging Yankees twice put they had shut them out two days in succession as they built their lead up to 7½ games.

That stunt hadn't been done in over five years, not since the Browns inflicted three whitewashings in a row on the Yanks back in 1929. Following Al Crowder's six-hit, 3-0, triumph Monday, young Lynwood Rowe came through yesterday to limit the New Yorkers to another sextette of blows and win 2-0. That left the Tigers needing only two more decisions over the Yanks or four more victories regardless of the outcome of all New York's games, to clinch the flag.

Fifth Over New York

Rowe, winning his 24th victory of the year and his fifth over New York, was in superb form. He didn't give a walk in his duel with Charley Ruffing, never gave more than one hit an inning, struck out seven and let only one man reach third. In addition he batted in the second run with a fifth-inning single after Hank Greenberg had started the scoring in the fourth with his 26th homer of the season.

In the National League the Giants found the going a bit tougher and failed to gain, although the second-place Cardinals were kept idle by rain at Boston. The Giants split a double-header wth the last place Reds, winning the second game 4-3 with the aid of Mel Ott's 35th circuit swat and a couple of walks off Allyn Stout that forced in runs. Cincinnati took the 10-inning opener 2-0 when Chick Hafey broke up a mound duel between Benny Frey and Fred Fitzsimmons by clouting a home run.

Pitching Feats.

The third place Cubs also broke even, beating the Phillies 7-3 with a 12-hit attack in the opener but losing the second clash 8-1 when Phil Collins granted them only five blows.

The pitching feats the league leaders seems faded out considerably when compared to Buck Newsom's stunt of pitching a one-hit game for the Browns and losing it 2-1 to the Red Sox. The hit, a single by Roy Johnson, followed a pair of walks in the 10th inning and brought in the winning run. Two more passes, an error and a fielder's choice accounted for the earlier Boston tally.

Phillies Fall.

The combined efforts of the Athletics and the Indians sent Philadelphia into sixth place in the American League standing and Washingto down to seventh. Behind Bill Dietrich's six-hit elbowing, the A's pounded out a 6-0 triumph over the White Sox while Cleveland downed the Senators twice, 5-4 and 9-6. The opener went 12 innings before Milton Galatzer's triple decided the fray, while in the afterpiece the Senators started with a five-run burst only to have Cleveland equal it.

Brooklyn Dodgers did the day's heaviest hitting when they drove 17 blows to all corners of the lot in the course of beating the Pirates 9-4.

RACKETEERING IN BOXING

TORONTO, Sept. 19.—Evidence of racketeering in amateur boxing was given at the annual meeting of the N.B.A. completed yesterday at the King Edward when a warning was issued to the American A.A.U. of C. that unless conditions are cleaned up the control of amateur boxing would be taken over by the national association. Proof that the amateur boxers were amateur in name only was given.

Umpire Attacked In Oshawa Game

OSHAWA, Sept. 19—Oshawa New Service Cleaners and Toronto Orange Crush played to a three-all tie, in the first game of the fourth round O.A.S.A. playdowns at Motor City Stadium here last night. The game was called in the first of the ninth on account of darkness.

Bad feeling existed between the two teams for the last five frames and when Umpire Reg Fair called the game in the first of the ninth with the visitors leading 5 to 2, the Toronto players milled around the umpire while one of the players struck the umpire in the face.

PETES WILL BE FULL STRENGTH

Local Champs in Fine Fettle for Game With Scarboro Grads.

IN ARMOURIES TO-NIGHT.

Scarboro Grads are here tonight at 8.15 in the Armouries to play the local Kiwanis lacrosse team in the first game of their O.A.L.A. home-and-home series—this series being either quarter-finals or Ontario semi-finals, depending on whether or not Cornwall drops out. It should be a great struggle with the Kiwanis facing by far the toughest opposition they have met all year. A huge crowd is expected to pack the Armouries for what should be a thrilling, red-hot box lacrosse encounter with both teams out, not only to win, but to pile up a lead.

The Grads are pretty much the same team as that of Rouge Hill which met the Petes two years ago. They have improved a great deal, added a number of stalwart and experienced players, and are coached by T. Johnston, a former teammate of Connacher, Cotton, Reeve, etc. The players and their sweater numbers follow: Goal, A. Hurd (1); defence, T. Johnston (3); W. Marsh (12); rover, C. Hurd (2); wings, F. Donnelly (8), F. Stibbard (9); centre, W. Hawes (13); alternates, S. Prosser (6), E. Prosser (7), W. Crooks (15), E. Prudham (4), G. Coles (5), A. Stevenson (10), B. Thacker (14).

The locals' lineup in all probability will be: Goal, R. Creighton; defence, Cadd and Miller; rover, Hatton; wings, King and Bovin; centre, Dundas; alternates, Magee, Routley, McConnell, Lebarr, Jones, E. Creighton and Meyette. The return game will be in Toronto Friday.

New Talent for Ottawa Ro ugh Riders in Grid Race

Upper left—Jack Derbyshire, middle wing. Upper centre — Francis 'Buddy' Meiers, centre and guard. Upper right—John Kowalik plays inside wing. Lower left — Chris. Schearer, a smart halfback. Lower centre—Bernard McNutt, sprinting fullback. Lower right — Abe Ellowitz, another star fullback and probably 1934 captain.

Above are presented the additions to Ottawa Rough Riders for the coming season who it is expected will give the capital city grid squad a real threat in the pigskin punting race. All are newcomers to the Rough Riders with the exception of Ellowitz who starts his second season in Ottawa. Meiers was regular centre for Michigan State three years. Stands five feet eleven inches and weighs 200 pounds. Kowalik, from University of Michigan goes five pounds above that and will wear sweater number nine. Chris. Schearer hails from University of Detroit. He tips the beam at 185 pounds, while Bernard McNutt is another 200 pounder but is rated as a "ten-second" man. This speedster was captain of Michigan State last year and has been mentioned for All-American teams. Jack Derbyshire, who made his way to Ottawa from the Militia team of Winnipeg, may feel a bit lonely among this collection of American talent, but he comes to eastern football with a high rating from the west. They expect his two hundred pounds will make things interesting as a middle wing.

HAMMOND LEADS BATTERS

LONDON, Sept. 19.—(C.P. Cable) — Walter Hammond, the master batsman from Gloucestershire, strengthened his position as the leading regular English batsman in the cricket season which ended yesterday. A year ago Hammond led the averages with 67.81 runs an inning but this season he scored 2,366 runs for an average of 76.32.

Hammond's average was topped by the Nawab of Pataudi, but the dusky star played in less than half as many matches as Hammond.

El Goofy Ranks as Leading Hurler Although Has "Forgotten Man" Roles

Amply qualified for one of those "forgotten man" roles is Vernon Gomes, generally called El Goofy by New York baseball writers.

The Gomez has been doing a neat job of work on the mound for the faltering New York Yankees this season, but he's been somewhat forgotten in the sense that he has been getting little publicity in the matter as compared to some of his peers.

Many a liquid phrase has flown through sport department typewriter mills this season detailing the deeds of Schoolboy Rowe, Dizzy Dean and other of El Goofy's pitching contemporaries. But Gomez has been doing some great work gone unnoticed in other than New York newspaper headlines.

As this is written, for instance, Gobez leads both leagues in the matter of victories. He is headed for the best seasop of his sparkling career. He has had a string of consecutive victories—10—which was topped only by Rowe's sensational 16.

What makes the number of Gomez wins most impressive is that only one was a relief job. That means Lefty didn't build his string through any one-inning lucky breaks.

Also, as this is written, Gomez leads in total innings pitched and total strikeouts and most complete games pitched. He is also tied for total shutouts—a matter of five, which honor he shares with Charley Ruffin, a teammate.

The string-bean Gomez qualifies for the title of the Thin Man of the Majors, but his emaciated frame—he has less than 160 pounds scattered over his length of six feet one inch—packs more power and punch than any other pitcher today.

NAPANEE WINS CLOSE VICTORY

Behind Tommy Pointer Defeat Copper Cliff 4-3 in Third Game.

SOLID CLOUTING.

NAPANEE, Sept. 19. — Gibbard Athletics, backing up their ace left-hander, Tommy Pointer with some real solid clouting, eliminated Copper Cliff here yesterday afternoon by taking a 4 to 3 victory in the third and deciding game of their O.B.A.A. intermediate "A" second round playoff series. The game was typical of championship baseball and the big crowd saw a close battle.

Pointer, who won the first game of the series Saturday, 10 to 2, not allowing an earned run, was not as stingy with his hits as usual and hard at times, but he had his ball the fighting northerners pressed him nipping the corners for 13 strikeouts and only passed two. Bruno Taus, a son of Italy, who started for Copper Cliff, was trying the iron man stunt following his three-hit 1 to 0 win of Monday, but he was not so hot, and the Athletics touched him for two hits and two runs in the first innings.

With Windsor and Southampton Western finalists it is not yet definitely known how the final series will be arranged.

	R	H	E.
Gibbards	200100100	4	11 3
Copper Cliff	020000001	3	8 3

Batteries—Pointer and Brennan; Taus, Deacon and Walmsley.

Umpires—Walsh and Colling.

Elephants are being used to carry oil from wells to refineries in the Belgian Congo.

Standings

INTERNATIONAL PLAY-OFFS. "B" Series.

	Won.	Lost.	P.C.
Rochester	4	1	.800
Albany	1	4	.200

Tuesday's Score.
Rochester 3, Albany 1.

NATIONAL LEAGUE.

	Won	Lost	P.C.
New York	89	54	.622
St. Louis	84	56	.600
Chicago	81	59	.579
Boston	71	68	.511
Pittsburg	68	68	.500
Brooklyn	62	77	.446
Philadelphia	51	86	.372
Cincinnati	51	89	.364

Tuesday's Scores.
Cincinnati 2-2, New York 0-4.
First game ten innings.
Chicago 7-1, Philadelphia 3-8.
Brooklyn 9, Pittsburg 4.
St. Louis at Boston postponed, rain.

AMERICAN LEAGUE

	Won	Lost	P.C.
Detroit	94	49	.657
New York	87	57	.604
Cleveland	78	66	.542
Boston	72	71	.503
St. Louis	63	79	.444
Philadelphia	62	78	.443
Washington	62	80	.437
Chicago	51	89	.364

Tuesday's Scores.
Cleveland 5-9, Washington 4-6.
First game 12 innings.
Detroit 2, New York 0.
Philadelphia 6, Chicago 0.
Boston 2, St. Louis 1.
Ten innings.

Yesterday's Stars

(By the Associated Press)

Roy Johnson, Red Sox—Batted in winning run against Browns with only hit off Newsom.

Benny Frey, Reds, and Mel Ott, Giants—Frey blanked Giants in opener; Ott made three hits, including homer, in second game.

Schoolboy Rowe, Tigers — Shut out Yankees with six hits, fanning seven, and drove in one run.

Ralph Boyle, Dodgers—Led attack on Pirates with three hits and three runs.

Ralph Winegarner, Indians—Batted in three runs in doubleheader against Senators as pinch hitter and pitcher.

Don Hurst, Cubs, and Phil Collins, Phillies—Hurst made four hits in first game; Collins held Cubs to five hits in second.

Bill Dietrich, Athletics—Blanked White Sox with six hits.

Ninety per cent of the large additional output of British coal this year is due to expansion of the home market.

"Smart Money" of Big Shot Wagerers Has Detroit Favorites Over Giants

It is an item worth noting that even before they have cinched the American league pennant the Detroit Tigers have been made the favorite by the big shot wagerers along Broadway.

"Smart money" thinks the Tigers are seven-to-five. "Smart money" has been wrong so often (example: the wise guys laid plenty last spring it would be either the Yanks or Senators) that little importance should be place on these odds.

However, a study of the respective strengths and weaknesses of the New York Giants and the Tigers revealed against diferent opposition (there's the hitch in trying to guess a world series winner) indicates that the Tigers may have a seven-to-five edge, at that.

The Detroit Tigers are favored to win the world series because they have a decided edge in batting and fielding. The New York Giants may have a better pitching staff but they have no Schoolboy Rowe. The Tigers have more strength behind the plate and they, and not the Giants, have the same hustling spirit which carried the New Yorks over rough spots last year. And—this may be the most important factor in a short series—the Tigers are the best base running team in baseball and the Giants are the weakest in either league along that line.

Do you still think New York will win the world series? O.K. Have it your own way.

Our Boarding House . . . . . By Ahern

INTERSCHOLASTIC RUGBY LEAGUE WILL HAVE FOUR STRONG TEAMS

Peterborough Collegiate, Oshawa and Lindsay in Senior Grouping.

TEAMS WORKING OUT.

The P.C.I. senior gridders have been grouped this fall with the same teams as made up their last year, Belleville, Oshawa and strong interscholastic rugby league Lindsay. While the Belleville team had no representative at the meeting in Lindsay Monday night, the club has been invited to join again and it is expected in shortly. Peterborough juniors are grouped with Lindsay, all junior teams in Central Ontario this autumn being formed into two-team groups, the winners playing off. The opening date set for play is Saturday, September 29th, and the schedule will be announced in a few days.

With the senior grouping last year generally considered satisfactory, the Peterborough, Oshawa and Lindsay representatives were agreeable to a continuation of it this year. Coach Shiels and his Belleville Collegiate team—winners last fall—are expected to join again. The Lakeshore group of schools declined to have anything to do with these teams and insisted upon staying in intermediate company, forming a group consisting of Cobourg, Port Hope, Bowmanville and Whitby.

Three Junior Groups

Again in junior competition this Lakeshore section—which has more votes combined than the remaining schools—was against travelling too far and somewhat hesitant also about meeting teams from larger schools. It was finally decided to form three two-team groups with the teams in each group playing a home-and-home schedule, the winners meeting in semi-final and final playoffs. Lindsay and Peterborough were drawn together in this section. The P.C.I. home dates could not be arranged at this meeting as they were waiting to see how long the Peterborough baseball team would be using Riverside Park.

Coach H. L. Bamforth of the P.C.I. Seniors is working out nightly at the Oval with a good squad. Marsh, Jopling, Parnell, Ascott, Archibald, Dunkley, Sedgewick and Beatty of last year's team are all out again with the team and a number of the more promising former juniors and intermediates, including: Pulkinghorn, Woods, D. McPherson, Wilson, Barnard, the Clark brothers, Gardino and Patterson. More weight will be a noticeable feature of this fall's Garnet and Gray first-string squad, while the speed and science of former seasons will again be stressed. This team is shaping up well and should make a real showing in a strong group.

Agreement Fails On Boston Arena

BOSTON, Sept. 19 (AP)—Efforts of Boston Bruins National hockey team to effect a satisfactory lease with Boston Garden for the coming season proved fruitless yesterday.

Frank Calder, president of the N.H.L., made an unexpected visit here and with Art Ross', Bruins' boss, conferred with George V. Brown, manager of the Garden.

The Bruins, the Boston Globe said last night, were believed to have proposed that they pay 25 per cent. of the gross, and bonuses above a certain figure.

TORONTO TO SEE FIRST OF SERIES

Leafs and Rochester Will Begin Championship Battle To-night.

PITCHING WINS.

NEW YORK, eSpt. 19. (CP). — Toronto Mape Leafs and Rochester Red Wings will open a best four-out-of-seven series to-night to determine which shall represent the International Baseball League against the American Association champions in the Little World Series.

The first two games will be played at Toronto to-night and tomorrow night; the next three at Rochester, and the last two, if that many are necessary, at Toronto.

Maple Leafs, who finished third during the regular season, had qualified for the finals Monday night by defeating Newark, loop champions, in the seventh and decisive game of their series, Monday night. Last night Rochester clinched the other berth in the finals by defeating the Albany Senators 3-1 for their fourth victory in five games. Rochester finished second during the regular season and Albany fourth.

Fine pitching by Pete (Jablonowski) Appleton principally was responsible for Rochester's decisive victory. The right-hander allowed eight hits but kept them well-spaced, walked no one and fanned 11. His starting foe was Darrell (Cy) Blanton and for the second time in the series the Albany strikeout king was chased from the premises before the game was over.

Rochester opened the scoring in the second on doubles by Moore and Mills but Albany tied it up in the Senator half of the same frame when Bill Brubaker doubled, went to third on a wild pitch and scored on Hal Finney's single.

Blanton went out of there in the fourth. He started the frame by fanning Mize and Moore but Mills got his second double and went to third on Tommy Carey's infield single. Lewis' single sent one run in and Appleton's scratch hit scored another and sent Blanton to the showers. Bill Harris came in and limited the wings to two hits in the last 5 1/3 innings. One of these was a single by Mills, the "buster's" third hit of the game.

Stop at a NEW Hotel!

Twenty-nine stories of NEWNESS! NEW hotel advantages . . . NEW hotel comfort . . . NEW hotel service-courtesies—yours at Hotel Governor Clinton. 1200 spacious outside rooms with bath, radio, specially designed beds, Servidor, circulating ice water and every other luxurious feature of a NEW hotel. Complete medical unit and health-building service. Rates from $3 daily for one—only $1 more for two. * * * Four restaurants, reasonable prices, marvelous food.

$3 per day UP

HOTEL GOVERNOR CLINTON

L. & O. Buses Stop at Door Opposite Pennsylvania Station
7th Avenue at 31st Street—New York City
C. W. RAMSEY, Jr., Manager

A "NEW DEAL" in HOTEL RATES

FINE ROOM with BATH — NO ADDITIONAL CHARGE WHEN OCCUPIED by 2 PERSONS — from $2.50 to $5.00 PER DAY

A FEW SINGLE ROOMS FOR $2.00 A DAY
Across from the magnificent, world-famous Radio City
Careful management insures atmosphere of security, refinement and quiet. Convenient to all theatres and shopping centers. A Hotel of character and distinction selecting guests today . . . as always.
FAMOUS TABLE D'HOTE RESTAURANTS
BREAKFAST FROM 35¢ • LUNCHEON FROM 65¢ • DINNER FROM 85¢
Write for our 3 day & 2 night "All Expense Trip" in New York—$11.00
Garage opposite hotel

Hotel BRISTOL
129-135 West 48th Street, New York City
T. Elliott Tolson, President — Joseph E. Bath, Manager

Nickels rise again
...Cigar values hit a new "HIGH"!
now 5¢
BEN BEY CIGARS
Good to the last puff
Product of an independent Company . . . all Canadian capital, owned and operated by Canadians for over 50 years.

Favor British Players For Ladies' Golf Crown

CAPITOL

Last Times 7.00 and 9.00

"Peterboro Speaks"
THE LOCAL MADE FEATURE
—and—
"THE RETURN OF THE TERROR"

Thursday - Friday - Saturday

1934 Gets Its Most Delightful Movie!

THE NEW LAUGH THRILL HIT!

W. S. Van Dyke, the director, and M-G-M, the producers, of "The Thin Man" have hit it again, in this merrily exciting romance of the playboy who switched from champagne to buttermilk, from tuxedo to overalls — all because of love!

ROBERT Montgomery IN HIDE-OUT

3 DAYS 3 — with MAUREEN O'Sullivan, EDWARD Arnold, ELIZABETH PATTERSON

What a Movie They've Made!

FRIDAY EVENING AT 8.45
The Canadian Department Stores
Will Present
THEIR FALL FASHION REVUE

NEW INVADERS PROVE METTLE IN FIRST ROUND

Led by Ada Mackenzie, Canadians Strive to Retain Championship at Home.

AMERICAN STAR.

By Edwin S. Johnson
(Canadian Press Staff Writer).

TORONTO, Sept. 19 (C.P.). — Scenting an ominous threat to spirit away the title to distant fields, the Dominion's defending forces buckled on their armour and sharpened their weapons to meet the challenge to-day in the second round of the Canadian ladies' open golf championship.

Six invaders, who proved their mettle in torrid battles of the first round yesterday over the Toronto Country Club course, sought further conquests to-day in their bid for the crown. Of this group, five are from the British Isles and one from the United States.

Led by the brilliant Ada Mackenzie, defending title-holder of Toronto, a band of 10 determined home-breds, however, offered a formidable barrier to the opposition advance. Yet the business-like manner in which the British players achieved their triumphs in the first round installed them as strong favorites. And if one of the overseas squad succeeds, it will mark the first trip the crown has taken abroad since the victory of Mrs. W. A. Gavin, back in 1922.

Strong Invader.

A newcomer to Canadian tournaments from the United States, Mrs. M. B. Harbaugh, Willoughby, O., also was causing some concern. The Ohioan shot into prominence by administering a first round defeat to Margery Kirkham, Montreal, one of Canada's foremost contenders. Although she caught the Montrealer a trifle off her game, Mrs. Harbaugh displayed a fighting heart and an assortment of brilliant shots to take the decision 3 and 1.

To-day the American will engage another ranking star among the home-breds, Mrs. Vera Ford of Vancouver. Either of these stars was favored to advance to the semi-finals against Diana Plumpton, runner-up in the British open last year, or Mrs. W. G. Fraser, Ottawa, former holder of the Canadian open crown.

Stirring Duels.

The second round draw offered prospects of several other stirring duels. Heading the list was the match between Miss Mackenzie and Mrs. J. B. Walker, the Irish internationalist, who meet in the first tussle of the day. Miss Plumpton drew as her opponent, Mrs. Roy H. Horne, Edmonton wearer of the Alberta crown, and the sensational Molly Gourlay, champion of Surrey County, meets Mary Hunter, sole survivor of Hamilton's small but starry squad of entrants.

The luck of the draw also pits two British players against each other, Miss Doris Chambers, captain of the Curtis Cup team, and Mrs. Alec Gold, runner-up in the Canadian open at Montreal two years ago.

Mrs. A. B. Darling, of Montreal, who accounted for the only casualty among the Britons yesterday, stacks up against Miss Evelyn Mills, of Ottawa. If Miss Mills can get her shots clicking, she will have achieved more than Mrs. George Coats, the Scottish internationalist could do in the first round clash with her adversary's best efforts to gain the verdict on the 18th green. It was the most thrilling contest of the day.

The final match of the day's program is an intra-city affair between Mrs. F. J. Mulqeen and Mrs. Ronand Holmes.

As Jimmy McLarnin Regained Welterweight Title

Jimmy McLarnin, "baby faced" battler regained his welterweight throne by a decision, in a bruising 15-round battle with Barney Ross at Madison Square Garden, in New York City, after the bout had been postponed several times by rain and inclement weather. Here is a Central Press photo rushed by plane, showing Jimmy facing the camera, waiting for Barney in the seventh.

Repent ENTERTAINMENT

Last Show Starts 8.30

Feature No. 1
VIRGINIA COLIN
BRUCE AND CLIVE
JANE EYRE

Double Feature Programme
Feature No. 2
"THE FOG" with
Mary Brian, Donald Cook
Reginald Denny

STARTING WEDNESDAY

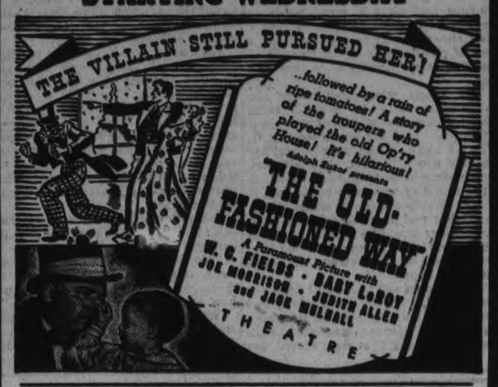

MONDAY, SEPT. 24TH
TOGETHER FOR THE FIRST TIME
The screen's two outstanding personalities give you the entertainment thrill of a lifetime.
"CAROLINA"
JANET GAYNOR LIONEL BARRYMORE

SPORT SCRIBES TURN NAUTICAL

Fresh From Polo Grounds and Ringside They Take to Heaving Deck.

TANG IN SPEECH.

By EDWARD J. NEIL
(Associated Press Sports Writer.)

NEWPORT, R.I., Sept. 19.—(A.P.)—A group of yachting experts, fresh from the press box at the Polo Grounds, the golf links of Brookline, the tennis courts at Forest Hills, and the Garden fight ringside, line the careening deck of the good ship Argo, member of Uncle Sam's coast guard.

Having survived two days of personal contact with the sea, brine fairly drips from their whiskers, there's the salty tang of free running waves in every speech, and none now surpasses them in knowledge of things nautical. Yachting costumes aboard the press boat range anywhere from golf knickers to the same severe business suits in which you talk things over with the boss.

It 's wet, cold, blowy, and the sea rolls long and high under the swooping hull. Off to port sails the huge armada that accompanies the British challenger Endeavour and the American defender Rainbow on their daly bouts for the America's Cup.

Challenger About Early.

The challenger is up early, scudding about under mainsail and staysail, tuning up an hour before the start.

In the argument that follows, it develops that the difference between a Genoa jib and a working jib is nothing more than the difference in the weight of canvas and a slight variance in design. All said in front of the main sail are foresails, and these are divided into jibs, balloon-ers, spinnakers, staysails, quadrilaterals and such.

There's a reference to the fact that a "Mae West" balloner was so named because it billowed up front, and the "Greta Garbo" jib got its name because it adds to a yacht's footage. Jibs have nothing to do with jibes, or gybes, which have to do with turning a sloop around.

Broad reach into the wind means sailing with the wind blowing almost at right angles to the boat and a narrow reach is the trick of sailing against a wind that is almost dead ahead. It 's a wind'ard beat when the wind is head on and you tack back and forth in order to get ahead, like a ski runner working his way up hill.

More women than men are at present employed in textile, clothing and pottery industries of Britain.

Railways of South Africa are handling more passengers and freight than in years.

Lawn Bowling by Herb Martin

Well, The Mixed tournaments have scored once more. The games committee has, after reviewing all the facts, decided that on Friday night it will be mixed.

—o—

They Couldn't very well do anything else. They are almost bonded to give the majority what they want—and mixed it will be.

—o—

Everybody Remembers the big crowd and the good time that was had by them last Friday. Well, we want even a bigger crowd this Friday night. Not that we want to break any further records—that's not the idea—but we just thought that thirty-two rinks would be a glorious finish to a wonderful season's bowling.

—o—

The Bowling Season is rapidly coming to a close, and who knows but what Friday night might be the last mixed event of the season. Everybody from the president down to your humble servant has promised to be there. If last week's was a big event this week's sure looks much bigger.

—o—

It Will Be wide, wide open—that means everybody, past present and future bowlers—men, women and 'children'.

—o—

All We Ask is that you remember the time, the place and the entrance fee. Enough said.

Junior Champions Humble Higher Team

St. James', Junior Church Softball League champions, handed the Intermediate loop winners, Mark Street, a bad 18-7 lacing last night in a post-season series opening game. Playing much steadier afield and getting good hurling from Ridley, the Juniors led all the way in the short contest. Mark Street was minus two regulars and the fielding was shaky. Wildness of Pitcher R. Hunter also proved costly. Although the game started in good time, it dragged out so the contest was called in the sixth, the score reverting to the fifth. The second game of the three-game series will be staged Thursday at 5.30 in the Oval. The teams:

Mark Street—Ferguson c, Parsons ss, Brady 3b, M. Hunter 1b, Darwin rf, R. Hunter p, Sager 2b, G. Hunter lf, Wright cf.

St. James'—Heal 2b, Ridley p, Mowry rf, B. Leggett c, S. Leggett ss, English 3b, McGoverin 1b, Smart cf, Grose rf.

Umpires—I. Pearson and R. Par-

Major Leaders

(By the Associated Press.)
(Including yesterday's games):

AMERICAN LEAGUE.

Batting— Gehrig, Yankees, .359; Gehringer, Tigers, .355.

Runs — Gehringer, Tigers, 126; Werber, Red Sox, 125.

Runs Batted In—Gehrig, Yankees, 161; Trosky, Indians, 133.

Hits—Gehringer, Tigers, 199; Gehrig, Yankees, 197.

Doubles— Greenberg, Tigers, 58; Gehringer, Tigers, 46.

Triples—Chapman, Yankees and Manush, Senators, 11.

Home runs—Gehrig, Yankees, 46; Foxx, Athletics, 41.

Stolen Bases— Werber, Red Sox, 36; Foxx, Tigers, 26.

Pitching—Gomez, Yankees, 26-5; Rowe, Tigers, 24-6.

NATIONAL LEAGUE.

Batting—P. Waner, Pirates, .359; Terry, Giants, .346.

Runs—Ott, Giants, 114; P. Waner, Pirates, 109.

Runs Batted In—Ott, Giants, 135; Berger, Braves, 115.

Hits—P. Waner, Pirates, 199; Terry, Giants, 194.

Doubles—Allen, Phillies, 42; Medwick, Cardinals, 40.

Triples— P. Waner, Pirates, 15; Medwick, Cardinals, and Suhr, Pirates, 12.

Home Runs—Ott, Giants, 35; Collins, Cardinals, 33.

Stolen Bases—Martin, Cardinals, 21; Cuyler, Cubs, 14.

Pitching — J. Dean, Cardinals, 26-7; Schumacher, Giants, 23-8.

CLASSIFIED ADS are as useful as the day is long.

SPORTS DAY BY DAY

Baseball, Lacrosse Soccer Softball, Bowling, etc.

By C. J. P.

Along about a quarter past eight this glorious eve, there is a mighty attractive sport feature lined up at the Armouries. It is a box lacrosse game between Scarboro Grads and the local Kiwanis, first game of a highly important series. Not only should it be plenty close, but it should be very exciting and the fans can look for high jinks in each and every quarter—with no quarter asked or given (except, of course, the quarter they ask you for at the door). Kiwanis will need all the rooting they can get as they face a crew tonight that will likely prove tougher'n a two-bit steak to take. Ought to be a honey.

• • • • • • •

With the interscholastic rugby groupings announced for this slice of the province, we see again where the schools along the Lakeshore have altogether too much to say. They gang up on the oldtime halls of learning, like P.C.I., Lindsay and Oshawa, and force these big places, that have carried the smaller ones for years and have brought gridiron glory to Central Ontario, to do just what they (the smaller schools) say. You see, they've got the voting power, and that's that. Cobourg, Port Hope, Bowmanville and Whitby have all declined again to step up to a senior ranking and will play in intermediate company. And they wont even play with us as juniors!

• • • • • • •

So here's the layout. P.C.I., Lindsay, Oshawa and maybe Belleville—they haven't said anything yet—will make up the senior group this fall, while three two-team junior groups have been formed, with Lindsay and P.C.I. in the one up this way. Juniors play home and home games, winners of the groups then playing off. Senior schedule will be drawn as soon as Belleville decides where to go, and when P.C.I. can obtain Riverside Park, after the ball team is through. Schedules are due to commence a week from this Saturday. Dope on our prospective teams appears elsewhere today.

• • • • • • •

Bill Breese, coach of the Lindsay Seniors, has up and got himself married. Last year, he broke an ankle drilling his team, and Coach Legon of P.C.I. advised him to get married as he would run less chance of getting injured! Bill replied at a banquet that, while he understood matrimony had its good points, he would continue to take his risks like a man on the athletic field and shun married bliss. Apparently, Coach Breese was a marked man, and will now have to watch himself on the gridiron or hear from the little missus!

• • • • • • •

The Petes left at ten bells this a.m. to be in Belleville in plenty of time for their game at three with the Nats. A big crowd is expected for this number, with all the loop officials and some of the O.B.A.A. big shots on hand. There is the sneaking idea pretty general—even in the minds of the Belleville bunch, we suspect—that this is the final game of the C.O.B.I. playoffs this year. The Petes are pretty generaly favored to win today, if the game isn't rained out, and thereby cop the title. If they should lose today, you'd find quite a bit of loose money floating around here Saturday willing to back the Nats in a fifth game. At least, so we've been told by members of the gambling gentry.

• • • • • • •

Bill Kay, local member of the O.B.A.A., has been notified by the Ontario body that Cogs win their intermediate baseball series with Kingston Hawks. There are some eight intermediate B-1 teams left in Ontario at present, including Meaford, Penetang, Welland, Chatham, Waterloo, Milton and Cogs. The local team will likey loaf around a couple of weeks while some of the western outfits are mopping up on each other, and then step right into the provincial semi-finals. It might be a good idea for them to arrange an exhibition game or two in order to keep in the pink.

• • • • • • •

We find the local lacrossers are in a post-season loop, although the players here don't know it and although their regular season isn't over. Seems Belleville put up a Challenge Trophy for this type of yearly play with the Asjmaa Club, Peterborough and Cobourg in it. They've even drawn up this schedule: Sept. 27—Kiwanis at Belleville; Oct. 2—Cobourg at Kiwanis; Oct. 5—Belleville at Cobourg; Oct. 11—Kiwanis at Cobourg; Oct. 16—Belleville at Kiwanis; Oct. 19—Cobourg at Belleville; all games at 8.45 p.m., with first two teams playing two out of three late in October, O.A.L.A. rules prevailing. Of course, they're kind enough to say dates that conflict with our O. A. L. A. games may be changed.

• • • • • • •

Our juvenile Terriers are very liable to swing into the O. B. A. A. playdowns once again this weekend—if the shock isn't too much for them after these many weeks. It's not definite but a report has it that Chelsea Pirates and Arlingtons of Toronto wind up their series Thursday and the winner will meet Peterborough Saturday, though it doesn't say where. We should hear officially in a day or two. Herb Ralph has been working his boys out right along and hopes to go places still, but this delay didn't help the lads' game too much.

• • • • • • •

Picking 'em off the grapevine: Shine Bovin's bad knee may keep him out of tonight's lacrosse game here yet . . . . Sloan, Mesley, Wagar, Ray, Peters and Staunt were new players out with the independent rugby team at the Exhibition Grounds the other eve . . . . Looks like Oshawa softballers were lucky to get that 3-3 draw last night with Toronto . . . . And we're glad to see Messrs. Gibbard, Gerow and Point of Napanee eliminate Copper Cliff after a torrid serious . . . . Westclox play in Keene this gloaming, return game being in the Bowl Sat-day at five . . . . Senior school rugby team winner in this neck of the woods is billed to playoff with the intermediate (laughingly known as Senior B) at the end of their schedules . . . . Whatever became of those Southend Softball League playoffs?

INSIDE THE PADDOCK

BY ART MURRAY

THIS WEEK being an off week in Canadian racing circles the eyes of the fans are mostly focused on the American tracks besides keeping one eye on the daily workouts at Woodbine. Bichloride, we recommended to you last week was successful in winning a heat at Lincoln Fields on Monday and paid off at over sixteen dollars for the usual deuce investment. Another one of our specials also clicked on the same day when Princeton got down in front of a classy field at Detroit.

× × ×

We hear that Candy Man is simply burning up the Woodbine racing strip these mornings. His latest workout was five furlongs in the exceptionally fast time of 1.05 which is certainly picking them up and laying them down. We might also mention that this was negotiated over a slow track. This horse Calchas has sure developed into a wonderful piece of racing material. Last year it looked as if his racing days were over on account of his very bad behaviour at the starting gate but this year George Hardy, his proud owner has him as gentle as a kitten. Nobody ever thought him to be any more than a fair sprinter until last Saturday at Thorncliffe when he just laughed his way home in a mile and a quarter event winning by six open lengths and going faster at the finish than at any time during the race. Do not be surprised if this one is stepped up a notch or two and takes some of the handicap performers into camp. Another thing in his favor is the fact that he always has the services of that capable jockey Tommy Almers to pilot him around the track. Top Hattie is up at the Woodbine these days and just rarin' to go but you will have to wait for a muddy track in order to see this one at his best, he wanting no part of a fast racing strip.

× × ×

WE HEAR that Harry Giddings has received a large offer from a powerful American stable for his good stallion Marine. We do not think that Harry will entertain the idea of selling this son of Man of War as he is the pride of Harry's large farm at Oakville. In speaking of this one it might not be amiss to mention that his record for the mile distance, which he made at the Blue Bonnets race track Montreal in the year 1930, has never been equalled let alone beaten. We look for the same Harry Giddings to have a big week during the Woodbine session as this is his favorite stamping ground. He has all the McLaughlin juveniles in tip top condition besides a number from the Robson farm of which he is also the trainer.

× × ×

The Seagram stable have had a lot of luck this fall so far but it has all been bad however we can safely say that their good distance performer Energetic Boy will win his next start just as sure as there is ice in Iceland.

BRITISH PAIR REMAIN IN U.S. TENNIS FINALS

LAS ANGELES, Sept. 19—(CP)—Fred Perry and his South African traveling companion, Vernon Kirby, coasted into the third round of the Pacific southwest tennis tournament today, while Frank Wilde, the other British competitor in men's singles, was eliminated.

Perry defeated Bill Seward, of Stanford University, 6—1, 6—2; Kirby won from Leonard Patterson, local player, 8—6, 12-10, while Wilde lost to Alan Herrington, an oldtimer, 9-11, 6—1, 6—1.

Wilmer Allison, finalist with Perry in the United States championships at Forest Hills last week, was ousted by Jess Millman, California, 9—10, 6—6, 6—4.

BOB ELLIOTT RETURNS TO QUEEN'S TO AID SQUAD

KINGSTON, Sept. 19. —(C P)— With the arrival of Captain Jack Kostuik today, Queen's senior football squad lacks only two players, Howard Hamlin and "Abe" Zvonkin regular middle wings, from being complete for the season. Neither Hamlin nor Zvonkin will likely arrive this week and it is possible that both will miss the game in Hamilton on Saturday.

Prominent among the players to turn out was Bob Elliott, former stellar Queen's halfback, who is returning for a B.A. course. Elliott has been playing baseball all Summer and should be in the pink of condition for football.

DISGUSTED JUDGE?

HAMILTON, Ont., Sept. 19.—(C. P.)—George Wreaks of Mount Mailoton, faced a charge at the county general sessions of being in charge of an automobile while intoxicated. The jury returned a verdict of "not guilty." Said Judge George C. Thomson: "The jury in its wisdom have found you not guilty. I don't know why, but they have—so you are discharged."

LAD STRANGLES.

CLEVELAND, O., Sept. 19.— (C. P.)— Donald Vuengst, 20 months old, strangled on his mother's apron strings. The child, playing in his back yards, apparently stumbled into a loop formed by the strings of an apron hanging from a clothesline. His mother found the limp body when she returned to hang out another basket of clothes.

TANNERS WIN DISTRICT CUP

Defeat Elgin 9-8 in Exciting Third Game Before Large Crowd of Fans.

COME FROM BEHIND.

HASTINGS, Sept. 19 (Examiner Correspondence). — The Tanners won the Hastings and District Softball championship which carries with it the handsome "Uncle David" trophy donated by Frank Gilbert, when they defeated Elgin 9 to 8 in the third game played last night before a big crowd of howling fans.

Elgin took a big lead in the first frame when they got to Hahn's offerings for a triple, single and a home run by R. Scott, along with an error for four runs. Two walks and a single made it 5 to 0 in the second; Hahn struck the side out in this inning. The Tanners commenced to get their eye on the ball in their half of the second, when three singles and a double netted a pair of runs. The exact same hits with error produced four runs in the third and gave the winners the lead for the first time. They made it 7 to 5 with a lone run in the fourth. The Tannery support cracked temporarily in the fifth when a walk, two errors, a single and a double put Elgin on the long end of a 8 to 7 score. The joys of their supporters was deafening, but only lasted for a half inning as the Tannery crew pushed over a run on three singles. With the score all square at the end of the fifth the umpires decided that the game would go one more innings to break the deadlock. Elgin went out in order in their half. "Stubby" Scriver, the veteran of many a close game on the field and ice, was the first man up in the crucial sixth; he promptly singled, as did Hahn, "Curly" Scriver sent a hot one through short to score "Stubby" and end the battle.

The teams:

Stickles, lf; Lemoire, 3b; L. Scriver, 2b; Hahn, p; G. Scriver, ss; Turcotte, cf; M. Scriver, 1b; N. Scriver, c; C. Scriver, rf.

Elgin.—Preston, c; J. Richardson, p; M. Ccott, 1b; R. Scott, 2b; G. Richardson, 3b; R. Richardson, ss; Fleming, lf; Stinson, cf; Grady, rf.

COACH LEGON TRAINING P.C.I. JUNIORS IN RUGBY

There will be no local intermediate team, and Coach E. F. Legon will handle the juniors. He expects to bring these youngsters along all the way up to senior and has a surprisingly young squad working out daily at present. Jopling, Kelly, Legon and Patterson of last autumn's outfit remain and the rest of the squad are newcomers—all being sixteen and under. It is a mystery team, being entirely an unknown quantity and may not go any too well this first season together, although high hopes are held out for these junior gridders. They will doubtless continue to be a mystery until proven on the field of combat against their Lindsay opponents.

Job Printing
REASONABLE PRICES

SILVER SLIPPERS

BY Temple Bailey

(Continued from Yesterday)

CHAPTER 43

But now Penelope was not there to save her, and after reading Nancy's letter, Joan wrote, impulsively, "I am going to Spain, Penelope, to be with the Hallams. I know you won't approve of it, and perhaps I shouldn't have gone if you had been here. But I want to try my wings! Perhaps I'll fly back to you, but I am restless and unhappy. I want something that life isn't giving me. I may find it in Spain. Who knows? Perhaps I'll never find it. But I shall go and look."

Farley's delight when she was told Joan's plans was unbounded. She frankly hated the woods. She would have preferred London or Paris to Spain, but anything was better than a place where the storms shrieked like lost spirits, and where there was nobody for company but a Portuguese cook and a cat.

So here they were, and Joan, gazing out of the window thought of the morrow and what it would mean to her. She had not told Drew or Nancy that she was coming. She had felt a sort of childish glee in the thought of their surprised delight when they saw her.

The moon shone now above the mountains—a great heavy-hanging moon, like a disc of copper sunk in a sable sea. Joan sat up to look at it. The air was cold and she wrapped her shoulders in a blanket. She felt very much alone in that wide still world. A little afraid of what was before her.

Yet why should she be afraid? Drew loved her and she was going to him. And things would be as they had been at the beginning. Once more the king would come into his own and the queen would be happy!

Yet—would she be happy? Joan got out of bed, went to the window, and stood there with the cold air streaming in upon her. Her face was lifted to the golden sky; her eyes were closed, her hand on her beating heart. She prayed like a child: "Lord, tell me what to do."

The morning brought sunlight, a courtyard crowded with people as picturesque as a musical comedy chorus, and Farley in an optimistic mood when she entered her mistress' room with thick hot chocolate on a tray.

Joan, turning away from the window where she had been watching the crowd, said, "Some people have just come in by motor. That's the way to travel, Farley."

"Mrs. Delafield always did."

"Could we get a car here?"

"I can ask."

"Would it be very expensive?"

"Why should you mind that, Miss Joan?"

Joan laughed, "I keep forgetting."

"It's best to remember," Farley reminded her, "there's no reason why you should be stingy."

Stingy! The word struck Joan with the force of a blow. Drew had called her that on that August morning in Granitehead. And since then things had never been the same. Would they ever be—the same?

Her mind dwelt heavily on that memory until Farley came back, and the two of them were occupied with their new plans. They could, it seemed, ride in the car that Joan had seen in the courtyard. It was a hired conveyance, and the driver had only two passengers—American ladies. He could take two more—he had asked the ladies and they had consented. They were at breakfast, having started early for Barcelona.

When Farley finished her story, Joan said: "What luck! Have you seen the ladies, Farley?"

"No, Miss. But I fancy they're the right sort. And I asked about the driver. The people here at the inn know him, and he's safe and respectable."

When a little later Joan went downstairs, she stood for a moment looking in at the door of the dusky dining room. Everybody was eating breakfast, so that the tables were crowded, and plates were heaped with fried fish and bacon and eggs, and other hearty foods were being eaten in a hurry.

Joan was aware of eyes upon her—steady, appraising eyes. She was still wearing mourning, and her face was framed by a helmet of black felt and by the black fur collar of her coat, which gave to her skin a cameo-like clearness. Her eyes under their long lashes had the deep blue of sapphire seas, and the hair which showed beneath the helmet was soft and shining.

As she moved, feeling uncomfortable under the steady gaze of the men, she heard some one call her name: "Joan . . . Joan Dudley!"

She turned back to see a woman standing up at one of the tables and waving. A young woman in an orange coat which was like a splash of sunlight in the dusky room. Joan had a confused sense that there was something familiar about that orange coat. Something which had happened a long time ago.

For the woman who wore the coat was Rose Carter!

Joan threaded her way between the crowded tables, and Rose leaned across her own to say, „My dear, how amazing to meet you here."

"Isn't it? When did you come? You were not on the train."

"No. We motored up this morning."

Mrs. Carter who had shaken hands with Joan said: "We motored up here for breakfast, because they told us the food was good. We had an atrocious dinner last night at the hotel where we stopped."

"The food here is marvelous," Joan agreed. "Last night I ate things that were quite different and delicious, and the chocolate this morning was heavenly."

She hadly knew what she was saying. For it had come to her as she stood there that these two were the Americans with whom she and Farley were to ride. Could anything be more incredible and more irritating. She hated the thought of it. And why was Rose on her way to Barcelona?

She said: "I fancy we're to share your car. Farley made the arrangement . . . there were two American ladies the man told her."

Rose laughed, "Queer thing our all happening to meet here, isn't it? But we shall be glad to have you. Mother and I are being terribly bored by each other. We've been in Paris for weeks. In a ratty little pension. And you will have so much to tell us. My dear what a change in your life."

"You mean — Aunt Adelaide's death?"

Rose was blunt: "I mean — your money."

"Oh, that . . ." Joan put that aside with a gesture. "I really don't know what to do with it. And I haven't spent much. I asked Farley this morning if motoring would be too expensive."

"Nothing is too expensive, if one can afford it," Rose said. "Drew and Nancy should teach you that." She hesitated for a moment, then: "I suppose you are going to join the Hallams?"

Joan countered, "Are you?"

"Yes. Drew wrote that Barcelona was deadly. It sounded like an S.O.S., so we jumped into a car and came."

All the blood in Joan's body seemed to surge and retreat. She was dizzy with the reaction. An S.O.S. — Rose to the rescue! The two of them arriving—together!

She tried to speak with calmness. "Drew and Nancy don't even know I'm coming. I decided at the last minute."

"Drew will be thrilled."

Joan blushed, and hated herself for blushing. And she hated the thought that she was going on with Rose to Barcelona. Had she come all the way for this? To ride neck and neck with Rose Carter for Drew's favor?

* * *

It was on the way to Barcelona that Rose said, bluntly, "Have you and Drew made up?"

Joan stiffened, but she managed to say lightly, "Who told you we had fallen out?"

"Drew did . . . or at least he said the engagement was off. And everybody is saying that when you came into a fortune you threw him over."

Joan seething within, gave a careless laugh, "I am sure Drew did not tell you that."

Rose glanced at her, weighing the calmness and coolness of this still, white maiden against the unsophistication of the child she had met at Granitehead. "No, he didn't," she admitted, and then, presently, "Your money has made a difference in you, Joan."

"In what way?"

"You have more poise."

"Have I?"

"Yes. And you aren't taking yourself so seriously. Or Drew."

Which was of course all Rose knew about it. Nothing had ever been so serious to Joan as this matter of meeting her lover. But Rose must never know it—never.

She was glad when they reached Barcelona and could separate. She had had a feeling all along the route that Rose and her mother, as she sat between them, were dragons, ready to pounce upon her if for a moment she lost her head. Which was silly, of course. But none the less disturbing.

She and Farley went at once to the big hotel, and Rose and her mother rode on to where they could get cheaper quarters.

(To be continued.)

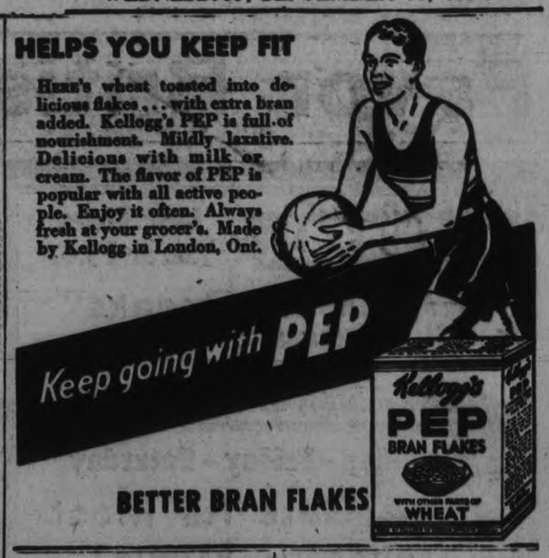

THE STARS SAY . . .

By GENEVIEVE KEMBLE

For Thursday, September 20

While, according to the lunar transits governing the events of this day, there may be unusual activity with much stirring in the direction of fulfilled ambitions, yet there may be many thwarting, disturbing and inharmonious factors to be reckoned with. Some tenacious obstacle or crystallized condition must be removed, and at the same time prudence, calmness and self-restraint must be exercised, as violence, accident, fire or theft menace. With wisdom there should be the high fruition of many cherished ambitions and desires. New contracts and projects flourish.

If It Is Your Birthday.

Those whose birthday it is are on the threshold of a year of splendid achievement, with steady progress and prosperity, after they have disposed of some tenacious obstacle or frustrating circumstance. Also they are beset by a menace of violence, strife, accident, theft or fire. Great prudence, control and wise initiative are called for to reap excellent benefits and fulfilled ambitions.

A child born on this day should be excellently endowed with varied talents, should be ambitious and energetic, but may need to practice moderation, self-control and good nature in order to attain their highest prospects.

Geologists who have just completed a survey of the country between Patna, India, and the Himalaya foothills, where the disastrous earthquake occurred last January, declare that shocks, independent of volcanic action, are always possible there.

Many factories in Rumania are resuming.

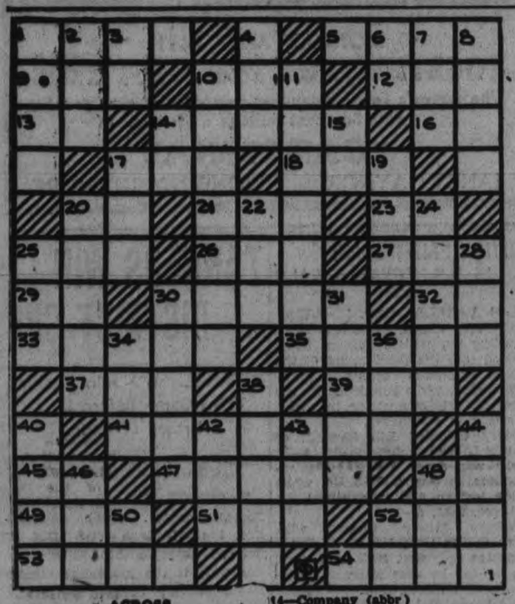

ACROSS

1—To flag 5—To suspend
9—A female bird
10—Cover of the eye
12—The human being
13—A measure
14—Quadruped of Asia and Africa
16—Father 17—Boy's name
18—Mournful
20—Note of the music scale
21—To extend
22—Personal pronoun
24—A torn piece of material
26—Negative particle
27—Obtained
28—Having a quality resulting
29—To set forth explicitly
32—Hue 33—Undressed hides
34—To rush out suddenly
36—A title of deference
38—An earthern structure
39—Separated 40—Near
41—Pertaining to the poles
42—Sun god
43—A Hebrew dry measure
44—Anything woven
45—A sailor 46—To send forth
47—Solid frame of an animal

DOWN

1—To make sharp 2—To edge
3—Within 4—Idiot clear
5—Form of to be
6—A short sleep
7—A small blood sucking fly
8—Mourns 9,15—Furnishes
11—Company (abbr.)
15—A note of the music scale
17—To follow closely
19—To excavate 20—Withers
22—Hawaiian tree
24—Mechanics implements
25—To tear 26—To attempt
30—To peel 31—Keenly desirous
34—A cover 35—A boy
37—A measure of distance (pl.)
40—A step
43—A solemn promise
45—To strike gently
44—A timid rodent
46—Tam-o-shanter (abbr.)
48—Hastened 50—Twice (prefix)
53—In a direction toward (prep.)

An ordinance issued in 1293, which has just come to light in England, stipulated that no one should pay more than two cents for a hen or a gallon of beer, half a cent for a loaf of bread, 16 cents for a dressed lamb, or $2.50 for a cow.

New government maps for airmen in England bear special signs indicating airports, overhead electric cables and pylons, airway beacons and "danger areas."

BRICK BRADFORD—In the City Beneath the Sea

By William Ritt and Clarence Gray

MUGGS McGINNIS

Judging by Appearances

By WALLY BISHOP

HIGH PRESSURE PETE

Solid Iron

By GEORGE SWAN

THE TUTTS

By Crawford Young

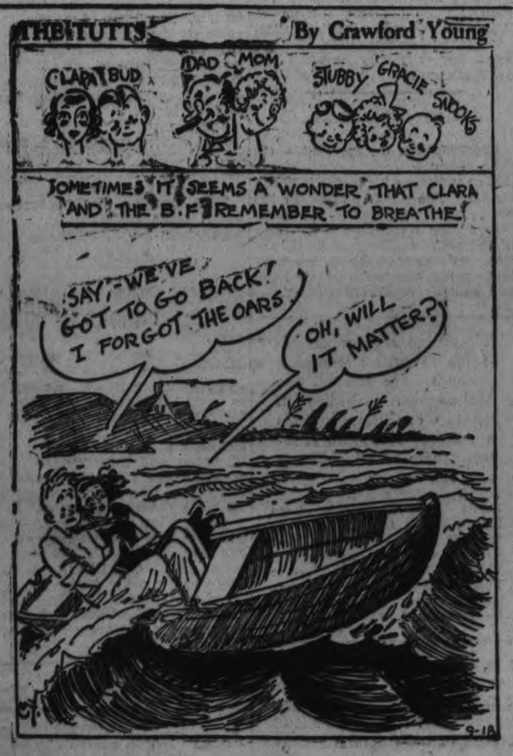

TILLIE THE TOILER

By Russ Westover

BRINGING UP FATHER

By George McManus

AN A-1 MARKET PLACE FOR THE BARGAIN-SEEKER

WANT AD. RATES

Cash 1 cent per word or figure per insertion.

Minimum Charge, 40c for Any Advt.

If Charged 1½ cents per word or figure per insertion.

Phone We will call for your ad. and give you the cash rate. **1600**

CHARGES.

Card of Thanks	50c
In Memoriam (up to 3 inches)	75c
Over 3 inches, per inch	25c
With black border, extra	25c
Birth Notice	50c
Death Notice	50c
Locals (Back Page), per inch	$1.40
Black Local (Back Page), inch	$1.40

Index to Examiner Classified Want Advts.

Agents Wanted	F
Boarders Wanted	T
Business Opportunities	K
Chiropractor	U
Cottages, Summer Resorts	E
Dressmaking	Z
Employment Wanted	J
Female Help Wanted	H
Found	N
For Rent—General	C
For Sale—General	A
General Notice	T
Help Wanted—Male or Female	X
Live Stock	O
Lost	M
Male Help Wanted	G
Personal	R
Pet Stock	W
Poultry for Sale and Eggs	P
Radio	I
Real Estate	D
Salesmen Wanted	Y
Situations Vacant	V
To Rent—Houses & Apartments	B
Used Cars for Sale	S
Wanted—General	Q

a For Sale—General

TASTY RAISIN AND SUGAR COOKies. Special, 2 Doz. 25c. Jean Ruth Shoppes. 2d-67-368A

PAPERS IN BUNDLES, CLEAN — Cheap at only 5c per bundle Examiner Office. dtf—4618A

LARGEST LOAD OF PINE SLABS IN city for $3, also 400 cords of mixed hardwood, all cut and under cover waiting your phone call. Baker's Phone 676. 6d-66-270A

30' EXTENSION LADDER. PHONE 668W. 3d-67-346A

A BARN FRAME, THIRTY BY FIFTY. Apply William Shaw, Havelock Road, Campbellford. 6d-70-389A

6 YEAR OLD WAGON HORSE, TWO wagon gears, single harness. 376 Stewart, phone 818. 3d-67-361A

12 GAUGE L. C. SMITH DOUBLE hammerless ejector, $35. Phone 719. 3d-67-366A

DINING ROOM SUITE AND ELECtric radio. Cheap. Apply second house north of Langton St. on Water. 3d-67-367A

FULL MEASURE! QUARTER-CORD mixed wood, $1.50. Quarter-cord mixed hardwood, $2. Phone 58. 6d-69-333A

DOLLAR LOADS SLABS AND MIXED wood. Phone 56. 6d-69-324A

BUY U.P.O. FERTILIZERS AT 69 Simcoe St. and save $7 to $10 per ton. Several have sown it with fall wheat in seed box, given good results. (Black Diamond Plow Points). Phone 3540. E. A. Scott. 3d-67-6906A

GOOD PIANO CASED ORGAN $5.00— Phone 3510J. 3d-68-336A

HOMEMADE RAISIN BUNS — DOZ. 12c. Jean Ruth Shoppes. 2d-67-391A

SUPERIOR ELECTRIC STOVE—ALSO "Annex." Phone 3034J. 3d-68-326A

RASPBERRY ROLLS FILLED WITH a pure raspberry jam, 15c. Jean Ruth Shoppes. 2d-67-390A

GAS RANGE, HIGH OVEN FULLY enamelled. Apply Watson Tire and Radio Supply. Cor. George and Brock. 3d-68-7001A

FRESH BUTTERMILK SCONES — Light and tasty. Doz. 10c. Jean Ruth Shoppes. 2d-67-389A

DRY MIXED WOOD, 50 PER CENT hardwood, $3 load. Phone 3505J. 5d-69-6906A

REAL DRY CEDAR KINDLING—Delivered anywhere in city, 25 bundles $1. Kingan Barrel Factory. Phone 3230. 6d-68-6961A

IMPORTANT!

In requesting us to call for your ad, the order must be phoned before 11 a.m. in order to insure it being inserted on the same day.

SCOTT'S SCRAPBOOK - - By R. J. Scott

a For Sale—General

MODERN USED FURNITURE FOR every room, bedding, new and used stoves for city or country, bargains. Fines' Trade-In-Store, 189 Charlotte, 3478W. 5d-68-319A

BABY CARRIAGE, CHEAP—128 HILliard. 3d-67-362A

POINTED NOSED PUNT, FREE Storage, Boat racks to rent. 294 Stewart St. 3d-67-361A

QUANTITY MATCHED LUMBER — Apply 644 Roger Street. 3d-67-359A

FOR SALE—BEATTY COPPER TOP washer, for balance of payments. Phone 2129. 3d-68-7006A

NEW DINING ROOM TABLE, BLACK leather couch. Phone 3391J. 3d-69-397A

COAL HEATER — APPLY 59 ALFRED 4d-70-413A

CHEST OF DRAWERS, TABLES, other articles. 64 Hunter W. 3d-69-409A

TAILOR MADE FALL COAT, SIZE 38. Good as new. Too small for owner. Sell cheap. Phone 565J. 3d-69-418A

VACUUM HOOVER AND ATTACHments. About one year old. Cash $35. 3261J. 3d-69-423A

DRY MIXED HARDWOOD AND soft wood slabs, $6 per cord. H. B. McGinnis. Phone 2916 or 64J. 3d-69-7022A

OAK BUFFET AND TABLE, THREE burner gas stove. Phone 296W. 3d-69-430A

DRY MIXED WOOD, $3 A LOAD — Phone 2409. 6d-72-432A

WALNUT DINING ROOM TABLE, Walnut divan, book case, bed room suite 5 pieces, Marshall mattress, almost new, wardrobe trunk. Apply 547 Weller. 3d-69-436A

PARROT CHEAP — WRITE BOX 441 Examiner. 10d-77-441A

PURINA COW, POULTRY AND PIG Feeds. Special, Purina hay chow. Ask about checker feeds. Phone Ernest C. Braund 3240. 6d-19-21-24-26-28-1-438A

DRY WOOD DIRECT FROM TREE to you. Special price on 3 cord lots. Phone 3241. 12d-70-430A

b For Rent—Houses and Apartments

4 ROOM COTTAGE—APPLY 168 ANtrim. 6d-68-265B

BEAUTIFUL, LARGE, PARTLY FURnished housekeeping room. Heated. 600 Water. 3d-67-354B

DESIRABLE APARTMENT FURNISHed or unfurnished. 226 Brock. 3d-67-349B

FURNISHED 4 ROOM APARTMENT. Ground floor, reasonable. Phone evenings 1972J. 3d-67-360B

HOUSE — 240 WOLFE STREET. IMmediate possession. Apply 437 George Street. dtf-7014B

2 UNFURNISHED ROOMS—GROUND floor. 14 Kirk. 3d-69-415B

THREE ROOM HOUSE, LARGE GARden with fruit trees, outside city. 14 Cameron St. Vacant 15th Oct. Phone 1591W. 3d-69-427B

20 JAMES — HOUSE, 8 ROOMS, warm, conveniences. Apply 67 Sophia. 3d-69-428B

FOUR ROOMS, CONVENIENCES — Adults. Apply 183 Antrim. 6d-70-352B

6 ROOMED BRICK HOUSE — BOLivar St. Conveniences. Phone 799F 3d-67-358B

SMALL COMFORTABLE APARTment. Heated. Central. Write Box 341 Examiner. 3d-67-341B

HEATED APARTMENT, 5 ROOMS— All conveniences. Apply Hall, Hall and Stevenson. 6d-70-8079B

ROOMS FURNISHED, UNFURNISHed. Steam heated. All conveniences. Rent reasonable. Central. 196 Aylmer St. 6d-70-371B

FURNISHED AND UNFURNISHED rooms, ground floor, central. 2837W. 3d-67-366B

HOUSE NO 338 RUBIDGE STREET hot water heating Possession can be arranged Apply 437 George Street dtf-5344B

MODERN APARTMENT—J. C SULlivan, 57 Hunter, East. Phone 93. 3d-67-6057B

5 ROOMED BUNGALOW—ALL CONveniences. Apply 242 Euclid. Phone 2015W. 3d-67-374B

5 ROOMS — APPLY 443 MARK ST. 3d-68-379B

HOUSEKEEPING ROOM — HEATED, central. 106 McDonnel. 3d-68-396B

GOOD 7 ROOMED BRICK HOUSE— Newly decorated, all modern, ideally laid out for two couples. Phone 1944M. 3d-68-394B

7 ROOMED HOUSE, PARK NORTH— Conveniences . $17. Phone 1356M 3d-68-393B

HOUSE 190 RUBIDGE STREET, POSsession 7th of October. Apply 437 George Street. dtf-6931B

b For Rent—Houses and Apartments

FURNISHED ROOM, USE OF PHONE. Central. 191 Brock. 3d-67-353B

HOUSE, 406 BELMONT AVENUE (corner Belmont and Weller) Apply 427 George Street dtf-2196B

SNAP! SMALL BRICK HOUSE, lights $14; 7 room house, plumbing, $13; modern 7 room, central, $25. Apply 293 Dalhousie. Phone 273. 3d-69-442B

c For Rent—General

STORE, NO. 173½ SIMCOE STREET Immediate possession. Apply 437 George Street. dtf-1397C

GARAGE TO RENT— CONVENIENT to Downtown Offices and Stores. Apply 437 George Street. dtf-1093C

STORE — IDEAL LOCATION FOR shoe repairing or barber and hairdressing parlours. S. Kemp, 627 George St. 3d-68-401C

GARAGE — APPLY 215 RUBIDGE. Phone 1647J. 6d-71-378C

YOUR CHANCE! DANDY GROCERY store and fixtures $25 per month. Would consider exchange of property for small house. Apply 293 Dalhousie St. Phone 273. 3d-69-443C

d Real Estate

FOR SALE — EAST ½ LOT 20, CONcession 3, Emily 100 Acres; good location Immediate possession Apply 437 George Street, Peterborough dtf-4232D

100 ACRE FARM, LOT 4, CONCESsion 13, Township of Seymour. Apply Stanley Carnrite, Trent River. 12d-11-12-13-18-19-20-25-26-27-2-3-4-177D

f Boarders Wanted

ROOMS AND BOARD FOR NORMAL girls. 607 Stewart. 3d-67-356F

BRIGHT FRONT ROOM — NICE meals. 144 Murray St. 3d-67-344F

ROOM AND BOARD—10 MINUTES from south end factories. Phone 1199M. 3d-69-444F

NORMALITES GOOD HOME IN PRIvate family, three minutes walk from school. 680 Water. 6d-67-146F

GIRLS — 2 UNFURNISHED ROOMS. Reasonable. Central location. Phone 2607W. 3d-69-395F

ROOM AND BOARD IN DESIRABLE home, private sitting room. Reasonable. Phone 3706. 3d-68-382F

ROOM AND BOARD FOR 3 NORMALites. Close to school. $5 per week. 798 George. 3d-68-383F

g Help Wanted, Male

SMART YOUNG MAN WITH OFFICE experience. Must be good penman and accurate with figures. Apply in own handwriting to Box 6002 Examiner. 3d-67-6002G

EXPERIENCED POWER MACHINE operator. Canvas work. Phone 2092. 3d-69-426G

EXPERIENCED FARM HAND — APply at Crono fruit farm, Market Square, Peterborough. Saturday morning. 2d-68-425G

COMMISSION PAID WEEKLY SELLing Red Tag Nursery Products; 900 varieties of Finest Trees and Shrubs. Fullest co-operation given, with finest Free Equipment and Sales Help. Write Dominion Nurseries, Montreal. 2d-5-19-6847G

h Help Wanted, Female

EXPERIENCED GENERAL — APPLY 483 Water. 3d-67-345H

j Employment Wanted

PLACE TO LOOK AFTER INVALID— Kind and trustworthy. Good references. Write Box 4971 Examiner. 2d-4971J

EXPERIENCED HOUSEKEEPER CAPable of taking full charge. Phone 533F. 3d-67-367J

YOUNG LADY DESIRES OFFICE position. Doctor's or dentist's office preferred. experienced bookkeeper and typist. Phone 2657M. 3d-67-376J

PRACTICAL NURSE DISENGAGED— Phone 1812W. 5d-70-291J

l Agents Wanted

AGENTS — CANADA'S CELEBRATED Royal Series Private Christmas Greeting Cards; dollar a dozen and up; exclusive, inexpensive, original designs; superbly printed; persons who never sold bfore taking orders fast; big commissions. Sample book free to workers. Garretson Company, Brantford, Ontario. 6d-71-7000L

ENERGETIC MAN OR WOMAN TO travel and appoint representatives for old reliable house. Yearly guarantee of $2,132. (being a weekly average of $21 plus expenses). Write Winston Co., Dept M, Toronto. 6d-1-5-8-12-15-19-4864L

CHRISTMAS CARD AGENTS, WHOLE or spare time. Four kinds of samples suiting every pocket and taste. Unexcelled quality throughout. We pay highest commissions, and limit our samples. These factors insure quick sales, good profits. Samples ready. Representatives wanted small towns also. Master Kraft Greetings Limited, Toronto Ontario. 14d, 23, 24, 27, 29, 31-5, 3, 5, 7, 10, 12, 14, 17, 19, 21-4565L

m Lost

PAIR OF GLASSES, LIGHT RIMS— Finder please phone 1489. 2d-68-7025M

NEAR PETERBOROUGH, AUG. 20 OR 21 by working man, trailer number 6697T. Liberal reward. Notify Dave Bishop, Barrie. 3d-68-380M

n Found

THREE CATTLE (HOLSTEINS) ON of about Aug. 24th on premises of P. Leahy, Lot 6, Concession 9, Douro. Owner may have same by identifying and paying expenses. 3d-69-397N

PURSE FOUND — PHONE DESCRIPtion to 1712M. 3d-69-431N

ADVERTISE IN THE EXAMINER

INTER-DENOMINATIONAL DRIVE ON RELIGION IS BEING PLANNED

Timmins Kidnap Hunt Is News To Roebuck

TORONTO, Sept. 19 (CP)—Hon. Arthur W. Roebuck, Ontario Attorney General, to-day knew nothing of any search being made in Timmins and Kirkland Lake for the Labatt kidnappers.

Police officers were reported rushing northward after Albert Pegram and David Meisner, two of the suspect. "It looks like just a story. It might be true, but we know nothing about it," said Mr. Roebuck after a conference with Major-General Victor Williams, Commissioner of Provincial Police.

Inspector Hamer Gardner, officer in charge of the investigations, was reported to be still in the London-Windsor district and not in Northern Ontario. Other officers identified with the case were at Queen's Park. Reports indicated no new developments.

o Live Stock

ON MARKET SAT., SEPT 22, 11 O'clock, 1 horse 5 years old, sound, weighs 1300. Good looking, drive single or double, make good delivery horse. W. J. Hancock, Auct. 2d-67-403O

FOR SALE—14 PIGS, 10 WEEKS OLD. Phone 968 r 3. 3d-69-387OO

SOUND HORSE, 1400 LBS. — H. T. Lang, Chemong Road. 3d-69-414O

q Wanted

WOOD TO CUT WITH SAWING MAchine. Phone 2063J. 12d-78-392Q

3 OR 4 ROOMED APT. ABOUT OCT. 1st. Write Box 411 Examiner. 3d-69-411Q

PARTNER FOR SMALL MANUFACturing business. Write Box 434 Examiner. 3d-69-434Q

WOOD TO SAW, MACHINE—PHONE 2409. 6d-72-433Q

ELDERLY LADY WANTS HEATED furnished room, central. Rent reasonable. Write Box 408 Examiner. 2d-68-408Q

ONE HUNDRED CORDS DRY HARDwood wanted. Phone 58. 3d-69-421Q

2 UNFURNISHED ROOMS, HEATED— Central. Write Box 424 Examiner. 3d-69-424Q

WOOD TO SAW WITH SAWING MAchine. Phone 685W. 6d-73-117Q

HOUSE IN PETERBOROUGH OR TOronto for house in British Columbia. Write Box 388 Examiner. 3d-67-388Q

WANTED — OLD GOLD, HIGHEST price paid. Phillips' Dental Laboratory, 406½ George (opposite Lech's). 6d-70-8084Q

WOOD TO CUT WITH SAWING MAchine. Phone 685W 3d-67-364Q

WANTED TWO GOOD USED 16x5.50 tires. Phone 1644M. 3d-68-388Q

TO RENT — FIVE TO TEN ACRES garden land with buildings. Possession soon as possible. Write Box 342 Examiner. 3d-67-342Q

SMALL QUEBEC COOK STOVE — Phone 2199. 3d-68-407Q

TO BUY MILK ROUTE — WRITE Box 384 Examiner. 3d-68-384Q

SMALL HOUSE OR APARTMENT — Central or west end preferred. Oct. 1. Write Box 377 Examiner. 3d-68-377Q

s Used Cars for Sale

WHIPPET COUPE FOR SALE OR trade for light sedan or coach. 166 Albertus St. 3d-67-335S

1927 CHEVROLET COACH, 1927 Paige Sedan. Good tires and running condition. Owners. 399 George. 3d-69-417S

t General Notice

CARPENTRY, JOBBING, FURNITURE repairing. Very reasonable. Phone 2068J. 3d-68-400T

PAINTING, PAPERHANGING AND graining at the best price. Wallpaper samples shown. Phone 2581. 3d-68-410T

CARPENTER AND CABINET MAKER —Storm door and storm sash made. Fitted to order. Hardwood floors. Furniture remodelled. Repairs and alterations. Prices reasonable. Phone 1736F. 6d-12-14-17-19-21-24-200T

u Chiropractor

HAY FEVER.

HAY FEVER — SPECIAL TREATment—Nose and throat gives immediate relief. Phone 802. C. M. Lawrence, Kresge Bldg. 6d-68-273U

y Salesmen Wanted

CANADIAN MANUFACTURER HAS opening for a high grade specialty salesman with car. Experience in contacting business executives and home owners advantage, but not so essential as capacity to close sales. Product is not a vacuum or kindred line, but something with new appeal in domestic service equipment. Ample scope for big earnings and advancement. Salary and commission. Write giving full details, age, phone and past experience to Box 6999 Examiner. 3d-67-6999Y

x Help Wanted—Male or Female

WANTED EXPERIENCED FUR FINishers, blockers and operators at once. Hamilton's, 163 Charlotte. 3d-68-7002X

z Dressmaking

EXPERT DRESSMAKER AND REmodeller of coats and dresses. Coats cut down for kiddies for as low as two dollars. Apply 189 Stewart St. 3d-68-399Z

STRIKERS ENJOY LIFE IN PRISON

Some of the Boys Fear "the Little Woman" May Have Something to Say.

MEALS MIGHTY FINE.

ATLANTA, Sept. 19 (A.P.)—Interned in one of the strongest prisons in the United States, 16 women and 112 men arrested by National Guardsmen for textile strike disorders commented to-day that "the meals are mighty fine," and some of them added: "We're not having a bad time at all."

With the possible exception of a few men who wondered what the "little woman" would say when they got back home, there didn't seem to be a downcast persons in the camp to-day. However, they are in prison "indefinitely."

The old prison, built overnight at the National Guard Rifle Range near here, requires no more of its inmates than that they cause no trouble. Meals, beds, ice water and medical care are free, there is no work, and they are encouraged to spend their time pleasantly.

"And say," said E. N Brown of Hogansville, "it ain't bad-a-tall. The grub is a little better than I have been getting during the depression."

But S. E. Boswell, also of Hogansville, says with a grin that he and "some other boys" may have something to worry about.

He leaned on the barbed-wire fence enclosing tents and the half acre men's prison and confided:

"You see, the little woman doesn't know where I went when I left home Monday at two in the morning to go to Newnan for picketing. I'll bet I catch the devil when I get home," he said with a grin, "but some of the other boys are in the same boat."

Campaign by Canadian Ministers is Approved by Anglican Synod.

STARTS IN MARCH.

MONTREAL, Sept. 19 (C.P.).—A great inter-denominational religious drive to take place across the whole of Canada by Canadian ministers who would work as a team, supplementing each other's efforts, will be started next March. Program for the drive was approved last night by the 13th General Synod of the Church of England in Canada.

Each denomination will choose its own leaders, who will address not only their own members but also the entire communities they visit. Next fall four great leaders of British religious life will be brought over to Canada to deliver addresses. The program is the upshot of work of the joint committee on the evangelization of Canadian life, of which Rev. Dr. G. C. Pidgeon, of Toronto, is chairman.

As his first duty after becoming Primate yesterday, Archbishop Owen presented a watch to L. A. Hamilton, Toronto, retiring as honorary treasurer of the Synod after 17 years of active service. The presentation was made on behalf of the General Synod. Archbishop Owen will assume the presidency of the Synod to-day, replacing Most Rev. A. U. De Pencier, Archbishop of New Westminster.

The Synod approved a motion by Rev. J. F. Morris, Montreal, that a general secretary be appointed for the Social Service Council to take the place of Rev. Canon C. W. Vernon, of Halifax, who served as general secretary at Toronto for many years. Canon Vernon died early this year.

Glossary of Yachting Terms

Not a few land lubbers have been bewildered by the varied array of yachting terms hurled at them by reporters of the America's Cup races during the past few days. Here are explanations of a selection of those encountered most frequently:

ABOUT—To change from one tack on the wind to another.

ABAFT—Toward the stern, or between the object named and the stern.

AFT—Near the stern.

ALOFT—Up the mast or stay; above the deck.

ATHWART—Across.

BACKSTAYS — Rigging running from mast to deck.

BALLOON JIB—Large headsail used off the wind.

BEAT—Going against the wind by alternate tacks.

BEND—To fasten a sail to a spar or tie two ropes together.

BOOM—Spar used to extend the sail at the foot or lower edge.

CLEW—Point of sail where it is trimmed in.

CLOSE-HAULED — Sailing as close to the wind as possible.

CLOSE-REEFED—When no more reefs can be tied in a sail.

CORINTHIAN — An amateur yachtsman.

DOUBLE-CLEW JIB—One sheeted in two places.

DOWNHAUL—A rope used to haul sails down.

FLAT—When a sail is trimmed in close.

FOOT—The lower end of mast or sail.

GEAR—General term for rigging.

GENOA JIB—Large headsail far aft.

HALYARDS—Ropes or wire cables used for hoisting sails.

HEAD—Top of mast or sail.

HEADSAILS—Sails forward of the mast.

HEEL—To lean to one side.

HITCH—A short tack on the wind.

IN IRONS—When a boat gets her bow toward the wind and cannot move on either tack.

JIB—Triangular lower headsail near the bow.

JIBE—To turn boat with wind astern, so that the mainsail swings from one side to the other.

LEE—Side opposite the wind.

LEEWARD — Direction opposite from the side the wind is blowing.

LEECH—After edge of a sail.

LUFF—Forward part of a sail; to head boat into the wind.

OFF THE WIND—To sail away from the direction the wind is blowing.

ON THE WIND—To sail toward the direction the wind is blowing.

PARACHUTE SPINNAKER — A wide sail extending out on both side of the boat.

PORT—Left side of the vessel looking forward.

REACH—to sailI with the wind abeam or aft of the beam.

REEF—To reduce the size of a sail.

RUN—To sail before the wind.

SHEETS—Ropes used to haul in and trim sails.

SHROUDS — Wire stays from mast down to sides.

SPAR—General term for mast and booms.

SPINNAKER—Light sail used on side opposite main sail when running before wind.

STARBOARD—Right side looking forward.

STAY—Wire cable supporting mast.

STAYS—The point between one tack and another when a boat is headed up into the wind.

STAYSAIL—Triangular sail between jib and mast.

TACK—to turn the boat against the wind so the breeze will be on the opposite side.

TRIM—Sheet in the sails so they will draw.

WEATHER—To windward side.

WING AND WING—To run with mainsail and spinnaker.

WINDWARD — Direction from which the wind comes.

A Miracle

NAPLES, Sept. 19. (C.P.-Havas).—A nine-gun salute today proclaimed to the world a miracle whose authenticity is vouched for by thousands of witnesses.

It happened in the Church of San Genaro and was hailed as a Divine portent for the birth of a child expected shortly to Princess Maria Jose, wife of Crown Prince Umberto of Italy.

The miracle was the liquefaction of the blood of San Genaro.

In the early morning, vials of the dried fluid were set against lights in the church and prayers were offered up. After an hour the blood liquified, worshippers observed. Immediately a great cry of acclamation burst from the crowd.

says Fr Farthing was to institute an organization for the perpetuation of the ancient rites, ceremonies and teachings of the respective bodies. Further to assign such credentials to these bodies composing the federation as would signally distinguish them from the pseudo-mystical movements widespread in the Western World to-day. It is stated that the Imperator of the Rosicrucian Order, A.M.O.R.C., Dr. H. Spencer Lewis, was awarded high honors in accord with the Order's new position and responsibility with the Federation.

ELECTORS' REGISTRATION CALLED OCT. 15 TO NOV. 17

OTTAWA, Sept. 19. — (C.P.)—Registration of electors in Dominion electoral districts throughout Canada will commence on Oct. 15 and end Nov. 17. A proclamation setting these dates is being issued by Dominion Franchise Commissioner John Thompson.

The issuing of the proclamation is merely part of the work in the preparation of the new lists under legislation passed at the last session of Parliament. In no way does it suggest any decision for holding a general election.

COUNTERFEIT U.S. BILLS CIRCULATING IN CANADA

Peterborough merchants have been on the watch for counterfeit United States currency during the past few days. An unknown number of the bogus bills are said to be in circulation in Canada at the present time.

A warning circular which has reached local agents of the Canadian National Railways from the office of F. J. Buller, regional treasurer, states: "There apparently has gone into circulation in Canada a considerable number of counterfeit United States $10, $5 and $1 bills. Scrutinize carefully all such denominations of bills before acceptance

Rosicrucians Join Ancient Federation

North America's sole representative in the newly organized "Federation Universelle Des Orders et Societies Initiatique" is the Rosicrucian Order, A.M.O.R.C., so states R. Farthing of 416½ George St., District Commissioner of the Rosicrucian Order here. Fr. Farthing relates that in the bulletin just received from the Rosicrucian Grand Lodge in San Jose, California, it is announced that at an international convention held in Belgium, near Brussels, in August, the highest officers and delegates of the oldest fourteen initiative orders and societies declared the Rosicrucian Order, A.M.O.R.C., to be the sole body in North America duly affiliated with the federation.

The object of the unique conclave which was participated in by members from all countries of the world

TENDERS FOR PURCHASE OF FARMS

Tenders will be received up to Monday, September 24th next for the purchase of the following farms: 165 Acres, seventh concession, Township of Otonabee, quarter mile from Keene, public and continuation schools, stores, churches. Excellent soil, barn, house and other buildings.

156 Acres, same concession. Excellent barn, house. Both properties have been owner farmed for many years and are in a high state of cultivation but must be sold to close estate.

5% Of purchase price should accompany tender which will be returned if tender is not accepted, payable to Estate of William Kempt.

Tenders should be forwarded to H. J. Churchill, 28 Idyllwood Crescent, Toronto. Property can be seen upon application to Mr. Robt. Nelson, Keene, Ont. 4d-12-13-18-19-6925

BARRISTERS AND SOLICITORS.

GORDON & ELLIOTT — Barristers, Solicitors, Notaries. Patents and Trade Marks Money to Loan, Telephone 3360. Hon. C. H. Gordon K.C., Alexander L. Elliott.—Toronto Office: 410 Statuette Right Building, 73 Richmond Street West. Telephone Number Elgin 9691

HALL & CAMLEY — Barristers, Solicitors, Notaries, corner Hunter and Water Streets (over Canadian Bank of Commerce), Peterborough, Ontario. Telephones: Office No. 49 H. S. Hall, K.C., residence No. 403 T. J. Carley, LL.B., residence No. 3096.

PEARS, KERR & McELDERRY— Barristers, Solicitors and Notaries Office: 415 Water Street, Peterborough Telephone 1950. S. A. Pears M.P., F. D. Kerr, K.C., W. J. McElderry, K.C.

JOBLESS CAMPS PRAISED, SCORED BY ANGLICANS

Sponsor Idea Among Unemployed Country Must Keep Them, Says Opponent.

SITUATION REVIEWED.

By A. J. McKenna
(Canadian Press Staff Writer).

MONTREAL, Sept. 19 (C.P.).—A special committee of the General Synod of the Church of England in Canada will draft a recommendation of the subject of unemployment to be submitted to governmental authorities. This emerged last night from a general discussion by the Synod of social problems, while the report of the Council for Social Service was under discussion.

"The subject is one of the most important we could possibly be called upon to deal with at this session," declared Rev. W. H. Vance, of Vancouver, in moving for the special committee. No resolution should be issued by the Synod, he thought, until it had been given most mature consideration. Rt. Rev. W. Lyons, Bishop of Ontario, seconded his motion.

The discussion brought forth contrasting views as to the value of the unemployment camps operated by the Dominion Government.

Teach Discipline

Prof. P. G. C. Campbell of Queen's University, Kingston, Ont., found the camps were of great value as they taught discipline, required men to work at useful tasks and equipped them with useful trades.

"The Government is doing splendid work with its construction camps and is entitled to praise," Rt. Rev. J. A. Richardson, Bishop of Fredericton, agreed.

From Rev. H. Solly, West Summerland, B.C., came the view, however, that the camps should be abolished. "The camps breed the ides among these men that the country must keep them," he declared. The real trouble with the country was that there was a disproportionately large portion of the population in the urban centres.

On the general topic of unemployment, Ven. Archdeacon J. W. J. Andrew, St. Thomas, Ont., said one of the saddest sidelights of the situation was the number of young men, fresh from school, who were joining the ranks of the unemployed. They did not want to be a burden to their parents, Archdeacon Andrew said, so they left home with no prospects for their future.

CANADIAN NATIONAL RAILWAYS TIME-TABLE.

(Corrected to June 24th).

8.35 a.m.—For Lindsay, Orillia, Midland, Toronto, Hamilton, Buffalo London, Windsor, and Detroit.

12.01 Noon—For Port Hope, Oshawa Toronto, Hamilton Buffalo, Philadelphia, and New York. Connects at Port Hope with the Maple Leaf Ltd. for London, Windsor, Detroit Port Huron, Flint, and Chicago. Makes connection East-bound for Cobourg, Belleville, Kingston Brockville, Montreal

1.00 p.m.—For Lakefield.

5.12 p.m.—For Lindsay, Toronto and connects at Toronto with International Ltd for London, Port Huron and Chicago, also with the Continental Ltd for Winnipeg Edmonton, and Vancouver; with the North Bay, Timmins, Sesqua and Cochrane trains and with the 11.45 p.m. train for Hamilton, London, Windsor and Detroit

7.30 p.m. (Sundays only)—To Toronto.

8.20 p.m.—For Hastings, Campbellford, Stirling, Belleville, Kingston Brockville, Cornwall, Montreal and the Maritime Provinces.

Daily—

1.30 a.m.—Fast Train from the C. P. R. Depot for Ottawa, and makes connection at Ottawa for Montreal

All Trains operate on Eastern Standard Time, and Daily except Sunday from Canadian National Railway Depot, Charlotte and Bethune Streets.

CANADIAN PACIFIC RAILWAY

(Effective Sunday, April 29)

Going East—

4.55 p.m.—Indian River, Norwood, Havelock Daily except Sundays

1.40 p.m.—From Toronto Daily except Sunday

11.00 a.m.—Havelock, Tweed, Smith's Falls, Ottawa, Montreal, Quebec, Boston, and New York. Daily except Sunday

11.10 a.m.—Sunday only to Havelock

1.30 a.m.—Havelock, Tweed, Kingston, Perth, Ottawa, Smith's Falls, Montreal, St. John, Boston, and New York daily.

Going West—

4.20 a.m.—Toronto, Guelph, Goderich, Hamilton, Galt, Woodstock, St. Thomas, London, Chatham, Detroit, Chicago, and New York daily.

7.30 a.m.—Toronto, Hamilton, Brantford, Buffalo, New York, Galt, Woodstock, London, Chatham, Detroit, and intermediate points. Daily except Sunday.

9.35 a.m.—To Lindsay and Bobcaygeon.

3.30 p.m.—Toronto, Hamilton, Buffalo, Rochester, Boston, Woodstock, London, Windsor, Detroit, Chicago, and intermediate points between Peterborough and Toronto. Makes connection with the Toronto-Canada Limited for Winnipeg and Vancouver. Daily except Sunday.

5.45 p.m.—Sunday only for Toronto and points West.

DAVIS-THOMPSON COMPANY

Insurance and General Agency

433 GEORGE STREET - PHONE 40

THE TORONTO SAVINGS & LOAN CO.

ESTABLISHED 1885

3% ON DEPOSITS

Interest paid or added half yearly, 30 June and 31 December, in each year. Every facility is afforded to Depositors both in depositing and withdrawing their money.

For sums of $100 and upwards this company's debentures afford a safe and profitable investment. Further information in regard to which will be gladly furnished upon request.

SAFETY DEPOSIT BOXES FOR RENT

W. G. MORROW, Managing Director.

Office Hours: 9 a.m. to 4 p.m. Open Saturday's until 5 p.m.

POLISH OPPRESSION HAS FORCED ONE MILLION GERMANS TO FLEA

Upper Silesian Farmers Systematically Terrorized by New Rulers.

HAVE NO REDRESS.

(By Pierre Van Paassen, Central Press Canadian Correspondent)

WARSAW, Poland, Sept. 19—Seventy thousand Jews have fled from Germany since Hitler came to power. But one million German farmers have been driven out of Upper Silesia since that rich province was virtually handed over to Poland at the peace conference by men, one of whom, Mr. Lloyd George, admitted that he thought Silesia was Cilicia, a Turkish province in Asia Minor. The Jews in Germany and the Germans in Upper Silesia left for the same reason: terror and oppression.

"Too Many Foreigners

It is not that the Poles hate the Germans. They don't. On the whole the Poles admire the Germans. The secret of Poland's cruel treatment of its minorities can be plainly gauged from a speech held by the well-known Polish politician Stanilas Grabski in a full session of parliament. "We are going to build our relations with the national minorities in Poland," he said, "on the foundations of brotherly love. But love for your own countrymen is a different thing than love for strangers. The percentage of strangers in our country is too great. There is a way in which the percentage can be brought back from twenty to one and a half. Foreign elements in Poland will have to look around and see if they can't fine another home somewhere else. Polish land belongs exclusively to Poles."

This means that Germans, Ukrainians, White Russians, Slovaks, Ruthenians, Carpatho-Russians, Jews, by far the greatest majority of the inhabitants of the Polish republic, are considered strangers simply because the peace conference handed their provinces over to the newly set-up Polish state. You and your ancestors live for centuries on a piece of land. All at once, at the end of a war, that piece of land falls to a new state and you are told that you are an undesirable foreigner. The new rulers begin a campaign of molestation, which gradually regenerates into persecution and you are forced to abandon the home of your fathers.

Conference Is Forgotten

Of course the same peace conference attributed certain rights to national minorities. Their property, their language, their religion and customs were to be respected, but the peace conference disbanded fourteen years ago, and all the complaints to the League of Nations have been ineffective.

In Upper Silesia the Polish government first destroyed the communal (not communistic) system of farming among the Germans. It suspended the operation of farmers' banks and credit organizations which the Prussian farmers had founded in the years before the war. Taxes were raised to impossible heights. Thousands and thousands of farms were simply expropriated. Helpless the German farmers looked on as the new government systematically ruined them.

The German Fatherland, just beaten in a disastrous war, could not help. Berlin had no power to intervene. Germany was not a member yet of the League of Nations. The systematic ruination of the German farmers in Upper Silesia went on unchecked and nobody in the world bothered about it. The German farmers had expected that the change from Germany to Poland had made them Polish citizens. All at once they discovered that they were being treated not only as undesirable foreigners but as alien intruders.

Campaign of Terror

With this went a reign of terror. Thousands of German farmers were arrested. German societies were declared subversive and the leaders accused of high treason. In every expropriated German farm a Polish settler was installed. Every home vacated by the terror-stricken German peasants was simply appropriated by a Pole.

In spite of all this a large part of the Germans held their ground. Everybody knows the attachment of German settlers to their land and the excellent citizens they make. The German farmers of Upper Silesia had no objection to the Polish government. They were resigned to the change of government. All they wanted was to be left undisturbed in their possessions and bring up their children. This was obviously of great advantage to the Polish state, which stood in need of a stabilizing influence among all its minorities. Warsaw decreed otherwise. The taxes went up and a whole system of pressure was invented to force the Germans to give up.

Small Compensation

Six thousand German farms, big and small properties, were expropriated in 1927 alone. Ridiculous small sums of compensation were granted the disowned Germans. Small settlers were not given any compensation at all. They were simply thrown out. In the same year, 1927, 3,964 German settlers were thus pauperized. Slowly the German population of Upper Silesia was pushed out.

And yet thousands of Germans have stuck it out, in spite of persecution and arbitrary measures. "We go around with our teeth clenched," said one German farmer to me. "We have long felt that our battle for our economic existence was a hopeless one, but we have gained new hope since Hitler came to power. The Fuehrer will not leave us in the lurch. He will force Poland to respect our rights." I told him I hoped he was right, but in my heart I knew that Hitler has done far less for the Germans living in former German provinces than Stresemann or Bruening.

Worse have fared those Germans who dared to vote for Germany at the time of the plebiscite in 1920. They were shown no mercy at all. Accused of treason, of subversive activity, of hostile acts against the state, thousands of them landed in jail. There is not a single editor of the many small German newspapers published in Upper Silesia who has not been in jail at one time or another for speaking up for the rights of his fellow Germans. Many are in jail at this hour. Yet the German press in Poland fights on. It is a remarkably single-willed press. You find no party strife in those papers. No quibbling over non-essentials. They fight because they want to save whatever there is left of what their forefathers in the course of centuries have created.

"How can a total stranger help you?" I asked a group of German farmers in K., when they had quietly and dispassionately told me the story of suffering through which the men and women of their village had gone since Silesia became Polish.

"Tell the truth about us," said the pastor of the commune. "Say that we live in the Middle Ages, that we are deprived of our most elementary human rights, that we are persecuted and hounded day after day, year after year, that we are forbidden to teach our children their mother tongue, that we are menaced in life and possessions. Say that the Germans in Upper Silesia live in a hell on earth. And you won't exaggerate," he added. "For that is the sober truth!"

All I can do is write this brief article, where volumes are required!

Bandmaster

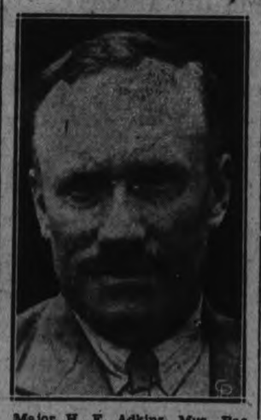

Major H. E. Adkins, Mus. Bac., L.R.A.M., A.R.C.M., conductor of the Kneller Hall band which presented music at the 1934 Canadian National Exhibition, is shown as he boarded a liner returning to England, with his band. Each musician can play every instrument

GENE FOGARTY BAND IS COMING TO CITY

Will be Heard at Brock Street Summer Gardens Starting Thursday.

The Brock street Summer Gardens, continuing in a policy of presenting the very best for their patrons, have engaged the services of the celebrated Gene Fogarty and his band, for Thursday, Friday and Saturday nights of this week.

Fogarty and his players made a big hit on their appearance here last spring. The rink was jammed with the patrons who wanted to hear this orchestra, one of the whizz-bangs of the season, with Personality plus radiating from their playing and the popular leader. It is a ten-piece aggregation and the boys go from here to commence an engagement on Monday at the Chateau Laurier, Ottawa.

Admission to the Rink for this super attraction is as usual, ten cents, with five cents for dances.

Just Business

A member of one of Britain's oldest banking families, the Barings, is here shown taking a few snapshots in America during an "around the world" tour. He is Robin W. Baring, cousin of Lord Revelstoke, who declared that his visit was very much a holiday and not connected with business.

Millbrook

Mr. and Mrs. John Dawson left on Friday for an extended stay in the West, visiting their sons at Saskatoon and Rossmore, and Mr. and Mrs. Bruce McBain, and Mr. and Mrs. Dawson Richardson at Winnipeg. They may possible be away all winter.

Mr. and Mrs. Fellows of Toronto, who have been visiting Mr. and Mrs. H. C. Lord, returned home at the week end. Mr. Albert Lord of Winnipeg, who has also been holidaying with his parents, returned recently to his position in the western city.

Miss Elsie Spence of Toronto spent the week end with her parents, and sister, Mr. and Mrs. John and Miss Gertrude Spence.

The Sunday School of St. Thomas' church reverted to the afternoon for its regular sessions on Sunday, meeting at 2.30 p.m. instead of 9.30 a.m. as had been the custom during July and August. The evening service is at 7 p.m. instead of 7.30 as formerly, and Grace Presbyterian church has also changed back to 7 o'clock for its evening worship. St. Andrew's Sunday School continues for the present at 10.30 a.m. and church at 11 in the mornings, with 7 as the hour for the evening service.

Miss Della May Sisco leaves on Tuesday morning to attend the Normal School at Peterborough for the current year.

Mr. and Mrs. T. Black and son, Leslie, were week-end guests of Mr. and Mrs. H. McLeod.

Rev. R. H. Williams, B.A., preached anniversary sermons at Janetville on Sunday, exchanging with the pastor, Rev. Victor R. Walker, who had charge of the service in Grace Presbyterian church, Millbrook, on Sunday evening.

Visitors at the home of Mr. and Mrs. G. Freelove are their daughter, Mrs. B. Papineau, and her two little girls, Yvonne and Yvette, of Detroit, who are also visiting Mr. Papineau's parents at Cavan during their vacation here.

Miss Marguerite Russell is visiting her sister, Mrs. W. W. Kennedy, previous to going to Kingston to attend Queen's University. Miss Russell spent the summer vacation in Muskoka.

Mrs. J. McKnight and Mrs. F. J. Smith had a cottage at Pine Point, Rice Lake, for the last week in August, and have now returned home.

The Seth Parker Club of St. Andrew's church, which has proved such a popular organization for the past two seasons, expects shortly to reorganize for the current fall and winter and continue its series of entertainments.

Millbrook has won the first and also the second half of the scheduled games of box lacrosse in the inter-county league, and the play-off begins on Monday at 8.15 p.m., at the Cosmos rink; the best two out of three games decides the winner for the season. Port Hope has dropped out of the running.

Miss Ethel McKnight's cousins, Mr. and Mrs. James Hampton, of Pontiac, Michigan, who have been her guests, and also guests of their aunt, Mrs. (Dr.) E. L. Rae, at Millbrook, left last week for their home, the trip being by motor.

Mr. Will Pitt of Toronto was the guest of his parents, Mr. and Mrs. John Pitt, last week.

LINDSAY JURY GIVES TRUE BILL

Supreme Court Sessions for Victoria Open Before Mr. Justice Rose.

DAMAGES SETTLED.

LINDSAY, Sept. 19.—The Fall session of the Supreme Court of Ontario opened yesterday at the Court House with Mr. Justice Rose of Toronto presiding. The Grand Jury returned a true bill in the charge of criminal negligence preferred against Robert Myers, formerly of Peterborough. This charge arose out of a fatality which occurred on the Lindsay-Peterborough Highway during the summer, when Jack Fowler of Lindsay was killed following a collision. Fowler was riding a motorcycle to Peterborough when it crashed into an oil truck driven by Myers.

The action for damages preferred against Robert Grandy of Greenbank, by A. T. Claxton, of Lindsay following a collision on the Lindsay-Whitby Highway, was settled out of court for a lump sum in favor of Mr. Claxton. The action for slander preferred by Eliza Daynes, of Oakwood, against Wm. Copplestone, of Mariposa, was dismissed as neither the plaintiff nor her lawyer made their appearance. The plaintiff, who was manager of the telephone exchange at Oakwood, sued Copplestone for the sum of $2,000 for alleged slanders made in connection with a conversation over the telephone.

Havelock

Mr. Ray Peters left Saturday morning for Los Angeles, California, to spend an extended holiday. He plans on visiting Hollywood also.

Mr. R. G. Seeney returned to his duties at the Bank of Toronto on Monday.

Mr. John Burnett of Toronto spent the week-end at his home here.

James Seeney of Rawdon Township, brother of E. W. Seeney, an old Havelock boy, is renewing old acquaintances on a visit here this week.

Miss Nellie Thompson, public health nurse, of Toronto, is holidaying at the home of her parents, Dr. and Mrs. A. S. Thompson.

Mr. N. C. Durnin, spent the week-end with friends in Toronto and Midland, and is relieving at the Bethany Branch of the local bank.

Miss Jean Thompson, B. A., has returned to her duties at Kenora High School, after holidaying with her parents here.

Miss Marie Bedford visited Miss Katherine Boland at Hastings on Sunday.

Mr. and Mrs. Anthony Barnett, of Peterborough, were in town on Sunday.

Mr. Donald Miller, who has been attending Peterborough Collegiate has returned to finish the term at the new Grade A Continuation school here.

Mr. R. A. Miller and R. C. Crawford, locomotive foreman, and car inspector in the employ of the C.P.R. here, are both driving new cars this week.

Mr. William J. Laurie of Oshawa, spent the past week the guest of Mr. and Mrs. L. A. Gould. Bill leaves shortly to begin as a freshman in medicine at the University of Toronto.

Mr. Granville J. Thompson of the Bank of Toronto staff in St. Catharines, and formerly of town, is holidaying with his mother in Hastings.

FEED OUTLOOK IS MUCH BRIGHTER

Several Sections of Ontario Facing Feed Shortage Coming Winter.

OATS YIELD WELL.

"Peterborough County farmers are finding themselves in a very favorable position at the present time," Agricultural Representative A. D. Runions said today. "Barley and oats yields have been practically double the yields of the past two years and, compared with other sections of the Province, the feed outlook here is very good."

During his vacation, Mr. Runions travelled on an itinerary which gave him an opportunity for a comprehensive survey of conditions in Southern Ontario. "Between Middlesex and Dundas I have seen no district in a better position than ours," he said. "Several districts are facing feed shortages this winter but it looks as though local farmers will have no complaint. The hay crop has been down a bit in quantity and quality but sufficient to take of needs. Pastures are in good shape."

Talk of reduction of livestock holdings in the face of a necessity of buying outside supplies of hay has been current in other sections of Ontario during the past two weeks. Milk shortages have been predicted for the coming winter months in Western Ontario but no such difficulty threatens Peterborough farmers, the representative states.

Many local fields of oats yielded better than 50 bushels to the acre this season while yields of 45 to 50 bushels were common. Barley harvests of 40 bushels to the acre were general. Last year only a few fields in the County offered better than 25 bushels of oats or 20 bushels of barley to the acre.

The Spring wheat harvest brought a fair average return of between 20 and 25 bushels to the acre in the County. The potato yield was comparatively good and the root and vegetable crops in general escaped the serious damage inflicted by frost elsewhere.

Wave Lengths

Station	Metres	Kilocycles
CKNC, Toronto	291	1420
CFCF, Montreal	500	600
CFCO, Chatham	500	600
CRCO, Ottawa	...	680
CFRB, Toronto	495	690
CFRC, Kingston	...	915
CKAC, Montreal	411	730
CKCR, Waterloo	198.6	1510
CRCT, Toronto	312.5	640
CHML, Hamilton	297	1010
CKCL, Toronto	517	580
CKCO, Ottawa	...	1010
CKPC, Brantford	322	930
CKOC, Hamilton	258	1120
CKLW, Windsor	387	1030
CKTB, St. Catharines	340.9	1200
KDKA, Pittsburg	306	930
KMOX, St. Louis	275	1090
KYW, Chicago	394	1020
WABC, New York	349	860
WBBM, Chicago	389	770
WBEN, Buffalo	333	900
WEAF, New York	354	660
WENR, Chicago	345	870
WGR, Buffalo	545	550
WGY, Schenectady	379	790
WHAM, Rochester	261	1150
WKBW, Buffalo	302	1480
WJZ, New York	394	760
WJR, Detroit	400	750
WLW, Cincinnati	428	700
WMAQ, Chicago	447	670
WTIC, Hartford	282	1060
WTAM, Cleveland	380	1070

St. George's Women Hold First Meeting

(Examiner Correspondence.)

HASTINGS, September 19.—The first meeting of St. George's Women's Auxiliary for the fall term, was held on Thursday, September 13th, at the rectory, with the president, Mrs. Battersby presiding.

The treasurer reported the sum of $13.67 realized from the home-cooking sale.

The annual Deanery meeting was announced on Tuesday, September 25th in Lakefield. A change has been made in the program just received. Bishop White of Honan will not be present, but Dr. Brown of China will give an address.

Mrs. Battersby received a letter from Rev. Mr. Spence of Apsley, acknowledging the receipt of the baby's layette and basket, which was given as her Easter offering. This was distributed among the needy in Apsley.

Materials to be worked for the bazaar, also a beautiful pieced quilt, sewn by Mrs. L. Scriver, were displayed.

The treasurer, Miss Plant offered her home for the next meeting.

THE CANADIAN DEPARTMENT STORES LIMITED

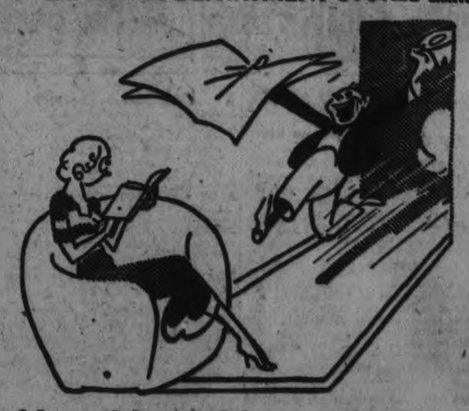

Yoo Hoo, Honey!!

Did You Read the Harvest News?

And what news it is, too!—a real harvest of values and savings . . . of course, you know the gentleman is referring to our

Annual Harvest Sale!

There are three days for savings during which you may reap satisfaction on all the Fall and Winter needs of all your family, and your home, too. You'll miss something if you miss this sale!

See Pages 6 and 7

CANADIAN DEPARTMENT STORES

WEDNESDAY'S RADIO PROGRAMS

KEY TO CLASSIFICATION:

1—Dance, 2—Concert, 3—News, 4—Vocal, 5—Sport, 6—Comedy, 7—Drama, 8—Band, 9—Symphony, 10—Variety, 11—Instru. Trio, 12—Speaker, 13—Organ, 14—Children, 15—Miscellan.

(DAYLIGHT SAVING TIME)

5.30 P.M.
4—WJZ—Singing Lady.
4—CRCT—Irving Kennedy, tenor.

5.45 P.M.
14—WABC—Gordon Dave, Bunny.
4—WJZ—Orphan Annie.
10—CFRB—Twilight Melodies.
4—CRCT—Dinner Music.

6.00 P.M.
1—CFRB—Dinner Music.
1—CRCT—Al Pearse and His Gang.
12—WJZ—Education in News.

6.15 P.M.
4—WJZ—Alma Kitchell
15—WABC—Bobby Benson and Sunny Jim.

6.30 P.M.
4—CRCT—Investor's Bulletin.
4—WEAF—Martha Meers, Contralto.

6.45 P.M.
8—CRCT—Lowell Thomas.
10—CFRB—Varieties.
5—WABC—Peter Biljo's Orch.

7.00 P.M.
6—CRCT—Amos 'n' Andy.
1—CFRB—Modern Mountaineers and Orch.
5—WEAF—Baseball Resume.

7.15 P.M.
10—WEAF—Gene and Glenn.
4—CFRB—Vera Van

7.30 P.M.
12—CFRB—Mining Broadcaster.
8-10-CRCT—News and Silhouettes Marines.
10—WEAF—Pickens' Sisters.
4—WJZ—Irene Rich.
4—WABC—Paul Keast.

7.45 P.M.
4—WEAF—Frank Buck.
1—CFRB—Luigi Romanelli's Orch.
8—WABC—Boake Carter.

8.00 P.M.
11—WABC—Spitalny Ensemble.
8—CFRB—Frontpage Headlines.
1—CRCT—Charles Dornberger's Orch.
7—WJZ—Crime Clues.

8.15 P.M.
8—CFRB—Edwin C. Hill, news.

8.30 P.M.
13—CRCT—Fundy Fantasy.
10—CFRB—Black Horse Tavern.
1—WEAF—Wayne King's Orch.
4—WJZ—Igor Gorin.

8.45 P.M.
5—WJZ—Sport Stories.
4—WLW—South Wind Orch.

9.00 P.M.
10—CRCT—Harmony Highway.
10—CFRB—Red Leaves and Gold.
10—WEAF—Town Hall To-night.
12—WJZ—20,000 Years in Sing Sing.

9.30 P.M.
15—CRCT—Say It With Music.
4—WJZ—John MacCormick, tenor.
10—CFRB—Adventures of Gracie, Burns and Allen.

10.00 P.M.
1—WEAF—Guy Lombardo's Orch.
10—CRCT—Old Time Frolic.
15—CFRB—Slumber Hour.
15—WABC—Broadcast From Byrd.
4—WJZ—Dennis King.

10.30 P.M.
15—CFRB—From Old Vienna.
10—CRCT—Gems from the Lyric Stage.
1—WJZ—Harry Richman.

11.00 P.M.
11—WJZ—Zig Zag Circle Ranch.
4—WABC—Nick Lucas.
1—WEAF—D'Orsey Orch.
8—CFRB—News.

11.15 P.M.
1—CFRB—Frank Daly's Orch.
4—WJZ—Robert Royce.
1—CRCT—George Olsen's Orch.

11.30 P.M.
12—WEAF—Henry L. Roosevelt, talk.
1—WJZ—Don Bestor's Orch.

12.00 MIDNIGHT.
1—WABC—Leon Belasco's Orch.
1—WEAF—Buddy Rogers Orch.
1—WJZ—George Sterney's Orch.
1—CRCT—News and Duart McLean's Orch.

THURSDAY'S RADIO PROGRAMS

12 NOON.
15—WABC—Voice of Experience.
4—CRCT—Fields and Hall, songs.

12.15 P.M.
4—WABC—Connie Gates, songs.
10—WEAF—Honey Boy and Sassafras.

2.00 P.M.
13—CFRB—Ann Leaf (CBS).
15—CRCT—Stones of History.

2.30 P.M.
7—WJZ—Home Sweet Home
11—WEAF—Trio Romantique.
15—CFRB—Poetic Strings.

3.00 P.M.
15—WEAF—Dreams Come True
1—CRCT—Tommy Tucker's Orch.
10—CFRB—Metropolitan Parade.

4.00 P.M.
11—WJZ—Betty and Bob
5—CFRB—America's Cup Yacht Races.
1—CRCT—Chick Webb's Orch.

4.45 P.M.
14—CRCT—Adventures on Mystery Island.

5.00 P.M.
11—CFRB—Tea Dansante.

5.15 P.M.
12—CFRB—Between Book-ends

5.30 P.M.
14—CRCT—Tales of Courage.
4—WJZ—Singing Lady.

5.45 P.M.
14—WJZ—Orphan Annie
10—CFRB—Modern Mountaineers.
4—WEAF—The Oleanders.
1—CRCT—Dinner Music.

6.00 P.M.
1—WJZ—Tom Coakley's Orch.
1—CFRB—Dinner Music.

6.15 P.M.
6—WABC—Bobby Benson and Sunny Jim.

6.30 P.M.
2—WJZ—O'Leary's Irish Minstrels.
12—WABC—Football Reporter.
8—CFRB—Jim Hunter, news.
4—WEAF—Mary Small, songs.

6.45 P.M.
15—CFRB—Musical.
8—CRCT—Lowell Thomas
7—WEAF—Billy Batchelor.

7.00 P.M.
6—CRCT—Amos 'n' Andy.
1—CFRB—Round Our Town.
5—WEAF—Baseball Resume

7.15 P.M.
6—WEAF—Jene and Glen.
12—WJZ—Ivory Stamp Club.

7.30 P.M.
13—CFRB—The Mining Broadcaster.
1—WABC—Whispering Jack Smith's Orch.
4—WEAF—Danny Malone.
8-11-CRCT—News and Piano Rambles.
4—WJZ—Armand Girard, baritone.

7.45 P.M.
10—WEAF—Frank Buck.
8—WABC—Boake Carter

8.00 P.M.
1—CKNC—Knights of Modern Melody.
1—CRCT—Rudy Vallee's Orch.
10—WJZ—Grits and Gravy.

8.30 P.M.
11—CKNC—Swinging Along.
1—CFRB—Leith Stevens' Harmonies.
10—WJZ—Melodies Romantique.

9.00 P.M.
1—WJZ—Death Valley.
10—CRCT—Musicale.
10—WABC—Bar X Days and Nights.
10—WEAF—Captain Henry's Showboat.
10—CFRB—Mighty Monarch of the Air.

9.30 P.M.
10—CRCT—Midweek Musical.
10—CFRB—Dancing Ivories.

10.00 P.M.
15—WJZ—Parade of Provinces (CKNC).
1—CRCT—Paul Whiteman's Orch. and Al Jolson.
10—CFRB—45 Minutes in Hollywood.

11.00 P.M.
12—WABC—Textile Talk.
12—WEAF—John B. Kennedy.
4—WJZ—Don Bestor's Orch.
8—CFRB—News.

11.15 P.M.
1—CFRB—Luigi Romanelli's Orch.
1—CRCT—Don Bestor's Orch.

11.30 P.M.
1—CRCT—Charlie Davis' Orch.
1—WEAF—Freddie Berren's Orch.

12.00 MIDNIGHT.
4—WEAF—Ralph Kirbery and Mills Band
1—WJZ—Buddy Rogers' Orch.

Actual tests by housewives have proved that Pearl White Naptha Soap makes quicker, richer suds—suds that last longer—suds so brisk and active that they draw out even the most obstinate grease and grime without hard rubbing and scrubbing. Clothes are definitely whiter and smell sweeter when washed with Pearl. It is a more economical soap, too, for Pearl lessens work and saves time on washday.

"Mine is a large family and I used to dread the weekly wash. Then I discovered Pearl White Naptha. No more 'blue' Mondays! Pearl does the work for me and I don't feel a bit tired."

"My! how white Mother's linen is! I'm going to use Pearl when I'm married. I don't want to wear out my new linens with hard rubbing —I want them to last."

"I'm out working all day. I haven't much time for washing clothes and I don't want extra work at the end of a hard day. I use Pearl because it does my laundry more easily and quickly."

You will prefer Pearl White Naptha for more reasons than one. Buy a bar—it costs so little. Compare it with any other laundry soap. Its pure whiteness and clean, fresh smell will delight you. There's nothing like it to ensure a cleaner, sweeter wash in such a short time.

THE DOMINION BANK ESTABLISHED 1871

SAVINGS DEPARTMENT SERVICE

Every depositor in this Bank has the assurance of absolute safety. He knows his money will always be available when he wants it. He knows, too, that so long as he leaves it in a savings account it is growing by the addition of interest compounded half yearly.

To have ready money on deposit is a first essential to success. Open a savings account with us today.

THE DOMINION BANK

ESTABLISHED 1871

Peterborough Branch . . .
R. T. Hicks-Lyne, Manager

BRANCHES THROUGHOUT CANADA AND OFFICES IN NEW YORK AND LONDON

ARREST IS MADE IN LINDBERG KIDNAPPING CASE

The Peterborough Examiner

HOME EDITION

VOL. LXXIII., No. 67 — PETERBOROUGH, THURSDAY, SEPTEMBER 20, 1934 — PROBS.—Moderate E. to S.E. winds, fair. Fri.—S.E. winds, cloudy, scattered showers. — PRICE THREE CENTS

RAINBOW MARKS UP FIRST VICTORY

Thousands Seeking Sturgeon River Gold

To-day

Short News Items Received By Examiner Over Direct C. P. Wire.

LONDON, Eng. — Eight hundred bodies found beneath the site of the Bank of England during its rebuilding, probable victims of the great plague of 1665, have all been re-interred at Nunhead. The site of the bank formerly was a church cemetery.

--:--

WINDSOR.—Holding up two Chinese last night with a piece of wood which he held in the manner of a pistol, an unknown thug struck his victims with the dummy weapon after taking $4 from them. One victim received a cut on the head, the other a split lip.

--:--

CALCUTTA, India. — Forty-five persons were drowned when a river boat loaded with native passengers overturned during a gale last midnight off Noakhali, at the mouth of the Ganges. The boat capsized so suddenly it was possible to rescue only five of the fifty passengers.

--:--

HASTINGS, Eng.—An 18-foot python is at large somewhere near Hastings. To-day, 500 snake's eggs were discovered, and they hatched snakelets a foot long each. They were all burned. It was assumed the "mother" escaped from some zoo years ago when very young, or perhaps got out of a fruit crate coming from abroad.

--:--

GUELPH.—Nearly 250 girls from every province in Canada but Quebec have started Fall term work at Macdonald Institute here. Because of lack of accommodation more than 100 applications were refused said Dr. G. I. Christie, president of the Ontario Agricultural College with with the Institute is affiliated.

--:--

LONDON, Eng.—Charles Victor De Vere Beauclerk, 11th Duke of St. Albans holder of one of England's oldest titles, died to-day at the age of 64 years. He succeeded his father in 1898, and his father in 1898, and his heir is his half-brother, Lord Osborne De Vere Beauclerk. The family owns 4,000 acres in Nottinghamshire.

--:--

WINDSOR.—Gold valued at $75, but worth about $300 as dental work in which form it was made up, was stolen yesterday by a burglar or burglars who ransacked the office of Dr. J. Carl McLister, dentist.

--:--

CACHE BAY, Ont.—Because of a stipulation in an old deed it was feared here to-day that Cache Bay might lose its only beverage room. The townsite here was formerly owned by the late J. R. Booth of Ottawa. He sold the territory bit by bit and to every piece of land there was a deed drawn up, one clause of which provided no liquor or spirits of any kind were to be sold within the corporation until 20 years after the last heir of Queen Victoria had died.

--:--

MEXICO, D.F.—Belated dispatches to the newspaper La Prensa said to-day that at least nine persons were killed, 200 injured, and thousands made homeless by an earthquake last Saturday night in the state of Jalisco.

--:--

SANDWICH.—A true bill was returned by the grand jury this morning against Gordon Pillon, suspended head turnkey of Essex county jail, charged with manslaughter. Pillon is alleged to have struck Remi Van Leare in an altercation which started in a Sandwich lunch room and ended in the police station.

--:--

PORT PERRY.—Raspberry bushes in the garden of James Ruddy here are loaded with the second crop of the fruit. The quality of this crop was said to be superior to the first yield

--:--

TORONTO—Hon. Arthur Roebuck, Attorney General for Ontario to-day denied reports from Ottawa that affidavits taken by justice of the peace in regard to applications for stock in the new Central Bank of Canada would be invalid because some of the justices of the peace no longer had office. "Any affidavit taken by a justice of the peace while in office is stil ll binding," said Mr. Roebuck.

--:--

SAULT STE. MARIE —Frightened by an automobile driven by Jim Fera of Sault Ste. Marie a young moose plunged over an embankment on the Batchawana Road and broke its neck. Provincial police took charge of the carcass which was divided for use in Sault Ste. Marie charitable institutions.

London Attorney Gets Second Threat

LONDON, Ont., Sept. 20 (C.P.).—Acting Crown Attorney Norman Newton received another threatening letter to-day from "Spike" at Toronto.

"This is your last chance," it read.

It was written in the same handwriting and the same block letters as the first note. It reiterated the demand for $50,000 and a "lay off" in the blackmail prosecutions.

Mr. Newton would make little comment beyond admission that he received the note. It is known, however, that he is still under personal guard and that bodyguards accompany his two children to and from school.

GREATEST RUSH SINCE OLD YUKON RED LAKE DAYS

Over 3,800 Claims Staked in 240 Square Mile Area.

AT ONTARIO'S BACK DOOR.

Prospectors, Mining Firms Rush Winter Supplies—Gov't Supplies Maps.

JELLICOE, Ont., Sept. 20 (CP)—With nearly 240 square miles of land already staked, mining scouts, prospectors, geologists and all the colorful crew which make up a Canadian gold rush swept into this district to-day in search of the magic metal.

Through the Sturgeon River area, over a belt 56 miles long and 16 miles wide, the hunt for gold has reached feverish proportions. Since January 1 of this year 3,800 claims have been reported. The mining recorder's staff at Port Arthur has been increased three times and from Sept. 1 to Sept. 15, 450 claims were recorded. The office is issuing 30 licenses per day.

Provincial Geologist H. C. Rickaby, with Dr. E. L. Bruce, has returned to Toronto from the Long Lac area after a hurried survey trip for the Ontario Department of Mines. To make a departmental survey, the two men were flown in and out of the new area by planes of the Forestry Department.

From this town, chief point of embarkation for the new field, hundreds of men are setting out daily. From here "Hard Rock" Bill Smith, noted northern prospector, started the movement to the Little Long Lac area in August, 1931. The boom gained impetus slowly, but suddenly the picture changed.

The First Strike

From Little Long Lac district, prospectors paddled along the Sturgeon River towards Lake Nipigon. Rene Maloney, another veteran of Northern mining, made the first outstanding strike on the Sturgeon River. News of the strike spread to a small group of outstanding prospectors who with characteristic reticence said nothing about it.

Slowly but surely, however, the news filtered through the North country, and each day more and more of the mining fraternity took the sturgeon River and Little Long Lac trails. This month, the search reached its peak.

From the east and westbound trains nightly step both old and

(Turn to Page 7, Please)

REGISTER VOTERS WEEK OF OCT. 15

Two Enumerators in Every Urban Sub-division Registrar Announces.

OFFICIAL NOTICE RECEIVED.

The registration of voters under the new system put into effect at the last session of Parliament will take place in this constituency the week of Monday, October 15th, Vincent Eastwood, Electoral Registrar for the Peterborough riding, has been officially notified. Registration will begin on the 15th and be completed on Saturday, the 20th; thus allowing six days for the work.

Under the new plan there will be two enumerators in every urban sub-division; the sitting member and the defeated candidate at the last election—in this case E. A. Peck, M.P., and J. J. Duffus—each having the right to name one enumerator in each polling sub-division. The electoral registrar may, however, reject any of these selections if he considers them unfit for the duties of the position. In the rural sections there will be only one enumerator for each polling sub-divisions to be selected by the electoral registrar.

After the registration has been effected, Mr. Eastwood will begin sittings as revising officer on Nov. 5th, to make any corrections that may be necessary in the lists.

Biarritz, France, reports its most original bathing costume of the summer season was made of green oilskin covered entirely with fresh ivy leaves, but the fair wearer did not go near the water.

Endeavour Spreads Spinnaker; Rainbow's Crew Down

Trying to catch every slight breeze, Capt. T. O. M. Sopwith's Endeavour is pictured, TOP, with spinnaker sail billowing during the races off Newport, R.I., for the America's Cup. A scene aboard the defending yacht, Rainbow, is shown BELOW, the crew taking a "lay-down" to balance the craft.

MACKENZIE KING TURNS GUNS ON STEVENS' ETHICS

Condemns Minister for Discussing Price Probe Before All Evidence In.

STEVENS IN NORTH YORK.

Montreal Tories Told Bennett Has Unemployment Insurance Plan Ready.

(By the Canadian Press).

Leading roles in the five Federal by-elections in Ontario were held to-day by the House of Commons' mass buying inquiry and the actions of Hon. H. H. Stevens, Minister of Trade and Commerce, and chairman of the inquiring committee. Mr. Stevens has campaigned throughout the ridings, defending his activities following sessions of the committee, while Rt. Hon. W. L. Mackenzie King, Dominion Liberal, has charged his issuance of a pamphlet regarding the committee's findings was a breach of ethics.

Mr. Stevens promised early legislation to end the suffering of workers, forced to accept low wages and long hours because of mass buying operations, when he addressed meetings at Richmond Hill and Newmarket last night in the interests of H. A. Breuls, Conservative candidate in the North York by-election. He reiterated his statements that heads of packing firms could increase the returns to farmers if they wished and that pitifully low wages were given to women and men in the clothing industry.

King Raps Stevens.

Mr. King, who appeared before a St. Thomas rally with Premier Mitchell F. Hepburn to support Wilson H. Mills, Liberal, in the Elgin West by-election, criticized Mr. Stevens' actions in placing before the public everything gleaned by the committee and then attacking heads of industries for their ethics. Mr. Stevens' ethics, the Liberal leader said, should be condemned because he was discussing the case

(Turn to page 6).

TORONTO— Plans proving for amalgamation of officers of county clerks, surrogate court clerks and registrars of the supreme court in municipalities aside from Toronto, Ottawa, Windsor and Hamilton, are being studied by the Attorney General's department.

Reduction in prices of Japanese silk is seriously affecting Italy's silk industry.

15-Year Job

ST. PAUL, Sept. 20 (CP)—Fifteen years ago John G. Bins was robbed of $40 while in a Tree Forks, Mont., hotel, and because his door was locked and the key was in the lock, he grew indignant. To-day he had received patent papers on a door lock which he said would make a recurrence of the episode impossible.

LAKE SHIPPING TIED UP BY FOG

Toronto Ferry Grounds in Harbor, Delaying 400 Commuters 2 Hours.

NONE INJURED.

(By the Canadian Press).

Dense fog over Lake Ontario and Lake Erie to-day delayed shipping at some ports and caused a ferry boat to run aground in Toronto harbor.

The Toronto Transportation Commission's ferry Bluebell ran aground on a shoal and delayed 400 commuters almost two hours. The work boat Elmer pulled the ferry off the shoal after it had been summoned by the Bluebell's mate, who went ashore in a life-boat. Only a few passengers were aboard the vessel when she grounded. None was injured.

Harbor officials at Port Colborne on Lake Erie reported seven vessels delayed in passag through the Welland Ship Canal as fog rendered visibility so low they were unable to proceed. No danger occurred.

Hamilton reported fog there not so dense as in other lake ports, and shipping moved without difficulty. No vessels arrived, however.

Fog prevailed also on the Upper St. Lawrence River, but was not heavy enough to delay shipping.

India Thanks World For Quake Donations

SIMLA, India, Sept. 20 (C.P. Cable via Reuter's). — Grateful thanks on behalf of all India for the world-wide contributions to the earthquake fund were announced by the Earl of Willingdon, Viceroy of India, to-day, when he declared the fund would close on October 1.

A sum of $2,225,000 has been contributed, in addition to substantial gifts of food, clothing and housing material, for the relief of sufferers in the great 'quake in Bihar and Orissa last January.

LINDBERGH CASE RUMORED "HOT" BREAK EXPECTED

Three Phases, if Any, Go Wrong it Would be Tragic Says Official.

SPECIAL ACTIVITY.

WASHINGTON, Sept. 20.—(AP)—Arrest of Richard Hauptmann in New York in connection with the Lindbergh kidnapping was announced by Attorney General Homer Cummings.

NEW YORK, Sept. 20 (AP)—A reported impending "break" in the 2½-year-old mystery of the Lindbergh kidnapping case caused Dr. John F. Condon, the "Jafsie" emissary of the Lindberghs, to be taken to police headquarters this afternoon.

NEW YORK, Sept. 20.—(A.P.)—A gathering of many of the noted figures in the investigation of the kidnapping and slaying 2½ years ago of Charles Augustus Lindbergh, Jr., led to unconfirmed reports at police headquarters to-day that a "break" in the case was imminent.

Attorney General Homer Cummings would not deny or confirm reports that important developments were expected in the case.

In answer to a question as to whether the abductors of the famous aviato's son had been arrested he said, "I wish it were true."

William Stanley, assistant to the Attorney General, however, said:

Case is Hot.

"The case is hot. There are three phases of it and if anything should go wrong with them it would be tragic. I'm sorry that's all I can tell you now."

The Lindbergh baby was stolen on the night of March 1, 1932, from the home of Col. and Mrs. Charles A. Lindbergh near Hopewell, N.J. It was later found dead.

J. Edgar Hoover, investigating chief of the Department of Justice, was in New York to-day, presumambly directing efforts to bring the case to a successful conclusion.

Since the enactment of the so-called Lindbergh kidnapping law, the Department of Justice has had a special squad of men assigned to the case. This squad reports only to Hoover.

While official word of their activities was lacking, it was reported that three men were being questioned in connection with the kidnapping.

Factory fatalities in England last year totalled 686.

BODY LOCATED IN FLOOD WATER UPON OPS FARM

Posse of Over 60 Had Combed District for Albert Hepburn Two Days.

DISAPPEARED SATURDAY

Victim Was Reil Rebellion Veteran—Present at Capture —Inquest Ordered.

LINDSAY, Ont., Sept. 20.—(Examiner Correspondence)—The body of Albert Hepburn, the eighty-year-old veteran of the Northwest Rebellion, who disappeared on Saturday morning, was found yesterday afternoon on the farm of W. J. Nelson, of North Ops. The discovery was made by Mr. Nelson. The body was half submerged in flood water following the heavy rainfall of Saturday night and Sunday.

Under ordinary conditions the body could have been seen from any point on the farm, but it is believed it was under water since the heavy rainfall. All day yesterday a detachment of about sixty men combed the swamps along the Scugog River south of the town and also searched the C.N.R. Haliburton line and C.P.R. line running to Port McNicoll in the hope of finding the unfortunate man.

Last Seen Saturday

He had lived with his sister-in-law, Mrs. Richard Hepburn, Glenelg street. On Saturday morning he started out to purchase some tobacco, but never returned to the house. In the evening Mrs. Hepburn notified the police of his disappearance and a search was at once instituted. It was learned that on Saturday afternoon the deceased was found resting in the grass by Mr. T. Twohey at his farm on the northern boundary of the town. Mr. Twohey took him in and provided him with a lunch, and he continued on his way. It had been his custom to take strolls during the week. It is believed that he became confused and lost all sense of direction, wandering on to the Nelson farm in the hope of finding the highway. Darkness apparently overtook him, and it is thought he became exhausted. The terrific rainstorm followed and the unfortunate man succumbed to the elements.

The late Mr. Hepburn was one of the best known residents of Lindsay. He lived in the Township of Ops, on what is known as the John Finnigan farm, practically all his life. He is survived by two children residing in the United States.

Reil Rebellion Veteran

In the year 1885 the deceased answered the call for volunteers to serve in the North West Rebellion. He enlisted in the detachment of the 45th Regiment from Lindsay under Major John Hughes and left Lindsay on April 1st. The detachment was linked up with the Midland Battalion under command of the late Lieut.-Col. A. T. Williams, of Port Hope. It was known as "C" Company and led the charge at the Battle of Batoche. Mr. Hepburn was present at the capture of Louis Reil, the Rebel leader.

Chief of Police Lawler announced last ngiht that an inquest would be held.

With $1,600 In Bank Man Found Begging

TORONTO, Sept. 20 (C.P.) — Joseph Bevan, charged with vagrancy in police court here Wednesday following his arrest when found begging despite a bank account of more than $1,600, and remanded till to-day, was ordered by Magistrate Robert Browne to pay a $50 fine or serve a jail term of six months.

"I'll pay no $50 fine," he said. "If I keep on paying fines I'll have nothing left. Money is too hard to get these days to throw it away."

Your Evening Smile

OUTSTANDING

Conceited Cora: Did you notice how my figure stood out among those girls at Myrtle's beach party today?

Heartless Harry: Yes, they were certainly shapeless little cuties, weren't they?

25 Years a Priest

REV. W. P. MEAGHER

who to-day celebrated the silver jubilee of his ordination at a special Mass held in the chapel at Mount St. Joseph.

HONOR PRIEST ON ACHIEVING SILVER JUBILEE

Rev. W. P. Meagher Celebrates Silver Jubilee of Ordination.

PRESENTATION MADE.

Rev. P. J. Kelly Preaches Sermon at Celebration in Chapel at Mount.

The celebration of the Silver Jubilee of the Rev. William P. Meagher of Lindsay, was a joyful event of this morning at Mount St. Joseph, where Father Meagher solemnized his first Mass, on September 10th, 1909. Owing to the death of the late Bishop Scollard, the holding of the Jubilee celebration was postponed until this morning.

Everything united to make the affair pleasant and memorable. Golden sunshine, filtering through the translucent tints of the windows in the apse of the Chapel, where scenes in the life of the Patron of the Order, St. Joseph, are depicted in stained glass, fell on the gold vestments of the officiating priests, on the gold lace that draped the altar, on the gold of the crucifix and wreathed ball which hover over the head of St. Joseph himself, enshrined in a niche above the tabernacle, and the golden lights in flame-tipped candles and electric wall fixtures. Bright accents of color on the white altar were tall vases holding white lilies, white and pale pink asters and glowing red salvia.

To the music rendered by the choir of the Mount, the Solemn High Mass was celebrated by the

(Continued on Page Five.)

False Alarm Calls Whole Department

Fire Chief George Gimblett and the city police are on the trail of a person who turned in a false alarm to the Fire Department a few minutes after seven o'clock last evening. The call brought all apparatus on a fruitless run to Box No. 51 at the corner of Brock and George Streets.

Determined to stamp out the dangerous practice, the Fire Chief states that the culprit will be dealt with severely. The law provides a fine of $5C or six months in jail in such cases.

Shortly after the return from the false alarm, the apparatus was called to 633 Downie Street, where an automobile was in flames. The blaze, believed to have been caused by a backfire, was put out before extensive damage was done. A chimney fire at 249 Reid Street after ten o'clock was put under control in short order through the use of chemicals.

Hot ashes in a wooden box caused a fire in the upstairs of the building to the rear of the Fitzpatrick and Geraghty store on the corner of Hunter and Aylmer streets this morning. Firemen responding to a call a few minutes before six o'clock found a hole burned in the floor, but halted the flames before they could spread further. Damage was light.

BEATS SOPWITH OVER HALF MILE IN THIRD RACE

Genoa Gib Borrowed From American Yacht Vanite Costs Endeavour Contest.

LOSES BY 3 MINS. 2 SECS.

Challenger Hits Soft Spot in Wind After Leading for 21 Miles.

By ANDREW MERKEL
Canadian Press Writer

Aboard U.S. Coastguard Cutter Mendota, Newport, R.I., Sept. 20 (C.P.) — An old Genoa jib borrowed from Vanite, wind blown and misshapen, cost T. O. M. Sopwith to-day's race for the America's Cup.

Had Good Start.

The challenger was away to the best start of the series and had established a lead of a full mile at the outer mark. Jibing around the buoy and coming on wind with Genoa jibs set, Sopwith immediately began to fall to leeward. When he got into a soft spot and saw the defender getting a better slant he came about and established himself on the Rainbow's weather bow. But he had tacked too late. The defender carried his wind through the challenger's lee and with sails drawing perfectly, continued to open up his lead.

As Rainbow crossed the line the challenger was half a mile astern.

Rainbow's margin of victory was three minutes two seconds. Sopwith dislikes Genoa jibs which have proved faster on the wind in smaller classes on both sides of the ocean. It may be he will order one tonight.

The Rainbow Passes

Sailing on her best point, Rainbow apparently gained from the manoeuvre on her skipper, familiar with the winds of the course, and shortly after two o'clock with about nine miles to go to the finish passed the challenger.

Sopwith led by six minutes and 40 seconds at the outer mark but on the reaching his Genoa jib borrowed from vanite, gave him trouble and the defender crept up under his lee aided by a fresh slant of wind.

The Start

The 10-minute warning signal was hoisted at 10.30 and the two boats jockeyed behind the line with Genoa jibs set.

The five-minute preparatory signal went up at 10:35 and the start was made at 10.40.

Sopwith again took measure of Vanderbilt at the start crossing to weather and with better headway. Endeavour immediately went away and two minutes after the start was clear ahead.

The yachts had mainsails and Genoa jibs set.

Rainbow took in her Genoa jib and set a parachute spinnaker three minutes after the start. Endeavour was carrying on with a balloon jib. Vanderbilt was running dead for the mark while Sopwith appeared to be tacking down wind.

The Annie Oakley

Six minutes after the start Endeavour broke out her spinnaker as Rainbow seemed to be closing the gap. Sopwith was carrying two kites to Vanderbilt's one but it was questionable if the arrangement was proving helpful.

The air was so light that Endeavour's Annie Oakley spinnaker—the ventilated sail—only partly filled, the rest hanging in folds. Rainbow's lighter sail bulged proudly.

Fifteen miutes after the start the yachts were practically on even terms.

Endeavour appeared to be slightly

(Please turn to Page 5)

TROTZKY LINKED WITH SPANISH REBELLION

PLOT LEAKS OUT, PLANNED REVOLT FAILS TO BREAK

Gov't Guns Trained on All Madrid Streets—Provinces Patrolled.

SOCIAL LEADERS HELD.

Plans Included Slaughter of Cabinet Members, High Officials.

MADRID, Sept. 20—(AP)—The name of Leon Trotzky, exiled leader of Soviet Russia, flashed into the picture today as a revolutionary uprising scheduled for daybreak proved abortive.

Rafael Salazar Lonso, Minister of Interior, described plans for the rebellion as "Trotzky's strategy, mixed with American gangsterism."

There have been persistent reports that Trotzky, ordered from France last April for revolutionary activities, had been seen in Catalonia recently. Attempts to learn his whereabouts through French officials proved unfruitful.

The "zero hour" for the outbreak passed under the vigilance of government guns and there were few signs of the threatened Communist and Socialist revolt.

Machine guns covered Madrid, squads of picked riflemen patrolled the streets and guarded government buildings. Many suspects, including Socialist Labor leaders, were under arrest and quantities of arms have been confiscated.

Provinces Quiet

Troops were vigilant in the provinces also but quiet was reported.

Authorities said the plot was revealed yesterday by the arrest of Francisco Ordones, athletic coach at the University of Madrid, and the seizure of documents on him.

Cabinet members and high officials had been marked for death, police said, plans had been laid, they added, for the capture of munitions plans and to take over the air force and army.

LONDON — A verdict of suicide while of temporarily unsound mind was returned at the inquest today on the death of Charles Bunting, 50 who spent many years as a mining prospector in different parts of Canada and came to England thre years ago.

Slipping

HOMESTEAD, Pa., Sept. 20 Patrolman James Summer had a lonely night beat for some time. Often, 'neath a moon that shone brightly, he burst into song. Recently Captain Jenkins announced Summers' resignation. The cop is to become a crooner with a New York orchestra.

BISHOP WURM HELD PRISONER

Latest Move in Nazi Fight to Make Pastors Join Party or Get Out.

NO SEPARATE CHURCH.

BERLIN, Sept. 20. (AP).—Theofil Wurm, whose defiance of Reichsbishop Ludwig Mueller cost him the Bishopric of Wuerttemberg, is a prisoner to-day in his own home by order of Dr. August Jaeger, powerful Nazi commissioner for Protestant churches in Prussia.

Police guarded the Stuttgart home of the churchman against any attempt to leave.

Dr. Jaeger in a foreign press conference on the Nazi state's plan to fight any attempt to create a church independent of the state, said: "Whatever opposition remains is the outgrowth of misunderstanding. Our duty is to go through national socialism's totality of ideals. Church policies is not a matter for clergymen but for the highest church administration. This has nothing to do with the preaching of God's word."

On the Nazi theme of anti-Semitism, Dr. Jaeger said. "The Jews kept the race pure by the methods now adopted in Germany. Germany will keep itself pure."

A further development in the Nazi fight against recalcitrant clergymen came with the announcement of Reichsbishop Mueller of Hanover that all opposition pastors become Nazis or get out.

STILL A FAN

VANCOUVER, Sept. 20 (C.P.) — Fifty-eight years ago Walter F. Graveley, 23-year-old yachting enthusiast, sailed on The Countess of Dufferin, Canada's first bid for the highly prized America's Cup.

To-day at 81, Mr. Graveley, founder and honorary life commodore of the Royal Vancouver Yacht Club, is watching with keen interest the duel between the British challenger, Endeavour, and the American defender, Rainbow.

RIVAL YACHTS HEAD SEAWARD FOR THIRD RACE

Endeavour With 2 Wins Conceded Excellent Chance of Regaining Cup.

NEED GOOD WIND.

All Changes Possible Made to Speed Rainbow Says Vanderbilt Hopefully.

(By Andrew Merkel, Canadian Press Staff Writer.)

NEWPORT, R.I., Sept. 20 (CP)—Endeavor and Rainbow, representing the finest handiwork of rival British and United States yacht builders, were under tow early this morning bound for the jousting ground off Benton's Reef, where their skippers, T. O. M. Sopwith and Harold S. Vanderbilt will for the fifth time in six consecutive days, prepare to break lances over possession of the America's Cup.

Sopwith, at the helm of the challenger, has already won two knightly encounters. He must win two more before Vanderbilt has won four in order to succeed in this quest.

The opening contest sailed last Saturday was called off owing to expiration of the time limit, with the defender in the lead, and yesterday the yachts lolled about the starting line lacking steerage-way for the greater part of two hours, when the sailing committee decided upon a postponement until to-day.

There was a promise of wind early this morning and indications were a start at least would be made.

With Endeavour holding a two-race lead there is no purpose in concealing the danger of the America's cup returning to England, after an 83-year absence.

Fast as Possible

"I believe," said the defending skipper Vanderbilt, "that Rainbow has been made as fast as it is possible to make her. All possible changes were tried in the trial races and those that helped her were made. There is nothing I know of we can do to improve her.

"Endeavour is a very fast boat. She has more stability than Rainbow and that is an advantage in a strong breeze."

Vanderbilt did not say so, but he knows that ability of a boat to stand up in a strong breeze is a decided advantage to a yacht beating to windward, but a handicap in faint zephyrs. Most observers are of the opinion that one of the Rainbow's advantages in light weather is the ability of her crew to handle light sails faster than the Britons.

But if moderate to strong breezes blow over the open ocean course nine miles southeast of Brenton's Reef, there is little reason to believe the next contest for the old mug will not be sailed at Cowes, England.

Mother At Eleven

MILDRED MORGAN AND CHILD

Termed the world's youngest mother by attending physicians, 11-year-old Mildred Morgan, is shown here in a Jefferson City, Tenn., hospital with her new-born child, whose father is 14 years old. Named Caroline Frankie by the child-mother, the seven-and-one-half-pound baby will be cared for by her mountaineer grandparents.

MEDIATION STRIKE BOARD REPORTS TO ROOSEVELT

WASHINGTON, Sept. 20.—(A.P.)—The Presidential Mediation Board, stepping into the United States' textile strike breach, apparently is dispatching to President Roosevelt to-day its report on the situation.

The chairman of the board, Gov. John G. Winant of New Hampshire, is going to a conference in the Summerwhich House at Hyde Park, N.Y., and is believed to carry with him the report. Secretary of Labor Frances Perkins also is going to the luncheon parley.

The sudden action of the President in calling the conference comes at a time when the opposing sides in the controversy stand at an absolute impasse.

PRESS SEARCH FOR YOUNG MEN

Father of One Leads Party Into Timagami Bush for Overdue Pair.

HOPES STILL HIGH.

TIMAGAMI, Ont., Sept. 20.—(C.P.)— While friends and relatives held out hope of safety, two young men were to-day being sought by bands of searchers worried at the continued absence of the pair. Two weeks overdue on a canoe trip into the Timagami waterways, Stanislaus Franchot, 23 year old Harvard law student, and David Reisman, son of Dr. David Reisman of the University of Pennsylvania Medical School, left Bear Lake for a trip into the lake area they are said to have known well. No word has been heard from them since they asked a forestry look-out man to post a letter for them some time ago.

Dr. Reisman, who is heading an expedition into the district, expressed the belief the men would be found soon.

"Once in the forest the boys had no way of communicating with the outside world," he said. "They may have decided to prolong their trip, or they may have lost their canoe and are working their way back afoot."

No serious doubts are being held the men would be able to find food to replenish their depleted stock, as the district provides plenty of game and fish. Illness caused by the continued wet weather was a more grave threat, it was believed.

BARRIE DEFEATS TWEED IN FIRST

Stellar Pitching by Barrie Hurler Cuts Down Tweed Score.

PLAY AGAIN SATURDAY.

BARRIE, Sept. 20. (CP).—Barrie Roxy Aces defeated Tweed Seiberlings 8-3 last night to take a one-game lead in the semi-final round of the Ontario Amateur Softball Association's intermediate "B" series. The return game will be played in Tweed Sept. 22, the winner of the round meeting Stoney Creek or Byron for the title.

Ken Guilfoyle's stellar pitching produced the victory for the Barrie team. He struck out 14 and allowed no walks. Clark started on the mound for Tweed, but was sent in to retirement in the third frame, Luffman taking his place.

Eddie Stransman, Reid and Hines of Barrie had two safe hits each. Meraw, McCuncheon and McCrea of Tweed also connected for two safeties. Stransman and Meraw hit for three bases when there was a runner on the paths.

Tweed	010 020 000	3 9 4
Barrie	022 040 00x	3 10 4

Clark, Luffman and Simpson; Guilfoyle and Johnston, Ness.

$15,000 Fire Sweeps Three London Stores

LONDON, Ont., Sept. 20. (CP). Damage of more than $15,000 was caused by fire which broke out late last night in Thayer's men's clothing store on Dundas street and spread to two other stores and several offices and apartments above.

The British Knit Shoppe was the heaviest loser with damage placed at $10,000. Loss to Thayers was estimated at $2,000 and to the Elite Silk and Miller Co. at $3,000.

Sheila MacDonald To Tour In Canada

VANCOUVER, B.C., Sept. 20.—(CP). Miss Sheila Macdonald, daughter of Premier Ramsay MacDonald, who left London Sept. 1 for Melbourne via the Suez Canal to attend the Melbourne and Victoria State centenary, will return home to England by way of Canada, according to advices received here.

Miss MacDonald is expected to leave Auckland, N.C., Jan. 8, stopping over in the Fiji Islands for a month, and arriving at Vancouver Feb. 22.

Miss MacDonald's plans after arriving here are not known, but it is expected she will spend time on the coast and visit other Canadian cities on the way back home.

Hog Quotations In Peterborough

THURSDAY, SEPTEMBER 20, 1934

Canada Packers quote:

Hogs — F.O.B., $7.25; off truck, $7.35; rail grade, $10.25.

Selects $1 per hog premium.

Sows 4c off bacon prices.

Cream—No. 1 (on truck), 18c; No. 1 (delivered), 19c.

Special, 2c per lb. premium.

Dewart Bros. quote:

Grain — Spring wheat, 90c; fall wheat, 95c; oats, 34-36c; malting barley, 65-69c; feed barley, 56c; rye, 60c; buckwheat, 50c.

Celebrating

CLARKSBURGH, W. Va., Sept. 20.—(C.P.)— Frank Rhea went under ether for an operation just a year ago. He celebrated the anniversary here for a dinner. Included in the guest list was the doctor who performed the operation; the lawyer who did not settle up his estate; the reporters who didn't write his obituary, and the undertaker who didn't—but why mar a happy anniversary?

Trollies Crash In Fog 50 Passengers Hurt

NIAGARA FALLS, N. Y., Sept. 20.—(CP)—At least 50 work-bound passengers escaped serious injury today when two trolley cars crashed head-on on the southern edge of this city in a dense fog.

The cars were moving on a one-way stretch of track when they collided.

A signal system for the single track, it was stated, failed to function properly and allowed the cars to both enter the block. Operators of the cars said they were unable to see the other advancing in the fog.

Police Lieut. Thomas Truesdale, enroute to report for duty, said none of the passengers was seriously hurt, although all were shaken considerably.

STIRLING FAIR WELL ATTENDED WEATHER FINE

100 Exhibitors Are Reported by Secretary of the Fair Board.

HORSE RACES GOOD.

Fine Showing in Light Horses, Dairy Cattle, Sheep and Poultry.

STIRLING, Sept. 20.—A gilded day of sunshine with a light southern breeze, autumnal tints on the trees, blue skies and far horizons, contributed a perfect setting for Stirling's fair yesterday, brought out a big crowd, and guaranteed a satisfactory surplus in the gate receipts.

Horse races, soft ball games, horseshoe pitching, a concert by the local band, and an extensive midway including several "gyp" games which were closed up around three o'clock when some of the customers squawked about having been taken for comparatively small amounts, were incidental features in the agricultural background.

Exhibitors Total 100

One hundred exhibitors were reported by the secretary, J. E. O'Donnell, with an exceptionally fine showing in light horses, dairy cattle, sheep, poultry, and domestic products. Three hundred birds occupied all the pens that were judged by W. J. Abernethy of Campbellford.

Yesterday's crowd was largely from the district between Marmora and Belleville with hundreds from the Sidney, Rawdon and Huntingdon township section. Many visitors were here from East Peterbor-

(Turn to Page Six)

First for FIRST AID

Driver Is Arraigned Negligence Charge

Frank Driscoll, 29-year-old truck driver was this morning formally arraigned in Magistrate's Court on a charge of criminal negligence arising out of the death of William Sutherland fatally injured in an accident at Bennett's Crossing in North Monaghan Township on the morning of September 5. Represented by W. J. Fair, the accused was remanded until tomorrow morning without plea or election. Bail was set in the sum of $4,000.

Do you know

—that while other teas have advanced 10c to 20c there has been no advance on

RED ROSE Orange Pekoe

STILL THE OLD PRICE . { 75c 1lb / 38c ½lb

and only 5c advance on

RED ROSE Red Label

NOW ONLY . . . . . { 55c 1lb / 28c ½lb

And this guarantee of quality is printed on every package:

"This tea is guaranteed. Your grocer is authorized to refund the full purchase price if it is not to your entire satisfaction."

Red Rose Tea

"is good tea"

T. H. ESTABROOKS CO. LIMITED, TORONTO

1034

BAKING DAY SALE.

Visit your Red & White Store this week-end for Special Values in baking supplies.

COCOA—Falcon Brand
Excellent Quality
1-lb. can 18c

FRY'S COCOA — For Drinking and Cooking ½-lb. Can 23c

OVALTINE — For Health and Vitality Med. Size 67c

SALMON — TIGER BRAND ½-lb. Tin 2 tins 25c

AUSTRALIAN SEEDLESS RAISINS — New Crop 2 lbs. 23c

DATES—Pitted 2 lbs. 25c

GLACIER SARDINES — A Canadian Product 2 for 17c

CLARK'S PORK & BEANS — Tender and flavoury 2 for 21c

KRAFT Salad Dressing — Just the Right Touch to Salads jar 23c

RED & WHITE Baking Powder — Contains No Alum We Recommend It 25c

FIVE ROSES Flour — Good for all Purposes 83c

FLUFFO — Makes Light, Flaky Pastry 1-lb. Cartons 2 for 23c

JAM—Raspberry and Strawberry, Maple Leaf Brand, with added Pectin ..... 32-oz. jar 29c
Red & White PEANUT BUTTER ..... 26-oz. jar 25c
Hereford CORN BEEF—No. 1 Tin ..... 2 for 25c
Quick Quaker ROLLED OATES ..... large pkg. 24c
GINGER ALE—Red & White ....qt. bot. 17c, pt. bot. 11c
Plus Deposit on Bot., 5c qt., 2c pt.
PEPPERMINT PATTIES ..... lb. 19c
CHOCOLATE MARSHMALLOW BISCUITS ....2 lbs. 29c
MOLASSES SNAPS ..... lb. 10c
CELERY—Large White Bunches 10c
CAULIFLOWER ..... 2 for 29c
ONIONS—Cooking, No. 1 ..... 8 lbs. 25c
BANANAS—Fancy, Ripe, Yellow Fruit .....3 lbs. 23c
ORANGES—Blue Goose, California Valencias ..doz. 37c

Special! Macaroni 2 lbs. 11c

COFFEE — KOLONA Brand 1-lb. Bag 29c

TEA — KOLONA Brand 1-lb. Bag 49c

BIG FIVE CLEANSER
The Cleanser with the Swivel Sifter Top
It Cleans It Scours
It Does Not Scratch
The Magical Maid of Numerous Household Needs 5c

Try this Very Delicious "Flavour-controlled" VEGETABLE SOUP 2 for 19c
Crosse & Blackwell

P & G SOAP — White Naptha for the Laundry 5 bars 18c

LUX FLAKES — For Silks and Fine Laundry pkg. 10c

GILLETT'S LYE — "Eats Dirt" 2 for 25c

CHEESE—Golden Spray, Spreads like butter 2 pkgs. for 25c
GRAPE FRUIT—Seedless - - - - 3 for 23c
GREEN GAGE PLUMS, Preserving Peaches, Blue, White and Red Roger Grapes, at market Prices.
KELLOGG'S CORN FLAKES - 3 Pkgs. 23c

TROTZKY LINKED WITH SPANISH REBELLION

PLOT LEAKS OUT, PLANNED REVOLT FAILS TO BREAK

Gov't Guns Trained on All Madrid Streets—Provinces Patrolled.

SOCIAL LEADERS HELD.

Plans Included Slaughter of Cabinet Members, High Officials.

MADRID, Sept. 20—(AP)—The name of Leon Trotzky, exiled leader of Soviet Russia, flashed into the picture today as a revolutionary uprising scheduled for daybreak proved abortive.

Rafael Salazar Lonso, Minister of Interior, described plans for the rebellion as "Trotzky's strategy, mixed with American gangsterism."

There have been persistent reports that Trotzky, ordered from France last April for revolutionary activities, had been seen in Catalonia recently. Attempts to learn his whereabouts through French officials proved unfruitful.

The "zero hour" for the outbreak passed under the vigilance of government guns and there were few signs of the threatened Communist and Socialist revolt.

Machine guns covered Madrid, squads of picked riflemen patrolled the streets and guarded government buildings. Many suspects, including Socialist Labor leaders, were under arrest and quantities of arms have been confiscated.

Provinces Quiet

Troops were vigilant in the provinces also but quiet was reported.

Authorities said the plot was revealed yesterday by the arrest of Francisco Ordones, athletic coach at the University of Madrid, and the seizure of documents on him.

Cabinet members and high officials had been marked for death, police said, plans had been laid, they added, for the capture of munitions plans and to take over the air force and army.

LONDON — A verdict of suicide while of temporarily unsound mind was returned at the inquest today on the death of Charles Bunting, 50 who spent many years as a mining prospector in different parts of Canada and came to England thre years ago.

Slipping

HOMESTEAD, Pa., Sept. 20 Patrolman James Summer had a lonely night beat for some time. Often, 'neath a moon that shone brightly, he burst into song. Recently Captain Jenkins announced Summers' resignation. The cop is to become a crooner with a New York orchestra.

BISHOP WURM HELD PRISONER

Latest Move in Nazi Fight to Make Pastors Join Party or Get Out.

NO SEPARATE CHURCH.

BERLIN, Sept. 20. (AP).—Theofil Wurm, whose defiance of Reichsbishop Ludwig Mueller cost him the Bishopric of Wuerttemberg, is a prisoner to-day in his own home by order of Dr. August Jaeger, powerful Nazi commissioner for Protestant churches in Prussia.

Police guarded the Stuttgart home of the churchman against any attempt to leave.

Dr. Jaeger in a foreign press conference on the Nazi state's plan to fight any attempt to create a church independent of the state, said: "Whatever opposition remains is the outgrowth of misunderstanding. Our duty is to go through national socialism's totality of ideals. Church policies is not a matter for clergymen but for the highest church administration. This has nothing to do with the preaching of God's word."

On the Nazi theme of anti-Semitism, Dr. Jaeger said. "The Jews kept the race pure by the methods now adopted in Germany. Germany will keep itself pure."

A further development in the Nazi fight against recalcitrant clergymen came with the announcement of Reichsbishop Mueller of Hanover that all opposition pastors become Nazis or get out.

STILL A FAN

VANCOUVER, Sept. 20 (C.P.) — Fifty-eight years ago Walter F. Graveley, 23-year-old yachting enthusiast, sailed on The Countess of Dufferin, Canada's first bid for the highly prized America's Cup.

To-day at 81, Mr. Graveley, founder and honorary life commodore of the Royal Vancouver Yacht Club, is watching with keen interest the duel between the British challenger, Endeavour, and the American defender, Rainbow.

RIVAL YACHTS HEAD SEAWARD FOR THIRD RACE

Endeavour With 2 Wins Conceded Excellent Chance of Regaining Cup.

NEED GOOD WIND.

All Changes Possible Made to Speed Rainbow Says Vanderbilt Hopefully.

(By Andrew Merkel, Canadian Press Staff Writer.)

NEWPORT, R.I., Sept. 20 (CP)—Endeavor and Rainbow, representing the finest handiwork of rival British and United States yacht builders, were under tow early this morning bound for the jousting ground off Benton's Reef, where their skippers, T. O. M. Sopwith and Harold S. Vanderbilt will for the fifth time in six consecutive days, prepare to break lances over possession of the America's Cup.

Sopwith, at the helm of the challenger, has already won two knightly encounters. He must win two more before Vanderbilt has won four in order to succeed in this quest.

The opening contest sailed last Saturday was called off owing to expiration of the time limit, with the defender in the lead, and yesterday the yachts lolled about the starting line lacking steerage-way for the greater part of two hours, when the sailing committee decided upon a postponement until to-day.

There was a promise of wind early this morning and indications were a start at least would be made.

With Endeavour holding a two-race lead there is no purpose in concealing the danger of the America's cup returning to England, after an 83-year absence.

Fast as Possible

"I believe," said the defending skipper Vanderbilt, "that Rainbow has been made as fast as it is possible to make her. All possible changes were tried in the trial races and those that helped her were made. There is nothing I know of we can do to improve her.

"Endeavour is a very fast boat. She has more stability than Rainbow and that is an advantage in a strong breeze."

Vanderbilt did not say so, but he knows that ability of a boat to stand up in a strong breeze is a decided advantage to a yacht beating to windward, but a handicap in faint zephyrs. Most observers are of the opinion that one of the Rainbow's advantages in light weather is the ability of her crew to handle light sails faster than the Britons.

But if moderate to strong breezes blow over the open ocean course nine miles southeast of Brenton's Reef, there is little reason to believe the next contest for the old mug will not be sailed at Cowes, England.

Mother At Eleven

MILDRED MORGAN AND CHILD

Termed the world's youngest mother by attending physicians, 11-year-old Mildred Morgan, is shown here in a Jefferson City, Tenn., hospital with her new-born child, whose father is 14 years old. Named Caroline Frankie by the child-mother, the seven-and-one-half-pound baby will be cared for by her mountaineer grandparents.

MEDIATION STRIKE BOARD REPORTS TO ROOSEVELT

WASHINGTON, Sept. 20.—(A.P.)—The Presidential Mediation Board, stepping into the United States' textile strike breach, apparently is dispatching to President Roosevelt to-day its report on the situation.

The chairman of the board, Gov. John G. Winant of New Hampshire, is going to a conference in the Summerwhich House at Hyde Park, N.Y., and is believed to carry with him the report. Secretary of Labor Frances Perkins also is going to the luncheon parley.

The sudden action of the President in calling the conference comes at a time when the opposing sides in the controversy stand at an absolute impasse.

PRESS SEARCH FOR YOUNG MEN

Father of One Leads Party Into Timagami Bush for Overdue Pair.

HOPES STILL HIGH.

TIMAGAMI, Ont., Sept. 20.—(C.P.)— While friends and relatives held out hope of safety, two young men were to-day being sought by bands of searchers worried at the continued absence of the pair. Two weeks overdue on a canoe trip into the Timagami waterways, Stanislaus Franchot, 23 year old Harvard law student; and David Reisman, son of Dr. David Reisman of the University of Pennsylvania Medical School, left Bear Lake for a trip into the lake area they are said to have known well. No word has been heard from them since they asked a forestry look-out man to post a letter for them some time ago.

Dr. Reisman, who is heading an expedition into the district, expressed the belief the men would be found soon.

"Once in the forest the boys had no way of communicating with the outside world," he said. "They may have decided to prolong their trip, or they may have lost their canoe and are working their way back afoot."

No serious doubts are being held the men would be able to find food to replenish their depleted stock, as the district provides plenty of game and fish. Illness caused by the continued wet weather was a more grave threat, it was believed.

BARRIE DEFEATS TWEED IN FIRST

Stellar Pitching by Barrie Hurler Cuts Down Tweed Score.

PLAY AGAIN SATURDAY.

BARRIE, Sept. 20. (CP).—Barrie Roxy Aces defeated Tweed Seiberlings 8-3 last night to take a one-game lead in the semi-final round of the Ontario Amateur Softball Association's intermediate "B" series. The return game will be played in Tweed Sept. 22, the winner of the round meeting Stoney Creek or Byron for the title.

Ken Guilfoyle's stellar pitching produced the victory for the Barrie team. He struck out 14 and allowed no walks. Clark started on the mound for Tweed, but was sent in to retirement in the third frame, Luffman taking his place.

Eddie Stransman, Reid and Hines of Barrie had two safe hits each. Meraw, McCuncheon and McCrea of Tweed also connected for two safeties. Stransman and Meraw hit for three bases when there was a runner on the paths.

Tweed	010 020 000	3	9 4
Barrie	022 040 00x	8	10 4

Clark, Luffman and Simpson; Guilfoyle and Johnston, Ness.

$15,000 Fire Sweeps Three London Stores

LONDON, Ont., Sept. 20. (CP). Damage of more than $15,000 was caused by fire which broke out late last night in Thayer's men's clothing store on Dundas street and spread to two other stores and several offices and apartments above.

The British Knit Shoppe was the heaviest loser with damage placed at $10,000. Loss to Thayers was estimated at $2,000 and to the Elite Silk and Miller Co. at $3,000.

Sheila MacDonald To Tour In Canada

VANCOUVER, B.C., Sept. 20.—(CP). Miss Sheila Macdonald, daughter of Premier Ramsay MacDonald, who left London Sept. 1 for Melbourne via the Suez Canal to attend the Melbourne and Victoria State centenary, will return home to England by way of Canada, according to advices received here.

Miss MacDonald is expected to leave Auckland, N.C., Jan. 8, stopping over in the Fiji Islands for a month, and arriving at Vancouver Feb. 22.

Miss MacDonald's plans after arriving here are not known, but it is expected she will spend time on the coast and visit other Canadian cities on the way back home.

Hog Quotations In Peterborough

THURSDAY, SEPTEMBER 20, 1934

Canada Packers quote:

Hogs — F.O.B., $7.25; off truck, $7.35; rail grade, $10.25.

Selects $1 per hog premium.

Sows 4c off bacon prices.

Cream—No. 1 (on truck), 18c; No. 1 (delivered), 19c.

Special, 2c per lb. premium.

Dewart Bros. quote:

Grain — Spring wheat, 90c; fall wheat, 95c; oats, 34-36c; malting barley, 65-66c; feed barley, 58c; rye, 60c; buckwheat, 50c.

Celebrating

CLARKSBURGH, W. Va., Sept. 20.—(C.P.)— Frank Rhea went under ether for an operation just a year ago. He celebrated the anniversary here for a dinner. Included in the guest list was the doctor who performed the operation; the lawyer who did not settle up his estate; the reporters who didn't write his obituary, and the undertaker who didn't—but why mar a happy anniversary?

Trollies Crash In Fog 50 Passengers Hurt

NIAGARA FALLS, N. Y., Sept. 20.—(CP)—At least 50 work-bound passengers escaped serious injury today when two trolley cars crashed head-on on the southern edge of this city in a dense fog.

The cars were moving on a one-way stretch of track when they collided.

A signal system for the single track, it was stated, failed to function properly and allowed the cars to both enter the block. Operators of the cars said they were unable to see the other advancing in the fog.

Police Lieut. Thomas Truesdale, enroute to report for duty, said none of the passengers was seriously hurt, although all were shaken considerably.

STIRLING FAIR WELL ATTENDED WEATHER FINE

100 Exhibitors Are Reported by Secretary of the Fair Board.

HORSE RACES GOOD.

Fine Showing in Light Horses, Dairy Cattle, Sheep and Poultry.

STIRLING, Sept. 20.—A gilded day of sunshine with a light southern breeze, autumnal tints on the trees, blue skies and far horizons, contributed a perfect setting for Stirling's fair yesterday, brought out a big crowd, and guaranteed a satisfactory surplus in the gate receipts.

Horse races, soft ball games, horseshoe pitching, a concert by the local band, and an extensive midway including several "gyp" games which were closed up around three o'clock when some of the customers squawked about having been taken for comparatively small amounts, were incidental features in the agricultural background.

Exhibitors Total 100

One hundred exhibitors were reported by the secretary, J. E. O'Donnell, with an exceptionally fine showing in light horses, dairy cattle, sheep, poultry, and domestic products. Three hundred birds occupied all the pens that were judged by W. J. Abernethy of Campbellford.

Yesterday's crowd was largely from the district between Marmora and Belleville with hundreds from the Sidney, Rawdon and Huntingdon township section. Many visitors were here from East Peterbor-

(Turn to Page Six)

First for FIRST AID

Driver Is Arraigned Negligence Charge

Frank Driscoll, 29-year-old truck driver was this morning formally arraigned in Magistrate's Court on a charge of criminal negligence arising out of the death of William Sutherland fatally injured in an accident at Bennett's Crossing in North Monaghan Township on the morning of September 5. Represented by W. J. Fair, the accused was remanded until tomorrow morning without plea or election. Bail was set in the sum of $4,000.

Do you know

—that while other teas have advanced 10c to 20c there has been no advance on

RED ROSE Orange Pekoe

STILL THE OLD PRICE . { 75c 1lb / 38c ½lb

and only 5c advance on

RED ROSE Red Label

NOW ONLY . . . . . { 55c 1lb / 28c ½lb

And this guarantee of quality is printed on every package:

"This tea is guaranteed. Your grocer is authorized to refund the full purchase price if it is not to your entire satisfaction."

Red Rose Tea

"is good tea"

T. H. ESTABROOKS CO. LIMITED, TORONTO

1034

BAKING DAY SALE.

Visit your Red & White Store this week-end for Special Values in baking supplies.

COCOA—Falcon Brand
Excellent Quality
1-lb. can 18c

RED & WHITE Baking Powder Contains No Alum We Recommend It 25c

FIVE ROSES Flour Good for all Purposes 83c

FLUFFO Makes Light, Flaky Pastry 1-lb. Cartons 2 for 23c

JAM—Raspberry and Strawberry, Maple Leaf Brand, with added Pectin ..... 32-oz. jar 29c
Red & White PEANUT BUTTER ..... 26-oz. jar 25c
Hereford CORN BEEF—No. 1 Tin ..... 2 for 25c
Quick Quaker ROLLED OATES ..... large pkg. 24c
GINGER ALE—Red & White ....qt. bot. 17c, pt. bot. 11c
Plus Deposit on Bot., 5c qt., 2c pt.
PEPPERMINT PATTIES ..... lb. 19c
CHOCOLATE MARSHMALLOW BISCUITS ....2 lbs. 29c
MOLASSES SNAPS ..... lb. 10c
CELERY—Large White Bunches 10c
CAULIFLOWER ..... 2 for 29c
ONIONS—Cooking, No. 1 ..... 8 lbs. 25c
BANANAS—Fancy, Ripe, Yellow Fruit .....3 lbs. 23c
ORANGES—Blue Goose, California Valencias ..doz. 37c

FRY'S COCOA For Drinking and Cooking ½-lb. Can 23c

OVALTINE For Health and Vitality Med. Size 67c

SALMON TIGER BRAND ½-lb. Tin 2 tins 25c

AUSTRALIAN SEEDLESS RAISINS New Crop 2 lbs. 23c

DATES—Pitted 2 lbs. 25c

GLACIER SARDINES A Canadian Product 2 for 17c

CLARK'S PORK & BEANS Tender and flavoury 2 for 21c

KRAFT Salad Dressing Just the Right Touch to Salads jar 23c

Special! Macaroni 2 lbs. 11c

COFFEE KOLONA Brand 1-lb. Bag 29c

TEA KOLONA Brand 1-lb. Bag 49c

BIG FIVE CLEANSER
The Cleanser with the Swivel Sifter Top
It Cleans It Scours
It Does Not Scratch
The Magical Maid of Numerous Household Needs 5c

Try this Very Delicious "Flavour-controlled" VEGETABLE SOUP 2 for 19c

Crosse & Blackwell

P & G SOAP White Naptha for the Laundry 5 bars 18c

LUX FLAKES For Silks and Fine Laundry pkg. 10c

GILLETT'S LYE "Eats Dirt" 2 for 25c

CHEESE—Golden Spray, Spreads like butter 2 pkgs. for 25c
GRAPE FRUIT—Seedless - - - - 3 for 23c
GREEN GAGE PLUMS, Preserving Peaches, Blue, White and Red Roger Grapes, at market Prices.
KELLOGG'S CORN FLAKES - 3 Pkgs. 23c

Introducing Three New Foot-Health Shoes

Exclusive to R. Neill Ltd. — Bring Your Foot Troubles to Neills — You Can Always Depend on Their Quality and Fit — All Shoes Exactly as Illustrated

DR. MARSH SHOES

Widths AA to EE. Sizes to 9 in Each Style.

BLACK OR BROWN KID

Dr. Marsh Shoes are exceptional value at 3.00. Try a pair—you will enjoy their comfort and fit for walking, shopping or around the house wear..... $3

We believe it is our business to worry about your foot comfort. Therefore we offer the above preventative and corrective shoes at prices to suit every budget. Every shoe is stamped Dr. Marsh Arch-U-Nic or Neill's Sure Arch, because we are proud of the value we offer, regardless of which you choose.

ARCH-U-NIC

Widths AA to EEE. Size to 9 in Each Style.

BLACK OR BROWN KID

NOTE THESE FEATURES

(1) Fitz-on heels. Replaceable toplifts.
(2) Covered or leather heels.
(3) Selected kid uppers.
(4) Built in Metatarsal pad.
(5) Leather insoles.
(6) Rigid steel shank.

NEILL'S SURE-ARCH

Widths AAA to E. Size to 9 in Each Style.

BLACK OR BROWN KID

"Sure-Arch" Shoes are unusually good value at 5.00. Fine quality kid uppers and with strong steel shank—built on combination lasts. You will like the heel fit and the lasting comfort of these shoes, and their "feel" of quality $5

To be permanently comfortable, any shoe, regardless of quality, must be correctly fitted. We will appreciate the opportunity of recommending the size and width best suited to your feet.

EXCLUSIVE AGENTS FOR WOMEN'S STYL-ARCH CORRECTIVE SHOES

R. NEILL LTD.

"FAMOUS FOR SHOES FOR FIFTY YEARS"

EXCLUSIVE AGENTS FOR "BUNNYFOOT" AND "LITTLE SPARTAN" SHOES FOR CHILDREN

BRITISH LABOR UNIONS PRESENT SOLID FRONT AGAINST FASCISM

[By Central Press Canadian]

LONDON, Eng., Sept. 20.—Resolutions proclaiming British Labor's abhorrence of Fascism and demanding that the working classes present a united front to prevent Fascism being introduced into Britain are on the agenda of the annual Trades Union Congress at Weymouth.

A resolution put forward by the Association of Women Clerks and Secretaries notes "with abhorrence that Fascism means the subservience and enslavement of women." The National Union of Tailors and Garment Workers asks the congress to urge every section in the trade union and Labor movement to "co-operate in fighting the menace of Fascism."

The large number of resolutions on the subject of Fascism is indicative of the growing concern of the trade union moguls at the large number of secessions of trade unionists to the newly formed Fascist movement headed by Sir Oswald Mosley.

The National Union of Clerks hints at this in "regretting that a few individuals have allowed themselves to be diverted from real service to the working-class movement by the propaganda of quite unrepresentative bodies."

The congress will deal with a total of more than fifty resolutions on a wide range of subjects, including in addition to the Fascist "menace," the problems of the housing of the poor, Labor's protest against proposals for the sterlization of the unfit, reduction of the working week to forty hours, raising of the school-leaving age, and a series of resolutions on economic questions.

"Born out of the post-war confusion and despair," a manifesto declares "the Fascist party in Italy and the Nazi party in Germany have used their powers to suppress, by violence, all other parties. Murder, torture and exile were their weapons. They have filled the world with the horror of their deeds. Concentrating the power of the state in the leader of the party, a servile obedience has been exacted from every citizen.

"Fascism brings in its train nothing but oppression and suffering. The Labor movement is determined that Fascism shall be thoroughly exposed once and for all. Each affiliated organization, every lover of democracy and freedom, is called upon to make all possible efforts to achieve this object, and to strengthen the hands of the Labor movement in the campaign to ensure the victory of democracy and socialism over the forces of dictatorship and reaction."

Sporadic street fights continue with overzealous British Fascists. Two persons were fined at Greenwich recently as a sequel to a conflict with a crowd at Lewisham. A Blackshirt was seriously injured in a Chelsea street attack.

SIR OSWALD MOSLEY
British Blackshirt leader.

AMERICA PEOPLED BEFORE 500 B.C.

British Museum Explorer Found Traces of Ancient Civilization.

MONTREAL, Sept. 20 (C.P.) — The discovery in Central America of an ancient civilization, to which is attributed the uncovering of secrets of astronomy, mathematics, medicine, and the alloying of metals, is recognized as one of the most important of achievements of present-day exploration.

Pioneer in such exploration is Frederick A. Mitchell-Hedges of the British Museum, who recently visited Montreal. For the past 25 years Mr. Mitchell-Hedges has travelled throughout Central America.

Mr. Mitchell-Hedges stated he was not at liberty to discuss the details of his discoveries but admitted that "somewhere in Central America" he had found "more than remnants" of a civilization antedating that of the Mayas (hitherto the earliest known in America and of which the first established date is approximately 500 B.C.). He believes that what he has discovered is the earliest and original civilization in America—a queer and eerie race which was, in many respects, as advanced as some modern white races.

ROTATING EARTH WAS EVER SOLID

Scientist Refutes Idea That Shifting of Continents Made Earth's Climate.

ABERDEEN, Scotland, Sept. 20.—(C.P.). — Considerable climatic changes on the face of the earth in past centuries, of which there is ample evidence, were probably caused by periodic softening of the substratum and a rotation of the surface blocks around parts where softening had not taken place, declared Prof. W. T. Gordon before the British Association for the Advancement of Science.

Delivering the presidential address to the plant life section, Prof. Gordon rejected the theory that wholesale shifting of continents, involving vast changes in the position of the north and south poles ages ago, had been responsible for the startling changes in climate in different sections.

Plants afford one of the best indexes of climate changes, the professor said, and afford evidence these changes have been very considerable in past times. Plant fossils whose living relations inhabit tropical lands have been found in rock formations in Greenland, for instance.

But the theory of widespread shifting of continent could not be accepted, said Prof. Gordon. "The earth so far as we can see has always been solid and rotating at an enormous rate. If we are to assume wholesale melting of the subsurface rocks then the speed of rotation would soon play havoc with the crust."

England's free library services cost, in the last year, 33 cents per head of population.

Link Suicide Note With Missing Cashier

NIAGARA FALLS, N.Y., Sept. 19 (A.P.).—Both city and State reservation police said to-day they had received no request to search for Clifford C. Smith, missing cashier of the Long Island railroad, New York, reported to have threatened to end his life in the Niagara Gorge in a letter received by the Pinkerton Detective Agency in Chicago Saturday.

Police recalled, however, that on Saturday afternoon a note was found pinned to a tree on Luna Island in which the writer said that he had committed suicide. This note was signed "Arral" and gave a New York address.

The note read:

"Dear Ida,—I have committed suicide and hope you will not be angry. I owe a large sum of money to a man which I am unable to repay. Write my father and mother and tell them that I am sorry but it was the only way out."

Police thought there might be some connection between the note found on the tree and Smith's reported threat of self-destruction.

Havelock

Mr. and Mrs. Albert King of Belmont have moved to one of W. W. Redden farms near Trent River recently.

Mr. and Mrs. C. D. Palmore and Mrs. W. Roberts of Orillia were the recent guests of Mr. and Mrs. C. H. Roberts and family.

Mrs. William Mathison received a large box of white heather from her brother in Scotland on Monday morning.

Mr. and Mrs. Joseph Hoffman and Miss Josephine and Earl visited Mr. and Mrs. J. Scott at Norwood on Sunday.

Omer Cunningham won the $3.00 prize for the highest marks at the township Entrance examinations. The prize was donated by the Belmont Women's Institute and not the Havelock branch whose prize went to Donald Rose of town.

Numerous depots for the collecting of Buckingham wrappers have been placed at important places in the village by the C.P.R. Recreation Club. This year, as last, toys will be given for the needy children in the district on the redemption of old wrappers.

The W.M.S. of Havelock United Church met at the home of Mrs. Alex Plunkett last week when a large number were present. Mrs. Thos. Easterbrook assisted by Mrs. Chas. Spencer had charge of the devotional exercises. The lesson study was led by Mrs. A. Anderson. The speakers were Miss M. Seeney, and Mesdames M. E. Wilson, (Rev.) J. Scott and C. H. Roberts.

Mr. and Mrs. Jesse Barlow of Belleville were recent guests of Rev. and Mrs. Hugh Brown.

Miss Nelson, superintendent of the Children's Aid Society in Peterborough visited her friend, Miss M. Seeney of town last week.

Mr. N. C. Wade has returned from a delightful trip to Chicago and the World's Fair.

A large number of local citizens made applications for shares of the Bank of Canada which went on sale Monday. Orders ranged from one to the limit fifty, the larger orders being more popular. An announcement from Ottawa says the new bank's notes will be smaller, even more so than those issued by the United States treasury department.

Mr. C. L. Copp, I.P.S., of Peterborough, was in town Tuesday for the big successful schools' fair.

Mrs. Nurse Quiin and son Ernest, and who is a former Royal Irish constable, and her daughter, Mrs. Lamonte, and little son Albert, all of Toronto, but recently from Belfast, Ireland, are guests of their old friends, Mr. and Mrs. John Kinnaird.

A large number from here are as usual planning on attending East Peterborough Agricultural Society's Fair in Norwood on October 10th.

Rev. Laughlin Beaton is planning a short visit with Mrs. Beaton in Toronto. He plans on moving there as soon as he is released of his charge at Knox Presbyterian church here. This will in all probability be sometime in the new year.

Mrs. H. G. Scott of St. Catharines, nee May Wiseman of town, is the guest of Mrs. C. H. Roberts.

Miss Grace Elmhirst of Peterborough and formerly of Belmont married Robert Wrightly of Belmont on Saturday last week in Peterborough. They will reside on Mr. Wrightley's farm when they return from a wedding trip.

TO RELIEVE CATARRHAL DEAFNESS AND HEAD NOISES.

If you have Catarrhal Deafness or are hard of hearing or have head noises, go to your druggist and get 1 ounce of Parmint (double strength) and add to it ½ pint of hot water and a little granulated sugar. Take one tablespoonful four times a day.

This will often bring quick relief from the distressing head noises. Clogged nostrils should open, breathing become easy and the mucus stop dropping into the throat. It is easy to prepare, costs little, and is pleasant to take. Anyone who has Catarrhal Deafness or head noises should give this prescription a trial.

COTTESLOE.

Miss Sylvia Clysdale spent a few days last week with her cousin, Miss Irene Payne.

Mrs. E. N. McDonald returned home on Friday after holidaying at Round Lake.

Miss Laura Webster, accompanied by Master Johnny Gillespie, of Peterborough, spent the week-end with the former's parents, Mr. and Mrs. Albert Webster.

What might have been a serious accident occurred early Saturday morning. Mr. Varty and friends, of Havelock, while motoring to Bancroft Fair, failed to make the turn at the fifth line corner, overturning their car into the ditch. Fortunately the occupants escaped uninjured. The car, not being damaged a great deal, was repaired in a few hours and they returned home.

The Cottesloe W. M. S. held their annual monthly meeting at the home of Mrs. Cecil Jenkins, of Havelock, on Wednesday, September 12. A number took advantage of this opportunity of again meeting a former member and secretary. A good program was enjoyed, also the social hour which followed.

Mr. Albert Webster, also Mae and Armand, spent Saturday in Peterborough.

Born—To Mr. and Mrs. J. Ditcham, on September 16, the gift of a daughter.

Flood losses in Poland have offset government benefits to alleviate the previous distress among the peasants.

Weather-Proofs The Uppers keeps The WET OUT- the WEAR IN- the SHINE ON-

NUGGET SHOE POLISH

There's a NUGGET shade for every shoe made

MR + MRS GOOF *Mr. Goof thinks he is being poisoned*

No rancid oil in fresh coffee

"Not fit to drink"—is the coffee expert's verdict on very stale coffee.

Stale coffee contains rancid oil. It not only loses its deliciousness. It becomes nervously irritating, makes you oversensitive and easily hurt.

Fresh coffee is entirely free from rancid oil—full-flavored and good for you. For fresh coffee, look to Chase & Sanborn's *Dated Coffee*. It never goes stale on your grocer's shelf. Chase & Sanborn rush it to him with the date of delivery marked on every tin for you to check by.

We watch this date carefully and make deliveries so frequently that no tin stays on his shelf more than ten days. Ask your grocer for Chase & Sanborn's *Dated Coffee* tomorrow! Packed in pound and half-pound tins.

Roasted and packed in Canada

The Examiner

The Examiner is a Member of the Audit Bureau of Circulations.

The Daily Examiner, published every lawful evening by The Peterborough Examiner, Limited. Office: 416 George Street. $6.00 per year Delivered in City. Out-of-town subscribers by mail, $4.50 per year.

Member: Canadian Press, Limited: Audit Bureau of Circulation: Canadian Daily Newspapers Association.

Member: Ontario Associated Dailies. T. J. Ashton manager, Canada Permanent Building, Toronto.

U.S. Advertising Representatives: Prudden, Kiss & Prudden Inc., Chicago, Seattle, San Francisco, Los Angeles, and New York City.

Advertising Rates on Application.

E. M. GLOVER, Managing Director.

PHONES: Editorial 1601, Business Office 1600. Private Branch Exchange to all Departments

THURSDAY, SEPTEMBER 20, 1934

THE SUREST WAY.

The Sarnia Canadian-Observer hits the mark squarely in the centre when in discussing relief problems it declares that while the old voucher system providing orders for groceries, clothing and other supplies may not have been perfect, it at least assured a fairly equitable division of the relief among all the members of a family, while, on the other hand, cash in the hands of a head of a household may not result in so satisfactory a distribution.

The weakness of the cash system is, The Examiner submits, completely exposed in the above paragraph.

It explains why wives of unemployed men in London, Ontario, have complained against assistance being given in the form of cash, for they have found that when the head of the family obtains his allowance in money he is inclined to spend it in ways that do not contribute to the welfare of the household.

To grant cash relief at a time when the beer parlors and other attractions put temptation in the way of heads of families is too great a risk, for certainly relief allowances are necessarily too meagre to permit diverting any portion of them for the providing of necessities to the buying of luxuries.

All things considered, the municipality that adheres to the voucher system is taking the surest way of providing for the needs of its citizens who are in want; to pay in cash merely paves the way for waste and distress, for in many cases money that should go for bread and milk would be squandered on beer and other luxuries.

ELIMINATING THE UNFIT.

In an effort to cut down the number of traffic accidents which has reached a startling total the British Ministry of Transport is reported to have reached a decision to impose compulsory driving tests upon all motorists who have been granted licenses since last April.

The object of this examination is to eliminate all the new drivers who by reason of physical defects or other disabilities are considered unfit to be entrusted with the responsibility of handling a motor car.

The British plan has much to commend it in theory, but in actual practice it has been found that most drivers who are suffering from some form of physical disability are correspondingly careful in their driving technique and very rarely are involved in accidents.

The most difficult feature about solving the accident problem as a matter of fact is that it is as a rule the normal driver who gets into trouble, and that more often than not does so with a car in good shape and under normal weather and road conditions.

That is to say, that when conditions are especially threatening unusual care is generally exercised, but, on the other hand, when the road is straight and smooth and dry, the visability good and everything conducive to safe driving, many motorists relax and take a chance—and then comes the smash.

Weeding out those who are apparently not fit to handle a car is not likely therefore to cause a very marked reduction in the list of accidents.

TOO MANY TEACHERS.

The noticeable decrease in registrations at the Peterborough Normal School this term can probably be explained by the fact that for the present the teaching profession is overcrowded and more teachers are seeking appointments than can be provided for under our school system.

This condition, of course, has been aggravated by the decision of the Hepburn Government to abolish the second year of the Normal School training course, thus throwing upon the market a considerable number of teachers who had intended taking their second year, and who had been granted leave of absence for the purpose of attending Normal School.

It is an unfortunate situation that there should be an oversupply of teachers because, as was perhaps inevitable, this competition for school appointments, combined with the desire of school trustees to cut expenditures to the lowest possible degree, has lowered the general scale of teachers' salaries, especially in the smaller schools, to a point that certainly does not represent a fair return upon the time and money spent by the teachers in preparing themselves for their professional duties.

There are those who suggest that the situation might be relieved by closing the Normal Schools for a year or so, but there are obvious objections to such a drastic course.

However, it is not a very encouraging outlook with scores of young teachers unable to find employment and with many others faithfully serving the community for remuneration that is pitiably inadequate.

DISSATISFIED HOTELMEN.

Hotelmen of the Niagara Peninsula held a meeting a few days ago to discuss the situation which has arisen as the result of the establishment of the beer parlors. The unanimous opinion seemed to be that the sale of beer was not going to prove profitable because too many licenses were being granted and the revenues so split up it would mean little advantage to the legitimate hotel trade.

When the proposals for the sale of beer by the glass were first made, the general assumption seemed to be that licenses would be issued only to more prominent hotels that had been in business through the prohibition era and had maintained an efficient service to the public. Such institutions held the opinion that they were entitled to some extra consideration because they had maintained creditable accommodation for the public through a period when the possibilities of reasonable financial returns were discouraging. Their complaint now is that beer licenses are given to places that offer only inferior accommodation, have only small capital investment and are therefore in a position to reap profits from the sale of beer while the more expensively-organized hotels suffer from such competition.

Attempts to arrive at satisfactory methods for the sale of liquor have never been outstandingly successful. The open bars of a former period were a continual source of worry both to their owners and the Government that was held responsible for their existence. No new technique in the sale of liquor has been evolved that promises much improvement over the old abuses. As time goes on the Government, from its experience, may be able to establish more effective regulations for the control of beer sales, but the outlook is that it will have to experience quite a lot of grief before it can provide a method that will be satisfactory to the sellers and will not be too offensive to those who believe that total prohibition is the only answer to the liquor problem.—Stratford Beacon-Herald.

AUGUST FATALITIES.

August, according to figures prepared by the Ontario Safety League, was a decidedly unlucky month in this province, for in the thirty-one days no fewer than 168 persons were killed by some twenty different accident hazards—37 more fatalities than were recorded in the same month last year or more than one death a day more than in August, 1933.

The worst of these hazards, automotive vehicles, took 96 lives during August, while the aquatic hazard was responsible for 46 deaths. 16 persons lost their lives in falls, and the railways accounted for ten fatalities.

Stirred by these figures, J. F. H. Wyse, the general manager of the Ontario Safety League, has issued the following advice:

To motor vehicle drivers:

1. When starting out, check the condition of tires, mirror, brakes, horn, lights and windshield wiper. Make this a habit.

2. Report and have fixed any mechanical trouble. Do not drive with makeshift repairs.

3. Even if you have the right of way, give the other driver lots of room at intersections. He may need it.

4. Watch for signs and signals and obey them.

5. Never pass another vehicle on a blind curve or approaching the crest of a hill, and especially not at an intersection.

6. Between speed and safety, choose safety every time.

7. Do your slowing down when approaching an intersection, be prepared to stop.

8. Back up as little as possible, but if you must back, sound your horn first and then watch with great care where you are going. Make sure that there is nobody in the way behind you.

9. Always watch out carefully for children. Keep your eye always on them as you cannot tell what they may do when they are near your roadway.

10. Keep in line until you are sure there is room to pass the car ahead, and remember to practice care, courtesy and common sense.

To pedestrians

1. Watch your step.

2. Let your head guide your heels.

3. Where automatic signals govern traffic, cross street intersections with the GREEN light which says GO.

4. Stop when intersection signal shows RED. It means S-T-O-P.

5. If you have to walk along the travelled portion of a street or highway, where there may be no sidewalk, take the left side facing traffic. You and the driver of a motor vehicle can then both see each other more readily.

6. Cross only at street or highway intersections, where the driver should be watching for you. Do not take a chance by jay-walking or crossing diagonally.

7. Always stop and look before passing alleys and garage entrances; before crossing a street and before stepping off a street car.

8. Guard yourself constantly against the dangers of on-coming motor vehicles.

9. Before passing from behind a parked car, watch for street traffic.

10. Remember that eternal vigilance is the price of safety.

HALTING STOCK FRAUDS.

Ottawa evidently means business in its campaign to check, so far as possible, the frauds which have for too long been foisted on the investing public. The authorities at the Capital have been making little noise about the enforcement of the new Companies Act passed at this year's session of Parliament, but it is now revealed that they have been quietly doing a great deal of work.

To date, some 300 stock salesmen, imported here from the United States, have been sent back across the border. Only when one of these solicitors launched a fight against deportation was it brought to light that this campaign has been going on.

Most of these salesmen have been indulging in one practice, long looked on as one of the trump cards of the fake stock seller, but forbidden under the new law. They have been operating by telephone, calling householders whose names have been placed on "sucker lists" and trying to induce purchases of certain shares which are of very doubtful value.

The very fact that this personal canvassing goes on is enough to warn the prospective customer with any knowledge of trading. Reputable firms do not need to allow this personal soliciting for business.

When the new Companies Act was introduced, this ban on house-to-house canvassing and telephone solicitation aroused the liveliest interest in the United States. It made certain types of brokers in that country sit up and take notice. They had been carrying on this kind of business for years, and they considered the new Canadian law most drastic.

Evidently they have been laboring under the delusion that the section was put into the act just to look pretty. At any rate, they have attempted to send men here and carry on as in the past. They have found that the Dominion means to protect its citizens from unscrupulous market manipulators and peddlers of worthless stocks.—Border Cities Star.

EDITORIAL NOTES AND COMMENT.

168 persons accidentally killed in Ontario in one month is a record that does not flatter the common sense of the people of this province.

Graham Spry is the C.C.F. candidate in Toronto East, and there is a feeling that he will have to live up to his name if he is to have the slightest chance of being elected.

Although Canada's export of farm implements has dwindled from the peak years, it is encouraging to note that in the year ending June, 1934, exports amounted to $2,337,554 as against $1,263,562 in the previous twelve months.

Russia is a member of the League of Nations. And as the small boy delights in saying, "So what?"

When Mussolini goes in for military training he evidently does not fool. The scheme just announced is one of the most drastic on record.

THE OLD HOME TOWN

Registered U. S. Patent Office

By STANLEY

Voice of the People

Letters to be printed in the Voice of the People column must be received at The Examiner Office by 5 p.m. on the day before insertion. All letters must be signed by the writer, although a pseudonyme may be used when inserting non-controversial subject matter. Letters over 400 words will be cut down at discretion of the editor.

ACTS AS BOOMERANG

Editor of The Examiner:

Dear Sir,—I was puzzled a few nights ago when I read a letter published in The Examiner written by someone calling upon the property owners not to accept relief rent for their houses. At the same time calling them half wits, fools, etc., for taking relief rent. The object in writing such a letter must be one of three things: (1) to start unpleasant arguments; (2) someone with an axe to grind; (3) someone who delights with fiendish glee in seeing people with their families and furniture thrown into the street without a roof to cover them. If the lake is the object—which would be the natural outcome if this advice was heeded by the landlords then it would act as a boomerang to the civic authorities of Peterboro'. Every sensible person knows that people who are to be evicted from their home are not always going to submit tamely to this form of treatment even though it is by a bailiff properly authorized to do so. Human nature being what it is will rebel, goaded on by desperation and a forlorn outlook.

The time for action by the government to relieve this acute situation is long overdue. This problem has been solved in England. Tenants there cannot be put out on the street until the landlord has proof that the tenant has a house to move into. Such laws should be in effect here now, but instead of that, our laws are conflicting in this regard. The Municipal Act calls upon each municipality to provide food and shelter for its citizens, yet we see citizens thrown out of their houses by the bailiff authorized to do so by law, and living and sleeping in the streets for three or four days at one time; while the Vagrancy Act gives the definition of a vagrant as a person who lives on the streets or goes about from place to place without any visible means of subsistence.

Each municipality should be compelled to erect or have within its boundaries, houses suitable for evicted tenants on relief when other houses could not be obtained for relief rent, instead of sleeping in the streets or in cattle barns as has been the case in Peterborough.

Now in conclusion, let me give a few words of advice to the writer of that notorious letter. In the first place his arrogance proves him to be narrow-minded, selfish, and cruel. The theme of his letter becomes nauseating even to the landlords receiving relief rents by his demeanor in indulging in nasty names to those who do not measure up to his standard; the advice is "Love your neighbor as yourself."

Man's inhumanity to man,
Makes countless thousands mourn.

Thanking you, Mr. Editor, for the valuable space in your paper.

Yours sincerely,
W. S.

A Thought

HABITS RULE US

Thrift is a habit. A habit is a thing you do unconsciously or automatically, without thought. We are ruled by our habits. When habits are young they are like lion cubs, soft, fluffy, funny, frolicsome little animals. They grow day by day. Eventually they rule you. Choose this day the habit you would have to rule over you. The habit of thrift is simply the habit which dictates that you shall earn more than you spend. In other words, thrift is the habit that provides that you shall spend less than your earn. Take your choice.—Elbert Hubbard.

Popular Astronomy

THE FIRST TRIUMPH OF SCIENCE

BY H. W. L. MAHOOD

Long time has passed since Science had its birth. The point, however, is definite. Before that point in time the Sun, and Moon, and Planets, and Stars were to the people gods or angels. The sword of Orion was gemmed with stars. The groups of the stars that adorned the heavens were the trophies of the gods. In those ages there was no science of any kind.

People dreamed but they did not know. Deep in their hearts there was reverence. It found expression in poetry, in legend, and in myth. Then there came a time when an observing eye discovered. That observation is surrounded with a blaze of glory. From the observation that the stars retain their relative places came Science. Then followed the discovery that the times of their rising and setting varied with the seasons. Adventure became bold. The most thrilling adventures have been into the secrets of our world. In what game, in what horse race, in what boat race, the thrill of attempting to split an atom? Except in religious experience there is no other realm with the thrilling experiences to be found in Science. To find yourself in the very presence of God is the great adventure. And this can be an every day experience. He is within reach. We are fashioned for the thrilling rather than for the monotonous. No need for any life to be one of monotony.

Later, the discovery was made that the Sun, the Moon, and the Planets move among the Stars in a plane, and that the belt of the zodiac was marked out and divided. Man's mind was now at work on the thing. From that day the mind has never stayed on any one thing. That was an alert mind which from this genesis began to forecast the future. Eclipses were discovered to occur in cycles of nineteen years? These humble Scientists were able to tell the people when another eclipse of the Sun would occur, or one of the Moon? The periods of the planets were soon discovered Thus Science was born.

What's in The NAME

of Canadian Cities and Towns?

By FRANK H. WILLIAMS

NEW GLASGOW, N. S.

As might be supposed, this thriving industrial centre of Nova Scotia was named for Glasgow, Scotland, by James Carmichael, a Scot, who built the first house here and gave the town its name.

The town was founded in 1809 and grew rapidly as a shipbuilding port. The presence of coal in large quantities in Pictou county, contributed largely to making it a steel-making centre and several large collieries may be found in the locality.

It is 103 miles from Halifax and 42 miles from Truro and is placed in a setting of incomparable beauty.

IN DAYS GONE BY

Items Taken From Old Fyles of The Examiner

SEPTEMBER 20, 1924.

Fifty doctors, including three women, are here to-day for the district meeting of the Ontario Medical Association. . . . The body of the other Toronto youth, drowned in Rice Lake recently, was recovered to-day near Paudash's Point.

SEPTEMBER 20, 1914.

Despite disturbed conditions here over the war, and Lindsay's opposition Fair, the local Exhibition drew a huge crowd yesterday. . . . Reports state there is a heavy loss of life as the Germans and Allies continue furious fighting in France.

SEPTEMBER 20, 1904.

Rev. J. C. Davidson last night was elected president of the Peterborough Ministerial Association. . . . A young man, B. Doble, of Sunderland, had his hand badly crushed while working to-day at the local canoe works.

One-Minute Pulpit

As he that taketh away a garment in cold weather, and as vinegar upon nitre, so is he that singeth songs to an heavy heart.—Proverbs 25:20.

More than $125,000,000 has been raised by "flag" collection days in Britain in the last 20 years.

ALL OF US

(By Marshall Maslin.)

ANY MAN'S PRAYER.

LORD, LET me grow.
I ask only this.
Let me rise, let me increase in power and wisdom. I do not mean the little power that gives man authority to say, "Do this" and "Do that" to people—the power to hire-and-fire. Nor do I ask for the mean knowledge that sometimes passes as wisdom, the canny understanding of the weaknesses and appetites of my fellows that allows me to lead them as I desire.
No, I do not ask for these.
Only let me grow, let me know.
"Let me know those things a man should know."
Let me know the good truth. Let me know the fair wisdom. Let me know the bigger things. I shall try to take care of all the smaller, trivial, necessary or futile things. . . . Men will tell me how to get from here to there, and when Dempsey beat Firpo, and how many championships Bobby Jones won, and Greta Garbo's real name, and the low-down on the latest story in the papers, and who's going to run for governor, and what a man should do for that pain, and where he can safely put his money. . . . I shall find out these things for myself. . . . But these are not the things a man should know.
Let me know, Lord, let me grow.
Let me grow out of my pretty ways, let me grow out of my foolish prides, let me grow out of my mean temptations, small indulgences, trivial jealousies. Let me climb, not upon the shoulders of other men, but on the great bulk of my own failures, on the slow accretion of my own struggles.
Lord, I do not ask for Peace. Neither do I ask for Security. Nor for shining worldly Victory. Nor for Praise. . . . I know that these are sweet upon the lips of man. I know they would be sweet to me. I know, too, that a part of me desires them greatly. . . . But I do not ask you, Lord, that you should grant them unto me, from your outstretched hand.
But I do ask that I should GROW—
That I should KNOW the things worth knowing—
And these great gifts will be more than enough for this eager, restless seeking petitioner.

BONARLAW

Mrs. Dave Wellman is on the sick list with Dr. Wellman in attendance.

Mr. Bill Burkitt returned to his home here on Saturday after spending the summer with Heaugar and Scott, contractors on No. 7 Highway.

Miss Vera Stevens of Madoc has a position at Bonarlaw with Mrs. Dave Wellman.

ON THIS DATE

A DAY IN CANADIAN HISTORY

By Fred Williams

WHEN TARTE WAS DISCIPLINED

On this date in 1902, it was announced that Hon. J. Israel Tarte had resigned the portfolio of Public Works in the Laurier cabinet. Sir Wilfrid Laurier had gone over early in the summer to attend the coronation of King Edward VII. While there he was taken seriously ill and there were doubts as to whether he would recover. Whether it was just pure inability to keep in harness without the strong hand of the leader on the reins or whether he had come to the conclusion that Laurier's day was done, Tarte defied party policy by going into Ontario and preaching higher tariff protection for Canadian industries.

For a time it looked as if he would get away with it, but Laurier got better and came back to Canada to live for seventeen years thereafter. It was a Saturday afternoon when the Prime Minister arrived at Dalhousie Square station, Montreal, from Quebec. A large contingent of Liberals, and not a few Conservatives, were there to bid him welcome. Among them, of course, was Tarte, still a minister. As Sir Wilfrid emerged from his private car, flanked by Lady Laurier and his faithful body servant, we all saw at a glance that a very sick man had come home. . . . I happened to be near Tarte and I heard him say:

"Mon Dieu, il est mourant" (My God, he is dying!)

And it certainly looked like it. But Laurier was still very much alive, so alive that his first act on reaching Ottawa was to write a letter to Tarte berating his disloyalty, both to himself and the party, and asking for Tarte's resignation. There was, of course, no alternative. Tarte, who had been the chief means of electing Laurier to power, thought he was indispensable; but he erred. Laurier was supreme. Five years later Tarte was dead. The king maker of Quebec was no match for the political sovereign he had enthroned.

WHEAT MARKET OUTLOOK IS BEST IN YEARS BABSON SAYS

World Looks to the Canadian 1934 Wheat Crop.

GREAT SHORTAGE.

By ROGER W. BABSON

Babson Park, Massachusetts, September 20—The eyes of all Canada, during the next few weeks, will be focused on crop activity; and, in particular, on the course of wheat—prices and experts. Constituting nearly one third of the Dominion's total exports, providing a livelihood for about one quarter of the total population, and having a direct bearing on the finances of the federal government through its ownership of a large carry-over, wheat affects nearly every aspect of the country's prosperity.

Canada Benefits

Although early estimates of Dominion wheat output ran high, July and August were disastrous for many western areas. The same districts that have been so hard hit in previous droughts are suffering and farmers find their situation acute in these sections. Unofficial estimates for the wheat harvest are now ranging from only 256,000,000 bushels to 275,000,000 bushels. Normally consumers in the Dominion use about 106,000,000 bushels per year. Hence, the wheat supply available for export this year, including the carry-over, will be about 357,000,000 bushels—slightly less than last year.

Canada occupies a strategic position in the world crop market at present. Your country and Argentina are the only two with a surplus of wheat available for export. It is estimated that the European harvest, outside of Russia, will be 300,000,000 bushels less than last year. Thus, Canada will probably export about 280,000,000 bushels this season. This is the most promising outlook in years, especially since Canada's export quota under the world wheat agreement before the present abnormal conditions developed was limited to 260,000,000 bushels. Last year's export figures totalled 195,000,000 bushels.

Farm Income Rising.

Already Canada is benefiting from the short crops south of the border. Not only is the United States out of the running as an exporter of wheat and other grains, but she is being forced to import for her own consumption. Within the past few weeks over 1,000,000 bushels of "Durum" wheat have crossed the border to meet the shortage in this variety. The price of "Durum" is high enough to make shipments profitable for Canada in spite of the tariff barriers. Moreover, there is a shortage of feed in the States and millions of dollars' worth of hay, oats and other fodder must be brought in from Canada.

Accordingly, what ordinarily would have been a poor crop year in the annals of the Dominion is being translated into surprisingly good returns. A favorable reduction of carry-over totals is in sight, which will bring further advances in prices during the next year. Current prices around 85 cents per bushel are only slightly below the high for the year. This compares with a scant 70 cents last September and 39 cents at the depression low in December of 1932. On the basis of the price rise, the total farm income should be considerably higher this year.

Farmer Chief Gainer.

Dairy products—output and exports—have been sustained at favorable levels to date. Although prices have not reached unusually high levels, the trend is definitely upward. Over the past year quotations for all farm products have advanced thirteen per cent. and are now the highest since 1931. Moreover, this increase in farm income means an increase in farmers' purchasing power since the articles he has to buy have advanced only seven per cent. Thus, the farmer has been the chief gainer in the past year. In the states the increased cost of manufacturing under the NRA has offset to a large extent the increase in purchasing power as a result of the drought and Government efforts.

Naturally the drought is hard on the farmers whose crops have been ruined. Drought conditions have become chronic in large areas of the Prairies. Bad harvests for the past six years in southern Saskatchewan, Manitoba and Alberta have worked hardships. The government has plans to move about 45,000 families out of the stricken areas into the north. For those remaining, steps will be taken to refertilize the land and, in the meantime, feed will be transported by the railways at two-thirds the normal rate. Further help for the farmer has been assured in recent months through passage of the National Products Marketing Act, the Farmers' Creditors Arrangement Act, and the amendment to the Canadian Farm Loan Act. These three Acts may be called Canada's 'New Deal' legislation.

What About Inflation?

To help finance its various relief measures, the government is taking advantage of its powers conferred by last session's amendment to the Dominion Notes Act by issuing some $30,000,000 of currency against 25 per cent. gold support. Immediately whisperings of inflation are being heard. In every reader's mind there is probably the question: "How can I protect myself against possible inflation?" Although Canada's proposal of note issuance is so far very moderate, I may well answer this question as I have for my readers in the States—"Buy a small home with land enough for a good vegetable garden, and raise a family of spiritually-minded, healthy, industrious and intelligent children."

Studies of the course of radical inflation in European countries show beyond doubt that owners of homes and small farms weathered the upheaval most successfully. Of course, common stocks would rapidly appreciate in price but there is something instinctive in humanity which forces men to turn to land, buildings and other real property in times of violent financial storm. Hence, look around a bit for an attractive farm or home. They are the "cyclone cellars" of an inflationary period. Canada's excellent position in the world wheat markets this year will prevent widespread agitation for radical inflation, because history shows that farm sections rather than industrial areas are usually the promoters of unsound money.

(Copyright — 1934 — Publishers Financial Bureau.

British Jack Tar Visits With Cousin

Albert Neale of H.M.S. Scarborough the Britain naval ship in which Premier Ramsay Macdonald and his daughter Ishbel cruised off the coast of Newfoundland and Labrador, was a recent visitor to this city, when he made a brief stay with his cousin, Mrs. John Doherty, of 259 McDonnel street.

Granted shore leave while his ship was tied up at Montreal, Sailor Neale, whose home is at Watford, London, England, took the opportunity of visiting with his cousin whom he had not seen since she came out to this country fifteen years ago. He has been with his ship for the past eighteen months on the Bermuda station.

To pity distress is but human; to relieve it is Godlike.—Horace Mann.

Westminster Hotel
TORONTO

Centrally situated, close to shopping district and theatres. Fireproof. Tea room open till midnight. Single room with bath $2.50; double room with bath, $4.00 and up. Breakfast 25c to 70c. Luncheon 60c. Dinner 75c.

Write for illustrated Folder

840 Jarvis Street, Toronto
'Phone Adelaide 5051

Mines Resume Advance--Industrials Unsettled

MARKET QUOTATIONS

QUOTATIONS COMPLETE TO CLOSING TIME

Toronto Stocks
BIGGAR & CRAWFORD

	High.	Low.	Close
Abitibi	100-15	..	..
Con. Bake	5-8½	..	..
Br. Am. Oil	14	13½	13½
Beauharnois	5½	..	..
Can. Bread Co.	2-2½	..	..
Bldg. Prods.	21-2	..	..
Bell Tel.	118½	117½	118½
Burt, F. N.	29-30	..	..
Brazilian	10¾	10¾	10¾
Brewers & Dis.	70	70	70
Brews Corp.	7½	7¼	7½
Can. Bud.	10	10	10
Can. Cem.	6¾	6¼	6¼
C. P. R.	13¾	13	13¼
Can. Dredge	21-21½	..	..
Can. Car and F.	6s	..	..
Can. Canners	5¼b	..	..
Can. Oil	13-14	..	..
Can. Malt	29½	28¼	28¼
Cockshutt	6¼	6¼	6¼
Dom. Bridge	30¾-1¼	..	..
Dist. Seagram	14¾	14¼	14½
Dom. Stores	15¼b	..	..
E. Electric	9½s	..	..
Ford "A"	19¾	19¾	19¾
C. G. E.	150b	..	..
Can. Gypsum	4½	..	..
Cons. Gas	135-90	..	..
Goodyear	125	120	120
Ham. Bridge	4¼-¾	..	..
Walk. G. & W.	25¾	25¼	25¼
Int. Nickel	24	23¾	24
Int. Util. "A"	2¾-3	..	..
Int. Util "B"	50-5	..	..
Ind. Alcohol	8¼	..	..
Imp. Oil	15	14¾	14¾
Con. Smelt	131½	130½	130½
Laura S.	5-8	..	..
Lublaw "A"	17	16¾	17
Mont. L. H. & P.	32¾	..	..
McC. Frontenac	13¼	..	..
Massey Harris	3¾	3¾	3¾
Moore Corp.	14	..	..
Page Hersey	68¼	..	..
Pressed Metals	11½-12¾	..	..
Power Corp.	9¾	..	..
Photo Eng.	18½-19¾	..	..
Int. Petc	28½	28½	28½
Sup. Petro.	22½-3¼	..	..
C. Vinegar	25-5¼	..	..
Wineries	6	6	6
Waterloo	¾-1	..	..
Winnipeg Elect.	2½-3	..	..
Walker Brew.	7¼	..	..
Weston's Ltd	46¼	46½	46¼
Steel of Can.	34	34	34

New York Stocks
BIGGAR & CRAWFORD

	High.	Low.	Close.
Atchison	49¾	48¼	49½
Auburn Auto	26½	24	24¾
Allied Chem.	120¼	..	..
Amer. Can	97⅛	97	97⅛
Am. Smelting	34½	33¾	34½
Am. Rad. & SS.	13	12¾	13¼
Am. & For. Power	6¼	..	..
Am. Tel. & Tel.	111	109¾	109¾
Am. Rolling Mills	16¾	16	16
Anaconda Copper	11¾	11¼	11½
Balt. & Ohio	15¼	14¾	14¾
Baldwin Loco.	7¾	..	..
Bordens	24¾	24¼	24¾
Byers, A. M.	15½	15¾	13½
Bendix Avn.	12	11¾	11¾
Beth. Steel	28¼	27½	27¾
Briggs	16	15¾	16
Can. Pacific	13¾	13½	13¾
Case, J. I.	40½	40¼	40¼
Chrysler	32¾	31¾	32½
Columbus Gas	8¼	8¼	8¼
Cons. Gas	26¼	25¾	26
Com. Solvents	19¾	19¼	19¼
Du	86¾	86¾	86¾
Erie	11¼	10¾	11¼
El. Bond & Share	10	9¾	9¾
Elect. Auto L.	22½	21¾	21¾
Freeport Texas	24	21¼	21¾
Gen. Electric	18	17¾	17½
Gen. Food Prods.	29½	29	29¾
Gen. Motors	28½	28¼	28½
Gillette Saf. Raz.	11¾	11¼	11¾
Goodyear	21	20½	21
Hudson Motors	8	7¾	7¾
Int. Harvester	27¾	27¾	27¾
Inter. Nickel	24¾	24¾	24¾
Inter. T. & T.	9¾	9¼	9¼
Johns Manville	43½	42¾	42¾
Liquid Carb.	20½	..	..
Mont. Ward	25½	24½	24¾
Nash Motors	13¾	..	..
N. Y. Central	21¼	20½	20¾
National Bis.	30½	29¾	30¼
Pack. Motors	3½	3¾	3½
Penn. Ry.	22¼	21½	22¼
Radio Corp.	5¾	5¾	5¾
Sears Roebuck	37¾	36½	37½
Simmons Bed Co	9	..	..
Stand. Brands	18¾	18¾	18¾
Stand. O. & Elec.	7¼	..	..
Std. Oil of N.J.	43½	42½	43¼
Socony-Vac.	14¼	14¼	14¼
Studebaker	3	..	..
Stewart-Warn.	5¾	..	..
South. Pacific	17¾	17¼	17¾
Texas Corp.	23	22¼	22¼
Timken Roll. B.	28½-¼	..	..
Texas Gulf Sulp.	34¾	34½	34½
Union Pacific	99	98¾	98¾
Union Carb.	41¾	31½	41¾
United Corp.	3¾	3½	3¾
U. S. Rubber	15¾	15¼	15¾
U. S. Steel	31¾	31¾	31¾
Vanadium Corp.	16¼	15¾	15¾
Westinghouse	31	30½	30½
Yellow Cab	31¾	31¾	31¾
Woolworth	47¾	..	..
National Dis.	19¾	19¼	19¼

Grain Quotations
LEEMING AND LEEMING
Phones 2780 and 2787

WINNIPEG WHEAT.

	Oct.	Dec.	May
High	83½	83¾	88¼
Low	82¼	82¾	87¼
Close	82½	83¼	87¼

CHICAGO WHEAT.

	Sept.	Dec.	May
High	104½	104¾	104¾
Low	103¾	103¾	103¾
Close	104¼	104¼	104½

Toronto Mining
WATSON, WALLACE & CO.

	High.	Low.	Close.
Acme	19	....	....
Ajax	96	....	....
Alexandria	2½	2	2
Aldermac	14	....	....
Algoma	7	6	6
Amity	1½	....	....
Anglo Huronian	405	....	....
Ashley	35	....	....
Bagamac	9½	9	9½
Barry Hollinger	11½	....	....
B. E. A. R.	27	24½	24½
Bobjo	47½	46	46
Braylorne	1475	1450	1450
Brownlee	3	2½	2½
Bunker Hill	4-4¾	....	....
Buffalo Ank	375	370	370
Can Kirk	6	6	6
Can Malart	65	....	....
Castle Treth	56	....	....
Central Pat	116	112	112
Columbio	28½	28	28½
Chem. Research	150	145	148
Dalhousie Oil	258	....	....
Dome	4250	4200	4210
Eldorado	240	223	223
Falconbridge	380	....	....
God's Lake	226	216	216
Goldale	20	....	....
Graham Bousq	6	5¼	6
Granada	56	....	....
Greene Stab	75	74	75
Gunnar	200	191	196
Halcrow Sw	13½	....	....
Harker	8¾	8¼	8½
Hollinger	2150	2100	2120
Home Oil	97	85	86
Hudson Bay	1325	....	....
Howey	126	123	125
Jackson Manion	35	34	34
Kirk Cons	38¼	37¼	38¼
Kirk Lake	74	72	73
Kirk Townsite	21¼-24	....	....
Kirk Hudson	45	....	....
Lee Gold	10¾	..	..
Lebel Oro	10	7½	8¾
Little Long L.	660	620	650
Malrobic	3	2½	2¾
Man., and East.	32	31	31
Macassa	282	270	270
Maple Leaf	24	22	22
McIntyre	4460-4600	..	..
McKenzie	151	145	148
McMillan	63	..	..
McVittie	40	..	..
McWatters	46	..	..
Mining Corp.	185	..	..
Moffat-Hal	4½	4	4½
Nipissing	255	..	..
Noranda	4000-4050	..	..
North. Canada	33	32	32
Paymaster	26	25	25½
Parkhill	33¾	33	33¾
Pioneer	1175	..	..
Pend-Oreille	50-53	..	..
Premier	135	130	131
Pickle Crow	190	182	184
Read Anthier	141	137	137
Reno	88-90	..	..
San Antonio	575	540	550
Sherritt	55	52	54
Siscoe	269	263	267
South Tib.	13½	11½	11½
St. Anthony	51	50	50
Sudbury-Basin	145	..	..
Sud. Mines	7	6½	6½
Sylvanite	292	284	285
Stadacona	34	..	..
Tech-Hughes	474	438	440
Thomp.-Cad.	50	49½	49¾
Towagamac	35	33	34
Ventures	99	..	..
Wainwright	95	..	..
Waite-Amulet	30	..	..
Wayside	10	9¾	9¾
White Eagle	18¼	17½	17½
Wright-Harg.	940	930	940

Unlisted—

McFarlane	42-45
Gt. Bear Dev.	310
McLeod Cockshutt	75-76
Mosher	30-31
Roche	25½-26½
Smelter Gold	25½-27
Toburn	144 ask
Bankfield	114-117
Dunlop Cons.	4½-5

BOND LIST
WATSON, WALLACE & CO.

1936	105 -105½
1937	109¾-110½
1941	110¾-111¼
1952	103¼-103¾
1958	107¼-107½
PROVINCE OF ONTARIO	
1946	111¾-112¼

Barryvale Farmer Slugged In Argument

RENFREW, Ont., Sept. 20 (CP)—Nathaniel Stoughton, farmer of Barryvale, Ont., was in hospital here to-day suffering from a serious wound in the head, alleged to have been inflicted by a double whiffletree wielded by Cecil Riddle, a neighbor. His condition was reported as critical.

Stoughton, while driving calves from a neighboring farm passed Riddles' place, when an argument is said to have arisen, which ended when, it is alleged, Riddle hit Stoughton over the head.

Riddle was arrested on a charge of assault.

PASSES AT 91.

BRANTFORD, Ont., Sept. 20, —(C.P.)— Jonathan Burbank, until two weeks ago an active insurance agent here despite his 91 years, died to-day after having been a resident here for nearly 80 years. He was associated with the Manufacturers' Life for 48 years, was first president of the Brantford Life Underwriters' Association and a mason, being an honorary life member of West Flamboro Lodge.

IT PAYS TO ADVERTISE

OILS BUOYANT UNDER TRADING

Industrials Rise After Mid-day Slump to Close Around Day's Best Levels.

TRADE IS SLACK.

TORONTO, Sept. 20 (CP).—Industrial shares came back from a mid-day slump to close around the day's best levels. Oil issues gave the strongest demonstration with trading heavy in International Petroleum and Imperial. Nickel, Brazilian, C.P.R. and Ford "A" were off very small fractions. Foods showed buoyancy and the distillery group was firm with only Walkers Common closing on the down side.

News of market importance was lacking and the local trend moved in line with developments on the New York board. Some of the oils and Brazilian and Nickel came out in fair volume but trade was slack on the whole.

Weston's Common continued its recent advance, imparting a stimulating effect to other food shares. Banks did little and in the interlisted group the oils were firm to strong and the distillery issues moderately soft.

Morning recessions in the golds were almost entirely recovered this afternoon except in the high-priced group where Lake Shore gave the main exhibition of strength. Dome, Hollinger, Bralorne and Wright Hargreaves closed 25 to 50 cents lower and McIntyre and Lake Shore added 50 cents each for the day. Teck closed at 4.40 for a net loss of 30 cents.

STOCKS REACT UNDER SELLING

Sentiment is Not Bright But Gloom Not as Thick as Previously.

MIXED TENDENCIES.

NEW YORK, Sept. 20 (AP).—Stocks backed and filled quietly today. Scattered selling in the forenoon gave the list an irregular appearance. The mixed tendencies continued into the late dealings despite some buying in rails. American Telephone was a soft spot. U. S. Smelting reduced a 2-point loss to a fraction. Small gains were shown by Santa Fe, Delaware and Hudson, Chrysler and Sears Roebuck. Transfers approximated 500,000 shares.

Sentiment in the financial markets was not too bright today but, at the same time, the gloom did not appear to be so thick as recently.

Stocks were unable to continue their forward thrust of the previous session and prices displayed a highly irregular tone in trading that still lacked any show of activity. Bonds, however, were inclined to do better, although U. S. Government Securities were narrow and quiet.

Scant changes appeared in Canadian shares. International Nickel, Dome, McIntyre and Canadian Pacific were all steady. On the curb, Hiram Walker was even while Lake Shore sold a shade lower. Dominion Government bonds were quiet. The Canadian dollar ruled unchanged at 103 1-16 cents.

Small gains were recorded by shares of Armour of Illinois Preferred (new) and Howe Sound, both ex-dividend, Loew's, Sears Roebuck, General Motors, Chrysler, Westinghouse, Reynolds Tobacco "B" and Alaska Juneau were a trifle firmer.

80 Japanese Planes Sent To Manchukuo

TOKYO, Sept. 20 (AP)—Eighty Japanese naval planes roared today toward Hsinking, capital of Manchukuo, shortly after that "independent state" sent a protest to Soviet Russia.

An official denial was made here that the planes were sent as a result of difficulties with the Soviet. Instead, it was said, the action was a gesture of friendship and congratulation to Emperor Kang Teh of Manchukuo upon his enthronement —which took place March 1.

Demand for rayon in the Netherlands is greater than last year.

Al Jolson was once offered a grand opera contract.

Livestock-Produce Quotations

FRUITS AND VEGETABLES

Wholesale prices on fruits and vegetables as supplied by White and Co., were reported unchanged today with the exception of Canadian peaches, which were quoted at: No. 1, 6-qt. leno basket, 75c to 80c; No. 2, 6-qt. leno basket, 55c to 65c; selects, 80c to 85c.

TORONTO CHEESE

TORONTO, Sept. 20 (C.P.)—The Toronto wholesale cheese market was steady to-day, with dealers buying large, colored, paraffined and government grades at 10¼c.

Wholesalers offered cheese to retailers at the following prices: New, large, 11¾c; twins, 12c; triplets, 12¼c; old, large 17c; twins 17¼c; triplets 17½c; medium, large 15c, twins 15¼c, triplets 15¼c.

TORONTO PRODUCE

TORONTO, Sept. 20 (C.P.) — Wholesale prices on produce delivered at Toronto as supplied by the United Farmers Co-operative Co. here to-day were:

Eggs—Special grade "A1" large, doz., 29c; grade "A" large, 27c; grade "A" medium, 25c; grade "B" 19c; grade "C" 16c. Churning cream, No. 1 lb., 16c; No. 2, lb., 16c. Butter, No. 1 solids, lb., 30c; No. 2, solids, lb, 19½c.

Ontario Cobbler potatoes, bag, 85c.

HOG PRICES.

TORONTO, Sept. 20 (C.P.). — Bacon hog prices generally took a drop at market points to-day. The price at Hull was lowest in weeks at $7.75. Peterborough price was down 25 cents.

Quotations at the various market points were: Hull $7.75, down 25 cents; Peterborough $7.25, down 25 cents; Stratford $7.50, down 10 cts.; Kitchener $7.60, unchanged; Brantford $7.50, unchanged.

TORONTO LIVESTOCK

TORONTO, Sept. 20 (C.P.) — Trading on the Toronto Livestock Market continued very dull in the early afternoon. There were no fresh cattle receipts, and of the 900 head of stale cattle left from yesterday, only 60 head were sold. Calves, hogs, sheep and lambs were all steady.

Receipts as reported by the Dominion Livestock Branch were: Cattle 0, calves 20, hogs 90, sheep and lambs 290.

A few butcher cattle brought $2.75 to $4.

Calves were steady from $4 to $7 for the few offered.

Hogs were steady at $7.50 f.o.b. for bacons, $7.85 off truck, and at $8.25 off car.

Lambs were steady at $5.75 for good ewes and wethers, and at $4.75 for culls and bucks. Sheep brought $1 to $2.50.

MINES RESUME UPWARD DRIVE

Lake Shore Hits $58 for a New All-time High Price.

TECK HUGHES OFF.

TORONTO, Sept. 20 (CP).—The mining section of the Toronto Stock Exchange rested up during the early session and resumed its advance this afternoon. The only disturbing development in the first three hours, outside of a mild general sell-off was a further slump of Teck Hughes to 4.26, a new low for the year. The whole board improved in the last hour on heavy turnover. Lake Shore sold at $58, a new all-time high price.

PEGRAM IN ELMIRA.

ELMIRA, Ont., Sept. 20.—(C.P.) —Albert Pegram, member of the kidnap gang alleged to have snatched John Labatt of London on Aug. 14 is believed by local police to have visited this district.

A local farmer said a man who closely resembled published pictures of Pegram stopped his car and asked the farmer the best road to Elmira.

Railways of Spain have just placed orders for 150 locomotives.

Artscraft Exhibit

Above is given a unique view of the Quebec province exhibits of homespuns and artcrafts in the National Museum of Canada at Ottawa. The exhibit was especially arranged for visiting delegates to the fourth centenary of Jacques Cartier's landing and has created widespread attention.

Preparing For Flight To Poland

Stanley F. Hausner climbs into the cockpit of the aeroplane in which he will attempt a non-stop flight from Detroit to Warsaw, Poland. He is a former New York flying policeman.

BEATS SOPWITH OVER HALF MILE

(Continued from Page 1)

ahead at 11:06, 36 minutes after the start, as Vanderbilt, at the helm of Rainbow, vainly attempted to work the defender between the British boat the breeze.

Sopwith Dodges.

Rainbow luffed slightly to blanket Endeavour a half hour after the start but Sopwith met the manoeuvre by luffing clear of the threat, while it now appeared the challenger was slowly increasing her small lead. She was doing a little better than six knots in a light breeze.

Endeavour appeared to be increasing her margin over Rainbow with every minute and at 11.15 had pulled out to a clear advantage of two hundred yards.

Both were slightly eastward of a true course to the mark due to Vanderbilt's unsuccessful efforts to blanket the challenger.

Rainbow finally began to move along, and at 11.36 appeared to be holding Endeavour to her lead.

The British boat's big spinnaker is of much greater area than Rainbow's "May West" kite. Both drew well.

A Sail Change

At 11.55, an hour and 15 minutes after the start, the challenger doused her spinnaker and set a reaching jib, of a larger sail area than Rainbow's Genoa, the canvas trailed in the water for a moment but was quickly hauled inboard.

At noon Rainbow was close reaching, evidently looking for further change in wind.

The British sloop began to widen the gap under the new sail spread and at 12.16 had a clear lead of 1,000 yards over Rainbow.

She was approximately 3½ miles from the outer mark at 12.20.

Rainbow 6 Minutes Behind

Endeavour turned the mark at 1:00:39, two hours, 20 minutes, 23 seconds from the start.

Rainbow made the turn at 1.07.09, six minutes 40 seconds behind the Challenger.

The Endeavour had logged an average of 6.8 knots on the run to the outer mark.

Vanderbilt soon bore away from the course, staking everything on finding a favoring slant of air to keep Rainbow footing faster.

Endeavour, well to weather of the defender, appeared to be holding her lead at 1.30 p.m. Both were off the course on starboard tacks.

With 2¼ hours to go Endeavour was 10 miles from the finish line and would finish within the time limit if the breeze held. The challenger was holding her lead and was logging over six knots of Rainbow's best point of sailing.

At 1.45 Endeavour came about on the starboard tack on Rainbow's weather bow a few hundred yards to leeward.

Rainbow Creeps Up

Ten minutes later Rainbow seemed to be working through Endeavour's lee. The defender's Genoa was a better sail for conditions than the challenger's jib. They were sailing a biscuit's toss away from each other.

At 1.55 Vanderbilt was through Sopwith's lee and had his wind clear.

Endeavour went about on a port tack again at 3 p.m., losing yards more of her lead.

Rainbow headed to leeward of the line.

When they slipt tacks Rainbow was rapidly overhauling the challenger and it appeared to be only a matter of minutes until she would overtake her unless she should hit a "soft spot" in the light air.

At two p.m., it was estimated they were 10 miles from the finish.

Searching for the favorable slant of breeze Rainbow was getting, Sopwith sent Endeavour back to the port tack again. The defender was apparently spilling back wind against the challenger's canvas.

Her genoa was luffing and it appeared Rainbow would pass her any minute.

Endeavour Drops Back

At 2:05 Endeavour was back in the starboard tack, a quarter of a mile astern of Rainbow. The challenger's old genoa jib borrow from Vanite, continued to cause him trouble.

The American boat was footing faster and pointing higher into the wind than the British boat.

The latter, although more nearly on the course, was sagging off and either she was getting into soft spots of air or Sopwith was pinching her.

At 2:20 Rainbow still was drawing away.

At 2:40 p.m., four hours after the start, Rainbow was figured to be 4½ miles from the finish line and more than half a mile ahead of Endeavour.

The latter's Genoa jib was still drawing badly.

It appeared likely Rainbow could fetch the finish line on her present starboard tack.

The wind had hauled around to east-southeast.

The breeze was freshening.

As they continued on their course it began to appear doubtful that Rainbow could fetch the mark without another hitch while that seemed well within the ability of Endeavour.

If that should prove to be the case it would tighten up the race as Rainbow would lose time going about.

PLAYWRIGHT DIES

NORWALK, Conn., Sept. 20. — (AP) — Porter Emerson Browne, widely known playwright, whose play, 'The Bad Man,' starring the late Holbrook Blinn, ran on Broadway for a year, died today in the Norwalk hospital, where he had been a patient since June 7. He was 55 years old.

Wins Style Show

By Central Press

Miss Lerline Young, 16, daughter of Mr. and Mrs. Wilbur Young, Bremen, Fairfield county, Ohio, won first place in the state 4-H club style show held recently at the Ohio State fair.

Miss Young will represent Ohio in National 4-H congress to be held in Chicago during the National Livestock show. She is wearing the prize-winning costume in the above picture.

HONOR PRIEST ON ACHIEVING

(Continued from Page 1)

Jubilarian, assisted by the Rev. V. G. McFadden of Downeyville and the Rev. C. McCarney of Lindsay.

In the sanctuary were His Excellency, the Most Rev. Denis O'Connor, D.D., LL.D., Bishop of Peterborough, Rt. Rev. Monsignor W. J. McColl of Lindsay, Very Rev. Dean O'Sullivan of Ashburnham, the Rev. P. J. Kelly of Hastings, who preached the Jubilee sermon, the Rev. J. McAuley of Ennismore, the Rev. P. Butler and the Rev. J. Walsh, of Kinmount, the Rev. V. J. Gillogly of Victoria Road, the Rev. J. Garvey of Lakefield, the Rev. P. J. Galvin of Grafton, the Rev. H. Black of Parry Sound, the Rev. E. Welsh of Lindsay, and priests of the city; the Rev. J. Finn, the Rev. Dr. J. B. Masterson, the Rev. J. C. Maloney and the Rev. C. Begley.

Nuns of the St. Joseph Community were present in numbers, from the city, from Lindsay and Toronto. Among them was Rev. Mother Cyrilla of Toronto, who is a native of the town of Emly, in Ireland, County Tipperary, where Rev. Father Meagher was born.

Attending the Mass were many friends of the Jubilarian, numbering about one hundred and fifty people from the city and district.

Sons of St. Patrick

Without announcing any especial text for the occasion, Rev. Father Kelly preached one of the eloquent and appropriate sermons for which he is noted. He said, in opening sentences:

"Outside the city of Jerusalem there is a small hill and on that hill the Son of God, made man, was crucified. That hill is the centre of all history and from its relation to that central hill every human activity takes its importance. Those who lived in the remote centuries before His advent looked forward to the coming of Jesus Christ and ever since, mankind looks back to His death. The centuries passed under the Old Law were only important because they led up to the death of Christ on Calvary."

The reverend speaker drew a parallel between the career of Abraham, who left his father's house, his kindred and his country, to go at the command of the Almighty into a foreign land and there fulfil the will of the Lord and be the forerunner of a great race, and the career of St. Patrick, patron saint of the Jubilarian's home land of Ireland, who also, at the command of the Lord, left home and kindred to raise up in Erin a great company of priests.

Abraham, in his time, reverenced the work of Melchisedech, who was the first to offer the sacrifice of bread and wine to the Almighty, in a foreshadowing of the unbloody sacrifice of the New Law. And Abraham also, at the command of God, made ready to offer Isaac, his first-born, as a living sacrifice.

Abraham fulfilled the mission of the time in which he lived, and St. Patrick, following the call of God, established in Ireland many monasteries and consecrated an astonishing number of bishops and priests.

Rev. Father Kelly referred to the preponderance of priests of Irish blood and lineage who have ministered to the want of this diocese through many years past, and spoke of the Jubilarian as yet another link in the chain of those who, leaving home and kindred in the older land of Ireland, came out to an untried country and strange surroundings to spread the Gospel of Jesus Christ.

Alluding to the Jubilarian himself, the speaker said he was struck by the comments of old friends of Father Meagher, who commented often on the soundness of his preaching of the Gospel, and concluded with the words: "In the years to come, Father Meagher will be remembered most, perhaps, by his fidelity to the Mass. And it is the Mass, and only the Mass, which makes up priests and brings back to us the immortal sacrifice of Calvary."

Reception and Banquet

At the conclusion of the Mass, a reception was held in the old Chapel of the Mount, at present in use as a spacious reception hall, where the Jubilarian received the congratulations and good wishes of his many friends.

Later, in the old reception room, a banquet was served to the Bishop and priests, with shining crystal and glass arranged on long tables centered by circular mirrors holding cut-glass bowls of small vario-colored sinnias. The room was decorated with many ferns and palms and large sinnias in big bowls. Greenery decorated the arch between the two large rooms and at each plate was placed a gay boutoniere in a single yellow nasturtium, to brighten the sombre black of the clergy.

During the repast, the presentation of a beautiful set of breviaries, the gift of his fellow priests, was made to Father Meagher by Rev. Father McCarney, while Father McFadden read the following address:

"Reverend and dear Father—Your Bishop, His Excellency Right Reverend Denis O'Connor, and your fellow-priests of the Diocese of Peterborough have assembled here to-day to assist at your Solemn High Mass of Thanksgiving to God for the many graces bestowed upon you during the course of the last twenty-five years. You are to-day celebrating your silver jubilee in the priesthood. And we, your co-laborers in this portion of God's vineyard, wish to extend to you our hearty congratulations as well as our best wishes for many more years of fruitful work in God's holy service.

"Twenty-five years ago you celebrated your First Solemn Mass in the chapel of Mount St. Joseph and it is quite fitting that you should offer up this Mass of Thanksgiving on the occasion of your silver jubilee in this same holy place. Your work in the holy priesthood has been exercised in various parts of the Diocese of Peterborough, and in all these places your efforts to further God's honor and glory, the salvation of souls and your own sanctification have been blessed by God's loving kindness.

"For a time your health was poor but we are glad to see that your needed rest under skilled medical care, coupled with God's goodness, has resulted in renewed strength and activity. It is our earnest prayer that you will long be spared to do everything in your power in the divine work of the salvation of souls.

"In the various parishes in which your exercised your holy functions the charm of your personality has made you very popular. In fact you emulated your famous countryman, Father O'Flynn, for 'you had such a wonderful way wid ye, Father Avick.' Your kindly advice in trials, your encouragement in difficulties, your consolation in times of sickness and death, have left fond thoughts in the minds of those to whom and for whom you exercised your holy calling.

"Again we extend to you our felicitations and, with prayers for God's help in your future sacerdotal activities, we ask you to accept this humble gift as a token of our esteem for you and in memory of your silver jubilee."

Signed in behalf of the Priests of the Diocese of Peterborough.

Rev. Father Meagher was born in the town of Emly, County Tipperary, Ireland. He received his classical education at the Trappist Monastery at Mount Melleray Abbey, Waterford, and his education in Philosophy and Theology at All Hallows' College, Dublin, an institution famous for his imparting of missionary lore.

He was ordained in Peterborough on September 10th, 1909, by the late Bishop R. A. O'Connor and solemnized his first Mass in the Chapel at Mount St. Joseph.

At different periods during the quarter of a century which has intervened, he has been stationed at St. Peter's Cathedral, Lakefield, Cobourg and Douro. At present, he is with Monsignor McColl in Lindsay.

During his stay in various places, Father Meagher has made a host of friends. As a heritage from his Celtic ancestry comes his pulpit eloquence, the readiness of a witty tongue, and the qualities of a warm, unstinted friendliness rising from the good heart that comes from Ireland.

The burnt child dreads the fire.—Ben Jonson.

London has had 29139 divorce cases this year.

President Stricken

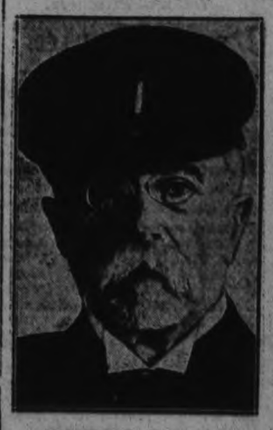

PRESIDENT MASARYK

Illness of Thomas G. Masaryk, who became the first and only president of Czechoslovakia, may be fatal, it is feared. He is 84. His ailment is arteriosclerosis.

BUSINESS AND SOCIAL STATIONERY

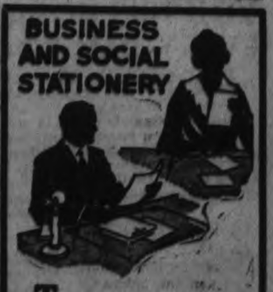

THE most casual announcement, and the most formal wedding invitation earn equal care and attention here. You will be more than pleased with any printing we do for you. Inspect our modern plant at your leisure.

PETERBOROUGH EXAMINER

GENERAL SYNOD IN FINAL DAY

Anglicans Urge Separate Prisons as in England for Youthful Prisoners.

PRIMATE INSTALLED.

MONTREAL, Sept. 20 (CP) — Possibility the 13th General Synod of the Church of England in Canada, in session here for the past week, would adjourn to-night was expressed this morning as meetings for the day began. During yesterday's sessions it was unofficially indicated to-day might be the last day of the Synod which, among other things, has elected a new Primate to fill the vacancy caused by the death of Most Rev. Clarendon L. Worrell, Bishop of Halifax. Most Rev. D. T. Owen, Archbishop of Toronto, was installed as Primate yesterday.

Suggestions that Canada adopt the Borstal system, used in England, and provide separate trials and separate prisons for youthful criminals were made yesterday. A resolution was passed urging the Parliament of Canada to adopt similar resolution was passed urging the Parliament of Canada to adopt similar legislation to the Borstal system for boys between 16 and 21 years of age. Motion for the resolution was made by Magistrate J. E. Jones, Toronto, and seconded by Most Rev. J. C. Roper, Archbishop of Ottawa. Archbishop Roper undertook to bring the suggestion before the Government.

Dangers to the youthful offender through contact with hardened criminals were pointed out by Magistrate Jones, who also moved another resolution urging provincial government to implement Dominion Government legislation regarding probation where it had not already been done. He spoke highly of the probation system in Toronto.

Among [illegible] who supported the motion for adoption of a system similar to England's Borstal system were Rt. Rev. J. A. Richardson, Bishop of Fredericktom; Rt. Rev. A. Sovereign, Bishop of Athabaska, and Chancellor F. H. Gisborne, Ottawa.

CAMPBELLFORD

NEWS ITEMS FOR THE TRENT TOWN DISTRICT

Mrs. C. B. Williams of Inkerman street, is visiting her son Mr. J. W. Everett Thomas and Mrs. Thomas, Walton street, Peterborough.

Mrs. George Hankinson of Peterborough, with Mrs. Harry Nickerson of Birmingham, Michigan, visited relatives and friends in Campbellford on Wednesday.

Miss Blanche Gibson of Independence, Kansas, was the recent guest of her sister, Mrs. P. J. Sarginson, of Sebastopol street.

Miss Helen Thomas spent a few days of the past week in Hastings, the guest of Miss Hilda Jones.

There was a 'full house' at Hollywood Theatre, on Wednesday afternoon, when the genial manager treated the school children to a free show, "Alice in Wonderland."

Messrs. A. J. Meyers, Dr. O. C. Watson, Glen Thompson and Arthur K Loucks were the guests of Mr. Charles Calver, at "Dun-Wanderin" cottage on the Trent for the opening of the duck hunting season over the week-end.

Mrs. J. J. Carter, Mr. and Mrs. George Smith, with daughter Miss Connie, of Renfrew, and Mrs. A. Loucks of Cannifton are the guests of Mr. and Mrs. Raymond Phillips.

Mr. Henry Campney left by motor on Tuesday for Sarnia and other Western Points.

The Rev. H. B. Kenney, of Consecon; former pastor of St. John's United Church, was renewing acquaintances around this week, the guest of Mr. and Mrs. George Hammond, Rear Street, and other friends in town.

Mr. Norman Hazell, of the Bank of Toronto staff, Waterloo, is spending a vacation with his parents, Mr. and Mrs. Albert Hazell, Sebastopol Street, and also renewing acquaintances in Belleville and Trenton.

Mrs. George Hawthorne will hold an afternoon tea on Friday for the Bemersyde Chapter of the Daughters of the Empire, at her home on George Street.

Miss Jean Haig, of Ranney street, has returned home after a pleasant three weeks' vacation with friends in Gananoque.

Mr. and Mrs. Frank Grant and family, who have been visiting Mr. and Mrs. Roy Hadley, of Norwood, have returned to town.

Mrs. George Ironsides, Booth Street, entertained members of the Bemersyde Chapter, Daughters of the Empire, to the number of twenty, on Tuesday last, to a social evening and bridge. Miss Mary Dickson won the prize, a beautiful cup and saucer, for highest score.

The many friends of Mrs. (Dr.) F. B. Brintnell will be glad to hear that she has so far recovered from her recent operation in Belleville Hospital, as to be able to return home.

MACKENZIE KING

(Continued from Page 1)

before all evidence was obtained.

Unemployment insurance was injected into the political picture when Ward C. Pitfield declared before the Montreal Conservative Association meeting Prime Minister R. B. Bennett was planning to launch such a scheme in the Dominion when he returned from the League of Nations' sessions in Geneva. He described the plan as "the finest I have ever seen to combat unemployment" but he gave no details.

Contradicts Packers.

Stevens contradicted a statement by a packing company head that Canadian hog prices were determined by the price in Britain. Canadian packers controlled the price of meat, he charged, and could substantially increase the farmers' return if they wished.

"I say in regard to bacon sales and regarding beef stock, the packers play a much larger part in the welfare and fate of the farmer than has generally been realized in this country," the Minister asserted. "What I am trying to get at is a system that will give to the farmer a larger share of the consumer's dollar. They are entitled to it."

Mr. Stevens said "powerful interests" were holding his views on the meat situation to ridicule. It was unfortunate, he said, that a great many people accepted these broadsides at the Minister because they came from some "very eminent men in the business."

In Toronto to-night Mr. King will address a Liberal rally in behalf of the Liberal candidate in Toronto East, Major H. P. Snelgrove, who is contesting the riding with T. L. Church, K.C., veteran political warrior, and Graham Spry, C.C.F. candidate.

Mr. Stevens will speak to-night at Harrowsmith in Frontenac-Addington.

Weddings

EAGLESON—CAMPBELL.

COBOURG, Sept. 20 (Examiner Correspondence). — St. Andrew's Presbyterian Church Manse was the scene of a pretty marriage on Saturday, when Marjorie Helen, daughter of Mr. and Mrs. James Campbell, was married to Mr. John Gerald Eagleson, son of Mr. and Mrs. John Eagleson, Toronto.

The bride wore a becoming frock of pale blue satin with pretty blue hat and silver shoes. She wore a corsage of roses and sweet peas pinned with a brooch her mother received from her father on her wedding day, forty years ago. Miss Lenora Campbell was bridesmaid for her sister, and wore pale green crepe with black hat and shoes and a corsage of roses and sweet peas. Mr. Arnold Comrie was best man.

A buffet luncheon was served at the home of the bride's parents, after which Mr. and Mrs. Eagleson left for a trip to North Bay and other points. They will reside in Cobourg upon their return.

Expectation of life is increasing in England, declare statisticians, who say that a boy at birth may count on living 56 years and a girl 60 years, the figures half a century ago being 42 and 45 years respectively.

CAR IS WRECKED BY HITTING COW

Only Two Minor Cases Before Judge O'Connor in Division Court.

HARVEST FESTIVAL.

CAMPBELLFORD, Sept. 20 (Examiner Correspondence). — James Creighton and a companion had a miraculous escape from serious injury late Tuesday night when a motor car in which they were driving on Highway No. 30, just south of Meyersburg, crashed broadsides into a cow—with disastrous results to both car and and cow; the car being put out of commisison and the cow instantly killed. The animal was owned by John Junor of Bradley's Corners. Provincial Constable Gordon Campbell investigated.

Warkworth 8, Grafton 5

In the first game of the Northumberland League playoffs for the Sam Clark Cup, Warkworth defeated Grafton by 8 run to 5, at Warkworth Wednesday afternoon.

Judge O'Connor, of the 11th Division Court of the United Counties of Northumberland and Durham, had a very light docket here on Tuesday—only two minor cases appearing on the calendar.

Through the courtesy of W. A. Fraser M.P.P., a consignment of Colonial bent grass has been secured from the Experimental Farm at Ottawa and the grounds are being re-seeded.

Campbellford Club now stands top of the list in the Trent Valley League, having won 18 and lost only ten games.

Messrs A. J. Meyers and Walter S. Wiggins who succeeded in winning the men's doubles in competition for Eastern Ontario Districts, went to Hamilton on Thursday last, competing with some of the crack teams of Western Ontario for the Provincial Championship losing out to a Tilsonburg pair by the narrow margin of 22-20.

Harvest Festival Service

At St. John's United Church on Sunday evening a special Harvest Festival service will be observed. The church will be suitably decorated with flowers, fruits and vegetables, and other products of the field and garden. Special music will be rendered by the choir under the direction of Mr. Albert Hazell. The Rev. Harold B. Neal will preach and his theme will be one of interest and inspiration to all. Everyone is cordially invited to attend the service.

THEORY OF EVOLUTION WORRIES PREBYTERIANS

CHARLOTTE, N.C., Sept. 20 (AP)—The theory of evolution, which stirred the South nearly a decade ago and brought on the famous Scopes' trial at Dayton, Tenn., to-day was causing new sensations in Presbyterian circles here.

A special committee of the Mecklenburg Presbytery, which embraces Charlotte, was designated to propost some action with regard to text books used in State schools which, it was claimed, expound evolution and were subservient to Christian teaching.

At the Presbytery meeting the Rev. E. A. Dillard of Charlotte, held up a Sixth Grade textbook—Smith Burnham's "Our Beginnings in Europe and America"—where he said was "Shot through with evolution and teaches Jesus Christ was a mere social reformer."

He said one of the books listed for parallel reading by the Smith Burnham text was "Tree Dwellers."

Too Cool

SARAJEVO, Yugoslavia, Sept. 20.—(CP)—Mehmed Meskovich 92, eloped with Meira Spehch, 81, but his happiness was short-lived. Mehmed, one midnight, drove his excart to his sweetheart's window and like a knight of old, carried her off. After a three day honeymoon the 92-year-old bridegroom abandoned her. "She knew nothing of true love or romance," he complained.

FAT Man Got so Thin, Wife didn't know him

New, Safe, Quick Reducing Method

"I lost 84 pounds taking Bonkora. When I met my wife on her return from Europe she didn't recognize me at first. I am in splendid condition now."—W. A. Washburne.

Note: Mr. Washburne's photograph. No wonder his wife didn't know him. He looks so much younger.

Loss reported in 14 days with Bonkora treatment. No thyroid or dangerous drugs. No starving. Advisable to cut down on very fattening foods but EAT BIG MEALS of meat, delicious foods you like. Purchased in packages. Get bottle of Bonkora at druggist's today. Try it 5 days. If not satisfied, make Bonkora Creme Drugs, Ltd., refunds price of this bottle.

Get Bonkora at all good drug stores everywhere. Your druggist has it or can get it quick from wholesaler. If not, write Battle Creek Drugs, Ltd., Dept. 86, Walkerville, Ontario.

SOFTBALL CLUB IS BANQUETED

Campbellford Association Holds Annual Banquet at Healy Falls to End Season.

MAYOR CARR PRESIDES.

CAMPBELLFORD, Sept. 20 (Examiner Correspondence) — Campbellford Softball Association held their annual banquet at Dick Cole's famous fishing resort, Healy Falls, on Tuesday night when guests, players and executives to the number of forty partook of a sumptuous chicken supper with Harry Tinney, president of the association acting as master of ceremonies. The toast to "The King" being duly honored, Mayor Harold N. Carr, M.L.A. was called upon, and after a brief address presented Capt. Wilfred Peloquin, manager and first baseman of the "Mill" team with the Campbellford Cloth Company's Cup, this was followed by the presentation of the L. B. Glover Cup, donated by the Berger Tailoring Co. and also won by the Mill team, they being champions of Campbellford and Seymour. Among those present and who addressed the gathering briefly were: Mayor Harold N. Carr, M.L.A., A. J. Meyers, past president of the association, James H. Cunningham, hon. pres., Charles Davidson, James Scanlon, "Pal" Peloquin, coach and manager of the winning team, E. G. Tinney, Vincent Farrell chief umpire, George Richardson, L. B. Glover, Jack McAvoy, Harry Atkinson, Bun Kerr, Frank De Carrol, Harold Dunk and C. P. Shepherd, financial manager whose remarks were particularly brief, but pleasing to his listeners, who start next season in good shape after the most successful year since organization. A the close of a joyous evening a hearty vote of thanks was tendered Mr. and Mrs. R. H. Cole for the excellent supper.

SERGEANTS PARADE SUNDAY, ST. JOHN'S

Units Are Expected From Regiments in District.

The warrant officers and sergeants of the Psterborough district will attend the annual church parade on Sunday next, Sept. 23, 1934, to St. John's Anglican church, Major (Rev.) R. C. Blagrave, D.D., officiating.

The parade will fall in outside the armouries at 10.10 a.m, and will proceed to the Cenotaph on Confederation Square where they will halt in fours, while a wreath is being placed in memory of fallen comrades.

After the service the parade will fall in on Queen street facing north and will proceed back to the Armouries by way of Hunter, Water, London and George streets. The officer commanding the Seventh Infantry Brigade and his staff will attend this service and a saluting base will be established at a convenient point on George street, on the return journey from the church.

The parade will form up for dismissal in columns of units on the parade grounds, facing the Armouries and will be inspected by the officer commanding the Seventh Infantry Brigade. The band and drums of the Peterborough Rangers will be in attendance. The band will play a short selection of sacred music previously to the fall-in on the parade grounds, and also during the inspection by the General Officer Commanding.

Units are expected on the parade from Oshawa, Lindsay, Havelock, Millbrook, Norwood, Cobourg and Port Hope.

An invitation is extended to all warrant officers and sergeants of the Peterborough district. Dress, drill order, khaki, medals and decorations will be worn.

A WILK IN

POTTSVILLE, Pa., Sept. 20. — (CP) — A dozen trusties at the Schuylkill County jail engaged in scrubbing the courthouse were bossed by another trusty. In protest they struck—not by a walk out, but by a "walk in." Quitting they walked in to their cells. Warden Watson sent another dozen to take their places.

Obituary

MRS. THOMAS R. HULL.

NORWOOD, Sept. 20 (Examiner Correspondence)—The death occurred on Tuesday, September 18, of Eliza Jemina Sharp, wife of the late Thomas Hull. The deceased was in her eighty-eighth year. The funeral was held from her late residence, Belmont road, on Thursday at 1.30 o'clock. Interment was made in the Norwood cemetery.

GEORGE DUNCAN

CAMPBELLFORD, Sept. 20 (Examiner Correspondence) — At his residence Hastings road, after a lengthy illness, the death of Mr. George Duncan occurred on Wednesday at the age of 76 years and six months. Besides his widow, he is survived by two daughters, Mrs. Samuel Moir, and Mrs. Wm. Fisher and one son William J. Duncan, Reeve of Seymour. The funeral will be held on Friday at 2 p.m. with interment in Ziop cemetery.

MRS. IRVIN WILLMAN

BONARLAW, Sept. 20.—(Examiner Correspondence).—The death occurred on Sunday of Keitha Reid, beloved wife of Irvin Willman, age 18 years. The deceased had only been sick for a few days when she developed pneumonia. The late Mrs. Willman was a daughter of Mr. and Mrs. Fred Reid of Ivanhoe she was united in marriage on May 12 to Mr. Irvin Willman, son of the late Joseph Willman of Madoc. She leaves to mourn her young husband, her parents, Mr. and Mrs. Fred Reid of Ivanhoe, and one sister, Mrs. Cole Baine.

The funeral will be held on Sunday from the residence of her father to White Lake with interment in White Lake cemetery.

MURNEY COULTER.

THOMASBURG, Sept. 20.—(Examiner Correspondence). — The death occurred on Friday morning of Mr. Murney Coulter after a brief illness of one week.

The late Mr. Coulter was in his 68th year. His wife, Katherine Hamilton, predeceased him ten years ago. He leaves to mourn one son, Ernest, at home.

The funeral took place on Sunday in the Anglican Church, with Rev. F. C. Beazer in charge of the services.

The church and the Oddfellows' Hall were both filled, showing the high esteem in which the deceased was held.

Relatives from Peterborough, Belleville and the surrounding district were present.

The pall-bearers were Messrs. Laurison Ketchison, Harry Kennedy, Lorne Carleton, Milton Fargey, Stanley Webb and Edward Carter.

STIRLING FAIR WELL ATTENDED

(Continued from Page 1)

ough and the Seymour-Campbellford area of Northumberland.

Dated in the week formerly preempted by Lindsay, and with the brand of weather that forced the Lindsay directors to put water-cooling systems on their turnstiles as they clicked the fabulous hosts though the gates of the Victoria fair grounds, Stirling drew the finest weather of any of the other fairs in the district this season. At the end of the day it was expected that the treasurer, C. W. Thompson would have a hefty bag of currency to hoist up to the teller's wicket at the bank.

Some Of the Exhibitors

Exhibitors in the livestock classes were: Alex Hume of Menie, Ayrshire cattle; James C. Nelson, Campbellford, Holstein cattle; Charlton Grigg, Roseneath, Shorthorns; Ben Bleecker, Foxboro, Shorthorns; Allen Hubble, Havelock, Jerseys; Hector Wood, Ivanhoe, Ayrshires.

Also—C. H. Curtis, Warkworth, poultry; Elmer Wood, Ivanhoe, poultry; W. H. Heath, R.R. 1, Stirling, swine; J. R. Garbutt, Belleville, swine; Wes. Remington, Campbellford, cheese; Adam Humphries and Sons, Hastings; John Finnegan, Marmora; Sam Hobbs, Campbellford, cheese.

Some of the judges were: Robert Holtby, Port Perry, dairy cattle; Col. Roscoe Vanderwater, Sidney township, beef cattle; William Abernethy, Campbellford, poultry; C. H. Curtis, Warkworth, sheep and swine; J. A. Murray, Campbellford, and W. H. Bailey, Madoc, dairy products.

In the dairy section, F. Sarles of West Huntingdon, won first prize for the best finished cheese, and John Ackers of Stirling, second.

The highest scoring white cheese was produced by S. E. Hobbs, Jr., of Campbellford, with John Finnegan of Marmora, second. This competition was confined to factories buying their boxes from the local factory.

In the open white cheese class, Mr. Hobbs repeated with first place, D. V. Spencer of Queensboro, was second, and Mr. Finnegan third.

Officers and Directors

President, E. J. Pyear; 1st Vice-President, Wm. Fitchett; 2nd Vice-President, Art Scott; Secretary, J. E. O'Donnell; Treasurer, C. W. Thompson.

Directors

A. B. Fargey, C. U. Heath, C. F. Linn, J. B. Thompson, H. Heath, C. McGee, Gilbert Thompson, C. M. Sine, W. H. Patterson, Chas. Mumby, M. Shea, Arthur Brown, E. Carlisle, Thos. Montgomery, Sr., W. J. Bateman, Geo. Weaver, S. Holden, W. C. West, H. Farrell, Geo. Thompson, F. Mallory, Ben Bleecker, R. T. Dunlop.

Rumania's industrial index for the first half of this year was higher than for the corresponding year of 1933.

FIRST PICKING JAPAN'S FINEST TEA

Here is a real thrill for GREEN TEA drinkers. The new season's crop is in from Japan. Blended only from the first pickings of Japan's finest gardens. Salada Japan Tea has a flavour and a fragrance that is a sheer delight.

Look for the bright green packet.

736

QUEENSBORO

Mr. and Mrs. Dan Thompson of New York also Mr. Harry Thompson of Tamworth were Sunday guests of Misses Annie and Jennie Thompson.

Mr. and Mrs. Arthur Ward of Peterborough were guests of Mr. and Mrs. Thos. Leslie on Wednesday.

Miss Mary Sexsmith of Tweed spent Sunday at her home here.

Miss Vera Bonter spent the week-end at her home at Marmora.

Mr. and Mrs. Earl Burnside were guests at the Burnside—Pitchett wedding at Keene on Saturday.

Mr. Kenneth Sager has gone to Toronto where he has secured a position.

Miss Mildred Gawley spent the week-end at her home near Eldorado.

The harvest home service was held in the Anglican Church on Sunday afternoon. Rev. Hope Swayne, the rector had charge.

Mr. and Mrs. Thos. Leslie left on Tuesday to spend some weeks in Belleville.

Mr and Mrs. George Glover and Mrs. Chalker attended the anniversary services at Hart's Church on Sunday.

CITY FOREGOES BUSINESS TAX

Trustees for Bondholders of William Hamilton Co. to Pay Property Taxes.

By motion of the Committee of the Whole, the City Council at a special meeting last evening instructed City Solicitor John R. Corkery, not to enter suit against The National Trust Company as trustees for the bondholders of the William Hamilton Company to recover $1,132 in outstanding business taxes.

Action was taken on motion of Alderman James Hamilton, seconded by Alderman James Ellis after the position had been outlined in committee by the City Solicitor. He explained that in July last The National Trust Company were appointed trustees for the bondholders of the William Hamilton Company, and by a court order were put in possession.

Subsequently, Mr. Corkery said the City bailiff was put in the plant to hold goods and chattels for arrears of taxes, amounting in all to $3,500. Claiming that the action of the city was not legal The National Trust Company threatened action unless the bailiff was removed. While The National Trust had since agreed to pay property taxes of $2,224 out of monies in hand, they had repudiated the business taxes of $1,132, and Mr. Corkery was quite satisfied that it would be unavailing to take the matter to law. Business taxes he said were not a lien on land, and the city could not seize machinery or other goods for business taxes because The National Trust were put in prior possesion under a court order.

Now You Can Wear FALSE TEETH With Real Comfort

FASTEETH, a new, pleasant powder, keeps teeth firmly set. Deodorized. No gummy, gooey, pasty taste or feeling. To eat and laugh in comfort, just sprinkle a little FASTEETH on your plate. Get it to-day at any drug store. Small and large sizes.

ON SALE AT LOBLAWS WEEK OF Sep. 20 —TO— Sep. 26

OLD TIME COOKIES

These dainty thin "Home-made" Cookies may be served to please on every "occasion"—and their economy too, is an excellent feature, there being some 40 cookies to the pound. SPECIALLY Priced at LOBLAWS. "SPECIAL" Pound 15¢

LOBLAW SPECIALS

"Puts tang in Pickles" KEEN'S MUSTARD 2-oz. Tin 13¢ 4-oz. Tin 26¢ 8-oz. Tin 49¢

FRUIT JARS Small, Doz. 99¢ Med., Doz. $1.13

JAR RINGS Good Heavy Quality Rubber Doz. 5¢ Zinc Doz. 23¢

DOMESTIC Shortening Purely Vegetable 1-lb. Carton 11¢

OXO Cubes Strengthening Delicious 10 Cube Box 26¢

LIFEBUOY SOAP For Skin Health 2 Cakes 15¢

Aylmer Boned CHICKEN Just as you like it 7-oz. Tin 27c

JUNKET 2 Packages 19¢ POWDERS or TABLETS Assorted Flavors

QUICK or REGULAR QUAKER OATS LARGE PACKAGE 21¢

AYLMER KENTUCKY WONDER "Choice" GREEN BEANS No. 2 Size Tin 14¢

P & G WHITE NAPTHA LAUNDRY SOAP 10 Bars 29¢

CLARK'S PORK and BEANS 2 16-oz. Tins 13¢

2 in 1 Paste FLOOR WAX 1-lb. Tin 23¢

LOBLAWS Simplified Recipes No 11 TESTED and APPROVED by Gwendolyn Taylor B.H.E. STAFF - DIETITIAN

FRESH PEACH SHORTCAKE

Sift together three times, 2 cups Purity flour, 4 teaspoons baking powder, 1 tablespoon sugar.

Cut in or mix with fingertips 3 tablespoons Domestic or Kenfirst Shortening and 2 tablespoons High Park butter. Add ¾ cup milk gradually, to make a soft dough. You may require more or less milk, but this is the approximate amount.

Roll lightly on a floured board and cut with a large cookie cutter to make individual shortcakes. Bake in hot oven 12 to 15 minutes.

When cooked and while hot split cakes in two, butter and place sweetened peach slices between layers and on top. Pile whipped cream on top and garnish with a single peach slice.

NEW! AYLMER Vegetable & Tomato SOUP New Size Tin 6 oz. Sufficient for Two 5c

QUAKER BRAND SAXON PASTRY FLOUR 24 lbs. 86c

CANADA'S GOLDEN WHEAT-FIELDS GIVE YOU THIS NOURISHING EVERY-DAY FOOD....

From Canada's golden wheat fields come the selected wheat grains from which Shredded Wheat is made. Shredded Wheat gives you *all* the vital natural elements of *whole wheat*, in crisp-baked, crunchy, golden-brown biscuits, ready-cooked, ready-to-eat! Help yourself to Shredded Wheat Biscuits every day and help Canadian wheat-growers. It's the natural food, the rational food, the *national* food for you.

THE CANADIAN SHREDDED WHEAT COMPANY, LTD. Niagara Falls, Canada

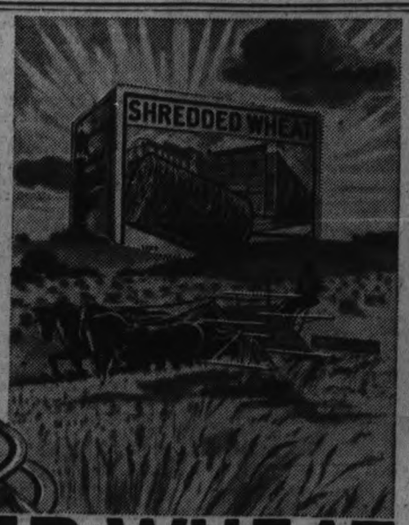

Shredded Wheat and fresh, ripe berries make a most delicious combination.

SHREDDED WHEAT

MADE IN CANADA OF CANADIAN WHEAT

SIR STEPHEN KILLIK PREDICTED NEW LORD MAYOR OF LONDON CITY

Brilliant Scene Scheduled at Guildhall on Michaelmas Day.

SHOW COMES NOV. 9TH.

(By Thomas T. Champion, Canadian Press Staff Writer)

LONDON, Sept. 20 (CP) — On Michaelmas Day, Sept. 29, the Livery of the City of London will meet at Guildhall to elect a Lord Mayor for the ensuing year.

It is almost certain that the choice of the Aldermen, Sheriffs and Liverymen of the City Guilds will fall upon Sir Stephen Killik, the senior Alderman who has not yet "passed the chair."

Sir Stephen is now the senior member of the Stock Exchange committee, and has been a member of the "House" for nearly 35 years. He is a leading authority on Argentine affairs, and has rendered the Corporation of London notable service in the conduct of its finances.

Sir Stephen's election as Lord Mayor will be accompanied by the usual ritual. The red-carpeted dais, upon which the aldermen in their scarlet robes and the high officers of the city in wigs and gowns will dispose themselves, will be strewn with sweet herbs. This is a relic of the precautions which used to be taken centuries ago when the plague was rife in London. The common crier will step forward and demand that "All you who are not Liverymen depart the hall on pain of imprisonment"—but no one will move.

Unanimous Vote

Sir Stephen Killik's name will then be proposed by the Recorder of the city, and the Liverymen will respond with the unanimous cry of "All."

Some time next month the Lord Mayor-elect will attend the House of Lords to receive from the Lord Chancellor the official intimation of the King's approval of his appointment. His actual assumption of office will be on November 9th, when, accompanied by that quaint paraphernalia known as the Lord Mayor's Show, he will journey to the Law Courts and be sworn-in before the Lord Chief Justice.

Peace

PHILADELPHIA, Sept. 20.—(CP). "Please arrest me," Marcello Tenaglio, 30, requested as he walked into the police station. "I'm a bigamist."

"I've been out of work, can't find anything to do and my second wife keeps nagging me all the time."

JELLICOE GOLD RUSH SEES 3,800 CLAIMS STAKED

(Continued from Page 1)

new prospectors, all urged on by the lure of the precious metal. Along the railway tracks prospectors sit and wait for a chance to move into the new territory. Jellicoe has but one store and quite frequently the rush for supplies exhausts its stocks. There is one hotel, a post office. But the village is a divisional point on the Canadian National Railway and hence a favorite starting place for the gold-seeking prospectors.

A Great Rush.

TORONTO, Sept. 20 (CP).—"One of the greatest gold rushes since the old days of the Yukon and Red Lake" declared Hon. Paul Leduc, Ontario Minister of Mines, in commenting to-day on the strikes and consequent rush to the Sturgeon River area of Northern Ontario.

"Following the first reports from the area," he said, "we ordered H. C. Rickaby, Provincial geologist, and Dr. E. L. Bruce to fly in and make a survey of the field. Dr. Bruce is mapping the Little Long Lac district geologically for the Department. This Department is now completing a preliminary map of the new district for prospectors' use as quickly as possible from previously published maps. Practically all other work has been suspended so the map may be in the hands of the prospectors without delay.

"Mr. Rickaby and Dr. Bruce both reported they were favorably impressed with the new field, and a formal report is expected within the next few days.

"Naturally, we are very pleased with the discovery of the new area, and no pains are being spared by the Department of Mines to obtain the full benefit for the province.

Desert Port Arthur.

As an example of what such activity means, I would point out there is not one able-bodied man on relief in the city of Port Arthur today, all having either gone to the mining field or obtained work in some connection with firms supplying materials for the new field.

"The new discovery is practically at Ontario's back door. Unlikely distant fields where transportation costs are high and difficulties are great, the new field is bisected by the Canadian National Railways transcontinental line.

"The finds are within seven or eight miles of the railway, but a winter road to reach the properties will be about 13 to 15 miles long on account of the large number of lakes in the district. The winter road is being cut by a man from the companies' interests.

"An an indication of the interest being taken in the field, one company has shipped in five tons of supplies by aeroplane in the last ten days and the freight costs by air run close to $40 per ton."

Farmers Swap Wives But Judge Spoils It

HARRISONVILLE, Mo., Sept. 20 (AP)—Two Cass County farmers have made one swap that will have to be cancelled—at least for the time being.

Their trade of wives, effected through the divorce and marriage route, has been called off by Circuit Judge Leslie A. Bruce.

On September 12, Judge Bruce granted divorce decrees separating Roy Hart and Lou E. Oliver, the farmers, from their mates.

Three days later, the four journeyed to Kansas City where Mr. Hart married Mrs. Oliver and Mr. Oliver wedded Mrs. Hart.

All might have gone well had not Judge Bruce noticed their names in a list of marriage licenses printed in a newspaper. Describing the divorce actions as "deliberate collusion," he set the decrees aside.

Wife Preservers

Wipe the wash boiler dry after using and rub it well with soap to prevent rust.

GranulatedSUGAR 10 lbs. 55c

Classic Cleanser 4 tins 19c

Castile Soap 10 bars 25c

Sunrise Baking Powder 16 oz. tin 20c

Rose Baking Powder 16 oz. tin 15c

Maxwell House Coffee 1 lb. tin - - - - 43c ½ lb. tin - - - - 22c

Bulk Cocoa lb. 10c

Lipton TEA Just 500 lbs. ½ lb. pkg. 25c

Haven Sardines 6 tins 25c

Chef Beans 4 tins 25c

Shrimps tin 16c

PURE HONEY No. 2½ pail–33c No. 5 pail–59c

Domestic Shortening 2 lbs. 21c

Free Running SALT pkg. 7c

TWIN THIN SODAS Another 500 pkgs. Friday & Saturday - - 10c

Infants' Delight SOAP bar 5c

FRENCH'S PREPARED MUSTARD 6 oz. jar 10c

Special! Get a Large Bottle Furniture Polish with each 1-lb. tin of the famous Old English Wax Both for 59c

A new way has been found to make floor waxes more brilliant — longer-lasting — easier-to-apply. It's called the KORIC Process and only Old English Wax is made by this secret, improved process. With each one-pound tin you get—FREE—a 25c bottle Old English Furniture Polish (contains no oil).

Crisp Large Celery 10c

Spanish Onions 3 lbs. 25c

Cooking Onions 10 lbs. 25c

Ripe Bananas 3 lbs. 20c

Peaches At Much Lower Prices

F. & G. Markets

'Phone Your Order—We Give Free Service

A Word from Zellers To the People of Peterborough:

Our new home at the corner of George and Simcoe Streets will shortly be ready for our occupation. In the meantime, we feel that the folks of Peterborough are entitled to know something more than the mere name of a business which hopes soon to enjoy its patronage, and we take this opportunity of telling you something about ourselves and the type of store we will operate.

Zellers Limited is a Canadian Company, incorporated in 1931 under a Dominion Charter, operates in Canada only and is not controlled by or affiliated with any other Canadian or foreign organization.

The President and Founder of the Company, Walter P. Zeller, is a Canadian and a Gentile, whose ancestry in the Province of Ontario dates back over one hundred years. He was born on the farm originally settled by his grandfather in Waterloo County in 1831, and was educated in the public and high schools of Kitchener.

The type of store the Company operates is distinctive in that no attempt is made to carry all the diversified lines of the Department Store nor to confine the price range in the manner of the Price Limit Store. This departure from established practice permits the Company to offer a wide assortment of general merchandise, both fashionable and staple, commonly known as being "Moderately Priced and in Popular Demand."

The assortment will include Men's and Boys' Furnishings' Ready-to-Wear, Millinery, Accessories, Hosiery and Lingerie for Women and Children; Housewares, Smallwares, Piece Goods and Toilet Goods.

The Company's policy is based on the firm belief that its success in Peterborough depends entirely on its ability to become an asset to the community.

Splendid progress is being made by Peterborough Contractors in the remodelling of the premises we will occupy, and an announcement regarding the opening date will shortly appear in the Peterborough Examiner.

ZELLERS LIMITED

DOMINION DECLINES EXTERNAL CONTROL OF MINORITY GROUPS

Prof. O. D. Skelton Upholds Poland in Stand Before League.

THREE-HOUR DEBATE.

(By George Hambleton, Canadian Press Staff Writer)

GENEVA, Sept. 20 (CP Cable).—Canada to-day followed Poland in declining to accept external control of her minority groups. The statement of her position was made in the political committee of the Assembly of the League of Nations.

Prof. O. D. Skelton, submitting Canada's position as the committee debated a Polish resolution pressing for generalisation of the protection of minorities, said it was difficult to see the consistency of those supporters of the motion who argue that international supervision is working badly in their own countries, yet that it would be the best interest of all other countries to adopt it.

The committee debated the resolution for three hours without coming to any decision, and postponed further discussion until to-morrow morning.

Startles League

Poland last week startled the assembly with the declaration that henceforth, in effect, it will decline to recognise international supervision of her radical, religious and language minorities because such supervision was not generalised for all countries.

Poland therefore drew up the present resolution. It takes the ground that existing minorities treaties are binding only on certain members of the League whereas others are free from any legal undertaking in this regard. It argued that such a state of affairs afforded international guarantees to certain minorities only, leaving others which could in no circumstances appeal to the League without international protection.

Such a distinction, said the Polish resolution, "is in contradiction with equity and justice."

Poland therefore proposed the conclusion of a general convention for the protection of minorities, "such a convention to provide for the same undertakings on the part of all members of the League, and to ensure international protection for all racial, linguistic and religious minorities.

Poland wanted an international conference summoned to this end.

System Open to Objection

Prof. Skelton said the Canadian delegation "recognize that the present sytem of guarantee of minority rights in certain countries by outside control is open to definite objection. But is must also be recognised that any alternative solution of the problem which was presented after the war by the existence of important minority groups in those areas of the continent of Europe which had been thrown into the melting pot of the results of war and revolution, would have involved still further difficulties.

"The solution now existing was accepted by the new states to whose jurisdiction the minorities in question were assigned. I listened during the discussion for the advantages of the settlement while retaining its advantages, but I have listened in vain.

"It may well be hoped that in time a system of external control will no longer be found necessary, that gradual lessening of antagonisms inevitable at the outset, and growing recognition of the majority groups within each state will create conditions making revision desirable and possible.

TRUCK DRIVER TO STAND TRIAL

Preliminary Hearing of Negligence Charge Before Magistrate.

BAIL SET AT $4,000.

Following preliminary hearing before Magistrate O. A. Langley, K.C., this morning Frank Driscoll, 29-year-old Canada Packers truck driver was bailed for trial in the sum of $4,000 on a charge of criminal negligence.

The charge against the accused results from an accident at Bennett's Crossing in North Monaghan township on the morning of September 5, in which William Sutherland of Orpington Road was fatally injured, when the truck driven by Driscoll was struck and wrecked by a C.P.R. Peterborough-Toronto train. W. J. Arthur Fair was counsel for the accused.

Crown Attorney V. J. McKiderry, K.C., called three witnesses to privide the evidence on which committment was made. They included John Hickey, 17, of 197 Westcott street; Harry Bird, 288 Briarwood avenue, North Monaghan; and Provincial Constable David Silvester.

John Hickey in evidence stated he was seated in the cab of the truck with the accused. About a mile before the crossing was reached, he testified the driver offered William Sutherland, the victim of the accident, a ride. Sutherland climbed on to the rear of the truck.

The boy stated that owing to the nature of the surface of the road the truck approached the crossing at a slow rate of speed, "about 15 to 20 miles an hour."

"The driver asked me is there anything coming and I said no," the boy told the Crown. "The truck continued over the crossing and I heard a yell from Sutherland, and then the crash."

The witness Bird was going to his work in North Monaghan gravel pit, he testified, when he heard the crash and returned to the scene of the accident. Prior to the crash, he stated he heard a train approaching. "It sounded two long and two short toots on the whistle."

A COMPLETE Printing Service LOW PRICES

FLYING BISHOP OF THE ARCTIC SLEEPS ON COUCH WORTH $20,0000

Rev. A. L. Fleming Sets Record for Travelling in Covering Diocese.

FUR BED IS LUMPY

(By James Montagnes, Central Press Canadian Writer.)

TORONTO, Sept. 20.—A new record in Arctic travel was set by Right Rev. A. L. Fleming, Bishop of the Arctic for the Church of England, when he covered practically all the western and central Arctic regions in three months this summer. Using every modern means of transportation possible, the bishop travelled 8,710 miles by train, 4,062 miles by aeroplane, and 1,650 miles by water, a total of 14,422 miles in that time.

Every year Bishop Fleming visits some part of the Arctic, but this is the first time that he has been able to cover so much of the region in so short a time. Visiting missions, schools, hospitals, fur trading posts, is the reason for his annual trips.

Canada's flying bishop found that all was not plain sailing. From Aklavik, 120 miles north of the Arctic circle, he set out in a motor boat to Shingle Point, about 110 miles distant, where a school for Eskimo children is located.

"There was a lot of snow on Shingle Point, and it was surrounded by unbroken ice," Bishop Fleming explained." We could not approach it on account of heavy seas and the wind which has increased. We could find no lead in the ice, and so we put down anchor within 20 yards of a small island. I got very little sleep that night. In the morning an Eskimo and I went ashore in a canoe. We looked

BISHOP A. L. FLEMING

around and an hour later followed the ice till we found a lead which took us into sight of the school.'

Another time, while travelling by air with Pilot W. R. "Wop" May, R. J. Cromie of Vancouver, and a mechanic, the plane was forced down on a small lake in the Great Bear Lake area, by fog.

"We made a record trip one day of 1,301 miles,' Bishop Fleming said when explaining that air travel has speeded up the entire northland. "We left Aklavik at 5.16 a.m., flew over the Arctic Ocean at a height of two miles, ran into a snow storm at 6.45 a.m., landed at Fort MacPherson and found only the Indians awake at 7.45 a.m. Our stay lasted 45 minutes, then hastened to Arctic Red River, then to Fort Good Hope. At 1.10 p.m. we arrived at Fort Norman and headed for Cameron Bay which we made at 5.10 p.m. In an hour's time we left for Coppermine, where I preached to the Eskimos in Baffin Land Eskimo. We left Coppermine at 12.45 a.m. for Cameron Bay, where we arrived at 2.15 a.m. Pilot May told me that was a record trip for one day."

After his western Arctic trip Bishop Fleming came to Toronto, then took the train for Churchill on Hudson Bay, and by motor-powered sailboat travelled to Chesterfield and Baker Lake. While travelling back from Chesterfield to Churchill the sleeping accommodations of the small boat were so crowded that the bishop with two other passengers had to put their sleeping robes in the hold.

"I spread my sleeping robe on top of seven bales of fur, valued at $20,000. It was the most valuable couch I had ever slept on, but I cannot claim it was comfortable, for the fur in bales is tightly packed and I always had to lie on a hard lump."

"The depression has been felt by the Eskimos," the bishop replied to a question regarding the economic position of the natives. "Many of them have lost their schooners, because with the drop in fur prices they were unable to keep up payments. Now instead of one family to a schooner, it is common to see three or four families on a schooner.

The Eskimo remains a cheerful fellow, always greeting you with a hearty pumping of hands, a smile and a song. He is full of enthusiasm. He can adapt himself easily to new conditions, because he has had to for generations in that difficult country."

Since the tax on German champagnes was lifted the number of employes in the industry has almost doubled, while a large increase in the orders for goods of related industries has been recorded.

FINDS POLAND MAY JOIN IN WAR AGAINST SOVIET, RUMOR ALLIANCE

Germany Also Expected to Aid Japan for Territorial Loot.

WHAT OF U.S.A.?

By PIERRE VAN PASSAEN.
Central Press Canadian Correspondent.

WARSAW, Poland, Sept. 20.—When the Japanese government decides to clinch the present campaign of provocation and excitation in Manchuria with an open declaration of war again to Russia—an eventuality which observers agree may come any day now—Japan will not be alone in fighting the Soviets. Feverish preparations are in progress in diplomatic circles to complete an alliance between Japan on the one hand and Poland and Germany on the other.

I was told here in Warsaw by a man who ought to know that the only thing holding up an outbreak of hostilities in the Far East at the present moment is the attitude of the United States of America. As far as Britain is concerned the Japanese statesmen believe that Britain will not interfere in the slightest in an eventual conflict, but on the other hand is prepared to go the limit in supplying the Nipponese army and navy with armament and munitions.

Rumors of Alliance.

Rumors of a renewal of the British-Japanese alliance, although denied, have gained so much currency of late, that the Moscow press states frankly that Britain is most likely to join the Japanese-German-Polish military combination against Russia. This is counting without public opinion in England, which is on the whole opposed to war of any form.

No observer of the international scene doubts, however, that Japan is driving for war. The arrest of the Russian employees of the Chinese Eastern railway, which is owned by Russia, came precisely at the moment when Russian and Japanese negotiations had virtually agreed on the sale-price of the railway to Japan. Rather than [illegible] this source of trouble outright (the Chinese railway namely) the Japanese broke off negotiations at the last moment and so not only perpetuated, but accentuated the state of extreme nervous tension in the Far East. In spite of this and the arrest of Soviet citizens in Manchuria and the arming of a force of 150,000 White Russians, Moscow has remained utterly calm reasserting its desire to maintain peace. On top of that comes the article by a prominent Japanese diplomat in the London Sunday Express in which he says that just because of Czars of Russia pushed their conquests of Asia as far as the Pacific ocean in the past, this is no reason why Japan intends to abide by the present situation. If this cynical warlike argument is admitted, the Japanese may well invoke it against the British position in India in days to come, when they decide to extend the application of their slogan "Asia for the Asiatics," which in reality means Asia for the Japanese, to its logical consequence.

Must Keep China Quiet.

Before launching the attack against Vladivostok and Eastern Siberia, the Japanese are seeking to make sure of the Chinese war lord, Tsang Kai-tsjek, who has recently appointed General von Seeckt his chief of staff. Tsjek is to be prevailed upon to neutralize or at least hold in check any possible support which the Chinese Soviet regions may send to the aid of Russia. Two prominent Japanese diplomats, one of whom is the Japanese ambassador to Washington, are now on their way to confer with Tsang Kai-tsjek.

Enough is known of the subject matter of the recent conversations between Colonel Beck, Poland's foreign minister and General von Blomberg, chief of the German Reichswehr, to say that Poland and Germany plan a joint action against Russia in the west, the moment Japan attacks in the east. Poland, I learn, will seize the whole of Lithuania and will give the Polish corridor back to Germany. Then together the allies intend to march into the Ukraine as far as Odessa, which is to become Poland's outlet in the south.

Russia No Match.

Military observers are of the opinion that Russia's forces are no match against a combination of Poland, Germany and Japan, with Britain standing by benevolently on the side of the allies and several other small states coming in, in the hope of getting a little plunder. In spite of formidable defensive preparations in the Far East, the Russians will have to withdraw from Vladivostok almost at once, I was told, since Japanese armies have already penetrated so far into Mongolia that a flank attack by these forces would trap the Russian Far Eastern army in an area where no supplies could reach it.

Two factors, both of utmost importance, are seen as pushing Japan to a quick decision. In the first place there is the exploitation of the Kuznek iron ore district which is being pursued by Russia with redoubled energy. By springtime enough steel mills and other armament factories will be in operation there to supply the Far Eastern army with all its needs and make it independent of the western industrial centres. Once Kuznek and Magnitostroy, another vast new steel centre which emerged from the five year plan, are in readiness, Japan's chances of success in an armed conflict with Russia greatly diminish.

Japan Needs War.

The second factor driving Japan to war is the catastrophic economic condition of the country. This crisis stimulates the revolutionary movement among the masses which finds expression in the periodic revolts of the famished peasantry and the miserable city workers. The revolutionary movement in Japan is growing day by day. The militarist party in Japan, therefore, counsels an immediate war of aggression against the Soviet Union in order to find an issue out of the crisis and put up a barrier against the revolutionary ferment in the country.

While the attitude of the United States is giving the military lords of Tokio cause to reflect, it is not expected that America will give much trouble. With Britain observing a benevolent neutrality in favor of Japan, and the British navy, therefore not an adversary, the Japanese have no fears of the American fleet which is much inferior to theirs and moreover too far removed from its bases to undertake any effective action. In the war that stands before the door, Moscow will, therefore, have no allies in spite of all the pacts of non-aggression, but a world in arms against her. If that war lasts any length of time, however, that is if the Soviets can hold off the hostile armies for a year or so, the only chance of success for Russia is revolt in the armies opposing her and in the action of the friends of Russia in hostile states. Otherwise the great experiment of Soviet Russia is doomed.

The Doctor

Here is Dr. Allan R. Dafoe, known throughout the world as the physician who has kept the tiny Dionne quintuplets alive, speaking at the ceremonies formally opening the hospital which will be the babies' new home. It is named the Dafoe hospital for the Dionne Quintuplets, and is located close to the Dionne farm home near Callander, Ontario.

U.S. PROBE TURNS TO POISON GAS

Told American Firm Sought to Set Up Chemical Unit in Colombia.

SALES MADE TO CHINA.

(By Stanley P. Richardson)

WASHINGTON, Sept. 20 (AP)—A story of how a United States poison gas manufacturer sought to persuade Colombia to form a chemical warfare unit in its army was ready for development to-day at the Senate Munitions investigation.

The committee called B. C. Goss, President of the United States Ordnance Engineers Company, of Cleveland, for questioning about reports that he presented to Colombian officials two years ago a plan for a division of chemical troops, to be treated and equipped by him.

Information in the possession of investigators indicates that the plan involved the building and operation under his supervision in the Latin-American Republic of half a dozen factories to produce chlorine, mustard and other bases to arm the chemical personnel.

The extent of United States Ordnance Engineer's sales of poison gases to China as well as other Latin - American countries also is engaging committee attention.

Before calling Goss, the committee wanted to inquire further into the activities of the Federal Laboratories, Inc., of Pittsburgh.

Yesterday the inquiry developed evidence purporting to show that Federal Laboratories representatives smuggled tear gas, riot guns and cartridges into Argentina two years ago in violation of a Presidential ban; that the concern lobbied in National and State capitals against proposed legislation restricting the use of tear gas, and that it had paid commissions to an American naval officer for services to the company.

Fall Fair Dates

Bobcaygeon	Sept. 21-22
Campbellford	Sept. 25-26
Madoc	Oct. 2-3
Marmora	Oct. 5-6
Midland	Sept. 20-22
Millbrook	Oct. 2-3
Norwood	Oct. 9-10
Orono	Sept. 25-26
Port Hope	Sept. 27-28
Roseneath	Oct. 11-12
Tweed	Sept. 27-28
Warkworth	Oct. 4-5
Beaverton	Sept. 21-22
Owen Sound	Sept. 27-29
Markham	Oct. 4-6

A fund for poor children to emigrate to Australia is provided in the will of Lady Northcliffe of England.

Sauerkraut

LINCOLN, Neb., Sept. 20.—(C.P.)—Sauerkraut will make up a large part of the menu at Nebraska State institutions next winter, Henry Behrens of the State Board of Health says the State is buying cabbage for $26 a ton.

"It's good for people," he said.

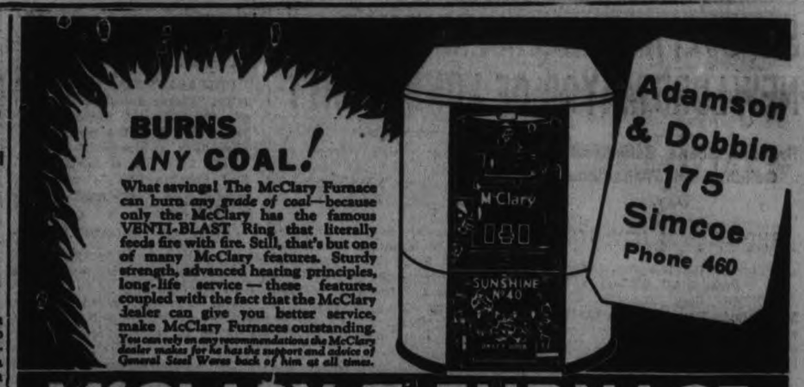

Items for Week Ending Sept. 22nd

Regular customers of Superior Stores have earned that daily shopping reveals many opportunities for saving on food purchases. Here is a list of well known products on special sale this week-end. We suggest that you take advantage of the extra savings offered.

Chase & Sanborn's COFFEE 1's 41c

Tiger Red Cohoe SALMON 1's 21c

Royal York Raspberry or Strawberry Jam 32 ozs. 32c

Bulk ROLLED OATS 3 lbs. 14c

SOAP CHIPS 2 lbs. 15c

Hillcrest Mixed Pickles 29 ozs. 25c

KELLOGG'S CORN FLAKES - - 2 pkgs. 15c

SINGAPORE PINEAPPLE - (sliced) tin 10c

SPECIAL! BLUE BOY TEA - lb. pkg. 41c

Durham CORN STARCH— Per pkg.	10c
H. P. SAUCE— Bottle	27c
Clover Leaf PINK SALMON— Tall tins	14c
LIBBY'S DILL PICKLES— Large tins. 2½'s	19c
VI-TONE— 6 oz. 27c 12 oz. 47c 24 oz.	79c
Superior BAKING POWDER— 8 oz. 15c 16 oz.	25c
Royal York JELLY POWDERS—4 pkgs.	25c
Royal York Pure VANILLA— 1⅛ oz.	14c
Calay TOILET SOAP— 4 cakes	23c
Nugget SHOE POLISH— Per tin	12c
CLASSIC CLEANSER— Per tin	5c

Sunlight SOAP 2 bars 11c

Rowntree's Elect COCOA ½ lb. tin 21c

FLY TOX Sure Death to Flies 8 oz. 33c 16 oz. 57c

SUPERIOR STORES

Paris . . . with her sunlit boulevards, with her smart entertainment . . . is just around the corner, *just a turn of the dial*, to a Victor "Globe Trotter" Radio.

But now, for the moment, say *au revoir* to Paris—and "globe trot" to London . . . Rome . . . Madrid . . . Berlin . . . even Melbourne in far-off Australia. From across the world's oceans come short-wave broadcasts *direct* to your "Globe Trotter." And, of course, distant North American stations by *day or night*.

Victor "Globe Trotters" have proved—*and are proving daily*—their definite superiority. When you tune your "Globe Trotter" on a distant short-wave station, you are assured of the utmost in clarity, fidelity and tone-quality . . . *the finest reception obtainable!*

Every "Globe Trotter" features a single *airplane* dial—simple, practical and efficient . . . and Victor's *multi-coil system, a great engineering advance*, assuring outstanding short-wave reception.

And remember, there is only one "Globe Trotter"—and it is made by Victor. Ask your Victor dealer about "Globe Trotters"—he has them in a variety of models. Table models from $62.50 up—Consoles from $84.50 up—and Radio-Record Combinations from $179.00 up.

Victor "Globe Trotter" 118 $62.50, with tubes

Victor "Globe Trotter" 340 (Radio-Record Duo) $225.00, with tubes

VICTOR RADIO
VICTOR TALKING MACHINE COMPANY OF CANADA LIMITED

THE CANADIAN DEPARTMENT STORES LIMITED
Cor. Charlotte and George Sts. Phone 3000

Victor Radios For Sale at
HEINTZMAN & CO.
HEINTZMAN HALL
Cor. George and Hunter Sts. Phone 258

Piles Go Quick
Under Dr. Leonhardt's Internal Method.

Large numbers of sufferers from itching, bleeding or protruding piles have learned that quick and lasting relief can be accomplished with an internal medicine, when salves do not help and wish is to escape operation.

Bad circulation of the blood in the lower bowel causes piles. The veins are flabby, the bowel walls weak—the parts lifeless. To end Piles an internal medicine should be used to stimulate the circulation and help to heal the affected parts.

Dr. Leonhardt was one of the first to discover a real internal Pile remedy. He called his prescription HEM-ROID, and prescribed it for large numbers of patients with a fine record of success and then decided every Pile sufferer should be able to get HEM-ROID tablets from their own druggist with money-back if not joyfully satisfied with the help one bottle gives.

So isn't it wise when other ways fail, to go to McDermid & Jury and Bond's Drug Store, who say: "No matter what kind of Piles you have one bottle of HEM-ROID tablets must show you the safe, clean way to get rid of your Pile misery or money-back.

Job Printing REASONABLE PRICES

REINDEER HERD SLOWLY WINDING WAY TO CANADA

For Four and Half Years Herd Are Driving Crossing Arctic Tundra.

FOOD FOR ESKIMOS.

3,000 Head Are to Cost the Dominion of Canada $195,000.

EDMONTON, Alta., Sept. 20.—For four and a half years a reindeer herd and its drivers have been winding a slow, perilous course across a thousand miles of arctic tundra, from the Seward peninsula to the Mackenzie river basin, to be consigned, as a relief measure, to the Canadian Eskimos of the northland.

Hopes were high that the intrepid Laplander, Andy Bahr, in charge of the expedition, which started in December, 1929, could make delivery of the herd this winter. Camped on the west of the Mackenzie river delta, awaiting favorable weather conditions and thick ice for the crossing, Andy bided his time until late last February. Then he drove the herd across to Ellis island, not far from the shore in the northern part of the delta.

Before all the herd had found sanctuary on the island, a terrific storm broke, driving man and beast to cover, lashing them with its brutal, icy blasts, and the herd stampeded back to the mainland. For three weeks the cold continued, stunning even the natives with its intensity, and making it impossible to keep the animals. When the gales released their numbed victims, Bahr decided that it was too late to attempt another crossing since the fawning season comes in May.

The herd and its drivers went into camp at Shingle Point, east of Demarcation Point, but before the 1935 spring thaws break up the ice on the wide delta through which the Mackenzie river empties into the Arctic ocean a new attempt will be made to complete the long trek. Receipt of the herd will do much to banish uncertainty and fear from the lives of people who dwell beyond the reach of relief agencies and whose supply of game and fish has been slowly dwindling until it is perilously close to extinction.

The Canadian government and an American firm, the Lomen Reindeer Corporation, are responsible for this trek over the roof of the world, across an uncharted, frozen country of unexplored rivers and unscaled mountains. In Alaska, the reindeer has come to the rescue of Eskimos once in the same situation as those in Canada. It furnishes food and clothing and meets other essentials of daily living. The herd now nearing the end of its long pilgrimage will form the nucleus of herds to come, establishing the reindeer industry in northern Canada.

Carl J. Lomen, head of the reindeer corporation which supplied the moving herd, and his brothers, have lived in Nome for more than 30 years. They have made an intensive study of the reindeer, its habits and its potentialities as a source of food and revenue. Pioneers in an effort to establish the reindeer industry on a commercial basis, they own about a quarter of the reindeer now in Alaska, and have been of great service to the Eskimos, who own the rest, in marketing products of the industry.

The Lomen organization agreed to deliver 3,000 head of reindeer—date left blank—for $195,000, the Canadian government to receive a refund of $65 for every head short of the specified number.

"There have been three or four times when things looked very black indeed," admitted Mr. Lomen. "For months at a time we have been completely out of touch with the herd. Sometimes it was lost. At other times it was impossible for Andy to send us word. But we have no misgivings. Next winter the herd will be delivered."

A year was required to make preparations for the trip. The herd, consisting of 2,000 cows, 200 bulls and 400 steers, the latter for food and draft purposes, had to be segregated from thousands wandering over a vast grazing area. Forty sleds, to be drawn by the steers, were laden with provisions and utensils. Andy Bahr, already past sixty, but known as the best reindeer man in Alaska, took with him nine young helpers, four Laplanders and five Eskimos. He made a reconnoitering trip by aeroplane which helped him map his course over the Baird and Warring mountains.

In spite of this precaution, it took a full year to travel the first 200 miles, to the juncture of the Kobuk and Hunt rivers, where a fresh supply of food had been sent ahead and cached by the Lomens.

Fawning season in the spring brought a large increase in the herd, and 1,200 deer were cut out and sent back to the home base. No travel is possible during summer months, for with snow gone, supplies cannot be transported. The trek started again in October, 1930. The perilous crossing of the ice-covered Kobuk and Noatak rivers was accomplished. Then the Brook range lifted formidable peaks of ice and snow, barring the way.

Learning the herd's position, and the dangers confronting it, the Lomens sent Sanis Robbins, pilot of the Alaska Airways, to help them out. Flying over the range enabled Bahr to chart a course through a pass in the mountains, and on across the Ambler river. The next few months were spent in negotiating this stretch.

The spring of 1931 found the band at the Colville river, their food supplies low, their strength diminished by the unceasing storms. Wolves and starvation had taken toll of the herd.

Then an unforeseen incident occurred. An epidemic broke out at Point Barrow, and Aviator Joe Crossin, flying from Fairbanks to Point Barrow, 600 miles distant, with serum for the sick, spotted the Lomen herd and radioed information of their whereabouts to Alfred Lomen, one of the brothers, then in Juneau. It was the first word received in months. Lomen radioed back to Crossin offering him $300 to bring a letter back from Andy. Crossin rediscovered the herd, landed, got the letter and sent it back to Lomen.

That letter, like all messages from the Laplander, was short and to the point. He needed certain food supplies by April. He got them—1,000 pounds of flour, sugar and coffee, for which Crossin was paid one dollar a pound for delivery.

Since that time, the herd has moved slowly forward, the difficulties largely a repetition of those encountered earlier. At one time as many as 400 reindeer strayed away. Dividing the herd into two parts, Bahr took one division and turned back to pick up the strays. This took four months, and in spite of his efforts, many were lost. The two divisions were reunited last summer near the Canning river, where provisions were brought in by Captain Peterson, whaling schooner commander and well-known arctic navigator.

In the present camp at Shingle Point, supplies are assured the herders by aeroplane from Aklavik.

Andy Bahr is the only one of the original band of drivers that started out from Naboktoolik in the fall of 1929 still with the herd. One by one, Eskimo and Laplander turned back, and replacements had to be made on the way. When he does return he will have the satisfaction of knowing that he has been the means of helping to start the Eskimos of northern Canada on a climb to independence and self-support. Since the reindeer were brought into Alaska 40 years ago that territory has made remarkable strides toward a new prosperity and social betterment. The reindeer is not dependent upon man for either food or shelter. In winter it lives on the moss which covers the barren land; in the spring and summer, on grasses, willow leaves, buds and mushrooms.

The meat and milk of the reindeer furnish food; the skin, clothing, harness and leather; the sinews, thread; the horns, knife handles and other utensils; the hair, mattresses—almost all the simple needs of the Eskimos, who have not become accustomed to white man's civilization.

When the herd is finally delivered to the Canadian Eskimos it will conclude a long trail of hazardous travel and courage worthy of a place in Canada's history.

Britain is buying four-fifths of the world supply of frozen beef.

It is estimated that Mexico will import 20 per cent more rubber this year than last.
Fillers

DOES YOUR FOOD DISAGREE WITH YOU

If you can't eat without suffering Dyspepsia, Indigestion, Gas, Heartburn, Belching, Bloating, Nausea, Vomiting—beware of "acid stomach." Don't let it continue another day. For quick certain relief get a bottle of KIRK'S STOMALKA. You will be amazed at the way it sweetens and tones up your stomach. Easy to take — economical. Get KIRK'S STOMALKA at McDERMID & JURY'S DRUG STORE

Trek of the reindeer herd. TOP—Close-up of reindeer bunched together when crowding for camping purposes. LOWER—A Laplander on skis, leading a herd across snow-covered plains—a method used frequently in northern Europe.

TWO NEW FOODS FOR CATTLE USE

One Made of Molasses and Cottonseed Meal Looks Like Plug of Tobacco.

DROUGHT AREA AIDES.

By Howard W. Blakeslee
(Associated Press Science Editor).

BALTIMORE, Sept. 20 (A.P.).—Two new cattle foods, one looking like a plug of tobacco, the other like Boston brown bread, both offering aid for stock feeding in drought, were announced to-day.

The plug is made of molasses and cottonseed meal; the Boston brown bread of molasses and corn meal. Both use a new scientific principle for mixing molasses, which has been for many years a cattle fattening food, but difficult to handle because of its stickiness.

The new process was announced by Guy Leonard, a chemical engineer. He is well-known among chemists as the man sent here from England in the Great War to assist in developing an acetone processes for use in making cordite.

Leonard takes all the stickiness out of the molasses by masking it with cottonseed or corn oil. Into a hot pot he pours molasses and the meal desired for cattle feed. Mechanical vanes keep the mixture stirring.

The heat dries the water out of the molasses so that it turns into a sugar powder. If molasses should be removed in this form it would turn back into molasses quickly by absorbing water from the air.

In the hot pot after the molasses becomes powdered sugar, the heat begins to boil off out of the cottonseed or the corn meal. For this vegetable oil the dry molasses has such affinity that a film of oil encloses every grain of dry molasses.

In this form the molasses stays permanently dry. The mixture can be pressed into cakes which look like tobacco plugs, or used in a state resembling crumbled Boston brown bread.

J. KING GORDON'S CASE SETTLED

United Church Council Urge Appointment as Christian Ethics Lecturer.

FOR TWO YEARS.

KINGSTON, Ont., Sept. 20 (CP)—The case of Rev. J. King Gordon seemed near completion to-day. Last night the General Council of the United Church of Canada voted unanimously to urge the board of governors of the United Theological College, Montreal, to appoint Professor Gordon as lecturer on the subject of Christian Ethics for two years.

The action came after the lengthy report of the Sessional Committee on Christian Education had been read and adopted without a dissenting vote. The report and luciadation of Professor Gordon's dismissal from the college was made by Rev. G. G. D. Kilpatrick of Hamilton.

Reviewing the action of the Montreal College Board in reducing the teaching staff from five to four professors, the committee's report stated it found the board acted in accordance with explicit instructions from the last General Council. The board acted in the best interests of the church, and suppression of speech or thought were not issues in the action taken, the report continued.

"Recognizing the importance of Christian Ethics in the training of students for the ministry, and recognizing that the question at issue has become for many identified with the rights of freedom of thought and speech for which principle the United Church has taken its stand and at all times must be prepared to defend, to the end the church may have witness that the United Church claims and exercises liberty in all matters of thought and conscience, this General Council earnestly begs the Board of Montreal Theological College to appoint Rev. J. King Gordon as lecturer in the subject of Christian Ethics in Montreal College for a period of two years."

Rt. Rev. Richard Roberts, the Moderator, commended Dr. Kilpatrick on the representation of the report.

BOYS HUGE OWL

MINNEAPOLIS, Sept. 20.—(CP)—With one shot from a .38 calibre pistol Eris Bjorkman brought down an owl measuring five feet in wingspread. He said it had attacked him and his wife while in front of their home last night.

To you who love your canary

You have a little feathered friend who will cheer your home with his song and his sprightly antics. Will you be thoughtful—will you feed him right?

Do you know that for nearly 40 years, we have been specializing on Bird Seed—searching the world and sending thousands of miles away to bring to cage birds in Canada the very best of seed. Then we clean it of every particle of dust or chaff—and blend it just right for a balanced diet to keep your bird in health and plumage and song.

If you love your bird, don't experiment on him. Don't give him any old seed "supposed to be" good for birds. Don't give him so-called diets. (You wouldn't give your own healthy children medicine and strong tonics every day!)

BROCK'S
BIRD SEED and BIRD TREAT

and, of course, your bird needs Brocks Gravel!

Dick has no teeth so he picks up gravel to help grind his food—also gravel keeps his feet and claws in good condition. Brocks is the finest, cleanest, silver, sea-washed quartz. Say "Brocks, please".

NICHOLSON & BROCK LIMITED, TORONTO
Bird Specialists for Over 40 Years C3

Duke Of Gloucester Welcomed To Ceylon

COLOMBO, Ceylon, Sept. 20.—(C.P. Cable).—Remarkable scenes of enthusiasm greeted the arrival of the Duke of Gloucester, third son of His Majesty, as he arrived today aboard the cruiser Sussex, en route to the Victoria State centenary celebrations in Australia.

The Duke will stay in Ceylon for four days, during which time he will formally present to Ceylon the ancient throne of the kings of Kandy as a gift from the King, in whose possession it has been for many years.

Poland's home-building campaign has caused such a withdrawal of savings funds for building construction that it is weakening the condition of many banks.

LOW SPECIAL PRICE

Eight O'Clock—the world's most popular coffee—specially priced at 31c a pound this week. Mild and mellow, with a distinctive flavor. Eight O'Clock gives you a coffee value we believe cannot be matched anywhere else. Compare it with any coffee at any price—for freshness, flavor and quality!

31¢ lb

Red Circle Tea lb. 29¢ Boker Tea lb. 35¢

OUR OWN SILVERBROOK CREAMERY
BUTTER 2 lbs. 43¢
SUNNYFIELD Pasteurized Creamery 2 lbs. 45c

PINEAPPLE SINGAPORE 2 No. 2 Tins 19¢
KNOWN THE WORLD OVER
PALMOLIVE TOILET SOAP 5 Cakes 23¢
FOR DELIGHTFUL BREAKFASTS
QUAKER OATS Large Pkg. 21¢
COLD ARROW
PEANUT BUTTER 25-Oz. Jar 21¢
AYLMER GREEN LABEL
JAM RASPBERRY OR STRAWBERRY 32-Oz. Jar 30¢
OUR OWN IONA BRAND
COCOA 2-Lb. Tin 25¢
THE WORLD'S LARGEST SELLING SOAP
P. & G. SOAP 10 Bars 28¢
CHOCOLATE—PEPPERMINT
PATTIES lb. 19¢

YOUR CHOICE
GENUINE SPRING **Lamb Legs**
BONELESS AND ROLLED **Prime Rib Roast**
FRESH ROASTING CUTS **Pork Butts**
lb. 18¢

YOUR CHOICE
GENUINE SPRING **Lamb Fronts**
A & P QUALITY BEEF **Blade Roast**
COUNTRY STYLE **Sausage**
lb. 10¢

FRESH CUTS FOR ROASTING **Pork Shoulders** lb. 15¢
A & P QUALITY BEEF **Shoulder or Chuck Roast** lb. 8¢
FRESH LAKE TROUT lb. 16¢ FRESH Sea Herring lb. 9¢
FILLETS Smoked lb. 14¢ Fresh lb. 15¢
WOLFE RIVER **APPLES Peck 39c**
NATIVE BLUE **GRAPES** 6 Quart Basket 27¢
FREE DELIVERY - PHONE 3459
THE GREAT ATLANTIC & PACIFIC TEA COMPANY LIMITED OF CANADA

DOMINION STORES

Featuring GLASGOW Pure Orange MARMALADE 22¢ 32-oz. Jar

15th Birthday SALE

Here is the second week of our big Birthday Sale, with Glasgow Marmalade the outstanding leader in THE BIG PARADE OF EXTRA VALUES that we are offering in celebration of our 15 years of pleasurable service to the thriftwise women everywhere in Eastern Canada.

CROSSE & BLACKWELL'S **- SOUPS -**
Tomato, Vegetable, Vegetable and Beef, Chicken 4 Tins 29¢
Mushroom, Chicken with Rice 3 Tins 29¢

Crosse & Blackwell's TOMATO JUICE No. 1 Tin 5¢

Try SUNERA It's Good Pkg. 21¢

Large, Sweet **Prunes** 2 lbs. 25¢

The Soap of Beautiful Women **Calay** SOAP 5 Cakes 23¢

A Pure Hard Soap **SUNLIGHT SOAP** 10 Bars 49¢

Fresh from the Gardens **SALADA TEA** Brown Label ½-lb. Pkg. 30¢

OXYDOL Large Pkgs. 18¢ 2 Small Pkgs. 15¢

RICHMELLO COFFEE lb. 35¢
FRESH GROUND . . . IN THE STORE . . . AS YOU PURCHASE

Perfection Floorwax lb. tin 23¢
Perfection Lemon Oil bot. 19¢
Perfection Silver Cream jar 19¢
Keen's Mustard 1¼-oz. tin 10¢
Palmolive Soap - - 5¢
Christie's Fig Rolls - lb. 15¢
Blueberries - No. 2 tin 12¢

DOMINION PEAS No. 2 Tin 15¢

DOMINION STORES LIMITED

Staple Values Featured for Yard Goods Week

Thrifty Housewives Will Appreciate These Values To Replenish Their Stock.

Superior Quality SHEETINGS

Better quality, closely woven, snowy White Sheeting in 72-inch width. Share this special, yard 69c

A wider Sheeting 81-inch, for making double bed size sheets. Firm, even and fully bleached. A feature value, yard 59c

72 Inch Unbleached SHEETINGS

For splendid wear you can't beat these Sheetings. Durable, lasting quality in a popular weight and width. Yard 39c

Another special value in a Sheeting that soon bleaches white. Strong and durable. Get your needs to-morrow. Yard 49c

FINE CIRCULAR Pillow COTTON

40 and 42-inch. Splendid quality for everyday cases. Fully bleached, practically free of dressing. Extra value at, yard 29c

A better quality that wears and launders well is offered at 39c. Two widths, 40 and 42-inch. Shop for these Friday, yard 39c

SNOWY WHITE FLANNELETTE

Soft, well napped quality for many household uses. Full yard wide. Another super value for thrifty shoppers. Yard 19c

Famous English make White Flannelette. Used extensively for infants' and kiddies' wearables, also gowns and pyjamas. 36 inches wide. Yard 25c

EXTRA FINE WHITE COTTONS

You'll find many uses for a Cotton such as this. Yard wide, fine even weave. Specially priced, yard 15c

Another soft, fine Cotton, free of dressing. Smooth finish, 36 inches wide. A real value at, yard.... 19c

A little heavier quality, suitable for undies, gowns and linings. Yard wide, fully bleached. Special value, yard..... 25c

Special! 72 Inch Unbleached Sheeting

A value you will appreciate in evenly woven Sheeting that will give excellent wear. Note the width and low price. Plan to shop early Friday for your share. Feature value, yard 29c

White and Bordered Table Damask

Practical quality in a firmly woven Damask for every-day use. Attractive diced pattern in all white or white with colorful band border in rose, green or blue. 54 inches wide. Special feature, yard 39c

Plain Shade and Stripe Flannelette

Dainty pastel shades of pink, blue, maize or peach. Also several outstanding striped patterns in various color combinations. Smooth finish top. All 36 inches wide, and real value at this price, yard 25c

Sturdy Quality FACTORY COTTONS

The low price is no indication of the quality we are offering. 36 inches wide, in a weight for many home uses. Be sure and share this value at, yard..... 11c

Heavier quality, ideal for interlining, quilt linings and slip covers. 40 inches wide. Specially priced for Friday shoppers, yard... 15c

Terry Towelling

16-inch, natural shade Towelling with bright colored stripes. An absorbent quality, so useful for kitchens and washrooms. Yard 15c

Heavy quality Turkish Towelling, natural shade with double stripe trim of blue or red. Good width for roller or hand towels. Special value, yard 19c

Tea Towelling

Irish Linen Tea Towelling in natural or white, self or contrasting color stripe borders. Just 16 inches wide. Close, absorbent weave. Yard ... 20c

Another special range, including checked or striped borders, in white and natural Linen Towelling. Superior quality that wears well. Stock up now. Yard 25c

STRIPE TICKING

Renew your pillow covers with this good quality, fancy striped Ticking. 30 inches wide, in various color effects. Yard 39c

GREY FLANNEL

A reliable quality Cotton Flannel, used extensively for interlinings, jacket linings and men's work shirts. Width about 30 inches. Dark grey shade only. Yard 25c

FINE ENGLISH SHIRTINGS

YARD 35c

The type of Shirting men like for work shirts. Small checked patterns in darker colorings. English make, good weight and sturdy wearing. 32 inches wide. A special feature during YARD GOODS WEEK. Shop Friday!

And These Attractive Autumn Fabrics Are New

NOVELTY COTTON CHECKS and PLAIDS

Yard 49c

Snappy, colorful patterns in various size check and plaid effects. Ideal for making smart school frocks, sport outfits and skirts. 36 inches wide. A good range of colors. Note the low price!

54 inch Wool Crepe

FASHION FAVORED SHADES

So smart for tailored street and business outfits. Fine all-wool with interesting crepey finish. A fashionable list of all the newer shades for Fall. Specially featured, yard .. 1.25

Smart Coatings

IN VARIOUS WEAVES

Decidedly new and smart are these nubby and smooth finish Wool Coatings in the best possible shades. All are 54 inches wide, good weight and desirable. A special purchase, priced to give you worth-while savings. Yard .. 1.98

NEW SILK TRAVEL TWEEDS

Yard 1.25

You'll see the smartest frocks made of these materials. Fashionable grey, brown, green and navy shades featured extensively for all tailored outfits. Width about 36 inches.

Richard Hall Limited

REBEKAH LODGE PLAYS HOSTESS

District Meeting of Belleville Area Are Entertained at Madoc.

PRESENTATIONS MADE.

MADOC, Sept. 21. (By Examiner Correspondent). — The Oakdale Rebekah Lodge of Modac was privileged to entertain the district meeting of the Belleville district Rebekah Lodge of Madoc was prirooms in the I.O.O.F hall, Madoc, on Friday afternoon last. The hall was beautifully decorated with flowers for the occasion.

The District Deputy President, Mrs. William Jordan, was accompanied by Mrs. Chesher, Mrs. Jack Carter and Mrs. Phillips of Belleville. Mrs. Jordan is the retiring District Deputy President and she installed Mrs. Jennie Morrison of Oakdale Lodge as her successor to the office of District Deputy President of District 39 for the ensuing year.

Among the representatives present were Mrs. Wallace, Mrs. McCarey, Mrs. Newton and Mrs. Richardson from Tweed Lodge; Mrs. Snowden and Mrs. Vandervoort from Stirling; and Mrs. Geen and Mrs. Coulter from Thomasburg.

After the general routine business was concluded supper was served to the visitors in the banquet hall.

Noble Grand Honored

The first evening meeting since the summer holidays was held by Oakdale Rebekahs Friday. Sister Mildred Robbin (nee Broadwprth) presided over the meeting. Several visitors were in attendance and after the general business of the lodge was concluded the Noble Grand who was recently married was presented by Sister Flossie Stewart on behalf of the lodge with a pretty kitchen set of useful kitchen cans and an address read by Sister Mary Wellman.

Ruby Nicholl, who is leaving to reside at Kirkland Lake, was presented with a pretty cheese and cracker dish by Sister Madge Burtt and the address read by the secretary.

Following the presentations the members and visitors were entertained to a dainty lunch in the banquet hall.

Between you and me..

"YOU CAN PROVE TO YOURSELF HOW LONG OLD DUTCH WILL LAST BY PUTTING THE DATE ON THE NEXT PACKAGE YOU BUY."

"THAT'S AN IDEA, AND I'LL DO IT. I'VE NOTICED ALREADY HOW MANY MORE THINGS YOU CAN CLEAN WITH OLD DUTCH."

Old Dutch does it because it's made with pure "SEISMOTITE"

"Seismotite" (pronounced sis'-mo-tite) is a fine, scratchless cleaning and polishing material of volcanic origin. It cleans more things, cleans quicker and doesn't scratch. Seismotite particles cover more surface because they are flaky and flat-shaped like this That's why Old Dutch goes further and does more cleaning per penny of cost. Avoid cleansers containing destructive grit

Doesn't Scratch

Made in Canada

Old Dutch is ideal for cleaning any surface on which water may be used—floors, woodwork, painted walls, kitchen utensils, glassware, etc. It polishes as it cleans fine porcelain, enamel and tile. Buy a package of Old Dutch today.

WESTWOOD WOMEN TO BETTER LIBRARY

Meeting Had Special Features Connected With Old Land.

(Examiner Correspondence.)

WESTWOOD, Sept. 20. — The September program of the Westwood Branch Women's Institute, which was held on Tuesday afternoon, in the Town Hall, had as its main feature, a tribute to the "Old Land."

Commencing with the roll call the members present answered with the name of a place in England and what noted for. Each member was presented with a copy of "Home and Country."

During the business discussion it was decided to hold a masked Hallowe'en card party, on the evening of October 31st, and committees of arrangement were appointed. It was also decided to re-establish the Institute library, culling out old or unused books, and securing others by donations from members or interested parties in the community.

Mrs. Fred Mortlock of Birdsall gave a splendid account of a recent trip to England.

Mrs. Mortlock left in May of this year for a three months' visit to the homeland, after an absence of twenty-two years, and the meeting with the members of her family, including an aged father and mother was an interesting point of her address. Her description of the voyage and places of note, which she visited in England, were very entertaining.

PETERBOROUGH

Memories and fond recollections,
At the moment sweep over my soul,
Peterborough: my home for many years,
It will always my love enroll.
Spanning the beautiful Otonabee,
Fringed by growth, bounded by rock,
Triumphal arches, the Maple trees,
And home of the famous Lift Lock;
City of beautiful churches,
And means of education thorough
No matter how far I may travel,
Ever clings to my heart—Peterborough.
Charlotte Street and George Street,
Hunter and Simcoe again I see,
Lovely Victoria and Central Parks,
The thought delights the heart of me;
The Smith street bridge and the Oval,
And the river's shimmering flow,
The fishermen busily casting,
The motor boat's rush to and fro;
And Rubidge Street I'll ne'er forget,
Though the years my brow may furrow,
Ever sweet the fond recollection,
Of my home in Peterborough.
And then I feel like an Irishman,
The thought of my soul "Wurrah, Wurrah,"
"Why did I act like a dumbell"
And leave good old Peterborough?
—Ed. Pemberton,
Huntington Park, California, U.S.A.

ASK NEW DATES FOR CONVENTION

Many of Havelock League Unable to Attend Rally on October 12.

(Examiner Correspondence.)

HAVELOCK, September 20. — The regular meeting of the United Church Efficiency League was held in the Sabbath School room Monday evening, with a good number of the membership present. Mrs. (Rev.) Kemp, vice-president of one of the groups, took charge of the meeting.

The United Church Young People's Groups for the County of Peterborough, are scheduled to meet here in convention on October 12th, but since a large number of the local young people cannot conveniently be present on that date, they are endeavoring to have the date changed.

The majority of the gathering were in favor of sending two cars to the recreational society's convention in Peterborough. On motion of Mrs. H. Hoard and Mrs. (Rev.) Kemp, the League here will serve supper to the delegates when they convene here.

The following program interspersed with selections from the orchestra, was then given: Violin solo, Miss Helen Buchanan; vocal solo, Miss Barbara Fennell, alto; three special numbers by the orchestra; reading by Miss M. Seeney; musical reading, Miss Dorothy Davidson; topic, Mrs. William Platt.

Havelock

Mrs. Harold Scott, nee May Wiseman, is the guest of Mr. and Mrs. Charles H. Roberts, this week.

The condition of little Martha Chard, who was injured in an automobile accident a week ago, is somewhat improved, and she was able to sit up in bed on Tuesday.

Mr. and Mrs. L. A. Gould and family visited Mrs. Gould's parents, Mr. and Mrs. Charles Huycke at "Sunny Brae," Hastings, on Tuesday this week.

Mr. A. D. Runions of the Department of Agriculture's representative, was in town on Tuesday for the Belmont School Fair, and was indeed a busy man.

Mr. Douglas Dart of Trent River, who was injured a couple of months ago, when struck in the neck by a road scraper, motored to Toronto last week with Mr. Earl Vanvolkenburg, and is undergoing a minor operation to straighten a misplaced bone.

Miss Mary Squire of Peterborough is the guest of Miss Lucy Wing of town.

Mrs. Wilfred Swire of Toronto, is the guest of her parents, Mr. and Mrs. Charles Dickenson.

The friends of Mr. and Mrs. Roy Steenburgh, of Belmont, tendered them a miscellaneous shower on Friday evening last week at the home of Mr. Steenburgh's parents, Mr. and Mrs. W. A. F. Steenburgh. A large crowd was on hand, and brought many and beautiful presents to the young married couple. Mr. Steenburgh married Christine Gustavich of Fredericton, Pa., and has not yet decided whether he will settle here or in Pennsylvania. Christie F. Steenburgh, Belmont, is an uncle of the groom.

Mrs. Walter Poste was the guest of honor at a kitchen shower at the Anglican rectory on Monday evening, September 17. Mrs. Poste lost her home and furnishings recently by fire and was thus honored for her work at the church.

Among the out-of-town guests at the funeral of the late Alexander Smith, were: Mrs. Wm. Casement, Mrs. Mally Maybee, Trenton; Mr. and Mrs. George Burkitt of Lemrick: Mrs. B. Bowen Steenburgh, of Lemrick; Mr. and Mrs. David Burkitt, and two daughters, of Stirling; Mr. Thomas Burkitt of Madoc; Mr. and Mrs. Joe Douglas and daughter, Helen, of Peterborough; Mr. and Mrs. M. H. Sargent, of Campbellford; Mr. and Mrs. A. Thompson, of Springbrook; Mr. and Mrs. W. Collins, Peterborough.

Miss Irene McKay has returned from a delightful vacation spent at Regina, Sask., and other western points.

Misses Margaret Burgess and Ida Burgess of Norwood, were among those attending the Belmont rural school fair, on Tuesday.

Miss Lillie Morrison has returned home after a visit in Toronto with friends.

Born, to Mr. and Mrs. B. A. Curtis, on Tuesday, a daughter, Nancy Rose Anne, both doing well.

Among those from here who attended the Liberal rally in Peterborough on Monday evening, Sept. 17th, were B. A. Curtis, Fred Chase, George Hubbel, Jack Mathison and Dorothy Curtis. A "Twentieth Century" Club was formed, and a banquet was held in the Canadian Legion Hall.

Mr. Bruce Miller, B.A., M.F., of Toronto, is spending a few holidays after his position with the city of Toronto playgrounds, and intends attending the Ontario College of Education when it opens shortly.

Mr. Jay Bedford of Toronto, spent Sunday and Monday with his family here.

Rev. Father A. Croll (Redemptorist) of Toronto, is substituting for Rev. Father J. J. McCarthy, in Havelock and Norwood parishes. Father McCarthy's absence has been caused by ill-health and he has sailed with Rev. Father Vincent Corkery of Peterborough, for Ireland. Parishioners from both parishes contributed a handsome purse before his departure.

'War Scenes' In American Textile Strike

National guardsmen in the United States textile areas are seeing real action as rioting spreads from mill to mill. Photos show a national guard encampment at a mill in Gastonia, N.C., scene of bitter fighting in 1929, and a crack troop of the 110th cavalry, shown in recent riot practice at Commonwealth armory, Boston.

Rheumatism Made Him Give Up Job

Then Six Boxes of Dodd's Kidney Pills Completely Relieved Him.

Ontario Man Recommends Dodd's to All Kidney Sufferers.

Denfield, Ont. Sept. 20.—(Special) —"I feel that I should recommend Dodd's Kidney Pills to all those who are suffering as I did," writes Mr. W. R. McBlain, a resident of this place. "When I was seventeen years old I went sailing in the old style sailing vessels. I followed that occupation for nine years. Being wet a great deal of the time I became afflicted with rheumatism in my back and knees. I suffered for two years and then decided to give up the job. An old doctor that I knew told me to try Dodd's Kidney Pills. I felt better after taking two boxes. By the time I had taken six boxes I was completely relieved of the rheumatism. Whenever I feel any symptoms of a return of the trouble I take a few Dodd's Pills. I am now fifty-eight years old and can bend over and touch my toes, keeping my knees straight. Anyone suffering with Kidney trouble can make no mistake if they take Dodd's Kidney Pills."

Madoc

Harvest home thanksgiving services were held on Sunday, 16th, in the Anglican Churches of Madoc and Tweed parishes. At St. John the Baptist Church, Madoc, the service was at seven in the evening, Rev W. G. Hope-Swayne, rector, officiating and preaching an inspiring message of faith and thankfulness for all God's mercies during the year.

Miss Ela Fluke returned to her home at Mrs. Chris. Henderson's on Monday and is convalescing nicely following her recent operation for appendicitis at Belleville General Hospital.

Mrs. Irvin Wellman (nee Keitha Reid) died Sunday at her home near Springbrook. The funeral was held in Madoc on Tuesday about 3 p.m., with interment at Lakeview Cemetery. Mrs. Wellman was married last May, and leaves her sorrowing husband to mourn her loss.

Mr. Russel Reid and Mr. and Mrs. Saunders (nee Miss Lois Reid), of Millbrook, were week-end visitors at the home of Mr. and Mrs. J. M. Reid in Madoc.

Mr. and Mrs. Bert Kelly of Ottawa, spent a few days in town guests of his mother, Mrs. A. Curtis.

Mr. and Mrs. Will Hart and Mr. and Mrs. Wesley Hulin took a motor trip last week through New York State, returning home by way of Niagara Falls and Toronto.

The Oblate Fathers Phelan and McLean opened a week of missions in the Church of the Sacred Heart of Mary, R.C., in Madoc on Sunday morning at 9.30 a.m.

Among those leaving Madoc on Monday, 17th, to attend Normal School at Peterborough this year are the following students from Madoc High School: Misses Margaret Stewart, Helen Vollick, Ethel McKillican and Mr. Clinton S. Nickle.

Wooler

Mr. Storey, returned missionary from South America, gave an illustrated lecture in the United church parlors, on Monday evening.

The official board of the United Church met on Tuesday evening.

Misses Beatrice Bragg of Norham, and Anna Bell, spent the week-end at Bowmanville.

Eli Terrill exhibited his driving horse, "Doosie Patch," at Brighton Fair.

Mr. and Mrs. A. G. Austin entertained to dinner on Thursday evening, Mrs. Moore of Rochester, N.Y., Mrs. Earle Chapman, of Frankford, Miss J. Clement of Stirling, Mrs. Carr of Frankford, Miss A. Bell, Mrs. Plumpton and Mrs. McCall.

James Terrill is attending Normal School in Peterborough.

Mrs. Caleb Cole is ill with summer flu.

Mrs. W. Montgomery and son are spending this week in Port Hope.

Miss B. Bragg of Norham spent Friday evening at Floral Hill Farm.

Doris I. McColl is attending Normal School in Toronto.

William Down is very ill.

Doris M. McColl is in Toronto attending the Normal School.

Mrs. Ab. Sharpe and Mrs. S. Sharpe are spending this week in Selba.

Mrs. Herrington of Frankford is spending this week with Mrs. Eli Terrill.

George Curry is convalescing after a long illness.

On Wednesday evening of this week, A. A. Martin, P.S.I., called the teachers of Murray Township together to discuss the new register, and to plan for the fall term of teaching.

MAIL MONEY SAFELY

When you are sending money by mail, use a Royal Bank Money Order. It gives every advantage of safety and convenience to both sender and receiver. Money Orders may be bought at any branch of The Bank and are issued in dollars or in pounds.

THE ROYAL BANK OF CANADA

The ready-to-eat WHOLE WHEAT CEREAL

Deliciously CRISP and CRUNCHY

Quaker MUFFETS

Consult
CRICHTON
OPTOMETRIST
ABOUT YOUR EYES
179 Charlotte St. - Phone 24753
Th-tf-816

The Peterborough Examiner

PETERBOROUGH, ONTARIO, CANADA, THURSDAY, SEPTEMBER 20, 1934

SEE THE NEW 1935 RADIOS at WATSON'S
'PHONE 968. Open Evenings
Th.-tf

MRS. J. MURRAY LOSES HER CASE

Judge Dismisses Divorce Complaint Against Husband, Naming Mrs. Murdock Skaith.

RULE FRIDAY ON CHILD.

TORONTO, Sept. 20.—(C.P.) — Mr. Justice Nicol Jeffrey to-day dismissed a divorce complaint of Mrs. James S. Murray against her husband, Toronto printing company executive, and reserved judgment in a cross complaint by the husband until to-morrow.

Mr. Justice Jeffrey sai dhe found no grounds for belief Murray and Mrs. Elena Murdock Skaith, radio entertainer, had been guilty of misconduct, but said they had been "indiscreet and foolish" in their friendship.

Mrs. Skaith, daughter of Senator James Murdock of Ottawa, was named co-respondent in the action brought by Mrs. Murray.

Mr. Justice Jeffrey was expected to rule to-morrow on the question of custody of the Murrays' four-year-old daughter, no win charge of Murray.

WINNERS in the "Lucky 7" Draw at Selkirk's Men's Shop

1st—C. Murduff, 409 Wolfe St.
2nd—O. E. Grose, 148 Rubidge Street.
3rd—Mrs. A. Pinn, 176 Charlotte Street.
4th—G. H. Sedgwick, 516 Aylmer.
5th—S. Harris, Elite Cafe.
6th—E. Pilling, 173 Lake Street.
7th—G. E. Bastine, 607 Elcombe Crescent.

See Window for List of Prizes to be drawn for on Sept. 29th.

LOCALS

TENDERS WANTED

for painting the Nurses' Residence and for the Laundry of the Nicholls Hospital. Tenders to be in not later than Saturday, September 22nd. Specifications obtainable at 418 Water street. Tenders to be mailed to C. F. Kitney, Box 993.—John Crane, secretary, 418 Water street. 3d,69,7019.

HEATING, TINSMITHING, PLUMBING.

Have W. E. Turner, 193 Simcoe Street. Phone 591
REPAIR YOUR HEATING SYSTEM
Agents for Hecla Furnaces
t.f.s.—tf

AUCTION SALE

Farm, stock, and implements for Mr. Wm Harrison on Lindsay highway, 1 mile west Fowler's Corners on Wednesday, Sept. 26 at 1 p.m. 150 acre farm, new barns and stabling, springs, wells and creek, bush, good fencing. Also stock implements, etc. will be sold same day. See posters. Inquire W. J. Hancock, auctioneer. 3d-15-18-20-6972

WOOD

Good dry body mixed wood choice heavy dry hemlock slabs; also dry mixed slabs for sale cut as required. 'Phone 96 McCarthy & Johnston Mon..Thur

THE "Y" INVITES YOU ALL
ANNIVERSARY HIGH TEA
Y.W.C.A.
Friday evening 5.30 to 7.30
Tickets 50c
1d-68-7032

PROGRESSIVE EUCHRE FRIDAY

will be held in the Moose Hall. Auto Rugs for first prizes. Eight other good prizes; everybody welcome. Games to start at 8.15 sharp. Please help us get away on time. 1d,68,7026

OUR FAITH

is based on study of conditions. We will refund half of a student's fees if business is not definitely better on graduation. Our guaranteed instruction will make you ready for the new openings. Houston School of Commerce, Bank of Toronto Chambers. 6d,73,7031

TEA SALE

Broken Pekoe Black Tea, Reg. 45c lb. Special, 30c lb.
Green Japan Tea. Regular 35c. Special, 29c lb.
Special Pekoe Black. Reg. 49c lb. Special, 45c lb.
Duttons Tea, Coffee and Nut Store. 1d,68,7027

PERFECT DIAMOND RINGS

Bluebird Diamond Rings are guaranteed Perfect in every way.

Make sure the Diamond you get is a Bluebird.

We are now showing the very newest designs in White, Green or Natural Gold Settings.

At very moderate prices from $15.00, $25.00, up to $100.00.

See these Diamond Rings in our Private Diamond Room.

WARNE'S
DIAMOND HALL
Phone 880

WILLIAM MATHESON

of London, will speak from his bus To-night (Thursday), at 8 p.m., on the Market Square. 1d,68,486

NIGHT SCHOOL

Prepare for better times. Study with us. Thorough instruction; any subject; any time. Low fee. No books to buy. Houston School of Commerce. 6d,73,7030

COWS AND HORSE

by Auction, Saturday, 11 a.m., on Market, 2 Jersey Cows; 1 Heavy Horse, Democrat, and Harness.—W. J. Hancock. 1d,68,7041

THE BEST FOR LESS

Special prices for Fall Permanents; $2.00, $3.00 and $4.00. Guaranteed tight, curly ends. Moore's Beauty Parlors, 296 Charlotte street. Phone 3095. 1d,68,7044

RUMOR PEGRAM SEEN IN TIMMINS

Two Citizens Report Similarity of Rug Salesman to Kidnap Suspect.

DETECTIVES ON HAND.

TIMMINS, Ont., Sept. 20.—(CP)—While Chief of Detectives Wm. Frahm, Detroit, and Inspector Gardner, of the Provincial Police Toronto, left here last night for an unknown destination and apparently unsuccessful so far in their search for two of the Labatt kidnappers, David Misner and Leonard Pegram, two reputable Timmins citizens claimed today to have seen the latter within the last two days.

One, an insurance and real estate broker, received a visit Tuesday from a stranger, said to have been a sailor with Persian rugs he wished to turn into cash. A shifty eyed individual, he left the office in a huff when turned away but not before making a searching survey of the office. The other, stated he saw the same man on the street and thought at the time that he resembled Pegram whose picture was printed as one of the Labatt kidnappers.

Frahm and Gardner and another man, believed to be a third police officer, though unidentified were registered at a local hotel under assumed names since last Saturday. When their presence became known, they refused, to be interviewed by press representatives and even denied they were police officials. They were rumored to be checking up on lumber camps in this section where their quarry was believed to be in hiding.

Elders Oppose Strike By Montreal Pupils

MONTREAL, Sept. 20 (CP) — Striking school children, mainly Jewish, numbering more than one thousand pupils from Baron Byng and Commercial High Schools here who walked out of their classrooms two days ago in protest against higher fees, will find little support from their responsible elders, according to a statement made today by Nathan Gordon, K.C., chairman of the Anti-Defamation Committee of the Canadian Jewish Congress.

"Our committee held a meeting," said Mr. Gordon, "and we are unanimously of the opinion: first, that we do not approve of the strike; secondly, that we think it is a very ill-advised proceedings besides being a preposterous thing for young children to do; and thirdly, we call upon the parents of the children involved to send them back to school at once. We feel that the school board has given the matter of school fees sincere and mature consideration, and that it is attempting to cope with a difficult financial situation in the best manner possible."

ADVERTISE IN THE EXAMINER

PRELIMINARY HEARING OPENS MURDER CASE

Manvers Girl Declares Two Men Sought Her Hand in Marriage.

HEARING CONTINUING.

Body of Rogouski Found in Trout Creek on the Fallis Farm.

(By Staff Reporter)

BETHANY, Sept. 20.—Preliminary trial of Dmytro Bolejczuk on a charge of having murdered Peter Rogouski in Manvers township on or about July 29 was opened here this morning before Magistrate W. A. M. Campbell of Port Hope.

The body of Rogouski was found under some logs in a trout stream on the farm of John Fallis in the fifth concession of the township on August 22, having been missing since early Sunday morning July 29. Rivalry for the affection of Olive Romanic, sixteen, daughter of another foreigner from Central Europe who had settled in the district eleven years ago, was indicated in the girl's evidence this morning. She testified that the prisoner was the father of her child born last March, but that she had expected the slain Rogouski to marry her some time next month.

Crown Attorney F. D. Boggs of Cobourg conducted the examination of witnesses for the prosecution, and D. A. Richardson of Cobourg was present as counsel for Bolejczuk.

Father's Evidence

Mike Romanic, lot 15, concession 5, Manvers township, testified that the prisoner had worked for him ten months as a hired man about two years ago. He then went to Toronto and came back to Bill Sarhanuk's farm.

Romanic said his daughter Olive, unmarried, had became a mother four months ago.

Crown Attorney Boggs—Who is the father of the child.

Mr. Richardson — This man doesn't know who the father is.

Romanic said he had seen Bolejczuk twice this year.

Col Boggs—Did you see him on July 28.

"I don't know dates. I can't read."

Witness saw the prisoner at the neighbouring farm of John Sarhanuk. It was on a Sunday. Rogouski lived with him for a time while working as a carpenter. He went away on a Sunday.

"I don't know what date it was or what month. He was going to his brother."

Mr. Richardson objected to the Crown's question as to whether Romanic saw the prisoner on that day.

"When did you last see Peter Rogouski?"

"At six in the morning on the Sunday he left my place. I did not see him again until his body was found in the water. I knew his brown boots."

"Did you see the prisoner the day Rogowski went away?"

"I don't remember."

"Were you at John Sarhanuk's that day."

"I don't know about the day."

"When did you last see the prisoner before Rogouski went away?"

"I can't tell. I saw him around quite often."

Mr. Richardson—When was the baby born?

"Maybe in March. I'm not sure. It was this year."

Romanic said his daughter did not go out much at night. Sometimes boys came to the house. They were neighbors' boys."

To Col. Boggs witness said he didn't know whether the dead man had been paying attention to his daughter Olive.

The Girl in the Case

Olive Romanic, sixteen, said she knew the prisoner and Rogouski for a number of years. She swore that Bolejczuk, the accused was the father of her baby boy born on March 30. Three months prior to that her father had sent the prisoner away from the house.

"That last time I saw Peter Rogowski was on Sunday morning about seven o'clock. He was going to visit his sister-in-law some miles away. He had been paying attention to me from early in the year. We had talked of getting married in October. He was at our place the night before.

I saw the prisoner that Saturday night. He was standing at the corner of our house about 8 or 9 o'clock. I was coming from the milk house. My sister saw a man at the window and mother went out and called to him to come in or go away

During the week Peter was missing Dmytro came to our place on the Saturday. He didn't say anything about Peter. He was talking about things at Pontypool. He brought me a dress. I wouldn't take it. He offered it again. I said I didn't want it He said it was a present for me. Dmytro said about that time that if I wouldn't marry him he would save money and go to the old country."

Witness said that Dmytro lived at Sarhanuk's, across the road, and close by. She denied that any boys came to her father's home to see her.

Col. Boggs—What did you do with the dress?

"I threw it in the stove."

Miss Rogouski said she had continued on speaking terms with the prisoner.

A Younger Sister

Paraska (Patsy) Rogouski, 13, said she saw the accused creeping outside to the window on the Saturday night, July 28.

"I did not know who it was. I screamed. Olive said it was "Mit" (Dmytro). My mother went out and told him to come in or go away."

The little girl told the court that Peter Rogouski went away from her home Sunday morning, and was going to come back that night.

"That day I saw the prisoner about noon on Sunday in the berry patch near our house. He said he was looking for Bill Sarhanuk. My sisters were with me."

"Patsy" said she saw the accused in the neighborhood nearly every day during the three weeks Rogouski was missing. He was at Sarhanuk's.

The trial was resumed this afternoon.

BUS AND TRUCK OPERATORS

We invite you to come in and examine the new DUNLOP Bus-Truck Tire. Note its exceptionally wide tread. See how its patented and exclusive multiple beads give it tough, failure-defying side-wall strength. This new DUNLOP Tire will keep your tire mileage costs down to the lowest level.

DISTRIBUTORS:
JOHNSTON'S
Tire, Battery and Radio Service
COMPLETE VULCANIZING AND GENERAL GARAGE SERVICE
George and McDonnel Streets
OPEN EVENINGS PHONE 2123

DEALERS DUNLOP TIRES:
Ashmore Service Stn.—George and Romaine
Foley & Wilson—McDonnel and Reid
Peel's Garage—Park St. at Perry
Baker's Garage—Lakefield
T B Ashby—Rubidge St.
Webb's Garage Norwood.
Hamblin's Tire Shop Norwood.

Mother Of Six Stages One-Woman War On Firm As Revenge For Doused Lights

CAMDEN, N.J., Sept. 20 (A.P.).—Too many callers kept Mrs. Elsie Barnable, young-looking mother of six, from sleeping as she laid on a cot over the polehole before her home last night in her one-woman war against the Public Service Gas and Electric Company.

It was Mrs. Barnabie's third night out. She began sitting over the hole at 2 p.m. Monday to keep the electric company men from putting a new pole in until they gave her $500 and firewood.

She yielded yesterday morning, after 37 hours, to her husband, whose legs dangling in the polehole likewise were enough to prevent the insertion of the pole.

Now they're taking turns.

The neighbors and visitors get as much fun out of the performance as a circus and crowd around all hours of the day. They bring food and blankets, and build fires. But at the same time, they keep the vigilants from sleeping.

They remember grievances, they said, against light companies, and were sympathetic.

The Barnables claim their light was turned off while one of their children was ill. The company denies this.

COLLEGE BOARD AWAITS ORDERS

Had No Notification of Lecture Course by Prof. King Gordon.

WOULD APPRECIATE FUNDS.

MONTREAL, Sept. 20.—(C.P.)—"We have received no official communication from the general council relative to the establishment of lectures on Christian ethics by Prof. King Gordon," declared A. O. Dawson, chairman of the Board of the United Theological College, to-day in reference to the recommendation of the General Council of the United Church in Canada in session at Kingston, Ont., that Prof. Gordon be appointed lecturer in the subject at the college here for two years.

"I presume when they do inform us of their decision in a day or two they will also make some suggestion as to where the funds are to come from," Mr. Dawson said. "We were asked by the General Council to reduce the number of professorships from five to four, and other colleges were asked to make similar economies, and we did what we thought best, because of shortness of funds. The decision of the General Council now is apparently a compromise between what they asked us to do and what fmmbers of the church wanted done, and I hope it will solve the difficulty."

Mr. Dawson thought that inasmuch as a lectureship would not call for an expenditure of more than half what a professor received, the difficulty of raising the necessary funds would be diminished accordingly, and the problem would be that much easier to solve. "But we will have to see what the General Council suggest when they send us the official notification," he said, "when we will call a meeting of the Board immediately, because the college will open early next month."

Obituary

JOHN JAMES HOUREN

The death took place at St. Joseph's Hospital this morning of John James, the infant son of Mr. and Mrs. Patrick J. Houren of 184 Lake street. The child was four months old. Funeral arrangements in the hands of Duffus' Funeral Home, are not yet complete.

MARGARET COUGHLIN

The death of Margaret Coughlin of Douro Township occurred in St. Josephs Hospital last night. She succumbed to a lingering illness.

Miss Coughlin was born in Douro and spent her life in the township. She was unmarried. Surviving are two brothers, John and Joseph, and two sisters, Annie at home, and Mrs. M. E. Leahy of Douro.

JAMES LOGAN.

The death occurred this morning of James Logan, the beloved husband of Mary Muir, at his residence, 305 Park Street North. He was 56 years of age. Lately in a low state of health and suffering from bronchial trouble, Mr. Logan had sufficiently recovered, it it learned, to leave his bed. He was believed to be making satisfactory progress to recovery, but suffering a relapse he passed away suddenly at nine o'clock this morning.

Since coming here from Scotland twelve years ago, Mr. Logan had been employed at the Quaker Oats plant. A son of the late Mr. and Mrs. George Logan, he was a native of Cambuslang, Scotland, in which community he had belonged to the Knights Templar (Robert Burns Chapter), and the Royal Arch Masons Lodge.

Besides his widow, he is survived by two sons, William Logan and George Logan, and two daughters, Mrs. Albert Millard and Mrs. William Rickard, all of this city; a sister, Mrs. Lamb of Cambuslang, and a brother-in-law, Robert Muir of Peterborough.

The funeral is to be held on Saturday afternoon, with services at the family residence, conducted by the Rev. Dr. C. V. McLean, pastor of St. Andrew's United Church. Interment at Little Lake Cemetery.

DIED

LOGAN.—On Thursday, September 20, 1934, James Logan, the beloved husband of Mary Muir, at the family residence, 305 Park Street North, aged 56 years.

Funeral from the residence on Saturday, at 2.30 p.m., with the Rev. Dr. C. V. McLean, pastor of St. Andrew's United Church, officiating. Interment at Little Lake Cemetery.

The Weather

TORONTO, Sept. 20.— (C.P.) — Synopsis.—Pressure is high over the eastern portions of Canada and the United States, also over the western provinces and the north-west States, while a shallow trough of low extends from James' Bay southwestward across the lake region to Texas. It has been decidedly cool with light scattered showers in the western provinces and showers have also occurred over North-western Ontario and in Nova Scotia, but the weather over Eastern Canada has been generally fair and moderately warm.

Lower Lake Region and Georgian Bay—Moderate easterly to southerly winds; fair. Friday, moderate to fresh south-west winds; cloudy with scattered showers, followed by north-west winds and becoming somewhat cooler by Saturday.

Northern Ontario: South and south-west winds; cloudy with some showers. Friday, westerly winds; mostly cloudy and cooler; probably scattered showers.

Ottawa and Upper St. Lawrence Valley: Light to moderate south-east and south winds; fair. Friday, south-west winds; partly cloudy and moderately warm, followed by showers.

SMITH FAMILY NOT SATISFIED

Definite Identification of Body Causes Brother to Believe Not John Smith's.

RETURN CANOE.

In the absence of definite identification of the body washed ashore on the west coast of Newfoundland more than two weeks ago, Earl Smith, brother of John Smith, the long-missing trans-Atlantic bound canoeist, believes the body of the intrepid paddler is yet to be found. No authoritative word has reached the family here since Newfoundland police telegraphed a description the day the body was discovered.

The original despatch from the lonely outpost, Long Point, stated the body was clothed in blue overalls and a union rubber suit. Fishermen in the region were confident that it was the body of the drowned paddler, but Earl Smith here reported that, to his knowledge, the overalls and rubber suit were not among his brother's effects. The body had been exposed so long that physical identification was impossible.

Information regarding the disposition of the body has not reached Peterborough from the isolated spot. Undoubtedly the body has been interred, yet the authorities have held no communication with the Smith family. Earl Smith this morning expressed the opinion that, unless the remains have been definitely identified as those of someone other than his brother, the silence of authorities is decidedly unusual.

Arrangements for bringing back to Peterborough the ill-fated paddler's canoe, "Pride of Peterborough," were completed by the Canadian National Railways to-day. Earl Smith instructed local officials to proceed with the order.

The canoe is at present in the hands of Customs officials at Bonne Bay. It will be shipped to North Sidney and thence to Peterborough at a cost of about $20.

Invading Woman's Bedroom Costs $20.50

BRANTFORD, Ont., Sept. 20. — (CP)—"I have very grave doubts of the truth of the allegation made by the accused that he was invited to the home by the complainant, Mrs. Eustinia Hanchurak and believe that his story regarding the demand for money and invitation was made up when he saw the frustration of his own disgraceful plan," said Magistrate S. A. Jones in the city police court today as he gave judgment on a charge of trespass laid by Mrs. Hanchurak, the latter swearing that she awoke to find John Sutka, a former boarder at the foot of her bed at 3 a.m., Sept. 11.

His worship added that "there was proof of trespass. Even had the woman given the man an invitation the accused still was guilty of trespass for the husband was the person who was occupier of the house, and he did not invite anyone."

The husband of the woman was in the hospital at the time of the trespass.

A fine of $10 and costs was imposed the costs amounting to $10.50.

FREE TRADERS LAY CAMPAIGN

Samuelites Decide to Fight Along Whole Front Next Election.

MINIMUM OF 400.

LONDON, Sept. 20 (C.P. Cable)—The executive of that section of the much-divided Liberal party which follows Sir Herbert Samuel, the free trade group, unanimously decided to-day to fight along the whole front in the next general elections.

The executive will guarantee local parties from the loss of election deposits, amounting to $750 in each instance, which results when a candidate fails to secure one-eighth of the total vote in his riding.

A minimum of 400 Samuelite candidates are expected to run. The executive decisively rejected any idea of pacts with other parties.

A general election is not expected until 1936, the end of the statutory term for the nationaal government elected in 1931.

The attitude of the Samuelite faction in is strong contrast to that of the emaciated Lloyd George section which has only two or three seats in the present house, and which tentatively decided a few days ago not to run candidates where it seemed likely they would merely split the vote in favor of government candidates.

The third main section of the Liberal party, the National Liberals under Sir John Simon, government supporters, presumably will continue to fight under government auspices.

GENEVA.—A military alliance between France and Russia in event of the eastern security pact failing through, as seems likely, was forecast by Geneva observers to-day.

BORN

BROWN.—At St. Joseph's Hospital, Sept. 18, 1934, to Mr. and Mrs. Joseph Brown (nee Marion Green) a son.

THE EXCHANGE
165 King St. 'Phone 2958
Open Evenings, 7 to 9.

The largest stock of cook stoves in the city. Be sure and see the new Empire stoves before buying. Quality and price is right.

Special Electric Refrigerator, beautiful gum wood Tobacco Case; Combination Gas and Coal Range, like new; 6 Vitrolite Tables, just right for lunch room. Also a new lot of Guitars and cases, Electric Radios, Pianos, Accordian, Typewriters, Desk, Dressers, Beds, Dining and Chesterfield Suites, Floor Lamps, Floor Covering, Kitchen Cabinets, Quebec Heaters, Cook Stoves and Gas Stoves.

Wanted—Fruit Sealers, Shot Guns, Rifles, Bicycles, Quebec Stoves and Heaters.

WANTED OLD SHOES, OLD CLOTHES FOR THE HARD TIME PARTY FRIDAY AT
◆ RYE'S ◆
It's easy to get a Hard Time Costume. Win a prize with yours.

BROCK STREET SUMMER GARDENS
"Where All the District Dances"
Special Engagement for Three Nights—
TONIGHT, FRIDAY AND SATURDAY
The Popular Chateau Laurier Entertainers
GENE FOGARTY
AND HIS
TEN-PIECE ORCHESTRA

You have all heard this Band over the radio, many danced to their music at the Summer Gardens last fall, and all acclaim this one of the best events of the year.
Admission Only - 10c
Dancing - 5c

Scan this List!
of Grocery Specials

Jewel SHORTENING 2 lbs. 19c
Chef Pork & Beans Large Tins **2 for 19c**
GRAPE FRUIT 5 for 25c
SUGAR - 10 lbs. 56c

Nursery Rhymes on the back of each pkg.
2 pkgs. 21c

Laundry Soap 4 for 10c

English Old-Fashioned Oval Castile Soap .....7 bars 25c
Colgate's Toilet Soap, 3 for 14c
Pic-Nic Cheese, pkg. 19c
British Educator Soda Biscuits .....2 pkgs. 19c
Fresh Fillet, lb. 15c

Purity Flour .....24 lbs. 79c
Australian Peaches, sliced, No. 2 tins .....2 for 35c
Kippered Snacks, tin 5c
Dalton's Orange Pekoe Tea, ½ lb. 28c
King's Plate Salmon—
½'s .....2 for 25c
1's 23c

10c jar
Make up your own salad dressing.

Chocolate Marshmallow Biscuits .....2 lbs. 29c
Centennial Mixed Biscuits .....2 lbs. 29c
Classic Cleanser .....2 tins 9c

QUALITY MEATS

571 CHAMBERLAIN ST. PHONE 1705
Minced Steak or Lean Beef Cuttings .....2 lbs. 25c
Round Steak, lb. 15c
Sirloin or Porterhouse Steak, lb. 18c
Boneless Rolled Shoulder, 15c

Cor. LAKE and AYLMER PHONE 2065
Smoked Pic-Nic Hams, shankless, lb. 19c
Fresh Pic-Nic Hams, lb. ..16c
Shoulder Veal Fillets, lb. ..13c
Pork Tenderloin lb. 29c
Genuine Fresh Spring Lamb—

HABOCO STORES
MORE FOR LESS

By GLADYS GLAD

You Can't Have Hands Like Hepburn If You Bite Your Nails, Says Gladys

KATHARINE HEPBURN

Not so long ago, a well-known young American sculptress modeled the hands of the exotic Katharine Hepburn for a famous art collection. La Hepburn's hands, you know, are very lovely, and fully deserve to be thus honored. They are very shapely and expressive. And Katie always keeps them perfectly groomed.

There are a good many other gals in this world, of course, who have shapely and expressive hands. But shapeliness and expressiveness aren't the only qualities necessary to make hands truly beautiful. For true loveliness, the hands must also be tipped with perfect nails. And that's the main reason why the hands of all habitual nail biters are considered so very ugly.

Nail biting is a repulsive habit at best, and can do more to ruin an otherwise perfect pair of hands than anything else. Yet it really isn't so difficult for a girl to break herself of the nail-biting habit. She must, however, be fully determined to stop the practice if she wants to succeed. That's the basic step. She's got to use her will-power, and she's got to be persevering, too. She can't forget her ultimate aim, can't lie down on the job for one second, if she wishes to succeed.

Then, too, the girl who bites her nails should manicure them frequently and well. She should polish them, dress them up a bit. For if she makes them look halfway decent she'll take more pride in them and will be reluctant to spoil their appearance by biting them.

There are a number of supplementary aids that a girl can employ to assist her in breaking herself of the nail-biting habit. A bit of tincture of aloes, for example, when applied to the fingertips, will make most any girl feel reluctant to chew at her nails. Another preparation that is effective can be made of 1½ ounces each of alcohol, chinoidin, gum mastic and gum myrrh. These substances should be mixed throughly and allowed to stand for about 48 hours. Then a big of the mixture should be applied to each fingertip and allowed to dry. And whenever removal is desired, a bit of alcohol will effectively do the trick.

ANSWERS TO QUERIES

Lips

Anxious: The only way that I know of in which you can actually have your lips made thinner is by plastic surgery. Such work should be done by an expert only.

Colors

Anita: I think that you will find shades of tan, brown, blue, gray, clear yellows, dark green, dark red and black becoming. You should use a soft peach shade of powder, soft orange rouge and light lipstick.

Cod Liver Oil

Laura: The cod liver oil should be taken after meals for best results. If you do not like the taste of the plain oil, take it in a bit of orange or lemon juice.

Face Powder

Ida R.: I think that a soft ochre shade of powder would blend harmoniously with your coloring. An astringent should be used after the skin has been cleansed, to close the pores.

Henna

Enquirer: The pure Egyptian henna, made of the leaves of the henna shrub, is not harmful to the hair. The chemical henna, however, is not advisable, as it contains chemical salts.

EDITOR'S NOTE: To obtain Miss Glad's pamphlets on "The New Figure" and "Beauty Culture," write, care of this paper, enclosing a self-addressed envelope stamped with a three-cent stamp, and ten cents in coin for each, to cover cost of printing and handling.

JUST AMONG US GIRLS

Scotland, famous for its golf, now has a town named Lundin Links.

A chain of beacons constructed and lighted by Boy Scouts on the highest points throughout England will be the Scouts' contribution to the King's Silver Jubilee next year.

EDDY'S DREADNOUGHT

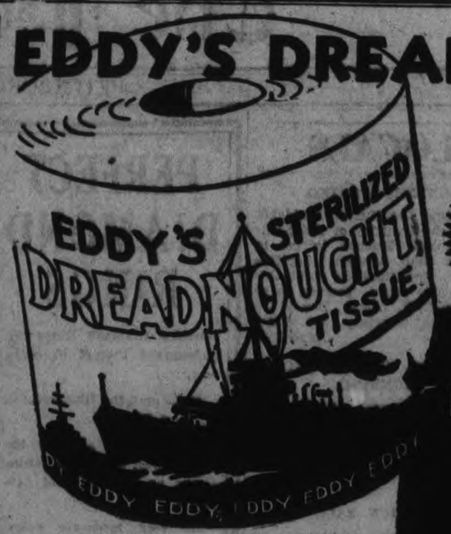

3 FOR 25¢

EXCEPTIONAL VALUE
*
STERILIZED AND SAFE

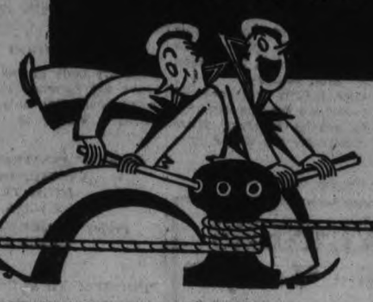

See the great big seven-ounce roll you get for so small a price! Yet the quality is high. Eddy's well-known Dreadnought crepe tissue is absolutely safe—it is pure, soft, absorbent, sterilized — and a wise economy.

THE E. B. EDDY CO. LIMITED
Toronto Branch, 73-75 Wellington St. W.

MISSIONARY RALLY IS WELL ATTENDED

Representatives From District at First Meeting in Springville.

Successful, from every viewpoint, was the first sectional rally of the Women's Missionary Society, Peterborough Presbyterial, held in Springville United Church on Tuesday afternoon, when Mrs. R. C. Hanbidge, 3rd vice-president of the Presbyterial, presided over the various groups under her supervision.

A gracious welcome was tendered the visiting ladies by Mrs. A. Hunter, president of the Rally Church.

On the platform with the presiding officer, were Mrs. A. I. Brown, president of the Presbyterial, and Miss Evelyn Mitchell, W.M.S. travelling secretary of the Dominion Board, Toronto.

Mrs. R. S. Staples, Cavan, was appointed secretary for the day.

The delegates from the district all brought fine reports with interesting notes on the monthly meeting programs.

A beautiful duet was sung by Mrs. Grandy and Miss Southam, accompanied at the piano by Mrs. McBain.

The guest speaker, Miss Mitchell, who was introduced by Mrs. Brown, gave an account of her itinerary throughout Eastern Canada, Newfoundland and the Canadian West, with many intimate illustrations of her contacts with the people. Many instances were cited of the fine work being done by W.M.S. women, new organization of Auxiliaries, Circles, Bands and Baby Bands being on the increase everywhere.

Household Hints

Menu Hint

Veal Rolls with Mushroom Sauce
Baked Potatoes Summer Squash
Peanut Butter Cake Tea

Don't forget to grease the potatoes, preferably with bacon fat, before you bake them.

Today's Recipes

Veal Rolls With Mushroom Sauce.—Veal steak, one-fourth cup mushrooms, two tablespoons butter, one-half cup bread crumbs, one teaspoon chopped parsley, one-fourth teaspoon poultry seasoning, one tablespoon grated onion. Saute mushrooms in butter, stir in bread crumbs and seasonings. Season well. Wipe off meat, cut in strips two inches long and about four wide. Sprinkle with salt and pepper and dredge with flour. Place a spoon of dressing on each piece of meat. Wrap the veal around and fasten in place with string or with toothpicks. Sear in a small amount of fat. Bake in a moderate oven, 350 degrees, until tender, about one hour. Baste frequently with melted butter and boiling water combined in equal proportions. Serve plain or with creamed mushroom sauce made by sauteing in butter one-half pound mushrooms. Sprinkle lightly with two tablespoons flour and add one-half cup milk and one-half cup cream. Season well and cook slowly, stirring constantly until sauce is smooth and thickened.

Peanut Butter Cake.—One-third cup peanut butter, one cup sugar, two eggs, one cup milk, two cups pastry flour, three teaspoons baking powder, one-fourth teaspoon salt, one teaspoon vanilla. Cream peanut butter and sugar together; add well-beaten egg yolks, alternately add milk and sifted dry ingredients, add vanilla. Fold in stiffly-beaten egg whites. Bakes in a loaf pan in a moderate oven for 50 minutes. Ice with spice frosting.

FACTS AND FANCIES

Celery for Soup

Dried celery leaves are very helpful at all times for soups, sauces, dressings and salads and every supply shelf should have two or three bottles on hand at all times.

Save the Bristles

Soak the new tooth brush in cold water for 24 hours before using it. You will find this will prevent the bristles from coming out quickly.

Repot

If the leaves of the rubber plant turn yellow, loosen the dirt around the edge of the pot and remove the plant to a different pot. The root may be potbound or the soil may be wormy, but in either case it is wise to repot the plant.

Makes All Sweet

Water containing baking soda, left standing in a baby's bottle, will make it sweet and clean if the original washing has not accomplished this.

Warsaw

In holding a grandmothers day Warsaw Women's Institute fell in line with many other branches. By many it is being realized that it is really a great calamity that so many Canadians know so little of their ancestors.

Canada's early settlers were a splendid type of men and women, who came to the country on their own initiative. Some came and settled on grants of land given by the British Government along with medals won in various engagements. These were often the younger sons. Many of them found the work very difficult, but they made good. Then there was, about one hundred and fifty years ago, a large influx of United Empire Loyalists. Many of these were descended from the early Puritans, who came to the States 1620-1690.

In later years many have come to try to do a little better in the new land and some few have been brought out by various companies. In all these cases and in many others Canadians have great reason to be proud of their ancestry, not in a vain-glorious way, but in an honorable one. Their names and their deeds should be remembered. Remembered, they should incite their descendants to live up to the ideals of their forefathers.

The Bible devotes whole chapters to genealogies. The ancient bards sang of people and their doings and so, history is recorded, much is lost since the word of mouth stories have been more or less dropped. Many of the Armenian boys, young as they were when brought to Canada, had already learned of their families and of their country, and it fired them to remember their homes and with a spirit to return. Little as we can do is to remember our forbears, not to boast—even if we could—but to honor and live up to the ideals; not necessarily the methods, they change, but the fundamental ideals based on the firm trust in and desired obedience to the Great Creator and Father of all.

In matters of business and sometimes of property it is often well to know about one's ancestors and their lineal descendants.

Not long since an Institute woman, unmarried, received a letter from some department in Toronto, asking for her maternal grandmother's maiden name and a few other questions. A heavy fine was to be imposed if the questions were not answered fully within a certain time. Fortunately, by a little constructive thought, she was able to give the required information. Why it was demanded was a puzzle, unless it is some new regulation.

Also, in cases of illness of certain forms, it is well to know the conditions of one's antecedents. It often is a great aid both in prognosticating and in treatment. All told many consider it a wise thing not only to know names but much more of our ancestors, for a few generations anyway.

The Scots hold their family traditions, even to the distinguishing tartan.

Experience condemns

CHEAP SOAP FLAKES

CHEAP SOAP RISK NO. 1

Bleaches . . Strong water-softeners . . used in place of soap richness. They fade colors.

CHEAP SOAP RISK NO. 2

Skimpy suds. You have to rub the dirt out. Hard rubbing shortens the life of your clothes.

CLOTHES COST DOLLARS . . . CHIPSO PENNIES SAVE CLOTHES

MANY women, attracted in the store by cheap soap flakes, have realized at home that the so-called "bargain" was "all in their eye." *Suds*, not size of package, are what count in the long run. You can't have rich, safe suds from anything but a fine, rich soap.

"Chipso goes farther"

"I know now that Chipso is best," says Mrs. Harvey Fell. "The suds last. I don't have to keep adding soap. And Chipso soaks the dirt out. After only 15 minutes' soaking in Chipso suds, my dirtiest clothes can be raced through like a light wash. I don't have to wear them thin with rubbing."

"Chipso saves colors"

"Don't mention cheap soap flakes to me," rages Mrs. A. B. King. "I ruined a dress I had made for my little girl. It faded and streaked. Just think—all of my time and effort and the cost of the material wasted! I never have any trouble with faded colors when I use Chipso."

Your nicest things are SAFE in Chipso.. Nothing in Chipso to fade colors or to injure even woolens and silks.

USE CHIPSO FOR DISH-WASHING

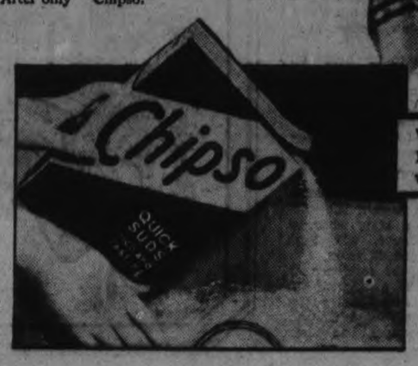

MADE IN CANADA

CHIPSO *saves hands makes clothes wear longer*

Babies GROW and GROW On this easily digested milk

So many mothers write us telling how their babies began to make normal gains in weight as soon as put on a Carnation Milk feeding formula. Many medical authorities are convinced that Carnation Milk is better for infant feeding than cows' milk in any other form.

Carnation Milk *agrees* with babies. It is *much more easily digested* than raw or pasteurized milk. It is as completely nourishing as the best bottle milk. It contains the same food elements—supplies the same minerals and vitamins that any other milk is depended upon to furnish. Nothing but water has been removed from Carnation Milk. *Nothing has been added.* And the purity and uniformity of this sterilized, safeguarded milk protect the baby from upsets.

Your doctor will give you a correct Carnation formula for your baby. Write for two free booklets—"100 Glorified Recipes" and "Contented Babies". Address Carnation Co., Limited, Toronto, Ontario.

A CANADIAN PRODUCT—"FROM CONTENTED COWS"

Carnation Milk

WORLD'S LARGEST-SELLING BRAND OF EVAPORATED MILK

NEIGHBORLY NOTES

Please Phone Items to 1000 or 4601

Master Jimmy Harrison of 607 Payne avenue celebrated his eighth birthday yesterday by a jolly party held on the lawn of his parents' residence. Those present were his sister, Betty Harrison, Mary Gordon, Thelma Gordon, Margaret Carmichael, Betty McIlwain, Bobby Dorrel, Jackie White, Freddy Jackson, Donald Palmer, S. Jackson, Leonard Styles, Sammy Anderson, Harold Anderson and Theresa Anderson.

* * *

Mr. and Mrs. Cyril Agnew and Mrs. L. Agnew motored to Williamsburg, Ontario, on Saturday. On their return, they were accompanied home by Wallace and Gordon Agnew, who spent the summer at Williamsburg.

* * *

Peterborough people who attended the Purena convention at the King Edward Hotel, Toronto, on Tuesday, were Messrs N. Henry, R. Shaw, Carey, E. Redmond, C. Mann, Moore, Whatley, Lawless, Coward, Fred Bell, J. Hetherington, N. Farthing, C. Mills, Richardson, E. Braund, Mesdames G. Lockington, Coward, Russell Thompson and Miss Johnson.

* * *

Prize-winners at the regular weekly euchre held last evening in the Woodmen of the World hall, were as follows; Mrs. E. Hewett and Mr. Ed Conroy, first; Mrs. J. Roddy and Mr. J. Willey, second; Mrs. J. M. McMartin and Mr. Earl Nicholls, third; Mrs. H. Drain and Mr. Harry Dummitt, fourth. Ten tables of cards were played.

* * *

Mr. and Mrs. R. M. Glover and son Max have returned from a vacation spent with relatives and friends in Rochester and Elmira, N.Y. and in Vermont State.

* * *

Mr. George Lowes and son, of Detroit, Michigan, are guests of the former's sister, Mrs. R. Goheen, 326 Rubidge street.

* * *

Mr. 'Pete' Gordon left this week to study at Osgoode Hall, Toronto.

* * *

The friends here of Master Gordon Jocelyn, fourteen-year-old son of Mr. and Mrs. A. Jocelyn of Stratford, will be glad to learn of his success in music. This year he secured second place in the piano duett class at the Stratford Musicall Festival and two first prize medals at the Toronto Exhibition for piano duetts. He has also been awarded the fifty-dollar scholarship for piano this year, in Toronto. Gordon is a member of the Alpha boy choristers of Stratford, which choir was successful this year in the Stratford and London Musical Festivals, taking first place at each place. Up to the present time, Gordon has won twenty-three medals and other prizes and certificates in piano and singing and was also successful this year in passing his Intermediate Piano examinations with first-class honors, through the Toronto Conservatory of Music.

* * *

The Y.W.C.A. expect a large attendance tomorrow for the High Tea to be held at the Simcoe street establishment, in celebration of the thirtieth anniversary of the founding her of the Young Women's Christian Association.

* * *

Mr. W. S. Merrell of Dalhousie street has a birthday today.

* * *

The friends of Mr. Gordon Agnew will be pleased to learn of his return home, greatly improved in health, after spending the summer at the Clinic conducted by Dr. M. W. Locke at Williamsburg, Ontario.

* * *

Prize-winners last night at the regular weekly card party held in the parish hall of the Sacred Heart Church, under the auspices of St. Anthony's Society, were: Mr. Jas. Dionee (four); Mrs. T. Holland, Mrs. Joseph Shaughnessy, Mr. Harry O'Rourke and Mr. W. Clifford (two each); Mrs. Bedore, Miss McMurray, Mr. Corbin and Joseph O'Keefe (one apiece). Freeze-out prizes went to Mrs. Ed O'Toole and Joseph O'Keefe. Thirty tables of cards were played.

* * *

The annual Fashion Revue at the showrooms of Miss Alice Williams will be an eevnt of this evening.

* * *

Mr. and Mrs. P. G. Towns of Douro were here this morning for the celebration of the Silver Jubilee of the Rev. W. P. Meagher of Lindsay, which took place at Mount St. Joseph.

* * *

Miss Ethel Johnston of Cornwall, Ontario, who spent the past week in Toronto, is the guest of her sister, Mrs. A. Barnes of 26 St. James street.

* * *

Guests this morning at the celebration of the Silver Jubilee Mass of the Rev. W. P. Meagher of Lindsay, formerly of Peterborough, included his cousin and her husband, Mr. and Mrs. J. W. Kelly of Torrington, Connecticut, who were accompanied by Mrs. Leonard, also of Torrington.

Nearly 2,000,000 women are now employed in British industries.

Accidents in factories of England last year totalled 13,260.

Government revenues of South Africa are rapidly increasing.

Just Between Us Women

A daily chat with Examiner neighbors conducted by Anne Wilcox

To be regarded as a popular hostess is every woman's ambition and we can all attain this if we really want to. Hospitality is really being kind and warming the hearts of those we know and invite to our home. One must draw out one's guests and make them appear at their best in the eyes of each other consequently one must study human nature, be self-effacing, kind and considerate. It is in far better taste to be simple and unostentatious when entertaining than to plan elaborate entertaining and discover that the worries entailed ruin your disposition and wear you out before your guests arrive, hence, one cannot appear at ease or enjoy the occasion as it shiuld be enjoyed. People do not "call" any more. The uninvited guest has almost become history. It is true friends do drop in" for an occasional chat or a cup of tea, but because we live in such a busy age the tendency is to wait until one is invited even for an evening cup of tea.

* * * * * *

Friend husband may bring a business friend home to dinner or tea upon one minute's notice, or a friend may be passing through town and drop in unexpectedly particularly during the holiday season. This is something that the charming hostess must be prepared for and the wise woman has an "emergency shelf" well supplied to help her over such an occasion. The following suggestions for this shelf may be helpful: Soups: Vegetable, chicken, oxtail. Meats: Tongues, chicken, corned beef. Fish: Salmon, sardines, tuna. Vegetables: Peas, corn, baked beans, asparagus. Relishes: India Relish, olives, pimentos. And: canned milk, raisins, rice, tapioca, cereals, mayonnaise, French dressing, crackers, cakes, nuts, marshmallows.

* * * * * *

Now that we have a well stocked emergency shelf just suppose someone does drop in unexpectedly. It would not be very difficult to prepare and carry through a successful meal and the following suggestion may be helpful:

* * * * * *

DINNER
Fruit Cocktail
Stuffed Olives
Vegetable Soup
Scalloped Fish
Potato Chips Chopped Parsley Peas
Lettuced Salad French Dressing
Sliced Peaches Cake
Salted Nuts
Coffee

RELIABILITY
Interlake
PURE—SOFT
ABSORBENT
3 Rolls 2100 Sheets 25c
MADE IN CANADA
Interlake
Toilet Tissue

Fashion Service

MAKE THIS PRECIOUUS LITTLE DRESS FOR WEE DAUGHTER AND DOLLY

It's really astonishing how utterly simple it is to make these cunning frocks. Dolly's is patterned exactly like the one for wee daughter. See the miniature sketch, which gives you an idea of its simplicity to make it. It buttons right down the back like a pinafore.

In cotton dimity, a pale blue ground with pale pink and yellow sprigged roses, the dress is darling, with white lawn collar.

In candy striped percale, gingham checks, cotton broadcloth, etc., are equally charming suggestions.

Style No. 3237 is designed for sizes 2, 4 and 6 years.

Size 4 requires 1¾ yards of 35-inch material with ¼ yard of 35-inch contrasting for child's dress; and ¾ yard of 35-inch material for doll's dress.

The Examiner:
Please order for me—
Pattern Number .....
Size .....
My Name .....
Address .....
.....
I enclose 15c in payment. Allow five days for return.

CONTRACT BRIDGE

Written for General Press
By E. V. SHEPARD

HOW MANY CAN SOUTH WIN

Some players never make opening pre-emptive bids. They claim that often it prevents small slamcontracts from being bid and made. This is true in some instances, but in the long run hands obligating opening pre-emptive bids lose nothing by the process, and frequently gain thereby, through shutting off opponents as well as partner from further bidding. The following hand should, however, have been bid 2 spades, to discover what partner held.

South had a pre-emptive bid of 4 spades, which held. The opening lead was the queen of diamonds. How many can South win against the best subsequent defence?

South won the first trick with his ace of diamonds. He took his two top honor tricks in hearts. Dummy ruffed declarer's last heart. Declarer ruffed a club led from dummy.

The declarer saw that he could not fail to win 4 odd, as at worst he could lose only to the missing jack of trumps and another, even if all 5 missing spades were held by an opponent. Only a single diamond could be lost. Probably he would win 5 odd, losing a single trump and one diamond. It would be fun seeing how many he could win. If the jack fell there would be a small slam.

Although the odds were 3 to 2 against it, the lead of the ace and king of trumps captured the missing jack, insuring a small slam. The 10 picked up the last outstanding spade. Ambition grows with achievement. For the first time the declarer wondered if he might not make a grand slam, by squeezing West. Eight tricks had been won. East had just discarded the 10 of hearts. South had left 3 unled trumps. He began to watch discards with the greatest care. Who had the 3 diamonds above an 8? Even one of those twice guarded in East's hand must prevent a grand slam, unless East was as dumb as an oyster. On the 9 of spades West dropped the 9 of diamonds, doubtless leaving him the jack and 10. At the tenth trick West discarded the jack of clubs, suit. Dummy had left the lone king of clubs, with the king and 8 of diamonds. The declarer held one spade with the 7 and 4 of diamonds. Now for the eleventh trick. South led his last trump. West was squeezed. If he let go the ace of clubs, dummy would discard a diamond, thus winning the last 2 tricks with the king of clubs and king of diamonds. If West let go an honor in diamonds dummy would discard the king of clubs, and win the 2 diamond tricks. Nothing could prevent a grand slam.

Your Health

by DR LOGAN CLENDENING

Every physician has a story to tell of the emergency call from the mother of a new baby. It is her first child. The doctor is frantically summoned to to come at once. He finds that the cause of the excitement is a perfectly normal condition—perhaps the soft spots on the baby's skull.

Funny as these experiences may be in the telling by the hardened practitioner or to the mother of five, they are serious enough for the beginning parent. Only by watching in one's own child the developing changes of the body during the first two years of life can wisdom be acquired—the knowledge that the changes which occur in that period are more rapid than in any subsequent period of the body's development.

John Fiske contributed to the evolutionary theory the idea that the length of the period of infancy is one of the marks of the higher animals. The fish is thrust from its egg and immediately begins the life of an adult. It requires and receives no parental care. The kitten, higher in the scale, is born blind and helpless, but in a few days, a week or two at most, it begins to make excursions for itself, finds its own food and soon is independent. The human period of dependence, however, is nearly a seventh of the entire life period of the individual.

The human body at birth is by no means prepared to perform all of the functions of life. Its development for the first three years, indeed, is simply a continuance of the development inside the womb, carried on better outside the mother's body only for reasons of physical economy—room and weight.

The series of changes which occur should be learned by the young parents. They are, first, the functions of breathing and digestion. Air and food are furnished to the newborn baby by the mother's blood. Second, the development of the bones—at first these are soft, they must grow to keep pace with the rest of the body, and gradually become hard in order to maintain the pull of the muscles and the body's weight. Third, the eruption of teeth at the time when the food changes from liquid to solid; Fourth, the acquisition of sight and hearing and, quickly following, the development of speech, walking and the complicated processes of the mental life.

The proportions of the body also change. The proportions of the body at the age of five are fairly close to that of the adult. But not until about the age of 16 is the process entirely complete.

The details of these changes will be revived in the succeeding articles this week.

EDITOR'S NOTE: Six pamphlets by Dr. Clendening can now be obtained by sending 10 cents in coin for each, and a self-addressed envelope stamped with a three-cent stamp, to Dr. Logan Clendening, in care of this paper. The pamphlets are: "Indigestion and Constipation," "Reducing and Gaining," "Infant Feeding," "Instructions for the Treatment of Diabetes," "Feminine Hygiene" and "The Care of the Hair and Skin."

The increasing number of bicycles on roads of England is creating a serious traffic problem.

Prague, Czechoslovakia, reports that a three-months-old girl baby can speak fluently.

A "LADY MAC" COMBINATION

Is an Expert at Flattery

WITH elegance it fashions your form into harmonious contours and lines of style. All "LADY MAC" garments are designed to bring the allure of the youthful figure without embarrassing your body with cumbersome straps or obtrusive reinforcements. Made of quality material by expert craftsmen, "LADY MAC" prides herself in making garments that have exceptionally long and lovely life.

Sold Exclusively in Peterboro by

ROBT. FAIR & Co.
LIMITED

Ladies!

Why Experiment with Your Hair?

We are specialists in the art of Permanent Waving and do it well, as a host of friends will agree. Our Waves, either Spiral or Croquinole, need little or no attention for months.

Permanents $5.00

Personality Hair-Cutting

Madame • • Merriam

TELEPHONE 1182

SMOKED or FRESH FILLETS 16c lb.

Riverside CREAMERY BUTTER 2 lbs. 41c

CHUCK or SHOULDER - - lb. 9c

Shoulder LAMB CHOPS 15c lb.

FRIDAY AT 387 George Phone 3680 BUEHLER

LAMB STEW 8c lb.

BLADE or SHORT RIB - - lb. 12c

LEGS LAMB ..19c
LOIN LAMB ...18c
FRONT LAMB..11c
RACK LAMB ..13c

PORTERHOUSE STEAK 21c lb.

MILK BOARD BAN STIRS PROTESTS

Co-operative Union Claims Rebate System Cannot be Avoided by Some.

SEES MISUNDERSTANDING.

BRANTFORD, Ont., Sept. 20.—(CP).—The Co-operative Union of Canada to-day protested vigorously against the ruling of the Ontario Milk Control Board banning the practice of distributors paying rebates out of profits to consumers.

In a statement on behalf of the Union George Keene, general secretary, said one affiliate of the Union in Ontario was obliged by law to distribute its net profit surplus in equal proportion between producers and consumers according to the volume of business done by each.

The company, a co-operative dairy, he said, 'could give legal effect to the order of the Milk Control Board."

Mr. Keen's statement added. "The Milk Control Board is apparently under the impression it can render nugatory letters patent granted by the province and disregard the provisions of the Companies Act (Ontario)."

The statement says: "The Milk Control Board does not seem to understand that a co-operative society sells at current prices and that what is returned both to producers and consumers is the profit made in the operations of their own business as authorized by law in a manner which best appeals to them.

"The Milk Control Board does not propose to tell capitalist milk their own profits."

SOCIETY GIRL ENDS HER LIFE

Suicide After Being Bridesmaid Tuesday Puzzles London.

USED BROTHER'S GUN.

LONDON, Sept. 20 (C.P. Cable).—The death of a society girl who was a bridesmaid on Tuesday and yesterday committed suicide, was the object of a coroner's inquest in Berkshire to-day, which returned a verdict of suicide while of unsound mind.

She was Mary Peel, niece and adopted daughter of Col. Sidney Peel and Lady Delia Peel. Aged 22, she returned from Russia to her parents' home at Brimpton, near Newbury, on Sunday. Tuesday she was a bridesmaid at the wedding of Jane Ferguson of Peterborough to William Fellowes.

She returned to her home with her adopted mother on Tuesday night, apparently in the best of spirits, but her body was discovered by a maid yesterday morning, killed by a shot fired from her brother's sporting gun, which lay nearby.

Witnesses said they were at a complete loss to explain it. The deceased was never peculiar in mind or actions they said.

Her father, Rev. Maurice Peel, was killed in the war while acting as an army chaplain.

St. Andrew's W.M.S. Meets Church Parlor

The monthly meeting of the Women's Missionary Society of St. Andrew's Church was held on Tuesday afternoon in the church parlors. In the absence of Mrs. B. L. Barns, the president, the business part of the meeting was presided over by Mrs. Scott.

Reports were given by the various secretaries and the questionaire on temperance was read. The devotional part of the meeting was taken by Miss F. Dixon, Mrs. Pilling reading the Scripture and Mrs. Crowe leading in prayer.

Miss Margaret Ferguson, who was a delegate at the Summer school at Whitby for ladies of missionary work, in August, gave a splendid paper on the meetings of the conference. She outlined in detail the various subjects taken up at the conference and the paper was of exceptional interest to all present. The meeting closed with the benediction.

Don't Miss This Opportunity If You Have Foot Trouble

MR. L. H. KIRKLAND

Mr. L. H. Kirkland
(Outstanding Foot Comfort Specialist)

will be in our store on

To-Morrow (Friday)
The Last Day

For the benefit of our customers we have secured the services of Mr. Kirkland through the courtesy of the manufacturers of

Styl-Arch Shoes for Women

A free Pedograph of your feet and a careful diagnosis of your foot troubles without any obligation.

CALLOUSES WEAK ARCHES SWOLLEN ANKLES
NEURITIS PAINS IN LIMBS AND BACK

Any of these foot troubles can be relieved and corrected. If you are having foot discomfort be sure to take advantage of this service. Come in or phone for an appointment.

R. NEILL LIMITED

(From Williamsburg Times of Friday, August 17th)

One Twist Does the Trick

Mighty Pull by Dr. Locke Starts Arthritic Patient Along Towards Recovery.

BATHS, MASSAGES, ETC., TRIED

"Were I to obey the strongest impulse at the moment, it would be to climb the highest mountain (and I feel equal to it now for the first time in four months) and proclaim to humanity the world over my intense gratitude for our worthy Dr. Locke. To him my case was but a simple one, although to the many New York specialists it appeared a mystery. X-ray pictures, they told me, revealed rheumatics and arthritis. After they recommended baths, massages, pills, medicines and capsules without any relief, one doctor suggested Mt. Clemens for baths, and, if that failed, then Johns Hopkins Hospital would be the last resort.

"While at Mt. Clemens, I met a friend from Detroit who was just passing through. His wife was a former patient of Dr. M. W. Locke and she had such excellent results that he insisted on taking me in his car without further delay direct to Williamsburg, to make sure that I would get there. To say that I am extremely happy that he took me there, is putting it mildly.

"The doctor took one look at my leg and said to two neighbouring patients, 'Hold him tight,' and gave my leg such a pull and twist simultaneously that it sent me crawling on the floor, uttering an oath at the same time. The pain was intense during the breaking down of the adhesions and I could not sleep all night after that.

"I was fearful the next day of having to go through the same procedure once more, but, to my utter surprise, I received the simple, ordinary arch adjustment just the same as all in the 'circle' and now after ten days of these adjustments my leg is fine and as normal as the day I was born, with not an ache or a pain. It just seems inconceivable and I cannot praise nor bless Dr. Locke sufficiently. All I can humbly say is that I take my hat off to God's greatest gift to humanity.—Long live Dr. Locke!

HARRY SHUEUVEIS,
New York City, N.Y."

Locketon Lodge,
August 9th, 1934.

A DEFINITE AID

Treat the trouble at its source—prevent trouble—by wearing M. W. LOCKE SHOES and Nature will work its wonder for you as it has for the thousands who already wear them. In fact, results have been so remarkable that Dr. Locke said that if all were to wear these shoes properly fitted, eventually few would need to visit his clinic. No wonder so many have come to appreciate that they preserve their health when they are correctly shod.

NO SUBSTITUTE FOR M. W. LOCKE SHOES

The help you get from M. W. LOCKE SHOES is due to the fact that they are exactly the same as those Dr. Locke uses in Williamsburg. Dr. Locke's range of lasts is used because he proved that no one last can fit all. The lasts vary from "No. 1", designed for extreme conditions, to "No. 4" which is often used to preserve normal foot condition.

An insole built right into the shoe is specifically designed for each last—to give adjustable support to the longitudinal arch which is further supported by sole leather counters, matching the insoles.

All Locke Shoes Fitted by Trained Orthopedic Sales Staff

NABORHOOD SHOE STORE
338 GEORGE STREET, PETERBOROUGH

BUY GEM LYE

You Get More For Your Money. Opens Clogged Drains, Also Makes Fine Soap At Less Cost.

Write for free Booklet.

CUDAHY SOAP WORKS, TORONTO

SALLY'S SALLIES

My Sis is so dumb she says a polygon is a dead parrot.

« « « News and Current Events of the World As Seen by the Cameraman » » »

Don't Cry, Broadway Isn't Too Bad

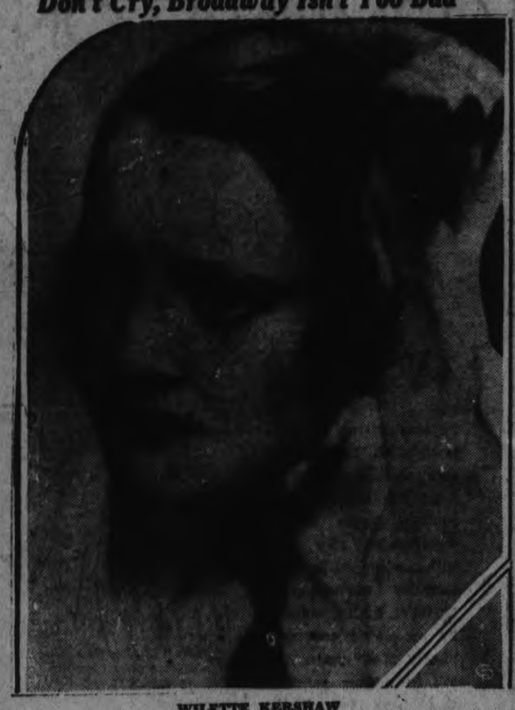

WILETTE KERSHAW

This is Wilette Kershaw, who has won fame as an actress in Europe during the last ten years, and who is returning to Broadway to open in a new comedy in January under her own management. And she really isn't weeping at the changes in the White Way, where many shows have gone on the rocks in the last five years, but simply is registering emotion, which is an actress' privilege. Miss Kershaw is a daughter of the late Harry W. Kershaw, American newspaper editor.

Gilles de Tremaudon, Canadian artist from St. Boniface, Man., who occupies an envisble position in his profession in Los Angeles, California, is shown as he left for a honeymoon in Hawaii with his bride, formerly Miss Dorist Westcott. Mr. Tremaudon left the Manitoba town ten years ago to settle in the southern state.

ARMY POLO WINS—This Army polo team defeats Greenbrier, Va., in a stirring 12-8 game in Washington, D.C.

EXERCISING AT SPA—Horses entered in some of the Saratoga stake events are given their daily morning walk.

Ermine Tails Distinguish Gown

Left, silk tunic frock; center, crepe frock with ermine tails; right, black oatmeal crepe. Courtesy Good Housekeeping

We rave about skirt lengths and silhouettes, the placing of the waistline, and such like matters or moment to fashion. But when all is said and done, it's the little details—the collar treatment, the cut of the sleeves, and the placing of a bow, a ruffle or a flower, that distinguishes a costume, and makes it stand out above its fellows.

The rough crepe dress sketched in the center, above, for instance, is simply 'made'" by the cluster of ermine tails which finish the ripple collar. Notice the ripples are also used at the wrist.

At left is a simple silk tunic frock with an unusual belt and simple collar treatment.

And at right is an oatmeal crepe, which comes in black or brown, and is trimmed with a frill of Roman-striped silk in revere effect. The sleeves are full at the bottom, three-quarters length, and also finished with the striped silk.

Revolution? Not For 1,000 Years

Making his famous prediction that under the Nazi regime there will be no revolution in Germany for 1,000 years, "Der Fuehrer" Adolf Hitler is shown addressing the national Socialist congress gathered in the town hall of Nuremberg, Germany.

Ottawa Deb

MISS GLADYS CARLING

Presented above is Miss Gladys Carling, debutante daughter of Mrs. F. W. Carling of Ottawa. She is one of the season's most attractive debutantes.

Under Arrest

GEORGE ALAGNA

After he was quoted as saying "the real story of the Morro Castle disaster hasn't been told," George Alagna, above, assistant radio operator of the vessel which burned with loss of many lives, was taken in custody on a body attachment after a long examination by the federal grand jury seeking evidence on which to base criminal charges.

These four DuPonts, all members of the gunpowder making company, are, left to right, Felix, Irenee, Lammot and Pierre S. They were asked to tell lots of things they didn't want to before the United States senate probing armament business. Attempts to block embargo on munition shipments to Bolivia and Paraguay was one of the things they were accused of. They admitted making huge profits in wartime gunpowder sales.

Object To Death Vessel For Entertainment

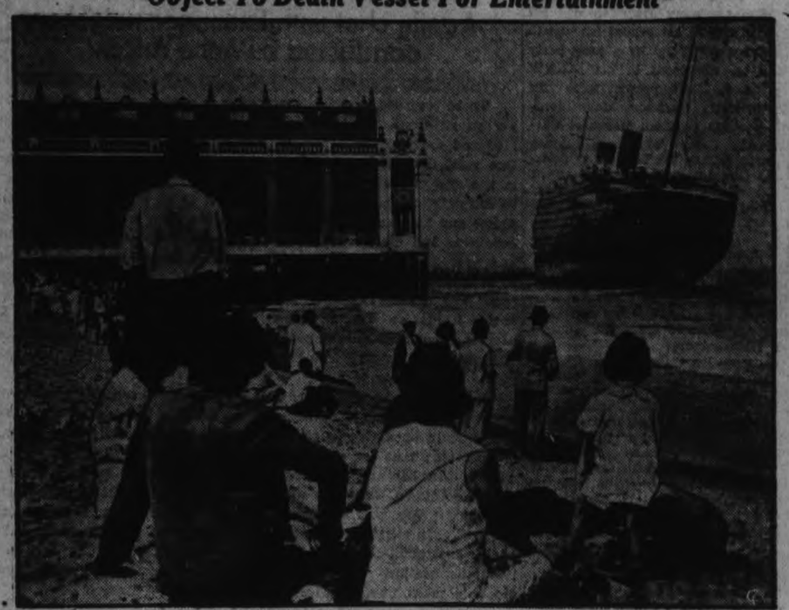

As thousands continue to crowd the beach at Asbury Park, N. J., to look at the hulk of the Morro Castle, wedged on a sand bar, bitter criticism of the plan of the city commission there to use the charred liner as an entertainment museum was started by women's organizations. Mrs. O. L. F. Mohn, president of the Asbury Park Women's club, declared, "This thing is too much of a tragedy to think of making an entertainment of it." A fee was being charged for a closer view of the boat from the pier, proceeds to be turned over to relatives of victims of the disaster.

Continue Cattle Slaughter In U.S. Drought Areas

Scenes such as this were familiar throughout Oklahoma as the United States government agents went from farm to farm destroying thousands of animals listed as "distress cattle." Crowds followed the killings eager to get some meat for winter. The farmer owning the cattle was permitted to sell only his hides. Often families have wept as cattle they could not feed throughout the winter were shot. The Roosevelt government has been paying the owner $4 to $30 for each animal.

Properly Wrecked In The Middle Of a City

Hundreds of spectators gazed in horror as this biplane swooped downward after its engine sputtered and died, skimmed Los Angeles, Calif., tallest buildings and then came to a crumpling halt in the site of the new Union Station there. Although the plane was reduced to a twisted, tangled mass of wreckage, the pilot, Robert Crawford, concert singer, stepped from the crushed cockpit unscratched. This is all that was left of his ship.

Bullets, barbed wire entaglements, steel helmets, strikers using inner tubers as slingshots for huge stones—these are part of the warfare during the U.S. textile strike riots at Saylesville, R.I., in which casualties mounted to 120. Top, a barbed wire defence erected by national guardsmen. Below, left, strikers and sympathizers hurl rocks at windows. Below, right, a guardsman, struck with a rock flung by an inner tube slingshot fastened to two trees, is receiving first aid.

The Sporting Page

INSIDE THE PADDOCK

BY ART MURRAY

IN TOMORROW'S paper the Woodbine entries for opening day will be released and we hear that they have provided a choice racing menu that will satisfy the appetite of the most critical racing fan. A steeplechase event is carded on the opening day's program and this always draws a large crowd of people who otherwise would not be at the track. If no more rain falls in the meantime the racing strip should be in perfect condition as the heavy rains of a week ago were just what it needed after the long dry spell.

× × ×

Down at Rockingham they have been starting our old friend Miss Morocco in sprinting events lately which as we all know is not her proper distance but one of these fine days her name will be found among the entries in a mile and a sixteenth event and we are telling you that her chances will be better than a dime a dozen. She formerly belonged to the Smallman stable and their popular trainer George Alexandria says that he never housed a better distance performer and George should know as a goodly number have passed through his capable hands.

× × ×

DOWN AT the same track is one called De-Valera who is a real sprinter and will not be long in earning a set of brackets and don't forget that this one will perform with the real good ones and mud or dry footing make no difference. At Havre de Gras we look for Modern Times to capture a distance in the near future. Our old friend Bokie B. is also down there and as this is his home grounds it will surprise us very much if he does not earn feed money.

× × ×

Over at Lincoln Fields one called Vox Pop is catching the eyes of the early morning railbirds with his sensational workouts. Johnny Westrope last year's leading rider of America is still riding a few winners at Chicago but is not meeting with nearly the same success since he lost his apprentice allowance.

While it's a little early yet to talk of winter racing it might not be out of place to mention that Hialeah Park at Miami Florida have already sent out their condition books to the horsemen for their coming winter session. From this distance it looks as if they are in for a banner season, however we will have more to say on that latter on. We expect to see Big Blow produce a winning effort before Woodbine comes to a close as he shipped here in grand condition after a successful campaign in eastern Canada.

× × ×

GEORGE WATSON and his little brother are each sporting a swell new suit of clothes these days being their gift from Claude Pascoe the well-known Toronto haberdasher for leading all jockeys at the recent Thorncliffe meeting. Watch this same pair during the coming meeting at Woodbine as they sure know the shortest route around any man's race track. Frankie Mann who was runner up to this pair last week is out to try and beat them and it should be a ding-dong battle.

EIGHT VETERANS IN THIRD ROUND OF LADIES' OPEN

Three Britons and Five Canadians Start Third Gruelling Round in Quarter Finals.

AMERICANS ELIMINATED.

By EDWIN S. JOHNSON
(Canadian Press Staff Writer)

TORONTO, Sept. 20. (CP). — A field reduced to eight sterling players, all tested under the withering fire of the keenest competition, will be put to a further gruelling test to-day in the quarter finals of the Canadian ladies' open golf championship.

Five stalwart Canadians, all of whom have previously tasted the thrill of title victory, won their way into the select third round brackets yesterday, to accompany three equally brilliant British invaders along the championship trail.

Out of the original brigade of 24 Torontonians that qualified for the championship flight, only two were in the chase to-day — Miss Ada Mackenzie, the title defender and Mrs. F. J. Mulqueen. Montreal's Mrs. A. B. Darling, Mrs. W. G. Fraser, of Ottawa, and Mrs. C. B Ford, Vancouver, were the other survivors among the home forces.

Not Easy Path

All resolute fighters and renowned shotmakers, their path to the semi-final brackets was far from an easy one, with three of Britain's greatest stars fighting for the honor of being the first to take the crown abroad since 1922. The trio were Doris Chambers, captain of the Curtis Cup team, and former British open champion; Miss Molly Gourlay, ranking player from Surrey and Miss Diana Plumpton, a rising star who shot her way into prominence as runner-up in the open last year.

With the exception of Miss Mackenzie and Miss Chambers, the quarter-finalists gained clean-cut decisions in yesterday's battles. Mrs. Ford, who eliminated Mrs. M. B. Marbaugh, of Willoughby, O., the one American challenger, scored the most lop-sided decision, six up and five to play, while Mrs. Mulqueen returned to her best form with a par-crushing 5 and 4 verdict over Mrs. R. Holmes, another Torontonian. Three of the matches ended with identical scores—four and three—with Mrs. Fraser accounting for Mrs. C. S. Eddie, of Toronto; Mrs. Darling eliminating Evelyn Mills, Ottawa, and Miss Plumpton blasting the hopes of Mrs. Roy H. Horne, of Edmonton, Alta.

Miss Chambers knocked out Mrs. Alec Gold in an all-British duel, with the former squeezing through by a 2-1 margin largely as the result of her ability to steer clear of trouble. Mrs. Gold on the other hand explored no less than half a dozen traps which subtracted valuable strokes on holes she might have won or halved.

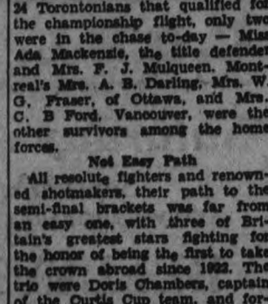

Number 403

One of the most common causes of wrong posture in golf is standing too far away from the ball. It causes "reaching" with a resulting "hiplock" which prohibits all possibility of any body action in the swing. The sketch aptly illustrates this point.

When taking the starting position give first consideration to posture. Be sure that the hips are unlocked and free of tension.

It is far better to be too close to the ball and stand up straight than to stand too far away and bend over.

GOLF FACTS NOT THEORIES
By ALEX. J. MORRISON

BUY SELL TRADE FIND RENT SAVE
THRU THE Classified

"They Glide Through the Air"

No foolin' it's really football, though it looks more like a Mickey Mouse comic strip. Two Los Angeles college grid men are doing a graceful aerial manoeuvre in their effort to reach that ball. It's just one way of getting there.

SCRIBBLED NEWS OF SAILING RACE TO AUSTRALIA AT $1.98 PER WORD

120,000 Words Daily Carried Over Wires to Newspapers Throughout World.

SEASONED WRITERS.

NEW YORK, Sept. 20 (C.P.) — Everett Morris, one of the New York Herald Tribune's host at Newport, R.I., reports to his paper today:

"The most expensive correspondent among the droves of yachting experts, feature writers and straight men covering various phases of htis America's Cup series is Harry V. Spurr, the Bayside Yacht Club race committee man, who is doubling in lead pencils on board the communications ship Norsaga as special informant for the Australian Broadcasting Company.

"Every word he scribbles as he sits among the soft cushions and upholstery of Norsaga's fantail costs his temporary employers $1.98.

"Spurr's accurate reports on the progress of the race—if any—are received in the Sydney office of the A.B.C. and then read into a microphone that flings them into every corner of the big continent down under.

Drop in Bucket

"The Bayside yachtman's few hundred words are but a tiny drop in the stream that flows out of here every day. A check of the business done by the two telegraph companies and the rival communication corporations indicates that about 120,000 words are flashed over land wires and through the air daily to press associations, newspapers and magazines the world over."

Of the outstanding personalities among the seafaring typewriter-manglers, Mr. Morris said:

"Then there is Tom Horgan, (Associated Press staff writer) the man from Antigonish, N.S., the chanteyman and poet laureate of the Yachting Writers' Association of America. When Joe King, steward of the group, serves the daily tot of rum, Horgan is wont to burst into songs that would have done credit to the fo-c'sle of a Yankee tea clipper."

To the Horgan and Bill Taylor, another writer mentioned among the "outstanding personalities," Morris pays this tribute:

"They have wrung more salt water out of their socks than many of their confreres have ever sailed on."

LA GUARDIA WAVERING ON MUNICIPAL LOTTERY

NEW YORK, Sept. 20 (AP)—An avalanche of afflictio protests, prospects of court tests, and coolness on the part of Mayor La Guardia—descended to-day on the plan for a municipal lottery.

A separate hearing for the scheme, part of a three-point program to raise relief funds, for the needy of New York City was set tentatively for next Thursday, and Mayor La Guardia said:

"They may convince me that we shouldn't undertake it."

The Mayor conceded that in the event of a court test, there was but a slim chance that the legislation would be upheld.

Japans 1934 canned tuna pack will fall far below that of last year.

Standings

INTERNATIONAL PLAY-OFFS.

	Won.	Lost.	P.C.
Toronto	1	0	1.000
Rochester	0	1	.000

Wednesday's Score
Toronto 3, Rochester 0.

NATIONAL LEAGUE.

	Won	Lost	P.C.
New York	90	54	.625
St Louis	84	56	.600
Chicago	81	60	.574
Boston	71	68	.511
Pittsburg	66	70	.493
Brooklyn	64	77	.454
Philadelphia	52	86	.377
Cincinnati	51	90	.362

Wednesday's Scores
Brooklyn 4-8, Pittsburg 1-4.
New York 6, Cincinnati 3.
Philadelphia 5, Chicago 4.
St. Louis at Boston—rain.

AMERICAN LEAGUE

	Won	Lost	P.C.
Detroit	94	50	.653
New York	88	57	.607
Cleveland	78	67	.538
Boston	72	72	.500
Philadelphia	64	78	.451
St. Louis	64	79	.448
Washington	63	80	.441
Chicago	51	91	.359

Wednesday's Scores
Philadelphia 5-14, Chicago 2-0.
New York 5, Detroit 2.
Washington 5, Cleveland 2.
St. Louis 3, Boston 2.

Leads Leafs

"IKE" BOONE
slugging mentor of the Toronto Leafs, who is leading his team in a great drive on the International League championship.

Wrestling Last Night.

(By The Associated Press)

Harrisburg, Pa.—Ernie Dusek, 207, Omaha, threw Floyd Marshall, 225, Los Angeles, 36-10.

Lincoln, Neb.—John Pesek, 185, Ravenna, Neb., defeated Dutch Heffner, 228, Sherman, Tex.

BRILLIANT PLAY GIVES TORONTO FIRST OF SERIES

Two-hit Pitching of Blake and Timely Blows Brings 3-0 Victory.

BLAKELY'S HITTING.

TORONTO, Sept. 20. (CP).—Toronto Maple Leafs were one up on Rochester Red Wings to-day in their final International League playoff and apparently headed for their first International League pennant since 1926.

Before 5,000 wildly cheering fans, The Leafs beat the Red Wings, 3-0 in the first of the best four-out-of-seven series that will determine the league's representative to meet the American Association pennant winners in the annual little world series.

A combination of timely hitting, two-hit pitching by Fred 'Sheriff' Blake and brilliant fielding gave the Leafs the victory. Blake, who once toiled in a Red Wing uniform, was almost invincible after a shaky start and faced only 15 men in the last five innings.

Pitching Duel

For four innings Lefty Michaels matched Blake's cunning. First man up in the Leaf's half of the fifth, Bill Regan, sent a fly to rightfield which Winsett dropped. Richardson followed with a bunt which Michaels played badly and both runners were safe. Both advanced on Johnny Heving's sacrifice and held their bases as Blake went out at first. Then Lincoln Blakeley, rookie centrefielder, tripled to deep centre and Regan and Richardson raced home with two runs and the ball game. Toronto's other run came in the seventh on two singles, a sacrifice and an infield out.

Michaels was almost as good as Blake, allowing only five hits, striking out one and didn't allow a walk. The "Sheriff" struck out three and passed one.

The teams resume the series under the lights here to-night. Norbert Kleinke probably will hurl for "Specs" Toporcer's team while Ike Boon, manager of the Leafs, will send Whitey Hilcher to the mound for two straight.

Ten Rugby Players On Strike at Oakwood

TORONTO, Sept. 20 (C.P.) — Protesting against a ruling which prevented six schoolmates from playing rugby because they did not obtain the required 60 per cent standing in the annual examinations, ten members of Oakwood Collegiate's senior rugby team were on strike to-day.

Charging that in some case students neglected their school work for rugby, Principal Walter Kennedy said, "We have been planning this for some time."

Asked whether the refusal of the ten to play rugby would hurt the team's chances in the Interscholastic race, Mr. Kennedy said winning the game was not the main thing.

Soccer Schedule Of School League

The Peterborough Public School Football League will open its schedule September 24th, next Monday. Following are the dates of play:

Mon., Sept. 24—Queen Mary vs. King George at Nicholls Oval; Queen Alex vs. Prince of Wales at King Edward Park.

Thurs., Sept. 27—King Edward vs. Queen Alex at Oval; King George vs. Central at King Edward Park.

Mon., Oct. 1.—Queen Alex vs. Central at Oval; Prince of Wales vs. Queen Mary at King Edward Park.

Thurs., Oct. 4.—King Edward vs. Queen Mary at Oval; Prince of Wales vs. King George at King Edward Park.

Tuesday., Oct. 9.—Central vs.

Tues., Oct. 9.—Central vs. Queen Mary at Oval; Prince of Wales vs. King Edward at King Edward Park.

Thurs., Oct. 11. — Central vs. Prince of Wales at King Edward Park; Queen Alex vs. King George at Oval.

Tues., Oct. 16.—King George vs. King Edward at King Edward Park; Queen Alex vs. Queen Mary at Oval.

Thurs., Oct. 18. — Central vs. King Edward at King Edward Park.

Italy's expenditures for education have nearly doubled in 12 years.

Farmers in Brazil are buying more goods than in many months.

BEARDED LADIES AT WORLD GAMES IS NEW CHARGE

Peculiar Competitors From Foreign Countries Complains South African Team Manager.

MASCULINE VOICES.

JOHANNESBURG, South Africa, Sept. 20.—(C.P. Cable via Reuters)—B. C. Sims, manager of the South Africa British Empire games teams, made astonishing allegations here yesterday against European competitors in the women's world games at London. The world games took place immediately following the Empire games.

In his report to the South African and British Empire Games Association, Sims said: "I am very much against our taking part in the world events. The class of persons representing foreign countries in these games is, to say the least, most peculiar and one heard remarks on all side that they were not women.

"From my personal observations, I must say I am very much in agreement with these opinions as quite a number of foreign athletes shaved, had very deep voices and gave the impression of being masculine."

Canadians Laugh

BURLINGTON, Sept. 20.—(CP)—M. M. (Bobby) Robinson laughed heartily tonight when he was told the manager of the South African British Empire games team B. C. Sims, had charged some European countries entered "men" in the women's world track and field games in London last August.

When he had finished laughing, the manager of the Canadian team said Sims' charge was "ridiculous."

"The European women, who won practically every event at the games, certainly were huskier and more matured than our girls," Robinson said. "But they were older. I would think their ages would average between 25 and 30. Most of our girls were 17 or 18.

"We sent school girls to England for the Empire and world games and Europe sent matured women. Well, they say a good big man can beat a good little man. By the same token a good woman athlete can beat a school girl. That's why our team was beaten."

NEW ORLEANS MILITIA CLOSE GAMBLING DIVES

NEW ORLEANS, Sept. 20 (A.P.).—Under partial martial law through orders issued by Governor O. K. Allen, ally of Senator Huey P. Long, even the alley dice games that formerly flourished nightly in alleys here are no more.

"Nickel he wins," and "bet he's wrong," are phases no longer heard. Every resort in St. Bernard and Jefferson parishes supposedly have closed their doors. And to make sure they do not open the militia is on duty with sharp orders to stop all gambling in the New Orleans area.

CLASSIFIED ADS are as useful as the day is long.

E. F. MASON
You'll Enjoy Shopping AT THE GROCETERIA STORES

FRY'S BREAKFAST COCOA ½-lb. tin 19c For Friday and Saturday

MASON'S ORANGE PEKOE TEA - - - - - - - lb. 45c
"OUR OWN" Freshly Ground COFFEE - - - - - - lb. 35c
BRITISH EDUCATOR CHEESE THINS - - pkt. 14c

REDPATH GRANULATED SUGAR 10 lbs. 55c

Chateau CHEESE - ½-lb. pkt. 14c
SILVER RIBBON TOMATO JUICE - No. 2½ tin 10c
CLARK'S ASSORTED SOUPS - - - - 3 tins 20c
READY CUT MACARONI Special 5c lb.

Rich Creamery BUTTER Friday and Saturday 21c lb.

QUAKER MUFFETS pkg. 9c Friday and Saturday
HEREFORD CORN BEEF - - - - - 2 tins 23c
WHITE CHICKEN HADDIE - - - - - 2 tins 25c
"KING'S PLATE" Fancy Red Halves SALMON - - - - 2 tins 25c

RED ROSE TEA Is Good Tea At the Old Price ½ lb. 25c

COLGATE LARGE BATH SOAP - - - - bar 5c
SNAP POWDER - - tin 12c
P. & G. SOAP - - 10 bars 29c
SUNLIGHT SOAP 3 bars 14c

Swift's Jewel Shortening No Dealers Supplied at This Price 2 lbs. 21c

COURTEOUS SERVICE — 7 STORES Owned and Operated by E. F. MASON — BETTER VALUES

Belleville's 1-0 Victory in the Tenth Ties Series

Squeeze Play Ends Pitchers' Combat With Single Run

More Than a Thousand Fans Are Thrilled as Archie Deyell and Chief Williams Hold Batters In Check In Fourth Game of Central League Finals.

DEYELL HURLS FINEST GAME OF CAREER WHILE CHIEF DISPLAYS OLD-TIME FORM

With Two Out in Tenth and the Bases Filled, Kerr Bunts in the Only Run of Contest to Give Nationals Their Second Win of Series.

Squeezing in a run in the last half of the tenth in Belleville yesterday, the Nationals took a 1-0 victory over the Petes to tie the C.O.B.L. playoffs at two games apiece. Over a thousand roaring fans were thrilled with a great pitchers' duel between Archie Deyell and Chief Williams, with the two teams playing championship ball behind them. The final game is slated for Peterborough on Saturday.

The homesters reached Deyell for a single, a walk and two scratch hits in the overtime stanza to chalk up the only run of the contest. Archie hurled the finest game of his diamond career, fanning eleven, walking three and holding the Nats to seven hits in ten innings, three of them in the frame. He was practically unbeatable with a whistling fast ball and a sharp-breaking curve that cut down the opposition inning after inning in that thrilling battle. He had fine support throughout.

Maestro of Mound

Jack (Chief) Williams returned to his oldtime form for the day to again prove the old southpaw maestro of the mound in the Central League. The Indian was never better, his puzzling hooks and change of pace fooling the Petes completely from start to finish. While they threatened at times in the frist half of the game, the Chief became more baffling as the fracas progressed and had Knotty Lee's batters handcuffed the final four frames. He also received great backing by his teammates.

Foley was the only Peterborough hitter to get two safeties, one being a double. Only three other hits were garnered off Williams—who fanned eight—Whatley, Burton and Konopka getting them. Utronki led the Nats at bat with three in five, while Ford came through with two for four. Smith and Kerr got one apiece. Murray and Ash did some fine fielding for the losers, with Deyell grabbing two dandy grounders and Foley robbing Mills of a hit. Green, Ford and Williams turned in some neat defensive work for the home squad.

The Petes had a fine chance in the first canto. Konopka led off with a single but was out stealing. Batten rolled out and Foley doubled to left. Calladine was hit by a pitched ball but Murray fanned. Utronki singled for Belleville and got to third on two outs but died there. Burton walked in the second and got around to third on two outs but was stranded. Smith walked in the Nats' half, but Deyell fanned three. With two out for the Lee gang in the third, Foley was hit by a pitched ball and went to third on Smith's error, Calladine taking first and stealing, but the next batter lined out to Green. The Mills' crew went out in order.

Green Grabs Liner

With one out in the fourth, Ash was safe on Smith's miscue, took second on Whatley's hit, and both advanced a sack on an out, but Konopka's liner was grabbed by Green. The Nats failed to threaten. Foley's hit in the fifth came to naught, and Ford wasted one for his side. In the sixth, Burton singled and moved up on an out but stopped there, while Belleville was retired in order. Konopka walked in the seventh but was picked off first, and Smith's hit for the Quinte team did no good. The Petes went out in order in the eighth, ninth and tenth as Williams hurled perfect ball.

Utronki singled in the eighth, stole second and went to third on Foley's bad throw, an argument ensuing as Belleville felt he should be permitted to score, but the umpires sending him back to third. They did nothing in the ninth but in the tenth Ford singled after Smith had fanned. He moved up when Scarlett walked. Williams flied out, but Utronki came through with an infield hit to fill the bases. Kerr bunted down the third base line and Deyell could not get it in time to make the third out, Ford crossing the plate with the million dollar marker.

Our Boarding House . . . . . By Ahern

What a Game!

Petes:	AB	R	H	PO	A	E
Konopka, ss	4	0	1	1	0	0
Batten, 3b	5	0	0	1	0	0
Foley, cf	4	0	2	2	0	1
Calladine, rf	3	0	0	2	0	0
Murray, 2b	4	0	0	2	4	0
Burton, lf	3	0	1	1	0	0
Ash, 1b	3	0	0	8	0	0
Whatley, c	4	0	1	12	2	0
Deyell, p	4	0	0	0	2	0
	34	0	5	29	8	1

Belleville:	AB	R	H	PO	A	E
Utronki, rf	5	0	3	0	0	0
Kerr, 2b	4	0	1	0	0	0
Green, 2b	4	0	0	5	2	0
Mills, c	4	0	0	8	1	0
Weir, cf	3	0	0	0	0	0
Smith, 1b	3	0	1	14	1	2
Ford, ss	4	1	2	2	4	0
Darrah, lf	2	0	0	1	0	0
Scarlett, lf	1	0	0	0	0	0
Williams, p	4	0	0	0	6	0
	34	1	7	30	14	2

Score by innings:
Petes ..... 000 000 000 0—0
Belleville ..... 000 000 000 1—1

Summary: Stolen bases—Calladine, Utronki. Left on base—Petes 9, Belleville 8. Earned runs—Belleville 1. Two-base hit—Foley. Sacrifices—Ash, Kerr. Runs batted in—Kerr. Struck out—by Deyell 11, by Williams 8. Bases on balls—off Deyell 3, off Williams 2. Hit batsmen—by Williams (Calladine and Foley). Time of game—2.00. Umpires—Johnston at plate, Colling on bases.

BERLIN.—A fire started to-day in the building of Chancellor Hitler's personal newspaper organ, the Voelkischer Beobachter, and an immediate inquiry was started to determine whether the blaze might have been of incendiary origin.

KEENE VICTORY EVENS SERIES

Put Punch in Play to Defeat Westclox at Home in Second Game.

SCORE WAS 8-6.

Keene Girls packed plenty of punch into the second game of the finals for the championship of the Ladies' City and District Softball Loop, last night on their home grounds when they won 8-6 in a nifty tussle to even the series against the Westclox, the latter having taken the first battle 13-11. A fair-sized crowd of noisy fans watched the two evenly-matched squads battle through nine frames of close ball, with the visitors being held scoreless in the last three frames, as Keene played a heads-up fielding game to protect their two-run lead secured in the fifth.

Westclox manager sent Mary Hall to the mound and she held the Keene batters to five singles and two runs in the first three innings. The opposition got two cheap counters in the fourth on a single and two errors, and staged a batting rally in the fifth when they scored four. M. Hall was struck on the head by a batted ball in this frame and retired in favor of Barbara Blade, who retired the side when the first batter up hit into a double-play. M. Hall permitted eleven hits, walked one and struck out one. B. Blade sent the Keenesters away in three frames without a hit and only one batter reached first. She fanned none and walked none. Marilyn McCarthy went tthe route for Keene fanning eight. She passed three and allowed ten hits. The winning pitcher put herself in a few tough spots but turned on the pressure at critical times to dish up some smart twirling. In the last frame Westclox had the tying runs on the sacks with one out, but the last two batters went out on an infield fly and a strikeout.

Laura Chartren pasted out three clean singles in four tries to lead the Westclox batters, while Mary Hall hit a single and double. Barbara Blade got the longest hit, poling out a triple. For Keene, Irene Short with a triple and single was on top, while Roberta Gainor, H. Nelson and G. McCarthy all hit safely twice.

The teams:
Westclox: G. Mortimer, 1b; M. Ferguson, ss; D. Webb, c; G. Hawkes, 2b; D. Merrett, lf; B. Blade, rf, p; A. Crary, cf; L. Chartren, 3b; M. Hall, p, rf.
Keene: D. Cocks, c; M. McCarthy, p; G. McCarthy, cf; H. Nelson, ss; Mary McCarthy, lf; L. McCarthy, 3b; I. Short, 1b; M. Brown, 2b; R. Gainor, rf.

Score by innings:
Westclox ..... 104 001 000—6 10 4
Keene ..... 110 240 00x—8 11 4

Umpires—Ab Frick at the plate, Dick Galbraith on the bases.

NAPANEE VICTORY REMOVES DELORO

Smelters Lose Second Game of Round in Intermediate Playdowns.

NAPANEE, Sept. 20.—Lefty Vern Bishop, eastern Ontario's youthful pitching sensation, chalked up another impressive five hit win here yesterday as he turned Deloro back, 12-2 to give Gibbard Bees their third round play-off series and the intermediate O.B.A.A. championship for eastern Ontario. The combined offerings of Leal and Callery who relieved him in the fourth failed to halt the slugging Bees who had a field day with the stick while Bishop was striking out nine and allowed but four balls hit to the outfield. With the Athletics eliminating Copper Cliff Tuesday Napanee now has A and B intermediate teams waiting a play-off with a western Ontario survivor. Teams:

Deloro—Simmons 3b, O'Neill, 7b, Stewart, 2b; Callery, cf; Bandreau, c; Callery, rf, p; Leal, p, rf; Gray, ss; McCrodan, lf.

Gibbard Bees—Sweet, rf; Stewart ss; Grose, cf; Stinson, c; Card, 1b; Bishop, p; Lucas, 2b; Johnson, lf; Switzer, 3b.

	R.	H.	E.
Deloro ..... 000 000 200—	2	5	7
Gibbards .... 400 600 111—12	15	1	

Umpires — Walsh, Kingston, plate; Regan, Deloro, bases.

Yesterday's Stars

(By the Associated Press.)

Bill Terry, Giants — Connected with four of team's 13 hits in beating Reds.

Van Mungo and Johnny Babich, Dodgers—Checked Pirates with six and eight hits, respectively to win double-header.

Tony Lazzeri, Yankees—Drove in two runs with a double as Yanks defeated Tigers.

George Caster and Joe Cascarella, Athletics—Former held White Sox to four hits in first game and latter allowed only three in second.

C.O.B.L. FINAL

Saturday Afternoon
September 22nd
AT RIVERSIDE PARK, PETERBOROUGH

BELLEVILLE vs. PETERBOROUGH

Game Called at Three o'Clock Sharp

ADMISSION 35c — Children 10c. Main Grand Stand 15c, Ladies free. West grandstand free

Hugh Campbell, President Vic. Hamilton, Secretary

2d-63

SAVE! ON MEN'S & BOYS' CLOTHING FRIDAY AND SATURDAY at GRAFTON'S

Men's Suits 13.50
Extra Trousers $3.00
A good quality, low priced Suit, made of durable worsteds in blue, brown and grey, cluster and pin stripes. Suitable for men and young men.

Men's Suits 16.50
Extra Trousers $3.25
New Fall Suits of all-wool worsteds in neat patterns and novelty mixtures; also fine Botany blue serge. Styles are 2 and 3 buttons. Shades of brown, blue and grey. All sizes.

Men's Suits 19.50
Extra Trousers $3.50
Men's and young men's models of English worsteds, late patterns in pin stripe and clusters, also plain blue serge. Coats silk lined and tailored in new Fall styles. Extra well trimmed.

CUSTOM DEPARTMENT
A splendid array of suitings and samples, embodying all the newer weaves in all weights and shades. Made to your measure..... 22.50 UP

Fall Topcoats 12.50 to 25.00
Fancy tweeds and covert cloths and worsteds. Models are slip-ons, raglan, guard and box-backs. All sizes 36 to 50.

PREPARE FOR WINTER
Men's Overcoats
12.50 15.00 16.50 18.50 AND UP.
Our new O'Coats are arriving daily. Cloths are blue chinchilla, Meltons, knapp cloth and fleeces, in plain blue, grey and brown. All well tailored and made in the latest styles.

MEN'S FALL AND WINTER
Underwear
Now is the time to buy your Winter's supply of Underwear while the selections are complete. We carry a large, well assorted stock of Shirts and Drawers and Combinations in Penman's, Stanfield's, Turnbull's, Hatchway, Watson's and Zimmerknit lines. Priced from:
SHIRTS OR DRAWERS 50c to 4.50
COMBINATIONS 1.00 to 7.50

MEN'S
Sweater Coats
We now have our complete Fall range in stock, consisting of all the different styles and colors. These Coats in their price range are exceptionally good buying. See our range before buying elsewhere. Priced at 1.95 2.95 3.95

MEN'S ALL-WOOL
Tweed Caps
A big variety of shades: fawns, browns and greys, with calfskin sweatband, waterproof visor and silk lined. Sizes 6⅝ to 7⅞..... 1.00
MEN'S WORK PANTS — 100 pair. Strongly made, dark shades, 31 to 42.. 1.19
MEN'S MOLESKIN PANTS—Sizes 32 to 44 1.98
MEN'S PANT OR BIB OVERALLS—Sizes 31 to 44..... 1.00
Smock to match 1.00
MEN'S KHAKI COMBINATION OVERALLS—Sizes 32 to 44 ..1.75
Sizes 46 to 48 .....1.85
MEN'S EXTRA HEAVY WHIPCORD PANTS—Grey and khaki shades. Sizes 32 to 44..... 1.98
MEN'S HORSEHIDE LEATHER COATS—Sizes 32 to 46..... 11.50
MEN'S GREY FRIEZE PEA JACKETS..... 7.50

EVERY MAN SHOULD WEAR A GOOD HAT

Distinctive shapes and shades in Men's and Young Men's Hats for Fall. Featuring the new Llamas, Vicunas and Suede Scratch finishes in fine fur felt.

The "Graftonia" 4.00
The "Grafton" 2.95
NEW SHADES
NEW SHAPES
NEW FINISHES

SPECIAL! BOYS' JERSEYS
Note the following prices in Boys' All-Wool and Union Yarn Jerseys. Every wanted style, shade and price:
FOR 50c
Just a few left of sizes 32 and 34. Good strong Jersey in fancy weave, V neck style. Great school Jerseys for the bigger boys.
FOR 89c
In shades of black, maroon, fawn. Sizes 32 and 34 only. V neck style, all-wool face. These won't last long—come early!
FOR 59c
Imported union yarn. In V neck, polo collar and turtle neck. Sizes 24 to 28. Mostly black with fancy trim at neck.
FOR 1.00
This is a very popular price, and we have a wide range of all styles, V neck, turtle neck, polo collar, crew neck and sleeveless. Sizes 6 to 16 years. Mostly plain shades, in all-wool.

Boys' Jerseys
A real special in Pure All-Wool Jerseys. A very attractive tartan design. Sizes 28 to 34. Also plain shades, in roll neck and sleeveless. Regular 1.95. On sale..... 1.49

Boys' Golf Hose
Heavy All-Wool Ribbed Golf Hose in sizes 7½ to 10. Good dark shades. Strong and warm. Two extra specials 19c and 29c
BETTER GRADES, 39c TO 75c

Boys' Work Shirts
In navy, khaki, mid-blue and checks, in oxfords and flannelette. Sizes 12 to 14½. Extra good cloth, extra strong, large make..... 75c

Boys' Fine Shirts
White, blue, tan and fancy stripe broadcloth, in sizes 12 to 14½. Smart, full cut garments, and real value at ..... 79c 2 for 1.50

BOYS' FANCY CORDUROY LONG PANTS—14 to 19 years..... 1.98
BOYS' BLUE SERGE LONG PANTS—9 to 18 years..... 1.48
BOYS' RIDING BREECHES — For ages 6 to 18 years: Khaki and Grey Whipcord ..1.59 Corduroy, leather knees ....1.45 Fine Tweeds 1.98
BOYS' TWEED BLOOMERS—A new shipment to meet school needs. 6 to 14 years 98c
BOYS' PANT OVERALLS—The popular blue red-back, rivet style..... 98c
KIDDIES' COVERALLS—Ages 3 to 8. Khaki, red trim; blue, red trim..... 75c
BOYS' FANCY TWEED LONG PANTS—Ages 9 to 18 years..... 1.25
BOYS' LEATHER GOODS— Leather Windbreakers .....3.45 Leather Coats .....5.00 Horsehide Coats 8.95
BOYS' TWEED SHORT PANTS—4 to 10 years... 68c

Boys Blouses, 59c
Imported Broadcloth Blouses, light and medium shades. Sizes 6 to 12 years. The Biltmore make, guaranteed fitters and washers..... 59c

Boys' Caps
All-Wool Tweed Caps, silk lined, all-leather sweat, unbreakable visor. Sizes 6⅛ to 7⅛. Fawns, greys and the real Donegal tweeds ..... 50c to 75c

KIDDIES' WINTER O'COATS
Ages 2 to 6
Neatly tailored, navy blue knap cloth, with brass buttons, red flannel lined, with half belt. 2.98

BOYS' WINTER O'COATS
Ages 2 to 10
A warm, serviceable Coat for the boy. Choice of grey, brown and fawn. All are full lined and have half belt. 4.98

BOYS' WINTER O'COATS
Sizes 29 to 37
These represent the season's smartest styles and shades. Double-breasted, ⅓-belt models in medium and darker tweeds. 9.98

Boys Tweed SUITS
Sizes 24 to 32
5.98
An outstanding value in Boys' 2-Pant Suits. Shades are grey and brown, also navy blue. Double-breasted coat, golf and breech or 3 golf, others with golf and long. These are well tailored of hard wearing tweeds.

Boys Tweed SUITS
8.98
Sizes 29-32
Slightly better tweeds in the season's newer styles and cloths, in single or double-breasted coat, golf and breech or golf and long, as preferred. Shades of grey, brown and sand.

BOYS' COLLEGIATE
SUITS
15.00
For boys wearing 32 to 37 sizes here are models designed for the young man's fancy. The selection is varied and includes grey, brown, fawn and navy blue serge. Single-breasted coat and extra trousers.

Boys' Oilskin
COATS
2.98
Made up in olive green with button. Double through shoulders and sleeves.
HAT TO MATCH, 98c

KIDDIES' OLIVER TWIST
SUITS
1.50
Ages 2 to 6
A neat tan broadcloth top and navy blue cheviot pant. Real good value at 1.50.

378-381 GEORGE **Grafton & Co., Ltd.** PHONE 133

Scarboro Wins First Game In Lacrosse Playdown

CAPITOL
TO-DAY - FRI. - SAT.
3—DAYS—3
1934 Gets Its Most Delightful Movie!
THE NEW LAUGH THRILL HIT!
W. S. Van Dyke, the director, and M-G-M, the producers, of "The Thin Man" have hit it again, in this merrily exciting romance of the playboy who switched from champagne to buttermilk, from tuxedo to overalls — all because of love!

ROBERT Montgomery

in HIDE-OUT
3 DAYS 3
MAUREEN O'Sullivan
EDWARD Arnold
ELIZABETH PATTERSON
What a Movie They've Made!
FRIDAY EVENING AT 8.45
The Canadian Department Stores
Will Present
THEIR FALL FASHION REVUE
COMING MONDAY—TUESDAY—WEDNESDAY
One of the New Season's Outstanding Productions
"THE AFFAIRS OF CELLINI"
with
CONSTANCE BENNETT and FREDRIC MARCH

DEFEAT PETES WITH BIG DRIVE IN LAST PERIOD

Homesters Lead in First Half But Wilt Under Terrific Speed of Opponents.

RUGGED GAME.

Possessing just a shade more speed and stamina than their opponents, Scarboro Grads broke loose in the final period of the intermediate O.A.L.A. semi-final game at the armouries last night to score five goals and defeat Peterborough Kiwanis 12 to 6.

The result more or less disposes of the Petes' chances of continuing in search of lacrosse honors for the season, since it will be next to impossible for them to overcome the six-goal handicap piled up by Scarboro in the return game Friday night at Agincourt. Goals count on the round.

Much in Hunt

However, until the Petes weakened under the speedy drives of the Scarboro athletes in the final gallop last night they were very much in the hunt and during earlier stages had a decided edge. It was just that extra fleetness afoot of the visitors that finally wore the locals down and permitted them to go on that last period scoring barrage.

The period scores about fairly indicates the play. At the end of the first it was 2-2, while the Petes led at the halfway mark, 5-4, and well deserved the advantage. In the third period the winners moved forward to set up a 7-6 score on which to make a start in their concluding drive for their well-earned win.

Teams Very Fast

It was the sweetest exhibition of the great Canadian pastime seen here this season. Both teams were lightning fast and they dished up a rugged but clean brand of sport that kept the large crowd in a continuous uproar. The winners' combination worked more effectively, although they failed to show the same class around the nets as the Petes.

C. Hurd, the big, powerful chap who carried number 2 on his sweater, was the big train of the visitors' squad. Time and time again he sallied up the floor with the ball tucked in his stick and the Petes found it next to impossible to stop his passage. He made several end-to-end rushes to score and was the outstanding player on the floor. Later when the Petes began to gang up on him, he gave some neat passes to allow his mates to bulge the twine. Other stars for the winners were Hawes, Prudham and Stibbard.

Closely Checked

Scarboro held so close to their checks that the losers found it difficult to get the combination working effectually. Once they did get inside they made few mistakes, and when they were going full steam had the Scarboro goalie worked into a frenzy of activity. King, Magee, Hatton, Jack and McConnell were standouts but the whole squad turned in effective efforts.

No feature of play quite compared with the great goal-tending turned in by Red Creighton in the Petes' nets and A. Hurd for the visitors. Both goalies repeatedly were swarmed upon by the opposing players and turned them back without a score although shots were rained upon them.

The teams:

Peterborough Kiwanis — Goal, Creighton; defence, Miller and Cadd; rover, Hatton; wings, King and Jacks; centre, Dundas; alternates, Magee, Routly, Puffer, McConnell, Lebarr, E. Creighton.

Scarboro Grads—Goal, A. Hurd; defence, T. Johnston, M. Marsh; rover, E. Prudham; wings, E. Prousser, S. Prousser; centre, W. Crooks; alternates, W. Hawes; Stibbard, Donnelly; A. Stevenson, G. Coles, C. Hurd.

Referees—G. H. Goudie, Toronto; Joe Murphy, Mimico.

Summary

First Period

Peterborough, King (Jack).... 4.30
Scarboro, Prudham..... 5.30
Peterborough, Routley (Magee) 7.15
Scarboro, Stibbard..... 13.00
Penalty—Magee, McConnell.

Second Period

Scarboro, Stibbard (Donnelly). 1.00
Peterborough, Jack (Hatton).. 8.15
Peterborough, Routly (Magee) .10.00
Peterborough, Jack..... 14.00
Scarboro, Stibbard..... 16.30
Penalties—C. Hurd (2)

Third Period

Peterborough, Hatton..... 2.00
Scarboro, Hawes..... 3.00
Scarboro, C. Hurd..... 5.00
Scarboro, Hawes..... 14.00
Penalty—Dundas.

Fourth Period

Scarboro, Hawes (Hurd)..... 9.30
Scarboro, Hawes (Hurd)..... 10.50
Scarboro, Hawes..... 14.30
Scarboro, Prudham (Stibbard). 15.00
Scarboro, Donnelly (Prudham). 16.00

SPORTS DAY BY DAY

Baseball, Lacrosse Soccer Softball, Bowling, etc.

By G. S. P.

And what a heart-breaker that senior ball game was! While it was a mighty hard blow to see the Petes drop that 1-0 ten-inning tilt—thereby tying the C.O.B.L. series up at two games each—it was even tougher to see Archie Deyell lose out after the game he hurled! Yes, sir, the big Bailieboro school teacher threw the finest game of his short career in organized baseball. He simply threw his heart out in a grand performance, but fate was against him. Deyell allowed but four singles in nine innings while fanning eleven—his fireball and swell bender having the Nats completely helpless till the tenth.

* * * * * * *

But in the tenth, after Smith had struck out, Ford hit to centre field. His repeated bluffing to steal second kept Archie worried and he eventually walked Scarlett. Archie didn't know that Ford has not stolen a single base all this year! Williams flew out but Utronki hit between short and third, Konopka reaching the ball in time to hold Ford on third. Then Kerr caught the whole Petes' team flatfooted with a dinky bunt down the third base line. Deyell had to field it, too late to get Ford at the plate, and his throw to first was a little too late also—and the game was over.

* * * * * * *

You can't take anything away from Jack (Chief) Williams. He hurled one of his greatest game, turning back the years to his prime as a great southpaw. We've watched him ever since he was in the C.O.B.L. and we never saw him any better—and this is the guy we thought would be unable to lift his arm to fling for a week or so! The veteran Indian was never cooler, nor was his sharp hook ever breaking better. He had the Petes guessing all the time and was fooling them regularly, throwing that hook when they dug in and whizzing a straight ball across when they were looking for the curve. He got better as the game went on, and we frankly don't know just what to say about what he'll likely do Saturday—as he is again slated to hurl, pulling a Grover Alexander or Walter Johnston by trying to win three in a playoff series!

* * * * * * *

It was a mighty tough ball game to drop and a honey to cop. And it was a sweet struggle to watch. The boys were battling for everything and played fine defensive ball. They couldn't do anything offensively with that kind of twirling on both sides. The Petes ought to start hitting soon, being practically shut out twice in a row now by Williams. The umpiring was pretty fair as a whole, but the arbiters made one bad mistake. In the 8th Utronki hit, stole second and started for third when Whatley's throw went into centre field. He saw Foley start to fling to third so he ankled back toward's second. Foley's throw was bad, so Utronki went on. The umps wouldn't let him score but sent him back to third.

* * * * * * *

The ground rule in this case is that a runner on an overthrow is entitled to the base he's going toward and one extra. Well, Utronki wasn't going toward third, but back toward second, so he was only entitled to one base—that is third—on the bad throw. And so the two umpires ruled. Yet, Peeney Mills, his team, and the crowd kicked up such a squawk that the two umpires apparently weakened and argued and listened to bitter arguments pro and con for no less than twenty minutes! Mind you, they didn't change their decision, yet they permitted the game to be held up that long instead of pulling out the watch and making the Belleville team abide by the decision or forfeit the game. One of them even went out to look at the spike marks to see which way the runner was going—and this after a thousand marks had been made in eight frames! They were undoubtedly lax at this time, and the Nats eventually abided by the decision.

* * * * * * *

Peterborough sports took it on the chin all along the line yesterday. Besides that 1-0 nick in the close baseball shave at Belleville, the local lacrossers were slapped smartly with a 12-6 reverse here by Scarboro Grads, our bantams were handed a shellacking by Toronto kids here, and Westclox gals took the wrong end of an 8-6 count in Keene. This latter must have been a neat number, with Marilyn McCarthy and her buddies having an edge on the Alarm Lasses to even their playoff series at one win each. Third tussle is at five in the Bowl Saturday e'en.

* * * * * * *

King Edward Bantams fell by the wayside, 19-3, to Columbus Boys of Toronto at the Exhibition Grounds, Partington pitching four-hit ball while the others on his team smacked two local twirlers around at will and outfielded 'em. The Toronto lads had too much experience and class and won the series in two straight. However, the K.E. kids had some fun out of it and no doubt learned a lot. That's one local O.B.A.A. contender now out of the running, but we still have the seniors, intermediates and juveniles.

* * * * * * *

Things don't look too bright for Kiwanis lacrossers after their 12-6 setback in the Armouries here yester p.m. The Scarboro Grads shaded 'em the last half, being very fast and showing considerable class. Quite a crowd saw a fine game with sparkling goal-tending and clean, speedy lacrosse dished up by two good teams. All the locals worked hard but the starry Mister C. Hurd and Company looked a little better. They play the return one in Agincourt Friday, and Kiwanis have to make up six goals to tie it up.

* * * * * * *

Grab-bag: Milton intermediates eliminated Waterloo last e'en, and Cogs have been ordered to go to Milton Saturday to start the next series . . . . . Terrier Juveniles will play in Toronto Sat'day, also . . . . An Oshawa report says Tony Graboski will play hockey in Montreal this winter under the sponsorship of the Maroons . . . . Meaford and Penetang battled to a thirteen-inning 1-1 tie yesterday, both Warpy Phillips and Marchildon fanning twenty-two batters! . . . . Phillips gave but two hits in this fine duel . . . . It was decided by a tossup yesterday that the fifth C.O.B.L. game will be here on Saturday, with neutral umpires from Toronto.

COLUMBUS BOYS MUCH SUPERIOR TO LOCAL SQUAD

King Edward Bantams Fall Prey by Big Score to Toronto Rivals.

MAKE BAD START.

King Edward bantams wound up their season by taking it on the chin from the Columbus Boys of Toronto by the lop-sided score of 19-3 yesterday afternoon at the Exhibition grounds, making it two in a row that they lost to the Toronto club in the O.B.A.A. playdowns. The game was a loosely played affair with the Queen City boys having too much experience and coaching for their younger rivals, getting the jump on them in the first inning by scoring 7 runs and from then on it was just a parade.

Todd started for King Edward but was quickly removed in favor of Mortimer who finished the game on the mound for the Petes. Partington hurled for Columbus Boys and held the Petes well in check during the entire contest. Staszewski again led the Toronto team in hitting collecting 4 hits out of 5 times at bat while for the losers Jimmy Lawson was the only one to secure more than one bingle, getting two out of four. The fielding feature of the fracas was an unassisted double play by Crawford, first baseman of the Boys, in the eighth frame. The box score:

Columbus Boys

	AB	R	H	PO	A	E
Moszynski, rf. ...	4	1	3	0	0	0
Leslie, rf.	3	2	1	0	0	0
MacDowell, 2b. ..	7	1	1	2	3	0
Staszewski, c. ...	5	3	4	14	0	3
Stukus, 3b.	6	3	2	0	2	0
Crawford, 1b. ...	5	2	2	7	0	0
Soretti, cf.	5	2	3	1	1	0
Tonn, lf.	4	2	2	0	0	0
Calgoni, lf.	2	0	1	0	0	0
Crane, ss.	4	1	1	3	3	0
Partington, p. ...	6	2	2	0	0	0
Totals	51	19	22	27	9	3

King Edward

	AB	R	H	PO	A	E
Williams, 2b, lf. .	3	0	0	2	0	2
Todd, p, 3b, lf...	3	0	0	1	1	1
Freeman, lf.	0	0	0	0	0	0
Castle, 1b, ...	4	0	0	11	0	0
Berwick, 2b.	3	1	1	3	0	1
Jay, c.	4	0	1	8	2	0
Hopcroft, rf.	2	0	0	1	0	0
Ridley, rf.	1	0	0	0	0	0
Lawson, cf.	4	2	2	0	1	0
Mackness, ss. ...	4	0	0	1	1	1
Mortimer, p.	2	0	0	0	9	0
Totals	30	3	4	27	13	5

Score by innings: R H E
Columbus Boys..700 037 200—19 22 3
King Edward...000 200 001— 3 4 5

Summary

Stolen bases—Todd (3), Hopcroft, Lawson, Soretti. Two base hits—Moszynski, Statszewski (2), Stukus (2), Partington. Three base hits—Calgoni, double play—Crawford (unassisted). Base hits—Off Partington, 4; Todd, 2; Mortimer, 20. Struck out—By Partington, 10; by Mortifer, 4. Base on balls—Off Partington, 6; Todd, 3. Hit batsmen—(Todd), (Staszewski). Passed balls—Jay (2), Staszewski (2). Earned runs—Toronto 16, Petes 1. Time of game—2.15. Umpires—McCarney at the plate, Fields on bases.

The Social committee of the ladies' section of our club staged about the nicest little tournament that has been seen on our greens for many a long day.

Invitations were sent to All Saints' and they sent up a strong delegation....Sixteen rinks in all took part.

The names were drawn from the board and everybody had the same chance....Three six-end games were played.

The ladies who undertook to put this little event over certainly deserve a lot of credit. They did their job thoroughly and well.

The winning rinks were skipped by Mrs. W. Darcy, Mrs. R. Martin, Mrs. J. Coursey and Mrs. L. Deyman.

Down at Port Hope yesterday our club was represented by two rinks skipped by G. Cairns and G. Coleman. It was the last mixed tournament of the year for that town. Our bowlers were not successful with the prize list, but they report a pleasant day's outing.

Three local rinks went up to Toronto yesterady and were entertained at the Granite Club by the bowlers. They later took in the ball game in the evening.

Japan is trying to get the Philippines to grow more Chinese hemp to supply her rayon and textile factories, climatic conditions for its growth being more favorable in the islands than in China.

Regent
STARTING TO-DAY
Night 7 and 9 O'clock
MATINEES 2:30

Adolph Zukor presents
THE OLD-FASHIONED WAY
A Paramount Picture with
W. C. FIELDS
as the Face on the Barroom Floor!
BABY LeROY
JOE MORRISON
JUDITH ALLEN
JACK MULHALL
He reaches the heights of ham acting as the star of that heart-rending melledrammer . . . "The Drunkard"! W. C. Fields kids you . . . kids himself . . . kids this whole hilarious saga of the hungry Thespians who played the old Op'ry House.
Chap. 10 'Gordon of Ghost City'
MONDAY, SEPT. 24TH
TOGETHER FOR THE FIRST TIME
The screen's two outstanding personalities give you the entertainment thrill of a lifetime.
"CAROLINA"
JANET GAYNOR LIONEL BARRYMORE

Cambridge Clothes
FOR THE MAN WHO KNOWS
MR. CHAS. L. BEATTY
The Special Representative of
Cambridge Clothes
will be at our store on
FRIDAY, SEPTEMBER 21st
Make a point of visiting our store on this date. The Cambridge representative will show you the newest models for Fall and Winter, and will be glad to advise you on exactly the fabrics and styles best suited to your individual needs.
Cambridge Clothes are hand-cut and tailored to your measurements by expert union tailors. Satisfaction guaranteed.
A large and well assorted range of samples from England, Scotland, Ireland and Canadian Mills await your inspection.
The V. A. SELKIRK MENS SHOP
325 GEORGE ST.

YANKEES WIN FROM DETROIT

Giants Move Ahead With Victory as Cards Lose Double-header.

CUBS FALL BACK.

BY HUGH S. FULLERTON, JR.
Associated Press Sports Writer

New York Yankees at least kept the pennant-bound Tigers from adding insult to injury by clinching the American League pennant at the expense of their nearest and most durable rivals but that doesn't seem to have made much difference in the flag race.

After 20 scoreless innings in Detroit, the Yanks broke loose with a run yesterday, then having broken the charm of Tiger pitching, went on to knock Elden Auker around for a three-run burst in the sixth and won 5-2. The only tangible results were that the Tiger lead was reduced to 6½ games and they were left needing four victories to clinch the flag—only three if the list includes a triumph over the Yanks today.

The Giants staged a gain in the National League race that was almost as big as Detroit's loss when they won a game from Cincinnati and the second-place Cardinals lost a double-header because of rain at Boston. New York's 6-4 triumph, gained through a four-run rally in the eighth at the expense of Rookie Beryl Richmond, increased the Giant lead to four games.

As the result of two days of idleness through rain, the Cards had a couple of games completely wiped off their program and now only have 12 left in which to overhaul the Giants. New York has nine to go.

Cubs Retreat

The third place Cubs retreated to 7½ games behind the Giants, putting themselves on the ragged edge of elimination as they took a 5-4 setback from the Phillies and Curt Davis, who allowed only seven hits and drove in two runs.

Brooklyn continued to make life miserable for the Pirates, winning a double header 4-1 and 8-4 with heavy hitting behind Van Mungo and Johnny Babich.

The Athletics climed to fifth place in the American League with a double victory over the White Sox, 5-3 and 14-0. On the mound George Caster and Joe Cascarella allowed the Hose a total of seven blows while the A's belted five homers, including Jimmy Foxx's 42nd of the year. St. Louis, slipped to sixth, took a single decision from the Red Sox, 3-2, scoring all it runs off Johnny Welch in the sixth.

The Senators, now seventh, squared their series with Cleveland by pokling out a 5-2 decision behind Bob Burke's steady elbowing.

Pitchers' Duel Ends 1-1 in 13th

PENETANG, Sept. 20.—Penetang and Meaford tied 1 all in 13 innings here yesterday in the most thrilling pitchers' duel ever witnessed in this part of Ontario, when Warpy Philips, stellar southpaw from Meaford, and Phil Marchildon, local right-hander, clashed in the second round O.B.A.A. Intermediate "B" play-offs. Each hurler struck out 22 batters in the 13 innings.. Philips allowed but two hits, while Marchildon yielded six.

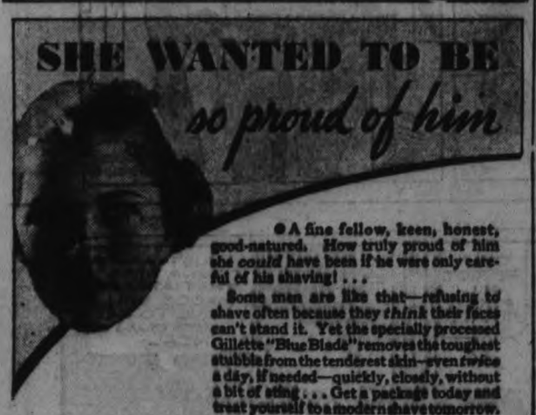

● A fine fellow, keen, honest, good-natured. How truly proud of him she could have been if he were only careful of his shaving! . . .
Some men are like that—refusing to shave often because they think their faces can't stand it. Yet the specially processed Gillette "Blue Blade" removes the toughest stubble from the tenderest skin—even twice a day, if needed—quickly, closely, without a bit of sting . . . Get a package today and treat yourself to a modern shave tomorrow.
Highest Quality Positively Guaranteed
Gillette Blue Blades
NOW 5 for 25¢ • 10 for 50¢

FIGHTS LAST NIGHT

(By The Associated Press)

Oakland, Calif.—Tiger Jack Fox, 193, Terre Haute, Ind., knocked out Jack Roper, 190, New York (1).

San Rafael, Calif.—Roy de Gans, 168, Pocatello, Idaho, outpointed Jack Dias, 160, Stockton, Calif. (4).

FINAL CONTEST HERE SATURDAY

Flip of Coin Brings Central League Championship Game to Riverside Park.

WILLIAMS TO PITCH.

The fifth and final game of the C.O.B.L. playoffs will be staged at three o'clock Saturday in Riverside Park. The Belleville and Peterborough officials tossed a coin following the Belleville 1-0 ten-inning win yesterday to see where the final game would be held, and the locals won the toss. With each team having won two apiece, this fifth game will definitely settle the loop title for 1934, and the team to represent the league in the O.B.A.A. semi-finals next week with the G.W. Grads of Toronto. The biggest crowd of four or five years is expected to take Riverside Park to capacity for this all-important ball game.

The Petes won the first two games of the five-game series, but the battling Belleville bunch came through to unexpectedly sop the next two and tie it up. With Chief Williams proving their only winning hurler, it is natural to look for him to start Saturday's game for the Mills' crew. While he is hardly likely to again hurl such a game as he did at home yesterday, still the Chief is always dangerous. Probably Bill Calladine will get the call for the Lee gang, and it should be a great struggle.

Bring Your PRINTING Problems to Us

Nawab Will Play On Indian Team

BOMBAY, Sept. 20 (C.P. Cable)—The Nawab of Pataudi, who has made a great name for himself on English cricket fields, said to-day that he would be glad to accompany the Indian cricket team which is to tour England in 1936 if he were invited, provided he was satisfied the team was selected on its merits.

The Nawab, who has played for Oxford, Worcester and England, had only a short season in England this past summer but on the basis of 15 innings batting established highest average of any batsman in first-class English cricket, 78 runs per inning. This was two runs higher than Wally Hammond of Gloucester, who played tarcughout the season.

You will find many things in the Classified Ads of The Examiner.

Special Saturday Excursion
Cobourg to Rochester, N.Y.
SATURDAY, SEPTEMBER 22nd
Only $1.25 Return
CHILDREN 65 CENTS
GOING Schedule Standard Time RETURNING
Leave Cobourg.....8.30 A.M. Leave Rochester.....8.45 P.M.
Arrive Rochester... 1.45 P.M. Arrive Cobourg.....11.30 P.M.
EXCELLENT ORCHESTRA ON BOARD FOR DANCING
Low prices for meals on steamer—Breakfast 90c
Lunch and Dinner 75c each. Also Lunch Counter Service.
Ample free motor parking space at steamer dock at Cobourg.
PURCHASE TICKETS FROM LOCAL CANADIAN NATIONAL AGENTS OR AT STEAMER.
ONTARIO CAR FERRY COMPANY
Cobourg-Rochester Steamship Route.

SILVER SLIPPERS By Temple Bailey

(Continued from Yesterday)

CHAPTER 44

As soon as she reached her room, Joan called up Nancy, and when she got her, she announced breathlessly, "This is Joan . . . Joan Dudley."

"My dear . . . how unexpected . . . and splendid! How did it happen?"

"I've come—to eat the apple . . ." Joan's laugh tinkled across the wire. She had a sudden unlift of spirits. "Nancy, where's Drew?"

"He's somewhere about. I'll have him paged. And may I come around, and we'll go down and have tea? There are some dancers who are superb. You aren't tired, are you?"

"No. We motored up. I'll tell you about it."

When Nancy came, she found Joan, lovely and remote in her little black hat, a sheer black frock, and her pearls. "Dear child," she said, "you're charming in all that somberness. But if you're going to eat the apple we must have you gay and gorgeous."

"I don't want to seem to forget poor Aunt Adelaide," Joan explained, "for after all she loved me."

"She'll never be the wiser," said Nancy with a touch of flippancy. "If she's in heaven or the other place, she's not thinking of clothes."

As they went down together, Nancy said, "I've reserved a table. And the boy is looking for Drew."

"Probably Rose Carter has found him."

Nancy stared at her. "Rose Carter?"

Joan nodded. "I motored up with her."

"Rose . . .?"

Joan explained. "She says Drew wrote to her to come."

Nancy said, with calmness, "She lies."

Joan's heart jumped. "Nancy, he must have said something."

"Nothing that she could twist into such a meaning. He adores you, Joan. You needn't be jealous."

"I'm not." But even as she said it she knew that she was jealous . . . horribly so. She confessed, honestly, "It will be deadly, having Rose here. I wanted you and Drew to myself."

"You'll have us. Heavens, child, haven't you grasped the fact that there's no one else for Drew?"

They had come into the dining room and had made their way to a table, which with others encircled a floor cleared for dancing. There were many tables and many people—a brilliant cosmopolitan crowd. Joan had scarcely time to glance at them, when the room was plunged suddenly into darkness, except for a spotlight which shone on the cleared space of polished floor.

And into that space moved presently, to the click of castanets, two dancers—a marvellous pair—she with her wide lace skirt looped with roses, her slender waist, her smooth hair. He, slim in his tight trousers of claret velvet, his sash, his gold-embroidered jacket, his black head shining, his saturnine face calm and composed except for his questing eyes.

There was the thrum of guitars . . . a throbbing note . . . the dancers swayed and dipped. The light followed them, caught the faces of the people in the surrounding darkness, and showed them intent, watching that passionate drama in the ring.

Among those who showed in that circle of light was Drew Hallam. Joan recognized him with a quick beat of the heart. He was leaning forward in his chair, his fingers about the stem of his wine glass, his eyes following eagerly the movement of the dipping, dancing figure in the wide lace skirt.

Here was no forlorn lover sighing to the moon! Drew was the picture of smug satisfaction. Why should Nancy have painted him in such somber colors? Despairing? Desperate.

The light traveled on, following the dancers, and now it was Joan whom it picked out, shining full upon her, framing her face as it had framed her lover's, showing her pure as a nun in her black coif.

Drew saw her and caught his breath. He did not believe in the least that it was Joan. It was of course a hallucination, born of his thought of her . . .

Yet, if it were? He jumped to his feet—and just then a page, leaning over him, gave him Nancy's message.

He followed the boy, and arriving presently at his sister's table bent down to Joan, "It is really you?"

She said, with a touch of frigidity, "Yes."

"And not a ghost."

"No."

"Why didn't you tell me?"

"I wanted a surprise . . ."

He dropped into the chair beside her, "I saw you from the other side of the room as the light passed you."

"I saw you."

"Joan—are you glad?" he found her hand and held it.

Nancy's voice broke in. "What do you think, Drew? Joan motored up with Rose Carter. And Rose said you had written."

"I had," calmly. His clasp tightened on Joan's hand as she tried to withdraw it.

"She wrote to me asking me to come to Paris. I wrote back that I wasn't in the mood for Paris. I wasn't in the mood for anything—that I was low in my mind because of you."

"She construed it into an S.O.S." Nancy said, "and came on."

Drew uttered an impatient exclamation: "She can go back again for all I care. But how did you happen to link up with her, Joan?"

She told him, "Fate—I fancy . . ." she ended.

He turned to her and said, very low, "She made you unhappy? Did she, Joan? Tell me the truth."

His spell was again upon her and she spoke honestly, "Yes. I felt as if I wanted to turn back . . ."

"You are not going back . . ."

She did not answer him and for a few moments there was silence, as they watched the dancers treading a new measure. In the darkness, Drew carried Joan's hand to his lips. "You are not going back," he said, as if there had been no pause, "I am going to keep you here—forever ——"

She fought for composure. "You can't keep me if I don't want to stay."

"You will want to stay." He rose: "You won't mind if we leave you, Nancy?"

"I shall mind. But I knew from the first that it was inevitable." Nancy's light laughter followed them.

As they came out into the lights of the lobby, Drew asked, "Where can we be alone?"

"Why be alone?" Joan demanded.

He laughed a little. "If you don't know—why tell you?"

A silence while his eyes held hers, then she surrendered.

"I've a sitting room. And Farley can play chaperone."

"Do we need—a duenna? Well, perhaps, in Spain."

In the hour she had to herself Farley had made Joan's sitting room a place of beauty. She had ordered flowers and set them about so that there was the fragrance of them and the color. On the wide seat below the window which looked out on the mountains, she had flung an apple-green cushion, and with the pink of the azaleas which bloomed on a table beside it, the effect was spring-like and charming.

"Take off your hat," Drew commanded, "and let me see your hair."

Joan lifted it, and touched her locks lightly. "Am I all right?"

"With these ——" he picked up a bunch of violets from a bowl on the table and wiped the stems on his handkerchief. "Come here," he commanded.

As Joan went towards him he spoke to Farley, who was moving quietly about in the adjoining room, "Can you get me a pin?"

She brought a big one and retired discreetly. She had the effect outwardly of composure, but within she was much disturbed. So here were the Hallams again! And he with his love-making! And heaven only knew what would happen to the child if she married him.

Drew arranged the flowers in a shoulder-knot, touched them to his lips and pinned them to Joan's gown. He did it expertly, and smiled into her upraised eyes. "That's better," he said, and then suddenly his voice broke and he caught her to him. "I've been starved for you, starved."

When an hour later Drew went away, Joan sought out the maid. "Farley," she said, and her voice caught. "Farley, I'm going to be married . . ."

There was a short and significant pause before Farley asked, "To Mr. Hallam, Miss Joan?"

"Yes. In April, Farley."

There was anxiety in the older woman's eyes, "Are you sure you know your own mind, Miss?"

"Of course."

Farley moved about the room beating up the cushions; then she turned and faced her mistress. "I know it isn't my place, Miss Joan. But you haven't any mother. And marriage is a solemn thing."

Joan stared at her for a moment, then she flung her arms about the other's neck. "Wish me happiness, Farley," she said, "I want it so—I want it."

(To be continued.)

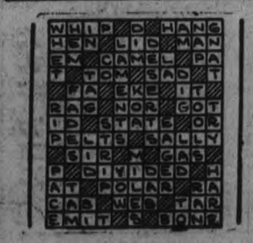

The supper for

LITTLE FOLKS

CHILDREN always love Kellogg's Corn Flakes. And there's nothing better for their evening meal than a bowl of this crisp, delicious cereal with milk or cream. Rich in energy. Easy to digest. Invites restful sleep.

Kept oven-fresh by the *heat-sealed* inner WAXTITE bag. Made by Kellogg in London, Ont.

Kellogg's FOR FLAVOR

THE STARS SAY . . .

By GENEVIEVE KEMBLE

For Friday, September 21

An interesting and intriguing chain of planetary configurations combine to complexion a day of the surprising, subtle and singular. It is probable that this irregularity or element of intrigue may confine itself to the purely personal affiliations, which seem to be imbued with romance, secrecy, idealism or spirituality. Yet there is sign of a pleasant change or journey, a good business contract is in order and a new project is assured friendly support. Shun law and speculation.

Those whose birthday it is may anticipate a year of the singular, intriguing, mysterious or mystical, especially in their romantic affiliations. There is augury of pleasant change or journey, successfully launched new projects and profitable contracts, but beware extravagance, speculation and litigation.

A child born on this day may be peculiarly gifted, energetic, ambitious, but with a personal proclivity to the radical, idealistic, romantic, curious occult and spiritual.

MAPLE LEAF BACON

DATED

CANADA PACKERS LIMITED

CP-124

Australian Majority Favors Lyons Party

MELBOURNE, Australia, Sept. 19 (CP Cable via Reuters).—Compilation to-day of the popular vote in the recent Australian general elections showed overwhelming support for the United Australia Party of Prime Minister Joseph A. Lyons. The party receive 1,120,768 votes out of a total poll of 3,075,803.

The Country Party, Government allies, received 364,913 votes, making a total of 1,485,681, or somewhat under half of the total vote.

Federal Labor, the chief opposition party which increased its strength without getting a majority, polled 869,626 votes. Extreme Labor got 483,182.

The Douglas Credit Party, although it did not elect a single member, polled 132,584 votes in the seats it contested, roughly half of the total constituencies. Communists, who also failed to elect anybody, received 41,200 votes. Independents had 27,625, and others 35,903.

BRICK BRADFORD—In the City Beneath the Sea

By William Ritt and Clarence Gray

MUGGS McGINNIS

Reason Enough

By WALLY BISHOP

HIGH PRESSURE PETE

'Tough on Papa

By GEORGE SWAN

THE TUTTS

By Crawford Young

TILLIE THE TOILER

By Russ Westover

BRINGING UP FATHER

By George McManus

AN A-1 MARKET PLACE FOR THE BARGAIN SEEKER

WANT AD. RATES

Cash 1 cent per word or figure per insertion. Minimum Charge, 25c for Any Advt.

If Charged 1½ cent per word or figure per insertion.

Phone 1600 We will call for your ad. and give you the cash rate.

CHARGES:

Card of Thanks	50c
In Memoriam (up to 8 inches)	75c
Over 8 inches, per inch	60c
With black border, extra	25c
Birth Notice	50c
Death Notice	50c
Locals (Back Page), per inch	$1.00
Black Local (Back Page), inch	$1.40

Index to Examiner Classified Want Advts.

Agents Wanted L
Boarders Wanted ..... F
Business Opportunities ..... K
Chiropractor ..... U
Cottages, Summer Resorts ..... R
Dressmaking ..... Z
Employment Wanted ..... J
Female Help Wanted ..... H
Found ..... N
For Rent—General C
For Sale—General ..... A
General Notice ..... T
Help Wanted—Male or Female X
Live Stock ..... O
Lost ..... M
Male Help Wanted ..... G
Personal ..... E
Pet Stock ..... W
Poultry for Sale and Eggs ..... P
Radio V
Real Estate ..... D
Salesmen Wanted ..... Y
Situations Vacant ..... Y
To Rent—Houses & Apartments .. B
Used Cars for Sale ..... S
Wanted—General ..... Q

a For Sale—General

WRINGER ROLLS RE-RUBBERED—Go-carts re-tired. Millard's Sport Goods Store, 312 Charlotte Street. Phone 334. 1d-68-702BA

QUANTITY OF GOOD OATS — Apply Mrs. Fred Lang, Fraserville. 3d-70-454A

TWO QUEBEC HEATERS — LANSdown West. 2465M. 3d-70-460A

PAPERS IN BUNDLES, CLEAN — Cheap at only 5c per bundle. Examiner Office. dtf—4618A

LARGEST LOAD OF FINE SLABS IN city for $2, also 400 cords of mixed hardwood, all cut and under cover waiting your phone call. Baker's. Phone 676. 6d-68-370A

A BARN FRAME, THIRTY BY FIFTY. Apply William Shaw, Havelock Road, Campbellford. 6d-70-389A

FULL MEASURE! QUARTER-CORD mixed wood, $1.50. Quarter-cord mixed hardwood, $2. Phone 58. 6d-69-333A

DOLLAR LOADS SLABS AND MIXED wood. Phone 58. 6d-69-334A

GOOD PIANO CASED ORGAN $5.00— Phone 2510J. 3d-68-366A

SUPERIOR ELECTRIC STOVE—ALSO "Annex." Phone 3034J. 3d-68-366A

GAS RANGE, HIGH OVEN FULLY enamelled. Apply Watson Tire and Radio Supply, Cor. George and Brock. 3d-68-7001A

DRY MIXED WOOD, 50 PER CENT hardwood, $2 load. Phone 2505J. 6d-69-6936A

REAL DRY CEDAR KINDLING—Delivered anywhere in city, 25 bundles $1. Kingan Barrel Factory. Phone 3230. 6d-68-6961A

OAK BUFFET AND TABLE, THREE burner gas stove. Phone 296W. 3d-69-430A

DRY MIXED WOOD, $2 A LOAD — Phone 2409. 6d-72-432A

WE NEED YOUR MONEY, YOU NEED our goods. Best values at Record's. 2d-69-474A

BODY MAPLE, MIXED WOOD AND slab wood. Cut as required. Edwards' Fuel and Cartage. Phone 178. 6d-73-478A

SALESMAN

We have an opening for a wide awake man or woman who is willing to learn our business. Apply giving details of past experience if any to Box 468 Examiner.

1d-68-456

IMPORTANT!

In requesting us to call for your ad, the order must be phoned before 11 a.m. in order to insure it being inserted on the same day.

a For Sale—General

WALNUT DINING ROOM TABLE, Walnut divan, book case, bed room suite 5 pieces, Marshall mattress, almost new, wardrobe trunk Apply 647 Weller. 6d-69-436A

COAL HEATER — APPLY 59 ALFRED 4d-70-413A

PARROT CHEAP — WRITE BOX 441 Examiner. 10d-77-441A

DRY WOOD DIRECT FROM TREE to you. Special price on 3 cord lots. Phone 3241. 12d-79-439A

MIXED WOOD 12", REAL BUY, $6 Cord. Heavy percentage hardwood. 2097. 3d-70-473A

'ROAD KING' TRICYCLE—473 ROGer. 2d-69-468A

HEINTZMAN PIANO, JUST LIKE new. Original price $686 Will take $85. Phone 2294. 2d-69-459A

IRON BED, MATTRESS, SPRINGS, wash stands, Quebec heater, range with oil burners, congoleum rugs. 402 Rubidge St. Phone 9804. 2d-68-419A

REAL GOOD PRACTICE PIANO, $35. Phone 2284. 3d-70-400A

FRESH MUD CATS, CLEANED AND ready for the pan. While they last at Asta's, 202 Charlotte St. Phone 953. 1d-68-7043A

MODERN USED FURNITURE FOR every room, bedding, new and used stoves for city or country bargains. Fines' Trade-In-Store, 189 Charlotte, 3475W. 5d-68-319A

FOR SALE—BEATTY COPPER TOP washer, for balance of payments. Phone 3129. 3d-68-7008A

NEW DINING ROOM TABLE, BLACK leather couch. Phone 2391J. 3d-69-397A

CHEST OF DRAWERS, TABLES, other articles. 64 Hunter W. 3d-69-409A

TAILOR MADE FALL COAT, SIZE 38. Good as new. Too small for owner. Sell cheap. Phone 3665J. 3d-69-416A

VACUUM HOOVER AND ATTACHments. About one year old. Cash $35. 3851J. 3d-68-423A

DRY MIXED HARDWOOD AND soft wood slabs, $5 per cord. H. B. McGinnis. Phone 2916 or 642. 3d-69-7022A

COOK STOVE, LIKE NEW, DAYBED, kitchen tables, walnut drop leaf table suitable for dining room. Millwright and carpenter's tools. Phone 1584W. 1d-68-445A

b For Rent—Houses and Apartments

FURNISHED OR UNFURNISHED housekeeping rooms or board. Apply 660 Water St. 3d-70-443B

HOUSEKEEPING ROOMS FURNISHED or unfurnished. Private entrance. 56 Hilliard. 3d-70-446B

6 ROOM BRICK HOUSE—ALL CONveniences. Possession Oct. 1. Apply 553 Wolfe. Phone 3897. 3d-70-449B

TWO HEATED ROOMS, FURNISHED or unfurnished. Nice home in good locality. W. Nugent, 187 Charlotte. 2d-30-22-453B

FRONT, FURNISHED ROOMS — Steam heated. Central. Phone 1993W. 3d-70-465B

LARGE SOUTH ROOM, 2 WINDOWS. Steam heated, continuous hot water, good meals, reasonable. Special price for two. 210 London. 2d-69-7039B

ROOM SUITABLE FOR ONE OR TWO business girls with board. 506 Bolivar. 3d-70-7040B

4 ROOM COTTAGE—APPLY 168 ANtrim. 6d-68-265B

HOUSE — 249 WOLFE STREET. IMmediate possession. Apply 437 George Street. dtf-7014B

2 UNFURNISHED ROOMS—GROUND floor. 14 Kirk. 3d-69-415B

THREE ROOM HOUSE, LARGE GARden with fruit trees, outside city. 14 Cameron St. Vacant 15th Oct. Phone 1591W. 3d-69-427B

20 JAMES — HOUSE, 5 ROOMS, warm, conveniences. Apply 67 Sophia. 3d-69-426B

FOUR ROOMS, CONVENIENCES — Adults. Apply 188 Antrim. 6d-70-382B

HEATED APARTMENT, 5 ROOMS— All conveniences. Apply Hall, Hall and Stevenson. 6d-70-6979B

ROOMS FURNISHED, UNFURNISHED. Steam heated. All conveniences. Rent reasonable. Central. 196 Aylmer St. 6d-70-371B

HOUSE, NO 238 RUBIDGE STREET; hot water heating. Possession can be arranged. Apply 437 George Street. dtf-6244B

5 ROOMS — APPLY 443 MARK ST. 3d-68-379B

HOUSEKEEPING ROOM — HEATED, central. 106 McDonnel. 3d-68-396B

7 ROOMED HOUSE, PARK NORTH— Conveniences. $17. Phone 1350M 3d-68-393B

HOUSE 190 RUBIDGE STREET, POSsession 7th of October. Apply 437 George Street. dtf-6881B

b For Rent—Houses and Apartments

HOUSE, 408 BELMONT AVENUE (corner Belmont and Weller). Apply 437 George Street dtf-2196B

SNAP! SMALL BRICK HOUSE, lights $14; 7 room house, plumbing, $15; modern 7 room, central, $25. Apply 293 Dalhousie. Phone 273. 3d-69-443B

6 ROOMED FLAT, POSSESSION OCT. 1—Apply 827 Downie. 3d-70-458B

HOUSE, SIX ROOMS BEAUTIFULLY decorated. Two car garage. Water St. south of Smith. Furnished or unfurnished. Possession Oct. first, sooner if required. Write Box 470 Examiner. 3d-70-470B

HOUSE — WITH CONVENIENCES, garage, south. Apply 78 Lansdowne. 3d-70-481B

STRICTLY MODERN, HEATED apartment, furnished or unfurnished, 5 rooms, fire place, garage. 54 McDonnel St. 3d-70-481B

GOOD 7 ROOMED BRICK HOUSE— Newly decorated, all modern, ideally laid out for two couples. Phone 1644M. 3d-68-394B

c For Rent—General

STORE, NO. 173½ SIMCOE STREET immediate possession. Apply 437 George Street. dtf-1297C

GARAGE TO RENT— CONVENIENT to Downtown Offices and Stores. Apply 437 George Street. dtf-1092C

STORE — IDEAL LOCATION FOR shoe repairing or barber and hairdressing parlours. S. Kemp, 657 George St. 3d-68-401C

GARAGE — APPLY 215 RUBIDGE. Phone 1647J. 6d-71-370C

YOUR CHANCE! DANDY GROCERY store and fixtures $25 per month. Would consider exchange of property for small house. Apply 293 Dalhousie St. Phone 273. 3d-69-443C

d Real Estate

FOR SALE — EAST ½ LOT 30, CONcession 8, Emily, 100 Acres; good location. Immediate possession Apply 437 George Street, Peterborough. dtf-4232D

SEVERAL GOOD BRICK HOUSES, building lots, also garden plots, in all parts of city. Hundred acre farm, all buildings good condition. Apply after 5 p.m. 222 Park St. S., Cor. Wilson. 4d-20-22-27-27-447D

FOR QUICK SALE—ONE HUNDRED acres in Asphodel Township. Large barn, drawing sheds and house. Running stream. Ideal ranch. Real buy for cash. $1600. Phone 2097. 3d-70-476D

7 ROOM BRICK HOUSE, COMPLETely modern good sacrifice for cash. Write Box 469 Examiner. 3d-70-469

4 ROOMED GOOD HOUSE NEAR C.G.E. $700, $200 cash. Would cost to replace this house and lot $1100. Apply 245 Rubidge St. 1d-68-450D

f Boarders Wanted

ROOM AND BOARD—10 MINUTES from south end factories. Phone 1199M. 3d-69-444F

GIRLS — 2 UNFURNISHED ROOMS. Reasonable. Central location. Phone 2607W. 3d-68-395F

FURNISHED ROOMS WELL HEATED with or without board. Phone 2049W. 3d-70-457F

NORMAL GIRLS MAY HAVE COMfortable home at 47 Benson St. 3d-70-458F

ROOM AND BOARD IN DESIRABLE home, private sitting room. Reasonable. Phone 3706. 3d-68-382F

ROOM AND BOARD FOR 3 NORMALites. Close to school. $5 per week. 798 George. 3d-68-383F

SINGLE FURNISHED ROOM WITH or without board, 366 Stewart. 3d-70-475F

FURNISHED OR UNFURNISHED room with or without board. 340 Rubidge. 3d-70-470F

ROOM AND BOARD FOR GENTLEman. Phone 1647F. 3d-70-7042F

g Help Wanted, Male

EXPERIENCED POWER MACHINE operator. Canvas work. Phone 2992. 3d-69-435G

MAKE USE OF YOUR SPARE TIME. Make, sell your own goods. Write for free information to the Niagara Chemical Co., P.O. Box 113, St. Catharines, Ont. 4d-71-492G

EXPERIENCED FARM HAND — Apply at Orono fruit farm, Market Square, Peterborough, Saturday morning. 3d-68-426G

h Help Wanted, Female

MAID, EXPERIENCED, NORTH END, must sleep out. Apply evening, seven to nine, 200 O'Carroll Ave. 1d-68-452H

EXPERIENCED MAID — ONE WHO can cook. 497 Hunter St. W. 6d-70-472H

j Employment Wanted

PLACE TO LOOK AFTER INVALID—Kind and trustworthy. Good references. Write Box 4971 Examiner. 2d-4971J

YOUTH USED TO FARM WORK — Would like same. Write Box 464 Examiner. 3d-70-464J

HONEST YOUTH WANTS A PERmanent position in a store or as delivery boy. Write Box 484 Examiner stating wages. 1d-68-484J

HOUSEKEEPER'S POSITION WANTed in reliable home or general in small adult family by experienced reliable woman with boy six. Reasonable distance from school urgent. Write Box 485 Examiner 3d-69-485J

PRACTICAL NURSE DISENGAGED— Phone 1812W. 3d-70-291J

x Help Wanted—Male or Female

WANTED EXPERIENCED FUR FINishers, blockers and operators at once. Hamilton's, 163 Charlotte. 3d-68-7002X

z Dressmaking

EXPERT DRESSMAKER AND REmodeller of coats and dresses. Coats cut down for kiddies for as low as two dollars. Apply 135 Stewart St. 3d-68-390Z

Steam Rises From Red Hot Sides Of Beached Morro Castle

Clouds of steam arise from the metal sides of the Morro Castle, still red hot from the flames which continued to consume its interior, days after the tragedy claimed scores of its luckless passengers. This shows the vapor produced by spraying a water hose over the smoking plates as the giant gutted hulk is beached on the waterfront sands in Asbury Park, N.J.

l Agents Wanted

AGENTS — CANADA'S CELEBRATED Royal Series Private Christmas Greeting Cards; dollar 6 dozen and up; exclusive, inexpensive, original designs; superbly printed; persons who never sold bfore taking orders fast; big commissions. Sample book free to workers. Garretson Company, Brantford, Ontario. 6d-71-7000L

ABSOLUTELY THE FINEST LINE OF personal Christmas Cards selling at $1.00 dozen. Large selection embossed and hand-colored designs, calendars, bookmarks, choice of greetings, many new features, all folders, some with customer's initial, as shown at our exhibit at Canadian National Exhibition. Send for samples. Liberal commission and bonus. Fast-selling box assortments also. Manufactured by Regal Stationery Co., 73 Adelaide Street West, Toronto. 27d-7TS-Nov. 10-6894L

SELL TO STORES OR DIRECT — Household lines. Commission 100 per cent plus bonus. Exceptional opportunity. Write for free sample and catalogues. Economic Trading, 68A Adelaide, East, Toronto. 6d-11-13-18-20-25-27-6920L

CHRISTMAS CARD AGENT

OUR STANDARD SERIES IS SENSAtional in beauty and values. Popular priced—You sell if you show samples. We want you to return portfolio immediately at our expense if not convinced. Master Kraft Greetings Limited, Toronto, Ont. 10d-4-6-8-11-13-15-18-20-22-25-4962

m Lost

RED SETTER, FINDER PHONE 2692. 3d-70-483M

PAIR OF GLASSES, LIGHT RIMS— Finder please phone 1486. 2d-68-7025M

SMALL GRAY MALE KITTEN. Strayed from 239 Burnham St. on Wednesday evening. Finder kindly return to above address. 2d-69-427M

WORKING MAN'S PAY — FINDER please notify 161 Park or Examiner. Reward. 2d-69-7047M

BASEBALL FINGER MITT IN KING Edward Park or Aylmer St. (Mr. Pearse). Phone 3430W or leave at Examiner. 2d-68-466M

WILL THE PERSON WHO TOOK the bicycle from the rear of the Dominion Store, George St. return same and avoid trouble. 1d-68-451M

CHILD'S C.C.M. BICYCLE — FINDER notify 196 Rubidge. Reward. 2d-69-459M

NEAR PETERBOROUGH, AUG. 20 OR 21 by working man, trailer number 669T. Liberal reward. Notify Dave Bishop, Barrie. 3d-68-380M

n Found

THREE CATTLE (HOLSTEINS) ON or about Aug. 24th on premises of F. Leahy, Lot 6, Concession 2, Douro. Owner may have same by identifying and paying expenses. 3d-69-6973N

PURSE FOUND — PHONE DESCRIPtion to 1712M. 3d-69-431N

o Live Stock

FOR SALE—14 PIGS, 10 WEEKS OLD. Phone 968 r 3. 3d-69-3370O

SOUND HORSE, 1400 LBS. — H. T. Lang, Chemong Road. 3d-68-414O

q Wanted

WOOD TO CUT WITH SAWING MAchine. Phone 2063J. 12d-78-392Q

3 OR 4 ROOMED APT. ABOUT OCT. 1st. Write Box 411 Examiner. 3d-69-411Q

PARTNER FOR SMALL MANUFACturing business. Write Box 434 Examiner. 3d-69-434Q

COUPLE TO SHARE ALL MODERN house in good locality. With two adults. Write Box 480 Examiner. 3d-70-480Q

SMALL, PORTABLE, UPRIGHT, LOW pressure boiler. Apply C. H. Rogers, Peterborough Canoe Co. 2d-69-7044Q

ADULT COUPLE TO SHARE HOME with owner, conveniences. No rent. 95½ Lansdowne. 3d-70-477Q

FURNISHED, HEATED HOUSEKEEPing rooms or small furnished apartment preferred. Write Box 455 Examiner. 3d-70-455Q

Choir Practices

All Saints
will practice to-night at 7.30 sharp. A full attendance is requested.

GEORGE STREET CHOIR
Rehearsal to-night at 8. Will every member please be present.

MURRAY ST. BAPTIST CHOIR
..Rehearsal this evening at eight; a full attendance is requested. ....

KNOX CHOIR
Practice to-night at 8 o'clock. All

q Wanted

WOOD TO SAW, MACHINE—PHONE 2409. 6d-72-433Q

ELDERLY LADY WANTS HEATED furnished room, central. Rent reasonable. Write Box 408 Examiner. 2d-68-408Q

ONE HUNDRED CORDS DRY HARDwood wanted. Phone 58. 3d-69-421Q

2 UNFURNISHED ROOMS, HEATED— Central. Write Box 424 Examiner. 3d-69-424Q

WOOD TO SAW WITH SAWING MAchine. Phone 985W. 6d-78-117Q

WANTED — OLD GOLD, HIGHEST price paid. Phillips' Dental Laboratory, 406½ George (opposite Lech's). 6d-70-6964Q

WANTED TWO GOOD USED 19x5.50 tires. Phone 1644M. 3d-68-395Q

SMALL QUEBEC COOK STOVE — Phone 2199. 3d-68-407Q

TO BUY MILK ROUTE — WRITE Box 384 Examiner. 3d-68-396Q

SMALL HOUSE OR APARTMENT — Central or west end preferred. Oct. 1. Write Box 377 Examiner. 3d-68-377Q

s Used Cars for Sale

29 ESSEX SPORT COUPE, RUMBLE seat, A1 condition throughout. Hood and Cumming Motors, Ltd. 1d-68-7035S

30 CHEV. COUPE, RECONDITIONED and guaranteed wonderful buy. Hood and Cumming Motors, Ltd. 1d-68-7036S

28 SEDAN, NEW TIRES ALL ROUND. Good condition. Cheap. Write Box 401 Examiner. 3d-70-401S

1927 CHEVROLET COACH, 1927 Paige Sedan. Good tires and running condition. Owners, 269 George. 3d-69-417S

32 FORD V8 COACH, DARK GREEN, small mileage, in beautiful condition, like new. Hood and Cumming Motors, Ltd. 1d-68-7036S

28 ESSEX COACH, DARK GREEN, spotless upholstery, tires like new, beautiful finish. For only $150. Hood and Cumming Motors, Ltd. 1d-68-7034S

REDUCED PRICES ON ALL USED cars in stock—Owing to our policy of buying used cars for cash we are enabled to secure only the best Used Cars and at very reasonable prices. We pass this extra value on to our purchasers.
We also sell cars on consignment for owners who must have cash quickly. Your car in exchange, no money down, easy terms on balance. 4 Specials in stock right now!
27 Chevrolet Sedan, only $80.
29 Plymouth Sedan, only $150.
30 Ford Coach, only $225.
30 Ford Coupe, only $295.
Peterborough Used Car Market
261 George St. 1d-68-4638

32 FORD V8 COUPE, DARK BLUE, completely reconditioned, right in every way. A rare bargain. Hood and Cumming Motors, Ltd. 1d-68-7037S

FORD 31 CABRIOLET, DARK BLUE, tires, upholstery and finish like new. Hood and Cumming Motors, Ltd. 1d-68-7038S

u Chiropractor

HAY FEVER.

HAY FEVER — SPECIAL TREATment—Nose and throat gives immediate relief. Phone 802. C. M. Lawrence, Kresge Bldg 6d-68-273U

ADVERTISE IN THE EXAMINER

COACH STOREN STRENGTHENS ST. MIKE'S PLAY

Adds Some Powerful Men to Irish Front Line to Secure Stability.

WELL BALANCED TEAM.

BY ELMER DULMAGE

Canadian Press Staff Writer

TORONTO, Sept. 20. — (CP) — There has always been a very slender margin of safety in the American methods of St. Michael's college "schoolboy" football teams and that is probably the reason the Irish have failed to make headway in the O.R.F.U. despite a consistently brilliant attack.

Irish backfields have been long on gambling plays and short on caution. The line has never been quite solid enough to hold its own and the attack has necessarily been an overhead affair. Few teams in the east had a more effective forward pass system than St. Michael's last season and none had as ineffective a ground attack.

Coach Bill Storen, Detroit University graduate, hopes to change this state of affairs in his second season at the helm of the Irish. Husky, high school boys from the United States have arrived at college with some real promise of developing frontline power. There may even be a kicking threat.

McKernan To Kick

Ken McKernan, Windsor youth who made his senior debut last fall, shows promise of making a fair job at punting. Storen expects he will work in nicely with the "old guard," Hugh Marks and Joe Connolly from Rochester who are starting their third season together in the O.R.F.U. Marks and Connolly both are fine all-round performers.

With McKernan to kick and an experienced pivot man, Bill Ripley from U. of Detroit back of the line, Storen has few worries there. Ripley played three seasons as a result with the highly ranked Detroit team. Jack Talbot, from Pontiac, Mich., is another backfielder likely to make good.

Strong Reserves

For reserves are Jack France, former Woodstock, Ont., junior sensation; Red Malloy who played with the Irish two years ago and Jack Alexander, a promising half from Assumption College. At least the rear division will be as strong as before.

It is up front that Storen has hopes of developments. Around Johnn Metras, one of the outstanding snapbacks in the country, will lineup schoolboy heavyweights who know how to make interference, block and tackle. The spectacular Metras is working personally on this brigade.

When he is through the preliminary weeding out, John Reavy from Detroit and Oscar Pung from Pontiac probably will be regular insides. Both were stars in high school football. Clarence Burt from Pontiac, 1933 O.R.F.U. all-star and Leonard Oszewski from Detroit, are virtually sure to start at middle.

At the ends are Charlie Peck and Jimmy Burke, regulars on last year's squad. Peck was a star in 1933. Mickey McMillan from Windsor may get plenty of work at outside.

Strong Foul Play Hints In Doig Case

GODERICH, Ont., Sept. 20 (C.P.) —Suspicion that Andrew Doig, 60-year-old Egmondville bachelor came to his death by foul play grew stronger to-day as Provincial Police redoubled their efforts to solve the mystery.

Doig's body was found on Sunday afternoon last behind a clump of bushes one half mile from the home of his sister, Mrs. Simpson. He was last seen the previous Friday when he left his home after eating breakfast, in the best of health and spirits. The post mortem disclosed death was caused by strychnine poisoning.

Yesterday the safety deposit box of deceased in a Seaforth bank was to have been opened before officials of the law and relatives. This was not done, owing to the absence from town of the bank manager.

TENDERS

FOR

REMOVAL OF SNOW AND SLUSH

Sealed tenders, addressed "City Clerk," and endorsed "TENDERS FOR SNOW PLOWING," will be received at the Office of the City Clerk up to 5 o'clock P.M., on Thursday, September 27th, 1934, for the Removal of Snow and Slush from the Sidewalks and Footpaths in the Districts as set out in the specifications, from time to time as may be required during the Winter and Spring of 1934-1935.

THE CITY WILL SUPPLY THE SNOW PLOUGHS.

TENDERS WILL BE RECEIVED SEPARATELY FOR ONE OR MORE DISTRICTS.

Tenderers will be required to examine Specifications and satisfy themselves as to the Conditions thereof before submitting Tender, and will be required to furnish evidence of their ability to properly execute the work.

THE LOWEST OR ANY TENDER NOT NECESSARILY ACCEPTED.

Peterborough, Ontario.
September 20th, 1934.

R. H. Parsons,
City Engineer.
3d-69-7028

t General Notice

CARPENTRY, JOBBING, FURNITURE repairing. Very reasonable. Phone 2063J. 3d-68-400T

PAINTING, PAPERHANGING AND graining at the best price. Wallpaper samples shown. Phone 2561. 2d-68-410T

TIME TABLE CHANGES

Effective

Sunday, September 30

Full information now in hands of agents

CANADIAN PACIFIC • CANADIAN NATIONAL

BARRISTERS AND SOLICITORS.

GORDON & ELLIOTT — Barristers, Solicitors, Notaries, Patents and Trade Marks Money to Loan. Telephone 3300 Hon. G. H. Gordon, K.C., Alexander M. Elliott.—Toronto Office: 410 Saturday Night Building, 78 Richmond Street W. Telephone Number Elgin 6851.

HALL & CARLEY — Barristers, Solicitors, Notaries, corner Hunter and Water Streets (over Canadian Bank of Commerce), Peterborough, Ontario. Telephones: Office No. 93, R. S. Hall, K.C., residence No. 470, T. J. Carley, LL.B., residence No. 3098.

PECK, KERR & McELDERRY — Barristers, Solicitors and Notaries. Offices: 416 Water street, Peterborough. Telephone 1960. G. A. Peck, M.P., F. D. Kerr, K.C., T. J. McElderry, K.C.

CANADIAN NATIONAL RAILWAYS TIME-TABLE.

(Corrected to June 24th).

6.35 a.m.—For Lindsay, Orillia, Midland, Toronto, Hamilton, Buffalo, London, Windsor and Detroit.
10.01 noon—For Port Hope, Ottawa, Toronto Hamilton Buffalo, Philadelphia and New York Connects at Port Hope with the Maple Leaf Ltd. for London, Windsor, Detroit, Port Huron, Flint and Chicago. Makes connection at Toronto with International Ltd. for Montreal, Port Huron and Chicago. also with the Continental Ltd. for Winnipeg, Edmonton, and Vancouver; with the North Bay, Timmins, Rouyn and Cochrane train and with the 11.45 p.m. train for Hamilton, London, Windsor and Detroit
7.30 p.m. (Sundays only)—To Toronto.
8.30 p.m.—For Hastings, Campbellford, Stirling, Belleville, Kingston, Brockville, Cornwall, Montreal and the Maritime Provinces.

Daily—
1.30 a.m.—Fast Train from the C.P.R. Depot for Ottawa, and makes connection at Ottawa for Montreal. All Trains operate on Eastern Standard Time, and Daily except Sunday from Canadian National Railway Depot, Charlotte and Bethune Streets.

CANADIAN PACIFIC RAILWAY

(Effective Sunday, April 29)

Going East—
6.55 p.m.—Indian River, Norwood, Havelock. Daily except Sunday
7.40 p.m.—From Toronto. Daily except Sunday
11.00 a.m.—Havelock, Tweed, Smith's Falls, Ottawa, Montreal (Dusted), Boston and New York. Daily except Sunday
11.10 a.m.—Sunday only to Havelock
1.30 a.m.—Havelock, Tweed, Kingston Perth, Ottawa, Smith's Falls, Montreal, St. John, Boston, and New York daily.

Going West—
4.50 a.m.—Toronto, Guelph, Goderich, Hamilton, Galt, Woodstock, St. Thomas, London, Chatham, Detroit, Chicago, and New York daily.
7.20 a.m.—Toronto, Hamilton, Brantford, Buffalo, New York, Galt, Woodstock, London, Chatham Detroit, and intermediate points. Daily except Sunday.
9.35 a.m.—To Lindsay and Bobcaygeon.
3.50 p.m.—Toronto, Hamilton, Buffalo, Rochester, Boston, Woodstock, London, Windsor, Detroit, Chicago, and intermediate points between Peterborough and Toronto. Makes connections with the Trans-Canada Limited for Winnipeg and Vancouver. Daily except Sunday.
5.45 p.m.—Sunday only for Toronto and points West.

QUICK PRINTING SERVICE Modern Plant

DAVIS-THOMPSON COMPANY
Insurance and General Agency
433 GEORGE STREET - PHONE 40

THE TORONTO SAVINGS & LOAN CO.
ESTABLISHED 1885

3% ON DEPOSITS

Interest paid or added half yearly, 30 June and 31 December, in each year. Every facility is afforded to Depositors both in depositing and withdrawing their money.

For sums of $100 and upwards this company's debentures afford a safe and profitable investment. Further information in regard to which will be gladly furnished upon request.

SAFETY DEPOSIT BOXES FOR RENT

W. G. MORROW,
Managing Director.

Office Hours:
9 a.m. to 4 p.m. Open Saturday's until 8 p.m. (Couple's

SCOTT'S SCRAPBOOK - - By R. J. Scott

PARTRIDGE HUNT DATES CHANGED

Shooting to be Allowed Only During Periods for Deer, Moose.

DOGS BANNED.

TORONTO, Sept. 20.— Partridge shooting in Ontario this Fall is to be permitted only while the regular deer season is on, according to an official announcement yesterday from the Queen's Park office of Hon. Harry C. Nixon, Minister of Game and Fisheries.

In the territory south of the French and Mattawa Rivers, excluding therefrom the counties of Bruce, Grey, Simcoe, York and the area lying south and west thereof, and the counties of Leeds, Grenville, Dundas, Stormont, Glengarry, and Carleton, partridge may be taken from Nov. 12 to Nov. 17, both days inclusive.

In the "A" deer hunting section of the province, as defined in the Game Laws, and familiar to all sportsmen, the partridge season will be from October 22 to October 27, both days inclusive. The other open periods are: "B" section Oct. 29 to Nov. 3, both days inclusive; and "C" section, Nov. 12 to Nov. 17, both days inclusive.

No dogs will be allowed in hunting the birds. The authorized bag will be 4 birds per day, or a maximum of 12 for the season. Five classes of partridge may be shot, Ruffed Grouse, Canada Grouse, Sharp-tailed Grouse, Ptarmigan, and Prairie Hen.

Fraserville

Born—To Mr. and Mrs. Clifton Carl, on Sunday, September 9, a son.

Miss Mable Colon, of Newtonville, and Mr. Albert Colon, of Port Hope, spent a few days with their brother, Mr. Victor Colon.

Mr. Walter Moncrief was an exhibitor at the Lindsay Central Exhibition with his Percheron horses.

Mr. J. A. Carl was a judge at the Lindsay Exhibition last week.

Miss Ethel Waterman, R.N., of Peterborough, spent a few days with her brother, Mr. Williard Waterman, and Mrs. Waterman.

Miss Ethel Adamson, of Toronto, is the guest of her sister, Mrs. J. O. Pue.

Mr. and Mrs. Kenneth Moncrief, Miss Mildred Moncrief, Edgar Hogg, Messrs. Stewart Hogg, Russel Darling, J. O. Pue and Clifford Wood attended the Lindsay Fair on Saturday.

Miss Elsie Henkle, of Rochester, is the guest of her aunt, Mrs. J. Solomon.

Miss Gerty Holden, of Niagara Falls, visited her parents, Mr. and Mrs. Robert Holden, recently.

Miss Mary Lawrence, of Ida, spent Sunday at the home of her father, Mr. C. Lawrence.

Miss Roberta Wood is visiting with friends in Peterborough.

Yesterday's Deaths

(By the Canadian Press)

Belleville, Ont.: Mrs. John R. Cooke, 72, widow of the chairman of the Ontario Hydro Electric Commission.

Vancouver: F. J. McArthur, 60, well-known barrister of Winnipeg and former member of the board of control of that city.

Hussar, Alta.: Emery Legrandeur, world's champion bucking horse rider from 1912 to 1919 and winner of many stampede medals.

Vancouver: Andrew Johnson, 73, a pioneer who supplied hundreds of horses to prospectors on their way to the Klondike in the gold rush of '98

Gleversville, N.Y.: Archbishop Victor Aboassaly, 46, of Worcester, Mass., titular head of the Syrian orthodox antiochian church in North America.

English Physically Not Deteriorating

LONDON, Sept. 20 (C.P. Cable)—Suggestions the English race at home is physically deteriorating received no support in the annual report of the chief medical officer issued to-day.

Sir George Newman the chief medical officer of the Ministry of Health, declared there was evidence in every part of the country to indicate the health of unemployed and their dependents, in particular, on the whole was not suffering seriously.

The chief causes of death in order of mortality were diseases of the heart, cancer, bronchitis, diseases of the nervous system and tuberculosis. These five were responsible for 66 per cent of the death rate.

Road accidents were principally responsible for deaths by violence.

Cancer deaths set a new high, notably among females. They were 1,526 per million of population, an increase of 856.

NORWOOD

Miss Lillian Howson, R.N., of Toronto spent the week end with her mother, Mrs. B. Howson.

Mr. and Mrs. R. Thompson attended the funeral of the late Mrs. Grant Kerr of Campbellford yesterday.

Mrs. Claude Bongard is visiting her daughter, Miss Maude Bongard of Toronto.

Mrs. Gerald Gardner and Ralph of Havelock are the guests of Mr. and Mrs. Joe Gardner.

Mr. and Mrs. Thomas McConnell are spending this week with Mr. and Mrs. Charles McConnell.

Mrs. Mary Fennell spent Tuesday with friends in Hastings.

GRAIN AND PRODUCE REVIEWS

ONTARIO GRAIN

Approximate prices track shipping point—Wheat, 97c to 99c; oats, 35c to 38c; barley, 60c to 64c; corn, 85c to 86c; rye, 55c to 57c; buckwheat, 55 to 58c.

MONTREAL PRODUCE

Egg prices were again lower on the Montreal Produce and Dairy market yesterday. Butter and cheese quotations were also fractionally easier.

Graded shipments of eggs in carlots or less were quoted at 27c to 29c a dozen for A large, down a cent; 25c to 27c for A medium, off a cent, 21c for B and 19½c for C. Receipts were 593 cases.

Fresh No. 1 butter was priced at 19¾c a pound in carlots or less, as compared with 19¾c to 19¼c a pound Tuesday. Small lots to retailers brought 20½c a pound for solids, and 21½c for prints. Arrivals were five boxes.

Cheese prices were fractionally easier, Ontario colored declining ¼c at 10 to 10¼c a pound, while Quebec cheese was down ¼c to 9½c a pound.

New Quebec potatoes were 40c to 50c per 80-lb. bag of No. 1 graded.

CHICAGO GRAIN

Fears that Argentine wheat exports would overflow into the United States led to material setbacks of all grain prices yesterday in Chicago.

Announcement that Argentine wheat, duty paid, could be laid down in New York as cheap as United States red winter wheat had a decidedly unsettling market influence. A curious effect was that September, December and May wheat futures in Chicago all closed yesterday at practically identical quotations—something said to be without precedent here and resulting in complete elimination of carrying charges on deferred deliveries.

Wheat closed weak, near the day's bottom level, ⅞c to 1⅛c under Tuesday's finish; Dec. new, $1.03¼ to $1.03½; corn, ⅝c to 1¼c down, Dec. new 76½c to 76⅝c, oats, ⅝c to ⅞c off, and provisions unchanged to 12c decline.

WINNIPEG GRAIN

Tottering outside markets led Winnipeg Grain Exchange wheat prices to lower levels yesterday, the session's net decline being ⅝c to ½c.

Export demand was restricted to about 250,000 bushels of Canadian wheat and other outside buying was negligible. All futures closed at bottom levels. October option ended at 81⅞c, December at 82⅝c and May at 87c to 87⅛c.

At the bottom some support from the Government agency was noticeable. A little selling came in from Southern houses and hedging pressure was moderate. Commission houses added a small measure of support to the export buying, but on the whole trading was dull.

Argentine offerings depressed Liverpool prices 1⅝d to 2d. while Chicago dropped ⅞c to 1⅛c. Favorable Argentine crop weather was offset by further rain and snow in Western Canada, holding up harvesting.

Demand for cash grains was only moderate, while coarse grains slipped off with wheat and outside markets.

Futures:

Wheat—	Open	High	Low	Close	Prev. Close
Oct.	82⅝	82⅛	81⅛	81⅛	82⅛
Dec.	83	83⅛	82⅝	82⅝	83⅛
May	87⅝	87⅝	87	87	87⅝
Oats—					
Oct.	44⅝	45	44⅝	44⅝	45⅛
Dec.	44	44⅛	43⅝	44	44⅝
May	45⅝	46	46¼	45⅝	45⅝

Webster Cigars

NOW 5c

YOU'LL APPRECIATE THE DIFFERENCE.

L. O. GROTHE LIMITED

An independent company . . . all Canadian capital, owned and operated by Canadians for over 50 years.

C.D.S. HARVEST SALE CONTINUES FRIDAY!

Take Advantage of the Savings!

MAPLE LEAF SPECIAL!

Little Boys' Smart English Knit Suits

Serviceable, comfortable and smart are these trim looking lititle two-piece Suits. All-wool, English make, with crew neck, button-on shoulder or polo collar, and two-button front. Pants have elastic at waist. Colors are red Copen, blue, green, tan, brown and navy. Sizes 2 to 6 years. Unusual savings at this remarkably low Maple Leaf Special price, per suit $1

—2nd Floor, C.D.S.

C.D.S. FASHION PARADE

8.45 FRIDAY EVENING AT THE CAPITOL THEATRE

See the lovely array of latest fashions for Fall, including Sport Wear, Afternoon Frocks, Dinner Dresses, Evening Dresses and Wraps, Fur Trimmed Coats and Fur Coats. Shown on living models. Be early and be assured of a good seat.

CANADIAN DEPARTMENT STORES LIMITED

THURSDAY'S RADIO PROGRAMS

KEY TO CLASSIFICATION:

1—Dance	5—Sport	9—Symphony	13—Organ
2—Concert	6—Comedy	10—Variety	14—Children
3—News	7—Drama	11—Instru. Trio	15—Miscellan.
4—Vocal	8—Band	12—Speaker	

(DAYLIGHT SAVING TIME)

3.00 P.M.
15—WEAF—Dreams Come True.
1—CRCT—Tommy Tucker's Orch.
10—CFRB—Metropolitan Parade.

4.00 P.M.
11—WJZ—Betty and Bob.
5—CFRB—America's Cup Yacht Races.
1—CRCT—Chick Webb's Orch.

4.45 P.M.
14—CRCT—Adventures on Mystery Island.

5.00 P.M.
11—CFRB—Tea Dansante.

5.15 P.M.
12—CFRB—Between Book-ends

5.30 P.M.
14—CRCT—Tales of Courage.
4—WJZ—Singing Lady.

5.45 P.M.
14—WJZ—Orphan Annie.
10—CFRB—Modern Mountaineers.
4—WEAF—The Oleanders
1—CRCT—Dinner Music.

6.00 P.M.
1—WJZ—Tom Coakley's Orch.
1—CFRB—Dinner Music.

6.15 P.M.
8—WABC—Bobby Benson and Sunny Jim.

6.30 P.M.
2—WJZ—O'Leary's Irish Minstrels.
12—WABC—Football Reporter.
3—CFRB—Jim Hunter, news.
4—WEAF—Mary Small, songs.

6.45 P.M.
15—CFRB—Musical.
3—CRCT—Lowell Thomas
7—WEAF—Billy Batchellor.

7.00 P.M.
6—CRCT—Amos 'n' Andy.
1—CFRB—Round Our Town.
5—WEAF—Baseball Resume

7.15 P.M.
6—WEAF—Gene and Glen.
12—WJZ—Ivory Stamp Club.

7.30 P.M.
13—CFRB—The Mining Broadcaster.
1—WABC—Whispering Jack Smith's Orch.
4—WEAF—Danny Malone.
3-11-CRCT—News and Piano Ramblers
4—WJZ—Armand Girad, baritone.

7.45 P.M.
10—WEAF—Frank Buck.
8—WABC—Boake Carter

8.00 P.M.
1—CKNC—Knights of Modern Melody.
1—CRCT—Rudy Vallee's Orch
10—WJZ—Grits and Gravy.

8.30 P.M.
11—CKNC—Swinging Along.
1—CFRB—Leith Stevens' Harmonies
10—WJZ—Melodies Romantique.

9.00 P.M.
1—WJZ—Death Valley.
10—CRCT—Musicale.
10—WABC—Bar X Days and Nights.
10—WEAF—Captain Henry's Showboat
10—CFRB—Mighty Monarch of the Air.

9.30 P.M.
10—CRCT—Midweek Musical.
10—CFRB—Dancing Ivories.

10.00 P.M.
15—WJZ—Parade of Provinces (CKNC)
1—CRCT—Paul Whiteman's Orch and Al Jolson.
10—CFRB—45 Minutes in Hollywood.

11.00 P.M.
12—WABC—Textile Talk.
12—WEAF—John B. Kennedy.
4—WJZ—Don Bestor's Orch
3—CFRB—News.

11.15 P.M.
1—CFRB—Luigi Romanelli's Orch.
1—CRCT—Don Bestor's Orch.

11.30 P.M.
1—CRCT—Charlie Davis' Orch.
1—WEAF—Freddie Berren's Orch.

12.00 MIDNIGHT
4—WEAF—Ralph Kirbery and Mills Band
1—WJZ—Buddy Rogers' Orch.

FRIDAY'S RADIO PROGRAMS

12.00 NOON.
2—WEAF—Piano Recital.
4—WABC—Voice of Experience.
4—CRCT—Fields and Hall.

2.00 P.M.
15—CRCT—Magic of Speech.
5—CFRB—Cup Race.

2.30 P.M.
11—CFRB—Memories Garden.
1—WEAF—The Slazers.
15—WJZ—Home Sweet Home.

3.00 P.M.
4—WEAF—Bob Stevens, vocalist.
4—WJZ—Jackie Heller.
10—CFRB—The Four Showmen.

4.00 P.M.
4—CFRB—America's Cup Yacht Race.
10—WJZ—Betty and Bob
10—WEAF—Twenty Fingers of Harmony.

4.30 P.M.
8—CFRB—U.S. Army Band.
11—WEAF—Finish of Yacht Race.

5.00 P.M.
1—WABC—Frank Dailey's Orch.
8—WJZ—Chick Webb's Orch

5.30 P.M.
4—WJZ—Singing Lady.
12—WEAF—William Lundell

5.45 P.M.
1—CFRB—Twilight Melodies.
4—WEAF—Altos in Orchestrelle
3—CRCT—Barron's Sport News
4—WJZ—Orphan Annie

6.00 P.M.
3—CFRB—B. V. Kalterborne.
10—CRCT—Al Pearse and Gang.
1—WJZ—Jack Berger's Orch

6.15 P.M.
8—WABC—Bobby Benson and Sunny Jim

6.30 P.M.
5—WABC—Eddie Dooley, football.
13—CRCT—Investor's Bulletin.
2—WEAF—News.
3—CFRB—Jim Hunter.

6.45 P.M.
11—WABC—Esther Vilas' Ensemble.
3—CRCT—Lowell Thomas.
4—CFRB—Crazy Water Crystals.

7.00 P.M.
6—CRCT—Amos 'n' Andy.
5—WEAF—Baseball Resume.
1—CFRB—Round Towners.

7.15 P.M.
6—WEAF—Gene and Glenn.
4—WABC—Tito Guizar.

7.30 P.M.
4—WJZ—Grace Hayes
4—WEAF—Irene Bordoni.
12—CFRB—Mining Broadcaster
3-11-CRCT—News and Out of the Dusk.
4—WABC—Paul Keast

7.45 P.M.
14—WEAF—Frank Buck.
1—CFRB—Luigi Romanelli's Orch
4—WABC—Boake Carter

8.00 P.M.
2—CFRB—Fray and Braggiotti
10—WJZ—Musical Keys.
10—CRCT—Jessica Dragonette

8.15 P.M.
3—CFRB—Ballard Singer.
5—CRCM—Rugby Interview.
3—WABC—Edwin C. Hill.

8.30 P.M.
10—CFRB—The Black Horse Tavern
11—CRCM—The Triads
12—WABC—Court of Human Relations

8.45 P.M.
2—WJZ—King's Guard Quartette.

9.00 P.M.
4—CRCT—Tito Plandos.
12—CFRB—The Columbians.
1-4-WEAF—Waltz Time.
1—WJZ—Phil Harris' Orch.

9.30 P.M.
6—WEAF—Pic and Pat.
10—CRCT—Summer Serenade.
3—WJZ—Floyd Gibbons, news.
1—WABC—California Melodies.

10.00 P.M.
10—CFRB—Johnny Greene.
7—WEAF—First Nighter.
10—CRCT—In the Shadows.
4—WJZ—Mario Cozzi.

10.30 P.M.
1—WEAF—Jack Benny and Don Bestor's Orch.
15—CRCT—Isidor Philipp
4—CFRB—Luigi Romanelli's Orch.

11.00 P.M.
4—WABC—Vera Van, songs.
15—CRCM—Program of Nations.
1—WJZ—Charles Davis' Orch.
12—WEAF—George S. Holmes.

11.15 P.M.
1—CRCT—Charlie Davis and Orch
1—CFRB—Leon Belasco's Orch.
1—WEAF—Orlando's Orchestra.

11.30 P.M.
3-1-CRCT—News and Bassett's Orch
1—WJZ—O'Orsey Bros. Orch.

12.00 MIDNIGHT
4-1-WEAF—Ralph Kirbery and Stern's Orch

12.30 A.M.
1—WABC—Sam Robbins' Orch.
1—WJZ—Enric Madriguera's Orch
1—WEAF—Gray Gordon's Orch

Thomasburg

The Sunbeam Mission Band held their September meeting in the Sunday School rooms on Saturday afternoon with a good attendance.

Bethel United Church, in connection with Thomasburg United Church, held their anniversary services at Bethel on Sunday, September 16. Rev. R. T. Ritchards, B.A., B.D., of Napanee, assisted by Rev. H. B. Herrington, took charge of the services.

A fowl supper in connection with the anniversary services was held in Bethel Church sheds on Monday evening.

Mr. and Mrs. Robert Latta and Marjorie, also Mr. Fred. Swain and Mrs. Farrow, spent Sunday at the home of Mr. Robert McCamon.

Mrs. Walter Naylor and daughter, of Stirling, are visiting Mr. and Mrs. Thomas Emerson and other friends here.

Mr. and Mrs. James Arbuckle and daughter, Miss Bernice, of Belleville, visited Mr. and Mrs. Thomas Coulson on Wednesday.

Rev. R. T. Ritchards and Mrs. Ritchards, of Napanee, are visiting Rev. H. B. and Mrs. Herrington.

Miss Anna English is attending Normal School at Peterborough.

Mr. and Mrs. Robert Elmy, of Marysville, visited Mr. and Mrs. Montgomery Robinson one day last week.

Mrs. Grantley Burleigh, of Roslin, spent Tuesday with her mother, Mrs. Walter Harrison.

Mr. and Mrs. Damon McCamon and son, Glen, visited Mr. Fred. Swain, of Holloway, on Friday.

Mrs. Margaret Robinson is visiting at the home of her son, Mr. M. Robinson.

Mr. William Plunkett, of Hybla, is visiting his daughter, Mrs. George Walker.

Mr. Michael Schwager, of Toronto, visited his brother, Mr. George Schwager, on Sunday.

Mrs. Beatrice Morton has returned after visiting relatives in Trenton.

Miss Ella Fluke, who underwent an operation for appendicitis in Belleville General Hospital, is improving nicely.

CANADIAN DEPARTMENT STORES LIMITED

A Special Two-Day Selling of

Real French Adaptations

Copies of Dresses by Agnes, Lyolene, Molyneaux

Only 19.50 Each

Individuality is the keynote in this showing of stunning Afternoon Dresses. Every model is different and shows unusual new style points. The real silk materials are in various finishes including sheer crepe, sand crepe, alpaca and oatmeal crepe. Smart trimmings are created with net, sequins, monkey fur, metallic taffeta and fox tails. Colors black, green and brown. You simply MUST see them. Sizes 16 to 20. Friday and Saturday only, each 19.50

Special Showing of

Fine Fur Coats

$125 to $450

A selection of beautiful fur coats for only one week's special showing. Smartly fashioned from broadtail, grey squirrel, Hudson seal (dyed muskrat), caracul (Astrakhan sheep) and muskrat, with deft trimmings of lamb, squirrel, brown and silver fox and self trims. Colors grey, beige, brown and black. Sizes 14 to 40 in the lot. Priced from ..... $125 to $450

—2nd Floor, C.D.S.

THE CANADIAN DEPARTMENT STORES LIMITED

Marmora

Officers of Marmora A. F. and A. M., No. 222, visited Madoc Lodge, on Tuesday evening and conferred the second degree upon a candidate there.

Born: On Monday, September 17, to Mr. and Mrs. H. A. McNally, of Deloro, a son.

While fishing in Crow Lake on Tuesday afternoon, James Linn was successful in securing a fifteen-pound maskinonge.

SAFETY SPEED COMFORT SERVICE

CANADIAN NATIONAL RAILWAYS

Canada in the Autumn... A picture that all should see.

In the opinion of many experienced people, the best time for enjoying railway travel is now. Canada's vast areas of forest and lake are taking on their autumnal splendour, while in the farming districts harvesting operations are proceeding, and the usually quiet countryside is alive with activity and beauty, which compel the admiration and interest of all who behold them. The days have become cooler, the sun is gentler, and the nights are longer and more restful.

Those whose vacations are still to come and those whose affairs cause them to travel, are fortunate. They should not miss the panorama of grandeur which Canada is now providing. Especially should those who dwell in the East endeavour to see our Western Provinces and those in the West enjoy the beauties of the East.

To do so is not an expensive or wearying experience. In pursuance of their policy of rendering as great service as possible, the railways are making special arrangements at exceptionally low fares to enable the public to take full advantage of this fall season, and the C.N.R. is co-operating whole-heartedly. While all the attractive schedules which are usual at this season of the year are available, there are being provided additional inducements to travel by C.N.R.

A new autumn feature which goes into effect on Canadian railways on the twenty-first of September and continues in force until the second of October is the cent-a-mile rate between Eastern and Western Canada. This entitles the traveller to modern and comfortable standard coach accommodation, while for a cent and a quarter per mile and a low price for berth, sleeping accommodation in the well-equipped and pleasant tourist coaches may be had. These berths can be reserved in advance and the total cost of a journey can be obtained on enquiry from any station or ticket office. Travel on these terms is indeed economical and gratifying. And, of course, the excellent dining car services are available to all passengers.

For shorter journeys, the C.N.R. is providing numerous short limit special fare excursions, as well as low fares for trips extending over longer periods and week-ends.

To those whose time is limited and to those who have been hesitant about taking a long vacation, the special provisions for this season should particularly appeal. But whatever be the duration of a trip or whatever be the class of accommodation used, the passenger on a C.N.R. train is a welcome guest and will receive nothing but the best. Every servant of the railway is the passenger's servant. May we suggest that you should use this railway to see a little more of Canada than you have already done?

When accompanied by adults children under five years of age travel free, and between that age and twelve, at half fare.

CANADIAN NATIONAL

POLICE SKEPTICAL LINDBERGH CASE ONE-MAN JOB

The Peterborough Examiner

HOME EDITION

VOL. LXXIII., No. 68 — PETERBOROUGH, FRIDAY, SEPTEMBER 21, 1934 — PROBS.—Unsettled, showers. Saturday—N.E. winds, cloudy, cool, scattered showers. — PRICE THREE CENTS

PEGRAM EXPECTED TO SURRENDER

Thousands Perish in Japanese Typhoon

To-day

Short News Items Received By Examiner Over Direct C. P. Wire.

LONDON, Eng.—Prince George and Princess Marina of Greece will be married Nov. 29 in Westminster Abbey, it was announced to-day.

--:--

PEMBROKE. — Fall and Winter bush operations will be resumed this year by the Laurentide-Ottawa division of the Consolidated Paper Corporation, it was announced by W. R. Beatty, general manager. Employment will be given to 400 men in this district in bush operations, and 200 hands will be given work for five or six months at the company's mills here next summer.

--:--

WASHINGTON.—Officials of the Federal Surplus Relief Corporation said to-day they have no intention of purchasing any fodder in Western Canada for distribution to drought-stricken farmers in this country.

--:--

CHATHAM.—J. Benedict, representative of the Lord's Day Alliance has asked the city police to investigate complaints that Sunday newspapers are being sold here on the Lord's Day and also that butchers have been selling meat on Sunday. Mr. Benedict has been in the city for a few days soliciting subscriptions for the Alliance, and it is claimed his complaints are the result of personal investigations.

--:--

BLIND RIVER.—Blind River folk were up in arms to-day because of the robbery of a cabin owned by Dan Shanahan. Shanahan has been ill and unable to work for 10 months. Thieves entered the house and stole beds, dishes and tools. The door had been smashed and the inside of the cabin wrecked by the visitors.

--:--

TORONTO.—Commissioner I. A. Humphries, investigating charge that irregularities took place in the Toronto St. Patrick's riding during the last Ontario election found to-day that ballot boxes undoubtedly had been subjected to tampering and that 60 ballots had been illegally and fraudulently spoiled.

--:--

MONTREAL.—A lone bandit entered an east end branch of the Banque Canadienne Nationale here shortly after noon to-day and held up the manager and a clerk, escaping a minute later with $4,500.

--:--

NORTH BAY. — Ontario branch headquarters here received information that fresh camp sites had been found in the Temagami forest reserve area where two Niagara Falls, N.Y., youths have been missing 17 days on a canoe trip that was to have taken them around the Reserve.

--:--

HAMILTON.—Dogs that kill sheep in the broad daylight is the unusual menace which is worrying farmers in Wentworth County. Yesterday W. J. Lord was driving away from his farm on the Mohawk Road when he glanced back into a field to see his block of 114 sheep ranged in a ring as though to defend themselves. He investigated and found that seven had been killed by dogs and others were mauled.

--:--

TORONTO.—The Canadian Corps reunion, final celebration in connection with Toronto's Centennial, cost $36,000, Capt. V. Wray Fairweather, chairman of the committee said to-day. The city council underwrote the reunion to the extent of $34,000 so the committee will return approximately $8,000 he said.

--:--

NIAGARA FALLS, N.Y. — After wandering clear across the continent during an attack of amnesia, Robert H. Svenson, 44, prominent chemist and official of the Oldbury Chemical Company here, was back home to-day under treatment by physicians.

1,346 ARE KILLED 4,203 INJURED 120-MILE GALE

Osaka City, Hardest Hit, Suffers Loss of Millions in Property Damage.

SCHOOLS CRASH.

Hundreds of Children Victims —Floods Take Heavy Toll.

BY GLENN BABB
Associated Press Foreign Staff

TOKYO, Sept. 21.—(AP)—At least 1,346 persons were killed, and 4,203 injured to-day by a typhoon which swept Central and Western Japan.

The steadily mounting toll of casualties indicated that hundreds of persons were missing. No immediate estimate could be made of the property damage, but it was obvious that it would amount to millions of dollars.

In the city of Osaka, probably the hardest hit of all, police report 1,067 persons were dead and 3,057 injured. There also, the police said 181 were unaccounted for. The storm swept from Angasaki to Nagano.

Only a hazy picture of the full sweep of destruction has yet reached Tokyo for communications were badly battered by the wind which in places reached a velocity of 120 miles an hour and carried with it sea floods which reached tidal wave proportions.

The casualties appeared to have been concentrated in the cities of Osaka and Kyoto.

Millions of dollars worth of property was ruined.

Newspapers estimate that Osaka City alone suffered damages of 300,000,000 yen.—About 90,000,000.

The bitterest tragedy was enacted in the flimsily built schoolhouses of Osaka and Kyoto where the children were just beginning their lessons when the gale roared up from the south with death-dealing fury.

The governor of Osaka reported that in Osaka City, 67 schoolhouses collapsed killing 421 pupils and teachers and injuring 1,100.

Anglicans Approve Book Praise Revision

By A. J. McKenna, C. P. Staff Writer

MONTREAL, Sept. 21. —(CP)— Moving rapidly toward conclusion of its 18th session, the general synod of the Church of England in Canada today considered the report of the Anglican National commission and approved the report of the Hymnal Committee which has been preparing for a revision of the Book of Common Praise.

J. E. Jones, Toronto magistrate who is convener and secretary of the Hymnal committee, told the delegates many hymns in the present hymnal were outdated while many other fine hymns should be included. He said the expense for the new book would not be heavy.

Multiple Mushroom Is Found At Sudbury

SUDBURY, Sept. 21 (CP) — A multiple mushroom, more than 24 on one stalk, was found here by Louis Prete, hotelkeeper. The plant is 18 inches in diameter at its greatest width, and is about eight inches thick.

Mushrooms and puff balls have been growing to unusual size here this year, and a puff ball recently found by Miss Elizabeth McLeod is 18 inches in diameter and weighs 7¼ pounds, somewhat larger than two big ones reported yesterday from Listowel.

Winter May Halt Priests' Rescue Ship

CHURCHILL, Man., Sept. 21 (C. P.) — Winter's grip threatened to-day to cut short the voyage of the Roman Catholic supply ship Pius XI and force Rev. Father H. N. Bazyn to spend a fifth winter alone in the desolate Arctic regions.

Sailing into Manitoba's northern seaport in bright weather, the Hudson's Bay Company schooner Fort Severn returned here after a northern trip and brought word the Pius XI feared winter would force return and abandonment of the effort to rescue Father Bazyn.

Four years ago Father Bazyn started from Pond Inlet, on the far northeast coast of Baffin Land, and made his way on foot 400 miles to Igloolik. He went to minister to Eskimos and repeated efforts to reach the far-away spot have all been rebuffed by winter's approach.

Beach pajamas are no longer worn on the smart bathing beaches of the Riviera, being replaced by the "beach dress", a backless affair of linen or crepe de chine.

Colonel and Mrs. Charles A. Lindbergh

New York police have arrested Richard Hauptmann in connection with the kidnapping and death of little Charles A. Lindbergh, Jr., infant son of the famous flier and his wife, the former Anne Morrow, on March 1st, 1932. A large sum, believed to be part of that paid uselessly as ransom was located.

EVIDENCE WEAK CASE AGAINST MANVERS' MAN

Bolejczuk is Committed for Trial on Charge of Murder.

EVIDENCE CIRCUMSTANTIAL

Defense Argues Case is All Guess Work on Part of the Crown.

(See Page 11 For Thursday Morning's Evidence.)

BETHANY, Sept. 21.—(By A Staff Reporter).—On the Crown's structure of circumstantial evidence, Magistrate W. A. M. Campbell of Port Hope committed Dmytro Bolejczuk for trial on a charge of having murdered Peter Rogouski Sunday, July 29 last, at the conclusion yesterday evening at 7 o'clock of a tedious day's preliminary hearing.

"I realize that the evidence is not very strong," Mr. Campbell said as the case was brought to a close with a large audience from the village and township waiting for His Worship's decision. "There is considerable circumstantial evidence in connection with this matter, and I believe that I am justified in committing this man for trial and putting him on his defense. It will mean considerable expense to the united counties, no doubt, but we have got to enforce the law the best way we can in this country. There is a foreign element in this part of the country. A foreigner got off through lack of evidence in a murder that was committed near here more than a year ago. They must not get the idea that they can revenge their quarrels, take the

(Turn to page 6).

The Weather

With the promise of a continuance of more seasonable weather the theremometer stood at 78 degrees early this afternoon, according to Walter Peters, official weatherman.

For the past ten days the mercury had been unable to rise beyond the 65 degree mark, while at nights it sank to a minimum of 44 degrees, for several nights in a row. It sunk to an equally low and unseasonable level last night, but present indications that there will be higher readings both by day and night.

Two Cattle Rustlers Given Three Years

ST. CATHARINES, Ont., Sept. 21 (C.P.).—Rocco Marshall and Wellington Huffman, truck driver and assistant near Fonthill, were sentenced to three years in Kingston Penitentiary here to-day by Magistrate Campbell on pleas of guilty of three charges of cattle rustling in Gainsboro Township during the month of August. The cattle were pure-bred breeding stock in one case, the carcasses being disposed of to wholesale butchers. Last month another cattle thief was sentenced to three years on the same charge.

Refrigerator Car Alleged Pilfered

Informations were this morning sworn to by C. P. R. Constable W. Ramsay of Toronto before Magistrate O. A. Langley, K.C., charging eight local children—five boys and three girls, with breaking seals of a refrigerator car, and theft of a quantity of bananas.

Constable Ramsay said that while the railway company hesitated to prosecute on account of the youthfulness of the offenders, the company had been forced to take drastic action as pilfering from box cars had been prevalent locally. The constable stated, he had made numerous trips to this city in the past few weeks investigating complaints of theft from the company's property, and in the present instance he alleged he practically caught the children "red handed." The alleged offences were committed on the C.P.R. Water street sidings at the rear of the National Grocers premises. The bananas, he said, were on consignment to National Grocers.

Blackmail Suspects Are Remanded Week

LONDON, Ont., Sept. 21 (CP) — Four persons held here on extortion cases, appeared in police court today and were remanded for preliminary hearing one week. Acting Crown Attorney Newton stated he had received instructions from the Attorney General's Department, Toronto, to refuse bail to all four.

It is likely they will appear for trial at the Fall Assizes here in October.

The four are: Frank Taylor, Jr., and his wife Rosa, of Chester street; Frank Taylor, Sr., father of Frank Jr.; Mrs. Mae Turnbull, former wife of Taylor, Sr.

Defence counsel stated none of his clients had had anything to do with "threat" letters recently sent to the Acting Crown Attorney and predicted two of his clients would go free at the preliminary hearing. Refrigerator car

Sailor Once Stepped Hand Of King Dead

SAULT STE. MARIE, Ont., Sept. 21 (C.P.).—John Smith, who once stepped accidentally on the hand of King George of England, is dead here in his 75th year.

He served 14 years in the Royal Navy, and while stationed on a British dreadnought on which King George, then Prince of Wales, was a midshipman, he stepped on the royal hand during performance of deck duty.

Mr. Smith saw active service in Egypt, India, China and South Africa. He served throughout the Great War as a guard at a ship canal.

Thieves Secure $300 From Store Window

HUNTSVILLE, Ont., Sept. 21 (C.P.).—"Smash and Grab" thieves were sought to-day after they tossed a stone through a jewelry shop window here last night and stole merchandise valued at $300.

The robbers were believed to have used a stolen automobile. E. H. Briggs, store owner, and his wife were sleeping in an apartment above their shop when the robbery occurred.

$42,000 Holdup

NEW YORK, Sept. 21. (AP). Four holdup men to-day robbed the Corn Exchange Bank and Trust Company branch, at Avenue D and 10th Street, of $42,000 and escaped, leaving a few persons handcuffed in the bank.

EXPLORER AIMS TO FIND DIARIES FRANKLIN LEFT

Intrepid Britisher E. H. Pease Heads for Unnamed Island in Arctic.

MAY STAY 2 YEARS.

WINNIPEG, Sept. 21 (CP)—Certain in the belief he knows the location of the base where Sir John Franklin deposited diaries of his ill-fated expedition 87 years ago, E. K. Pease, intrepid British explorer, to-day was Arctic-bound. His objective is an unnamed island, 200 miles south of the north pole.

With no other companion than his 15-months' old terrier, Jil, the 36-year-old adventurer said he was prepared to isolate himself in the snowy wastes for two years, if necessary, to find an answer to the near-century old mystery of the disappearance of Franklin's ships and party.

Mr. Pease rested here to-day before leaving for Churchill on Hudson Bay where he will say farewell to civilization for an indefinite period. At the northern Manitoba port a coastwise trading vessel will transport him to Chesterfield inlet, 300 miles north, where he will pick up a dog team that will carry him north.

Travel With Dogs.

At Chesterfield Mr. Pease will establish a base. "Then," he said, "the

(Please turn to Page 5)

GOLD RUSH BOON TO PORT ARTHUR

Hotels Crowded With Prospectors, Mining Men on Way to New Field.

35 MILES AWAY.

PORT ARTHUR, Ont., Sept. 21 (C.P.).—The depression is over for Port Arthur, the 'stepping-off place' of prospectors in Canada's newest gold rush. Not an able-bodied man in the city is on relief. The city's relief list has dwindled to the lowest point in four years. Port Arthur bears the appearance of a convention city.

Hotels are crowded to near-capacity with prospectors, workers and just plain gold-seekers. A train that leaves here daily for the new yellow metal fields of the Sturgeon River area looks like an excursion train. Prosperity is in the air.

Port Arthur has become headquarters for promoters, engineers, mining men and prospectors from all parts of Canada and the United States. The mine recorders' office is crowded by those fyling or transferring claims. Outfits are being purchased in city stores. Business is booming.

The Sturgeon River rush started in late June. The field then was owered only by "wire" and veteran prospectors from Kirkland Lake, Porcupine and Rouyn. They made at least 20 distinct finds and several old-established mining companies moved in. Fresh finds — more miners.

This gold rush may lack the color of the Klondike stampede of 99 or the earlier overland rush to find gold in California, but it has brought prosperity to the Lakehead and rich finds of gold within 35 miles of the city. Some companies have staked claims along three miles of the Trans-Canada highway.

Your Evening Smile

CREDIT RISK

Enraged Gentleman: How dare you say my son-in-law isn't a regular guy? Are you one of his enemies?

Guy: No, I'm one of his instalment collectors.

GERMAN NAMED AS EXTORTIONER LINDBERGH CASE

Caught With Ransom Money —$13,750 Found Hidden in Garage.

BABY KILLING UNSOLVED.

Warrant For Extradition to New Jersey on Homicide Charge is Signed.

BY DALE HARRISON

NEW YORK.—Belief that the Lindbergh kidnapping was not a "one-man job" was expressed today by Acting Chief Inspector John J. Sullivan, who quizzed Richard Hauptmann at the police line-up.

"It was not a one-man job," he declared. "If this man Hauptmann was not actually at the scene of the kidnapping, he had a hand in the machinery."

NEW YORK, Sept. 21. — (AP) — A mild-mannered, tightlipped German was named today as the man who extorted $50,000 from Col. Charles A. Lindbergh for the return of the kidnap Lindbergh baby.

The formal charge of extortion was entered early today, naming Bruno Richard Hauptmann, a carpenter. Immediately after the charge was fyled, Hauptmann, weary from long questioning that began following his arrest last Tuesday morning, was taken from the Bronx County Courthouse to police headquarters.

The more sinister angle of the Lindbergh case—the United States most horrifying crime, it has been called—appeared today to be unsolved. That is the actual kidnapping and murder of baby Charles A. Lindbergh from his crib in his Hopewell, N.J., home the night of March 1, 1932.

Faces More Serious Count.

Hauptmann fidgeted under the glare of spotlights on the police line-up platform to-day and heard Assistant Chief Inspector John J. Sullivan declare he will "have to answer a more serious charge" than extortion in the Lindbergh kidnap case.

A short time later it was disclosed that last night a warrant for Hauptmann's extradition on a charge of homicide had been signed last night by Governor A. Harry Moore, of New Jersey, where the Lindbergh baby was kidnapped and murdered.

Sullivan told detectives assembled at the line-up that the police have "a perfect extortion case against this man," and added: "There is no doubt in my mind that he will have to answer a more serious charge."

Meanwhile, the Labor Department in Washington disclosed Hauptmann's record showed he was a "bad boy" in his native town of Kamenz, Germany, and at one time robbed a mayor's home of about 1,000 marks.

Held Without Bail.

When he appeared in West Farms Police Court to-day Hauptmann was ordered held without bail until Monday by Magistrate Richard McKinery. He was arraigned on a charge of extortion of the $50,000 Lindbergh ransom.

The State Attorney at Bautzen, Germany, to-day revealed that Hauptmann, apparently was planning to return to Germany shortly.

When asked if the arrest of Hauptmann could be interpreted as solving the Lindbergh case, Commissioner O'Ryan said he thought it could.

Hauptmann, who was arrested on Tuesday morning after being kept under police surveillance for several days, continued to deny that he was the "John" who received the ransom money from Jafsie in St. Raymond's Cemetery.

The case against Hauptmann, on the basis of information given out by Commissioner O'Ryan, is this:

1. He has been identified as, and has admitted himself to be, the man

(Continued on Page Three.)

LONDON.— His Majesty's speech preceding the christening of the queen of the giant liner still known only as "534," will be broadcast to a the Dominions and the United States on Sept. 26, it was announced. The launching takes place on the Clydebank.

A Real Course

SHAWNEE, Okla., Sept. 21. — (C.P.). — Establishment of a course at the University of Oklahoma that would teach people how to live without money in the event of another depression is advocated by Senator Elmer Thomas (D., Okla.).

"The people of America display more ignorance when it comes to the why of money than on any other subject," declared the Senator, adding:

"The same can be said of the 96 senators in Washington."

DOCTOR MOVES DIONNE BABIES INTO HOSPITAL

Fears Quintuplets May Contract Whooping Cough Prevalent in District.

100 YARD JOURNEY.

Babes, Heavily Wrapped, Carried by Three Nurses, Make Trip in Auto.

CALLANDER, Ont., Sept. 21. — (C.P.).—Fearing they might contract whooping cough, Dr. A. R. Dafoe moved the Dionne quintuplets from their parents' home into their new hospital to-day.

The disease is prevalent in the district, and the five older children of Mr. and Mrs. Oliva Dionne have colds which may develop into whooping cough. The Callander physician has been unable to detect colds in any of the quintuplets but fears they may have become infected.

Two Weeks Early.

The move to the new building, opened September 14 by Hon. David A. Croll, Ontario Minister of Welfare, was not planned for two weeks but the illness of the older children in the Dionne residence prompted Dr. Dafoe to hurry his 116-day-old charges into their hospital-home.

The quintuplets, suffering for more than a week from intestinal toxaemia, had practically recovered when the new threat to their health appeared. Dr. Dafoe reported their

(Turn to Page 7)

BEER INSPECTOR ISSUES WARNING

Peterborough is in the Inspectorate of C. H. Curtis of Warkworth.

MUST KEEP THE LAW.

Peterborough is included in the group of Central Ontario counties comprising the district in which C. H. Curtis of Warkworth has been appointed inspector of public beverage rooms under the Liquor Control Commissioner.

Mr. Curtis, who is Reeve of Percy township, told The Examiner that he had already begun his duties in the eastern counties of his circuit, and expects to visit Peterborough in the near future.

"So far I have been trying to impress upon the hotelmen the necessity in their own interests of keeping the spirit as well as the letter of the law," Mr. Curtis said.

If they will do that, and it is largely up to themselves, I believe that the beverage rooms would meet with general satisfaction. Inspection in seven counties from Lennox, Addington and Frontenac to Durham and Victoria is a big job for it is a large field to cover, but it can be carried out satisfactorily if the hotelmen will do their part. I was in Belleville a short time ago, and I told the hotelmen there a fact which experience must have impressed upon them, that they were closed up once before and the same thing can happen again unless they do their part to demonstrate to the general public that the present system is far better than the conditions which drove the sale of beer into the hands of bootleggers."

From a local source, a man who is well known to Premier Hepburn, it was recently reported that the Commission is gradually tightening the supervision of beverage rooms, and that after the new authorities are issued in November regulations are likely to be stricter than ever.

ARREST CERTAIN IN FEW DAYS POLICE CLAIM

Ontario to Start Extradition Proceedings for Meisner at Once.

MAY WAIVE RIGHTS.

Prisoner Surrenders Thursday, Claiming to Have Perfect Alibi.

TORONTO, Sept. 21.—(CP)—Ontario police today expressed the view Albert Pegram, suspect in the Labatt kidnapping, will be captured or will surrender within a few days.

They said they reached this conclusion following the surrender yesterday at Detroit of David Meisner, second suspect whose name and description were published by the Attorney-General's Department here.

One official who declined to permit use of his name said: "We expect Pegram to follow Meisner's lead and surrender, but if this does not happen we anticipate his arrest shortly.

Proceedings to extradite David Meisner from Detroit to stand trial probably at Sarnia, for the kidnapping of John Labatt, London brewer, will be started immediately unless Meisner, who surrendered to police at Detroit yesterday, waives extradition rights, Hon. Arthur Roebuck, Ontario Attorney General announced today.

The Attorney-General said he had appointed Joseph Sedgwick, K.C., and Clifford Magone, of his department, to institute the proceedings unless Meisner, wanted along with Albert Pegram, for the Labatt abduction last August 14, would consent to come to Canada for trial.

Trial Likely at Sarnia.

The scene of the trial probably will be at Sarnia, legal centre of Lambton County, in which the millionaire was taken from his car on the way from his summer home to his London office.

The Attorney-General said evidence of identification will be taken and sent to Detroit for a hearing before a commissioner there.

"We merely have to prove a prime facie case," said Mr. Roebuck. "It is not necessary to weigh alibi evidence against evidence of identification. It is just like a committal for trial and all we have to prove is that we have a case against Meisner."

It would not be necessary for Labatt or the other half-dozen Crown witnesses to go to Detroit to identify Meisner, it was pointed out, as their evidence would be sworn before a magistrate in Ontario and then submitted to the commissioner's hearing in Detroit.

Events leading to Meisner's surrender were not revealed but Inspector Hoffman said there had been negotiations between Detroit and Fort Covington, Ky., where Meisner was staying, that lasted three days. "You know how these things are arranged," he said, without divulging the details.

"Had Meisner ever come under your professional care before?" Hoffman was asked. "No," was the answer, "but some of his friends had."

Awaiting Orders.

Hoffman told the Canadian Press that nothing further would be done about the case until Detroit authorities received word from Provincial Police headquarters in Toronto and Attorney-General Arthur W. Roebuck's department. Detroit's chief of detectives, Fred W. Frahm, who has been investigating the case in Northern Ontario, has been recalled.

Though Meisner told police that Covington was his home town, a wire was received from Covington police last night saying he was not known in that city. At the time of the Labatt abduction Meisner insisted he was in Cincinnati and could provide "all the witnesses in the world—even policemen," to prove it.

Shortly after his surrender Meisner said he would fight extradition

(Continued on Page Three.)

TORONTO. — James S. Murray, printing house executive, to-day was granted a divorce from his wife, whose cross complaint against him was dismissed yesterday by Mr. Justice Jeffrey.

Mr. Justice Jeffrey granted Murray custody of the couple's four year old daughter.

Typhoon Takes Terrific Toll in Japan

400 KNOWN DEAD LIST MOUNTING 120 MILE GALE

Scores of Million Yen Damage in Worst Disaster Since 1923 Quake.

HUNDREDS INJURED.

86 Children Are Victims as School Collapses at Kyoto —Heavy Flooding.

BY GLENN BABB
Associated Press Foreign Staff

TOKYO, Sept. 21.—(AP) — A typhoon which tore through the industrial heart of Japan today snuffed out more than 400 lives and did incalculable damage.

The Osaka Meteorological Observatory said the typhoon attained the highest velocity ever recorded in Japan—more than 120 miles an hour.

Fears were expressed of a large increase in the death list. Workers dug through the debris of scores of collapsed schoolhouses and other buildings searching for victims.

Hundreds were injured, property damage amounted to scores of million yen.

Police reported 305 were known dead in the important seaport of Osaka; 86 school children were crushed to death at Kyoto, former capital of Japan; 16 were known dead at Kobe.

Winds lashed the sea inland, flooding 15 square miles in the centre of Osaka and 167,000 houses were at least partially inundated.

It was called the nation's worst disaster since the 1923 earthquake.

Many Boats Missing

Coastal shipping was endangered and many fishing boats were missing. The 5,460-ton steamer Kashu Maru sent out SOS signals.

Many were believed to have drowned when the sea rushed in at Fukura, near Kobe, and inundated 2,000 houses.

So strong was the typhoon, frequent in the Orient during the Autumnal equinox, that it overturned two passenger trains near Kyoto. Twenty or more passengers were killed and injured. The roofs of the Stock Exchange at Kyoto was carried away. Reports from Gifu said the storm had a velocity of 78 miles an hour when it struck there at 10.30 this morning.

More than 50 schoolhouses, the newspaper Asahi reported, collapsed in Osaka alone. Police there said 100 were known dead. A primary school with 500 children inside was shattered at Kyoto. Two hundred casualties were reported.

Little damage was reported in Tokyo, which missed the center of the storm. Business was halted in many cities as power was shut off and in some troops were called out to do relief work.

Betrothed Royal Couple Visit Paris Together

Prince George, youngest son of the British royal family, is pictured here with his fiancee, Princess Marina of Greece, upon their arrival in Paris. The parents of the princess, Prince Nicholas and Princess Helen, are shown at the right. The betrothed couple whose engagement was announced following a whirlwind courtship, went to England to spend a holiday with the prince's parents.

STEVENS DENIES BEING HYPOCRITE IN PRICE PROBE

Continues Drive to Break Big Interests' Stronghold on Farm Products.

GOES AFTER KING.

Charges Liberals Offered No Constructive Suggestion on Marketing or New Bank.

By FRANK FLAHERTY
Canadian Press Staff Writer

HARROWSMITH, Ont., Sept. 21 (C.P.) — Seeking to break the stranglehold of big interests on the processing and marketing of farm products, the Bennett Government had enacted the Natural Products Marketing Act, a measure which went too far to suit Rt. Hon. Mackenzie King, Liberal leader, Hon. H. H. Stevens, Minister of Trade and Commerce, said as he pressed the Conservative cause in the Frontenac-Addington by-election.

Because of the Marketing Act, he told an audience of farmers here last night, Mr. King had called Premier R. B. Bennett a dictator. The Liberal chief's real difficulty was that the measure placed too many obstacles in the way of the exploiters of the farmer. It was a democratic measure, designed to enable the farmer through co-operation to market his products, free from the heavy exactions of big trading organizations.

Continuing his crusade against wages for the factory worker, Mr. Stevens to-day moved into the home town of Ontario's Liberal Premier, Hon. Mitchell Hepburn. There he will address a meeting tonight on behalf of the Conservative candidate in the West Elgin by-election.

Vigorously defending himself against the criticism levelled by Mr. King at his utterances as chairman of the committee investigating price spreads and mass buying, Mr. Stev-

(Continued on Page Three.)

Falling 45 feet from the roof of a house in Sofia, Bulgaria, a painter suffered only a sprained wrist and fled when a crowd wanted to call an ambulance.

• *How different were the dances of half a century ago — the slowly gliding valse and the sprightly polka. How horrified would dancers of those times be, as they bowed themselves gracefully out of Sir Roger de Coverley, to see a modern tango or rhumba.*

"After the Ball Was Over"

. . . their daintiest party clothes needed

Surprise Soap

• Even the stateliest of the old dances brought perspiration to the surface, and made garments ready for the wash-tub. How much more so is this true of the vigorous dances of today!

• And what a stand-by Surprise Soap always proves to be. Soiled clothing of all kinds, no matter how fragile or delicate, can be entrusted to its gentle suds without fear of harm.

• Surprise Soap gives a quick, lasting lather that loosens every particle of dirt without the need of heavy rubbing. And the rich suds rinse out so easily and quickly, leaving the washing fresh and fragrantly clean.

• Surprise Soap is economical, too, because the firm golden bar does not waste away in water.

"Quality First" was the policy adopted when the first bar of Surprise Soap was made in St. Stephen, N.B., 49 years ago. This policy has never been altered and the quality has improved with advancing knowledge, keeping pace with modern requirements.

SURPRISE SOAP

THE BIG GOLDEN BAR

LIBERALS ELECT NEW OFFICERS

James O. Benor is New President of Campbellford Liberal Association.

FESTIVAL PROGRAM.

CAMPBELLFORD, Sept. 21.—At a meeting of the Liberal Association of Campbellford the following officers were elected for the ensuing year:

President, James O. Benor; vice president, Richard H. Cole; secretary treasurer, Neil Morrison; chairman for their respective wards —Vincent Farrell, R. N. Morrison, R. H. Cole and James O. Benor.

Under the direction of Mr. Albert Hazell, the following special musical program has been arranged in observance of Harvest Festival Services at St. John's United Church on Sunday, Sept. 23nd. Morning, soprano solo, Mrs. Allan G. Watson; anthem "The Lord is My Light" (Fletcher); tenor solo, Mr. George Lucy; evening, anthem, "O Lord How Manifold" (Barnaby); duet, "O Lovely Peace", Mrs. C. Vesey and Mr. Walter Henson; male quartette, Messrs Harvey Donald, W. Godden, Walter Henson and Hilliard Jones; anthem "The Earth is the Lord's" (Loeb). Rev. Harold B. Neal will preach at both services.

Abull Atahiya was one of the greatest Arabic poets in the Abbasid period.

Useful

GUELPH, Ont., Sept. 21. (CP)—Landscape gardens at the Ontario Reformatory are no longer to be merely viewed from a distance and praised. A bride, a groom, and a photographer discovered another function for the scenery. A gaily decorated automobile drew up to one of the particularly beautiful spots in the garden. Out stepped the bridal party and a photographer. He placed them in a picturesque spot and then clocked the shutter.

Is It Really German Soil?

Germany's oratorical big guns are booming in an effort to bring rich Saar Valley into the German fold, by vote of the people in 1935 plebiscite. Barrage has been directed by Adolf Hitler in person, ably supported by his minister of propaganda, Dr. Paul Joseph Goebbels. "The Saar is German, and will remain German," declared Goebbels, as he received a basin of Saar earth, during mass demonstration at Zweibrucken. Voters will be asked to say whether they prefer to stay under supervision of the League of Nations, to join France, or as Goebbels and Hitler desire, return to Germany.

Bridgenorth

Mr. and Mrs. Sam Bell and son, are visiting with Mrs. Bell's parents in St. Marys. They were accompanied by Mrs. Wylma Telford.

Mrs. Burritt Jopling is visiting with her mother.

Miss Olive Sidey is with friends at Harwood.

The first regular meeting of the Young People will be at Bridgenorth, Wednesday evening, September 26th, Selwyn Thursday evening, and Fairview, Friday evening. Subject for discussion "What is Life?" Recreation at each meeting. All young people are invited.

The young people of Bridgenorth met in the basement of the church on Wednesday evening for a social. Games, stunts and contests were enjoyed. Lunch was served and the young people asked to attend regularly on Wednesday evening from now on.

Selwyn Fowl Dinner is to be on the evening of Oct. 2. The program is to be a play entitled "Her Gloves." This play is to be given by the Dramatic Club of Knox Church, Peterborough.

Mr. and Mrs. Clayton Telford are holidaying with friends in London.

Still Going

ST. THOMAS, Ont., Sept. 21. (CP)—Dan McIntyre is looking forward to the West Elgin by-election Monday because it will further extend his long service record in political campaigns. Chairman of the same subdivision for 40 years, he has taken part in 21 general and three by-elections. He made a check at the recent provincial election and found five of the persons who voted when he started his job had cast ballots again.

Milk Producers And Distributors Are Pleased With Work Of Board In City

While talk of legal opposition to the dictates of the Ontario Milk Control Board is rife in Hamilton and voices disapproving of the Board's "big stick" methods have been heard in other centers, local producers and distributors of milk are praising the Board for the work it did in this city last month.

"The action the Board took here may have seemed dictatorial but I believe both the producers and distributors are well satisfied," V. S. Milburn, secretary of the Peterborough Milk Producers' Association said today. Mr. Milburn, who has been active for some time in efforts to smooth out troubles of both the producers and distributors here, said dissention over minor points in the code existed but that the men were satisfied with the were being smoothed out rapidly.

"The milk business was in a bad way before the Milk Board showed up," Mr. Milburn declared. "Neither the producer nor the distributor was making a living. The Board came along and put the business back to a basis on which, I believe, all concerned can profit fairly. Without the intervention of the Board, this would not have been done."

On August 15, the Board in a sitting here supervised the signing of a code for a general retail price of 10 cents per quart for milk in Peterborough and a rate of $1.70 per hundred pounds to the producer. The former retail price of milk ranged from 5 to 9 cents per quart and the rate to the producer stood at $1.20.

Hog Quotations In Peterborough

FRIDAY, SEPTEMBER 21, 1934

Canada Packers quote:

Hogs — F.O.B., $7.25; off truck, $7.35; rail grade, $10.25.

Selects $1 per hog premium.

Sows 4c off bacon prices.

Cream—No. 1 (on truck), 18c; No. 1 (delivered), 19c.

Special, 2c per lb. premium.

Dewart Bros. quote:

Grain — Spring wheat, 90c; fall wheat, 95c; oats, 34-36c; malting barley, 65-69c; feed barley, 56c; rye, 60c; buckwheat, 50c.

THAT "LIKE THE DICKENS" FEELING IS LIVER

Wake Up Your Liver Bile. Feel Fit. You Needn't use Calomel To Do It.

It's your Liver, failing to pour out the vital two pounds of bile, daily, into your bowels, that makes you feel so all-overish.

Lack of bile means poor digestion. Food stays too long in your bowels and decays. Your system is poisoned. You go through the misery of gas, bloating, pain, heartburn. You have a dark, brown coated tongue, foul breath, and bad breath. Your skin's unhealthy and often your head aches. Your whole system seems out of kilter.

How can you reasonably expect to clear up a condition like this by merely taking salts, mineral water, oil, laxative candy or chewing gum, or roughage? These only move the bowels, and that's not enough. You must wake up your liver bile.

Avoid calomel (mercury). Take Carter's Little Liver Pills. They're purely vegetable, gentle, sure and safe. They'll make you feel a hundred per cent better in a very short time.

Don't waste your money on substitutes. Be definite. Ask for Carter's by name—and get them! Look for the name, Carter's, on the red label. 25c. at all druggists. 45

NOTICE

IN MAILING REPLIES to Box Numbers at The Examiner, please put sufficient postage on the envelope to ensure the Box-holder getting them. Stamps are not necessary, of course, if left at the Office.

Toronto Livestock Review

TORONTO, Sept. 21 (C.P.).—The Toronto livestock market witnessed a lowering of prices this week in both the cattle and hog divisions. Packers continued to dig hog prices lower until by Thursday's close they were 50 cents below last week's close. The cattle run was too heavy for requirements, and prices in this division dropped about 25 cents on all grades except fed calves and stockers. Stocker cattle buying was more active this week than for any week since the spring. Fed calves were greatly in demand, and closed about 25 cents higher than last week, quality considered.

Supplies of calves, hogs and lambs were heavier than for last week. Although there was little change in the cattle receipts they were still too heavy. A holdover of 2,600 cattle from Monday was cut down to around 700 by the close of the week. Cables from England anticipated a drop in hog prices.

Weighty steers were lower at $3 to $5 cwt. for the majority with a few tops on Monday at $5.50. Butcher cattle sold mostly between $3 and $4 with closing tops at $4.25. Boners sold as low as $1.50 cwt. Fed calves closed 25 cents higher than last week at $6.50 to $7.25 for choice, with mediums at $5 to $6.25. Good butcher cows were down 25 cents at $2.25 to $2.50 while canners closed lower at 75 cents to $1 cwt. A few heavy bulls sold for export at $2.50 to $3 while bolognas were slow at $1.75 to $2.

Trading in stocker cattle was more active than for some time with ordinary light stockers bringing $2 to $2.50. A few herefords from western Canada brought $3 cwt. Milkers and springers were slower than last week with tops practically at $45 each.

The calf market was strong on all grades. Top vealers sold at $6.50 to $7, and a few koshers brought $7.50. Common, light vealers sold at $3.50 to $4.50 and heavy grassers made $3 to $4.50. Eastern grass calves sold mostly at $2.50 cwt.

The hog division was weak from the opening, with packers bidding for lower prices. Closing prices were down 50 cents for the week at $7.50 f.o.b. for bacons, at $7.85 off trucks and at $8.25 off cars.

The lamb market was firm at last week's close of $5.75 for good ewes and wethers. Culls, bucks and heavy lambs of 100 pounds and over sold at $4.75. A few peked lots of handyweight lambs topped the market $6. Sheep were again unchanged at $1 to $3.50 cwt. for the majority, with good, light ewes up to $3 cwt.

MAKES *ANY* COFFEE TASTE BETTER!

IT'S BETTER . . . AND YOU CAN PROVE IT

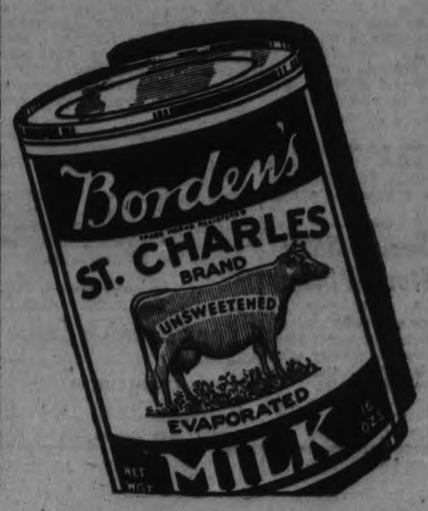

In ANY brand of coffee —you'll be surprised how the fresh creaminess of ST. CHARLES MILK brings out the flavor.

Only the finest, full-cream milk from selected dairies goes into ST. CHARLES MILK—it must pass the strictest tests in all the dairy industry for Color, Flavor, Freshness and Purity. ST. CHARLES MILK is evaporated to double richness—sterilized—and sealed in tins with all its natural goodness.

Serve coffee with ST. CHARLES MILK tomorrow morning. You—and all the family will want it every morning—year round.

Your grocer has Borden's ST. CHARLES MILK —in the tin with the GOLD COW label.

Borden's

THE BORDEN COMPANY LIMITED
Yardley House - Toronto

ST. CHARLES MILK

MEISNER TELLS POLICE HE HAS PERFECT ALIBI

(Continued from Page 1)

unless he was sure of a "square deal in Ontario." He was said to be a Canadian citizen. But later he amended his statement. "If I can't satisfy these people that I didn't have anything too do with this kidnapping, I'll go to Canada under arrest without an extradition fight," he said.

Meisner was plainly anxious to have the affair settled in Detroit. He was willing, he told police, to bring witnesses from Cincinnati in support of his alibi if the Canadian authorities would have witnesses come to Detroit. "We'll go to bat here," he said, obviously meaning informally.

Start Extradition Action

TORONTO, Sept. 21. (CP).—Behind a thin veil of offical silence, Ontario authorities prepared today for the attempted extradition from Detroit of David Meisner, long-sought suspect in the John S. Labatt kidnapping who surrendered to Detroit police yesterday with a "perfect alibi."

First steps in the move to bring Meisner to justice were made last night, a few hours after news of the border development reached here. Clifford R. Magon, a solicitor in the department of Attorney-General Arthur W. Roebuck of Ontario, wired the British Consul at Detroit to issue a provisional warrant for Meisner's extradition.

Only one of all provincial officials active in direction of the abduction case search commented on the Detroit development. "I expected that," remarked Inspector John Miller of the Ontario Provincial police. He would not enlarge the observation.

The Attorney-General has personally directed police efforts ever since Labatt was kidnapped between London and Sarnia on Aug. 14 and released three days later. But he refused to discuss Meisner's surrender last night. Magone's wire to the British Consul at Detroit, it was believed, was sent at Mr. Roebuck's order.

Witnesses Ready

To combat Meisner's claim he was in Cincinnati at the time of the kidnapping, Ontario authorities probably will produce six witnesses who already have identified photographs of Meisner as one of the kidnappers. Chief of these is Horace Prowse, Leonard Lake, Ontario., who rented the Muskoka district cottage where Labatt was held captive for three days.

Prowse was said to have identified Meisner's photograph as that of the man who rented the cottage a week before the abduction. Norman Prowse, his brother, was near the cottage prison and saw the kidnappers "at a distance."

There was no information on the possibility of Labatt himself going to Detroit in an attempt to identify Meisner. He was able, despite the fact his eyes were taped, to obtain a partial view of his captors in the Muskoka cottage.

Mr. and Mrs. A. Douglas Crewes, Toronto, who occupied a cabin near the hide-out on Leonard Lake and George Bannister, a clerk in a Port Carling, Ont. store who believes he sold the kidnappers the same dog-chain with which Labatt was chained to his 'prison' bed, are other prospective witnesses.

Albert Pegram, former Detroit bootlegger, also sought as a Labatt kidnap suspect, was thought to be with Meisner and police had concentrated their search in the Timmins area of Northern Ontario. A man resembling Pegram was reported seen in Timmins and also at Elmira, Ont.

Private industry in Germany has been unable to keep up with the Government's employment projects.

Six hundred of London's 6,000 telephone exchange girls were married in the last year.

BEE HIVE

GOLDEN

CORN SYRUP

A GREAT ENERGY FOOD

NORTH MANVERS SCHOOL FAIR PROVES REAL DRAWING CARD

CAMPBELLFORD

NEWS ITEMS FOR THE TRENT TOWN DISTRICT

Mrs. James Hore visited friends in Hastings on Thursday.

Mr. Frank O'Sullivan leaves for Toronto on Sunday, where he will be in residence at St. Michael's College taking an Arts course.

Mrs. George Oliver of Grand Road had the misfortune to slip on the hardwood floor at her home, sustaining a fractured wrist.

Friday, Sept. 28th has been selected as the date for High School Field Day, and as the prize list is steadily growing, thanks to the generous donations from merchants this annual event promises to have keen competition in the various contests.

Miss Lola Starke of Norwood, who has been the guest of Mr. and Mrs. A. J. Beavis, has returned home.

Mr. and Mrs. A. J. Armour were in Brockville on Wednesday attending the funeral of Mrs. Armour's grandfather, Mr. Horton.

Miss Ona Arnold, R.N., who has been spending the holidays with her parents, Mr. and Mrs. John Arnold, Kent street, has returned to New York.

A tea party was held in the Parish Hall on Thursday afternoon for the Mothers and Little Helpers of Christ Church.

Sammy Dedrome of Peterborough was an added attraction at the Venetian Gardens on Wednesday evening, playing the piano-accordion and pinch-hitting for Bill Richardson, who is leaving for Toronto.

After spending vacation with his family here, Mr. Harry Turner left for Pennsylvania on Thursday.

Rev. J. A. Koffend of Stirling, a returned missionary, will give an illustrated lecture in St. Andrew's Presbyterian Church on the evening of Oct. 9th.

Mr. and Mrs. John A. Mitchell with daughter Ona of Campbellford accompanied by Mr. and Mrs. Stanton Lawrence of Warkworth, were the recent guests of Mr. and Mrs. Herbert Hall of Belleville.

Mrs. R. N. Morrison announces that a Women's Liberal Association will be organized in Campbellford and a meeting will be held in the Public Library on Thursday evening, Sept. 27th

Thursday evening, Mr. Robert J. A. McGregor, accompanied by Mrs. F. Long, president o the Presbyterian Y.P.S., Campbellford, and Mr. F. Kennedy, vice-president and his wife, Mrs. F. Kennedy, motored to Centerville to attend the P.P.-Y.P.S. executive meet a t that place.

TRIPLETS SURVIVE.

CARBONDALE, Ill., Sept. 21 (CP) —The survivors of Jeff Cox, former Carbondale resident, who died in Florida, include his boy triplet grandchildren, William, Jennings and Bryan, named after the late aspirant for the United States Presidency.

Part of a mammoth's tusk, 6 feet in length, has been found in a gravel pit near Grimsby, England.

Pupils From Seven Sections Take Part in Annual Parade.

HIGH CLASS OF EXHIBIS.

LIFFORD LINE, Sept. 21 (Examiner Correspondence). — The annual rural school fair for North Manvers was held on Monday afternoon, Sept. 17, on the school ground at S.S. No. 6 Fleetwood, with a large attendance of pupils, teachers, parents and friends.

A sport program including a variety of races for pupils and one for the teachers, was carried out before the noon hour.

In the early afternoon a ring was formed by the crowd and the livestock led out for exhibition. Mr. Summers, Agricultural Representative, Port Hope and Bruce Beer, eighth line, Manvers, acted as judges. Mr. Summers explained the reasons for the judges' decisions, pointing out considerable helpful information.

Prize Winners.

The winners in these classes were:

Draft Colt (4 entries): Marguerite Neals, Lifford; Gerald Mulligan, Lifford; Clifford Veals, Franklin; Jack Davidson, Fleetwood.

Beef Calf (3 entries): Marguerite Neals, Joe Davidson, Earl Shea.

Dairy Heifer: Marguerite Neals, Aileen Cummiskey, Grant Earl, Murray Shea, Norman Brown.

Market Lambs: Bertram Shea, Murray Shea, Marguerite Shea, Helen Shea, Norman Shea, Clayton Brown.

Showmanship: Marguerite Neals, Jack Davidson, Gerald Mulligan, Earl Shea, Roy Shea, Aileen Cummiskey.

A new feature of the poultry judging was the requirement of each pupil to hold his bird for inspection during the judging. A large number of exhibits of Barred Rock pullets and cockerels also White Leghorn pullets and cockerels were placed with Bernice White, Beryl McGill, Fledda Veals, Emery Shea, Marguerite Neals, Stewart Staples and others winning prizes.

Seven Schools Parade.

There were seven schools lined up for parade.

S.S. No. 1, Yelverton, teacher Miss White; S.S. No. 5, Lifford, teacher Miss Stephenson; S.S. No. 6, Fleetwood, teacher Miss Shea; S.S. No. 10, Bethel, teacher Miss Stacey; S.S. No. 11, Franklin, teacher Mr. Wansm; S.S. No. 16, North Janetville, teacher Miss Wilson; S.S. No. 7, South Janetville, Mr. Hamilton.

Miss Stacey was requested by Col. Snider, Inspector of Manvers schools, to come forward and lead the schools in devotional exercises, including Psalm 23 and Lord's Prayer. Mr. Stanely Supervisor of Music for South Manvers, led the pupils in singing "O, Canada", "God Save The King", and in saluting the Union Jack, held aloft by two pupils.

Each school had a suitable yell, which was given with great vim in every case. The physical exercises, which were lead by Miss Wilson, were taken simultaneously with all schools rather than individually as on former occasions. The various attractive costumes and decorations of the pupils made a gay appearance during this feature of the program.

Mr. Sutton, of Bowmanville, and Mr. Stanley led the pupils in singing a variety of songs, which were a credit to pupils and supervisors of music in the schools.

Yelverton Wins.

Judge Stewart of Hope Township, after an instructive address, placed the winners as follows; 1st, Yelverton school; 2nd, Bethel school; 3rd, North Janetville.

The public-speaking contest was a most entertaining feature of the program with the following pupils taking part: (1) Grant Earl; (2) Marie Armstrong; (3) Helen Armitage; (4) Murray Hogg; (5) Jean Dainard; (6) Beryl McGill. The winners were: Beryl McGill, Murray Hogg and Marie Armstrong.

Mr. Ed. Staples, a former teacher at Fleetwood, acted as judge, and made many constructive remarks.

The Best Speaker.

The winners for impromptu speaking were: (1) Isobel Marshal, who spoke on "Brown Sugar Candy"; (2) Audrey Stinson, on "How I spent my Summer Holidays"; (3) Wanda Heaslip, "My First Visit to the City."

In the mouth organ contest the winners were: Bryce Capstick, Aileen Cummiskey, Omar Capstick, Jean Cook, Lila McGee.

In the stock judging competition, when 22 head were included, the winners were: Jack Davidson, Floyd Stinson.

Weed Naming contest: Norman Brown, Marguerite Neals, Lloyd Stinson, Audrey McGill.

Sewing contest: Marion Thompson, Laura Ferguson, Beryl McGill, Audrey Stinson, Fledda Veals.

An unfortunate feature of the afternoon was the fact that during exhibition of the colts, one of the showmen in the person of Ralph Veals, of Franklin, received a sharp kick from the colt which was being led directly ahead.

Yesterday's Deaths

(By The Canadian Press)

Toronto.—Alfred Ernest Ames, 66, head of A. E. Ames Company Limited, investment bankers of Toronto, and one of the Dominion's leading financiers

London, Eng.—Charles Victor De Vere Beauclerk, 64, 11th Duke of St. Albans.

Norwalk, Conn.—Porter Emerson Browne, 55, widely known playwright.

GERMAN NAMED AS EXTORTIONER

(Continued from Page 1)

who passed some of the ransom money recently.

2. The sum of $13,750 in bills identified as having been part of the ransom money, were found hidden in his garage.

3. He answers in a general way the description given by "Jafsie" of the man to whom he paid the ransom.

4. His handwriting has been found to tally with that on ransom notes written in the Lindbergh case.

5. He is by trade a carpenter—an important point because the ladder used by the baby kidnappers seemed to point to the fact that its owner had made it himself.

6. He formerly worked at Hopewell, near the Lindbergh home, and had access to a lumber company where could be obtained the lumber of the peculiar marking that was noted in the wood used in the kidnappers' ladder.

No Work, Plenty of Money

7. Hauptmann has not worked at his trade since about the time of the kidnapping, yet appeared to have money to meet his expenses easily.

8. He is understood to have entered the United States illegally, as a stowaway 11 years ago while on parole from a German prison camp.

Hauptmann insists he knows nothing about the origin of the money found in his possession.

He told Bronx questioners this morning that he got the money about three weeks ago 'from a man named "Fish." "Fish" has since died, Hauptmann added.

The reason the money was concealed in his garade—under the floor and in the sash of the door—Hauptmann said, was because he "had no confidence in banks."

Since Hauptmann's arrest Tuesday morning he has been constantly questioned, first by New York police, then by New Jersey state police (who are directing the hunt for the baby killer), then by Federal agents (whom former President Hoover told to "make the Lindbergh kidnapping a live and neverto-be-forgotten case"), and finally by Bronx officers.

Story Said to Differ

In this uninterrupted interrogation Hauptmann's story has changed in several respects, officers said. His reticence has been a shield against questioners, who nevertheless have found pertinent points at variance with known facts, they say.

The story of getting the money from 'a man named Fish", for instance, contradicted an earlier story he is said to have told that he got the money from a bank. A check at the bank failed to substantiate his story.

"Jafsie," who now is 74 years old, spent many hours yesterday and last night with officers. He spent more than an hour early to-day closeted with Hauptmann and District Attorney Foley at the Bronx court house. When he left he had failed to make positive identification of the suspect as the man to whom he paid the ransom money.

The Gold Certificate.

The importance that past figures have played in the Lindbergh case was emphasized in the events that led to Hauptmann's arrest. He tendered a gold certificate to a gas station attendant in payment for gasoline. The rarity of gold certificates since the bills were called in by President Roosevelt several months ago, aroused the interest of the station attendant, and he jotted the man's automobile license numbers down on the bill.

The gold certificate was taken to a bank and its serial number was checked against the list of bills that made up the ransom payment. Thus it was found that the bill was part of the ransom money, and police were notified.

The license number was traced to Hauptmann. Picked detectives were put on his trail. The surveillance for days was disappointing. Hauptman did nothing to arouse the officers' suspicions.

On Tuesday morning, however, he left his house, a two story Bronx dwelling, and the officers believed that Hauptmann had suspected he was being watched and that he was bent on getting away.

They arrested him and found another of the ransom bills on his person.

Hauptmann was locked up and immediately put on the grill of police interrogation. His wife, Anna—like himself, a German—also was taken for questioning.

With the recovery of the $13,750 in the Hauptmann garage, there still is approximately $31,000 of the ransom payment unaccounted for. Futher search of the Hauptmann premises is under way to-day.

In the Phoenician alphabet Z was the seventh letter.

To insure a regular water supply for Leningrad, Russia, a tunnel 40 miles long is being built to carry the waters of a huge lake to the city.

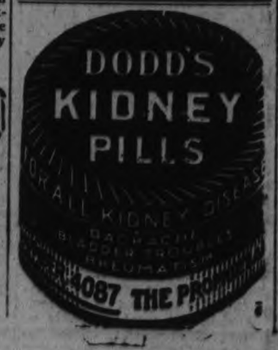

ALWAYS LOWER PRICES AT BOND'S DRUG STORE

A Few of our Many Specials for Friday and Saturday. Compare these prices:—

Soap Specials

3 Lux Soap 14c
3 Palmolive Soap 14c
3 Woodbury Soap 25c
10 Cakes Vinolia Castile ..25c
20 Cakes Reg. 10c Soaps, $1.00

25c A.B.S. & C ..12c
$1.50 Malt and Cod Liver Oil 89c
$1.00 Honey and Almond Lotion, 59c
50c Prep 20c
35c Bromo Quinine 19c

School Pen Sets

Adanac Pen Set $1.49
Varsity Pen Set $1.98
Parkette Pen Set $2.95

70c Italian Balm and Dreskin 35c
1 lb. Hospital Cotton, 27c

$1.50 Agaroil ..$1.19
60c Milk of Magnesia, 33c

3 Kotex 51c
60c Thermogene ..37c
35c Minards Liniment, 19c
50c Dodds Kidney Pills 27c
35c Freezone 27c

2 Kleenex 27c
35c Glycothymolene, 19c
$1.25 Iron Yeast Tabs. 79c
40c Castoria 24c
75c Fruitatives ...39c

50c Blauds Iron Tabs. 37c
$1.25 Co. Bile Salt Tabs 79c
50c Fitch Shaving Cream and After-Shave Lotion ..33c

75c Bronchitis Remedy 59c
60c Nerve Food ...43c
50c Velnor Cold or Vanishing Cream, 29c
$1.00 Vacuum Bottles, 39c

- 3 - Hot Water Bottles

$1.00—2-Year guarantee...67c
$1.50—2-Year guarantee...99c
$2.25—Extra heavy $1.49

$1.25 Cod Liver Oil, 69c
50c Tooth Brush..23c
25c Tooth Brush..12c
5 Nipples 25c
4 Hypo Needles...35c

Tooth Pastes

2 West's Tooth Paste 33c
2 Colgate Tooth Paste 39c
50c Day Dream Tooth Paste, 33c
50c Combination Squibb Tooth Paste and Tooth Brush..25c

WOMEN'S INSTITUTE WEEKLY COLUMN

A goodly thing it is to meet
In Friendship's circle bright.
Where nothing stains the pleasure sweet,
Or dims the radiant light
No unkind word our lips shall pass.
No envy sour the mind;
But each shall seek the common weal—
The good of all mankind.

MILLBROOK

An Institute branch meeting on Friday evening, had as guest speaker the sister of the hostess, an active social service worker in Toronto, who by special request gave an interesting talk on "Conversation versus Chatter."

A general smile went round the group when the title of the address was announced, and one lady remarked audibly: "I suppose now we are in for a slam on gossip," but the speaker answered "No; but a hostess who really extends hospitality and a good time finds her guests leaving with a sense almost of intoxication of mind and spirit from the stimulating exchange of ideas, and the genuine conversation that has characterised her dinner table, or social evening. 'A delicious warmth of heart' is the way I heard one lady term it."

"When conversation degenerates into mere gossip our entertaining of guests, or of our own family, becomes simply commonplace, and the inner life suffers a decided slump. Real conversation is the product of a well-stored mind, and the result of intercourse with society, of knowledge of current events (so spend fifteen minutes at least with the papers each day) and of the great writer of all times. Did it ever occur to you that a hobby of the right sort, and well followed, makes a fruitful source of conversation, providing one does not ride it so hard that you are labelled a bore. A hobby of my own, taken up during a lengthy period of ill-health and consequent 'rest cure' was to collect and memorize quotations from poets and authors. It has since helped me out many a time when I have met celebrities and had to 'make' conversation until we found a topic of mutual interest upon which to talk, and quite often some line or two quoted was the starting-point for a delightful 'talk fest' together."

"In this day of the cocktail shaker people chatter, as a result of imbibing alcohol, I fully realize that I am risking unpopularity by that statement, but it is absolutely true. Theodore Roosevelt once said, during a social drinking period: "There isn't a thought in a hogshead of alcohol; there isn't an idea in a whole brewery. Nothing of merit has ever been written, or done, under the inspiration of alcohol, because it stupifies without invigorating, and its effect upon the brain is to stagnate thought." And yet not long since I heard one woman say to another, "Do you drink cocktails because you like them?" "No," was the reply, "but when I am going out for an evening I don't want to be dumb, and after a gin cocktail I am just full of pep and conversation." She failed to state, what I had already noticed through meeting her several times at social affairs, that later in the evening she became dull and stupid, unless she had had more cocktails when her talk was just silly chatter, or worse."

"If your home is to be a centre of culture and intellectual life, you cannot afford to offer artificial stimulation—be too proud, and self-sufficient, to admit dependence on such things for giving your family, or your guests, entertainment. Learn to know people and find out what they are interested in, and then you have a point of contact that will make conversation just flow along, and there will not be a dull moment when you entertain, or are entertained, and everyone will carry away a charming impression of your home, and your personality. It really is more of a social achievement to-day in the American capital to provide entertainment of a stimulating character without cocktail, or highballs, than with them. I have that information from an intimate friend who does newspaper work at Washington."

"Conversation of an inspiring character never lags if the hostess, or the homemaker, has the gift, naturally or cultivated, of 'blending' her family or her guests happily quickening interest in local projects, Institute activities, world news, and advancing ideals for public servce. Study to improve your conversational powers in the spirit of a great adventure, or of good sportsmanship, so that round your table, or in your family circle, whether guests are present or not, there is talk of a 'building' character that imposs to knowledge acquired in order to keep up their end when mother 'starts the conversational ball rolling'. It is not wise, often, to deliberately snub the one who brings out some morsel of gossip but to be clever enough to turn the talk in another channel, and the former thing will be forgotten in the new idea suggested."

The thanks of the members were warmly tendered the speaker, the one regret being lack of time for a lengthier pursuance of the fascinating topic.

GOT FAT ON LIGHT WORK

Then Took 6 Inches Off His Waist With Kruschen

Here's a man who soon found that there was at least one drawback to having an easy job—it made him fat. He writes:—

"Lately, having a light job, after being used to heavy work for years, I began to put on weight. I used to weigh ordinarily 163 lbs., but after about two years on my present job, I weighed 204 lbs. Now, after about twelve months taking half a teaspoonful of Kruschen in hot water every morning, I weigh 166 lbs., and I can bend about like I used to before. I may say I do not diet myself, but eat the same as I always have been used to. I am at least six inches smaller round the waist."—E. F.

The "little daily dose" of Kruschen Salts keeps the organs functioning properly every day, and fills you with such a feeling of radiant vitality and vigor that before you know it you are fairly alive with energy, instead of moping around—and reduction follows as a matter of course.

Germany is taking a census of storks.

Drug addiction is pronounced rare in Great Britain by a government report which states that there were no important seizures of dangerous drugs in Britain last year.

WILSON'S FLY PADS

REALLY KILL

One pad kills flies all day and every day for 2 or 3 weeks. 3 pads in each packet. No spraying, no stickiness, no bad odor. Ask your Druggist, Grocery or General Store.

10 CENTS PER PACKET
WHY PAY MORE?

THE WILSON FLY PAD CO., Hamilton, Ont.

STEVENS DENIES BEING HYPOCRITE

(Continued from Page 1)

ens reiterated his determination to see the inquiry to a finish and to press for legislation next session to remedy the evils.

Mr. King, he said, now claimed to have known about sweat-shops since 1896, and said the problem of bad industrial conditions had been the passion of his life. "What," asked the minister, had Mr. King been doing in 36 years? Why should Mr. King accuse another man of being a traitor and a hypocrit for speaking out where he had kept silent."

Further revelations were promised in connection with the inquiry. Mr. Stevens said not one tenth of the story had been told. He cited a few instances of low wages and went on to farm products. Low prices for livestock, he said, laid at the doors of the packers. He had stepped on no one's toes by speaking out unless it had been the people who had made $1,500,000 last year while paying farmers four cents a pound for choice steers.

An Active Government

The Bennett Government, he maintained, had at least not been idle in the face of the country's difficulties, as its Liberal predecessor had been. It had, through the Empire Trade Pacts, secured markets for Canadian products. It had enacted a democratic marketing measure, established a new central banking system and was now grappling with the problems arising out of the price spreads investigation.

During all this time, not a single constructive suggestion had come from the Liberals. If Mr. King had any suggestions in connection with sweatshops, he was ready to listen to them, he said.

To accomplish anything, however, one had to prove one's case, and the only assistance "Mr. King and his crowd" had to offer was obstruction and abuse.

A COMPLETE Printing Service LOW PRICES

SAVINGS

ON CHESTERFIELD AND BEDROOM SUITES

AT HOME FURNISHING CO.

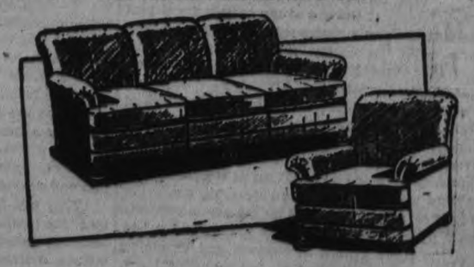

Chesterfield Suites

$90 CHESTERFIELD SUITE—3 pieces. Reduced to..... $49
$125 CHESTERFIELD SUITE—3 pieces. Reduced to..... $69
$135 CHESTERFIELD SUITE—3 pieces. Reduced to..... $79
$150 CHESTERFIELD SUITE—3 pieces. Reduced to..... $99
$175 CHESTERFIELD SUITE—3 pieces. Reduced to..... $125

FEATHER PILLOWS
In good large size and put up in feather-proof ticking. Regular 1.98, for, per pair..... 1.09

ALL-FELT MATTRESSES
Made of new, clean felt, with fancy floral ticking, roll edge. All sizes. Special for..... 4.75

Bedroom Suites

4-PIECE BEDROOM SUITE—Walnut finish. Comprises Vanity, Chiffonier, Bed and Bench. Regular $85, for..... $59
4-PIECE BEDROOM SUITE—Solid walnut. Vanity, Chiffonier, Bed and Bench. Regular $110, for..... $79
4-PIECE BEDROOM SUITE — Solid walnut. Large Vanity, Chiffonier, Bed and Bench. Regular $150, for..... $98

HOME FURNISHING CO.
HARRY FLORENCE
204-206 Charlotte Phone 1428

LOVELINESS

for so little . . .

It costs so little to know the luxury of the daily use of Fashion's best-loved toiletries—the Yardley Lavender Series. The Luxury Soap of the world does not waste away like less finely milled soaps—and no other soap is so cleansing and refining . . . the Yardley All-Purpose Complexion Cream fulfils every function of a face cream . . . the Yardley Powder spreads gossamer-thin and clings . . . and no fragrance can take the place of Yardley Lavender.

Lavender Perfume 40c to $13.20
Lavender Powder $1.10
Lavender Complexion Cream $1.10
Lavender Soap 35c cake (Three for $1.00)

YARDLEY LAVENDER

LONDON · TORONTO · NEW YORK · PARIS

The Examiner

The Examiner is a Member of the Audit Bureau of Circulation.
The Daily Examiner, published every lawful evening by The Peterborough Examiner, Limited. Office: 416 George Street. $6.00 per year Delivered in City. Out-of-town Subscribers by mail, $4.00 per year.
Member: Canadian Press, Limited; Audit Bureau of Circulation; Canadian Daily Newspapers Association.
Member: Ontario Associated Dailies. T. L. Ashton, manager, Canada Permanent Building, Toronto.
U.S. Advertising Representatives: Prudden, King & Prudden, Inc., Chicago Seattle, San Francisco, Los Angeles, and New York City.
Advertising Rates on Application.
E. M. GLOVER, Managing Director.

'PHONES: Editorial 1601, Business Office 1600. Private Branch Exchange to all Departments.

FRIDAY, SEPTEMBER 21, 1934

AN ENCOURAGING REPORT.

The most satisfactory feature about the latest returns on Canada's trade is the fact that the increase of $16,500,000 reported for August was due entirely to the gain in trade with countries of the British Empire.

According to figures issued by the Dominion Bureau of Statistics, there was a gain of $11,123,000 or 60 per cent. in exports to British countries, while trade with the rest of the world showed a decline of 2 per cent.

To practically every Empire country there were larger exports, with trade with the United Kingdom setting the pace so far as volume was concerned, but with the greatest percentage increase found in exports to British South Africa and to the Straits Settlement.

One interesting feature of world trade that appears in the statement is the fact that while exports to the United States during August revealed a decrease of 3 per cent., the total being $17,251,000, increased exports went to Argentina, Belgium, Brazil, Denmark, France, Japan, Mexico, San Domingo and a number of other countries.

The August statement is in every respect an encouraging one—and the gains shown in trade with the British Empire demonstrates once again that the Ottawa trade pacts are continuing to play an important part in providing for Canada's producers a market for their wares at a time when world trade in general has been far below its normal mark.

FALSE ALARMS.

Chief Gimblett's anxiety to find the identity of the individual who turned in a false alarm from a fire box in the business section the other night—the second occurrence of the kind recently—is easy to understand.

In the first place, such a call involves a great deal of unnecessary work on the part of the fire department as all alarms from the business section mean that the whole department and all the apparatus is rushed to the scene.

In addition to this inconvenience, there is always the danger that while the brigade is away on a wild goose chase, a genuine alarm from some other section of the city might come in and there would necessarily be a delay in responding.

The main reason, however, for seeking to eliminate the pest of false alarms is that in these days of motorized fire appliances and heavy motor traffic, the danger of an accident is always present every time a run is made, and while the firemen accept the risk as part of their duties when there is real need of their services, they have a natural objection to running risks just because some hare-brained individual with a distorted sense of humor thinks it a good joke to pull a fire alarm box and call out the department.

There is a heavy fine for this offence, and it is to be hoped that the magistrate will soon have a chance to inflict it upon the person who has been tampering with alarm boxes in this city.

WILL BALANCE THE BUDGET.

That Canada at the end of the present fiscal year will be able to show a "balanced budget" on ordinary expenditure is the cheery prediction of Financial Counsel in commenting upon the gains in federal revenue in recent months.

Financial Counsel points out that the revenues of the Dominion arising out of taxation continue to show substantial increases month by month.

While it is true that August slipped back a little in relative gains, being up $1,427,568 as compared with a combined increase in the four proceeding months of $19,325,469 or an average of $4,831,000 per month, the financial paper submits that this is only natural in view of the sharp upturn in business and Dominion revenue that developed this time last year.

It seems probably, however, declares the article, that in the remaining seven months of the fiscal year increase in federal revenue will run from $10,000,000 to $15,000,000, making the gain for the entire year from $30,000,000 to $35,000,000.

"What is the significance of this in determining a national policy for Canada?" asks Financial Counsel. "Balancing the budget is an official but highly-important phase of the national situation. Canada's foreign trade during the past year or so has improved remarkably and general business is recovering steadily and decisively. No strike of labor of any magnitude exists in Canada. It is pardonable perhaps for Canadians to feel a certain amount of satisfaction, indeed, at the absence in this country of industrial upheavals and general business and financial uncertainty that appear to be developing on an increasing scale in the United States—while in most directions the percentages of recovery stand far ahead of corresponding business indices of the U. S."

HOW IT IS WORKING OUT.

There is naturally great interest in the subject of industrial codes in Ontario, particulars of which are to be brought down shortly, Attorney-General Roebuck has announced.

A minimum wage law for men is championed by many workers, and just as vigorously assailed by others, who declare that a minimum wage law usually becomes a maximum wage measure.

There is another angle to the question, too, that should not be overlooked, namely the effect of such legislation upon industry.

In this connection the Vancouver Sun, a staunch supporter of the Pattullo administration in British Columbia, points out the disadvantages of a minimum wage law as it has worked out in that province.

Noting that Premier Pattullo is congratulating himself upon the fact that the legislation he introduced has added half a million dollars to the monthly pay-roll of British Columbia, the Sun admits that the measure has added a much needed element of protection to the employees' set-up.

"However," says the Sun, "if the law has increased the wages of certain employees, it has just as noticeably thrown many out of work. And in many cases thrown business out of business.

"All over the city," declares the Vancouver paper, "little side-street stores that were just getting along by handing out a few dollars a week to their clerks and assistants have been forced to close their doors or do all the work themselves.

"What British Columbia needs," it adds, "is not a bit of bookkeeping jugglery that shoves up a few salaries by throwing fellow-employees out on the street and putting employers into bankruptcy, but a program of public works that will create new employment on a big scale throughout the province."

In this coast criticism we submit there is food for thought on the part of the Ontario Government before it commits itself to a policy that may prove a boomerang.

THE DAY'S WORK.

Shouting "Let's get the militia!" a crowd estimated at more than 2,000 started a wild battle with 250 National Guardsmen . . . at least two men and a woman of 76 were shot in the legs . . . that brings the total number shot up to seven.

Additional troops were ordered out to-day as the governor had been informed fresh trouble would start to-morrow.

More than 1,200 pickets in sixty trucks descended on Kannapolis this morning . . . they were met by deputies and troopers armed to the teeth with rifles and machine guns . . . they did not stay long.

A number of children in the mill districts are staying home from school because parents are afraid to have them on the streets alone.

Representatives of the workers and manufacturers sat in almost continuous session for two days in New York, and at the end of that time announced they had made no progress.

The extracts given above were taken from an issue of the New York Times where columns are given each day to the progress of the textile strike in United States.

There was a time when a day's work in the cotton mills would consist of making something useful. The raw cotton would be advanced toward the completed article so that those who needed it could be provided for.

Now the day's work is different. It consists of picking up people who have been shot, or attending to deputies who have been struck with rocks, or of seeing to it that the children are not allowed to go out on the streets.

It is apparent, too, that to some people the day's work had consisted of making certain that greater production was secured for less money . . . the average rate of pay for a textile worker is $10.86 per week . . . and while all this is going on there no doubt are devout people who are praying God's blessing on the missionaries who go from United States to teach Christianity to heathen nations.—Stratford Beacon-Herald.

SMALLER CITIES BEST.

The advantages which smaller cities possess in comparison with the larger centres is again emphasized by the report of the Slum Clearing the House Committee presented recently to the Trades and Labor Congress at the Royal York Hotel in Toronto.

For some months this committee headed by the Hon. Dr. H. A. Bruce, Lieutenant-Governor, has been studying the housing conditions in Toronto, and its report indicates a serious problem demanding strong and courageous action. It has been found that many of the dwellings occupied by the poor are lacking in even the elementary amenities and are unfit for human habitation. Many of these houses are situated in blighted areas suffering from unsanitary environment, causing a heavy health and social problem. A lack of suitable dwellings has resulted in unsanitary and unsocial overcrowding, and fully 25,000 new homes will be needed when fuller employment conditions return. It is added that many tenants cannot afford to pay rents high enough to provide them with decent houses even when the heads of families are employed. Existing legislation is ineffective in dealing with the slum problem, and it is suggested that a new town plan be adopted, under a permanent town planning commission, to lay out schemes for development of housing which would conform with a master plan to cover the needs of the whole city.

Slums are a great evil to any community. They represent a need for huge expenditures in social and religious effort. They are a menace to the health of the whole community. Squalor produces dissatisfaction and degradation, ignorance and vice.

They are found only in the larger cities of the land, due to overcrowding of population. There seems to be an uncontrollable desire to migrate to the big centres in search of success, and this means that under depressed conditions such as we have gone through for the past few years deplorable conditions are established. Even under normal conditions, this excess of population constitutes a problem which it is almost impossible to handle successfully.

One of the reasons for it is, the tendency of industrialists to seek locations in big cities. This is a great mistake even from the standpoint of industry. In all of the smaller cities of Ontario, and especially in Chatham, there are complete facilities for success in industry without these drawbacks of slums which produce dissatisfied labor, inefficient, under-nourished and diseased workmen, ignorance and degradation which destroys competence—and all of the other unfortunate features which place a handicap upon industrial success.

Toronto is a wonderful city, and the pride of the people of Ontario, but, in the past, too much attention has been paid to rapid growth, which has exceeded the ability of that city to keep pace, in the matter of proper surroundings for decent and contented living. Big cities are desirable only when adequate conveniences for proper living keep pace with growth.

Just at the present time there seems to be a revival of industry in this country. Industrialists will be looking for opportunities to expand and they would be wise, in their own interests and also the interests of the workmen from whom they expect co-operation, to consider the advantages of the smaller cities, such as Chatham.—Chatham Daily News.

EDITORIAL NOTES AND COMMENT.

Belleville folks are probably quite content to let Detroit keep Schoolboy Rowe as long as they have Chief Johnny Williams.

Mr. Stevens seems to be the centre figure in the by-elections as voting day draws near. The Minister of Trade and Commerce has undoubtedly stirred things up.

Unless all provinces agree upon a common policy in regard to industrial codes it cannot be expected that Ontario on its own initiative will do anything drastic along this line.

THE OLD HOME TOWN

Registered U.S. Patent Office

By STANLEY

ON THIS DATE
A DAY IN CANADIAN HISTORY
By Red Williams

RECIPROCITY EIGHTY YEARS AGO.

On this date, in 1854, a bill was introduced in the Legislative Assembly of the Province of Canada to ratify the treaty for reciprocity with the United States which had been negotiated at Washington by Lord Elgin, the governor general. The situation was peculiar. All previous attempts by the British provinces to secure better trade relations from Washington had failed, but Elgin went down to the American capital, spent money lavishly on banquets and receptions at the British embassy; and, it is rumored, handed out large sums for propaganda, some of which may have got into the pockets of some of the legislators. Anyway the governor succeeded where the politicians had failed, and Hon. Francis Hincks not only adopted the viceregal baby, but adopted it as his own and took the credit for it.

The Canadian Legislature had asked the British government to secure a reciprocity treaty as early as 1849; Hincks went to Washington in 1850 and secured favorable treatment from the House but could make no headway with the Senate. Where he failed Elgin and his champagne and his slush fund succeeded and for ten years, from March 17, 1855, there was a steady flow of trade across the border to the benefit of the farmers of all the four provinces, but to the detriment of British traders who protested that their trade with Canada was badly hit.

There is no doubt that when the United States gave notice of abrogation of the treaty in 1865, it believed it could starve Canada into annexation, but were mistaken. Instead it aided the confederation movement. Since then Canada has stood on her dignity, willing to trade with the States, but only on fair terms.

The secret history of the negotiations for the treaty of 1854 read like a romance of bribery and propaganda. The Americans paid out money lavishly at the start; the Canadians did the same later; it was a harvest time for the lobbyists and the statesmen with itching palms and no credit to either country.

What's in The NAME of Canadian Cities and Towns?

By FRANK H. WILLIAMS

LUNENGURG, N.S.

This port of the greatest fishing fleet on the continent and the home of the champion schooner, Bluenose, was at one time the site of an Indian encampment and afterwards a French fishery post. Between 1751 and 1753, 200 families from Luneberg, Hanover, were induced to settle in the district. In June, 1753, they founded the town which received the name of the old town in the fatherland. But for some unaccountable reason the spelling of the name was changed to its present form with the passage of years.

The town is 65 miles from Halifax and 174 miles from Yarmouth, and abounds in ancient history.

IN DAYS GONE BY
Items Taken From Old Fyles of The Examiner

SEPTEMBER 21, 1904

The local Council of Women at its meeting yesterday re-affirmed its decision to support the Ontario Temperance Act....Private parties in Dummer continue to search for H. Hughes, 71-year-old man, missing from his home since Sept. 10th.

SEPTEMBER 21, 1914.

The Government may ask Peterborough to make this a center in organizing the second contingent of Canadian troops for overseas....The new Empress Cafe, on the premises formerly occupied by Cubitt's book store here, opened today.

SEPTEMBER 21, 1904

A local man was sentenced to jail for two months for non-support of his wife....Ratepayers here yesterday defeated two by-laws for the spending of considerable sums of money for improvements on fire apparatus and the opening of new streets.

One-Minute Pulpit

The north wind driveth away rain; so doth an angry countenance a backbiting tongue.—Proverbs 25: 23.

ALL OF US

(By Marshall Maslin.)

I . . . I . . . I

I like to do the right thing, but I don't like to nudge into doing it.

What I like to remember about one little girl is her sweet amazement that first time she saw an orchestra making music. She amused an entire restaurant with her delight.

Whenever I see the ocean after I have been away from it for a while, I think of the first time I ever saw it, and I know how those old Greek soldiers felt when they shouted "The Sea! The Sea!" . . . Joy flooded them and their hearts were like to burst.

When I was a kid, I used to visit 36 saloons once a month to collect for newspaper subscriptions. . . . No bartender ever tried to get me to take a drink.

My secret hero in those days was the town gambler.

The only time I ever have any "inspirations" is when I'm sitting in front of a typewriter and trying hard to think of one.

If I close my eyes and think of war, I remember a sunny morning in France and the stink of a battlefield and I see a thousand men in horizon blue, blinded by gas, stumbling through the fields helping each other back from the horror of the front line—and nobody helping them.

I haven't a sense of humor.

I have never taken my own temperature. (I can't read a fever thermometer).

Theoretically I haven't much faith in doctors. Actually, I believe nearly everything they say to me.

I do not believe there is such a thing as Conscience. (Then what is it that makes me unhappy, when my memory rakes out of the past something I'd rather forget? Is that Conscience or does my pride hate to remember things that do not fit in with my better opinion of myself?)

I suspect flattery, but who am I to examine it too closely?

It takes quite a while for a baby to learn the word "I", but once he acquires it he doesn't forget it.

In ancient Rome, concrete attained a high degree of use, particularly in the walls of buildings, many of which are now in existence.

Voice of the People

Letters to be printed in the Voice of the People column must be received at The Examiner Office by 6 p.m. on the day before insertion. All letters must be signed by the writer, although a pen-name may be used when inserting non-controversial subject matter. Letters over 400 words will be cut down at discretion of the editor.

LEADERS OF LABOR

Editor of The Examiner:
Sir:

Your editorial on the unemployment insurance question is very complimentary towards the leaders and representatives of organized labor who attended the annual meeting of the Dominion Trades and Labor Congress in Toronto last week. It credits them with being another proof of its sane leadership and its common sense appreciation of the problems of the day, also of being free from radicalism. Let us hope that one with the ability to give expression to their opinions is not classed as radical in the sense of the word. In quoting Milton, who says: "Give me liberty to know, to utter, and to argue freely, according to conscience above all liberties." During the Winnipeg strike of 1919 a number of its leaders who made free use of the freedom of speech were arrested. Indicted for seditious conspiracy and common nuisance, to go into detail of the above indictment would be imposing too much upon your kind and generous manner in which you provide space for the Voice of the People. I will confine myself to one of the leaders, F. J. Dixon, M.L.A., at that time, who conducted his own defence. His address to the jury in defence of freedom of speech is considered the most powerful address ever delivered in the courts of Manitoba, being acquitted of the charge, the court congratulating him on the verdict.

Leaders of organized labor, whether they be termed radical or otherwise, should at all times have the courage of their convictions hewing to the line regardless of where the chips fall and not conduct themselves as if they were sent to a love feast.

ALEX MURRAY.

SIX YEARS OF DROUGHT

The Manse, Kincaid, Sask.
September 18, 1934.

The Editor,
Dear sir:

Will you kindly print the following appeal in your esteemed and valuable paper, and so give your readers an opportunity of helping to meet the needs of the people in the drought area?

Thanking you in anticipation, I remain, gratefully yours,

Rev. J. T. Crawthrop, Minister, United Church.

Dear Reader:

For the sixth successive year this district has experienced drought and consequently, crop failure. Our Minister of Agriculture, Hon. J. G. Taggart, says this is the worst year since the drought commenced. Can you visualize what this means to people who have passed through these six years to meet each year with worn out farm machinery, with inadequate clothing and bedding, and with many things in the home in need of replacement? It has been a heart breaking experience this past summer after such a promising start to see the crops wither and burn up under the scorching July sun.

The outlook for the future seems dark, and unless rains come this fall what hope is there for a crop in 1935? Sloughs are drying up, wells are giving out and many farmers are hauling water for miles to keep their stock alive. But we are people who live in HOPE, and we hope to be able to carry on until better times come, for surely the drought cannot last much longer.

For the past five years I have been engaged in relief work, and during these years have received help from many parts of Canada which I distributed to the needy people of this district. Last year much clothing, food and Christmas gifts to children were distributed; and were greatly appreciated by those who received them.

We are again planning to carry on our work and I am again appealing to you for help to carry on this most necessary work. We shall not soon forget all that the kind people of Canada have done for us during the past five years and it is this generous help which we have received in the past that makes me confident to make this further appeal.

It is impossible for me to describe the condition of many people in the drought area but the least that can be said is that the condition is a most desperate one and it is through no fault of their own that the people are faced with such hard times.

Will you kindly remember our work in your prayers, and if it is possible for you to assist us with money, used clothing, and Christmas gifts for children, will you kindly do so?

Thanking you in anticipation of your sympathy and help,

I remain, gratefully yours,
Rev. J. T. Crawthrop,
Minister, United Church.

DEFENDS LANDLORDS

To the Editor of The Examiner.
Dear Fellowman

Now that the landlord grievances have been raised I would like to put in a word of explanation. The letter the other night spoke of "half-wits" but it is because they see ahead where all their hard-earned savings are going after taking care not to spend a cent foolishly while the great majority on relief spent as it was earned regardless of the future. Now about accepting relief rent, which you say covers taxes and a half I think I can safely say three-quarters of people supposed to be owning houses have mortgages, the interest on which equals or exceeds the amount of taxes, then we have insurance on buildings and repairs which include plumbing bills, a new roof occasionally and hundreds of smaller items. Now add to that the loss of from two months to a year of back rent where the landlord has been good natured enough to leave the tenant in the hope he may get work. Just here I don't mean from people on relief but from a tenant who refused to pay or apply for relief. Personally I have lost around $100 three different times from tenants moving out after getting behind six months or so. Where is the income for unemployed landlords to live on. From the tone of the letter from "Wife of Unemployed" I say it was written by a sensible woman but there are so many dishonest and out-to-do the owner of the house if humanly possible. Let us both deal honestly with one another and try to make this a better world to live in. More landlords die from worry from dealing with unreasonable tenants that unemployed die for want of food or other necessaries.

From a Subscriber of The Examiner for the last 40 years.

FOREIGN AFFAIRS
By H. W. L. MAHOOD

CALIFORNIA, Upton Sinclair

The press in the United States is in an uproar. The press in the large is conservative. Once in a while a radical newspaper wins the attention of the public. Folks soon get fed up on radicalism. The conservative press throughout the United States is hurling rocks at Upton Sinclair. It is out to organize a national combine to defeat him at the November election. If he did not have a fifty-fifty chance to be elected there would not be such a stir among the die-hards. The problem for the conservative element is to find a man strong enough to carry the state. He must command the support of both Republicans and Democrats. Certain it is that neither a Democratic candidate nor a Republican has a chance against Sinclair. The majority of the Democrats are in favor with the Sinclair candidacy. He polled more votes in the primary than all his opponents combined. California is Democratic rather than Republican. The outlook is that while he will lose some conservative Democrats, some progressive Republicans will espouse his cause.

California is in politics more fluid than the Eastern states. Especially the Republicans are committed to a program of social legislation. Hiram Johnson has been an outstanding progressive. California under his leadership has for some years been in transformation from old line conservative to a new alignment with more progressive ideals.

The question has been raised: "What new progressive legislation can he give the people?" He proposes a sales tax. To bring about the Epic Plan by constitutional procedure. Would prevent any strikes. "Give me six months to get the plan under way and take the unemployed off the market, and then you won't have to strike."

What He Claims.

Our opponents have told you that we cannot put this plan through. Let me answer this, thus: If you should give me a chance to end poverty in California, and if I should fail to do it, life would mean nothing to me thereafter. All that I have taught all through the years would be without meaning. Believe me, I shall not fail. Stick by me and we together shall not fail. We shall give a job to every man and woman in the state who is able and willing to work, and it will be a job with modern machinery and modern technique, whereby those who work will produce wealth in great quantities.

Upton Sinclair,
Pasadena, California.

Upton Sinclair is building on the prospect of taking over all the idle land and the idle factories. They will be operated by the unemployed. The products will be distributed among the needy. California has but few factories. Still, there are a considerable number of them. At present they are operating below capacity. New factories would be built. They would be built for the people. The revenue would be for the communities.

Nearly two-thirds of the California surface is idle. Most of the idle land is mountain or desert. The desert can be turned into profitable property. Give it plenty of water and the barren will blossom into plenty. It has the climate. Desert and climate and water united give back rich reward. Italian mountain sides are covered with terraced vineyards. California mountain sides are just as full of promise.

If California was not as full of discontent there would be no opening in the political realm for Upton Sinclair. California has been held to be ultra-conservative. If that was true it would be sign that harmony with the present order of things prevailed.

Social Discontent.

The victory of Sinclair is evidence of the deep discontent pervading the state. The violence meted out to the strikers during and after the walk-out reacted to the advantage of labor. During the strike the utmost was done to discredit the striker. Toughs and roughnecks were hired to start trouble. If anyone was hurt the blame was put on the strikers. Tactics of this kind have been practised by employers in other strikes Investigation has brought to light that in Milwaukee the strikers were wrongfully blamed for all the casualties. The majority of the people took the part of labor. At the primary election they voted for Sinclair. They will vote for him at the November election for Governor.

If labor weeds out of its ranks all Communists and violent radicals, the employer must come to just terms with the employee. And predatory capital will be compelled to capitulate. Force is slow to yield. The employee has been the victim of intimidation. Coercion has made him defiant. No self-respecting person will give in. Human nature has been built out of just rights. Right in all industries has reached its day. The adjustment is not an easy task. The way will be found. Christianity points the way. The solution is to be found in the religious conception of life. The solution is there and it is nowhere else to be found. Even the Socialism of Upton Sinclair does not hold the secret.

Should Sinclair win at the November election, the American people will have in hand an engaging experiment. Can he succeed? Can any man without cohesive support reform a state? Are the people of California in the mood to go the length purposed by Sinclair? Will he com promise? If he does not what?

Alabama, like most of the other southern states, is pre-eminently agricultural.

GRAIN AND PRODUCE REVIEWS

ONTARIO GRAIN

Approximate prices track shipping points—Wheat, 97c to 99c; oats, 35c to 36c; barley, 50c to 54c; corn, 85c to 86c; rye, 55c to 57c; buckwheat, 55c to 56c.

CHICAGO GRAIN

Broader buying power went hand in hand with higher prices here yesterday for gains, a result largely of right-about-face action of European markets.

Abrupt upturns of wheat quotations at Liverpool in particular were attributed to a natural rally after a decline of eight cents there in the last nine days. Word that fully 1,000,000 bushels of Canadian wheat had been taken yesterday for shipment overseas was also a strengthening influence, together with Canadian harvest delays because of wintry conditions.

Wheat in Chicago closed firm at nearly the day's top level, ⅞c to 1⅛c above Thursday's finish, Dec. new $1.04¼ to $1.04⅛, corn 1¼c to 1⅜c up, oats ⅝c to 1¼c advanced, and provisions unchanged to a rise of 5 cents.

MONTREAL PRODUCE.

Eggs and potatoes decline in price on the Montreal produce and dairy market yesterday. Cheese quotations also tended easier, while butter was unchanged in price. Graded shipments of eggs in cartons or less were quoted at 26 cents a dozen for "A" large, as compared with 27 to 29 cents; 26 cents for "A" medium, as compared with 25 to 27 cents; 21 cents for "B," and 19 to 19½ cents for "C." Receipts were 902 cases.

On the cheese market, Ontario colored brought 9¾ to 10¼ cents a pound, against 10 to 10⅛ cents, while Quebec cheese was 9¾ to 9¼ cents a pound, in comparison with 9½ cents straight. Arrivals totalled 1,853 boxes.

Fresh No. 1 butter was again quoted at 19¾ cents a pound in cartons or less. To retailers small lots were 20¼ cents a pound for solids and 21¼ cents for prints. Receipts totalled 1,003 boxes.

New Quebec potatoes declined in price, No. 1 grade being 35 to 45 cents per 80 pound bag, as compared with 40 to 50 cents. Old stock continued to bring 20 to 25 cents per 80 pound bag.

WINNIPEG GRAIN

Heavy Canadian export sales and wide gains at Liverpool yesterday ran Winnipeg Grain Exchange wheat futures up for net gains of ¾c to ⅞c.

Top levels were not maintained, but the close was firm, with October wheat at 83½c, December at 83½c, and May at 87⅝c. Maximum gains were about 1¼c, but a light selling flurry near the close pared the advance.

Hedging pressure accounted for most of the selling orders, with export interests the only noticeable buyers. Trading reached only moderate volume.

The rally at Liverpool and Buenos Aires, where extreme weakness has been displayed for some days, was the turning point in the Winnipeg price trend. The English market closed 1⅜d to 1⅝d higher.

Cash grain spreads gained fractions, and coarse grains advanced in sympathy with strength in outside markets.

Futures:

Wheat—	Open	High	Low	Close	Prev. Close
Oct.	83⅝	83¼	83¼	83¼	81⅝
Dec.	82½	83⅝	82½	83½	82⅛
May	87⅛	88¼	87¼	87⅝	87
Oats—					
Oct.	45	46⅝	45	46¼	44⅝
Dec.	44¼	45¼	44¼	44⅝	44
May	46	46⅝	46	46¼	45⅛

10 Experts Attack Roosevelt Financial System

MARKET QUOTATIONS

QUOTATIONS COMPLETE TO CLOSING TIME

Toronto Stocks

BIGGAR & CRAWFORD

	High	Low	Close
Abitibi	100	100	100
Con Bake	8	8	8
Br Am Oil	14	13¾	13¾
Beauharnois	5¾	....	....
Can Bread Co.	2-2½	....	....
Bldg Prods	21-22	....	....
Bell Tel	119	118	119
Burt F N	20¼	....	....
Brazilian	11	10¾	10¾
Brewers & Dists	65	65	65
Brewers Corp	7½	7⅛	7½
Can Bud	10	....	....
Can Cem	6¼	6⅛	6¼
C P R	13¼	12⅞	13⅛
Can Dredge	21-21½	....	....
Can Car and F	6	....	....
Can Canners	5¼	....	....
Can Oil	13-14	....	....
Can Malt	28	27½	27⅞
Cockshutt	6½	6½	6½
Dom Bridge	31	....	....
Dist Seagram	14⅜	14⅛	14⅜
Dom Stores	15¼-16	....	....
E Electric	9½S	....	....
Ford A	20⅜	19½	20⅜
G G E	150B	....	....
Can Gypsu m	4½	4¼	4½
Cons Gas	187	185	187
Goodyear	124-128	....	....
Ham Bridge	4⅞	....	....
Walk G and W	26¼	25½	26¼
Int. Nickel	24⅛	23⅞	24⅛
Int Util 'A'	3	....	....
Ind Alcohol	8u	8¼	8⅜
Imp Oil	15	14⅞	14⅞
Imp Tobacco	11	....	....
Con Smelt	102	....	....
Laura S	56	56	56
Loblaw 'A'	17	....	....
Mont L H & P	32¾	32½	32½
McC Front	13½	13¼	13¼
Page Hersey	68½	....	....
Press Met	12½S	....	....
Power Corp	9¼B	....	....
Photo Eng	19¾	....	....
Int ete	26½	26	26½
Sup Petro	23½	....	....
Stand Pav	90	....	....
Tip-Top Tailors	7¾	....	....
C Vinegar	26	....	....
Wineries	5¾	....	....
Waterloo	100	....	....
Walker Brew	7¾	7¼	7¾
Weston's Ltd	36½	....	....
Steel of Can	34B	....	....

New York Stocks

BIGGAR & CRAWFORD

	High.	Low.	Close.
Atchison	50¾	49½	50¼
Auburn Auto	26	24¼	25
Allied Chem.	122	121½	121½
Amer. Can.	96⅜	97⅛	96⅜
Am. Smelting	34⅜	34½	34½
Am. Rad. & S.S.	13⅜	13¼	13⅜
Am. and F Power	6½	6⅛	6½
Am. Tel. & Tel.	111⅞	109⅝	111⅞
Am. Roll. Mills	16⅜	16¼	16½
Anaconda Cop.	11⅜	11¼	11⅜
Balt. & Ohio	15½	14⅜	15⅜
Baldwin Loco.	8	7½	8
Bordens	25⅜	23⅞	25⅜
Byers, A.M.	16⅛	15⅜	16½
Bendix Avn.	12	..	..
Bethlehem Steel	28⅝	27½	28
Briggs	16⅛	16⅛	16¼
Canada Dry	15	..	..
Can. Pacific	13⅜	..	..
Case, J. I.	41½	39½	41¼
Chrysler	33⅜	32¼	33⅜
Columbus Gas.	8½	8¼	8½
Coca Cola	130½	..	..
Cons. Gas	27¼	26⅝	27¼
Com. Solvents	19⅜	19⅛	19⅜
Du	98⅞	96⅛	98⅞
Erie	12	11⅝	12
Elect B & S	10⅝	10	10⅜
Elect. Auto L	22⅝	21⅜	22½
Freeport Texas	23½	22	22½
Gen. Electric	18½	18½	18½
Gen. Food Pr.	29⅝	29½	29⅝
Gen. Motors	29⅝	28⅜	29½
Gillette S. Raz.	11⅜	11⅛	11⅜
Goodyear	21⅝	21	21⅝
Hudson Motors	8	7⅝	8
Int. Harvester	28⅜	27⅝	28⅜
Inter. Nickel	25	24⅜	25
Inter. T. & T.	9⅜	9⅜	9⅜
Johns Manville	45¼	43½	44⅞
Liquid Carb.	20	..	..
Mont. Ward	25⅝	24⅜	25⅜
Nash Motors	14½	14	14⅝
N. Y. Central	21⅜	20½	21⅜
National Biscuit	30	29⅝	30
North American	13⅛	12⅜	13⅛
Phillips Pete	15½	15¼	15½
Pack. Motors	3⅜	3⅛	3⅜
Penn. Ry.	23⅜	23⅛	23⅜
Radio Corp.	5⅝	5½	5⅝
Sears Roebuck	39	37½	39
Simmons Bed Co.	9⅛	9⅛	9⅜
Stand. Brands	19	18⅜	19
Stand. G. & E.	7¼	..	..
Std. Oil of N.J.	43½	43⅛	43½
Socony-Vac.	14½	14⅛	14½
Studebaker	3	..	..
Stewart-Warn.	8⅜	..	..
South. Pacific	18¼	17⅛	18¼
Texas Corp.	22⅝	23⅛	22⅝
Timken Roll. B.	29½	28¼	29½
Texas Gulf Sulp.	35½	34⅝	35½
Union Carb.	43	42¼	42⅝
United Corp.	3⅜	3⅜	3⅜
U. S. Rubber	16⅜	15¼	16¼
U. S. Steel	32⅞	31½	32⅞
Vanadium Corp.	16⅜	16⅛	16⅜
Westinghouse	31⅜	30½	31⅜
Warner Bros.	4⅝	4½	4⅝
Yellow Cab	3⅜	..	..
Woolworth	48⅝	47⅞	48¼
National Dis.	19⅝	19¼	19⅝

Grain Quotations

LEEMING AND LEEMING

Phones 3786 and 3787

Winnipeg Close—	Oct.	Dec.	May.
High	82⅝	83⅜	87⅞
Low	81⅞	83⅛	87⅛
Close	82	82⅝	87⅛

Chicago Close—	Sept.	Dec.	May.
High	104⅝	104⅛	104½
Low	103¼	103⅛	103⅛
Close	104⅛	104⅛	104⅝

Toronto Mining

WATSON, WALLACE & CO.

	High	Low	Close
Aceme	19¾	19	19
Ajax	92-96	..	..
Alexandria	2¼	2	2
Aldermac	14	13½	13½
Algoma	5¼-6	..	..
Amity	1¼	1¼	1¼
Anglo Huronian	405	405	405
Ashley	36-45	..	..
Bagamac	9¾	9½	9¾
Barry-Hollinger	11½	9½	9½
B.E.A.R.	27	25	27
Bobjo	45	44	44½
Braylorne	1515	1500	1500
Brownlee	2¾	2½	2½
Bunker Hill	4½	4½	4½
Buffalo Ank	375	366	370
Canadian Kirk	6	5¾	5¾
Can. Malart	65	64	65
Castle Treth	55¾	55½	55½
Central Patricia	114	110	113
Columario	28	28	28
Chem. Research	154	145	154
Dalhousie Oil	25	25	25
Dome	4215	4135	4200
Eldorado	239	235	235
Falconbridge	380	370	370
God's Lake	222	218	220
Goldale	20	20	20
Graham Bousq	6	5½	5¾
Granada	56¼	56	56½
Greene Stab.	75	74	75
Gunnar	195	185	185
Halcrow-Sw.	11	11	11
Harker	8¾	8½	8½
Hollinger	2130	2090	2120
Home Oil	85	85	85
Hudson Bay	1365	1365	1365
Howey	125	123	123
Jackson Manion	33	33	33
Kirk. Cons.	38¼	36	38½
Kirk Lake	74	72	73
Kirk. Townsite	22	22	22
Kirk. Hudson	50 ask	..	..
Lakeshore	5630	5775	5800
Lee Gold	11	10	11
Lebel Oro	9¼	8	8
Little Long L.	655	650	655
Malrobic	3	3	3
Man. and East	32	30½	30½
Macasso	283	279	283
Maple Leaf	25	21½	24½
McIntyre	4580-4600	..	..
McKenzie	146	144	145
McMillan	63	61	63
McVittie	49	46	48
McWatters	45½	45	45½
Mining Corp.	155	146	146
Moffat Hall	4¾	4	4
Nipissing	272	269	272
Noranda	3936	..	..
North. Canada	30	30	30
Paymaster	26	25	25
Parkhill	39	33	33
Pioneer	1160	1150	1150
Pend Oreille	53	52	53
Premier	135	130	130
Pickle Crow	184	178	178
Read Anthier	135	128	130
Reno	85	85	85
San Antonio	555	535	550
Sherritt	52	51	51
Siscoe	268	265	267
South Tib.	11¾	11	11
St. Anthony	52	50	50
Sudbury-B.	142	142	142
Sud. Mines	6½	6¼	6¼
Sylvanite	289	283	283
Stadcona	32½	32	32
ech-Hughes	440	416	430
Thomp.-Cad.	49	48	49
Townsgamac	36	35	36
Ventures	98	96	96
Wainwright	92 bid		
Waite-Amulet	80	80	80
Wayside	10	9	9½
White Eagle	17½	17	17
Wright-Har.	945	935	940

Unlisted

MacFarland	42-44
Gt. Bear. Dev.	3-10
Long Lac Lagoon	30-31
MacLeod Cockshutt	74-77
Mosher	30-31
MacLeod Cockshutt	74-77
Mosher	30-31
Roche Long Lac	26-28
Smelter Gold	28-28½
Toburn	141-146
Bankfield	110-113
Dunlop Consol	4½-4⅝
Sakoose	43 ask

Sales—632,000.

ESSEX COUNTY TURNKEY GIVEN 6 MONTHS' TERM

SANDWICH, Ont., Sept. 21 (C.P.). — Gordon Pillon, suspended head turnkey at Essex County Jail, was sentenced to-day to six months' determinate and six months' indeterminate in Guelph Reformatory, after conviction yesterday on a charge of manslaughter. Remi Van Leare died last month as a result of facial infection caused by blows struck by Pillon in a quarrel in a local restaurant which continued in the Sandwich police station.

Evidence showed that Van Leare was intoxicated and had been creating a disturbance. Mr. Justice Hope told the accused that he had changed his mind on the extent of punishment after hearing character testimony from local citizens.

PROGRESS OF DIAMOND DRILLING ON ARCADIA

The present hole has reached a depth of 620 feet and has cut a new ore zone not in evidence on the surface showing a width of approximately 15 feet. Many narrow dykes of acid porphyry were evidenced in the core.

Mr. Douglas C. H. Wright, Consulting Engineer for the Company, has reported the foregoing, and expresses himself as quite pleased with the progress to date.

The new ore body discovered adds materially to the information previously given out on this property.

IT PAYS TO ADVERTISE

BLAME BUDGET AS CHIEF CAUSE OF UNCERTAINTY

Secret Session Completes Financial Credo Attacking Every Detail of New System.

CAN'T TAX WAY.

Declare Continued Debasement of Dollar Threatens Greater Business Collapse.

NEW YORK, Sept. 21 (CP).—More than 100 financial experts and industrial leaders, after conferring in utmost secrecy, have completed a financial credo which attacks practically every detail of the monetary program of the Roosevelt administration, according to the Herald Tribune today.

Meeting Sept. 12, 13 and 14 at the Lido Country club on Long Island under the auspices of the American Management Association, the group heard addresses by bankers and industrialists, then decided, according to the Tribune:

"That the continuance of a heavily unbalanced Federal budget, combined with the inconvertibility of United States money is probably the major factor in increasing business uncertainty; that the country can neither spend nor tax its way back to prosperity, and that a continued debasement of the dollar with the issuing of fiat money will threaten a collapse in business worse than anything the country has ever known."

Avert Disaster.

To avert this disaster, the conference urged the President to give assurance there will be no further debasement of the monetary standard; that it will be the intention to stabilize the dollar as near to the old par as practicable; that paper and silver money be again made convertible into gold, with all restrictions on the private holding of gold removed; that all silver legislation passed by the recent congress shall be repealed at the next session, and that the so-called "Inflation" or "Thomas" Act, which gave the President such broad discretionary powers in money matters shall also be repealed.

The formal statement had been intended only for the eyes of the 3,000 members of the American Management Association and was specially marked "confidential", but it became known today that Col. M. C. Rorty, president of the association, had an appointment with Secretary of the Treasury Henry Morgenthau, Jr., to discuss the contents of the report, and so it was decided to disclose its contents.

HEAVY VOLUME IN FEW GOLDS

Mining Board is Draggy With Losses About Equalling Gains on Day.

SILVER FIRM.

TORONTO, Sept. 21 (CP).—Although the gold shares continued to hold the main interest with volume heavy in a half dozen of the development issues and in Teck Hughes and Hollinger, the mining board as a whole presented a somewhat draggy appearance. Gains and losses were about equally divided in the golds, while Base Metal and Oils were barely steady and the silver stocks firm.

Lake Shore encouraged the market by rising to a new all-time high mark, at 58.25. Teck Hughes, after selling down to a new bottom for the year at 4.16, firmed to close at 4.35 for a net loss of 10 cents. Bralorne advanced 65 cents and Wright Hargreaves added 5 cents, while small recessions were registered for Hollinger, Dome and Pioneer.

LATE DEALINGS BRING ADVANCES

Merchandising Shares Lead Upward Swing During Afternoon on Wall Street.

GENERAL GAINS.

NEW YORK, Sept. 21 (AP).—Stocks moved forward under a moderate increase in trading today. Advances of one to around three points predominated in the late dealings. The upward trend got under way in the forenoon, with merchandising shares leading. Spiegel-May-Stern rose more than 5 points. Du Pont gained 3, while U. S. Steel, American Telephone, Celanese and Sears Roebuck were up 1 to 2. Transfers approximated 700,000 shares.

Canadian shares traded quietly. Dome and International Nickel were fairly even, while McIntyre improved fractionally. On the curb, Lake Shore advanced a major fraction. Dominion Government bonds were steady. The Canadian dollar was unchanged at 103 1-8 cents.

Shares of Spiegel-May-Stern jumped about 5 points, while Sears Roebuck, Montgomery Ward and Marshall Field advanced a point or so each. Johns-Manville, American Woollen Preferred and U. S. Smelting gained 2 each, and others, up fractionally to more than a point, included American Telephone, U. S. Steel, American Can, Consolidated Gas, Chrysler, General Motors and Du Pont.

It costs $3.72 to produce a ton of coal at South Wales mines, and only $2.72 in Northumberland and Scotland.

Livestock-Produce Quotations

TORONTO CHEESE

TORONTO, Sept. 21 (C.P.)—The Toronto wholesale cheese market was steady to-day, with dealers buying large, colored, paraffined and government grades at 10¼c.

Wholesalers offered cheese to retailers at the following prices: New, large, 11¾c; twins, 12c; triplets, 12¾c; old, large 17c; twins 17¼c; triplets 17½c; medium, large 15c, twins 15¼c, triplets 15½c.

TORONTO PRODUCE

TORONTO, Sept. 21 (C.P.) — Wholesale prices on produce delivered at Toronto as supplied by the United Farmers' Co-operative Co., here to-day, were:

Eggs—Grade "A-1" large, doz., 36c; grade "A" large, 26c; grade "A" medium, 24c; grade "A" pullets, 20c; grade "B", 19c;; grade "C" 16c. Churning cream, No. 1, lb. 18c; No. 2, lb., 16c. Butter—No. 1 solids, lb., 19¾c; No. 2 solids, lb. 19¼c.

Ontario Cobbler potatoes, bag 55c.

TORONTO POULTRY

TORONTO, Sept. 21 (C.P.) — Wholesale prices on live "A" grade poultry, as supplied by the United Farmers' Co-operative Co., here to-day were:

Chickens, over 6 lb., 17c; 5 to 6 lb., 15¾ 4½ to 5 lb., 14c; 3½ to 4 lb., 13c; 2½ to 3½ lb., 10c. Broilers—1¾ to 2½ lb. 11c. Hens—Over 5 lb., 11c; 4 to 5 lb., 10c; 3½ to 4 lb., 9c; 2 to 3½ lb. 8c. Old roosters, 6c.

FRUITS AND VEGETABLES

TORONTO, Sept. 21 (C.P.) — Wholesale prices on fruit and vegetables as supplied by White and Co., were reported unchanged here to-day.

MONTREAL PRODUCE

MONTREAL, Sept. 21 (C.P.) — Eggs: Grade "A" large, 27-28c; grade "A" medium, 25-26c; grade "B", 20-21c; grade "C," 19-19½c. Butter: No. 1, 19¾-¾c. Cheese: Ont., c. and w., 9¾-⅞c; Quebec, c. and w., 9¾-⅛c. Potatoes: New Quebecs, 35-45c.

ONTARIO BACON HOGS

TORONTO, Sept. 21 (C.P.) — Bacon hog prices ranged from unchanged to 25 cents lower at market points to-day. The Hull price was down another 25 cents at $7.50. Kitchener and Brantford prices dropped 10 cents.

Quotations at the various market points were: Hull, $7.50, down 25 cents; Kitchener, $7.50, down 10 cents; Brantford, $7.40, down 10 cents; London, $7.50, unchanged; Peterborough, $7.25, unchanged; Stratford, $7.50, unchanged.

Obituary

GEORGE ALEXANDER BARRIE.

HASTINGS, Sept. 21 (Examiner Correspondence). — Death yesterday removed one of Asphodel Township's most prominent farmers in the person of Mr. George Alexander Barrie.

The late Mr. Barrie, who was injured when struck by a train a few years ago, had not been in real good health for some time, but he had only been confined to his bed the past four weeks.

The deceased, who was a son of the late Mr. and Mrs. David Barrie, pioneer farmers of Dummer township, was born on November 12, 1863. In 1893 he married Miss Sarah Longmuir. Since coming to Asphodel twenty-five years ago, Mr. Barrie made a host of friends who were greatly shocked to hear of his death.

There is left to mourn his loss his sorrowing widow, six daughters and two sons: Mrs. Don Cameron and Mrs. T. Cardwell, of Westwood, Miss Florence Barrie, of Toronto, Misses Helen and Kathleen, teachers at Roseneath; and Mary at home; Earl, of Detroit and Jack at home.

Also left to mourn the loss of a brother are two sisters and one brother, Mrs. Todd, of Manitoba, Mrs. Baptie, of Lakefield and Mr. Tom Barrie, of Campbellford.

The funeral will be held on Saturday afternoon with services at the family residence at two o'clock.

Interment will be made in Westwood Cemetery.

PRINTING

BUSINESS houses lining up for Fall activity are ordering all their job printing from us. We have a strong reputation to back us up when we say—we can give service at lower cost!

PETERBOROUGH EXAMINER

ADULT EDUCATION NOT WHOLLY FOR UNDERPRIVILEGED PERSON

W. J. Dunlop, Director of Extension Work, Addresses Kiwanis Club.

AID IS SOUGHT.

A plea for assistance in the promotion of adult educational work in Peterborough was voiced by W. J. Dunlop, director of extension work in Toronto University in an address to Kiwanians at luncheon to-day.

"My subject is 'education'," Mr. Dunlop said. "It may seem a dry one but it shouldn't be dry. It is a field in which organizations such as Kiwanians can take an active interest with great profit to their communities."

Speaking particularly of adult education, Mr. Dunlop explained that the present move in the direction of adult education has not particularly the underprivileged adult as its object. The college graduate, himself, can benefit. Our object is to gather into groups persons with common interests in order that profitable discussion and authoritative instruction may be afforded, he said.

Some Pioneer Features

The University of Toronto is not the pioneer in extension educational work, the speaker continued. It has, however, introduced some pioneer features in the work. The work of the university began with the provision of instruction for school teachers, making it possible for them to improve their standings through extra-mural study. The establishment of night classes for working men in a number of different centers followed and the move met an enthusiastic welcome. Extension classes for the general public are a later development in the general scheme, he said.

"The object of the university is to carry out its responsibilities as a university in the widest sense. We believe we have the duty of serving not only those who come to the university but also the general public. We hope the day will come when all of us in our own home communities will be enjoying one night of instruction each week in the particular fields of our interests."

250,000 Enrolled

He estimated that a total of about 250,000 persons in Canada are now taking advantage of some other form of adult education. In Peterborough a whole-hearted response has been accorded classes provided for working men.

The university has been providing lecturers for meetings of the general public at the Y.M.C.A. during the past three years but there has been no demand from Peterborough for the regular extension classes for the general public. When there is a demand, the University will be ready to extend its work in this particular field to Peterborough, he said.

Mr. Dunlop was introduced to the club by Dr. J. J. Craig who recalled that, during a period of three years up to 1917 he held principalships in the King Edward and Queen Alexandra Schools here.

Guest artists at the luncheon ere Miss Marion Ralston and Mrs. C. Searles, Accompanied at the piano by Mrs. Searles, Miss Ralston sang "Waltz Song" and "Tommy, Lad."

New French Chief

MAURICE GAMELIN

The present chief of staff of the French army, Gen. Maurice Gustave Gamelin, is to succeed Gen. Maxime Weygand, as commander-in-chief of the world's largest standing army.

SOPWITH TRIES NEW GENOA JIB

Sail Expected to Give British Better Chance With Rainbow in Light Airs.

STILL FAVORITE.

BY ANDREW MERKEL

Canadian Press Staff Writer

NEWPORT, Sept. 21.—(CP)—Endeavour left her moorings late this morning to try out her new Genoa jib, rushed to completion during the night. The new sail seemed to fit perfectly, as the challenger ghosted about in the light air.

Tomorrow she will go to the starting line better prepared to do battle with the defending Rainbow, on the wind in light breezes. Harold S. Vanderbilt, victor in yesterday's contest kept his charge at her anchorage.

The score stood two to one for T. O. M. Sopwith in his quest for the Americas Cup. As a result of yesterday's performance there seemed little doubt the blue-hulled challenger would lift the cup. Even Mr. Vanderbilt was not unduly elated over his win of yesterday richly deserved as it was. It would almost seem he realizes Sopwith has a faster boat on every point of sailing apart from close reaching in light airs.

It is now known Rainbow sailed through approximately two miles more water than Endeavour in the run down the wind in yesterday's race.

This was balanced by Endeavour's two legs to port made necessary by an ill-fitting jib and a haul in the wind. Endeavour's last five minutes tack to port to escape Rainbow's back wind, placed her just that five minutes farther away from the finish. Once she settled down on the long starboard run to the line the challenger did better in the freshening breeze and if anything gained a little. Her last mile done at a little better than an eight knot clip, misfitting genoa and all was the fastest of the day.

YOUTH IS GUILTY ON FOUR COUNTS

Ottawa Youth Resisted Arrest By Shooting at Officers.

STOLE MINISTER'S CAR.

OTTAWA, Sept. 21 (CP)—Daniel Nigra, 17, pleaded guilty before Judge E. J. Daly, in County Court, to four charges, arising out of the holdup of a drug store on August 14, and was remanded until Sept. 27 for sentence.

Nigra pleaded guilty to armed robbery at the William Blair Drug Store, theft of a $4,500 automobile belonging to Hon. Charles Murphy, shooting at Detective Edgar Kedey while resisting arrest, and shooting at R.C.M.P. Corporal Edward Tutin also while resisting arrest.

Dillinger Literature

In remanding Nigra, Judge Daly condemned the easy access youths have to firearms and expressed surprise that literature such as the Life Story of John Dillinger should be printed in Canada.

"The minimum sentence for automobile theft is one year, and I have no power to change that," Judge Daly said. The maximum for each of the other charges is life imprisonment. "I will have to give the matter a good deal of consideration," he said.

Of the 567,170 found guilty in England of criminal offenses last year about 45 per cent were guilty of traffic violations.

Sraddha was the funeral ceremony of the Hindus, in which offerings of water were made to deceased ancestors.

GAINS SPRINKLE TORONTO MART

Industrials Work to Strong Close on Rumors of Strike Settlement in States.

BANKS ARE STRONG.

TORONTO, Sept. 21 (CP).—The industrial section of the Toronto Exchange worked along to a strong close today, as rumors got about that the strike in the United States was moving towards a settlement. Distillery, oil, metal and bank shares showed almost uniform strength in the final transactions. Old country buying was reported in the banking group.

A mildly soft tone prevailed at the opening with sales slow, but in the early afternoon the bids firmed to sprinkle the board with gains. Nickel traded in good volume at a small advance and in the oils, International Petroleum made up recovered a midday recession. Imperial was a volume leader without, however, making any headway from a price angle.

Further selling of Canada Malting developed, some nervousness having been caused by the report that a new malting concern was organizing for business. The price touched 27½ before showing some recovery. The banks were all definitely strong.

Trading was heavy in International Nickel and the final price of 24 1-8 for a small gain. Brazilian was also taken in quantity at an advance, while Ford "A" and C.P.R. also moved ahead. In the last half hour Walkers Common pushed up to 26 1-4 for a gain of a point, while narrow fractional advances were registered for Industrial Alcohol "A" and Distillers Seagrams.

BOND LIST

WATSON, WALLACE & CO.

1936	105 -105½
1937	109⅝-110⅛
1941	110⅛-111
1952	103½-103⅝
1958	107¼-107½
PROVINCE OF ONTARIO	
1948	111⅝-112⅛

Gurney Stoves

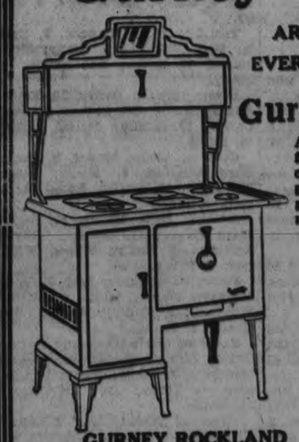

ARE STOVES THAT EVERY WOMAN WANTS

Gurney Ranges

Are perfect bakers, beautiful in design. Easily kept clean. Built better and priced right. Absolutely guaranteed. We have Gurney Cook Stoves from ...

$25.00 UP

GURNEY ROCKLAND

Quebec HEATERS

Are real heaters for comfort, economy and constant service. Built of wear-resisting, blued, polished steel and attractively finished. Priced at .....

11.75, 14.75, 16.50

COME IN AND LET US SHOW YOU GURNEY STOVES

STOVE ACCESSORIES

Stove Pipes. Per length	15c and 25c
Stove Pipe Elbows	30c
Stove Pipe Enamel. Per can	15c and 25c
Stove and Furnace Cement. 1 lb. can	19c
5 lb. can	85c
Asbestos Stove Lining. Per pkg.	20c, 35c and 49c

OUR PRICES ARE ALWAYS LOW

PRATTEN HARDWARE

396 GEORGE ST. PHONE 2710

ENTRIES - RESULTS - SELECTIONS

Woodbine Entries

(Saturday, Sept. 22).

First Race

North Countree Handicap, $900, for all ages, 6 furlongs (10):

B-Prince Fox 105, Betty Farrell 106, Battle Plane 111, Brannon 98, B-Wise Anne 105, Ouragan 106, Stealing Away 111, A-Golden Fate 120, A-Quickgy 116, Lynx Eye 109.

A-J. E. Smallman entry; B-W. C. Weant and Mrs. W. C. Weant entry.

Second Race

Essex Plate, claiming, $800, 2-year-olds, 6 furlongs (9):

Bud Royal 114, Foreign Lady 111, Dedication 106, Mine Boy 108, A-Ree 97, Malay 108, Pharenough 108, Abercrombie 111, A-Happy Find 97, A-F. J. Ryan entry.

Third Race

Woodbine Autumn Steeplechase Handicap, $1,200, 3-year-olds and up, 2 miles (5):

Knockenarrigan 149, Stefan Jr. 152, Winoya 135, A-Forget It 140, A-Rock Lad 138.

A-Miss Katherine Christie entry.

Fourth Race.

Coronation Stakes, $1,200, 2-year-olds, foaled in Canada, 6 furlongs (11):

B-Epicurus 110, Worthing 114, Rightfoot 117, B-Vingt Cinq 111, A-County Court 110, B-Eileen D. 111, C-Cudgeldru 114, A-Gay Sympathy 107, Leo D. 117, Which Prig 114, C-Lipton 114.

A-E. P. Seagram entry; B-C. Robson and R. S. McLaughlin entry; C-Ryland H. New entry.

Fifth Race.

Autumn Handicap, $1,500, 3-year-olds and up, 1 mile and a quarter (10):

Shady Well 116, Live One 115, Chastity 115, A-Stealing Away 111, Finallet 107, Chrysmute 101, A-Idle Talk 92, Crofter 115, Learoyd 103, Plain Ben 111.

A-Mrs. N. Ray entry.

Sixth Race.

Priam Plate, claiming, $800, 3-year-olds and up, 1 mile and a sixteenth (12 and 6):

X-Flaxen 97, Energetic Boy 109, Volo 102, A-George De Mar 109, Peace Treaty 102, Carydon 109, Esmino 109, Your Flag 109, Polygent 109, Swagger Stick 109, A-Mrs. Foster 109, B-Denslaire 109; also eligible: Sun Fash 105, Saas 102, X-Disapproved 104, Lindsay 109, Meridian Queen 109, Farr 109.

A-C. S. Mitchell and M. Keeling entry; B-B. Fulwider and L. Ronald entry.

Seventh Race.

Peel Plate, claiming, $800, 3-year-olds and up, 1 mile and 70 yards (8):

Brandon Prince 110, Spartan Lady 110, Powder Monkey 112, Modern Ace 113, Fall Apple 105, Union 110, X-Sun Abbot 100, Dark Mission 110.

X-A.A.C.

Clear and fast.

A BANK RECORD

SEWARD, Kas., Sept. 21 (C.P.)—George Schmid, who has retired as president of the Seward State Bank believes he has a record few bankers can equal. In 25 years as a banker he never foreclosed a mortgage on a farmer, and never lost a cent by trusting one.

MURRAY'S SELECTIONS

AT WOODBINE

First Race—	Second Race—
Ouragan	Bud Royal
Golden Fate	Foreign Lady
Battle Plane	Pharenough
Third Race—	Fourth Race—
Rock Lad	Vingt Cinq
Knockenarrigan	Gay Sympathy
Stefant Jr.	Cudgeldru
Fifth Race—	Sixth Race—
Shady Well	Energetic Boy
Chastity	Swaggerstick
Crofter	Mrs. Foster

Seventh Race—
Modern Ace
Fall Apple
Union.

EXPLORER AIMS TO FIND DIARIES

(Continued From Page One)

real project commences. Travelling by dog team I intend to head straight for Boothia, 400 miles to the north-east on the southern tip of Boothia Peninsula."

The unnamed island where Mr. Pease hopes to make his discovery lies about 50 miles from Boothia, the north magnetic pole. To reach the island he will make his way across 50 miles of frozen sea. Those 50 miles may take four weeks of slow, painful travel, especially if the sumemr blizzard causes a holdup," he said with a smile.

"Once on the island, however, exploration work will start immediately. The island's area is about 15 by 20 miles. From a base set up in the centre I shall cover every foot of its surface, setting out for the shore line and returning with a change of direction each day.

"It is my belief," he said, "that after Franklin's ships broke up he divided his party into three sections. At a base there must be a full explanation of the tragedy, written in log books or diaries. I am prepared to remain until I find the relics, returning only to my base when supplies run short."

BAIL IS ESTREATED

BRANTFORD, Ont., Sept. 21 (C.P.)—When L. W. McLaughlin, Ann Arbor, Mich., failed to respond to his name when called in police court to-day on a charge of reckless driving bail was ordered estreated. McLaughlin's car piled into a truck at Elonia, the truck escaping with little damage while the car was badly wrecked. The bail estreated was $15.

MARGARET BEST IS HIGH WINNER AT EMILY FAIR

Six Schools Compete in Annual Rural Schools' Exhibition at Omemee.

LARGE PRIZE LIST

(Examiner Correspondence.)

Margaret Best, No. 9, Emily, won the Eaton Trophy, with 97 Points

OMEMEE, September 20. — With ideal weather Omemee Rural School Fair was successfully held on Wednesday, September 19th, under the auspices of the Ontario Department of Agriculture, supervised by W. H. Winters, B.S.A., Agricultural Representative, and R. F. Downey, B. A., I.P.S., for West Victoria.

The program commenced at 9:30 a.m., with the placing of exhibits. The afternoon events opened with the Strathcona Drill.

Margaret Best, of No. 9, Emily, led with 97 points, thereby winning the Eaton Trophy. Neil Windrem, of No. 9, Emily, with 93 points, was awarded second prize, a book entitled "The Life of Our Lord, by Charles Dickens. Lois Wilson, No. 5, Emily, with 60 points, was awarded third prize, and also received a book.

The Lane Special Prize was again won by Margaret Best.

The following are eligible for the County Championship Competition: Margaret Best, No. 9, Emily, prize winner in Public Speaking, and Neil Windrem, No. 9, Emily, prize winner in W.C.T.U. address.

Six schools competed, standing as listed below, the name of the pupil with points given, being that of the one totalling the highest number in the school represented.

Margaret Best, No. 9, Emily, 97 points, winner of the Eaton Trophy.

Lois Wilson, No. 5, Emily, 60 points.

Nelson Lowes, No. 8, Emily, 49 points.

Doris McConnell, 1, Emily, 42 points.

John Casey, 10, Emily, 29 points.

Margaret Wright, No. 13, Emily, 23 points.

Prize Winners

The various competitions resulted as follows with first, second, third, and fourth prize winners.

Oats, Neil Windrem, No. 9, Emily, Lorne Magee, No. 1, Emily; Marie Dick, No. 9, Emily; Mary Bulbeck, No. 5, Emily.

Barley, O.A.C., No. 21: Kenneth Acreman, 8, Emily; Austin Windrem, 9, Emily; Jacob Lowes, 8 Emily; Daisy Magee, 10, Emily.

Spring Wheat: Gordon Jackson, 10, Emily; Clayton Howden, 10, Emily; Ernest Howden, 10, Emily; Boyd Windrem, 9, Emily.

Field Corn, sheaf: William Faulkner, 10, Emily; Murray Fee, 9, Emily; Gordon Fee, 9, Emily; Margaret Best, 9, Emily.

Sweet Corn: Melba Magee, 9, Emily; Ira Skuce, 11, Emily; Clayton Howden, 10, Emily; Mildred Carew, 13, Emily.

Mangolds: Lois Wilson, 5 Emily; Daisy Magee, 10, Emily; Murray Fee, 9, Emily; Marie Dick, 9, Emily.

Turnips: Mary Bulbeck, 8, Emily; Neil Windrem, 9, Emily; Daisy Magee, 10, Emily; Bob Skuce, 11 Emily.

Beets: Howard Bailey, 10, Emily; Audrey Boate, 13, Emily; Florence Carew, 13, Emily; Helen Parker, 10, Emily.

Carrots: Melba Magee, 9, Emily; Boyd Windrem, 9, Emily; Roger Blackwell, 10, Emily; Edna Acreman, 8, Emily.

Onions: Della Magee, 11, Emily; Alvin Carew, 13, Emily; Phyllis Acreman, 8, Emily; Wilson Windrem, 9, Emily.

Parsnips: Margaret Best, 9, Emily, Margaret Wright, 13, Emily; Gordon Windrem, 9, Emily; Arthur McQuade, 8, Emily.

Sheaf of Grain, Oats and Barley: Nelson Lowes, 8, Emily; Wilson Windrem, 9, Emily; Kenneth Acreman, 8, Emily; Jack Bannon, 1, 11, Emily.

Sheaf of Wheat: Lois Wilson, 5, Emily; Jacob Lowes, 8, Emily; Neil Windrem, 9, Emily; Melba Magee, 9 Emily.

Early Potatoes: Willie Faulkner, 10, Emily; Doris Atwell, 5, Emily; John Casey, 10, Emily; Daisy Magee, 10, Emily.

Late Potatoes: Nelson Lowes, 8, Emily; Phyllis Acreman, 8, Emily; Gordon Windrem, 9, Emily; Jacob Lowes, 8, Emily.

Potatoes: Boyd Windrem, 9, Emily; Kenneth Acreman, 8, Emily; Margaret Best, 9 Emily; Melba Magee, 9 Emily.

Flowers

Asters: Della Magee, 11, Emily; Eddie Griffin, 5, Emily, Nelson Lowes, 8, Emily; Howard Bailey, 10, Emily.

Zinnia: Murray Fee, 9, Emily; Gladys Carew, 13, Emily; Alberta Wright, 13, Emily; Jacob Lowes, 8, Emily.

Cosmos: Bob Skuce, 11, Emily; Neil Windrem, 9, Emily; Thelma Bailey, 10, Emily; Murray Fee, 9, Emily.

Salpiglossis: Jack Bailey, 10, Emily; Alvin Carew, 13, Emily; Margaret Best, 9, Emily; Gordon Windrem, 9, Emily.

Coreopsis: John Snell, 11, Emily; Florence Carew, 13, Emily; Wilson Windrem, 9, Emily; Mabel Dunlop, 13 Emily.

Gaillardia: Marie Dick, 9, Emily; Mildred Carew, 13, Emily.

Gladiolus, Lane Special — Margaret Best, 9; Emily; Lois Wilson, 5 Emily; Neil Windrem, 9, Emily; Lorene Howden, 8, Emily.

Fruit

Apples, Class 23: Doris McConnell, 1, Emily; Gwen McConnell, 11, Emily; Lois Wilson, 5, Emily; Lorene Howden, 8, Emily.

Apples, Class 24: Margaret Best, 9, Emily; Doris McConnell, 11, Emily; Ray Paul, 11, Emily; Neil Windrem, 9, Emily.

Apples, Class 25: Neil Windrem, 9, Emily; Della Magee, 11, Emily, Roger, Blackwell, 10, Emily.

Apples, Class 26: Orma McConnell, 5, Emily; Gordon Fee, 9, Emily; Murray Fee, 9, Emily; Neil Windrem, 9, Emily.

Live Stock

Foal: Austin Windrem, 5, Emily; Lois Wilson, 5, Emily.

Dairy Type Heifer: Lois Wilson, 5, Emily; Neil Windrem, 9, Emily; Gordon Fee, 9, Emily.

Beef Type Cattle: Murray Fee, 9, Eimly; Sam Fitch, 5, Emily.

Market Lamb: Phyllis Acreman, 8, Emily; Melba Magee, 9, Emily; Neil Windrem, 9, Emily; Lois Wilson, 5, Emily.

Showmanship of Colt: Lois Wilson, 5, Emily; Austin Windrem, 5, Emily.

Showmanship of Calf: Neil Windrem, 9, Emily; Lois Wilson, 5, Emily; Sam Fitch, 5, Emily; Murray Fee, 9, Emily.

Showmanship of Lamb: Neil Windrem, 9, Emily; Phyllis Acreman, 8, Emily; Melba Magee, 9, Emily; Lois Wilson, 5, Emily.

Primer Pupils Writing: Audrey Harris, 10, Emily; Arthur McQuade, 8, Emily; Florence Carew, 13 Emily; Howard Bailey, 10, Emily.

First Book Writing: Gordon Windrem, 9, Emily; Gwen McConnell, 11, Emily; Margaret Wright, 13, Emily; Olive Lowes, 8, Emily.

Second Book Writing: Gweanth Harrison, 13, Emily; Audrey McConnell, 11, Emily; Gladys Carew, 13, Emily; Donald Ireland, 11, Emily.

Third Book Writing: Jean Faulkner, 10, Emily; Reg Paul, 11, Emily; Melba Magee, 9, Emily; Doris McConnell, 11, Emily.

Fourth Book Writing: Margaret Best, 9, Emily; Roger Blackwell, 10, Emily; Agatha Ireland, 11, Emily, Audrey Boate, 13, Emily.

Primer Drawing: Betty Fee, 8, Emily; Daisy Magee, 10, Emily; Arthur McQuade, 8, Emily.

First Book Drawing: Evelyn ONeil, 5, Emily; Mary Bulbeck, 8, Emily; Lorne Magee, 11, Emily, Margaret Wright, 13, Emily.

Second Book Drawing: Kenneth McBrien, 5, Emily; Austin Windrem, 5, Emily; Jacob Lowes, 8, E mily; Stan Perritt, 8, Emily.

Third Book Pupils Collection: Lois Wilson, 5, Emily; Eddy Griffin, 5, Emily; Neil Windrem, 9, Emily; Wilson Windrem, 9, Emily.

Fourth Book Pupils Collection: Eldon Harrison, 13, Emily; Audrey Boate, 13, Emily; Orma McConnell, 5, Emily; Margaret Best, 9, Emily.

Original Poster: Margaret Best, 9, Emily; Phyllis Acreman, 8, Emily; Orma McConnell, 5, Emily; Doris Atwell, 5, Emily.

Current Scrap Book: Kenneth Acreman, 8, Emily; Neil Windrem, 9, Emily; Margaret Best, 9, Emily; Nelson Lowes, 8, Emily.

Agricultural Scrap Book: Margaret Best, 9, Emily; Neil Windrem, 9, Emily; Doris McConnell, 11, Emily; Ken Acreman, 8, Emily.

Collection of Woods: Nelson Lowes, 8 Emily; Neil Windrem, 9, Emily; Jack Bailey, 10, Emily, Eddy Griffin, 5, Emily.

Collection of Weeds: Margaret Best, 9, Emily; Della Magee, 11, Emily; Boyd Windrem, 9, Emily; Orma McConnell, 5, Emily.

Warble Fly: Margaret Best, 9, Emily.

Girls Plasticine Model Carrot: Kathleen Acreman, 8, Emily; Hirtha Skuce, 11, Emily; Betty Fee, 8, Emily.

Boys Plasticine Model of Carrot: Fred Rowan, 11, Emily; Arthur McQuade, 8, Emily, Glen Fee, 8, Emily.

Hardwood Pointer: Lorne Magee, 11, Emily; Kenneth Harrison, 13, Eimly; Gordon Jackson, 10, Emily; Reg. Fee, 9, Emily.

Necktie Rack: Neil Windrem, 9, Emily; Wilson Windrem, 9, Emily, Nelson Lowes, 8, Emily; Jack Bailey 10 Emily.

Milk stool: John Casey, 10, Emily; Boyd Windrem, 9 Emily; Roger Blackwell, 10, Emily, Murray Fee, 9, Emily.

Rope Halter: William Faulkner, 10, Emily; John Casey, 10, Emily, Nelson Lowes, 8, Emily; Kenneth Harrison, 13, Emily.

Dolls Blanket: Edna Acreman, 8, Emily; Margaret Wright, 13, Emily; Audrey Harrison, 10, Emily; Audrey McConnell, 11, Emily.

Collar and Cuff Set: Doris McConnell, 11, Emily.

Print Apron: Alberta Wright, 13, Emily; Margaret Best, 9, Emily; Helen Parker, 10, Emily; Phyllis Acreman, 8, Emily.

Quilt Block: Alberta Wright, 13 Emily; Margaret Best, 9, Emily; Helen Parker, 10, Emily; Marie Howden, 8, Emily.

Oatmeal Cookies: Mary Bulbeck, 8, Emily; Elva Kennedy, 8, Emily. Gwen McConn e,1Eilimy,enlDi Gwen McConnell, 11, Emily; Audrey McConnell, 11, Emily.

Butter Tarts: Doris McConnell, 11, Emily; Alta Boate, 13, Emily; Lois Wilson, 5, Emily; Gladys Carew, 13, Emily.

Gingerbread: Alberta Wright, 13, Emily; Margaret Best, 9, Emily; Audrey Boate, 13, Emily; Janet Fee, 9, Emily.

Divinity Fudge: Doris McConnell, 11, Emily; Della Magee, 11, Emily; Margaret Best, 9, Emily; Thelma Bailey, 10, Emily.

Primer Recitations: Kathleen Acreman, 8, Emily; Earle Guthrie, 13, Emily; Marie Dick, 9, Emily; Arthur McQuade, 8, Emily; Marie Dick, 9, Emily; Arthur McQuade, 8, Emily.

First Class Pupils Recitations: Olive Lowes, 8, Emily; Gordon Windrem, 9, Emily; Margaret Wright, 13, Emily; Gwen McConnell, 11, Emily.

Second Class Pupils Recitations: Edna Acreman, 8, Emily; Audrey McConnell, 11, Emily; Bob Skuce, 11, Emily; Kenneth McBrien, 5, Emily.

Third Class Pupils Work: Eddy Griffin, 5, Emily; Jean Faulkner, 10, Emily; Ken Acreman, 8, Emily; Nels. Lowes, 8, Emily.

Public Speaking: Margaret Best, 9, Emily; Orma McConnell, 5, Emily; Murray Fee, 9, Emily.

W. C. T. U. Special: Neil Windrem, 9, Emily; Margaret Best, 9, Emily; Nelson Lowes, 8, Emily, Murray Fee, 8, Emily.

Boys Competition: Kenneth Acreman, 8, Emily; Nelson Lowes, 8, Emily; John Casey, 10, Emily; Murray Fee, 9, Emily.

Girls Competition: Orma McConnell, 5, Emily; Doris Atwell, 5, Emily; Della Magee, 11, Emily, Janet Fee, 9, Emily.

Hitching and Driving: John Casey, 10, Emily; Sam Fitch, 5, Emily; Neil Windrem, 9, Emily; Kenneth Acreman, 8, Emily.

Hitching and Driving, Girls: Melba Magee, 9, Emily; Phyllis Acreman, 8, Emily; Laurine Howden, 8, Emily.

"ALL-BRAN WILL ALWAYS BE A PART OF MY DIET"

Delicious Cereal Corrected His Constipation

If you suffer from constipation, read this fine letter:

"I have been troubled for years with constipation. During this time, I have tried almost every known remedy. Then some one recommended eating Kellogg's ALL-BRAN, and the proper results followed immediately.

"Since eating Kellogg's ALL-BRAN each morning, there has been a general improvement in my health without the ill effects that I formerly experienced when taking laxatives. Hereafter, Kellogg's ALL-BRAN will always be a part of my diet."—Mr. E. G. Himes (address furnished upon request).

Research shows Kellogg's ALL-BRAN provides "bulk" to exercise the intestines, and vitamin B to aid elimination. ALL-BRAN also supplies iron for the blood.

The "bulk" in ALL-BRAN is much like that in leafy vegetables. Isn't this "cereal way" safer than risking patent medicines?

Two tablespoonfuls daily are usually sufficient to relieve ordinary constipation. With each meal in serious cases. If not relieved this way, see your doctor.

Be sure to ask for Kellogg's ALL-BRAN. It contains much more needed "bulk" than part-bran products. In the red-and-green package. Made by Kellogg in London, Ontario.

EVIDENCE WEAK CASE AGAINST MANVERS' MAN

(Continued from Page 1)

law into their own hands, just as they like. I think the Crown will have to pick up their evidence, but summing it all up I think the evidence warrants committing the prisoner for trial."

Fred A. Richardson, Cobourg, defence counsel, had argued that Bolejcsuk (pronounced Boleychuk, and say it fast) was not the man who killed Pete Rougouski.

"It is all guess work on the Crown's part," he declared. "The counties should not be put to needless expense in trying to convict this man on the evidence that has been submitted to Your Worship here today."

Crown Attorney Fred D. Boggs, K.C., asked for committal. The motive behind the killing had been shown in the prisoner's statement that if he did not marry Olive Romanic no one else would; that he was seen lurking around Romanic's house the night before the murder, all tended to show that the accused was following up the matter. It had also been brought out that Bolejcsuk, on Sunday, July 29, was living at the nearby home of John Sarhanuk, and that his movements and whereabouts that evening had not been accounted for. It was only a few minutes' walk from Sarahuk's to the place where the murder took place, there were not many people living in that section, and Rogouski was not known to have any enemies, with the possible exception of his rival, Bolejcsuk. Near the place where the body was found in a creek on August 22 the police picked up a rope similar to three pieces of rope of the same size which were used about the Sarhanuk farm. Marks on the body indicated that a rope of that size had been used, tightly drawn about the dead man's neck. The evidence that the prisoner had tendered a twenty dollar bill at Pontypool, that he had earned very little money during the summer, and also that the murdered man had received a twenty dollar bill late in April from Mike Romanic; these and other details, Colonel Boggs said, should influence the court in sending Bolejcsuk before the next grand jury.

Prisoner's Threat

Mrs. A. Rogouski, sister-in-law of the deceased Peter Rogouski, saw him last on Sunday July 29 at her home, where he had called to see about getting a room for himself and Olive Romanic after they were married.

Peter had told her of Dmytro demanding that he stay away from Olive.

"Peter told me Dmytro said to him, 'If you don't keep away from that girl I'll fix you up', and I said to Peter he should be careful," Mrs. Romanic recalled.

Defence counsel questioned the admissability of this evidence and asked Magistrate Campbell to direct the press not to publish it. His Worship, however, admitted the statement regarding the alleged threat.

Frank Rogouski declared that Peter had told him he had $50 on July 29. Frank was an uncle of the dead man.

Heard Screams

Mrs. Helena Vanderyegt objected to taking an oath on the bible because of some religious scruple.

"Yes is yes and no is no for me," she repeated several times and was sworn by affirmation.

She told the court that she had seen Peter Rogouski going toward Romanic's Sunday evening about six o'clock after visiting his sister-in-law. Half an hour later she sent her two boys for the cows. Pete, the elder, told his mother that he had heard some screams.

"I paid no attention to what he said, but I heard three or four screams one after the other. I paid no more notice to it."

Mrs. Vanderyegt told Mr. Richardson that she heard the screams quite plainly. They sounded like a man being choked. Mr. Argue came along about that time, but witness did not mention the screams to him.

"I didn't pay more notice because the children were there with the cows and there was some noise. I mentioned them afterwards to Constable Smith when he asked me."

Animal Frightened

Wm. Argue, farmer, informed the court that he was returning home over the road past Vanderyegt's about 7.30 p.m.

"My mare took fright suddenly at a place in the road about 10 or 15 rods east of the bridge. It was all trampled down as if four or five men had been tramping around in the road for half an hour. My mare swerved toward the south side of the road. It may have seen something in the bush on the north side."

The bridge mentioned by Mr. Argue is 185 feet from the place where the body of Rogouski was found.

John Fallis, farmer, described the search for Rogouski's body. It was found face down in the creek, covered with poles, black muck sod and small sticks. The prisoner was one of the searching party. A piece of rope was found near the creek on the following day when the coroner's jury visited the scene.

Wm. Damcyuk recalled that last April he paid Rogouski for three days' work.

"I didn't have any small change. I owed him $3.50, but the smallest bill I had was a $20 bill. He had enough to make up the difference and I gave him the $20. He said he had never seen a bill of that size before."

Paid Bill With $20

Mrs. A. McMahon, storekeeper at Pontypool, testified that on August 11 the prisoner had bought from her a pair of boots and a dress, and tendered her a $20 in payment.

"They are not as numerous as they used to be," Mrs. McMahon said. "This man stood looking at the $16.40 change I gave him and was saying something about a mistake, so I counted it over to him again."

Julie Kulchycke gave evidence of a conversation some time ago with the prisoner Bolejcyuk.

"He told me he wanted to marry Olive Romanic. I said I thought Pete Rogouski wanted to marry her.

Dmytro said to me: "Is Pete better than me. If I don't get Olive no one else will."

Fought With Prisoner

Another day we had a fight. I telephoned to Mike Romanic's house and Olive answered, so I spoke to her. Dmytro must have been listening in at Sarhanuk's or some place, and heard what I said. The next time I went to Romanic's Dmytro was there and he asked me what business of mine was it to talk to Olive. I pointed to the baby carriage Olive had. Dmytro got up and started to fight with me."

Death By Drowning

Dr. Edgar Frankish of the Attorney-General's Department, said he found marks on the front and back of the neck as if caused by a rope tightly drawn around the neck. Further examination disclosed a fracture of the larynx. Witness said that death occurred probably two hours after Rogouski's last meal. None of the bones in the head and body was broken.

"I could not establish any cause of death other than having been drowned," Dr. Frankish said.

This opinion was based on the finding of debris in his lungs similar to material ordinarily seen in small streams. Marks also noticed below the back of the neck and near the shoulder indicated severe blows probably by a club of some kind.

Concluding witnesses were Constable Smith of Bowmanville and the members of the Sarhanuk family who were questioned about the movements of the prisoner on the Sunday afternoon of the murder. They could recall only that Bolejcsuk had tea with them in the summer kitchen, but they were not certain about the time. It was late in the afternoon. Then the accused went into the front of the house, and the Sarhanuk's were not sure whether he went out or stayed in. They did not see him again until about eight o'clock.

Sarhanuk said he engaged Dmytro (called "Mit") to work the sandy farm on shares, the accused to get one-sixth of the receipts. The only reference to cash received by the prisoner was a sum of ten dollars for his share of the hay. Any other division has been delayed because the partner had been in Cobourg jail since August 22. Yet, on August 11, "Mit" paid for boots and the cheap dress for Olive Romanic at Pontypool with a twenty dollar bill.

William Igel of Oshawa was interpreter for some of the witnesses.

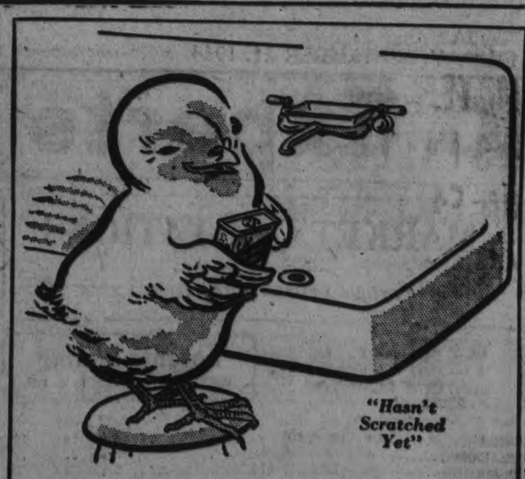

"Hasn't Scratched Yet"

"You'll find no scratches where I have been . . !"

"For my job is to clean—and get done in a wink, without marring or dulling your nice kitchen sink!"

Bon Ami is different from other cleaners. It absorbs—"blots up"—the dirt instead of scratching and scraping it off as coarse, gritty materials do.

And Bon Ami does more, it leaves a beautiful polish—a nice velvet-like gloss that keeps your sink not only new-looking but easier to keep clean.

Use Bon Ami for *all your household cleaning.* You'll like it because it cleans so well yet is so soft and fine . . . so odorless . . . so harmless to your hands.

BON AMI

in either Powder or Cake form

Made in Canada

10% DOWN
10 Equal Monthly Amounts
No Interest
No Extras

Over 35,000 Users Enjoy Serenader Superiority

Serenader FOR 1935

$66.50

On Display at

J. W. WATSON
442 George St.

or THE ROBERT SIMPSON COMPANY LIMITED
382½ George St.
Peterborough

CREAMERY BUTTER 20c lb. With Meat Order

SATURDAY AT
387 George Phone 3680
BUEHLER

B.B. ORANGE PEKOE TEA 47c lb.

50c MEAT ORDERS DELIVERED FREE!

SELECT YOUR ROAST FROM OVER ONE HUNDRED CUTS AND VARIETIES . . . ALWAYS FRESH AND TENDER WHEN CUT FROM

BLUE RIBBON BEEF

THE LARGEST DISPLAY IN PETERBOROUGH

BABY SPRING LAMB

LAMB LEGS - LOINS or Rib CHOPS 18c

LAMB FRONTS	ROLLED LAMB	LAMB STEW	BREAST LAMB	RACK LAMB
10c lb.	15c lb.	8c lb.	10c lb.	12c lb.

CHUCK or SHOULDER ROAST 9c lb.

BLADE BLADE OUT ROAST 10c lb.

SHORT RIB ROAST 12c lb.

BONELESS PRIME RIBS 18c lb.

Porterhouse Steak or Roast 21c lb.

MINCED BEEF BEEF CUTTINGS 3 lbs. 25c

WING STEAK or ROAST 19c lb.

ROUND STEAK or ROAST 15c lb.

Sirloin STEAK or ROAST 17c lb.

OLD CHEESE Real Nippy 19c lb.

18c lb. FRESH PORK BUTTS 18c lb.

BUEHLER BROTHERS

FRESH PORK SHOULDER 15c lb.

MOYEN AGE HAS ITS INFLUENCE ON FALL STYLES

Alice T. Williams' Character Clothes Shown in Fashion Show.

FUR AND FEATHERS.

By JEANETTE.

The Moyen Age, the great Middle Age of the world's history, has its influence on present-day fashions. The Renaissance with its gorgeous fabrics, the Directoire with its high waistline, the old Russian regime influencing tunics and Cossack hats, the monastic cowl—all have their day again as they step out in the mode of to-day.

And many of them were illustrated last evening in the showing of smart wearables which took place at Alice T. Williams' Character Clothes Shoppe to a gathering of ladies that filled to overflowing and lined the hallway of the upper showrooms.

Skirts that trail in fascinating trains for evening wear and that climb to ten and twelve inches above the floor for daytime; sleeves that bell and flare to the wrist or proceed in skin-fitting tightness to the fingertips; skirts form-fitting or with little kick pleats; coats belted and unbelted, with wide notched revers to their luxurious furred collars; decolletage for evening that covers the neckbone in front and descends to the waist behind, or taken another angle and descends in long, careful V's both ways; dull crepes and "sheeny" velvets—these are some of the highlights of the mode.

There are tricky and smart combinations and trimmings, like the sleeve slashings of white, lined faintly with gilt thread, on a black gown that had two cube buttons, black, white and gold, at the neck fastening, over a tab of black silk fringe, or the deep gilet of Roman-striped velvet with narrow cowl collar that brightened a frock of brown crepe. And doesn't this sound intriguing? A dress of black French crepe sheer with a floral design in black cellophane embroidery outlined on yoke and sleeves of net. A wide-brimmed hat of hatter's plush was worn with this, with delicate strands of uncurled ostrich laid flatly over its crown.

Furs and Feathers.

For the beguiling and fascinating feather is with us again. Many of the smart hats (which, like the equally up-to-date gloves and bags, came from the Robert Fair store), showed feather trimming, either in little sprays resembling the old-time ospreys and aigrettes, or tiny adornments of Robin Hood type on felt sport hats.

You can be severely plain this season and wear brown and white checked dresses that button at the neck, or trim three-piece suits like the one of dark brown tweed with a seven-eighths coat trimmed with collar and longbands to the hem of dark moleskin. Or you can be gorgeous, glamorous and glittering. For glistening satins are in and the smooth, "sheeny" velvets that are so flattering. And metallic cloth is beautiful this season as trimming.

One rich "hostess' frock of the popular black had a metallic top and sleeves of gilt cloth in diamond pattern, colored with scarlet and bright green panels. The clip at the corsage matched it in its scarlet, green and gilt sections.

A floral pattern in gilt and emerald green made the design of the metallic material that formed the long cuffs and deep pointed yoke of another gown.

There was a gay girlishness to the "young" dress of black crepe that showed a box-like, free-swinging effect in the back and a belted front, while a wide collar of white was finished with a bow of black and white silk.

But sophistication reigned supreme in the black crepe satin with short capelet sleeves and deep decolletage, back and front, that boasted entirely unrelieved black except for the stiff pointed girdle, like an old-time stomacher, that was encrusted heavily with steel beads. Black bugle beads and silk braiding, along with looped silk fringe, were trimmings of other black frocks, while solid sequins in red and silver, in lovers' knot pattern, formed the exquisite trimming on the bell sleeves of georgette on a frock of rust color.

Soft Velvets.

Black velvet for evening was demonstraed in several lovely models, one with a train and floating straps from the shoulders to the waist at the back having tiny gilt bars sprinkled over the bodice portion.

Brown velvet and French claret velvet made striking dinner gowns with long sleeves and a modish combination of black and white was developed with a bolero-like jacket of black with flaring revers embroidered solidly in cellophane and opening over a blouse of heavy white crepe.

A new idea in alpaca crepe, which is like parchment in its suede-like finish, was braiding executed like embroidery, making the long cuffs and deep collar.

Cut velvet in dark blue made an evening frock, and dark sky blue lace another. For afternoon wear there was a stylish model of Carioca red, brown fur edging the two collar tabs in the front, and gilt sections separating pieces of brown snakeskin for the belt.

A stunning evening robe was in black crepe satin with deep decolletage, and a high note of color in a long cherry red scarf of tulle, cherry red moire slippers, and a corsage of satin flowers in the same shade.

A beautiful evening gown of heavy white crepe with pointed deep collar banded heavily with rhinestones was worn with a long black velvet wrap collared deeply with snow-white lapin.

The coats and suits were interesting also. Knitted suits were smart, one of clear rust ones being worn with a dusty yellow blouse.

There were three-piece suits of English tweed and coats of many varieties. Black treebark material in one coat of unbelted type was finished by a high Queen Anne collar of Russian caracul. A smoke blue coat of material with soft, velour-like finish had a luxurious collar of grey wolf, and a black coat was collared with astrakhan fur. Fur collars narrow at the back and widening out deeply, with revers, are used this year with great effectiveness. Dark brown tweed collared with matching Jeanette fur was a striking model, as was a bottle-green model with elbow cape of black seal fur.

To the strains of the "Blue Danube" waltzes, the mannequins illustrated these and many other handsome things. The young ladies who modelled for the showing were Miss Anne Gallagher, Miss Lenore Lyle and Miss Mary Menzies.

JUST AMONG US GIRLS

SECTIONAL RALLY IS HELD AT COTTESLOE

Morning and Afternoon Sessions Held by W. M. S. Members.

Fall is the rallying time for all church workers, and especially is this true of the Woman's Missionary Society. Cottesloe United Church, an old historic landmark, was the scene of yesterday's enthusiastic gathering of over seventy W.M.S. women.

Under the direction of Mrs. Hugh Robb, 2nd vice-president of Peterborough Presbyterial, a very worthwhile program was presented at both morning and afternoon sessions.

The convention opened at ten o'clock with a worship period by members of Norwood Auxiliary.

The usual business routine included the appointment of Miss Minnie Williams of Havelock as secretary-treasurer, who read the minutes of the last annual gathering. Of unusual interest were the reports which followed, showing the high-lights of the work accomplished in the various locals, as follows: Cottesloe, Hastings, Havelock, Norwood and Westwood by their respective representatives.

Many helpful methods of work were gleaned, such as a birthday cake for Mission Bands, with its candles for paid members, as used in Havelock Band. Another unique idea was that of a "travelling apron" from Norwood Evening Auxiliary, while from Havelock comes a report of ten dollars donated for the board of two children during a two weeks' outing.

In Westwood a birthday box is used with good results, and a conundrum tea and sale netted a fine amount for Norwood Band. A lively discussion followed the presentation of the reports in which Miss Mitchell, the guest speaker, solved many knotty problems. Prayer on behalf of the cause was offered by Mrs. Comstock of Westwood, while a beautiful sacred solo, "There's a Work for You," was contributed by Mrs. Reneaud of Norwood.

The Quiet Half Hour, conducted by Havelock members, was a fitting conclusion to the morning's activities.

The noon hour brought a pleasant interlude, when luncheon was served the delegates and visitors at the lovely home of Mrs. A. Webster. During the hour, an address of welcome was graciously tendered on behalf of Cottesloe W.M.S. by Mrs. Forsythe, to which Mrs. C. Breckenridge of Westwood fittingly responded.

The afternoon devotions were in charge of the Hastings Society, and the roll call and offertory followed.

In a pithy little talk on her department of Missionary Periodicals, Mrs. A. E. Metcalfe, Presbyterial superintendent, explained her work with the help of a chart, which she advised every organization to use at its monthly meeting.

Can we claim we have been loyal to this department by just subscribing to our periodicals when we realize that 65% of our members are not taking the Missionary Monthly. Then, too, we should see that "World Friends" gets into the hands of our children in Mission Bands. As secretary of Mission Bands, Mrs. Basil Tucker presented an intensly interesting outline of the work done last year and of the duties and responsibilities of Mission Band leaders. She said this is a work into which a leader must put her whole soul for a child is very quick to judge half-hearted efforts.

"The reality of religion" was the keynote of the inspiring report given by the Presbyterial delegate, Mrs. B. L. Barns, who attended the four-day session of the W.M.S. leadership training school, held in Whitby Ladies College in August. She outlined the work of the school in an interesting resume of the class work under the direction of many eminent leaders. A new slogan was introduced which she passed on to this convention, namely, "I'd love to do it." In closing she made a plea for an increased attendance next year and for the co-operation of every society represented.

Interespersing these addresses was another delightful duett "The Saviour's Call" sung by Mrs. Arthur Russell and Miss Minnie Williams of Havelock, and prayer was offered by Mrs. Cleland of Norwood in closing the convention.

The presiding officer moved a vote of thanks to Mrs. Webster who so kindly gave her home for the entertaining of the rally delegates, and to all who in any way added to the success of the convention.

An invitation for next year's rally was extended by Norwood Auxiliary and accepted.

Marmora

Mr. and Mrs. A. Wells and daughter, Eleanor, of Cherry Valley, spent the week-end with the former's parents, Mr. and Mrs. Charles Wells.

Miss Lena Crozier, of Napanee, is visiting her sister, Mrs. Ezra Goodrich.

Mr. Nolton Parker, of Atwood, recently visited his brothers, John N. and Fred Parker.

Dr. Frank Keeley, of Cleveland, Ohio, and Mr. Dan Keeley, of Timmins, are visiting their mother, who is very ill at Crowe Lake.

Mr. Wilbert Bedore returned home from Belleville General Hospital on Wednesday.

Rev. and Mrs. A. V. Forbes, of Schubenacadia, N.B., visited friends here last Friday. Mr. Forbes was a former Presbyterian minister here.

Rev. H. B. Herrington, of Thomasburg, will preach in St. Andrew's next Sunday morning and conduct anniversary services at Zion in the afternoon and evening. Rev. C. W Hollingsworth will conduct anniversary services at Roslin. The evening service at St. Andrews Church will be under the auspices of the Young People's Association.

Mr. and Mrs. E. Schofield are attending the funeral of the latter's mother, Mrs. Harston, in Toronto.

Mr. T. E. Pritchard left on Tuesday afternoon on a seven day's trip to the World's Fair, at Chicago.

Miss Alma Derry has returned home after an extended visit to Niagara Falls, N.Y.

FIGHT HITLER TO A FINISH SAYS DR. WISE OF BOYCOTT

Points Out U. S. Exports Have Dropped Forty-two Per Cent.

BLOCK CREDITS.

By PIERRE VAN PAASSEN.
Central Press Canadian Correspondent.

GENEVA, Poland, Sept. 21.—The boycott campaign against Nazi Germany, undertaken by the Jews of the world as the only available defence measure against the anti-Semitic propaganda and cruelty of the Hitler regime, is to be pursued with redoubled energy, declared Dr. Stephen S. Wise of New York city, leader of American Israel, in a statement to your correspondent. Dr. Wise is here as the spokesman and the head of the American delegation to the world Jewish Congress. Dr. Wise's sixtieth birthday was recently commemorated in every Jewish community in Canada and the United States.

"In view of the fact that the economic situation in the Reich is rapidly approaching disaster, a sharpening of the boycott movement will be instigated by us all over the world. It is a war between Hitler and ourselves and there can be no compromise. We will not rest till we have brought Nazidom to its knees," said Dr. Wise. "We can no longer say that we are acting exclusively in defence of our brethren in Germany. We are engaged in a life and death struggle with a movement and a doctrine which is out to destroy the very fundamentals on which the democracies of the West are built. This has been realised by the American Federation of Labor and by a host of liberals and Christians as well as by the radical parties," he said.

"The boycott movement is growing not only in America, but all over the world. We are particularly pleased with the support we are receiving from the Catholic side. American Catholics have had their eyes opened by the ghastly events of June 30 in the Reich when the noblest of the leaders of the Catholic lay-movement, Dr. Klausner, was cowardly assassinated and his ashes sent home to his wife by parcel-post."

Quotes Statistics.

To a question as to the actual achievements of the boycott movement, Dr. Wise replied by saying that so far German export to America had declined 42 per cent. as a direct result of the boycott. "In the next few months we expect to bring this figure up to 75 per cent. and even then we will not rest," he added.

"The journey of Mr. Montagu Norman, president of the board of directors of the Bank of England, to the United States with the object of securing credits for raw materials for Germany has failed completely," Dr. Wise went on to say. "Mr. Norman discovered that public opinion in America is too strongly opposed to the Hitler regime and the English banker was compelled to notify his friend, Dr. Schacht, president of the Reichsbank, that it was futile to expect credits from the United States for Germany.

"Our next step will be the opening of a huge fair in New York. We intend to give an exhibition of products which were formerly imported from Germany and still are to some extent and place side by side with them the same products manufactured by other states. Every country on earth will be asked to participate in this exhibition, with the exception of Hitler-Germany, of course."

Great Exodus.

Dr. Wise gave 75,000 as the official figure of Jews who have fled Nazi-Germany since Hitler came to power and read a telegram from M. Louis Barthou, minister of foreign affairs in the French government, in which M. Barthou said: "There is no more important and pressing task for a world Jewish Congress than the reassertion of the freedom and equality of all races and religions. It is extremely painful and sad that we have to come back to this point once more, one hundred and fifty years after the Emancipation (of the Jews) which was the work of the French Revolution. But events compel us. Civilization must be saved from the menace which hangs over its head. If the Jewish World Congress speaks to the heart and to the reason of the world, its voice will be heard."

I asked Dr. Wise if he did not fear that an accentuation of the boycott action would call forth reprisals against the Jews still inside Germany.

"We are extremely sorry for our co-religionaires in Germany, but whatever their fate, we cannot be coerced by the hostage system. As Jews, we are today only a unit in the general anti-Hitler battle front. Even if we had the possibility of concluding some kind of a separate peace with Hitler, we could not do this without leaving our allies in the lurch and without losing the respect of all decent people. The boycott is no longer a purely Jewish undertaking. Millions and tens of millions of non-Jews are refusing German products, and ever more people are coming to our side."

What of Peace?

I asked Dr. Wise whether he, as head of the American Jewish Congress, and his associates, had ever made a definite peace proposal to Hitler of which the world has not been aware.

D. Wise said that negotiations had been started with the Hitler authorities several times and on each occasion the American Jewish Congress had been assured that the persecutions of Jews in the Reich would cease. "From our side we stopped our action immediately on these occasions," he stated. "But the Hitlerites did not keep word. They went back to their old, tried methods."

"But the Jews in Germany, what do they say?" I asked. "They would have us call off the boycott," said Dr. Wise. "But they forget that our action is no longer an attempt to better the condition of the Jews in Germany. We cannot better their condition. We are defending ourselves against the menace which will become very real to us in America if it is shown that the rights of a religious minority can be trampled underfoot with impunity anywhere on earth. We are not a combative people. We love peace. We have no intention of dipping our fingers in blood. We fight in self-defence with the weapons of the spirit and with the aid of these weapons we will win. We have always come through in the past. We will come through this time," Dr. Wise added.

Bamboo is the latest fashionable medium in London for brooches, rings, bracelets and other decorative jewelry.

Driver Is Freed By Lindsay Jury

LINDSAY, Sept. 21 (Examiner Correspondence).—After deliberating for two hours and fifty minutes last night the jury at the sittings of the Supreme Court brought in a verdict of "not guilty" in the charge of criminal negligence preferred against Robert Myers, the former Peterborough boy. This charge arose out of a fatal accident on the Lindsay-Peterborough Highway on June 30th, when a cycle driven by John Fowler, town, crashed into an oil truck in charge of Myers a short distance from Reaboro. Fowler was instantly killed. The hearing of the evidence in this case lasted from Tuesday afternoon until 11 o'clock last night. J. E. Anderson was defended by C. G. Frost.

ROWELL URGES CHURCH BACKING ON WORLD PEACE

No Question More Vital to Canadian Homes Than International Cooperation.

BAN ARMAMENTS.

Blight on Church to Use Pulpits to Get Recruits for Overseas Service.

KINGSTON, Sept. 21 (CP).—A call to the Christian Church to support the great international organizations for the preservation of world peace by Hon. N. W. Rowell, K.C., of Toronto, stirred commissioners to the Sixth Biennial General Council of the United Church of Canada yesterday.

The commissioners were discussing the report of the sessional committee on evangelism and social service on war and peace in which the committee recommended the general council to declare its belief that armed warfare is contrary to the spirit and teachings of Christ and would therefore declare its unalterable opposition to all war.

Complete abolition of national armaments and the placing under international control of whatever armed forces may be necessary to protect the world's peace in an emergency with the cultivation of true international conference was also urged by the committee.

Mr. Rowell urged the church to come out in the strongest way in support of the international organizations for world peace.

"I am glad our Prime Minister is in Geneva at the present time, notwithstanding the other views expressed. I think that is where he should be," said Mr. Rowell. "There is no question more vital to the homes of Canada than that of international co-operation."

Scores Pulpit Recruiting.

Rev. R. H. Parr, Dresden, Ont., declared it was a blight upon the church that its pulpits were used to get recruits for overseas service. He said that no soldier could spend 24 hours in the front line trenches and come out the same man. "If we used our pulpits during the war for recruiting stations, is it too much to ask that we use them now to stand behind the great cause of peace."

Another recommendation that general council recorded its appreciation of the declaration of the Canadian Government at Geneva favoring complete state control of all manufacture of armaments but would also desire further measures to bring such manufacture under international supervision, was also approved by council.

Protracted discussion followed the introduction of a clause of the committee's report calling for the prevention of the accumulation of wealth in private hands during war time. Rev. Ernest Thomas, DD., Toronto, declared the committee had attempted to define the phrase, "conscription of wealth."

Double Meaning.

Rt. Rev. Richards Roberts, D.D., the Moderator, warned that if the clause inferred conscription of wealth the implication might be that the church condoned the conscription of men.

"Any government that attempted to put such a law on the statute books would not live a day," J. A. Ewing, Montreal, declared.

"Such a resolution would be impossible to enforce and as such is useless."

Rev. Salem Bland, Toronto, declared there would be fewer wars if it was known that financiers and industrialists would make a dollar out of it.

The following ammendment by Very Rev. E. H. Oliver, Saskatoon, was finally adopted: The Canadian government is hereby requested to prepare measures which will ensure that in the event of Canada being engaged in war, adequate steps be taken to prevent, during the war, the exploitation of the exigencies of war to permit the unregulated accumulation of wealth in private hands and that incomes be so regulated that in all cases they shall be in approximate agreement with the pay of the armed forces of the nation."

DOCTOR MOVES DIONNE BABIES

(Continued from Page 1)

temperatures normal last night and they gained 5¾ ounces yesterday.

Every precaution was taken today to prevent any mishap to the children during the move, 100 yards down the Callander-Corbeil Road. The babies were taken from their beds and laid on pillows on a table while their beds were taken to the ward of their hospital and warmed with hot-water bottles.

First Auto Ride.

Then the youngsters were warmly bundled up and carried by their three nurses into a large automobile. They held the babies in their arms while the car crept down the rocky road and up to the front door of the "Dafoe Hospital." They were then taken into the ward and placed in their warm beds.

Fears of infection that have worried Dr. Dafoe and the nurses for weeks will largely disappear with the move. In the modern, nine-room hospital every facility is present for combatting disease germs that might end the lives of the babies.

The hospital is not completely furnished yet. Camp beds have been brought in for the nurses and they will sleep in the attic until their bedrooms are furnished.

PRESBYTERY Y.P.S. IN LARGE MEETING

Executive Plans Many Activities for Coming Season at Centreville.

CENTREVILLE, Sept. 21. (By Examiner Correspondent)—A meeting of the Peterborough Presbytery Presbyterian Young People's Society executive was held in the Presbyterian Church hall last night, with representatives answering the roll call from societies at Campbellford, Centreville, Cobourg, Millbrook, Norwood and Peterborough.

In the absence of Rev. Dr. Barr of Peterborough, the meeting was presided over by the president, Mr. Howard Shackleton of Peterborough, who welcomed the various societies at the opening of the meeting.

With the adoption of the minutes as read by the secretary, Miss Ethel Pittuck of Cobourg, the treasurer's report was given by Mr. Robert J. A. McGregor of Campbellford.

A report regarding the program of the Presbyterian Young People's Conference to be held in Knox Church Toronto, October 6th, 7th and eighth, was read by the secretary, who announced that there will be a special railway fare for persons attending this Conference.

The president, Mr. Howard Shackleton, was appointed to represent the Peterborough Presbytery at the Provincial Rally in Toronto and to give a resume of the Toronto Conference at the Presbytery Rally in Cobourg the latter part of October.

Following the reports a general discussion and business period ensued.

Moved by Mr. R. J. A McGregor, seconded by Malvern Innes, that the fee of $5 be paid to the Toronto Conference executive. (Carried).

Moved by Mr. Joe Riendall, seconded by Mr. R .McGregor, that the Peterborough Presbytery Young People's Society rally be held after the Provincial Rally in Toronto, at Cobourg, Friday, October 26th. (Carried).

Arrangements for the program at the rally were also discussed.

Moved by Rev. Mr. Williams of Centreville and seconded by Rev. Mr. Rhodes of Cobourg, that only the names on the individual society's membership roll to be counted for the elegibility of the E. F. Mason Cup. (Carried).

Reports in connection with the awards are to be in by October 19, 1934.

An interesting motto was read by Miss Marion Armstrong of Peterborough, editor of the paper at the Glenmohr Presbyterian Summer School.

The meeting closed with prayer by the Rev. Mr. Williams.

Trent River

Messrs. Glen Thompson, A. J. Meyers, Dr. O. C. Watson and Arthur Loucks and Charles Calver, of Campbellford, were at "Dun-Wanderin'" for the opening of the duck hunting season.

Mr. and Mrs. Thos. Rogers and Miss Iva Aulthouse, of Niagara Falls, Ont., were recent guests with Mr. and Mrs. Sherwood Sees.

Mr. and Mrs. Earl Fairbrother and sons, Dick and Douglas; Mr. and Mrs. Dyer, have returned to Toronto after the season spent at the Fairbrother summer home.

Mrs. A. Wilde, of Havelock, was a Wednesday visitor with Mr. and Mrs. Wm. Preston.

Mr. John Lawson spent Thursday as guest with Mr. and Mrs. Wm. Preston. Mr. Lawson, notwithstanding his advanced age of 85 years, made the trip from his home on the 13th concession by foot, a distance of about 4 miles each way. He enjoys the best of health and is able to be about his work daily.

McBRIDE & FRANKS

SEPTEMBER GREATER FURNITURE VALUES

Featuring NEW FALL SHIPMENTS of Chesterfield, Dining Room, Bedroom and Breakfast Room Suites, Studio Couches and Occasional Chairs

Chesterfield Suites

Special values in 3-piece Suites. With full size Chesterfield and two large, comforable Arm Chairs. Large selection of coverings in attractive colors. Priced, per Suite, at.....

59.00 69.00
79.00 89.00
98.00 110.00

Any one of these is a Greater Bargain

BEDROOM SUITES

Four pieces, comprising Vanity Dresser, Chest of Drawers, Bed, and Bench. Choice of Hollywood or French Vanity and choice of solid walnut or 5-ply walnut veneer. Specially priced per suite, at

59.00, 79.00, 82.50
98.00 and 110.00

BREAKFAST ROOM SUITES

Six pieces—Buffet, Table and Chairs. Some of the buffets have cupboard on top; in two-tone enamel; natural and Early American finishes. Specially priced, per suite, at

25.00, 32.50, 42.50

Be Sure and See These

DINING SUITES

Nine pieces comprising Buffet, China Cabinet, and Six Chairs, in solid walnut and 5-ply walnut veneers. You'd be proud to own any of these beautiful Suites. Several new designs to choose from, at, per Suite

89.00, 110.00 125.00
135.00 and 165.00

STUDIO COUCHES

These all have spring-filled Mattresses; some have wardrobe at bottom. Upholstered in good-wearing covers in attractive designs and colors. Specially priced at, each

26.50, 28.50, 34.50
38.50 and 42.00

KROEHLER BED CHESTERFIELD SUITE

This is a large, comfortable Suite of 3 pieces. The Chesterfield makes into a double bed. A rich combination of colors in cover. Specially priced at..... $110.00

FREE SERVICE WE MEASURE, MAKE AND HANG FREE ALL MATERIALS OVER 50 Cents A YARD

ODD BUFFET

for breakfast room or kitchen; enamel finish; in ivory and green. Regular 16.50, for..... 10.00

ALL-WOOL BLANKETS

Brantford Royal brand. Soft and fleecy white, with blue or rose borders; also combinations of rose and yellow, and rose and green.
Size 64 x 84 7.25 Pair
Size 72 x 84 8.25 Pair

TAPESTRY for Covering Furniture

In heavy retina and silk retina. A splendid range of designs and colors. 50 and 54 inches wide. Regular price up to 4.00, for, yard..... 2.00

BREAKFAST SUITE

Unfinished; 5 pieces—Drop-leaf Table and Chairs, in Windsor style. Set for..... 5.95

SCOTCH MADRAS

A new lot of designs in floral and conventional effects, with bordered edges; cream shade; 36 ins. wide. Special for Saturday only. Yard..... 19c

SHADOW CLOTHS

New arrivals in English make. Large assortment of designs and color combinations. Soft, rich effects. 48 and 50 inches wide, at, yard

65c, 89c, 1.00, 1.25

McBRIDE & FRANKS 431 GEORGE STREET TELEPHONE 2069

FORMER TWEED MAN SLUGGED

Garfield Kincaid Loses $20 When Attacked by Chance Acquaintance.

IN HAMILTON.

TWEED, Sept. 21 (Examiner Correspondence).—Garfield Kincaid, formerly of Tweed, and now residing at 60 Catharine Street S., Hamilton, accepted the invitation of a man he met at Caroline and Cannon Streets of that city to "take a stroll" and as they passed Railway and Cannon Streets the new acquaintance slipped something from under his coat and struck Kincaid on the head. When he regained consciousness, he discovered $20.00 had been taken from his pockets. Kincaid suffered a scalp laceration and abrasions to the right cheek, but after being cared for at the General Hospital was able to proceed home.

Following the alleged firing of beans from a shot gun, Angus Mumby, Huntingdon, was charged with attempting to maim, disfigure or disable St Clair Post, in Monday's police court at Belleville. The incidents culminated the alleged theft of melons from Mumby's melon patch last Friday night, when Post, and four other youths, are alleged by Mumby to have raided the patch. The matter was enlarged for one week by Magistrate Butler.

About 80 per cent of Cuba's leaf tobacco is sold in the United States.

A Big Parade Of Fall Needs Priced To Budget!

Fabric Gloves
NEW FOR FALL
Neat fitting Gloves in plain tailored slip-on style or with contrasting trim. Brown, grey, sand and black, in sizes 6 to 8. Real value, pair **79c**

FIRST QUALITY SERVICE SILK HOSE
All the new Autumn shades are represented in this sensational group of FIRST QUALITY Hose. Beautiful, evenly woven service silk with cradle foot . . . slenderizing heels . . . and all the features you expect to find in higher grade hosiery. Avail yourself of the savings—buy several pairs. Pair **69c**

Fine Kid Gloves
SPECIALLY PRICED
Very fine quality imported kid makes these smart Gloves in authentic styles for the new season. Fancy cuffs, contrasting trim, and plain tailored are all represented in the wanted shades. Pair **1.95**

You Will Want to Share These
Staple Values

Woolettes
So soft, warm and cosy. Good patterns for kiddies' garments. Pastel shades, 36 inches wide. See these. Yard..... **35c**

Yama Cloth
In a great display of colorful pyjama stripes. A low price for such quality. Yard..... **35c**

Cotton Flannel
Fancy tweed, stripe and checked patterns for making warm school frocks and shirts. 36 inches wide. Special value, yard..... **35c**

72-Inch Sheeting
Extra special value in firmly woven Unbleached Sheeting. Get your needs to-morrow at the sale price, yard..... **29c**

Pillow Cottons
Low price, high quality. 40 and 42-inch Circular Pillow Cottons for sturdy wear snowy white. Special, yard..... **29c**

Factory Cottons
Full yard wide. Good weight for linings, slip covers and many more household uses. Stock up during this special offer, yard.... **11c**

White Cottons
Soft, fine quality, suitable for infants' garments, undies and gowns. Fully bleached, 36 inches wide, and a real buy at this price, yard **15c**

Flannelettes
Choice of plain white English Flannelette or fancy stripes. All 36 inches wide, splendid weight and good wearing. Yard.. **25c**

Towellings
Natural color Terry Towelling with bright colored stripe. About 15 inches wide. Ideal for kitchens and washrooms. Yard..... **15c**

Table Damask
Special offering of all white or white with wide color stripe border. Neat diced pattern. Full 54 inches wide. Special, yard..... **39c**

Comforter Batts
Fluffy, half bleached Batts that open to 70 x 90-inch size. Suitable for quilts, light upholstering and padding. Each..... **59c**

And Many More

"Lucky Sevens"
Silk Hose
A SUPER VALUE
"The best Hosiery value for the money." That is what you will say after wearing them in either the service or sheer chiffon weights. No style detail overlooked, and the shades are excellent. Ask for "Lucky Sevens." Pair..... **89c**

Lovely Cloth Coats
Style Right—Fashion Right—Price Right
22.50 and 25.00
Women's, Misses' and Junior Misses' Sizes

Smart New Fall
Dresses 2.98
Here you are getting much style for little money. Fashionable new shades in a plain or self-striped rough crepe. All the style details featured are interesting and quite different. Browns, wine, green, navy and black are the leading shades. Women's and misses' sizes, 14 to 44. An exceptional group at the price!

It's hard to believe that such quality can be offered for so little. New smart woollens, splendidly tailored along slender fitted lines. Fur trims that are indeed luxurious. Warm interlinings and linings that will give every satisfaction. In fact, a most remarkable offering of the season's smartest styles and ordinary style prices.

Leather Handbags
In quality leathers. Choose one of the newer styles that are featured for Fall. A special group at **1.98**

Better Quality
Fall FROCKS
In a Saving Group at **6.95**
New trim styles in lovely Crepe Frocks for women and misses. You'll find the new sleeve and neckline treatments, perfectly flattering trimmings . . . and all in the rich, stunning Autumn shades that are so becoming. Truly unusual values. Buy now for Fall and Winter. Women's and misses' sizes, 14 to 44.

Skilfully Styled
Millinery
MODESTLY PRICED
3.95 to 5.95
Brand new arrivals in the smartest Berets, Tricornes, Cressed Crown and Brimmed styles. Fashioned of wool felts, velvets and fabrics. Styles to permit a wide choice for women, matrons and misses. And a good range of head sizes, in the wanted colorings, effectively trimmed.

SPECIAL VALUE
Girls' Frocks
Trim tailored styles of fine wool jersey and tweeds. Short and long sleeve styles with neat trimmings. Sizes 8 to 14 years. Only..... **2.98**

STURDY
School Hose
For boys and girls. Woollen mixture in a serviceable wren shade. One-one ribbed, with double toe and heels. Sizes 6 to 10. Pair..... **39c**

NURSERY PATTERN
Kiddies' Sleepers
Of pink, blue or sand flannelette in nursery patterns. Feet style, drop seat. Sizes 2 to 6 years. Special value **1.00**

COSY, WARM
Kiddies' Bloomers
Well cut ribbed Cotton Bloomers in cream, sand or navy blue. Splendid for school wear. Sizes for girls 6 to 12 years. Pair..... **39c**

Here's a Value in Suede Taffeta
Slips 1.00
So practical for general wear because they launder so easily. Bias cut through bust, neat fitting and trimmed with lace at top and bottom. Choice of plain or adjustable shoulder straps. Pink and white, in small, medium and large sizes.

Foundation Garment Special
A real value in well made Front and Back-Lacing Corsets, sizes 24 to 32. Also a special range of Side or Front-Hook Girdles in sizes 24 to 30. Be early to share this value **1.69**

Women's Flannelette
Gowns - Pyjamas
The Gowns are in long and short sleeve styles with dainty trim. The Pyjamas are two-piece tailored styles in white with fancy figured trim. Small, medium and large sizes in each. Special, your choice..... **1.00**

WOMEN'S WARM
Underwear
Built-up shoulder style Vests, regulation style Bloomers. White ribbed cotton in a good weight for present wear. All sizes. Each garment..... **39c**

SMART WOOL
Coatings
..... Yard **1.49**
The newest weaves and colors are featured in this extraordinary group of high grade 54-inch woollens. Get a coat length for yourself or the kiddies to-morrow!

WOOL DRESS
CREPES
Yard **79c**
Indeed a special value. Fine, evenly woven material for smart shirtmaker, tailored and sport frocks. 36 inches wide. A handsome range of Fall colorings.

FANCY RAYON
CREPES
Yard **49c**
Just right for early Fall frocks and blouses. A number of dotted and allover patterns in light and dark shades. All 36 inches wide. Extra special!

RICHARD HALL LIMITED

LAKEFIELD BAPTIST CHURCH HOLDS ANNUAL SUPPER PARTY

Pastors and Friends From Surrounding Congregations Attend Delightful Event.

71st ANNIVERSARY

LAKEFIELD, Sept. 21 (Examiner Correspondence).—The social side of the seventy-first anniversary of the Lakefield Baptist Church was stressed on Tuesday evening when the congregation and a large number of their friends gathered in the schoolroom for a supper party, which is like a real family gathering an annual event.

The evening program was held in the church, with the pastor, Rev. W. B. Walker, in the chair, who extended a hearty welcome to the visitors, and expressed appreciation of the courtesy and brotherly spirit shown by the pastors and congregation of the United and Presbyterian churches who waived their evening service on Sunday to permit all joining the Baptists in their anniversary service.

Rev. J. K. Tyler of Peterborough contributed a pleasing violin solo with Mrs. Tyler as his accompanist. Miss Ruth Grotefend gave a humorous dialect reading.

Rev. R. J. Burton gave the greetings and good wishes of St. Andrew's Presbyterian Church. Mr. Walter Alford sang, "Carry Me Back to Old Virginnia," with guitar accompaniment by Mr. Walter Walker.

Rev. W. J. Creighton, M.A., of St. John's Anglican Church, spoke of seeing Miss Jennie Robinson, a returned missionary from India, at a convention held here last spring. Miss Robinson was an old friend whom he remembered in Bobcaygeon where Mr. Creighton was rector for a number of years and where he regarded all the young people of every creed as his boys and girls.

Mr. Walter Walker contributed a pleasing guitar solo. Rev. R. D. Wright of Gilmour Memorial Church, the mother of the Lakefield church, expressed his satisfaction in being present, and related several amusing stories.

"The King's Men"

A high light in the evening's program was the numbers given by the "King's Men," the Park Street Male Quartette (Messrs. George Tranter, George Batley, Maurice Dunkley, Jr., and Clarence Corbett).

Rev. W. R. Archer, B.A., of the Lakefield United Church, brought greetings and good wishes, personal and congregational, for his flock. In company with Mr. Haboush, Mr. Archer spent half an hour in the school on the previous day. Mr. Haboush had a club with 26 pieces of metal in the handle, symbolizing 26 things the Shepherd must do for his sheep; he leads the sheep and never drives them, and the heavy club is to scotch a serpent which may attack the flock. What can we do to scotch the serpent of drink which is rearing its head among us again.

Mrs. Shearer contributed a reading to the program. Mrs. Hull's pleasing soprano was heard to advantage in "The Old-Fashioned Town," a number which is always a favorite and especially suitable to the season.

Rev. G. K. Tyler, pastor of Park Street Baptist Church, Peterborough, brought good wishes and kindly felicitations.

The male quartette contributed another selection, "Hark, a Gentle Whisper," and Mr. Tyler gave another violin number, and the program was closed by Mr. Walker who thanked all who had assisted them in any way.

Trent River

Mr. and Mrs. McIntyre of Claremont were Sunday guests with Mr. and Mrs. George Holmes.

Miss Gladys Hallowell arrived Tuesday from Toronto to holiday with her mother at their summer home.

Mrs. Charles Longmuir and daughters Eleanor and Dorothy, of Seymour East were Tuesday visitors with Mr. and Mrs. James Longmuir and family.

Mrs. J. F. Davidson and Miss Leatha, of West Seymour were Wednesday visitors with Mr. and Mrs. James Longmuir and family.

Miss Ethel Longmuir is spending the week in Peterborough.

Miss McNichol of Peterborough, is a visitor with her sister-in-law, Mrs. M. McNichol at "Sum-er-in."

Mrs. James Wright of "Windermere," is spending a few days in Toronto.

Mrs. Funnell and son Billie have returned to Toronto after holidaying at "Windermere."

Mr. and Mrs. Robert Brown have returned to Trenton after spending a few days with Mr. and Mrs. G. Holmes.

The Misses Georgina Davidson, Marion Dickson, Mary Stephens and Blanche Wright of Campbellford, spent over the week-end at "Sunnyside."

Miss Roberta (Bobby) Boyd arrived Wednesday from Fort William to spend a few days with her grandfather, Mr. John Boyd. She made the trip from Fort William to Toronto by motor.

Mr. and Mrs. J. Jeffreys, Mr. and Mrs. Alexander of New York, are guests with Mr. and Mrs. T. P. Ward.

Working with a fleet of motor boats and fast automobiles, a highly-organized band has been smuggling cheese over the rocky Esterel coast of the French Riviera.

Apart from a few thousand Aborginals, only 4850 people now live in the Northern Territory of Australia, which covers more than 500,000 square miles, according to a census just complete.

Striped Silk Front

Silver and white striped silk gives distinction to this dress worn by Gloria Stuart, blond siren of the screen.

Drawn through a corded collar and caught with a pearl-tipped pin, the larget loop at one side is a new touch.

The belt also is corded, and kick pleats give the necessary fullness to the straight line of the skirt.

TRIAL POSTPONED

MONTREAL.—Trial of Rev. Victor Rahard, pastor of the French Anglican Church of the Redeemer, on charges of blasphemous libel, was yesterday postponed till Dec. 4 owing to continued illness of counsel for Rahard.

"Copyright Wrigley's 1934"

SECTIONAL RALLY HELD IN LAKEFIELD

Lakefield, Bridgenorth and Warsaw Societies Hold Meeting.

LAKEFIELD, Sept. 21 (Examiner Correspondence).—The autumn sectional rally of the W.M.S. of the United Church of Peterborough Presbytery was held in the schoolroom of the Lakefield Church on Wednesday afternoon, with Mrs. W. Leonard as the presiding officer. Delegates were present from Bridgenorth and Warsaw.

Mrs. Brown, president of the Presbytery organization was present and several other ladies from Peterborough. Following the opening exercises in which Mrs. Archer, Mrs. Burgess, Mrs. Tanner and Mrs. Porter all took part, Mrs. Leonard welcomed the delegates and visitors and reports were given by the visiting branches. Mrs. George Taylor of Warsaw reported nineteen members divided into four groups.

Miss Udy of Bridgenorth reported 12 regular and six associated members.

Mrs. Yale, the Presbytery Temperance secretary, gave a short talk urging a greater vigilance in the task of protecting the youth from the temptations of an abuse which has (as Dr. Shields puts it) scattered licenses like confetti over the province. Pledge cards in the W.M.S. was suggested.

Mrs. Barnes of Peterborough spoke on the wonderful inspiration and importance of attendance at the Leadership Summer School. There were 72 delegates present at the school sponsored by the Bay of Quinte Conference, and only five from Peterborough Presbytery. The keynote was the reality of religion.

Mrs. Arthur B. Burrows contributed a sacred solo which was a real musical treat.

Mrs. Brown commended the zeal and competence of the temperance secretary. Miss Mitchell will return to this Presbytery from November 3rd to 10th for deputation work. Miss Mitchell, whose address was the premier number on the afternoon's program.

Lord Kitchener said, in reviewing the British troops at the outset of the war: "You are soldiers of the King, remember the honor of Britain depends on your individual conduct."

"Let us measure up to the standard set in God's Word and increase our enthusiasm so that our mission work will advance more rapidly. Our Lord gave to a woman His first missionary command when He told the women at the tomb, "Go, tell," and women have heard the call and many have answered, but there is urgent need for more. With the drought area of Saskatchewan stricken again this season, there is an appeal from there which should meet response in every Christian heart, for the need is tremendous, and it is indeed our Lord's work. When we think of the vast sums spent annually on liquor and tobacco we feel that we should spend much more in helping our fellow creatures to have the necessaries of life. This stricken district needs help in every way, the conditions have caused a greater and more pressing need for hospital service."

Miss Mitchell's appeal was a compelling one, a challenge to the women to do more, to pray more and to give more.

Mrs. W. A. Payne and Mrs. G. E. Renwick sponsored a vote of thanks to Miss Mitchell and the other ladies for their splendid addresses.

Mrs. Morton urged the Young Women's Circle as a link between the Junior and Senior work.

Afternoon tea was served and a social hour spent.

Bethany

Mr. and Mrs. Fred Stevenson of Allandale, manager of branch Bank of Toronto and formerly of Bethany, were Sunday guests of Dr. and Mrs. Hamilton.

Mr. A. B. Ryley was a business visitor to Toronto on Tuesday.

Mrs. G. Davis is visiting her son Lloyd and other friends in Eldorado this week.

Messrs. Tom Staples and Cecil Tims are engaged renovating the exterior of Mr. Richard Johnston's residence.

Mr. Wm. Davis is rebuilding his carpentry shop and attaching a garage to the main structure.

Miss Lila Davis was a business visitor to Bowmanville on Monday.

Mr. George Dickson of Toronto was a week-end guest of Mr. Wm. Davis.

Mr. J. J. Preston, ex-M.P.P., was in Toronto on Saturday and attended Mr. Aubrey McCartney's marriage to Miss Grace Tudford of North Bay at St. James Cathedral.

The varsity concert under the auspices of St. Paul's W.A., Bethany, held on Monday, Sept. 17th, proved to be one of very high merit, and bids fair to draw a much larger audience on its next appearance here.

Mr. and Mrs. Ernest Fallis and Mrs. Jas. McKinnon were visitors to Toronto on Wednesday, Mrs. McKinnon remaining for a longer visit with friends in the city.

Rev. A. Holden is in Montreal this week attending Synod and will remain for the Alumni exercises.

Miss Gladys McKinley, R.N., of Toronto, called at her home here for a short visit with her mother.

Blooming Again

MARMORA, Sept. 21 (Examiner Correspondence).—A freak of nature is to be seen on the farm of Arnold Lough, north Marmora, where an apple tree is in bloom. A large number of clusters of blossoms are now fully opened out and the tree presents a unique appearance for the time of year.

Fall Fair Dates

Bobcaygeon	Sept. 21-22
Campbellford	Sept. 25-26
Madoc	Oct. 2-3
Marmora	Oct. 5-6
Midland	Sept. 20-22
Millbrook	Oct. 2-3
Norwood	Oct. 9-10
Orono	Sept. 25-26
Port Hope	Sept. 27-28
Roseneath	Oct. 11-12
Tweed	Sept. 27-28
Warkworth	Oct. 4-5
Beaverton	Sept. 21-22
Owen Sound	Sept. 27-29
Markham	Oct. 4-6

Spolia pima was the name given by the Romans to the fairest honor that could be won in battle. Agonothetes was the name of an official at Greek games, serving usually as judge of the contests.

ECZEMA, RASHES & OTHER SKIN TROUBLES
Soothed & Healed by Zam-Buk Ointment
Zam-Buk Medicinal Soap 25c. cake.

FOR HEADACHES
Headaches, nerves, sleeplessness, etc., are often caused by faulty elimination. Keep your system clean and refreshed, free from poisons which invade the bloodstream. Take KKOVAH in the morning. Pleasant, mild, refreshing, naturally effective.
Langley Harris & Co., Limited, Distributors, Toronto, Ont.

KKOVAH SALTS
MAKE YOU FIT - KEEP YOU FIT

ANNOUNCING
We have been appointed Sales Agents for
Imperial Oil Burners
for homes of every size.
We invite your inquiries.
Grant & Loucks
CO., LTD.
418 George St. 'Phone 736

BORN

KITCHEN. — At Nicholls Hospital, on Thursday, Sept. 20, 1934, to Mr. and Mrs. R. G. Kitchen (nee Marjorie Baldry), 263 Hunter street, a daughter.

6c BREAD 6c

Heinz Ketchup, large bottle	18c
McCormicks Sodas, box	9c
French's Prepared Mustard	10c
Marshmallow Biscuits	19c
Kraft Cheese, 2 pkgs.	25c
Toilet Tissue, 3 rolls	10c
Salt, pkg.	5c
Muffets, 2 pkgs.	19c
Shredded Wheat, 2 pkg.	23c
Grapes, basket	35c
Cauliflower	10c
Grape Fruit, 3 for	25c
Sugar, 10 lbs.	59c
Popping Corn, lb.	10c
P. & G. Soap, 10 bars	29c
Pineapple, can, 2 for	23c
Libby's Pork and Beans, Large can, 2 for	25c
York Peas, 2 cans	23c
Blue Ribbon Coffee, ½lb. can	23c
Jelly Powders, 5 for	25c
Sweet or Sour Mixed Pickles, large bottle	25c
Soap Flakes, 3 lbs.	25c
Choice Pot Roast Beef	9c and 11c
Choice Oven Roast Beef	12c and 14c
Rib Roast Beef	15c
Boiling Rib, lb.	6c
Rolled Roast Veal, lb.	15c
Rolled Roast Lamb, lb.	15c
Legs of Lamb, lb.	19c
Peameal Cottage Rolls	20c
Fresh Pork Tenderloin	29c
Med. Old Cheese, lb.	19c
Choice Roasting Chickens, lb.	25c
Peameal Bacon, piece	29c
Sliced Bacon, lb.	25c

P. J. HARRISON
Phone 723-2118 We Deliver

LADIES!
who are interested in a WINTER COAT or FALL DRESS of outstanding value in new snappy, dainty, styles will find here the pick of 25 leading makers being offered AT MODERATE PRICES you can afford. It will cost you nothing to inspect these garments, without obligation to buy.
A small deposit holds any coat or dress till needed.
FLORENCE SHOPPE 376 GEORGE
OPPOSITE WOOLWORTHS

Will a cheap battery SAVE YOU MONEY?
WHY TAKE A CHANCE WHEN YOU CAN GET A GENUINE WILLARD FOR SO LITTLE

MAYBE, if you only intend to keep your car a couple of months. But you may find the expense of unexpected failure .. of unsteady starting power .. will make the "bargain" battery cost far more than a good battery.
NOW $5.95
ALDOUS & METCALFE
DISTRIBUTORS
Charlotte and Stewart St. 'Phone 265
Gillespie Garage 378 Aylmer St. 'Phone 950
J. S. Selkirk Ltd. 466 George St. 'Phone 98
Corner's Garage 465 Aylmer St. 'Phone 493
Foley & Wilson Reid & McDonnel 'Phone 2827
Willard

The Peterborough Examiner

PETERBOROUGH, ONTARIO, CANADA, FRIDAY, SEPTEMBER 21, 1934

LOCALS

NIGHT SCHOOL

Prepare for better times. Study with us. Thorough instruction; any subject; any time. Low fee. No books to buy. Houston School of Commerce. 6d,73,7030

ELECTRIC WASHERS

1 "1900 Century" only $15; 1 used "Thor", $39.50. Easy terms at Heintzman Hall, phone 256. 1d-69-7050

TENDERS WANTED

for painting the Nurses' Residence and for the Laundry of the Nicholls Hospital. Tenders to be in not later than Saturday, September 22nd. Specifications obtainable at 418 Water street. Tenders to be mailed to C. F. Kitney, Box 993.—John Crane, secretary, 418 Water street. 3d,69,7019.

OUR FAITH

is based on study of conditions. We will refund half of a student's fees if business is not definitely better on graduation. Our guaranteed instruction will make you ready for the new openings. Houston School of Commerce, Bank of Toronto Chambers. 6d,73,7031

BRAND NEW "GERHARD" BABY GRAND

Special design, lovely tone, including bench, reduced to $650. Your present piano taken in exchange. Heintzman Hall, phone 256. 1d-69-7051

AUCTION SALE

Thursday, October 2nd at 1 p.m., farm of William Nugent, Lot 32, Concession 11, Smith. Horses, cattle, fowl, machinery, 18 tons good hay, household furniture. Terms cash. J. H. Niles, auctioneer. 2d-21-28-7057

FOWL SUPPER

at Wesley United Church, 16th Line North Smith, Sept. 25th, followed by a good program. Supper, 5.30 to 8 p.m. Admission 40c; children 20c. Anniversary Services on Sunday, September 23rd, at 10.30 a.m. and 7.30 p.m. 3d,12,20,21,6933

POCAHONTAS COAL

Choice Pocahontas Coal, Red Jacket, Champion, and Helvetia Steam Coal; also all sizes of Coke in stock at current prices. McCarthy & Johnston Phone 96 Tues.,Fri

AUCTION SALE

Farm of Hilliard Dunford, Lot 41, Concession 13, Smith, (two miles from Young's Point). Horses, fat cattle, milch cows, hogs, hay, wood etc. Sale 1 p.m., Friday, September 27th. J. H. Niles, auctioneer. 1d-69-7066

SATURDAY SPECIALS
Real Bargains for Saturday. A chance to buy future Gifts at very low prices.
Diamond Rings, $12.95 and $15.00.
Lady's Wrist Watch, $3.95.
15 J. New Design Lady's Wrist Watch with Bracelet, $9.95.
Gent's Fine Strap Watches, $5.00 and $5.95.
Gent's 15-Jewel Guaranteed Watch with Bracelet, $9.95.
3 Pc. Silver Tea Set, $8.95.
New Compacts, $1.00.
Genuine Ronson Lighters, $3.50.
Salts and Peppers, $1.00 pr.
Candle Holders, $1.00 pair, etc.
See the new "Melody in Jewels" Jewelery.
WARNE'S
DIAMOND HALL
Phone 880

FOWL SUPPER

Keene United Church, Wednesday, October 24. 1d,69,7061

PASSENGERS TO TORONTO

and Woodbine Races, Saturday. Drummond Taxi. Phone 2350. 1d,69,519

MARK STREET JUNIOR CHOIR

Sale of homemade cooking on Market Saturday, September 22. 1d,69,7059

YOU ARE INVITED

to visit the Kaledan, Bridgenorth. The Home of Antiques; new variety to choose from. Open Evenings. 1d,69,511

AUCTION SALE

Household Furniture, etc., at the home of Arthur White, 280 McDonnel, on Tuesday, Sept. 25, at 1 p.m. including New Electric Washer. 3d,71,7063

HEINTZMAN SALE OF RADIOS

Westinghouse, 7 tube, $17.50; Philco Baby Grand, $27; Rogers, 8 tube, $40; 8 Tube Victor, $45. These radios are used but in perfect shape. Easy terms arranged. Heintzman Hall, phone 256. 1d-69-7049

FARM SALE

Mr. P. J. Cadigan, Ennismore, Friday, Sept. 28th, 2 Horses, 6 Cows, 7 Young Cattle, 2 Pigs, 40 Hens, 12 tons Hay, Straw, Implements. W. J. Hancock, Auctioneer. R.R.No. 1 2d,14,21,6962

WOOD

Mixed Wood, Body Hardwood, Slabs; excellent quality, absolutely dry. Sold in measured loads, $3 per half cord and up. Scott Coal and Lumber Co., 256 Dalhousie. Phone 1636. 3d,21,24,26,7065

NOTICE

On and after this date I will not be responsible for debts contracted in my name, other than by my authority. Signed, W. J. Wright, Norwood. 1d,69,512

STOVES AND FURNACES

Quebec Cook Stoves, $26.00; Quebec Heaters, $12.50; Stove Pipes, 15c, 20c, and 25c; Elbows, 25c and 30c. Also galvanized Furnace Pipes and Elbows. Chimneys cleaned. Furnaces and Stoves Repaired. Agents for Enterprise, all-cast furnace. A. E. Micks, 212 Hunter street. Phone 423. 1d,69,516

FOWL SUPPER

The Ladies' Aid Society of St. Andrew's Church, Campbellford, are holding a Fowl Supper with entertainment on Oct. 16th. Keep this date in mind. Admission: Adults, 35c; Children, 25c. 4d,21,5,9,12,7066

NORVALL'S ACEDIN

ACEDIN is composed of Acetyl Salicylic Acid and Citrate of Caffeine. This combination is considered by doctors and druggists to be the most reliable preparation for the speedy relief of headaches, colds and rheumatic ailments. The price is 20c a tin for one dozen tablets. They are for sale by all dealers. No home should be without them. 4d,21,28,5,12,7069

LOCAL INVESTMENT
Shares of Barrie's Limited (Furs and Ready-to-Wear), preferred and common stock, for sale.
Write Box 7064 Examiner
4d-21-28-5-12-7064

JUST ARRIVED
NO. 1
ELBERTA PEACHES
65, 74, 84c Bskt.
GRAPES
35c & 38c. Bskt.
All Other Fruits Closely Priced
J. A. SIMONS
230 CHARLOTTE
Phone 1013. We Deliver

ALFRED E. AMES TAKEN BY DEATH TORONTO HOME

Investment Banker Passes Away After Short Illness.

BORN AT LAMBETH.

Rapidly Gained Promotion in the Old Merchants' Bank.

TORONTO, Sept. 21.—Time in its passing removed a landmark in Canadian finance with the death last night of Alfred Ernest Ames, pioneer Toronto investment banker. The end came at 6 o'clock at the financier's home, Glen Stewart, on the Kingston Road. Although ill for the last six weeks, the fatal visitation arrived more rapidly and with greater suddenness than his friends and family expected.

Nearly half a century had elapsed since Mr. Ames, as a youth of 23, opened a small office on King Street as a stock broker with a single office boy as mate of the ship and entire crew. His experience up to that time had been merely that of a youth who had advanced through the various stages of branch banking. At 15 he had entered the Owen Sound branch of the Merchants Bank of Canada, and in 1889 he had resigned from the Ontario Bank as manager of its Lindsay branch.

Business grew rapidly in the little King Street office. Within a short time he took a partner and afterward the firm of A. E. Ames & Company, organized as stock brokers and financial agents, graduated into the investment banking field. At his death, Mr. Ames held the position of President of A. E. Ames & Co., Limited, originators and distributors of Government and corporation bonds, and one of the names to be conjured with where Government, municipal or corporation financing is concerned.

A member of that fast disappearing and sometimes not sufficiently admired group of financiers, whose vision extends over the valleys of depression, and through the peaks of prosperity, Mr. Ames builded slowly but with a sure conception of the importance of permanent realities. In 1889, when he opened the house of A. E. Ames & Company, he was one of three or four who were then engaged in the financial business in Toronto.

T. & N.O. Railway.

Mr. Ames and the late Senator Jaffray are given much of the credit for the initiation of the Timiskaming & Northern Ontario Railway, of which the former was the first Chairman.

Returning later, he took a very active interest in the Toronto Board of Trade, of which he was President in the early part of the present century. In the course of time, he became President of a number of other important public bodies. These included the Bond Dealers' Association of Canada, 1917; Chairman, Board of Trustees, Massey Music Hall, 1911-1929; Regent, Victoria University; President, National Sanitarium Association; Chairman, Finance Committee, United Church of Canada.

Born at Lambeth.

Mr. Ames was born Sept. 3, 1866, at Lambeth, Ont. He received a public school education and attended the Brantford Collegiate Institute. At the age of 15, he entered the Owen Sound branch of the Merchants Bank of Canada. Promotion came rapidly, and at the age of 23 he had served the Ontario Bank as manager at two points.

Mr. Ames suffered a severe loss last December in the death of his only son from wounds received overseas. He is survived by his widow, nee Mary Cox, daughter of the late Senator George A. Cox.

Bailieboro Y.P.S. Holds Weiner Roast

BAILIEBORO, Sept. 21 (Examiner Correspondence)—About forty young people attended the weiner and corn roast held at Barnard's Landing, Rice Lake, as the opening meeting of the United Church Young People's Society for the ensuing season.

The group gathered around a huge fire, built on the lake shore and the bright moon shining through the willow trees made a gorgeous site for the occasion. Games and stunts were indulged in and when they became exhausted they gathered for a real old-fashioned sing-song.

A short business session was conducted by the President, F. Barnard, during which a nominating committee was appointed to name an executive for the ensuing year, and have a slate of officers prepared to present at the annual meeting next Tuesday evening.

The committee appointed consists of Misses Frances Watt, F. Rahmel, Clara Seens, Messrs. H. Dean and A. Dawson.

At the conclusion of the business period the young people went to a nearby cottage where weiners, buns, corn and tea were provided.

Havelock Resident Held For Burglary

Arrested at Havelock at two o'clock this morning, Leon Breen, 24-year-old resident of that village was this afternoon lodged in the lock-up at city police station facing a charge of 'breaking and entering and theft by night."

Constable Chris Roberts stated that the shoemaker's store of Albert Wilson of Havelock had been broken into twice within the past week and a quantity of money stolen. He had the store under observation in the early hours of this morning and arrested Breen, as he was alleged to be in the act of entering the store with a skeleton key.

Financier Dies

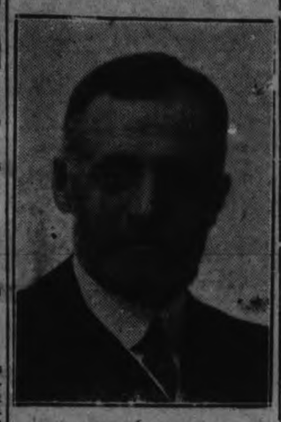

ALFRED E. AMES
Investment banker, who is dead in Toronto after a six weeks' illness.

MAIN STREET TOPICS

Jabs and Jottings as Picked Up by an Examiner Reporter.

ALLENTOWN, Pa., Sept. 21 C.P.)—Of all places to pan handle, George Boyle probably picked the worst one. 5

He was arrested in City Hall on complaint of several persons there. He was fined $10 and costs.

CRICKET MATCH OFF

The cricket match between Peterborough and Oshawa which had been arranged for Saturday afternoon has been scratched.

PLOWING MATCH, OCT. 4

Peterborough County plowing match will be held on Thursday, October 4, on the farm of Clayton Sanderson in Smith township. The committee of the local Plowmen's Association recently outlined plans for this year's contest, and further details will be announced next week.

A GREY KITTEN

A grey kitten (large) with "beautiful grey eyes" arrived in a west end home yesterday from somewhere and is rapidly captivating the hearts of the people of the house. They think the real owners will be looking anxiously for their pet and would like them to telephone 2029J.

Obituary

S. A. ANDERSON

Samuel E. Anderson of Chicago, formerly of Peterborough, died suddenly at his home Saturday evening and was buried in Chicago on Tuesday.

Mr. Anderson visited Peterborough two weeks ago, accompanied by his wife, formerly Eva Heard of this city, and enjoyed a vacation at Young's Point and other places in the district as the guest of Mr. and Mrs. Bert Heard. He was on the mechanical staff of The Chicago News, and had been engaged with the Review Printing Company here seventeen years ago. Mr. Anderson was cutting the lawn at his home Saturday evening when he was stricken with angina pectoris and died shortly afterward.

DIED

BARRIE.—On Thursday morning, Sept. 20th, George A. Barrie, aged 70 years and 10 months.

Funeral will be held from the family residence, Birdsalls, on Saturday, Sept. 22nd. Service at 2 p.m. Interment in Westwood Cemetery.

IN MEMORIAM

FRANCIS — In memory of my mother, Mrs. John Francis, who passed away two years ago today,

Peacefully sleeping, resting at last,
The world's weary troubles and trials are past;
In silence she suffered, in patience she bore,
'Till God called her home to suffer no more.

—Sadly missed by son Bill.

Dairy Butter, 2 lb. 39c
(Choice quality).

Honey, Amber, 5-lb. pail	49c
Honey, Pure, 5-lb. pail	59c
Pastry Flour, 24 lbs.	69c
Bread Flour, 98 lbs.	$2.69
Peaches, No. 2 basket	59c
Peaches, No. 1 basket	69c
Pears, Preserving, peck	75c
Potatoes, peck	15c
Fancy Biscuits, M.M., 2 lbs.	25c
Watermelons, each	10c
10 Lbs. Sugar	55c
Apples, Choice Cooking	25c
Turnips, peck	15c
Carrots, peck	25c
Green Tea, Special, lb.	39c
Black Tea, Special, lb.	49c

ALLEN'S GROCERY
Corner George and Sherbrooke Sts
Phone 2445.

SOPWITH WAITS UPON NEW SAIL; RACE SATURDAY

Endeavour Continues Prime Favorite Despite Thursday's Defeat.

JIB DRAWS BADLY.

Amateur Crew Proving Handicap During Tacking Matches.

By Tom Horgan
(Associated Press Staff Writer).

NEWPORT, R.I., Sept. 21 (A.P.). — T. O. M. Sopwith's Endeavour, British challenger for the America's Cup, continued the prime favorite today to lift the ancient yachting trophy, although Rainbow, Harold S. Vanderbilt's defender, yesterday led the invader around in a leeward-windward course by nearly three and a half minutes.

Here are some of the reasons Endeavour is picked to win the series. She has won two out of three races, one a windward-leeward contest and the other triangular, each of thirty miles, as terms of the competition stipulate.

The two courses gave her every point of sailing on the card and she managed to beat the cup record for a leg of the triangular course and the time for the triangular course itself. The records were set despite trouble in handling her canvas. Almost all observers agree that Sopwith's chief handicap is his crew, largely amateur and largely recruited just before he left England.

Waits on New Jib.

There was no race today, because Sopwith asked for a postponement until to-morrow, so a new Genoa jib could arrive to take the place of a badly fitting headsail which yesterday probably contributed much to Endeavour's defeat.

Endeavour utterly outsailed the American boat on the fifteen-mile run downwind before a light easterly yesterday and rounded the buoy 6 minutes 39 second ahead of the American boat, but on the way home Rainbow gained 10 minutes and 5 seconds and led at the finish by 3 minutes 26 seconds. Endeavour still looked like a fast boat, but a badly setting Genoa jib, a bit of bad luck and two tacks that she took and Rainbow didn't, cost her the race.

Yesterday was a light and fluky day, with light shifting easterly airs blowing over a calm sea, and as a result of the shift of wind there was no real windward work on the course. The boats ran and reached out to the outer work, near Block Island, and Rainbow fetched back to the finish line on one tack. It was light weather—the answer to Vanderbilt's hope—but even so, Rainbow was, for the first half of the race at least, not impressive.

Weddings

WARD—REYNOLDS

Mark street United Church was filled at half past one o'clock yesterday afternoon, for the wedding of a popular member of the choir and other organizations of the church, Miss Mabel Edna Reynolds, youngest daughter of Mrs. F. Reynolds of Otonabee and the late Frederick Reynolds, whose marriage to Mr. Arthur F. Ward, eldest son of Mr. and Mrs. A. F. Ward of Dartford, Ontario, was solemnized by the Rev. C. D. Daniel.

The wedding music was played by the organist, Mr. Harold Kitney, and Mrs. W. Hepburn sang, "I Love You Truly" during the signing of the register.

The church was beautifully decorated for the occasion with asters, daisies and large white bells. The ceremony took place beneath an arch of pink and white placed in front of the pulpit, with a white bell in the center and one at either side.

The bride wore a smart outfit of brown triple sheer crepe, with tam of shirred brown velvet and matching accessories. Her corsage bouquet was of pink roses.

The bridesmaid, Miss Ethel Reynolds, sister of the bride, was in blue crepe with blue hat and accessories and corsage of roses.

Mr. George Ward was groomsman for his brother.

Following the ceremony, a reception was held at the home of the bride's mother, after which Mr. and Mrs. Ward left by motor for Hamilton and other points. On their return, they will live in Dartford.

CLANCY—LAPPAN

On Saturday morning an exceedingly pretty wedding took place in St. Patrick's Church, Lansdowne, when Rev. Father Donoghue united in marriage Miss Phyllis Lappan, Reg.N., of Lansdowne, to Mr. Roland Clancy of Belleville, son of Mr. and Mrs. Simon Clancy of Rogers street.

The youthful bride was a picture of loveliness as she entered the church with her father, Mr. P. F. Lappan, who gave her in marriage. She was very daintily attired in white mousseline de soie, with large picture hat trimmed with silver, and accessories to match. She carried an arm bouquet of Briar cliff roses and lily-of-the-valley.

Her bridesmaid, Miss Aileen Brynes, Reg.N., of Newburg, was gowned in pale pink mousseline de soie, with accessories to match. She carried a nosegay bouquet.

Mr. Basil Clancy of Peterborough assisted the groom. After the wedding a sumptuous breakfast was served at the home of Mr. and Mrs. Charles Lappan, uncle and aunt of the bride. The house was beautifully decorated with cut flowers, the color scheme of the bride's table being yellow and white and centred with a large wedding cake.

Mr. and Mrs. Clancy left by motor on a trip through Eastern States. The bride travelled in an ensemble of navy and white. On their return they will reside at Belleville.

The out-of-town guests included Mr. and Mrs. C. Clancy and Basil of Peterborough Mr. and Mrs. Arnold of Kingston; Miss Marion Clancy of Cleveland, Ohio; Mr and Mrs. P. Lappan, Jr., of Trenton, N.J.; Mr. and Mrs. W. McFaul of Ithica, N.Y.; P. F. Lappan, Sr., Mrs. James Hickling and Mrs. George Clarke of Toronto, and Miss Jessie Elder of Gananoque.

Saturday Special
FREE
With every dollar or more purchase a Basket of Mixed Fruit will be given FREE
Peter De Carlonis
166 CHARLOTTE ST.

SUPERFLUOUS HAIR
Permanently removed by ELECTROLYSIS. All skin disease successfully treated. Facial and Scalp Massage.
ANNE GRAHAM LOGAN
Dermatologist
(Formerly of Elliott Institute)
13 Years Experience
113½ HUNTER W. PHONE 2102
mwf

AUTO LOANS
And Re-Financing
1930 Models and Later
Private Sales
FINANCED.—SEE
G. W. LUNDY
95 Hunter St. W. Phone 213
Representing
CAMPBELL AUTO FINANCE CO., LTD., TORONTO

READ THE WANT ADS

PRIZES, FUN, HARD-TIME COSTUMES — TO-NIGHT AT
RYE'S
And Your Favorite Band—Bobby Clive's Orchestra.

BROCK STREET SUMMER GARDENS
"Where All the District Dances"
Tonight & Saturday Night
will be great nights for the dancers of the district with the special attraction of
Gene FOGARTY
AND HIS 10-PIECE ORCHESTRA
This famous broadcasting band was welcomed by an enthusiastic crowd last night, and we expect an even larger attendance to-night and Saturday night. The management of the Gardens was fortunate in arranging for this engagement before the orchestra resume their Fall and Winter broadcasting programs at the Chateau Laurier, Ottawa. If you have never heard Gene Fogarty play "Tiger Rag," don't fail to hear him to-night.
ADMISSION ONLY 10c DANCING 50

FREE AT BLACK'S
WEEK-END SALE
Our sale is going over strong, with shoppers expressing entire satisfaction at the outstanding bargains being offered. For to-morrow we have received a new shipment of Ladies' Coats, Dresses and Hats, and their values are matchless. Then a special shopping inducement will be found in the following FREE GIFT offer;
Pair of 1.00 Silk Hose Free
With every Dress purchased at $9.98 and up.
A 2.50 Hat Given Free
With every Coat purchased, including Coats marked as low as $9.98
Cor. King & George Streets.

"It's Confidence That Does It"
POTATOES We have choice No. 1 Graded. White and mealy: Bag 85c; 5 bags @ 80c; 10 bags @ 75c
GRAPES (Heaped Baskets) Blue, 6 qts. 35c; Red, 6 qts. 39c; White, 6 qts. 39c
PEACHES No. 1's, 6 qts. 85c; No. 2's, 6 qts. 65c. Fancy Elbertas
GOVERNMENT INSPECTED MEAT
Boneless SHOULDER LAMB, lb. 15c
Boneless LEG FILLET VEAL, lb. 20c
Boneless PEA MEAL ROLLS, lb. 22c
Pickled SHOULDER PORK, lb. 17c
Smoked PICNIC HAMS, lb. 20c
Choice BREAKFAST BACON, lb. 40c
Chickens, milk fed, lb. 25c
Boiling Fowl, lb. - - 20c
APPLES
St. Lawrence, peck 60c
North Star, peck 49c
HONEY
Clover, 5 lb. pail 58c
TOMATOES
3 lbs. 10c
FINE SUGAR
10 lbs. 55c
PLUMS
Damson's 2 qts. 25c
Gages, 2 qts. 25c
BANANAS
3 lbs. 19c
Watermelons HOME-GROWN each 15c & 20c
Prime Rib Rolled, lb. - - 22c & 25c
Meaty Oven Roast, lb. - - - 15c
CAULIFLOWERS—Large, white, each 15c
Porter S. White Co.
Phones 2960-2961 - 346 Charlotte
ESTABLISHED 1900

Interesting News and Views of Recent Happenings in the British Isles

DISMISS TWO JAIL OFFICERS AFTER FORGERY DISCLOSURES

Probe Reveals Convicts Engaged in Printing False References

RECEIVE BRIBES

London.—Wholesale forgery of government documents alleged to have been carried out by a convict working as a printer in Pentonville jail; the summary dismissal of two prison officers and allegations against others; stories of months of bribery in this jail and others.

This is the sensational state of affairs that has just been disclosed, following twelve months' inquiries, to a hastily-summoned meeting of the prison commissioners.

The commissioners are still sitting at Pentonville, investigating the whole matter. The convict alleged to be responsible has been segregated from his fellow-prisoners, pending consideration of his case by the visiting magistrates.

For more than a year forged official references, similar to those supplied by the board of trade to persons leaving the board's employment, have been discovered in various parts of the country.

Scotland Yard has been making rigid investigations and local police forces have co-operated in trying to track the forgers.

Four months ago, following a raid by Yard men, large quantities of the forged references and documents were discovered at an address in the West End of London.

The documents were impounded and the men concerned arrested and sentenced; it was thought that the source af supply had at last been stopped.

But, to the consternation of the police, the forgeries continued. It was swiftly realized that only a depot for the distribution of the documents had been traced.

Inquiries were redoubled. Then, a month ago, came the most sensational discovery of all—that the forgeries were emanating from Pentonville prison.

A trap was set. A fresh officer was put in charge of the bookbinding shop at the prison while another was on holiday.

One dal, this officer was approached by a convict, who is alleged to have offered him copies of a forged board of trade reference concerning the employment of a cook.

Immediately, the officer reported to his superiors; he was instructed to secure the reference and to appear to fall in with the convict's plans.

The convict asked the officer for tobacco and certain other emenities. These were promised to him and, thereupon, it is stated, he handed over the forged reference.

Immediately afterwards he was segregated from his fellow prisoners in the bookbinder's shop.

Commander R. M. Tabuteau, governor of Pentonville prison, reported the facts to the police commissioners. The home secretary was communicated with, as was the board of trade.

Call in Police

It was established that the documents were definitely forgeries, and a chief inspector of Scotland Yard was deputed to make inquiries.

Many officers of the prison are involved in the inquiries.

A convict is alleged to have admitted printing false references over a long period, and that he did so in other jails where he has served periods of imprisonment.

He is a man with a long record of convictions, and he declared, it is alleged, that he has bribed warders with these documents.

In exchange for the amenities with which they provided him, he supplied the forged references, which, he alleges, the warders sold to outside sources.

666-STOREY TOWER PLANNED FOR FAIR

Edifice, With Aeroplane Landing Platforms, To Be 1937 Attraction

Paris.—A gigantic tower, more than six times as high as the Eiffel Tower, is one of the projected attractions of the 1937 international exhibition in Paris.

The project has been evolved by Henri Lossier, divisional president of the international bridges and scaffolding association.

According to his plan, the tower, in shape like a super-minaret, would be 6,600 feet high (the height of the Eiffel Tower is 1,000 feet), consist of 666 storeys, measure at its base a surface of 700 square feet, and at the summit 133 square feet.

There would be three projecting platforms at respectively 2,000 ft., 4,3000 ft. and 6,000 ft. from the ground. The whole structure would be in reinforced concrete.

M. Lossier, who envisages the tower as a permanency, contends that the enormous cost of its construction would be amply repaid by the services it would render.

He claims that such a tower would be a valuable contribution to the aerial defence of Paris. Aeroplane sheds on the tower platforms are proposed so that in the case of a sudden air attack on Paris aeroplanes would take off from the platforms as soon as the raiders were signalled.

Time would thus be saved which is now lost by rising from the ground.

FINDS ROYAL CHALICE

Market Harborough.—Rev. O. R. Plant has found a number of small silver vessels, hidden by registers and documents, and inscribed with verses and dates.

The gem of the collection is a small hand-beaten silver chalice dated 1570 and believed to have been used at communion by kings of England. It is worth about £20,000.

LOST SUIT, ATTACKED LAWYER

Poona, India.—Angered by loss of an action for assault a native attacked the opposing lawyer with a knife, injuries necessitating his going to hospital.

UNVEIL EXPLORER'S STATUE

Salisbury, Rhodesia.—Perched almost at the edge of Victoria Falls a statue of the famous explorer and missionary David Livingstone was recently unveiled.

BOYS' SURPASS GIRLS AT DOMESTIC DUTIES

More "Adaptable" Claims Salaryless Principal

Lyton-on-Tyne.—Boys make better domestic servants than girls. They are more adaptable.

So says Miss Musette Majendie, principal of the most democratic "university" in the country, where she trains lads to become butlers, chauffeurs, gardeners, handymen.

The university—which is under her sole control—has five subsidiary colleges. It has proved so successful—not one of her undergraduates has failed to make good—that there are hundreds on her waiting list, and the ministry of labor pays for 90 per cent. of the upkeep.

Miss Majendie, who is now touring the distressed areas of the north in search of deserving cases, inaugurated the scheme in her own home—Castle Hedingham, Essex—five years ago. And she takes no salary for her work.

ANNE BOLEYN'S HOUSE SOLD TO HENRY FORD

Cottage Where Henry Eighth Courted Wife Becomes Laborers' Quarters

Chelmsford.—The only home Anne Boleyn ever owned—a cottage near here—has been bought by Henry Ford.

He is spending £1,250 on having it rebuilt as it was 400 years ago, when King Henry came down from London to see his sweetheart who changed the course of English history.

Then it will be divided into two cottages, to be occupied by laborers on Mr. Ford's farm. One of Mr. Ford's farm-workers lives there now.

Bull's Lodge—Anne's surnace was often spelled Bullen—stands back in a field behind a tangle of country lanes.

It was here, then one day's march, now an hour's ride, from London, that the Crusaders of the middle ages pitched their first camp on their way to the Holy Land.

And it was here that M. Livermore, a south country shepherd, brought his flocks to graze six years ago.

Down below, in the cellar, he found an underground passage leading to the castle across the fields.

It was along this dark passage that Henry came to visit pretty Anne Boleyn. To-day the castle is a girls' school. And Mr. Livermore gave up his flock to work for Mr. Ford.

'YOU HACKED WAGNER' FLUNG AT DIRECTOR

London.—A member of the audience at the promenade concert recently startled the crowded Queen's Hall and tens of thousands of listeners by shouting at Sir Henry Wood: "Why did you cut out the orchestral crescendo?"

The orchestra had just finished the accompaniment to "Sound an Alarm" from Handel's "Judas Maccabeus," which Frank Titterton had sung.

People standing near the man turned in amazement, but the interrupter took no notice, and again shouted at Sir Henry:

"You hacked Wagner about, why start on Handel now?"

After the second interruption there were boos and hisses from the audience. Then the orchestra started to play and drowned any further interruption.

GIRLS WILL BE "BOYS" ON SPORTS-DAYS

Are you ready?—go! And it's a grand old battle as a dozen or so lassies don men's duds, working against time for the coveted prize. Above picture, snapped at a crucial moment, shows competitors having a little trouble with those pesky "braces" during the comic costume race at the laundry industry sports club, Motspur Park, Surrey.

SECRETIVE DUCHESS DROPS WATER ON VISITOR'S HEAD

Duke of Marlborough's Widow Guarded by Servant and 80 Dogs

HIDES IN VILLAGE

Bicester.—For more than four months Gladys Duchess of Marlborough—widow of the ninth duke, who died last month—has been guarding the secret of her whereabouts and identity.

Early last May, unknown to any but her closest friends, she left Blenheim Palace, and took up residence in a small, old-fashioned farmhouse in the remote and tiny Oxfordshire village of Mixbury.

Here she has lived alone but for her companion, Mrs. Grills, and about eighty of the famous Blenheim spaniels. She has rarely appeared outside the farmhouse grounds, and to her neighbors has been known merely as Mrs. Spencer.

A woman who called on her recently told of her reception.

"I went out to Mixbury to call on the duchess," she said. "My reception was to be deluged with water. I did not meet the duchess. Mrs. Grills is more than a companion to her—she is a zealous yatchdog. She met me in the porch and said that Mrs. Spencer was not at home.

"But I had seen a golden head and a mauve, smocked overall lurking behind the upstairs window of the farmhouse.

"'Mrs. Spencer is not here,' repeated Mrs. Grills.

"I explained that the duchess had been seen by villagers only an hour before and that I myself had caught a glimpse of her through the window. Swish! came a deluge of cold water all over my head. Spluttering and gasping, I looked up just in time to see a mauve-clad arm and a golden head hastily withdrawing from an upper window."

SOUTHAMPTON BOOMING

Southampton.—Business is good at the port here. Nineteen thousand five hundred passengers passed through it in one day. Fifty expresses ran to or from Waterloo, to accommodate the passengers.

ABERDEEN'S TAG-DAYS NOW BUT A MEMORY

Aberdeen.—You know that picture of Aberdeen on a flag day, with its streets absolutely deserted? Well, it isn't true.

They have a much better way of thwarting the organisers of flag days.

The Aberdonians hang together so closely that no one will sell the flags.

An official of one organization stated that it was impossible to find flag sellers.

BULB PLANTERS SEEK MEN WITH LARGE FEET

Wear Clogs to Tread Down Soil on Lily Beds

Kirton.—Here's good news for medium-sized men with big feet who like the feel of wooden clogs.

Soon they will be in demand among the bulb planters of South Holland (Lincolnshire), who are beating the Dutchmen at their own game.

And here is what they will be paid to do. They will rise early in the morning, put on their big wooden clogs and plod out to a field where lilies have been planted in a shallow sandy bed.

They will then walk casually up and down the lily bed, treading not too lightly and not too heavily, and will go on walking like that until they have covered all the beds.

It is quite an important job, too, because it is yet another step in the advancement of the bulb-growing trade in the British Isles.

GOLDFISH FASCINATE BOY

Aldershot.—A 14-year-old boy's fondness for goldfish was described at a children's court.

The boy, it was stated, used to watch goldfish in his employer's rock pool for hours, and finally his desire to possess a collection himself proved too strong for him.

His employer, a doctor, noticed his fish dwindling in numbers weekly, and the boy confessed that he had taken two or three away periodically in a tin can to his home. He took 36 goldfish and one silver fish. Most of them died. A few were produced in a bowl in court.

The boy was sent to a school.

BURN BOOKS BOUGHT FOR LARGE AMOUNTS

Dealers Ridding Business of Fake First Editions

London.—Booksellers are burning books for which hundreds of pounds were paid a few years ago.

They are catalogued first editions of the Brownings, Wordsworth, Swinburne, and other famous authors, which have been declared by John Carter and Graham Pollard—two young bibliographers—to be forgeries.

Consternation has been caused in both this country, and the United States by the assertion, because the book are not only in the possession of many private collectors, but also in honored places in public libraries and museums.

A number of booksellers who bought the volumes in good faith at auctions are now paying out hundreds of pounds to customers to whom they resold them.

One West End bookseller with a large British and American clientele said: "I have written to all my clients who are in possession of these volumes offering to repay the full purchase price upon their return. As the volumes come back I am burning them."

LEAVES ALL TO HUSBAND

Dorking.—Lady Jeans, who died after 27 years of idyllic happiness with her husband—the astonomer who made the man-in-the-street star-conscious—has left him her entire fortune of £478,000.

FIND PRICELESS PARCHMENTS USED AS TOY DRUM HEADS

Historic Documents To Be Collected Under One Roof

WIDELY SCATTERED

Parchments recording the birth of kings, the execution of queens, love-letters of princes, and the trembling signatures of traitors and thousands of other historic documents may soon be gathered together into one central museum of British records in London.

At present these priceless papers are scattered in various buildings, such as the Records Office, the British Museum, the College of Heralds, the Houses of Parliament, Lambeth Palace and Windsor Castle.

Lord Hanworth, master of the rolls, who is chief of the public records office, is the moving spirit in this plan to bring together these scattered leaves of our national history.

It was he who a few months ago took steps to prevent the destruction of ancient parchments in the hands of owners ignorant of their value.

It is illegal to sell parchment records for commercial purposes until the state has examined them.

Recently it was found that large number of ancient records had been sold to make heads for toy drums. In another case parish records were being used as grease-proof paper in a fried fish shop.

Among the documents which may soon be brought under one roof are the warrant for the execution of Mary Queen of Scots, the last letter of Anne Boleyn to Henry VIII, the wills of the kings and queens of England from Elizabeth to William IV, the death warrant of Charles I, and Magna Carta.

BOY "NIGHTINGALE" FOUND IN DOCKLAND

Unemployed Man's Son Holds Audience of 70,000 Spellbound

London.—Three years ago Johnny Haddon, nine-year-old son of an unemployed man, trudging through the back streets of London's dockland began to sing.

The choirmaster of St. Luke's, Victoria Docks, heard him; stopped the boy; asked him to join his choir. And to-day Johnny has his foot on the bottom rung of the ladder of fame. He has a treble voice that promises great things.

Recently at Southend Carnival he sang a gipsy song and held 70,000 people enthralled.

Johnny and his parents live in two rooms in the Victoria Docks district. His father is still out of work.

Johnny is not able to practice at home. There is no piano. He has weekly lessons at the home of a woman who has interested herself in him. And to familiarise himself with voice production he listens for hours to the radio.

His ambition is to sing on the concert platform. His bell-like voice is often heard in the shabby street where he lives. The neighbors' children hush their cries when they hear it. Johnny's voice is the nearest thing to a nightingale that has ever entered their lives.

He dreams of the time when his voice will bring a little money to the family purse, and take the look of worry off his parents' faces.

JACK TAR TO GET MUCH SMARTER TIE

London.—The black silk handkerchief, or scarf, for many generations a distinguishing feature of the British sailors' uniform, is to be oblong instead of square, state admiralty fleet orders.

Since the latter part of the eighteenth century, the scarf, always 36 inches square, has been tied with a knot to meet the point of the sailor's collar. The new size will be 39 inches by 38 1-2 inches.

A naval officer said that, after a little wear, the square handkerchief when formed into a tie or scarf, is not long enough to make a neat knot. Issues of the new pattern will begin at once.

'PRAYED EVERY NIGHT' BLIND MAN NOW SEES

Regains Sight in One Eye After Case Termed Hopeless

Biggleswade.—"I had prayed every night that I might see. That was all."

The man who said this, Mr. William Norman, of Gamlingay, had been blind for seven years. Now he can see with his right eye. He is seventy-seven years old.

Mr. Norman has seen for the first time his six-year-old granddaughter.

His sight bega to return a fortnight ago. "I was sitting in the house one evening," he said, "when an omnibus passed and lights flashed on my eyes. Then, when my little grandchild came to me as I was in bed, I saw her shadow pass the window. After a little while I could make out the window sashes."

For a time Mr. Norman kept his great secret. He went into the garden and called his grandchildren to him. He looked into their faces; but they did not know he saw them.

Next morning he told his daughter, Mrs. Cope, with whom he lives, that he could see what was on the table.

A specialist told Mr. Norman that his case was hopeless. But now his eyes are free from the film that covered them.

There is no medical explanation; Mr. Norman has had no shock that would account for this seeming miracle.

WOULD WOO GHOST WITH "SOFT" MUSIC

Story of Headless Canon Lures Visitors to Torre Abbey Ruins

Torquay.—Holidaymakers at Torquay who have a taste for the supernatural are visiting the ruins of the ancient Torre Abbey in a particularly lively spirit of curiosity.

They hope to catch a glimpse, one of these moonlit nights, of a 500-year-old ghost.

Torre Abbey, which was acquired a short while ago by the Torquay corporation, was founded in the 12th century. Nothing seriously disturbed its peace until 1390, when a rumor spread that the abbot, William Norton, had cut off the head of his canon, Simon Hastings.

An inquiry was held, and the abbot was absorbed for the very good reason that Simon appeared at the inquiry very much alive. Apparently, however, many people refused to believe that it was the canon himself, and the story continued to spread until at last it was sworn that the spectre of Simon had been seen astride a madly galloping horse and vanish down a long avenue of trees leading to the abbey.

The rider was headless, and eventually the ghostly horse lost its head also.

Some visitors, whose belief in ghosts is very firm, are hoping that it will be found possible to have a concert of soft music in the barn, which stands beside the abbey ruins, so that some sweet melody melting on the moonlit air might lure the headless horseman home once more.

INTERESTING ITEMS OF NEWS FROM FAR CORNERS OF THE WORLD

MONEY WON ON LOTTERY BRINGS CARS AND ACCIDENTS

"Lucky" Millionaire Smashes Another Auto, But Lives

WAS ONCE BARBER

Tarascon.—Another car, another crash, is the sad history of Paul Bonhoure, ci-devant barber of Tarascon and at present the owner of the neatest chain of chateaux and stable of plain and fancy automobiles in the Midi.

Since that eventful day last year when he won 5,000,000 francs in the first French National Lottery drawing, Bonhoure has taken his place with Tartarin as the most illustrious citizen of the lengendary town of Tarascon. In fact Tartarin and Bonhoure are kindred spirits, the chief difference being that Tartarin talked about himself, while Bonhoure makes other people talk about him. Lucky in lotteries, unlucky in automobiles, is the reason why.

Since Bonhoure collected his 5,000,000 francs his life has just been one chateau, auto and accident after the other. He started his automotive career modestly with an eight-cylinder super-limousine and a little town car—both of which were in the repair shop a month later. In the months that followed that first purchase he has added sundry runabouts, sedans, roadsters, cabriolets, and what-have-you to his collection. All of them had the same fate—they landed in the garage with some essential part missing, twisted, bent or dented.

Repair Bills Plentiful

"All my life I've wanted an auto, but since the day when I could buy myself several I've had nothing but repair bills," Bonhoure told a friend plaintively in Marseilles some six months ago. So saying, he climbed into a sleek eight-cylinder, stepped on the accelerator—and crashed into a passing truck.

Nothing daunted, the ci-devant barber bought a couple more cars and continued to burn up the roads in the south of France. Recently his bad luck came back from vacation. As Bonhoure was proceeding blithely from Nimes to Tarascon in a neat forward-drive coupe, he hit a puddle of water. The car skidded, bounded against a tree and overturned. From his vice-versa position the barber climbed out just in time to discover that the motor had caught fire.

There was nothing to do but stand by and watch the machine merrily burn up.

RAMPAGING GANGES KILLS AND DESTROYS

Fifty Villages Fall Before Rushing Waters

Calcutta.—Fifty villages have been swept away, thousands of people fled in terror, and anxiety is felt for the safety of the Hardinge bridge, the longest in India, as a result of the flooding of the Ganges and tributary rivers. Hundreds of head of cattle have been lost.

The areas most affected are those already devastated by the recent earthquake, in the region of Muzaffarpur, Darbhangah and Monghyr.

Officials rescued 2,000 people and 150 head of cattle in this area, and all ferry steamers have been commandeered to carry the inhabitants to safety. Loss of life is feared.

WROTE OWN VERDICT

Considerate of Coroner in Taking His Own Life

London.—John Howard Usney of Reading didn't want his death to cause the coroner any undue worry, so he wrote his own verdict on an envelope before committing suicide here.

Usney wrote:

"Cause of death: potassium cyanide for wasps.

"Reason: financial and domestic worry.

"State of mind: probably insane from worry."

The coroner agreed and returned a verdict of "suicide while of unsound mind."

PEASANT SAVES BOY HELD BY CROCODILE

Unable to Swim, Jumps Into River and Stabs Reptile

London.—The Royal Humane Society has awarded a silver medal to Juma Kalansi, a peasant farmer, who saved a boy named Mataka from a ferocious crocodile in the river Nile.

Mataka was talking on an unoccupied steamer, landing when he walked backwards into the water and was seized by a crocodile before he could scramble out. His companions merely shouted and did nothing at all to help. Kalansi, who was some distance away, heard the shouting, and running to the spot, jumped right out into the water, beyond the papyrus-sudd, despite the fact that he could not swim, landing on the muddy bottom with water up to his neck.

The crocodile had seized Mataka by both legs above the knees, and was swimming off, trying to "submerge." Juma seized the boy's arm and tried to drag him above the water, and after a great struggle had succeeded, as the water was too deep for the reptile to get a firm purchase either by its legs or tail. The water was beaten into foam by the lashing of the reptile's tail and the blood from the now unconscious boy. Juma's small son, Salim, seized a spear from a native near by and threw it to his father, who with a great effort jumped up in the water and stabbed the reptile in the back.

Although the point only just entered the crocodile's back, it caused it to tear its teeth out of the boy's legs, and to attack Juma by seizing him by the hand and wrist, and permanently damaging the arm holding the boy. With the other arm he continued to stab the reptile underneath, until it let go, and he was able to return with the boy to the bank. Juma, apart from the injuries to his arm, was also hurt internally, and had to find his way to a hospital over 100 miles away for a severe operation.

CONSTABLE HAS TOWN FREE FROM ACCIDENTS

Gets Co-operation of Pedestrians and Motorists in Safety Drive

Sunderland.—This is the safest town in Britain—and one man makes it so.

There has not been a fatal accident for 22 weeks. Accidents of any kind are rare.

Sunderland has few traffic lights, no white lines, no "sanctuary lanes" for harried pedestrians. But Sunderland has Chief Constable Ruddick.

Minister of Transport Hore-Belisha wrote and asked Sunderland how it is done.

A reporter drove round the city with Chief Constable Ruddick. This is the answer: The discretion of pedestrians and motorists is relied upon.

Where there are traffic lights motorists are allowed to turn left when the red signal faces them. Observation by the corporation has proved that this prevents congestion.

There are no signs telling one to look right or left.

There were only a few steel studs in certain roads to indicate essential pulling-up points and the limit of encroachment to the centre of the road. There are many street crossings near schools where constables are posted to see that school children cross the road properly.

The children seem to appreciate the interest of the police in their welfare and take a pride in learning to look after themselves. More than 20,000 pamphlets teaching them safety-first principles are to be distributed among school children by the constables.

Chief Constable Ruddick's view of the traffic question is: "Motorists are hardly ever to blame for road accidents. It is nearly always the pedestrian."

GLAD HE GOT INSURED

Cedar Rapids, Ia.—Robert Broadwater's wife got very angry 16 years ago when he spent $20 for an accident policy. To-day, Broadwater figures a $21,000 profit from his investment. He fell downstairs shortly after the purchase and has been unable to walk since.

YOUTH MUST PASS 21 TESTS ERE COVETED BADGE GIVEN

Sports, Physical Jerks and Military Training Required

FIRST AID TAUGHT

London.—Anyone going about the streets of Soviet Russia, especially in the larger towns, will see a great number of people, nearly all young wearing a red and white metal badge.

It shows an athlete striding across a five-pointed star. On it are the word: "Gotov k trudu i oborone"—"Ready for work and defence."

It is the G.T.O. badge. Those initials, Gey Tey Aw, still mean nothing outside Russia. But though the words they stand for do not even mention sport, they represent the mass power which among other things is likely to put the U.S.S.R. on the sport map of the world.

There are three standards for the badge, according to sex and age. A man of 18 to 25 has to pass 21 tests, which include:

Running 100 metres (109 yards 1 foot) in 14.5 seconds and 1,000 metres (1,093 yards 2 feet) in 3 minutes 20 seconds; leaping four metres (13 feet 1 inch) in a long and 1.2 metres (3 feet 11 inches) in a high jump; swimming 100 metres in 2 minutes 20 seconds, and also for ten minutes; and cycling ten kilometres (6 miles 376 yards) in 40 minutes. He has to carry out the regulation "physical jerks" which are broadcast each morning, know how to keep himself generally fit, and have an elementary knowledge of sports rules.

And he has also—a shock to orthodox sports ideas—to be able to use a rifle, a hand grenade, and a gas mask, sling about a cartridge box weighing 70 pounds and give first aid.

BREAKS LEG 20 TIMES

Lancaster, Wis.—The parents of Alfred Stohlmeyer, 12, have repeatedly issued strict orders against any sort of rough play, but he has broken his leg 20 times scuffling and climbing.

BRAVE ACT THOUGHT ATTEMPT AT SUICIDE

Hold Rescuer For Observation —Apology Follows

Budapest.—To be locked up as a would-be suicide was the fate of a young English art student after he had made a gallant leap into the Danube to rescue a Hungarian girl in distress.

He was walking along the river bank in the centre of the city when he saw the girl in the water.

A motor-boat arrived to complete the rescue and the Englishman and the girl were taken to hospital. As the student could speak no Hungarian and the hospital staff could speak no English, a little misunderstanding arose, and it was assumed that because he had been picked out of the river he was a would-be suicide.

Accordingly he was put for the night in an observation ward. The morning brought an interpreter, an explanation and an apology.

MOTHER DIES UPON MEETING 'DEAD' SON

Bucharest.—A typing error which is said to have caused a woman's death is the basis of a suit for damages against the Roumanian department of posts and telegraphs.

John Dumbali, a young Bucharest pharmacist, obtained a post in a hospital. His wife wired the good news to his mother.

In Roumanian the word for "appointed" ("numit") may be mistaken for the word "murit" (meaning "died") if not written legibly.

A clerk at the telegraph office is alleged to have made the error. The telegram which John Dumbali's mother received read: "John died district hospital," instead of "John appointed district hospital."

Grief-stricken, she hastened to Bucharest. When she arrived at her son's home the door was opened by him.

The shock of seeing her "dead" son alive was too great. She dropped dead.

BOY PUSHED INTO POND BY SUICIDAL PARENTS

14-Year-Old Saves Self But Mother and Father Drown

Salisbury.—A dramatic story of the drowning of his father and mother in a pond, into which they had also pushed him, was told by a 14-year-old boy at a Tilbury (Wiltshire) inquest.

The boy was Norman Samuel Barter, and the coroner found that his parents, Walter Barter and Edith Barter, of East Knoyle, committed suicide while of unsound mind.

According to the boy he was dragged along by his father and mother when they left home. They told him that they were going to end their lives.

"Father made us kneel down and offer a prayer," he continued. "Then he pushed me under the wire round the pond and into the water.

"They then jumped in and caught hold of me. I sank first, but managed to get away and swam to the shore. I tried to get mother out but she was too heavy. I got out on to the bank and fell down and do not know how long I stayed there."

LANDS 812-POUND TUNNY

Huge Fish Puts Up Fight for Fifty Minutes

Scarborough.—Col. E. T. Peel brought ashore three fish weighing 571, 641 and 812 pounds, respectively.

The 812-pound fish is the heaviest ever caught under the British Tunny club's sporting rules and it is the record certificated fish.

It was caught 46 miles off Scarborough after a 50-minute fight. This brings Col. Peel's bag up to five for this season.

NEIGHBORLY NOTES

Please Phone Items to 1900 or 1091

Mr. W. J. Hancock, Peterborough's enterprising auctioneer, has a birthday anniversary to-day.

* * *

The wedding of Miss Iris Doreen Davies, only daughter of Mr. and Mrs. E. W. Davies of 100 Bennett street, to Mr. Francis John Chamberlain, oldest son of Mrs. Chamberlain and the late Mr. F. H. Chamberlain of London, England, will take place to-morrow at five o'clock in the afternoon, at St. John's Church.

* * *

The annual Fall Fashion Revue of the Canadian Department Stores will be an event of this evening at 8.45 at the Capitol Theatre. The Revue takes place between the first and second showings of the picture program.

* * *

A very large attendance of ladies, numbering about fifty, marked the weekly Field Day and tea of the Ladies' section at the Kawartha Golf and Country Club, yesterday afternoon. Contests were in charge of Mrs. A. R. Nobbs and Mrs. F. J. Overend. The two-ball foursome was won by Mrs. W. G. Harper and Mrs. Gladys McLeod. Tea hostesses were Mrs. Chas. E. Graham and Mrs. J. A. Bell and assistants were Mrs. G. W. Harper, Mrs. Roy B. White, Mrs. Lionel Brown and Mrs. McLeod. The table was very attractively arranged with a silver rose bowl filled with vari-colored zinnias, on a lace cloth. On Monday of next week, the ladies expect players from the Port Hope Ladies' Golf Club, for several games. And on Thursday of next week, the closing Field Day of the Ladies' Section will be held with a very complete program of golfing contests in the morning and afternoon, luncheon at noon, afternoon tea and presentation of prizes in the evening.

* * *

Mr. A. B. Gates, president of the Kiwanis Club, and Mr. Ivan Lillico, vice president, left last night for Quebec City, where they will embark on the Empress of Australia for Halifax, to attend the convention of the Ontario-Quebec-Maritime Kiwanis District, which takes place in Halifax from September 23rd to 25th.

* * *

The friends of Mr. Samuel Ray of Water street will regret to learn of his illness in Nicholls Hospita, following an operation last week.

* * *

Mrs. R. J. Martin of Dalhousie street was hostess this week at an evening gathering of the members of the Echo Club, when the ladies presented their associate, Mrs. E. Booth of Bolivar street, with a farewell gift on the eve of her departure from the city. About thirty-five guests were present for a pleasant social evening, which concluded with the service of dainty refreshments by the hostess. The gift was presented by Mrs. J. S. Londerville, while Mrs. R. Murduff read the address.

* * *

Dr. J. H. Matthews of Seattle, Washington, arrived in the city last evening to visit his wife's parents, Mr. and Mrs. R. W. Carson, Sherbrooke street.

* * *

Mrs. W. B. Faith of Ottawa returned home to-day after visiting her brother-in-law and sister, Dr. and Mrs. C. M. Scott of Stewart street.

* * *

Mr. and Mrs. N. McBrien of Oshawa are visiting friends in the city. Mr. McBrien is one of the original employees of the Bell Telephone Company here, and is still associated with the company, in Oshawa. His many friends will be glad to know of his presence in the city.

* * *

Mrs. A. W. Archibald of Chamberlain street lent her home yesterday for a very successful tea held under the auspices of the Finance committee of the Women's Missionary Society of Knox United Church. The guests were received by the hostess and the president of the W.M.S., Mrs. W. McDonald, and were ushered to the tea room by Mrs. W. Stevens, convenor of the Finance committee. Tea was poured by Mrs. J. F. Morrison and Miss Jean Menzies, and assistants were Mrs. A. Long, Mrs. Roy Laing, Mrs. James McCurdy and Mrs. George Davis. The table was attractively done with a beautiful cloth of Scottish lace and a silver service. The central silver basket was filled with Autumn lilies, white asters and pale yellow dahlias and yellow tapers were in silver candlesticks. During the tea hour, vocal solos were rendered by Mrs. H. G. Lewis and Mrs. Vincent Whittington. Mrs. James Gerrard was treasurer.

* * *

The condition of the Rev. Dr. A. T. Barr, who is in Nicholls Hospital following an operation for appendicitis, is reported as very favorable

* * *

Mrs. E. Booth of Bolivar street has gone to Toronto where she will visit her sister, Mrs. B. Watts, for a time, efore taking an apartment in the city.

* * *

Mr. "Bim" Sturgeon, Junior, of Owen Sound, formerly of Peterborough, is visiting his sister, Mrs. A. L. Jeffries of George street south.

* * *

At the close last evening of the regular rehearsal, the adult members of St. John's Church choir adjourned to the church parlors, where they were entertained at a social hour and the service of refreshments, by the choirmaster and Mrs. F. G. Mann.

* * *

Mr. Wilfred McDonald, son of Mr. and Mrs. M. J. McDonald of Toronto and nephew of Mr. and Mrs. T. J. Best of Gilmour street, has been called to the Bar at Osgoode Hall, Toronto.

* * *

Mr. W. F. Green was in Toronto for the 110th annual convention held there this week at the Royal York Hotel of the Sovereign Grand Lodge of Odd Fellows, with members present from all over the world.

* * *

The many friends of Mr. M. Mowry of 588 Charlotte street, who has bee visiting his daughter, Mrs. Walter Brigel, in Montreal, will be sorry to learn that he met with an accident in Montreal this week, causing a fracture of the shoulder. An X-Ray of the injury was taken at the hospital, and Dr. C. T. Crowdy, who is in attendance, thinks Mr. Mowry will be laid up for the next four or five weeks.

Be Beautiful

It is said that when that famous comedian, Will Rogers, finds himself becoming a bit tubby, he always goes on an onion diet. Of course, those dieting periods must be rather rough on the entire Rogers family, for onions are hardly what you might call fragrant. But that doesn't disturb Will. For while he isn't aiming for the proportions of an Adonis, he does insist on keeping his body firm, supple and free from excess flesh.

Out in Hollywood, however, it is usually the female of the species who worries about figure proportions. Screen beauties, you know, must keep their figures lithe and slender, because the cinema cameras exaggerate things so. And a good many of the lassies go in for calorie counting, in order to preserve the slenderness of their silhouettes.

As a method of reduction, calorie counting has its good and its bad points. The woman who hasn't much spare time at her disposal, and who dislikes to plan her own menus, would probably find it unsatisfactory. For her a reducing routine that is fully outlined, one that is well planned, such as the one in my "New Figure" booklet, is best. But some women get a great kick out of planning their menus and counting calories. And if they do it properly, a most pleasing reduction in weight can be effected.

The first thing you must determine when attempting to reduce by this method, is how many calories your daily diet should contain. If you're a normally active woman, your normal intake of food should range from 15 to 20 calories a day for each pound of your weight. If, for example, your normal weight is 130 pounds, your diet should represent from 1,950 to 2,600 calories a day. And if you wish to reduce, you should reduce your intake of food by about 1,000 calories a day.

The second thing you must consider is what foods you're going to eliminate to cut down the number of calories your diet contains. Keep in mind, when planning your menus, that your body's demand for proteins, mineral salts, bulky foods and vitamins remains, even when you are reducing. It is fats, sugars and starches that make fat in the body. And so it is on these foods that you should cut down, if you wish to reduce your weight healthfully.

Fashion Service

Novelty rayons that look like woolens, are having quite a run in Paris this season. At almost every great house they are being shown.

In the original, green, verging towards dark evergreen was chosen, and the trim very pliable velvet the same color, as the dress. The belt fastened with a green buckle.

Or maybe for fall, you'd prefer a woolen. Then how about a plaid in grey, red and white, with trim of plain grey or red?

Canton or satin crepe black or colors is also lovely for it.

Style No. 3199 is designed for sizes 16, 18 years, 36, 38, 40 and 42 inches bust. Size 36 requires 3 ½yards of 39-inch material with ½ yard of 39-inch contrasting.

The Examiner:
Please order for me—
Pattern Number .....
Size .....
My Name .....
Address .....
.....
I enclose 15c in payment. Allow five days for return.

THEATRES

AT THE REGENT

W. C. FIELDS IN "THE OLD-FASHIONED WAY."

W. C. Fields, who has risen to prominence in recent times by reason of the funniness of his acting, has the star role in this feature, and he proves again just how good he is as an entertainer of an extremely natural type. When things happen to Mr. Fields, they don't appear premeditated, but as natural as can be. He has the same quality as the late Marie Dressler of lamented memory in being very funny without seeming to want to be. The Saturday Evening Post, in a recent article entitled "I Wish I Had Said That," refers to Mr. Fields in very flattering terms, calling him a "universal principle which good luck has brought to the moving picture screen". At any rate, universal principle or no, he is as funny as a barrel of monkeys.

His career in this picture is a constant succession of chuckles. See him euchre the passenger out of his sleeping berth; see him take the salute at the station and listen to the old ruin, Cleopatra Pepperday, as she sings him a simple ditty, "Gathering Shells" to enslave his fancy; see him fall into the drum and then go through the agonizing episodes of a real "mellerdrammer" of the "ten, twent, thirt" variety. And then see him make a graceful exit by the door of pathos, always such an excellent foil for humor, and reappear in a characteristic role.

Certainly, Mr. Fields knows how to get the laughs.—Jeanette.

Policemen Plan To Hold Annual Dance

Decision was made at a meeting of Peterborough Police Benevolent and Burial Fund Association last evening to stage a Policemen's Ball at the Canadian Legion Hall on October 26. The meeting was called by President Sergeant Arthur Thomas.

A general committee to handle details in connection with the dance was appointed as follows: Sergeant Arthur Thomas, chairman; Inspector James Reid, secretary-treasurer; Detective-Sergeant Wm. Meagher; Constables William Piercy, Jack Deannard, and Gordon Puffer.

The event will constitute the second annual Policemen's Ball, and preliminary plans promise that it will be one of the outstanding social events of the season.

2000-YEAR-OLD COIN

OAKVILLE, Ont., Sept. 21 (CP)—A coin minted 2000 years ago and bearing the likeness of a Persian Emperor, presumably Darius, is in the possession of a local resident. It was picked up in Mesopotamia in 1917.

Your Health

by DR LOGAN CLENDENING

"When should the baby begin to walk?"

Nothing, except perhaps the twin inquiry, "When should my baby begin to talk?" gives the young parents so much concern.

If the Jones baby across the street, who was born a week later, has succeeded in taking a few steps unassisted and alone, while theirs is still ignominiously crawling on all fours, the humiliation is almost more than can be borne.

But really it makes very little difference. In the absence, of course, of any actual disease of the bones, muscles or nervous system. A few weeks or months' difference, more or less, is no sign of either advanced or retarded development.

The act of walking alone itself is preceded, prepared for, by a long series of other acts by which the muscles are gradually strengthened and taught control. Thus voluntary, purposeful movements, such as grasping an object held out to the baby, begin about the fourth month. At about the same period the head is held erect when the trunk is supported. The baby is usually able to sit up about the eighth month.

Standing with support, but perfectly erect, is learned at the end of the first year. Soon after the youngster begins to take some steps with support. And at the fifteenth month, in the average case, true walking independently of any help is seen. Even so, only a few steps can be taken at a time at first. And the time when independent walking begins may be as late as the seventeenth month of life.

If it is delayed beyond that time the first thing to think about is rickets. Sometimes mental deficiency, or involvement of the central nervous system causing paralysis, is present. But these should be evident before the time of walking begins. Rickets is suggested by a protuberant abdomen, a row of enlargements along the ribs just along the outside the breast bone (the rickety rosary), a square-shaped head with prominent forehead, and a marked disinclination to stand even when supported.

Contrivances for teaching or helping infants to walk are unnecessary. The baby should not be restrained from walking if it wants to, or urged to walk if it doesn't.

QUESTIONS FROM READERS.

M. S.: "Four years ago the fingernail on the middle finger of my right hand began to thicken from the root to the thickness of one-fourth inch. Since that time the trouble has spread until now I have three fingers on my right hand and one on my left in this condition. What could it be?"

Answer: Probably ringworm infection of the nail root. X-ray treatment is the best. It takes time to cure under any circumstances.

F. W.: "You said that amidopyrine might cause a blood destruction. Is there any amidopyrine in aspirin?"

Answer: No.

Mrs. Francis S. Short, who lived at Dumfries until her marriage recently, is Scotland's only woman commercial airplane pilot.

Robt Fair & Co. Limited

THE STORE OF DEPENDABLE MERCHANDISE

September COAT SALE

Just Ten More Days of Reduced Prices on Winter Coats.

Until the end of September you may purchase any ladies' Winter Coat in stock at a discount of 10%. Just make your purchase at regular prices and 10% will be deducted from your bill. You will find here a large stock to choose from of smart diagonals, suedes and crepy woollens in the fashionable shades of black, navy, brown, wine and green. The furs include Persian lamb, sable, wolf, seal and French beaver. Regular sizes 14 to 44, half sizes 16½ to 46½. Reduced prices 11.66, 14.36 to 35.55

10% DISCOUNT

SALE of DRESSES

Crepes, sheers and novelty tweeds, flattering styles. Taffetta and satin trimmings. Colors: Black, navy, brown, wine, green and rust. Sizes for misses and women, 14 to 46 .....

3.95 and 6.95

Girl's Winter Coats

Plain wool material and tweeds fashionably tailored fur collars, lined and interlined

Ages 4, 5, 6 years 6.95 Ages 8 to 14 years 10.95 12.95

Sale of VELVESUEDE GLOVE SILK LINGERIE 79c

An extremely long wearing pure dye fabric that never loses its strength and richness. Its dull, suede surface and its velvety smoothness makes it a delight to wear. Washes perfectly. Regular sizes in vests, panties and bloomers. Week-end sale 79c
Large Bloomers and Slips 1.25

THE SHOP OF QUALITY - - HATS

Moderately Priced for Week-End Selling

$1.95, $2.95 to $4.95

VISIT THE LOWER PRICE BASEMENT STORE FOR WEEK-END BARGAINS

Nearly everybody suffers from common colds in the fall and winter seasons and doctors tells us if are susceptible to this ailment that our resistance is low and we cannot throw off the unfriendly organisms.

* * * * * * *

The first thing to check up on is to be sure that there is no focus of infection such as diseased tonsils, bad teeth, or sinus trouble. Secondly check on your food habits and be sure that you are eating as adequate diet. Thirdly see that you are getting enough rest. A tired body is unable to withstand the attack of germs and a cold makes it even more tired, so that it may take you a long time to get over even a common cold.

* * * * * * *

The following menu for one day includes calories sufficient for the body's activities, building material for growth and repair and minerals and vitamins for protection:

* * * * * * *

BREAKFAST
Orange Juice Whole Wheat Flakes Top Milk
Bacon
Toast Coffee

LUNCHEON
Tomato Omelet
Bran Muffins Celery
Apple Sauce

DINNER
Swedish Meat Balls
Baked Potatoes Creamed Onions
Glased Carrots
Lettuce Salad
Mocha Mousse

* * * * * * *

MOCHA MOUSSE

1 cup evaporated milk; ¾ cup caffeine-free coffee, ¼ cup sugar, ¼ teaspoon salt, 1 cup cocomalt, 1 tablespoon gelatine, 2 tablespoons cold water, ½ teaspoon vanilla, 2 cups whipping cream.

Scald milk and coffee in double boiler. Combine sugar, salt and cocomalt and add to milk, stirring until smooth. Soften gelatine in cold water. Dissolve in first mixture. Cool. Add the flavoring and fold in the whipped cream. Pour into refrigerator tray and chill.

* * * * * * *

SWEDISH MEAT BALLS

1 pound round steak (ground very fine), 2 tablespoons finely chopped onion, 1teaspoon salt, ¼ teaspoon pepper, 1¼ cups milk, 2 eggs (beaten slightly), 4 cups corn flakes, 1 cup milk (for gravy).

Put meat in bowl and add onion, salt, pepper, milk and eggs. Roll corn flakes into crumbs. Add to meat mixture. Mix thoroughly and form into balls. Saute slowly in butter.

Remove meat balls from pan. Add milk to the butter in which the meat has been cooked and pour it over the meat balls.

CONTRACT BRIDGE

WRITTEN FOR CENTRAL PRESS

By E. V. SHEPARD

A WORTHY FOE.

Unless playing for too high stakes, so that the financial end of the game overshadows all else, the greatest pleasure enjoyed by able players is being pitted against worthy foes, so that every deciding trick must be won through skill, by matching wits. Not one player in one thousand would have defeated the game contract, sitting in West's place, but when North went down a trick he seemed to enjoy it quite as much as if he had won. He was a good sport. Perhaps the next time North will put over a swift one and defeat West. If he does, his achievement will be greeted with the same cheerful spirit that acknowledged West's skill in this case.

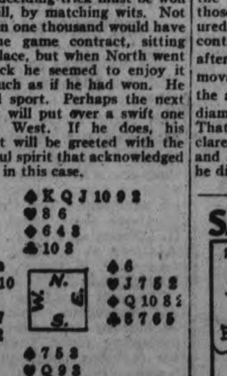

Bidding went: South, 1-club; West, 1-heart; North, 2-spades, to show his powerful suit; East, 3-hearts, to disclose some strength, even if not much; South, 3-spades, due chiefly to his partner's jump call; West, 4-hearts, because his partner had supported; North, 4-spades, which West doubled.

The opening lead was the 2 of hearts, enabling West to mark 2 of that suit in the declaring hand, and 4 in partner's. Dummy played low. West finessed his 10, as the odds were 2 to 1 that East held the missing J. Players must consider these chances. West did not want to establish the Q in dummy, to allow the declarer later on to use for a discard of a loser in diamonds. West then took his K of hearts.

Most players sitting West would have led the ace of hearts, allowing North to ruff, then pull trumps. Had West done this the doubled contract would have been fulfilled—East and West winning only 2 defensive tricks in hearts and one in trumps. The chance to win a diamond trick never would have come, as most West players would have expected. West figured correctly. North's jump spade showed at least 6 strong trumps. He also held 2 hearts. The major suits accounted for 8 cards, leaving only 5 cards in the minor suits. The ace of diamonds and the 4 solid clubs would take care of those, giving a sure game. West figured the only way of defeating the contract was to win a diamond trick, after removing dummy's ace. This removal had to be made before losing the ace of spades. West led his K of diamonds, forcing the ace in dummy. That ruined the contract for the declarer. He had to lose a trump trick and a diamond trick, no matter what he did. It was a clever play.

SALLY'S SALLIES

The wife may be read like a book, but you can't shut her up like one.

Here's Good Advice!

"Last winter was cold, but our house was never so warm nor our fuel costs so low. If you want real Comfort and Cleanliness at low cost . . . get a Johnson VACU-DRAFT!"

NEW LOW PRICE

May be purchased on our "Pay-as-You-Save" Plan. An investment yielding from 30 to 50% dividends annually. See your plumbing and heating dealer TODAY—or write direct for booklet. Telephones: Toronto—EL. 4539; Montreal—LAnc. 2375; Peterboro—2103.

BUY IT NOW—PAY AS YOU SAVE

VACU-DRAFT is not a blower and is adaptable to warm air as well as to all other coal and coke burning furnaces.

JOHNSON VACU-DRAFT MODERNIZED HEATING

A PRODUCT OF CANADIAN JOHNSON MOTOR CO. LTD., PETERBORO.

ALL INFORMATION FROM THE FOLLOWING

W. R. Turner 195 Simcoe St. 'Phone 591	**Fred O. Goodfellow** 379 Water St. 'Phone 599
Miller, Powell Co. 438 George St. 'Phone 283	**Adamson & Dobbin** 175 Simcoe St. 'Phone 460

DISTRICT DISTRIBUTOR

COPPING MARINE SALES

Water & Brock Sts. 'Phone 199

EXCELLENT USED AS A RUB-DOWN

OLYMPENE

THE ANTISEPTIC LINIMENT

4 oz. 50c. *Your Druggist Has It!* 10 oz. $1.00

10,000 Fans See Leafs Take Second Straight Win

COME FROM BEHIND IN SEVENTH TO WIN FREE-HITTING 5-4 VICTORY

Need Only Two More Wins to Earn Right to Continue in Little World Series.

USE THREE HURLERS.

TORONTO, Sept. 21 (C.P.)—Riding the crest of a wave that swept them into third place in the league standing, then overcame the champion Newark Bears and has swamped Rochester Red Wings twice in the final International League play-off series, Toronto Maple Leafs to-day needed only two more victories in five games to earn the right to represent the league in the Little World Series.

With 10,000 cash customers—the second largest crowd of the season—looking on, the Leafs made it two straight over St. Louis Cardinals' farmhands last night with a close 5-4 victory. The teams moved to Rochester after the game where three more, if necessary, will be played.

Offensive Better

The offensives of both teams worked better than in the first game with 21 safeties going into the records, the Leafs garnering 11. Both starting pitchers, Norbert Kleinke for the Wings and Gene Schott for the Leafs failed to last and Al "Steamer" Lucas, Toronto sandlotter gained credit for the victory. Ira Smith relieved Kleinke in the eighth and was in there long enough to be dubbed with the loss.

Leafs took an early lead when they scored once in the first inning but the game was tied in the third. The Red Wings forged to the front in the sixth with a brace of tallies and it appeared the series would be evened. The Leafs got one back in their half of the sixth and then went ahead with two runs in the seventh.

Pinch hitter Joe Moore kept Rochester in the game when he came through to send home the tying run in the eighth but in their half of inning successive singles by Regan, Richardson and Heving gave Ike Boone's outfit the winning run.

LONDOS RETAINS WRESTLING TITLE

Largest Crowd in History of Wrestling Watches Bout to End Long Feud.

LEWIS VANQUISHED.

WRIGLEY FIELD, Chicago, Sept. 21—The ten-year wrestling feud between Jim Londos of Greece and Ed "Strangler" Lewis of Beverly Hills, Calif., was settled to-night when Londos retained his world's heavyweight wrestling championship by throwing the former titleholder before a crowd estimated at 32,000.

The crowd was believed to be the largest ever to see a wrestling match, exceeding by several thousand the 30,000 who witnessed the match between Frank Gotch and George Hackenschmidt at Comiskey Park, Chicago, 23 years ago.

Londos, recognized as champion since he threw Dick Shikat at Philadelphia in 1930, pinned Lewis' shoulders to the mat with a hammerlock and three-quarters Nelson. The time was 49 minutes, 27 seconds.

Lewis withstood the punishment of the hammerlock, which Londos put on first, without distress, but succumbed when the Greek manoeuvred him into a three-quarter Nelson, which decided the bout.

HOUSEHOLD HELP?

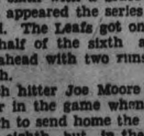

A small Want Ad at small cost is the answer.
Phone 1600

Standings

NATIONAL LEAGUE.

	Won	Lost	P.C.
New York	91	54	.628
St. Louis	86	56	.606
Chicago	81	61	.570
Boston	71	70	.504
Pittsburg	68	71	.489
Brooklyn	65	77	.458
Philadelphia	53	86	.381
Cincinnati	51	91	.359

Thursday's Scores.
St. Louis 4-1, Boston 1-0.
New York 4, Cincinnati 3.
Brooklyn 2, Pittsburg 1.
Philadelphia 9, Chicago 7.

AMERICAN LEAGUE

	Won	Lost	P.C.
Detroit	94	51	.648
New York	89	57	.610
Cleveland	79	67	.541
Boston	72	73	.497
Philadelphia	66	78	.455
St. Louis	66	79	.461
Washington	63	81	.438
Chicago	51	92	.367

Thursday's Scores.
St. Louis 4, Boston 3.
Philadelphia 6, Chicago 5.
Cleveland 6, Washington 1.
New York 11, Detroit 7.

Yesterday's Stars

(By The Associated Press)

Tex Carleton and Jim Collins, Cardinals—Carleton held Braves to three hits in first game; Collins scored only run in second.

Jimmie Fox, Athletics — Made three hits, including 43rd homer, against White Sox.

Les Munns, Dodgers — Limited Pirates to five hits.

Jack Burns, Browns—Hit ninth inning homer to beat Red Sox.

Joe Moore, Giants—Led attack on Reds with homer and two singles.

George Selkirk, Yankees—Scored two runs and drove in two in rout of Tigers.

Andy High, Phillies—His pinch hit brought in two runs in rally that beat Cubs.

Earl Averill, Indians — Raked Washington pitching for homer and two doubles.

Soccer Notes

Saturday's soccer bill is a league and Canadian General on King Edward Park. Kick off at two o'clock. Referee, J. Morgan. All players please note change of time.

Deloro will have the Canadian General as their guests on Saturday afternoon when the league champions will battle for league points. Referee, Walter Harrington. Kick off 4.30 p.m. standard time.

There will be a special meeting of the Association next Tuesday evening in the Chamber of Commerce rooms at eight o'clock. All executive members and representative please note. Business important.

KAWARTHA CLUB PLAY GETTING NEAR FINALS

The next round for the Kawartha Golf Club championship—the D. C. Durland Trophy—is released below. This round should be played by September 23rd. Successive rounds should be staged weekly till the final one. All rounds are to be eighteen holes. Match play with no handicaps. The final will be thirty-six holes. Next round is: G. Leeming vs J. E. R. Munro, Dr. J. Green vs A. Hood, G. Ballantyne vs P. B. Munro, E. Tracy vs H. McKenzie.

The next round for the Kawartha Cup follows. This round is to be over by Sept. 23rd, and each succeeding round must be played the following week. Play will be match play, eighteen holes, with handicaps. The round: S. J. Black vs D. Loukes, A. Craig vs F. Inch, D. A. Weldon vs W. English, W. Ovens vs T. Glover, F. Buckland vs C. Giroux, J. Grant vs A. Nobbs, D. Mather vs V. Rutherford, T. Holyman vs S. A. Archibald.

C.O.B.L. FINAL

Saturday Afternoon
September 22nd
AT RIVERSIDE PARK, PETERBOROUGH

BELLEVILLE vs. PETERBOROUGH

Game Called at Three o'Clock Sharp

ADMISSION 35c — Children 10c. Main Grand Stand 15c, Ladies free. West grandstand free

Hugh Campbell, President Vic. Hamilton, Secretary

2d-63

Whitely Loses in Pitchers' Battle

TORONTO, Sept. 21.—Staving off a desperate ninth inning rally, Toronto Orange Crush drew first blood in their O.A.-S.A. Intermediate quarter-final series with Oshawa New Service Cleaners at Conboy Park last night, when they captured a thrilling 3 to 1 decision. The game was a replica of the 3-3 deadlock the teams waged in the Motor City on Tuesday night, with the verdict in doubt until the last man was out.

PETES TO FACE CHIEF WILLIAMS

Hopes of Belleville Team Depend on Indian's Arm in To-morrow's Game.

BIG FINAL CLASH

Can the Chief do it again? That is the question that has thousands of ball fans in Belleville and Peterborough worried on the eve of the fifth and final game of the C.O.B.L. playoffs. The Nats and Petes clash in their last fixture of the year at three o'clock Saturday in Riverside Park, and the league title depends on the outcome. Chief Jack Williams has won the two Belleville games and he is slated to hurl again to-morrow. The hopes of Peeney Mills and his batting Belleville team depends on the Indian's good left arm. The fate of the Petes may also depend on it.

Knotty Lee's gang have been unable to hit Williams the last twice they've faced him, but with their backs to the wall they are more than likely to knock him out before the home crowd Saturday. They must do this or hang up their spikes for a year. Bill Calladine is the logical choice to twirl for the Petes, but Knotty Lee has not named his starting pitcher. It may be Kitchen, Scriver, Rose or Deyell. With so much at stake and another great ball game assured, the biggest crowd to pack Riverside in years is expected at this time. Neutral umpires from Toronto will handle the game.

Major Leaders

(By The Associated Press)
Including yesterday's games:

AMERICAN LEAGUE

Batting—Gehrig, Yankees, .357; Manush, Senators, .355.

Runs — Gehringer, Tigers, 126; Werber, Red Sox, 126.

Runs batted in—Gehrig, Yankees, 163; Trosky, Indians, 134.

Hits—Gehringer, Tigers, 200; Gehrig, Yankees, 198.

Doubles—Greenberg, Tigers, 58; Gehringer, Tigers, 46.

Triples—Manush, Senators, and Chapman, Yankees, 11.

Home runs—Gehrig, Yankees, 46; Foxx, Athletics, 43.

Stolen bases—Werber, Red Sox, 38; Fox, Tigers, 26.

Pitching—Gomez, Yankees, 25-5; Rowe, Tigers, 24-6.

NATIONAL LEAGUE

Unchanged, except for:

Batting—P. Waner, Pirates, .357; Terry, Giants, .347.

Runs batted in—Ott, Giants, 135; Berger, Braves, 116.

Hits—Terry, Giants, 198.

Hits—P. Waner, Pirates, 202; Terry, Giants, 198.

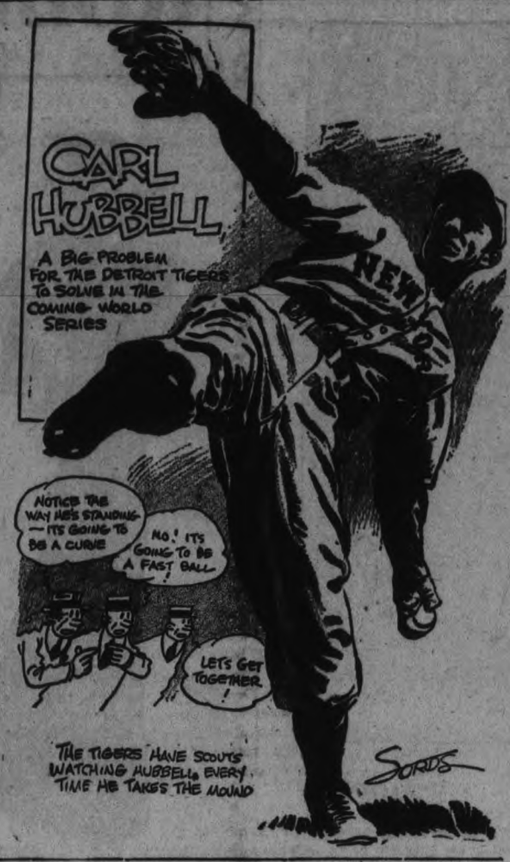

PETES' TEAM BATTING AVERAGE IS OFFICIALLY .267 FOR SEASON

Foley with .314 Leads Squad and is Only One Over .300 Mark.

BURTON LEADS FIELDERS

The Petes, now in the throes of a thrilling C.O.B.L. playoff series with Belleville, had a good season so far. They finished their schedule in first place, despite repeated injuries to players, and will be 1934-35 champions of the league if they win Saturday's game here. On their season's play, the team batted .267 and fielded .952. None of the pitchers went below the .500 mark. Tommy Foley led the regulars at bat again with an average of .314. Of the regular fielders, Burton and Hollingsworth were tops with 1.000 percent, with the whole team showing up well defensively. The complete averages—exclusive of exhibition and playoff games—follow, these being compiled from the official box scores for the schedule:

Batting Averages:

	G.	A.B.	H.	Av.
Scriver	2	4	2	.500
Foley	24	102	32	.314
Calladine	21	54	16	.296
Batten	23	91	26	.286
Hollingsworth	15	46	13	.283
Murray	23	93	26	.280
Konopka	24	92	25	.272
Ash	23	93	25	.269
Burton	22	83	22	.265
Rose	7	8	2	.250
Dallin	7	25	6	.240
Whatley	23	91	17	.210
Kitchen	3	11	2	.182
Deyell	12	20	5	.172
Fetter	2	4	0	.000
Houston	2	8	0	.000

Team average: .257.

Fielding Averages:

	PO & A	E	Avg.
Burton	34	0	1.000
Hollingsworth	17	0	1.000
Kitchen	12	0	1.000
Rose	9	0	1.000
Fetter	8	0	1.000
Houston	6	0	1.000
Scriver	4	0	1.000
Ash	286	5	.983
Calladine	52	1	.981
Deyell	46	2	.958
Whatley	142	7	.953
Murray	136	8	.944
Foley	45	4	.918
Batten	65	6	.913
Dallin	7	1	.875
Konopka	102	16	.864

Team average: .952.

Konopka Has 19 Runs

Runs scored: Konopka 19, Ash 17, Batten 16, Murray 15, Foley 14, Whatley 14, Calladine 12, Burton 9, Hollingsworth 5, Deyell 4, Dallin 3, Kitchen 2, Scriver 1.

Runs batted in: Foley 2, Murray 19, Konopka 16, Whatley 10, Burton 10, Hollingsworth 10, Batten 8, Ash 6, Calladine 6, Deyell 4, Dallin 3, Rose 2, Kitchen 2, Scriver 2, Houston 1, Fetter 1.

Stolen bases: Konopka 10, Murray 8, Whatley 4, Batten 3, Hollingsworth 3, Calladine 2, Burton 2, Ash 2, Foley 1, Dallin 1.

Sacrifice hits: Batten 6, Ash 3, Burton 3, Konopka 2, Whatley 2, Calladine 2, Deyell 2, Rose 2, Houston 1, Scriver 1, Hollingsworth 1.

Extra-base hits: Homers—Foley 3, Murray 1; triples—Foley 5, Murray 4, Burton 3, Batten 1, Konopka 1, Hollingsworth 1, Whatley 1; doubles—Foley 3, Murray 3, Burton 3, Batten 3, Konopka 3, Ash 2, Calladine 1, Dallin 1.

Pitchers' Records:

Archie Deyell won five and lost three games, allowed seventy hits, ten walks, one hit batsman and three wild pitches while he fanned forty-two; Russ Kitchen won two and lost none, was touched for seventeen hits, six walks, five wild pitches, a hit batter, as he struck out thirteen; Spook Scriver pitched and won one game, giving only two hits as he fanned six and issued five walks; Abbie Rose was credited with two wins and two losses, allowed sixteen hits, fourteen walks and two wild pitches, while sending thirteen back on strikes; Bill Calladine won four and lost four games, being reached for sixty-six hits, two dozen walks and one hit batsman, while he fanned thirty.

Orillia Terriers Are New Champs

ORILLIA, Sept. 21 (C.P.)—The Orillia Terriers won the provincial senior lacrosse championship here last night, taking a second straight win from Cornwall Island Indians by a score of 10 to 4. Despite the fact that the Terriers more than doubled the score, the Indians gave the Orillia team the best opposition they have met this season. The dusky Islanders didn't know how to quit and the pace never slackened during the game.

RUGBY BATTLES GET UNDERWAY

Senior Football Squads Speed Up Training With Inter-Divisional Games.

GAMES TO WATCH.

By ELMER DULMAGE
Canadian Press Staff Writer

TORONTO, Sept. 21 (C.P.)—All but two of the East's senior football squadrons, two weeks away from official campaigning, speed up training activities Saturday with inter-divisional battles that will bring the gridiron sport squarely under the spotlight for the first time in 1934.

The day carries a schedule that would create plenty of interest in mid-November and at this early date may have more than a little to do with the business by fandom of selecting favorites in the Inter-provincial, Intercollegiate and Ontario Unions. The tests are real.

Sarnia Imperials, O.R.F.U. champions and finalists for the Canadian title last fall, make their debut at home against University of Western Ontario Mustangs, the team Coach Joe Breen hopes will make a lasting impression on its Intercollegiate foes. It will be the first seasonal engagement for both teams.

Queens at Tigers

Another College—Big Four encounter sends Ted Reeve's Queen's brigade against the Hamilton Tigers at Hamilton. This will be a test for the Bengals and Coach Johnny Ferraro, former Cornell University backfielder. Ferraro will send his squad into a style of gridiron warfare of which he knows little. He has never played the Canadian game.

Hamilton's O.R.F.U. team moved into Kitchener for an exhibition engagement with the Twin City Panthers, an intermediate club. Montreal Wheelers, who last week downed Toronto Balmy Beach of the O.R.F.U., will play Montreal Canadian Nationals, Quebec Union intermediates.

All Four in Action

Toronto will have its four senior teams in action in one stadium as the annual Reg DeGruchy Memorial Cup series opens to determine the city championship. The Canadian champion Argonauts, also cup defenders, face Balmy Beach and University of Toronto's Intercollegiate title defenders play St. Michael's College.

The following Saturday the winners play for the trophy and city title and the losers battle for the practice. Saturday's only idle senior teams are Ottawa Roughriders and McGill.

Scheduled O.R.F.U. games are: Intermediate—Chatham at London; Sarnia at St. Thomas. Junior—Niagara Falls at Port Colborne; Thorold at St. Catharines; Welland at Fort Erie; Tilbury at Windsor Border Cities Grads; Sarnia at Petrolia; St. Thomas at Woodstock.

CARDINALS REDUCE GIANTS' LEAD AND HAVE CHANCE OF CATCHING UP

Tigers End Series With Yankees and Still Lead League by 5½ Games.

CARDS WIN TWO.

By HUGH S. FULLERTON, Jr.
(Associated Press Sports Writer.)

The fluctuating fortunes of the major league pennant contenders to-day left the Tigers at the top of their important series with the Yankees just where they started it—5½ games in the van—but with a much better chance of holding the lead.

After the even break between the American League rivals, ending with New York's 11-7 triumph yesterday, the centre of attention moved to the National League, where the Giants' lead over St. Louis again had been reduced to 3½ games and the situation was becoming acute.

The Cards wound up their affairs at Boston yesterday with a double triumph, 4-1 and 1-0 as Tex Carleton and Bill Walker allowed only 11 hits in two contests and clipped a half game off the New Yorkers' margin.

The Giants won a single contest from the Reds 4-3 when Carl Hubbell ended his own duel with Paul Derringer with a ninth-inning single that drove in the winning run.

Go To Brooklyn.

The Cards moved to Brooklyn to-day to clean up two previously postponed games with the Dean brothers slated for mound duty, and the Giants opened a four-game series in Boston. With three more games left on the St. Louis' schedule than on New York's, the Cardinals still appeared to have a good chance of catching up.

Close to the clinching point, the Tigers eased up along with their rivals in yesterday's fray. Each team made four errors, the Yanks hit 17 times and Detroit 14 in the free-for-all. A crowd of 20,000 saw the contest to set a Detroit record of 121,000 for the four-game series.

Another possible contender in the National League was all but eliminated when the Cubs wilted before Philadelphia hitting in the eighth and took their third straight defeat, 9-7. The Phils scored six times in that inning to put the Cubs where the best they can possibly do is to finish one point ahead of the Giants.

Athletics Win

A couple of second division clubs, the Athletics and Dodgers, dominated the rest of the program. The A's recorded their seventh straight triumph, downing the White Sox 6-5 on the combination of good hurling by Johnny Marcum and long range hits which included Jimmie Foxx's 43rd homer. The Dodgers scored their sixth in a row, beating their favorite victims, the Pirates, 3-1 behind Leslie Munn's five-hit elbowing.

The Indians breezed through to a 6-1 triumph over Washington behind Mel Harder while the Browns won over the Red Sox 4-3 when Jack Burns socked a homer with one on in the ninth.

Browning Secures One Fall In Bout

TORONTO, Sept. 21.—For a few seconds Giant Hans Steinke weakened his guard against Jim Browning's leg locks but the lapse was long enough to send him to defeat in the main bout of the wrestling show at the Maple Leaf Gardens last night before a crowd that numbered around 8,000. Steinke seemed master over the recent world champion until he was trapped in the leg lock and twirled twice for a fall.

Browning made the most of the opportunity, refusing to release his grip until certain that the Giant German, almost a super-man of the mat, was pinned firmly and he was declared the winner.

The fall was the only one of an hour match, Steinke being unable to pin the Browning shoulders to the carpet to even the bout although he was the aggressor most of the time.

Our Boarding House . . . . . By Ahern

UNRESTRICTED CHOICE

of hundreds of British Woollens

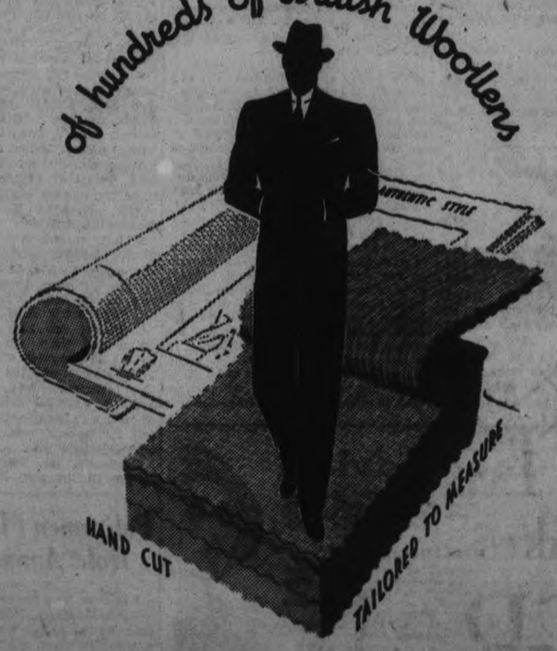

● No other tailors in all Canada can offer you such unrestricted choice of fine British woollens as you will find in the 1,500 Tip Top stores and dealers from coast to coast. Nor can any other tailors offer you such assurance of perfect style—such exacting fit—such outstanding value in custom tailoring—for $23.50.

● We can give you this EXTRA value for your clothing dollars simply because we're the largest firm in the world specializing on one-price-made-to-measure clothes — Canada's most experienced custom tailors, who have made over 4,000,000 suits and overcoats to the measure of Canadian men.

● An early visit to any store or dealer will ensure you broadest selection of fabric, and delivery of your new clothes when you want them.

Peterborough Store, 329 George St.

ONE PRICE $23.50 TAILORED TO MEASURE

TIP TOP TAILORS

Will Form District Intermediate Rugby Group

CAPITOL To-Day & Sat.
Two Matinees Sat. 1.30 & 3.30 p.m.

TO-NIGHT AT 8.45
The Canadian Department Stores
Will Present
THEIR FALL FASHION REVUE

ON THE SCREEN
Robert Montgomery

in HIDE-OUT
with Maureen O'Sullivan, Edward Arnold
Elizabeth Patterson

TWO MATINEES SATURDAY
1.30 and 3.30 p.m.
'PETERBORO SPEAKS'
THE LOCAL-MADE MOVIE WILL BE SHOWN AT BOTH MATINEES.
COME BEFORE 1.30 IF POSSIBLE

COMING MONDAY, TUESDAY, WEDNESDAY
One of the New Season's Outstanding Productions
"The Affairs of Cellini"
WITH CONSTANCE BENNETT AND FREDRIC MARSH

St. James' Juniors Again Are Victors

St. James' Juniors won the second straight game from Mark Street Intermediates, 18-14, last night at the Oval in the post-season Church Softball League series. Like the previous game, both teams, and Mark Street in particular, played below their usual form, and the game was slow with but five innings played. Mark Street got off to a good start with eight runs in the first frame and led, 12-4, going into the fourth. The junior champs went berserk then to tally twelve and sew it up. The losers lost a fine chance then when R. Hunter was out trying to stretch a triple into a homer. Both hurlers, Mowry and Hunter, were hit hard. Heal, Mowry, McGoverin, Parsons, R. Hunter, Sager, G. Hunter and Brady all got a bunch of hits. The teams:

St. James—Heal 2b, B. Leggett c, S. Leggett ss, Mowry p, English 3b, Smart cf, McGoverin 1b, Ridley lf, Gross rf.

Mark Street—Ferguson c, Parsons ss, Brady 1b, M. Hunter 3b, Darwin lf, R. Hunter p, Sager 2b, G. Hunter cf, Wright rf.

	R.	H.	E.
St. James'	121 (12)	0	—18 12 5
Mark Street ..	022	1	1—14 18 7

Umpires—W. Starr and F. Montgomery.

If the South-End League is finished soon, the St. James' team may challenge them. The organization meeting of the Church Basketball League will be held the first week of October, with games starting about the 20th of the month.

FAMILY LIFE

GRIMSBY, Ont., Sept. 21 (CP)—Affection and assault were a couple of words hard to distinguish when Mrs. Steve Koday, appearing in police court here, swore her husband had knocked her down, choked her and kicked her following an argument over some work on their farm. Asked how long she wanted her husband in jail, she replied she didn't know if she wanted him to go to jail at all. Whereupon the court advised the pair return home and end the quarreling.

A continued textile-mill strike has seriously injured general business conditions in Bombay, India.

Every Smoker likes a change...
GRADS Cigarettes
Ah! a change for the better
Save the Bridge Hands. Any 52 cards will be accepted as a complete series.
L. O. GROTHE, LIMITED - Manufacturers
An independent company... all Canadian capital, owned and operated by Canadians for over 50 years

PETES ORGANIZE SPEEDY OUTFIT FOR GRID GAMES

First Time in Many Years That City Will be Represented in O.R.F.U.

BELLEVILLE ENTRY.

Large Squad of Players Are Working Out at Exhibition Park Each Evening.

This autumn for the first time in many years, Peterborough will have a representative in the Ontario Rugby Football Union. An Intermediate O.R.F.U. grouping is being formed which, unless unexpected obstacles arise, will consist of Peterborough, Belleville and Lindsay. The first two are sure entries, and Lindsay is making efforts at present.

The local club has been accepted now into the Union and informed by the secretary that if a group up this way could not be organized, the Peterborough club would draw a bye into the semi-finals. As was pointed out, one club alone in this part of the province would entail too much travelling to be entered in any group, but one in Central Ontario, but in any case the local team would be gladly accepted into the O.R.F.U.

Carson is Manager

Charlie Carson has been doing the organizing and managing of the partly-formed squad. Gord. Young—who played for P.C.I. and for a time at Queen's—has been acting as coach and putting the players through a nightly drill at the Exhibition Grounds. Jack Taylor—Argonaut's star half-back—has also promised to assist in the coaching of the Peterborough squad as he is in town several days a week on business. The prospects for a good team here is considered exceptionally bright.

Among the Players

Among the players working out every evening so far are: Young, Gardner, Magee, Weir, Creighton, Mesley, Routley, Sloan, Dinesen, Spencely, Whitaker, Kirkwood, Janeway, Ridyard, Gerow, Reynolds, Richardson, Jack Hope, Broadley, Ashmore, Ellis and others. The team, when ready, is expected to average about 180 pounds a player, and made up mostly of experienced footballers with speed and science as taught to many of while while playing in past years for P.C.I. It will be a young squad and in fine condition. Arrangements will be made shortly to properly equip the players.

They have been drilling a week or so now, going through slightly stiffer workouts each night. The approved training methods of noted coaches have been used to get the prospects in perfect shape for this arduous and red-blooded sport. The players and those in charge are quite confident that Peterborough rugby rooters will once again see a strong competitor from here in a good grouping of the O.R.F.U. for this fall. Play in likely to start in about two weeks, and something definite on a group and schedule should be known inside of a week.

FORMER CHAMP MEETS BRITON

Miss Ada Mackenzie Matches Games Against British Survivor in Canadian Open.

SEMI-FINAL ROUND.

(By Edwin S. Johnson, Canadian Press Staff Writer.)

TORONTO GOLF AND COUNTRY CLUB, Toronto, Sept. 21 (CP)—Two to one on the Canucks to retain the Canadian ladies' open golf crown were the odds as four contenders by right of conquest, marched out on the fairways here to-day in the semi-final round of the championship event.

Fighting desperately in defence of her title and gunning for her fifth term as proud golfing queen, Miss Ada Mackenzie, Toronto, will match her prowess against the lone British survivor, Miss Molly Gourlay, member of the strong Curtis Cup squad.

In the lower half of the brackets, two of the Dominion's foremost players, Mrs. W. G. Fraser of Ottawa, and Mrs. C. B. Ford, Vancouver, will duel for the right to enter the final.

All four, who previously have been in the limelight of championship struggles advanced along the title trail yesterday by outlasting and outplaying a coterie of game opponents.

Difficult Round

Miss Mackenzie, who has had a difficult journey in her progress, gained the distinction of accounting for the second member of the British International team in two days. She brushed aside the challenge of Miss Doris Chambers, captain of the team, two up and one to play, in the quarter finals, although she was still afflicted with unsteadiness around the greens. It was this same trouble that almost sent her into the gallery the day before. But on that occasion, Mrs. J. B. Walker, Irish internationalist, was in a more helpless putting slump to drop the decision on the 18th green.

Miss Gourlay, however, gained an easier victory, blasting out of contention Montreal's ace and last contender, Mrs. A. B. Darling, by a 4 and 3 count. Frequent trips into deep traps and occasional lapses around the greens spelled the defeat of the Montreal player.

In Top Form

Mrs. Fraser, former holder of the Canadian and United States open crowns, was at the top of her form when the occasion required to shatter the hopes of Miss Diana Plumpton, the second of the British challengers to fall by the wayside during the day. Mrs. Fraser was as steady as a rock under pressure and finished the match on the home green by sinking a three-footer before a gallery of several hundred.

Yet another stirring battle was provided between Mrs. Ford and Mrs. F. J. Mulqueen, Toronto, with the Pacific Coast player on the right end of a 2 to 1 decision. Mrs. Ford blazed away at the Toronto club's stiff layout to shatter par on five holes and otherwise met the test brilliantly despite her opponent's gallant fight to avoid elimination.

DANGEROUS GAME

HAMILTON, Ont., Sept. 21. (CP) Police scoured the mountain to-day for the individual who has been having such a great time tossing stones over the side. A motorist driving up the mountain road heard a thud on the roof of the car and then discovered a hole six inches square in the top. The stone reposed on the floor of the auto.

SPORTS DAY BY DAY

Baseball, Lacrosse Soccer Softball, Bowling, etc.

By G.J.P.

Well, folks, you pay your money and you take your choice. We imagine the majority of fans are still banking on the Petes copping the C.O.B.L. title here tomorrow, but no doubt there are some who like Belleville's chances now. The Petes took the first two games of the 5-game series with the greatest of ease—like the bird on the trapeze—but they lost the next two. And so we come to the last act. Jack Williams is going back to the mound here Saturday as sure as you're a foot high in a gallant attempt to win the title for the Nats single-handed. He won two for them and might possibly have enough left for another victory.

• • • • • • •

But we don't think so. We think the Petes are bound to start hitting again and the Chief's arm is only human—it can't pitch championship ball in three tough games in eight days. At least, that's what we think and we've got a few berries left to lay on the line with anyone that thinks differently! True, the veteran Indian forkrider hurled much better ball in his second win over the Lee gang than he did in the first, but if he can repeat once more—well, he's a miracle man, and let the hammer-throwers do their darndest.

• • • • • • •

Knotty Lee, grouchy as a bear with a toothache, will have the Petes in there battling tomorrow till the cows come home. He has not said who will start pitching for us, but we sort of half expect Bill Calladine to get the job. It's now or never with them, and we'll ride along with the local lads. As for the dumb clucks around who hint the series was fixed to go five games—after that heart-breaking game hurled by Deyell Wednesday, too—well, just phooey to them. We know better words but the boss won't let us print 'em. Anyway, those punks aren't worth arguing with. The biggest crowd of the year will attend Saturday, if the weather's halfway decent, and the most exciting game of the year is on the books. Come on, you Petes!

• • • • • • •

We sashayed down to the Exhibition Grounds yester eve and saw the local O.R.F.U. team—in formative stages of course—having a stiff workout under Gordie Young. Chiefly through the efforts of Charlie Carson, this team has been organized—or is being organized, rather—and accepted into the Ontario Rugby Union. It's many years since we had a team in this Union, but from the class of husky, young and experienced footballers working out nightly down there, we ought to be well represented this fall. They hope to be grouped with Belleville and Lindsay, and will know shortly. If not, they will get a bye into the O.R.F.U. semi-finals. The dope appears elswhere in today's issue.

• • • • • • •

Also, in another spot today, we've run the Petes' complete averages for their C.O.B.L. scheduled games. While they didn't hit any too hot for the year, they still finished in first place, and their fielding has been exceptionally good for a youthful outfit—and so has their pitching. The figures are worth wading through to get an idea as to just what each individual has done in each department. Later on, after we run the other teams' averages—on successive days—we'll compare the players of the loop as a whole. And believe you us, pals, it's tougher'n shaking off the in-laws when you got dough to compile these doggone averages. The old bean has been throbbing for a week now.

• • • • • • •

Four local teams hit the trail again this week-end, three of them playing out-of-town. Kiwanis lacrosse team plays Scarboro Grads in Agincourt to-night, trying to make up a six-goal deficit. Dorsey Davis' Cogs open their O.B.A.A. intermediate series in Milton tomorrow, return game being here next Wednesday. And Herb Ralph's juvenile Terriers travel to Viaduct Park in Toronto tomorrow to play the first of the O.B.A.A. semi-finals with Arlingtons at three bells (that's daylight saving time). And, of course, the Petes clash with Belleville here Saturday. Or hadn't you heard of that one, yet?

• • • • • • •

The Southend Softball League finalists meet tomorrow at one in the Brinton Field, with a fifth and deciding game, if necessary, down there the following Saturday. As the players have trouble getting off work early, it has been decided to finish out the string on Saturdays instead of evenings. The Orioles, fighting desperately to stave off elimination the last time out, were in front, 8-6, when rain and darkness combined to have the tilt called in the sixth, it being declared no contest. Might have been a break for Albions at that.

• • • • • • •

Houses are being divided among themselves in Ashburnham and elsewhere these fine fall days and all 'cause two softball teams composed of young and chomming dahlinks are doing battle for a title and trophy. They are ye oldtime rivals, Keene and Westclox, and have old boys in the neighborhood of eighty arguing as hotly as their grandchildren over the respective merits of the mademoiselles. Personally, we're a little too smart to put ourselves in the middle and get into a battle with the gals by saying one team is better than the other—regardless of the winner, we know we would lose. Westclox won the first game by one run and Keene took the second by two runs. It's a dandy five-game series, with next one at five tomorrow in the Bowl. Fourth one will be in Keene Monday. And don't forget to bring along a big nickel or two to feed the kitty.

• • • • • • •

Kicking the gong around: Joe Spring and Fred Walsh, two of the best umps in Toronto, will handle the game here tomorrow . . . . Cogs had a hard practise last eve and look in shape for Milton . . . . Don't be too surprised if Russ Kitchen is sent back against Belleville Sat'day . . . . Western City League of Toronto has withdrawn from the T.A.B.A. till that body is reorganized 'cause of that trouble over Kruschens' team . . . . Hillcrest Juniors copped the Toronto title and may play Belleville next . . . . Oshawa softballers lost, 2-1, to Orange Crush of Hogtown yestiddy . . . . Some 33,000 rasslin' fans in Chi last pm. saw Londos beat Lewis, but that's fair enough as the Strangler had previously beaten Jeem just fourteen times . . . . Lindsay O. I. footballers will average 170 pounds this fall.

PERRY MISSING FROM WHEELERS

Montreal is Formidable Force Reinforced by American Grid Stars.

WELCH TO KICK.

By WALLACE WARD
(Canadian Press Sports Writer)

MONTREAL, Sept. 21. (CP).—For the first time in half a dozen Interprovincial Football Union campaigns, zero hour will find the Montreal football forces under General Clary Foran advancing to the football wars without galloping Gordie Perry, crack light cavalry man of the Wheelers' backfield division.

The wiry little catching half this year has regretfully retired from the gridiron due to pressure of business and the responsibilities of married life. Despite the loss of the scintillant Perry, the Foran Legion of 1934 will be a formidable force, reinforced with some heavy artillery enlisted from United States colleges, revitalized by some young blood from intermediate ranks, and solidly strengthened by cool and wily veterans of other years.

Supporters Satisfied

Supporters of the Red and Blue team were not a little complacent at the preview of the team they were given as the Wheelers beat Balmy Beach 10-7 in the first exhibition game here.

Despite obvious lack of sufficient scrimmage and signal drills and the dullness of early season play, the fans were satisfied with the steadiness and power of the front line saw the potential effectiveness of the new Armerican players once they get used to the Canadian game, and were agreed that the back division would do. They saw Huck Welch kicking perhaps a little better than last year, Johnny Bennett replacing Perry as catching half with Huck, and other new backfield material shaping up well.

Foran will throw over a ton of wingmen at the enemy. He has many choices for the front line, including 10 men with an average of 200 pounds each. Lou Newton, ex-Syracuse University star, will repeat this year at snapback. Lou is a great blocker and his charging on the attack has carried him through opposing lines to break up many a play. Bert Adams, sarting his 11th season with the Wheelers, will be alongside of Lou at inside wing, with George Pigeon fitting into his old notch on the other side of the snapback. Carl Palombo, 235-pound tackle from University of Pennsylvania, will fit into one of the middlewing berths, partnered at times by Pete Jotkus, the line bucking juggernaut, Steve Stevenson, Jack McBrearty, Dave Ryan, or Mike Jotkus.

Lawn Bowling
By Herb Martin

Well, To-night will be Friday night—and you all know just what that means.

We Just Want to point out, once again, that maybe this will be the last mixed event of the season, so why not make it a real one.

Everybody Is coming. The president with all the directors will be there. "Bob" Hendry will be out, just by way of a change. Every "Mr. and Mrs." are taking a night off, Nellie and Mary are coming; Dr. Lawrence is coming—for no tournament is complete without the Doc; and then just to make it unanimous "Doris and Shirley" have already sent in their entry—so you see everything points to one big night.

We Understand that there will be five sets of prizes and will be entirely new and different.

Of Course, all this depends on the weather—and we have reasons to believe that it is going to be good.

So Be On Time; come early; telephone your name in and make a "B" line for the greens.

If You Are left out don't blame anybody but yourself—we can only accommodate thirty rinks.

Friday Unlucky In Sailing Events

GOSPORT, Eng., Sept. 21 (AP)—The old nautical superstition that its unlucky to sail on Friday is believed here to have been as much responsible as anything else for T. O. M. Sopwith's request for a 24-hour postponement of the fourth race for the America's Cup.

Sopwith believes heartily in the superstition, Gosport seafaring men say, and point out that he refused to let Endeavour start for the United States and the cup race on a Friday although all hands were anxious to reach Newport as soon as possible.

Regent Entertainment
To-day and Saturday
Night 7 and 9 O'clock
It's Hilarious
"THE OLD-FASHIONED WAY"
A Paramount Picture with
W. C. FIELDS
as the Face on the Barroom Floor!
BABY LeROY
JOE MORRISON
JUDITH ALLEN
JACK MULHALL

He reaches the heights of ham acting as the star of that heart-rending melledrammer . . . "The Drunkard"! W. C. Fields kids you . . . kids himself . . . kids this whole hilarious saga of the hungry Thespians who played the old Op'ry House.

All-Technicolor—"'TIS SPRING"
'Gordon of Ghost City' Fox News

MONDAY, SEPT. 24TH
The screen's two outstanding personalities give you the entertainment thrill of a lifetime.
"CAROLINA"
JANET GAYNOR LIONEL BARRYMORE

INSIDE THE PADDOCK

BY ART MURRAY

TO-MORROW afternoon beautiful Woodbine will open it's fall session. Everything is in perfect order, the whole plant has been freshly painted and extensive improvements have been made since the spring meeting of last May. A large consignment of horses have arrived from Western Canada, among whom are the well known George E. Miller and the Duchess of York and we will miss our guess badly if both of these mavericks do not cop several heats between now and the time the snow flies. Duchess of York who is now twelve years old always had a liking for the Woodbine racing strip and do not be surprised if she is returned a winner at the first asking and the price will be right too.

× × ×

Down at Rhode Island they have suspended J. D. Mikel and his large string of thirty-five hoyses for the balance of this year. Believe you us this is some penalty even more so than the average casual observer would think. Just imagine the feed bills that this man will have to pay from now until the first of January next besides stable help, exercise boys, etc. and without the chance of taking in a five cent piece. We have an idea that this penalty will be modified a little later on to the extent of allowing those horses of his to start providing they are looked after by a different trainer. Of course this is only guess work on our part but watch closely and see how far we are wrong.

× × ×

SWEEPSTAFF who raced around here this spring in the colors of Harry Hatch has bobbed up again in Western Canada where he won a big handicap event the other day and among the ones who finished behind him was George E. Miller whom we mentioned above. Down at Rockingham they have made elaborate arrangements to combat the doping evil. If a trainer or any of his assistants are discovered on the premises with dope in their possession it will mean expulsion for life and down at this place they don't fool. Did you notice where our good thing Frumper went over on Wednesday at Detroit?

× × ×

Phil R. who paid such a big price in the last race on closing day at Thorncliffe is in a rare state of the pink at the present time and should account for another win in the near future. This one is strictly a fall horse and always reaches the peak of his form at this season of the year. Lindsay is another that seems to go better in the cool of the autumn than at any other time during the year and the wise boys around the track tell us he is turning in some wonderful workouts. Deedie the big long striding horse from the Smallman stable who has won his last two starts in fairly easy fashion seems to have regained his good form of two years ago and will be dangerous from now on any time they see fit to start him.

HORNETS ARE WINNERS

GALT, Ont., Sept. 21 (CP)—In the third game of the O.R.B.A. finals, played at Lynden last night, before a crowd of 1,200, the largest to ever attend a rural game, Blair Hornets defeated Cainsville in a wild hitting game, 16-13, to take the Hepburn Cup, won last year by Innerkip.

Wins Another

Stan. "Steamer" Lucas, whose specialty is relief pitching assignments for the Leafs, and who has done a lion's share of the work in the team's recent successes.

GIRLS' SOFTBALL PLAYOFFS
KEENE vs. WESTCLOX
Saturday, 5 p.m. Ashburnham Bowl
1d,69,7052

SILVER SLIPPERS BY Temple Bailey

(Continued from Yesterday)

CHAPTER 45

Joan was crying now, stormily. "Poor lamb," Farley said, and patted her shoulder and then presently she suggested her perennial panacea. "You must have a hot bath and I'll get out the white dress with the silver."

"Yes . . . Drew will like that. He hates black."

More flowers came up presently, orchids and valley lilies. But it was the shoulder knot of violets that Joan wore with the white and silver. Nancy coming in with Drew to go down with her said: "Joan, you darling . . .! May I kiss my sister-in-law?"

Joan's voice was startled. "Did Drew tell you?"

"My dear, he's shouting it from the housetops."

Joan turned to her lover, "Do you mean we are to announce it?"

"Why not?"

"Oh, I thought . . . it was just our business."

"Why hide it . . ." he let it go at that, and went on to say, "Joan, you are perfect in that gown."

"She is perfect in any gown," Nancy stated, "and now may I break the news gently that Rose and her mother are coming over after dinner."

"They won't see us," Drew announced, "Joan and I are to ride up the mountains in the moonlight . . ."

"I am not sure," Joan told him, "that I like Spanish moons."

"You will like this one."

"You can't leave Rose high and dry like that," Nancy protested, "what shall I tell her?"

"That I am going to marry Joan, and that this is our first evening together."

Nancy laughed. "There's no reason why I should turn the knife. And you wrote to her, Drew."

"A desperate man will do anything."

Joan let it go at that. Why spoil this supreme moment with doubts?

"Put on your fur coat," Drew advised her, "we are having a closed car but the winds are biting."

It was amazing the difference in moons! Last night Joan had hated the heavy-hanging copper disc in the sable sky. It had seemed sinister — spectral. Tonight, as she looked at it as she sat by her lover's side, her head against his shoulder, the moon was like a beneficent goddess—smiling.

It seemed to her as they sped on and on that all the romance of the ages was pressing in upon them. Along these roads of Spain under other moons had come lovers with their ladies . . . vows had been breathed . . . troths plighted . . .

But no lover more wonderful than hers . . .!

"Do you love me ——" she whispered.

"Je vous adore."

When they came very late into the hotel lobby, they found Rose and her mother with Nancy.

"Runaways," Rose said, and held out her hand to Drew, "Nancy tells me you are to be congratulated."

His radiance shone upon her: "Wish me happiness, Rose."

Her reply was cryptic: "I wish you all that you deserve."

He laughed, and left them to go to the desk for the night mail. Rose turned to Joan, "How long shall you be staying on?"

"Until we are married."

Rose looked startled. "Is it to be as soon as that?"

"In April. I shall be running down to Paris for some clothes, but I shall come back here."

Rose drew her wrap about her. "We must be going, mother," she said, "Nancy wants us over for bridge tomorrow, We'll see you then, Joan."

Joan hardly heard her. Rose had no place at the moment in her shining world. Drew was coming towards her, letters and papers in his hands. As she went to meet him, Joan was aware that the eyes of the men in the lobby were upon them. Most of them knew Hallam, but they were wondering about this white and silver child who seemed to draw light to herself as she moved forward. Her beauty had a spiritual quality which tugged at the hearts of those watching sophisticates. It was as if she embodied some dream of youth which they had lost.

Drew handed Joan a letter: "It seems to have gone the rounds," he remarked.

Joan glanced at it. The writing had a familiar look, but she did not place it. It had been forwarded apparently, from Baltimore, to Maine, to Paris.

She tucked it into her bag. She would read it with other letters when she went upstairs.

It was late, however, before she looked at it, then propped up among her pillows she opened it and knew it was from Giles Armiger.

"My dear—

"May I call you that? You are always that in my heart . . .

"I have just learned that you believe me married. It clears away much that has been hard for me to understand. I have been ill, and when I grew better Scripps told me what he had said to you. Amelie is his wife, not mine. Her mind was disturbed by the horrors of the war. She lost a brother, and thinks I am that brother. So I am bound to the two of them in a strange way, of which I will tell you more when I see you. Scripps guessed that I loved you, and feared the desolation and horror which might come if you cared for me . . . You see? How much sorrow has come out of his fantastic imaginings?

"And now I can say that I love you, and you will know I have the right to say it. I ask nothing, dear child, except that you will let me see you. Perhaps you love Hallam. Perhaps by this time you are already promised to him. I hope not. Even if you are never mine, I want something for you that he cannot give. If you are to be happy love will mean for you . . . constancy, gentle living, a God in your little world of home, children, a husband in whom your heart can rest. Hallam's sails are not set for serene harbors. Forgive me for saying this. I could not do it if you had not in my dim old shop opened your heart to me. And always I am your friend. You know that? Surely you know it.

"May I come to you, Joan? I have so much to say. Things I cannot put on paper. But this I will say in all humility, that I believe I could still your heart as Hallam has not stilled it. Don't you know this is true? Don't you? I pray God I may prove it to you before it is too late."

The letter ended there. Joan lay back on her pillows, shaken and white. Oh, why should this word have come in the midst of her happiness? What had she to do with Giles Armiger or he with her? She was promised to Drew. . .

She thrust the letter from her . . . her thoughts swung to her ride with Drew, to the moonlight . . . to Drew's whisper, "Je vous adore."

What had she to fear? Nothing. She snapped off the light, then groped in the darkness for the violets she had worn and which Drew had kissed. She laid them on her pillow so that they touched her cheek. Presently she slept.

And in the morning, Farley found Giles' letter where it had fallen on the floor.

In the days that followed Joan lived a life of enchantment. Farley shook her head over it. "It can't last—poor lamb." But she dared not speak her thoughts to Joan. The child was bewitched. Changed. She lived in a mad rush. She bought clothes and more clothes. Jewels. With Nancy helping her. She danced, she motored, she dined, she rode. She would come in after a day of excitement and fling off her wraps and say: "I'm dead for sleep, Farley. Will you shut everything out until I can get 40 winks," and Farley would put her to bed and cover her up and draw the curtains, and watch over her until she awoke refreshed. Then would come the dinner gown, and Joan would go off ecstatic, only to return in the early hours of the morning, flushed and excited, while the maid expostulated, "Dear lamb, you can't stand this life."

"I can stand anything, Farley, when I am with Drew."

Drew and Nancy knew everybody and, with the announcement of the engagement, invitations poured in. Joan having doffed her mourning entered enthusiastically into the social whirl. It was a gay set in which the Hallams moved, a rather rackety set, indeed, but stimulating. Now and then Joan, thinking of the woods in Maine, wondered how she had lived in such monotony. She wrote to Penelope to announce her engagement. "Of course you won't like it. But you would if you could see my happiness."

Then, as was inevitable, there came one day a reaction. Joan, wandering into a quaint old shop with Drew had bought a fan . . . a lovely thing . . . chicken-skin, delicately painted with rose-wreaths and cupids and lovers'-knots. Rare old lace was set in the border and the sticks of ivory and silver were exquisitely wrought. The price was staggering, but Joan bought it. Drew laughed at her but commended her extravagance. "I like to see you spend. I could do if myself if I had the money. The price of that fan would pay all my gambling debts."

She was startled, "Gambling debts?"

"Bridge," succinctly, "I've been losing."

She had her check book in her hand. A flush came into her cheeks. "If," she began uncertainly.

He touched her cheek with the tip of his finger, "I know what you are thinking . . . but you mustn't. I'll pay my debts, my darling, even if I'm not made of money."

That was, apparently, the end of it. But the thought jarred. Who would pay Drew's gambling debts after they were married? And why should there be such debts?

But there were more debts than gambling debts. She learned gradually that it was Nancy who held the purse strings. "If I didn't, Joan, we should be in bankruptcy. Drew's a child when it comes to finances."

Joan ventured to speak of the Spanish investments. Nancy shrugged: "They are not doing as well as we hoped. But don't worry about us, we shall weather it, as we have weathered other storms."

(To be continued.)

THE STARS SAY . . .

By GENEVIEVE KEMBLE

For Saturday, September 22

Judging by the mutual and lunar aspects holding away on the affairs of this day, again the subtle, the mysterious and intriguing seems to dominate, particularly in the realm of the social, cultural, domestic and romantic. While serious duties may not be neglected, yet the allure of the occult, mystical and curious may monopolize the attention and the activities. Forces and faculties may be prone to turn inward rather than to express in the commonplace.

Those whose birthday it is are on the eve of a year in which their major efforts may be turned toward the intriguing, subtle, visional, romantic or curious. The mind will be studiously, seriously and mystically inclined. But there may be an element of success and satisfaction in these peculiar endeavors.

A child born on this day may have some unusual or peculiar genius, to which it may seriously apply itself, achieving success and maybe renown. Unique expressions of poetry, music, art, occultism, may be its forte and give much gratification.

HALL'S BRIDGE W.I

HALL'S BRIDGE, Sept. 21 (Examiner) — The regular meeting of the Women's Institute was held at the home of Mrs. W. Northey. The roll call was answered with a pickle recipe, eighteen members responding.

The business of the evening was ably discharged by the president, Mrs. H. Shearer, while the program in charge of Mrs. S. Wood and Mrs. Art Smith was in keeping with "Historical Research" of which Mrs. Smith is convenor. Miss Dunford gave a reading, "When wagons were it." Mrs. Wood's reading by Mrs. interesting entitled "A Trip to Stoney Lake in 1894." One hundred years ago. Mrs. Smith put on a cookery contest. The winers being Mrs. W. Shearer and Miss Evans. The program committee for next meeting is Miss Dunford and Miss Riel. The lunch, for cake, Mrs. Howard Pearson and Margaret Riel; for sandwich, Mrs. Wm. Pearson and Mrs. W. Shearer. The meeting to be at Mrs. Herman Windover's. The evening closed with the singing of the National Anthem and lunch service by the hostess.

YES, people *do* judge a woman's age by her hands. But don't worry—*your* hands can stay soft, young-looking in spite of dish-washing!

Simply use Lux in the dishpan. Gentle Lux suds have none of the harmful alkali ordinary soaps often contain. This alkali roughens the hands . . . makes them coarse and red. Lux soothes and protects them —it's a real dishpan beauty treatment! Yet Lux for all your dishes costs less than 1¢ a day!

LUX PREVENTS UGLY DISHPAN HANDS!

BRICK BRADFORD—In the City Beneath the Sea — By William Ritt and Clarence Gray

MUGGS McGINNIS — One for Our Side — By WALLY BISHOP

HIGH PRESSURE PETE — To the Rescue — By GEORGE SWAN

ENO'S "FRUIT SALT"

FOR RESTFUL SLEEP Eno relieves indigestion

THE TUTTS — By Crawford Young

TILLIE THE TOILER — By Russ Westover

BRINGING UP FATHER — By George McManus

AN A-1 MARKET PLACE FOR THE BARGAIN SEEKER

WANT AD. RATES

Cash 1 cent per word or figure per insertion.

Minimum Charge, 25c for Any Advt.

If Charged 1½ cent per word or figure per insertion.

Phone We will call for your ad. and give you the cash rate. **1600**

CHARGES:

Card of Thanks	50c
In Memoriam (up to 2 inches)	75c
Over 2 inches, per inch	50c
With black border, extra	25c
Birth Notice	50c
Death Notice	50c
Locals (Black Face), per inch	$1.00
Black Local (Black Face), Inch	$1.00

Index to Examiner Classified Want Advts.

Agents Wanted L
Boarders Wanted ..... F
Business Opportunities ..... K
Chiropractor ..... U
Cottages, Summer Resorts ..... E
Dressmaking ..... T
Employment Wanted ..... J
Female Help Wanted ..... H
Found ..... N
For Rent—General C
For Sale—General ..... A
General Notice ..... T
Help Wanted—Male or Female ..... G
Live Stock ..... O
Lost ..... M
Male Help Wanted ..... G
Personal ..... R
Pet Stock ..... W
Poultry for Sale and Eggs ..... W
Radio I
Real Estate ..... D
Salesmen Wanted ..... E
Situations Vacant ..... E
To Rent—Houses & Apartments ..... B
Used Cars for Sale ..... S
Wanted—General ..... Q

a For Sale—General

QUANTITY OF GOOD OATS — Apply Mrs. Fred Lang, Fraserville. 3d-70-484A

TWO QUEBEC HEATERS — LANSdown West. 2465M. 3d-70-460A

PAPERS IN BUNDLES, CLEAN — Cheap at only 5c per bundle. Examiner Office. dtf—461SA

A BARN FRAME, THIRTY BY FIFTY. Apply William Shaw, Havelock Road, Campbellford. 6d-70-339A

FULL MEASURE! QUARTER-CORD mixed wood, $1.50. Quarter-cord mixed hardwood, $2. Phone 58. 6d-69-333A

DOLLAR LOADS SLABS AND MIXED wood. Phone 58. 6d-69-334A

DRY MIXED WOOD, 50 PER CENT hardwood, $2 load. Phone 2505J. 5d-69-6966A

OAK BUFFET AND TABLE, THREE burner gas stove. Phone 206W. 3d-69-450A

DRY MIXED WOOD, $2 A LOAD — Phone 2409. 6d-72-429A

WE NEED YOUR MONEY, YOU NEED our goods. Best values at Record's. 2d-69-474A

BODY MAPLE, MIXED WOOD AND slab wood. Cut as required. Edwards' Fuel and Cartage. Phone 178. 6d-72-478A

CUCUMBERS AND APPLES — Market Square, Wednesday and Saturday. City delivery. Orono Fruit Farms. 3d-18-21-338A

PURINA COW, POULTRY AND PIG Feeds. Special, Purina lay chow. Ask about checker feeds. Phone Ernest C. Braund 3240. 6d-19-21-24-26-28-1-438A

TAILOR MADE FALL COAT, SIZE 38. Good as new. Too small for owner. Sell cheap. Phone 565J. 3d-69-416A

NEW REMINGTON 22 REPEATING rifle. Cheap. Phone 2675. 3d-71-497A

3 PIECE CHESTERFIELD, DINING suite, 9 pieces, like new; cook stove, coal or wood, hot water front; chairs, tables, stands, beds, many other articles. 499 Albert. 3d-71-499A

WICKER BABY CARRIAGE $4, walker 50c, swing 50c. Phone 1504W. 14 New Romaine. 3d-71-498A

OPEN OR CLOSED SMALL HEATER. Apply 539 Gilchrist. 3d-71-496A

DRY MIXED HARDWOOD AND soft wood slabs, $5 per cord. H. B. McGinnis. Phone 2916 or 66J. 3d-69-7022A

IMPORTANT!

In requesting us to call for your ad, the order must be phoned before 11 a.m. in order to insure it being inserted on the same day.

a For Sale—General

WALNUT DINING ROOM TABLE, Walnut divan, book case, bed room suite 5 pieces, Marshall mattress, almost new, wardrobe trunk. Apply 647 Weller. 3d-69-436A

COAL HEATER — APPLY 59 ALFRED 4d-70-413A

PARROT CHEAP — WRITE BOX 441 Examiner. 10d-77-441A

DRY WOOD DIRECT FROM TREE to you. Special price on 3 cord lots. Phone 3241. 12d-70-430A

MIXED WOOD 12", REAL BUY, $6 Cord. Heavy percentage hardwood. 2097. 3d-70-473A

'ROAD KING' TRICYCLE—472 ROGer. 2d-69-468A

HEINTZMAN PIANO, JUST LIKE new. Original price $585. Will take $95. Phone 2284. 2d-69-439A

REAL GOOD PRACTICE PIANO, $35. Phone 2284. 3d-70-460A

NEW DINING ROOM TABLE, BLACK leather couch. Phone 3391J. 3d-69-397A

CHEST OF DRAWERS, TABLES, other articles. 64 Hunter W. 3d-69-409A

VACUUM HOOVER AND ATTACHments. About one year old. Cash $35. 3251J. 3d-69-423A

GUARANTEED MOTOR OILS AND Greases. Cattle and Fly Spray, Creosote, Safe Dry Clean Naptha, Auto Polish, Turpentine, Neatsfoot Oil, Roof Coating, Cars Washed, Greased and Polished. Lowest prices. Satisfaction guaranteed. Odisteria. Phone 777, 162 Simcoe. 2d-70-510A

FOR SALE AT HICKEY'S SHOE Store, 169 Hunter St.—Men's Oxfords, 2.25 and 2.50; Boys', 1.95 and 2.25; Misses', 1.50 and 2.00; Women's, 1.95 and 2.50; Men's Work Boots, 2.00 and 2.50; Men's Oxfords, high grade, 4.95. 1d-69-520A

ELECTRIC PLATE, NEW FRONT door ½ glass, carpenter's and millwright's tools, tool boxes, sealers and used lumber. Phone 1864W. 1d-69-7056A

b For Rent—Houses and Apartments

FURNISHED OR UNFURNISHED housekeeping rooms or board. Apply 660 Water St. 3d-70-445B

HOUSEKEEPING ROOMS FURNISHed or unfurnished. Private entrance. 56 Hilliard. 3d-70-446B

6 ROOM BRICK HOUSE—ALL CONveniences. Possession Oct. 1. Apply 562 Wolfe. Phone 3367. 3d-70-442B

FRONT, FURNISHED ROOMS — Steam heated. Central. Phone 1098W. 3d-70-465B

HOUSE — 249 WOLFE STREET. IMmediate possession. Apply 437 George Street. dtf-7014B

2 UNFURNISHED ROOMS—GROUND floor. 14 Kirk. 3d-69-415B

THREE ROOM HOUSE, LARGE GARden with fruit trees, outside city. 14 Cameron St. Vacant 15th Oct. Phone 1591W. 3d-69-427B

30 JAMES — HOUSE, 5 ROOMS, warm, conveniences. Apply 67 Sophia. 3d-69-426B

FOUR ROOMS, CONVENIENCES — Adults. Apply 185 Antrim. 6d-70-352B

HEATED APARTMENT, 5 ROOMS— All conveniences. Apply Hall, Hall and Stevenson. 6d-70-397B

ROOMS FURNISHED, UNFURNISHed. Steam heated. All conveniences. Rent reasonable. Central 196 Aylmer St. 6d-70-371B

HOUSE, NO 338 RUBIDGE STREET; hot water heating. Possession can be arranged. Apply 437 George Street. dtf-6944B

HOUSE 190 RUBIDGE STREET. POSsession 7th of October. Apply 437 George Street. dtf-6931B

BRICK HOUSE — APPLY 367 LAKE. 3d-71-501B

FURNISHED BED ROOM, ALSO SITting room. With or without meals. 204 Brock. 3d-71-506B

HOUSE—6 ROOMS, MODERN IN EVery detail. Possession any time. Phone 1111M. 3d-71-507B

ALL MODERN SEVEN ROOMED house. Rent reasonable to good tenant. Write Box 515 Examiner. 3d-71-515B

7 ROOMED BRICK HOUSE, 4 BED rooms, furnace, garage, garden. Rent reasonable. House 391 Park Hill Rd. Phone 1260W. 3d-71-494B

7 ROOM BRICK HOUSE, MODERN— 591 Douglas. 5d-71-513B

SEVERAL GOOD HOUSES—16, 18, 20, 25, 30. W. P. Hetherington. Real Estate, 421 George St. Phone 2345W. 2d-70-512B

APARTMENT — APPLY 285 DALhousie. 4d-72-525B

SIX ROOMED HOUSE, LARGE GARden, just outside of city. Apply 294 Antrim. 3d-71-524B

7 ROOM HOUSE — CONVENIENCES, central. Oct. 1st. Apply 234 Antrim St. 3d-71-522B

b For Rent—Houses and Apartments

HOUSE, 409 BELMONT AVENUE (corner Belmont and Weller). Apply 437 George Street. dtf-8186B

SNAP! SMALL BRICK HOUSE, lights $14; 7 room house, plumbing, $13; modern 7 room, central, $25. Apply 293 Dalhousie. Phone 273. 3d-69-442B

6 ROOMED FLAT, POSSESSION OCT. 1—Apply 327 Downie. 3d-70-483B

HOUSE, SIX ROOMS BEAUTIFULLY decorated. Two car garage. / Water St. south of Smith. Furnished or unfurnished. Possession Oct. first, sooner if required. Write Box 470 Examiner. 3d-70-470B

HOUSE — WITH CONVENIENCES, garage, south. Apply 73 Lansdowne. 3d-70-482B

STRICTLY MODERN, HEATED apartment, furnished or unfurnished. 5 rooms, fire place, garage. 54 McDonnel St. 3d-70-481B

c For Rent—General

STORE, NO. 173½ SIMCOE STREET. Immediate possession. Apply, 437 George Street. dtf-1397C

GARAGE TO RENT— CONVENIENT to Downtown Offices and Stores. Apply 437 George Street. dtf-1092C

GARAGE — APPLY 215 RUBIDGE. Phone 1647J. 6d-71-378C

GARAGE ON LONDON ST.—PHONE 2762W. 3d-71-523C

YOUR CHANCE! DANDY GROCERY store and fixtures $25 per month. Would consider exchange of property for small house. Apply 293 Dalhousie St. Phone 273. 3d-69-443C

STORE — IDEAL LOCATION FOR shoe repairing or barber and hairdressing parlours. S. Kemp, 657 George St. 3d-71-503C

d Real Estate

100 ACRE FARM, LOT 4, CONCESsion 13, Township of Seymour. Apply Stanley Carnrite, Trent River. 12d-11-12-13-18-19-20-25-26-27-2-3-4-17?D

FOR SALE — EAST ½ LOT 20, CONcession 3, Emily, 100 acres; good location. Immediate possession. Apply 437 George Street, Peterborough. dtf-4232D

FOR QUICK SALE—ONE HUNDRED acres in Asphodel Township. Large barn, drawing sheds and house. Running stream. Ideal ranch. Real buy for cash. $1600. Phone 2087. 3d-70-478D

7 ROOM BRICK HOUSE, COMPLETely modern good sacrifice for cash. Write Box 469 Examiner. 3d-70-469

DOUBLE HOUSE, SIX ROOMS EACH. No's 565 and 567 Aylmer St. For particulars apply 176 Dalhousie. Phone 3153W. 12d-21-22-24-27-28-29-4-5-6-11-12-13-493D

f Boarders Wanted

ROOM AND BOARD—10 MINUTES from south end factories. Phone 1190M. 3d-69-444F

GIRLS — 2 UNFURNISHED ROOMS. Reasonable. Central location. Phone 2907W. 3d-69-395F

FURNISHED ROOMS WELL HEATED with or without board. Phone 2049W. 3d-70-437F

NORMAL GIRLS MAY HAVE COMfortable home at 47 Benson St. 3d-70-458F

FURNISHED OR UNFURNISHED room with or without board. 340 Rubidge. 3d-70—470F

ROOM AND BOARD FOR GENTLEman, Phone 1647F. 3d-70-7042F

NICE FRONT ROOM WITH BOARD in private home. Girls only. 296 Brock St. 3d-71-500F

ROOM AND BOARD IN DESIRABLE home, private sitting room. Reasonable. Phone 3706. 3d-71-508F

BOARD AND ROOM FOR BUSINESS girls, young men or students. Reasonable rates in good house. Phone 1542W. 3d-71-517F

ROOM SUITABLE FOR ONE OR TWO business girls with board. 506 Bolivar. 3d-71-7040F

LARGE SOUTH ROOM, 2 WINDOWS. Steam heated, continuous hot water, good meals, reasonable. Special price for two. 210 London. 806W. 2d-70-7039F

g Help Wanted, Male

EXPERIENCED POWER MACHINE operator. Canvas work. Phone 2092. 3d-69-435G

MAKE USE OF YOUR SPARE TIME. Make, sell your own goods. Write for free information to the Niagara Chemical Co., P.O. Box 113, St. Catharines, Ont. 4d-71-492G

EXPERIENCED SIGN WRITER FOR part time work. Apply Zellers Ltd. 2d-71-7065G

h Help Wanted, Female

EXPERIENCED MAID — ONE WHO can cook. 487 Hunter St. W. 3d-70-472H

MIDDLE AGED WOMAN AS HOUSEkeeper. One who can drive car. Write Steve Nichols, Hall's Bridge, or phone 542 r 5 Lakefield 1d-69-7067H

j Employment Wanted

PLACE TO LOOK AFTER INVALID— Kind and trustworthy. Good references. Write Box 4971 Examiner. 2d-4971J

YOUTH USED TO FARM WORK — Would like same. Write Box 464 Examiner. 3d-70-464J

HOUSEKEEPER'S POSITION WANTed in reliable home or general in small adult family by experienced reliable woman with boy six. Reasonable distance from school urgent. Write Box 485 Examiner 2d-69-485J

PRACTICAL NURSE DISENGAGED— Phone 1812W. 5d-70-291J

YOUNG MAN WITH OFFICE EXperience wants work after four and Saturdays. Phone 1967. 2d-70-502J

TRUSTWORTHY MAN WANTS CARE of furnace. 20 years experience. Highest references. A Youngs, 145 London. 1889J. 2d-70-509J

ADVERTISE IN THE EXAMINER

MILK SITUATION IS UNDER DISCUSSION

Producers of This District Hold Meeting to Iron Out Difficulties.

A number of minor details in the milk situation were discussed and ironed out as a group of milk producers of this district met in the Department of Agriculture offices last evening. A feeling of general satisfaction with the producers' and distributors' code adopted during August prevailed.

Several farmers complained that the distributors are not giving them a "square deal" in connection with their surplus milk but explanations by V. S. Milburn, secretary of the Peterborough Milk Producers' Association, satisfied them that their camplaints were founded on misunderstandings of the code. One instance in which a local distributor failed to abide by the code regulation regarding the retail price of milk was discussed.

Although it was felt that there are a few additions and adjustments to be made to the code, the producers were confident that all can be worked out among the producers and distributors themselves without the further intervention of the Milk Control Board. Among other things, a conviction that there are still certain classes of distributors, aside from the regular distributors, who can afford to pay fairer prices to the producer, will be investigated.

l Agents Wanted

AGENTS — CANADA'S CELEBRATED Royal Series Private Christmas Greeting Cards; dollar a dozen and up; exclusive, inexpensive, original designs; superbly printed; persons who never sold before taking orders fast; big commissions. Sample book free to workers. Garretson Company, Brantford, Ontario. 6d-71-7000L

CHRISTMAS CARD AGENTS, WHOLE or spare time. Four kinds of samples suiting every pocket and taste. Unexcelled quality throughout. We pay highest commissions, and limit our samples. These factors insure quick sales, good profits. Samples ready. Representatives wanted small towns also. Master Kraft Greetings Limited, Toronto Ontario. 14d. 22, 24, 27, 29, 31-S. 3, 5, 7, 10, 12, 14, 17, 19, 21-4565L

m Lost

RED SETTER, FINDER PHONE 2692. 3d-70-483M

BASEBALL FINGER MITT IN KING Edward Park or Aylmer St. (Mr. Pearse). Phone 3430W or leave at Examiner. 3d-69-446M

SMALL BALE—PHONE 1836 BEATEY Bros. 2d-70-7063M

SMALL GRAY MALE KITTEN. Strayed from 239 Burnham St. on Wednesday evening. Finder kindly return to above address. Phone 920W. 3d-69-487M

CHILD'S C.C.M. BICYCLE — FINDER notify 196 Rubidge. Reward. 2d-69-459M

AT KEENE SCHOOL FAIR—$10 BILL. Reward. Finder phone 5 r 15 Keene. 2d-70-7053M

n Found

THREE CATTLE (HOLSTEINS) ON or about Aug. 24th on premises of P. Leahy, Lot 6, Concession 2, Douro. Owner may have same by identifying and paying expenses. 3d-69-6978N

PURSE FOUND — PHONE DESCRIPtion to 1712M. 3d-69-431N

o Live Stock

FOR SALE—14 PIGS, 10 WEEKS OLD. Phone 966 r 3. 3d-69-3370O

SOUND HORSE, 1400 LBS. — H. T. Lang, Chemong Road. 3d-69-414O

THIRTEEN EWES — EXCELLENT purebred "Cheviot" Ram. Walter Hubbel, Hastings. 3d-72-504O

TEAM OF HEAVY HORSES, WAGON, double harness. 676 Ross St. 5d-73-521O

q Wanted

WOOD TO CUT WITH SAWING MAchine. Phone 2069J. 12d-78-902Q

3 OR 4 ROOMED APT. ABOUT OCT. 1st. Write Box 411 Examiner. 3d-69-411Q

PARTNER FOR SMALL MANUFACturing business. Write Box 434 Examiner. 3d-69-434Q

COUPLE TO SHARE ALL MODERN house in good locality. With two adults. Write Box 480 Examiner. 3d-70-480Q

SMALL, PORTABLE, UPRIGHT, LOW pressure boiler. Apply C. H. Rogers, Peterborough Canoe Co. 2d-69-7045Q

ADULT COUPLE TO SHARE HOME with owner, conveniences. No rens. 96½ Lansdowne. 3d-70-477Q

FURNISHED, HEATED HOUSEKEEPing rooms or small furnished apartment preferred. Write Box 455 Examiner. 3d-70-465Q

WOOD TO SAW, MACHINE—PHONE 2409. 6d-72-433Q

ONE HUNDRED CORDS DRY HARDwood wanted. Phone 58. 3d-69-421Q

2 UNFURNISHED ROOMS, HEATED— Central. Write Box 434 Examiner. 3d-69-434Q

WOOD TO SAW WITH SAWING MAchine. Phone 685W. 6d-73-117Q

WANTED — OLD GOLD, HIGHEST price paid. Phillips' Dental Laboratory, 408½ George (opposite Lech's). 6d-70-9284Q

s Used Cars for Sale

28 SEDAN, NEW TIRES ALL ROUND. Good condition. Cheap. Write Box 491 Examiner. 3d-70-491S

1927 CHEVROLET COACH. 1927 Paige Sedan. Good tires and running condition. Owners. 299 George. 3d-69-417S

Round or Sirloin Steak or Roast lb. 15c

Chuck or Shoulder Beef ROAST lb. 8c

TENDERLOINS lb. 28c

Fancy Blade Beef ROAST lb. 11c

Prime Rolled Rib ROAST lb. 18c

SPRING BABY LAMB Legs, lb. - - 17c Loins, lb. - - - 17c Fronts, boned & rolled lb. 15c,

T-Bone ROAST, lb. 18c

PORK BUTTS For Roasting lb. 18c

Plate Rib STEWING BEEF, lb. 7c

Leg Veal FILLETS, lb. 18c

Fresh Pinic HAMS, lb. 14c

Fresh Pork LIVER, lb. 10c

Fresh Creamery BUTTER, lb. 22c

BLUE GRAPES Heaped baskets-35c

PEACH SPECIAL 500 Baskets No. 1- 65c

LEMONS doz. 31c

Better Better **F & G MARKETS** Goods Service

BALL PLAYERS MUST BE DRIVEN BELIEVES BILL TERRY OF GIANTS

Mickey Cochrane Uses Leadership and Not Driving Methods With Detroit.

BOTH SUCCESSFUL.

NEW YORK, Sept. 21 (A.P.). — William Harold Terry and Gordon Stanley Cochrane, the two favorite pupils of the two greatest managers in the history of baseball, will lead the New York Giants and the Detroit Tigers to the world series this year, if these teams gain the National and American League championships.

Terry learned his baseball from John McGraw. He never played for another major league manager. So it was too with Cochrane, who came to the Philadelphia Athletics in 1925 from the Portland club and stayed there under the guidance of Connie Mack until Frank Navin, president of the Detroit club, bartered him away for $100,000.

Neither Terry nor Cochrane knows what it is to manage an unsuccessful club. Terry batted 1,000 in his first year as manager of the Giants, taking a second division team and driving it to the National League and world series titles. The only man in the game to-day who has a chance to equal this mark is Cochrane.

Question With Managers.

Whether to drive the players or lead them has always been the question before baseball managers. Terry was taught to drive them and he does. Cochrane learned the other way.

"I hear a lot about the men having changed," says Terry, "but I don't believe it. We just eat in swanky hotels now, that's all. They're more careful about their jobs now, because they get more money for being careful, but ball players are just as lazy as ever. You have to drive them. If you don't you're whipped.

Cochrane does not exactly subscribe to Terry's belief and he seems to be doing pretty well. Mickey's not exactly the timid soul, and he doesn't go around philosophizing with the boys, but he still tries to lead them, and seldom drives.

Both managers are having great years. Terry has been in the fight for the National League batting crown all season, with an average of around .355, while Cochrane, who is batting around .330, is given credit for doing the greatest work of his career in handling the inexperienced young Detroit pitchers.

Great Britain has appointed an "air mail adviser" for its postal service to insure that the department is kept in closest touch with air developments.

t General Notice

CARPENTER AND CABINET MAKER —Storm door and storm sash made. Fitted to order. Hardwood floors. Furniture remodelled. Repairs and alterations. Prices reasonable. Phone 1759F. 6d-12-14-17-19-21-24-200T

u Chiropractor

HAY FEVER.

HAY FEVER — SPECIAL TREATment—Nose and throat gives immediate relief. Phone 802. C. M. Lawrence, Kresge Bldg. 6d-68-273U

A Big Help

JOE MORRISEY

crack second baseman with the Toronto Leafs, who has been going great guns in this team's drive toward the Little World Series.

NORTH SMITH.

S.S. No. 10 Smith is to be congratulated on securing the shield for the second year in succession for highest points at the school fair.

Miss Margaret Darling has returned to her home after spending a month at Beechwood.

Recent visitors at Mrs. N. Balls were Mr. W. Pearson, Mr. and Mrs. Art Hill and Miss M. Nichols.

Mr. Fred Joblin is spending the week with Rev. E. M. Joblin.

Mrs. A. B. Northey is visiting her brothers in Toronto, during the past week.

Anniversary services are being held on Sunday, Sept. 23rd, at 10:30 a.m., and at 7:30 p.m.

IF FIRE should destroy your property, how much would you lose? Or would your insurance really make good your loss? Would your claims be handled promptly and satisfactorily?

These questions about your insurance are so vital and can only be answered correctly by an agent who thoroughly knows the details of the insurance business.

Hill, Weddell & Hills
Phone 14
124 Hunter St., West

TENDERS FOR REMOVAL OF SNOW AND SLUSH

Sealed tenders, addressed "City Clerk," and endorsed "TENDERS FOR SNOW PLOWING," will be received at the Office of the City Clerk up to 5 o'clock P.M., on

Thursday, September 27th, 1934,

for the Removal of Snow and Slush from the Sidewalks and Footpaths in the Districts as set out in the specifications, from time to time as may be required during the Winter and Spring of 1934-1935.

THE CITY WILL SUPPLY THE SNOW PLOUGHS.

TENDERS WILL BE RECEIVED SEPARATELY FOR ONE OR MORE DISTRICTS.

Tenderers will be required to examine Specifications and satisfy themselves as to the Conditions thereof before submitting Tender, and will be required to furnish evidence of their ability to properly execute the work.

THE LOWEST OR ANY TENDER NOT NECESSARILY ACCEPTED.

Peterborough, Ontario.
September 20th, 1934.

E. H. Parsons,
City Engineer.
2d-69-7028

BARRISTERS AND SOLICITORS.

GORDON & ELLIOTT — Barristers, Solicitors, Notaries, Patents and Trade Marks Money to Loan. Telephone 3300 Hon. G. N. Gordon K.C., Alexander L. Elliott.—Toronto Office: 410 Saturday Night Building, 73 Richmond Street West Telephone Number Elgin 8681.

HALL & CARLEY — Barristers, Solicitors, Notaries, corner Hunter and Water Streets (over Canadian Bank of Commerce), Peterborough, Ontario. Telephones: Office No. 68, R. S. Hall, K.C., residence No. 408 T. J. Carley, LL.B., residence No. 9095.

PECK, KERR & McELDERRY — Barristers, Solicitors and Notaries. Offices: 415 Water Street, Peterborough. Telephone 1950. E. A. Peck M.P., F. D. Kerr, K.C., V. J. McElderry, K.C.

READ THE WANT ADS

The Weather

TORONTO, Sept. 21 (C.P.) — Synopsis:

Pressure is high from Alberta northward to the Arctic, also over Northwestern Ontario and the Middle Western States and off the Atlantic Coast, while a deep low area covers Ungava, centre 29.04 inches, near Resolution Island, with a trough extending southwestward across the lake region to the southwest States. Another shallow depression is moving eastward across Saskatchewan. The weather has been generally fair and quite cool in the Western Provinces and it has become cooler with showers in Northwestern Ontario, while from the Lower Lake region eastward it continues fair and moderately warm.

Georgian Bay. — Unsettled with showers or thunderstorms. Saturday—Northeast winds; cloudy and cool with scattered showers.

Northern Ontario.—Partly cloudy and quite cool to-night and Saturday.

Ottawa and Upper St. Lawrence Valley.—Unsettled with showers or thunderstorms in some localities to-night, Saturday—Mostly cloudy and cooler with scattered showers; moderate southerly winds to-day, shifting to northeast on Saturday.

CANADIAN NATIONAL RAILWAYS TIME-TABLE.

(Corrected to June 24th).

8.35 a.m.—For Lindsay, Orillia, Midland, Toronto, Hamilton, Buffalo, London, Windsor, and Detroit.

12.01 Noon—For Port Hope, Geneva, Toronto, Hamilton, Buffalo, Philadelphia, and New York. Connects at Port Hope with the Maple Leaf Ltd. for London, Windsor, Detroit, Port Huron, Flint, and Chicago. Makes connection East-bound for Cobourg, Belleville, Kingston, Brockville, Montreal.

1.00 p.m.—For Lakefield.

5.12 p.m.—For Lindsay, Toronto, and connects at Toronto with International Ltd. for London, Port Huron, and Chicago, also with the Continental Ltd. for Winnipeg, Edmonton, and Vancouver; with the North Bay, Timmins, Iroquois and Cochrane train, and with the 11.45 p.m. train for Hamilton, London, Windsor and Detroit.

7.30 p.m. (Sundays only)—To Toronto.

8.20 p.m.—For Hastings, Campbellford, Stirling, Belleville, Kingston, Brockville, Cornwall, Montreal and the Maritime Provinces.

Daily—

1.20 a.m.—Fast Train from the C.P.R. Depot for Ottawa, and makes connection at Ottawa for Montreal. All Trains operate on Eastern Standard Time, and Daily except Sunday from Canadian National Railways Depot, Charlotte and Bethune Streets.

CANADIAN PACIFIC RAILWAY

(Effective Sunday, April 29)

Going East—

4.55 p.m.—Indian River, Norwood, Havelock. Daily except Sunday

7.40 p.m.—From Toronto. Daily except Sunday

11.40 p.m.—Havelock, Tweed, Smith's Falls, Ottawa, Montreal, Quebec, Boston, and New York. Daily except Sunday.

11.10 a.m.—Sunday only to Havelock

1.30 a.m.—Havelock, Tweed, Kingston, Perth, Ottawa, Smith's Falls, Montreal, St. John, Boston, and New York daily.

Going West—

4.50 a.m.—Toronto, Guelph, Goderich, Hamilton, Galt, Woodstock, St. Thomas, London, Chatham, Detroit, Chicago, and New York daily.

7.20 a.m.—Toronto, Hamilton, Brantford, Buffalo, New York, Galt, Woodstock, London, Chatham, Detroit, and intermediate points. Daily except Sunday.

9.35 a.m.—To Lindsay and Bobcaygeon.

3.50 p.m.—Toronto, Hamilton, Buffalo, Rochester, Boston, Woodstock, London, Windsor, Detroit, Chicago, and intermediate points between Peterborough and Toronto. Makes connections with the Trans-Canada Limited for Winnipeg and Vancouver. Daily except Sunday.

8.45 p.m.—Sunday only for Toronto and points West.

QUALITY PRINTING With Quick Service

DAVIS-THOMPSON COMPANY
Insurance and General Agency
433 GEORGE STREET - PHONE 40

THE TORONTO SAVINGS & LOAN CO.
ESTABLISHED 1885

3% ON DEPOSITS

Interest paid or added half yearly, 30 June and 31 December, in each year. Every facility is afforded to Depositors both in depositing and withdrawing their money.

For sums of $100 and upwards this company's debentures afford a safe and profitable investment. Further information in regard to which will be gladly furnished upon request.

SAFETY DEPOSIT BOXES FOR RENT

W. G. MORROW,
Managing Director.

Office Hours:
9 a.m. to 4 p.m. Open Saturday's until 5 p.m.

Buy the Best

Salada tea with its matchless fragrance, its clear amber freshness, costs a bit more than common tasteless teas but its rich full flavour gives you a sheer delight that common teas can never give.

'SALADA' TEA

T25

MOTOR TRIP TO PACIFIC COAST IS DESCRIBED

Mrs. B. W. Harvey Addresses Meeting of Local Council of Women.

BUTCHART GARDENS

A very pleasing and graphic little account of a trip to Western Canada, the Pacific Coast and return through the United States, by way of the World's Fair at Chicago, all by motor, was given to the members of the Local Council of Women yesterday afternoon, at their first meeting for this season, by their president, Mrs. B. W. Harvey, who, with Mr. Harvey and other members of their family, spent six weeks this summer in a motor tour of many places in Canada.

Mrs. Harvey emphasized only the highlights of the trip. She spoke of the significance attached to several words in her vocabulary since her return; rivers having impressed her much by their importance in travel of this type, and gardens and mountains.

She spoke of the marvellous Butchart Gardens in Victoria, the property of a man who formerly was in the cement business in Lakefield. One of these, a tropical garden, was transformed by Mrs. Butchart from an old abandoned quarry. Mrs. Harvey also referred to the profusion of blue hydrangea encountered in the far West, where iron and rusty fillings placed about the feet of the plants is declared to be responsible for their blue coloring.

The party had many interesting and thrilling experiences in the mountain ranges around Banff, Coast, Sulphur (where the very hot-water springs are located), Temple and Cascade Mountains were mentioned, famous in a region where the tourists' horses nibble grass nonchalantly on the edges of precipices falling away thousands of feet to canyons below.

Mrs. Harvey mentioned the orchards of dead peaches and the English owner who cultivated them by irrigation and abandoned them in the time of the Great War by leaving England and never returning. She also spoke of the extreme natural fertility of Canada as compared with the United States, and alluded to the corn belts as regions where wealthy people live and have their being from the funds amassed by the sale of corn and pigs.

Mrs. E. Wand, who spent some time at the World's Fair in Chicago, gave a very brief idea of her visit there, emphasizing the impression made upon her mind by the great Hall of Religion, where people of all faiths had little 'churches' of their own and where a curtained enclosure at one end concealed a beautiful facsimile of The Last Supper, carved in pearl.

The little villages and model homes were also noted, one of the latter being contrived entirely of steel and glass, and another having a flat roof used in lieu of a garden.

Mrs. Harvey presided for the regular business session, which included the reading of the minutes by Mrs. J. Cridland, the financial statement by Mrs. H. Tremain, showing a balance of $34.62 in the treasury, and the reading of the correspondence by Mrs. E. Law, including a letter from the National President, Miss Winnifred Kydd, inviting all ladies who are interested to attend the meeting of the National Council in Ottawa from October 15th to 19th.

URGE YEAR'S SERVICE

KINGSTON, Ont.—The General Council of the United Church of Canada yesterday adopted a resolution sponsored by Very Rev. E. H. Oliver, Saskatoon, to the effect that all candidates before ordination should be required to give one year's continuous service in preaching or pastoral work unless they had already done so during the time they were taking their courses.

It was just Nature's little joke when the voice of Dr. Dan Mackenzie, who was addressing the Rotary Club at Wimbledon, England, on the anti-noise campaign, was drowned by thunder.

INQUEST INTO DEATH OF CHILD

Coroner's Jury Returns Open Verdict—Struck by C.N.R. Train.

DID NOT SEE CHILD

The coroner's jury sitting under Dr. T. W. H. Young last night returned a verdict that Jimmie Batley, infant son of Mr. and Mrs. Robert Batley, 263 Townsend street, met his death from shock and haemorrhage after being struck by a Canadian National Railways freight train on the afternoon of September 13.

Three employees of the Canadian General Electric, porcelain department, testified to being eye-witnesses of the fatality, and while they were not all agreed as to how the accident occurred, each gave evidence that the child was struck by a box car that was being pushed by a locomotive across the Townsend street tracks into the C.G.E. sidings.

Did Not See Child.

In contrast to that evidence, the five members of the train crew swore positively that they had not observed the child, and that they were not aware that an accident had occurred until twenty minutes later when they learned of it as the train was proceeding on the return trip from the plant.

Crown Attorney V. J. McElderry, K.C., conducted the examination of the witnesses, while Alfred Edge, division claims agent of the Canadian National Railway Company, was present in the interests of the company.

Ross Nicholls, R. R. 2, Peterborough, who described himself as a porcelain moulder, was standing by his press in the porcelain department, overlooking the scene of the accident, he told the court.

"I saw the boy catching hold of the back step of the box car. He was backing up with the car and fell," witness testified.

Car Backing Slowly.

In reply to the crown attorney, the witness stated the car was being backed in a southerly direction at a slow walking pace. The child was not between the tracks, but was on the ties at the west side of the tracks. He believed the oil box on the axle was the portion of the car that had struck the child and thrown him to one side.

Frances Corey, 61 Crescent street, was working on the ground floor in the porcelain works. She noticed the child walking between the tracks ahead of the box car. He had his back to the train and was walking in a southerly direction.

The end of the box car was about two feet from the child when witness saw the child stumble and fall, she testified. "I shut my eyes, and when I looked back the child was lying on the grass at the side of the tracks."

In reply to further questioning by the crown, witness thought the child was in the act of stepping off the tracks when the step of the car caught him.

Dorothy Custance, 269 Wolfe street, in the witness box said: "I saw him just as the train struck him. He rolled over twice and then lay still."

The child was between the tracks walking ahead of the train in a southerly direction. Witness did not see the child holding on to the box car.

Engineer Testifies.

A railroader of over thirty-one years' experience, Andrew Clegg, 260 Stewart street, engineer of the train involved, testified that the locomotive coupled onto the car almost on the crossing near the porcelain works. He did not know that anything was wrong, he said, until twenty minutes later when the train was returning from the plant at 3.40 p.m.

The bell was ringing continuously throughout the switching operations, the engineer stated in the witness box.

William Strickland, the fireman, also denied any knowledge of an accident having occurred until it was later called to the attention of the crew. He said the bell was ringing as the train proceeded over the crossing, and also during the whole time of the switching operations.

Had Clear View.

Joseph Maher, one of the three brakemen on the train, was on the front end of the top of the car, standing six feet from the end of the car, he said. He testified that he had clear observation of the crossing and did not see any sign of the child. "I swear positively there was no boy in front of the train," he declared.

Mr. McElderry—But you couldn't see directly in front of the train. You were standing six feet from the edge of the car and it would be impossible for you to see within about ten feet of the front of the car.

Witness—Anything would have to come in front awfully suddenly for me not to have seen it. I did not see the boy at all.

Mr. McElderry suggested to the witness that it would be wise under such circumstances for brakemen to walk in front of the train.

Witness did not agree. "We never do it. It is unwise to walk in front of any moving car."

Was Looking Ahead.

James DeFinney, another brakeman, also swore that he did not see the boy. He was standing on top of the car just at the rear of the previous witness, he said, and was looking ahead ready to signal back to the engineer in case of any emergency.

Harvey Staunton, also described as a brakeman, was on the rear of the car. His duty was to look for signals from the brakemen ahead of him and to communicate any signals to the engineer. He stated positively that he did not see the child.

Dr. A. G. Howson and Dr. Herbert N. Young described the injuries sustained by the child. Death, they testified, was due to shock and to internal haemorrhage. The former, who was called to the scene of the accident, stated that the child had a rupture of the muscles of the abdominal wall on the left side above the hip bone. The peritoneal cavity had also been ruptured, he said, and there was extensive bleeding.

"Could the injuries have been inflicted if the child had been struck by some part of a slow moving train?" Mr. McElderry asked Dr. Howson.

Dr. Howson—That is a very difficult question to answer. After he received such injuries the boy would be immediately prostrated. It must have been a very severe blow. Beyond that I cannot say.

William E. Lech was foreman of the jury, other members being as follows: Messrs. John McGrath, Percy Golds, Aubrey Crowley, J. Weyer, E. Hollingsworth, W. Allen, William Mowry, David Crowley, George Lackie, Peter Collins and Ted Boyer.

C.D.S. HARVEST SALE ENDS SATURDAY

Don't Miss the Large Crop of Savings—Reap Your Share!

ANOTHER STORE-WIDE WEEKLY EVENT!

Sale! Jacquard Bath Towels

ON SALE FROM SATURDAY, SEPT. 22nd UNTIL SATURDAY, SEPT. 29th

You cannot afford to miss this economy offer! Such good heavy quality towels are truly unusual at this extra low price. They have rainbow colored centres and wide pastel colored borders. Ideal for shower gifts or home use. Size 22 x 42 inches. Buy a good supply at only ..... Pair 89c

—Main Floor, C.D.S.

Last Day of One Week Sale of Real Silk Hose, Pair 66c

C.D.S. GROCETERIA "Where It Pays to Shop"

ADDITIONAL WEEK-END SPECIALS
See Wednesday's paper for regular weekly ad. on Sale Thurs., Friday, and Saturday

MEATS
Choice Spring Lamb
Legs, lb. 17c
Fronts, lb. 10c
Loins, lb. 14c
Fresh-made Sausage 2 lbs. 25c

Choice Beef
Chuck Roast, lb. 9c
Shoulder Roast, lb. 8c
Round Steak, lb. 15c
Round Steak Roast, lb. 15c

GROCERIES AND FRUITS
Choice Creamery Butter, Sun Glo, lb. 21c
Wealthy Apples
No. 1 Grade, 6-quart Basket 39c

CANADIAN DEPARTMENT STORES LIMITED

Wave Lengths

Station	Metres	Kilocycles
CKNC, Toronto	291	1420
CFCF, Montreal	500	600
CFCO, Chatham	500	600
CROC, Ottawa	...	880
CFRB, Toronto	488	690
CFRC, Kingston	...	915
CKAC, Montreal	411	730
CKCR, Waterloo	190.6	1510
CRCT, Toronto	312.5	940
CHML, Hamilton	297	1010
CKCL, Toronto	517	580
CKCO, Ottawa	...	1010
CKPC, Brantford	322	930
CKOC, Hamilton	268	1120
CKLW, Windsor	357	1030
CKTB, St. Catharines	249.9	1200
KDKA, Pittsburg	309	980
KMOX, St. Louis	275	1060
KYW, Chicago	394	1020
WABC, New York	349	860
WBBM, Chicago	389	770
WBEN, Buffalo	333	900
WEAF, New York	354	660
WENR, Chicago	345	870
WGR, Buffalo	545	550
WGY, Schenectady	379	790
WHAM, Rochester	261	1150
WKBW, Buffalo	302	1480
WJZ, New York	394	760
WJR, Detroit	400	750
WLW, Cincinnati	428	700
WMAQ, Chicago	447	670
WTIC, Hartford	283	1060
WTAM, Cleveland	380	1070

Weddings

GAMBLE—REDCLIFFE

MARMORA, Sept. 21.—The wedding was solemnized at the United Church parsonage, Marmora, on Saturday evening by the Rev. C. W. Hollingsworth, of Peter Harold Gamble, of Haultain and Carmel Helen Redcliffe of Marmora.

ELLIS—RILEY.

MARMORA, Sept. 2.—(Examiner Correspondence.)— A very pretty wedding took place on Wednesday evening at the home of the bride's mother, Mrs. William McCallum, when Ruby Loretta Riley was united in marriage to Roy Wilfrid, son of Mr. and Mrs. William Ellis of Havelock. Rev. C. W. Hollingsworth officiated.

The youthful bride wore a becoming military blue crepe dress with grey hat, shoes and accessories. She was attended by Miss Dorothy Rogers as bridesmaid, who was attired in willow green crepe with white hat and shoes.

Miss Grace Burridge was the flower girl. Mr. Robert A. McPaul, of Blairton, discharged the duties of best man.

The ceremony was performed in the presence of about thirty guests, after which a delicious wedding supper was served. Later in the evening a dance was given in honor of the happy couple, who were also showered with many useful gifts. After a short honeymoon they will reside in Lakefield.

KEHOE—BOSLEY.

TWEED, Sept. 21 (Examiner Correspondence).—St. Henry's Church was the scene of a pretty wedding on Wednesday morning, when Miss Agnes Bosley became the bride of Mr. Joseph Kehoe. The wedding party entered the church to the strains of the Bridal Chorus from Lohengrin, the bride looking very charming in a blue silk crepe costume with lace yoke and matching hat and shoes. She carried an arm bouquet of white gladioli and baby breath. The bridesmaid, Miss Irene Lorton, of Belleville, was in a brown tailored costume and carried autumn flowers in bronze and yellow shades.

Mr. Fred Bosley supported the groom, and Rev. Father Meagher celebrated nuptial mass. During the ceremony the organist, Mrs. F. Barry, and the choir rendered appropriate musical selections.

A reception was held later at the home of the bride's parents, Mr. and Mrs. E. Bosley.

98 OUT OF 100 WOMEN REPORT BENEFIT

Here's Help for Working Women

Mrs. M. Windscheffee, 732 Margaret Street, Oshawa, Ontario, says: "I work at a machine in a factory and do my household duties as well. I am on the verge of Change of Life. Your Compound strengthened me. I have no pain such as I used to suffer. I feel better than have for years."

This medicine will relieve periodic pain and discomfort. Let it help you as it has helped others.

LYDIA E. PINKHAM'S VEGETABLE COMPOUND

700,000 women endorse it

Read the Examiner Want Ads. If you are Looking for Bargains

FRIDAY'S RADIO PROGRAMS

KEY TO CLASSIFICATION:
1—Dance, 2—Concert, 3—News, 4—Vocal, 5—Sport, 6—Comedy, 7—Drama, 8—Band, 9—Symphony, 10—Variety, 11—Instru. Trio, 12—Speaker, 13—Organ, 14—Children, 15—Miscellan.

(DAYLIGHT SAVING TIME)

5.45 P.M.
1—CFRB—Twilight Melodies.
14—WEAF—Alice in Orchestralia.
5—CROT—Barron's Sport News.
14—WJZ—Orphan Annie

6.00 P.M.
3—CFRB—B. V. Halterborne.
10—CROT—Al Pearce and Gang.
1—WJZ—Jack Berger's Orch.

6.15 P.M.
6—WABC—Bobby Benson and Sunny Jim

6.30 P.M.
5—WABC—Eddie Dooley, football.
12—CROT—Investor's Bulletin.
3—WEAF—News.
3—CFRB—Jim Hunter.

6.45 P.M.
11—WABC—Esther Vilas' Ensemble.
3—CROT—Lowell Thomas.
4—CFRB—Crazy Water Crystals.

7.00 P.M.
6—CROT—Amos 'n' Andy.
5—WEAF—Baseball Resume.
1—CFRB—Round Towners.

7.15 P.M.
6—WEAF—Gene and Glenn.
4—WABC—Tito Guizar.

7.30 P.M.
4—WJZ—Grace Hayes
6—WEAF—Irene Bordoni.
12—CFRB—Mining Broadcaster.
5-11-CROT—News and Out of the Dust.
6—WABC—Paul Keast.

7.45 P.M.
14—WEAF—Frank Buck.
1—CFRB—Luigi Romanelli's Orch.
6—WABC—Snake Caster.

8.00 P.M.
3—CFRB—Fray and Braggiotti.
10—WJZ—Musical Keys.
10—CROT—Jessica Dragonette

8.15 P.M.
3—CFRB—Ballard Singer.
5—CROT—Rugby Interview.
3—WABC—Edwin C. Hill.

8.30 P.M.
10—CFRB—The Black Horse Tavern.
11—CROT—The Triads
12—WABC—Court of Human Relations.

8.45 P.M.
2—WJZ—King's Guard Quartette.

9.00 P.M.
6—CROT—Tito Guizar.
12—CFRB—The Columbians.
1-4—WEAF—Waltz Time.
1—WJZ—Phil Harris' Orch.

9.30 P.M.
6—WEAF—Fio and Pat.
10—CROT—Summer Serenade.
3—WJZ—Floyd Gibbons, news.

1—WABC—California Melodies.

10.00 P.M.
10—CFRB—Johnny Greene.
7—WEAF—First Nighter.
10—CROT—In the Shadows.
4—WJZ—Mario Cozzi.

10.30 P.M.
1—WEAF—Jack Benny and Don Bestor's Orch.
15—CROT—Isidor Philipp.
4—CFRB—Luigi Romanelli's Orch.

11.00 P.M.
4—WABC—Vera Van, songs.
15—CROT—Program of Nations.
1—WJZ—Charles Davis' Orch.
12—WEAF—George E. Holmes.

11.15 P.M.
1—CROT—Charlie Davis and Orch.
1—CFRB—Leon Belasco's Orch.
1—WEAF—Orlando's Orchestra.

11.30 P.M.
3-1-CROT—News and Bassett's Orch.
1—WJZ—O'Crasy Bros. Orch.

12.00 MIDNIGHT
6-1-WEAF—Ralph Kirbery and Stern's Orch.

12.30 A.M.
1—WABC—Sam Robbins' Orch.
1—WJZ—Enric Madriguera's Orch.
1—WEAF—Gray Gordon's Orch.

SATURDAY'S RADIO PROGRAMS

12.00 NOON.
4—CROT—The Armchair Quartette
4—WJZ—Fields and Hall.

12.30 P.M.
10—CROT—Vic and Sade.
1—WEAF—Merry Madcaps.

1.30 P.M.
5—CROT—America's Cup Yacht Race.
10—CFRB—Esther Velas Ensemble.

2.30 P.M.
4—CFRB—Round Towners' Quartette
1—WEAF—Greene Bros. Orch.

3.30 P.M.
10—CROT—Week-end Revue.
2—CFRB—Saturday Syncopators.

3.45 P.M.
4—WJZ—Saturday Songsters

4.30 P.M.
10—CROT—Parents and Teachers Program.
1—CFRB—Fisher's Orch
5—WJZ—Finish of Yacht Race.

5.00 P.M.
1—CROT—George Sterney's Orch.
1—CFRB—Enoch Lights Orch.

5.30 P.M.
1—CROT—Chick Webb's Orch.
4—WJZ—Jackie Heller

6.00 P.M.
1—WJZ—Johnston's Orch
3—CFRB—Evening Tunes.
16—WEAF—One Man's Family.

6.30 P.M.
5—WABC—Football Reporter.
1—WEAF—Tom Coakley's Orch.
3—CFRB—Jim Hunter.

6.45 P.M.
1—WABC—Sam Robbins' Orch.

7.00 P.M.
4—CFRB—Jerry Cooper, baritone.
5—WEAF—Baseball Resume.
12—CROT—Community Welfare Talk.
11—WBEN—Three Scamps.

7.15 P.M.
12—CFRB—What the New Deal has done for Agriculture.
13—WEAF—Dr. William Foulkes
4—WLW—The Texans, vocal trio.
12—WJZ—Flying With Al Williams

7.30 P.M.
12—CFRB—Mining Broadcaster.
5-11-CROT—News and Bright and Breezy
10—WJZ—Broadcast from Honolulu.
4—WBEN—Martha Meers

7.45 P.M.
15—WEAF—Floyd Gibbons.
4—CFRB—Mary Eastman, soprano.

8.00 P.M.
10—CROT—Musicale Sketch.
12—WJZ—Musicians Protective Assoc.
10—CFRB—Roxy Revue.
1—WEAF—Don Bestor's Orch.

8.30 P.M.
15—WJZ—Northern Lights.
10—WEAF—Hands Across the Border.

9.00 P.M.
5—CROT—Events of the Week.
15—WJZ—Radiotron.

9.15 P.M.
11—CROT—Waikiki Serenaders.

9.30 P.M.
2—CROT—The Cotter's Saturday Night.

10.00 P.M.
2—CKNC—Acadian Serenade.
2—WABC—Manhattan Serenaders.

10.30 P.M.
1—WJZ—Barn Dance.

10.45
4—WEAF—Siberian Singers.

11.00 P.M.
1—CFRB—Sylvia Press.
1—WEAF—Guy Lombardo's Orch.

11.30 P.M.
1—WJZ—Freddie Martin's Orch.
1—CFRB—Glen Gray's Orch.
5-1—CROT—Paul Whiteman's Party.

12.00 MIDNIGHT
1—WJZ—O'Crasy Bros.
1—WABC—Rube Wolfe's Orch.

12.30 A.M.
1—WJZ—Anson Week's Orch.
1—WABC—Charles Barnet's Orch.

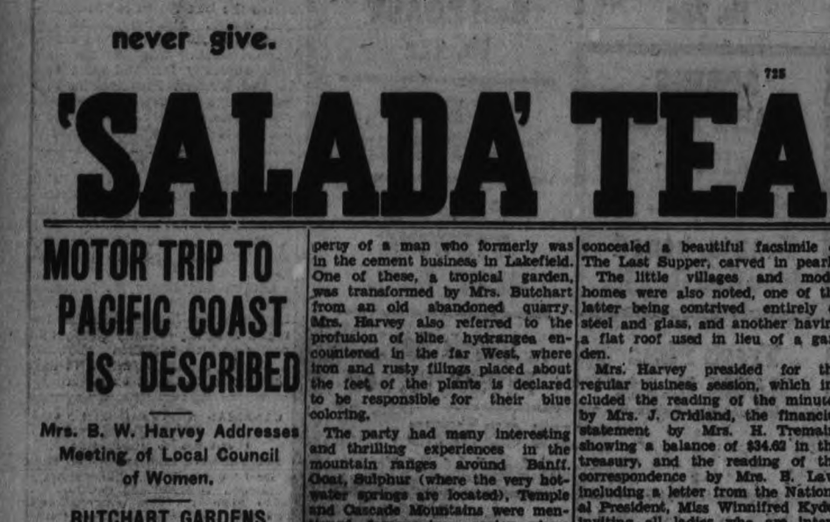

WHEN YOU SUDDENLY REALIZE IT'S HER BIRTHDAY . . . AND YOU CAN'T TELL HER YOU FORGOT IT . . . AND YOU'RE MILES APART

Get to a telephone . . . a Long Distance call will make both of you happy.

For forgetful husbands, and anybody else, the telephone is always ready. A Long Distance call now is as simple and easy as talking across the street. Look in the front of your directory and see how low the rates are—100 miles or so for as little as 50 cents.

H. H. P. JOHNSTON
Manager

SIR ALAN COBHAM STARTS NON-STOP HOP TO INDIA

The Peterborough Examiner

HOME EDITION

VOL. LXXIII., No. 69 — PETERBOROUGH, SATURDAY, SEPTEMBER 22, 1934 — PROBS.—Unsettled. Sunday — N.W. winds, partly cloudy, scattered showers. — PRICE THREE CENTS

100 TRAPPED IN WELSH COAL MINE

Rainbow Wins Her 2nd Race - Ties Series

To-day

Short News Items Received By Examiner Over Direct C. P. Wire.

COBOURG—Douglas B. Free, former Cobourg citizen, facing a fine of $500 or a jail term of one year for non-apport of a child of his first marriage, had the conviction quashed when Judge J. McGibbon heard the appeal. Judge McGibbon granted the appeal when Free settled for support of the child of the first wife he had divorced at Reno. The judge refused to recognize the Reno divorce.

WASHINGTON—The United States Senate Munitions Committee met to-day to determine whether it will reveal names of Chinese Generals and officials accused of taking bribes in connection with orders for implements of war.

The Nanking government has asked that the cammittee identify those involved in testimony at the inquiry so that an investigation can be started in China.

BOWMANVILLE — Marking the completion of 100 years as a congregation, St. Paul's United Church to-morrow will start a week-long series of special services. The congregation was founded in 1834, the present church biult in 1871. Rev. C. W. Gordon (Ralph Connor), of Winnipeg will be guest speaker at the concluding service on Oct. 7.

KEARNEY, N. J. —A fire, fed by oil and fireworks, raced through the Seacost Refining Company plant to-day and spread to storehouses of the Lincoln Tidewater Terminal Company on the Passaic River.

Eleven oil storage tanks burst and a number of frame warehouses, one holding fireworks, were levelled before the fire burned itself out. Damage was estimated unofficially at $100,000 to $500,000.

STE. PERPETUE, Que.—The whirring knives of a binder to-day fatally injured Jean Paul Leclerc, three, on his father's farm. The child was playing in a field with Ange Alice Leclerc, four, his sister.

The little boy crept into the tall wheat. His father drove the cutter and binder unwittingly right over his little son.

KABUL, Afghanistan. — A large-scale revolt broke out during the night in Kazakstan, one of the four provinces of Russian Turkistan, according to refugee rebels streaming across the Afghanistan border early to-day. From 10,000 to 15,000 rebels were taken prisoner, they declared.

NEW YORK.— Adoption of a penalty shot and a reduction in club and individual salary limits for the season were the high spots of to-day's session of the semi-annual meeting of the National Hockey League.

The penalty shot has been in general use by teams on the Pacific Coast. The rule will apply any time a team is making a shot for the goal, when, in the referee's opinion, what would have been a sure shot is fouled.

TORONTO.—A Kitchener dealer to-day was possessor of the beautiful mahogany Grand piano which once graced the home of the late Sir Adam Beck, founder of the Ontario Hydro-Electric Power Commission. Sale of the piano for $975 provided the highlight last night at the auction sale.

BRANTFORD.—A case of infantile paralysis has been reported to the Health Department here. The patient is a 17 year old girl. Immediately on diagnosis the patient who was showing all the preliminary symptoms of poliumyelitis, was given the anti-paralysis serum and thus far no paralysis has developed.

LONDON—Sir Cecil Herbert Chubb, who presented the historic site of Stonehenge to the nation died to-day at Bournemouth. Sir Cecil was 56 years of age and was created first baronet of Stonehenge in 1929.

LONDON, Ont. — Vincent T. Foley, local lawyer, was released from the County jail on $10,000 property bail by City Magistrate T. W. Scandrett. Mr. Foley had been in jail since last Sunday morning on a charge alleging attempting extortion of money.

WELLAND—It was reported here to-day that R. R. Fleming, agricultural representative for Welland County, is shortly to be retired, through an order from Ontario Minister of Agriculture. Mr. Flemming would not comment on the report.

BRITISH YACHT TRAILS AT LINE BY 75 SECONDS

Defender Walked Away From Challenger on Last Twenty Miles.

SERIES TIED UP.

Both Skippers Agree to Hold Fifth Race on Monday.

By ANDREW MERKEL.
(Canadian Press Writer.)

ABOARD U. S. COASTGUARD CUTTER MENDOTA, Newport, R. I., Sept. 22.—(C.P.)—The American defender Rainbow led the British challenger Endeavour over the finish line in the fourth race for the America's cup to-day, tieing up the series. Rainbow won by one minute 16 second.

The defender sailed superbly throughout and walked away from the challenger on the last two 10-mile reaches, Rainbow's best point of sailing.

Lost Two Minutes.

Trailing the Rainbow by 20 seconds at the start, T. O. M. Sopwith, Endeavour's owner-skipper, threw away two minutes in a tacking duel and then settling down to a long starboard tack, rounded the weather mark, 27 seconds in the lead.

Poor sailing after turning the mark gave Rainbow a lead which she gradually increased to the second buoy, going around 50 seconds ahead.

Sopwith pulled up in the weather berth on the last reach, and in the latter stages came boiling down to nearly snatch a victory.

The official times for the race were: Rainbow, 1:55:38; Endeavour, 1:56:53

The series now stands at two races apiece. Best four out of seven is the test.

Rainbow Heads at 20 Miles.

In a thrilling see-saw encounter the Rainbow regained the lead from the Endeavour, which she had trailed by 27 seconds at the first

(Continued on Page 5)

SUSPECT THREE LINDBERGH CASE

Dr. Condon Sure Hauptmann Did Not Play Lone Hand.

THINKS FISCHER SLAIN.

NEW YORK, Sept. 22 (AP)—Belief that at least three persons were involved in the Lindbergh kidnap and ransom plot and that one of them was murdered was expressed to-day by Dr. John F. Condon, the 74-year-old educationist who has followed the criminals' trail since the night he passed $50,000 ransom to a man he knew as "John" in a Bronx cemetery.

The "Jafsie" of the celebrated criminal case said he was convinced that Bruno Richard Hauptmann, held by New York police as the man who got the ransom, was involved but did not play a lone hand.

Recalling that Hauptmann had attempted to explain his possession of the ransom money with a story that it was entrusted to him by Isadore Fische, when he went to Germany, Dr. Condon said he thought the police investigated Fische's death in Leipsig March 29, 1934.

"I believe the body should be exhumed and an autopsy performed. I suspect foul play. I believe he was murdered."

Hunting a Woman

NEW YORK, Sept. 22. (AP)—Assisting Chief Inspector John J. Sullivan to-day sent his detectives in search of a woman he believes aided Bruno Richard Hauptmann in his alleged part in the Lindbergh kidnapping

Notes The Same

TRENTON, N.J., Sept. 22.—(AP) Albert S. Osborn, New York handwriting expert, informed Col. H. Norman Schwarzkoff, superintendent of the New Jersey state police, to-day, that he was "positive" all the Lindbergh baby kidnapping notes were written by Bruno Richard Hauptmann, suspect held in New York.

Lindbergh Suspect in Manacles

BRUNO RICHARD HAUPTMAN

Here is a closeup of Bruno Richard Hauptman, Bronx, New York, carpenter, in handcuffs as he was held in a Greenwich street (New York) precinct police station for questioning following his arrest, the result of discovery of a large sum of money, identified as that paid in the Lindbergh kidnaping ransom.

ITALIAN GUILTY IN RUMBLE SEAT MURDER CASE

Alisero is Sentenced by Montreal Judge to Hang January 11, 1935.

KILLED SWEETHEART.

MONTREAL, Sept. 22.—(CP)— A court of King's Bench jury today found Joseph Alisero, youthful Italian, guilty of murdering Graziella Viens, his sweetheart. The body of Miss Viens, riddled with bullets, was found crammed in the rumble seat of Alisero's roadster which was abandoned on a suburban street.

Mr. Justice L. J. Loranger formally sentenced Alisero to be hanged at Montreal jail at Bordeaux on Jan. 11, 1935. Evidence and charges of counsel and judge were completed yesterday.

Evidence during the trial showed that the Viens girls had left home Saturday, May 12, to go away for a week-end in the mountains. Alisero said he had loaned his car to the girl. The girl's body was found May 14 in the rumble seat of the parked roadster. Alisero's counsel attempted to prove an alibi for the young Italian, but the Crown maintained bloddy fingerprints on the death car were made by accused and that he had been seen in the car with Grabiella Viens starting out on the night of May 12. There was much conflicting evidence as to whether the girl could drive a car or not and some confusion in evidence of witnesses, some of whom said they saw the girl alive after she was supposed to have been killed.

Border Cities Radial Will Be Continued

WINDSOR, Ont., Sept. 22.— (C. P). — The Sandwich, Windsor and Amherstburg railway will not cease to operate at midnight to-night, as announced yesterday afternoon after a meeting of the Ontario Hydro Electric Commission.

Taken entirely by surprise by the announcement from Toronto that the road would be closed down immediately because the Hydro Commission is not prepared to pay the interest charges on the bonded indebtedness of the road, the board of directors met here early to-day and decided to continue operations, at least until the board has an opportunity of discussing the matter with the interested municipalities.

F. A. McGill, local superintendent of the street railway, was appointed general manager pro-tem at to-day's meeting of the board.

Mine Disasters

LONDON, Eng., Sept. 22.—(C.P.)—Mine disasters have taken a heavy toll in the British Isles during the last 30 years. Six major disasters during this period have taken 1,244 lives and to-day's Wrexham blast, it is feared, will add substantially to this total.

Following is a list of mine disasters and the number killed since the summer of 1905.

Watertown, Wales, July 11, 1905—144.

Newcastle, England, Feb. 16, 1909—100.

Whitehaven, England, May 12, 1910—137.

Bolton, England, Dec. 21, 1910—300.

Senonenydd, Wales. Oct. 14, 1913—423.

Hanley, England, Jan. 12, 1918.—160.

CONVICTED OF SHOPBREAKING

Havelock Youth is Sent to the Reformatory For Three Months.

CYCLE THEFT.

Leon Breen, 20-year-old Havelock youth was this morning sentenced to Ontario Reformatory for a period of not less than three months and an indeterminate term not to exceed one year.

Electing summary trial and pleading guilty in Magistrate's court he was convicted of "unlawfully breaking and entering by night."

Crown Attorney V. J. McElderry, K.C., told the court that Breen was arrested by Constable Chris Roberts in the early hours of Friday morning after he had obtained entry to the store premises of Albert Wilson at Havelock with a skeleton key.

Following a series of thefts at the store during which about twenty dollars had been stolen, the proprietor lay in wait in the store and caught Breen, the Crown Attorney stated, as he was about to open the cash register. Mr. McElderry made reference to previous trouble in which the accused had been and for which he was placed on suspended sentence.

Frederick Hamilton of Sherbrooke street pleaded "not guilty" to a charge of stealing a bicycle on July 7 last, the property of Percy Killingbeck. On application of the Crown the accused was remanded until Thursday next, bail being stipulated in the sum of $200.

Donkey Steaks

NANKING, Sept. 22.—(CP)—An average of 70 donkeys and horses are eaten here every month. This large consumption is due largely to the presence of several thousand Chinese Mohammedans who abstain from pork, which, to the average Chinese is what chicken is to the American Negro. About 3,000 hogs are slaughtered here every month.

POLICE GRILL KIDNAP SUSPECT WITHOUT MERCY

Confident of Iron-clad Extortion Charge Against Hauptmann.

IN LINDBERGH CASE.

Link Ladder Used in Baby's Abduction With Prisoner Who Worked at Mill.

By SOM HAGENBUCH

NEW YORK, Sept. 22 (A.P.)—Investigators concentrated to-day to bring together links of evidence into a final solution of the kidnapping and slaying of Charles A. Lindbergh, Jr. This already had woven an "ironclad" extortion case around Bruno Richard Hauptmann, stolid German carpenter, in whose possession part of the $50,000 Lindbergh ransom money was found.

Further, they had connected Hauptmann with the ladder used to bring the Lindbergh baby down from the bedroom from which he was kidnapped on a dark night in March, 1932.

Still, the authorities sought to forge stronger the chain of evidence they have built up in one of the United States most spectacular crimes.

Steady Questioning

Hauptmann, the 35-year-old alien who was arrested after a $10 bill he used to pay for gasoline was identified as part of the ransom money, was subjected to further steady questioning until early this morning by District Attorney Samuel J. Foley of the Bronx. At the conclusion of the questioning, Foley said:

"I feel satisfied we have an ironclad case in the Bronx." Charge, he made clear, applied only to the extortion on which Hauptmann is held. So far as the kidnapping and homicide is concerned, Foley said "New Jersey will have to speak for itself."

New Jersey, with an extradition warrant already issued against Hauptmann, will proceed, Gov. A. Harry Moore said, "When the evidence warrants it."

It was evident from the Governor's statement that that New Jersey authorities are not yet satisfied they have the strongest evidence against Hauptmann.

Worked in Lumber Yard

Information that the former carpenter was definitely connected with the kidnap ladder came from Col. H. Norman Schwarzkopf, head of the New Jersey State Police, who said that Hauptmann had worked in the Bronx lumber yard from whence came the lumber to build the crude ladder down which the Lindbergh baby was carried to his death.

This, Schwarzkopf admitted, is one of the police's best points.

Federal investigators continued their painstaking tracing of the $50,000 ransom money of which $13,750 was found in the garage behind Hauptmann's home in the Bronx.

Following Hauptmann's assertion in the police lineup that he had played the stock market in 1932, police and federal investigators turned to Wall Street for an answer to the question of what became of the money not yet accounted for.

Your Evening Smile

BEING CAREFUL NOW?

She: Come on, give me a kiss.

He: No, the last time I kissed a girl I ended up in a hospital.

She: Didn't she like it?

He: Yes, but her husband didn't.

PESHAWAR, India.—Assisted by details from the Royal Air Force authorities finally gained control of the situation in Kurrum, where nine persons were killed in a tribal clash.

BRITISH AIRMAN HOPS FOR INDIA NON-STOP FLIGHT

Sir Alan Cobham, "Pioneer of Empire Airways," Aims to Refuel in Air.

AT THREE POINTS.

Expects to Cover 5,200 Mile Trip from London in 48 Hours.

AYLESBURY, Buckinghamshire, Eng., Sept. 22. (AP).—Four fliers were killed to-day when their aeroplane, with which they had refuelled Sir Alan Cosham's plane as he started out on an attempted non-stop flight to India, crashed in flames on the main London highway near here.

PORTSMOUTH, England, Sept. 22. —(A.P.)—Sir Alan Cobham took off at dawn to-day in an attempt to fly non stop to India by refueling in the air.

Accompanied by Squadron Leader Helmore of the Royal Air Force, Sir Alan hopes to reach Karachi, distant 5,200 miles, in 48 hours. At three points en route the fliers will take on food, gasoline and oil from aerial "tankers."

Before the take-off Sir Alan, who is called the "pioneer of Empire Airways," said "the proposed non-stop dash to India is the culmination of the two years' extensive and very laborious experiments designed for the purpose of demonstrating the practicability of refueling in the air while in flight.

"With the rapid growth of commercial flying on long transcontinental journeys the system of refueling in the air has become imperative. This is not a 'stunt flight.'

First Load at Malta.

At dusk the fliers planned to be over Malta where a refueling plane will service them and at the following dawn over Alexandria where a Royal Air Force troop carrier is to provide fuel and food. Another air force machine will refuel the ship at Shaiba, Basro, when the final lap to Karachi will be flown.

Sir Alan's plane flew seaward accompanied by an air liner outfitted with a tank. When the plane was 20 miles from the airport, a gasoline pipe lowered nearly 100 gallons to the Cobham machine which then uncoupled the pipe and sped onward.

TWO GANGSTERS SERIOUSLY SHOT

Dillinger Aides Awaiting Execution Fail to Work Fake Gun Trick.

JAIL BREAK FAILS.

COLUMBUS, O., Sept. 22. —(A.P.). —Harry Pierpont and Charles Makley Dillinger gangsters awaiting execution in Ohio penitentiary, were shot in their cells in the prison to-day. One was shot through the head and the other through the hand when they attempted to break jail with fake guns. Both were seriously injured.

Makley was the man shot in the head. He also was shot in the shoulder. Both men were shot through the spine.

Guard Harold Whetstone was shot in the hand.

The guards shot the two prisoners when they rushed to the block after the alarm bell was sounded.

ADA MACKENZIZE LEADS

Toronto Golf and Country Club, Toronto, Sept. 22. (CP)——Playing the brand of golf that has carried her to the topmost rung of the ladder in four previous years, Miss Ada Mackenzie, of Toronto, enjoyed a slim lead of one hole at the 18-hole half way mark of her duel here to-day against Mrs. W. G. Fraser, Ottawa, for the Canadian ladies open golf championship.

HOLDREGE, Neb. — Four gunmen stormed the First National Bank this morning, scooped up approximately $4,000 and took six persons with them as shields as they fled the town.

The hostages were freed shortly afterward as the raiders sped west.

Sure Remedy

EDWARDSVILLE, Pa., Sept. 22 (CP)—Curfew will be observed in Edwardsville or else—Burgess Norman James has ordered Chief of Police Art Jones to buy a gallon of castor oil.

This will be put up in three-ounce bottles and each policeman going on duty will carry a supply. Any child under 14 caught on the streets after 9 p.m. will be given the contents of the bottle.

KIDNAP SUSPECT AIMS TO FIGHT HIS EXTRADITION

Ontario Immediately Presses Action to Get Meisner Over Line.

MAY BE DEPORTED.

TORONTO, Sept. 22. (CP).—Official notification from the British consulate in Detroit was received by Attorney General Roebuck to-day that David Meisner, suspect in the Labatt kidnapping, intends fighting extradition. The proceedings in Detroit will be held October 5th.

In consequence of this, Mr. Roebuck immediately directed that Joseph Sedgwick, K.C., and Clifford R. Magone, proceed with arrangements for taking depositions and have Meisner extradited.

The depositions will be taken before a magistrate yet to be named in Toronto, and probably will commence on Tuesday of next week.

"Our witnesses will not cross the border," Mr. Roebuck declared. "From this information Meisner has decided not to cross the border voluntarily, though there is a possibility the United States authorities may deport him; it is said he is a Canadian citizen."

Mr. Roebuck could not say whether deportation might arise before the extradition proceedings, the matter being in the hands of the U.S. authorities.

May Deport Him.

"We are going to proceed with our extradition proceedings, and if the Federal authorities desire, to save us the expense, they may gently ooze him across the line in deportation," said Mr. Roebuck.

"It is quite clear that Meisner is fighting extradition," Mr. Roebuck denied any agreement or arrangement being made with Meisner as to having witnesses sent to Detroit to identify him.

"There was no agreement made by us for his surrender or of having witnesses taken there," said Mr. Roebuck.

"Is there any suggestion that witnesses might not want to go to Detroit for fear of some interferences," he was asked.

"We are not the least afraid of gangsters. If we wanted to send witnesses there, they would be amply protected. We will take the depositions here as is the procedure and the evidence will be sent to the U. S. commissioner on extradition."

Mr. Roebuck could not discuss the report that Albert Pegram, second suspect in the case, might surrender, or be arrested shortly.

"There is no basis for that rumour," said Mr. Roebuck.

Claims Faith Broken

DETROIT, Sept. 22. (CP). Claiming that Detroit police have violated the agreement under which he surrendered as a suspect in the Labatt kidnapping, David Meisner this morning made arrangements to battle extradition and also to combat deportation if he is proved to be a Canadian citizen.

Meisner, who was taken to Wayne County jail from police headquarters yesterday on a federal warrant, was brought back from Wayne county jail to federal headquarters this morning. He declares that he surrendered on the understanding that witnesses who seek to identify Labatt's kidnappers would be brought to Detroit, and that instead arrangements have been made for extradition and investigation started to establish his Canadian citizenship and liability to deportation.

Meisner, who has engaged counsel, states that a private investigator has checked what he claims a perfect alibi, the sleuth having found out, he says, that Al Seiter and Leo Hall, two Cincinnati detectives, have been trailing him daily for two or three months in that city.

ONLY 16 BODIES ARE RECOVERED 9-HOUR BATTLE

Flames, Fire Damp Sweep Through Depths Following Explosion.

RESCUE CREWS GASSED.

Extra Heavy Shift on Duty to be Free for Saturday Football Game.

WREXHAM, Wales, Sept. 22. —(AP)— Hope was abandoned at dusk today for 100 coalminers caught in an explosion and fire in Gresford colliery. Rescuers worked all day to enter the pit but were unable to reach the lost miners. The first rescue squad to enter the mine brought out the charred bodies of five men. Later 11 more were recovered.

There were nearly 400 men in the mine at the time of the explosion. More than half of this number were in an unaffected section and were brought to the surface. The others were trapped more than a mile and a half from the mouth of the pit.

Huge rock falls after the explosion, coupled with the raging fire below, made any attempt at rescue work most difficult. Many of the rescue workers were gassed and had to be removed to the surface for treatment.

Fire extinguishers and showers of stone dust and sand were used in an attempt to smother the flames, while those engaged in rescue work frantically erected barriers to screen themselves from the searing flames.

Fire damp is believed to be another danger facing the entombed miners.

The repair shed at the pithead was converted into a temporary mortuary and dressing room where a large staff of physicians and nurses and ambulance drivers established their headquarters.

Wives Wait News

In a driving rain, the wives and children of the men gathered at the mine to await the meagre news.

The Wrexham fire brigade was called but was unable to reach the fire with hose lines because of the depth.

The chief of the brigade said there was little hope of rescuing the men.

There was more than the usual number of men in the mine during the night shift because of a football game scheduled at Wrexham this afternoon, miners preferring to work the night shift in order to be free to attend the game.

Nine hours after the blast 16 bodies had been recovered, five of the miners escaped unharmed and two were rescued but were seriously injured.

Rescue parties said fire was raging below the surface of the mine and they were finding progress impossible. The recovered bodies were found near the mouth of the pit.

Pastors Lend Hand

A number of clergymen assisted in filling the sand bags which were being carried down to fight the fire. One of the clergymen was crying quietly as he worked: two of his choir boys were trapped below in the mine.

Despite the dangers of the rescue work, dozens of hands were raised into the air, signifying willingness to go, when a call was made for volunteers to go down into the fire and gas inferno.

It was feared that the captain of the rescue team had perished. He did not come out with the rescue party which retreated to the surface carrying two dead companions.

Prospects Brighten For Textile Peace

WASHINGTON, Sept. 22. —(A. P.). — An end to the most widespread textile strike in the history of the United States appeared an imminent possibility to-day.

Despite smouldering hostility and scattered violence a personal appeal from President Roosevelt apparently brightened prospects for quick peace as the executive council of the United Textile Workers gathered for a crucial meeting today.

There was every indication that the strike might be called off, effective Monday if employers agreed to accept the recommendations of the presidential mediation board headed by Governor John G. Winant of New Hampshire.

RAINBOW TO USE YANKEE'S SAIL AND DESIGNER

Vanderbilt Also Adds 2 Tons Ballast in Determined Effort to Hold Cup.

DIFFERENCES FORGOTTEN.

Sopwith Ready With New Genoa Gib for "Light Wind" Battle.

BY ANDREW MERKEL
Canadian Press Staff Writer

NEWPORT, R.I., Sept. 21.—(CP)—Harold S. Vanderbilt, Rainbow's resourceful skipper, took the United States defender out this morning with two tons of extra ballast, Yankee's huge parachute spinnaker and most wonderful to relate, with Yankee's designer, Frank C. Paine, in a determined effort to tie up the series for the America's Cup now standing two to one for T. O. M. Sopwith and his British Endeavour.

Rainbow's showing down the wind, in ideal Rainbow weather, was so disappointing Thursday Vanderbilt decided he must have a spinnaker to match the huge perforated kite that had carried Endeavour to a six-minute lead in 15 miles of running before a zephyr.

Some Added Help

The only spinnaker meeting the requirements, available in the crisis, was Yankee's. But Yankee had been Rainbow's rival in a bitterly and most closely contested elimination series to select a defender. Moreover, having Yankee's spinnaker aboard would mean having Yankee's designer in the same after guard with Rainbow's designer, W. Starling Burgess, a former partner, contained the germ at least of complications.

It is a tribute to United States sportemanship that at Mr. Vanderbilt's call all differences have been swept by the board, all rival factions have rallied around him in a supreme effort to hold the cup.

Endeavour, towed out to the line with her new Genoa jib, was tried out and found satisfactory yesterday. Sopwith has taken good care he will not be caught with an ill-fitting sail as he was Thursday.

Early indications were that moderate easterly winds would prevail.

If Yankee's spinnaker works as well on Rainbow as it did when Yankee wore it, the whole complexion of the series may be changed. She consistently ran away from Rainbow running before the wind.

Thus far Endeavour has shown that her strongest point of sailing is a spinnaker run before the wind.

In fact, many, who may well be prejudiced, have not hesitated to air their views that the New York Yacht Club was hasty in its selection of Rainbow over Yankee, and the enlistment of Paine and the confiscation of Yankee's spinnaker go a considerable distance in support of such sentiments.

Fort Built 1786 Found In Manitoba

SOURIS, Man., Sept. 22. (C.P.)—Ash House, a fort built in 1786, by the Northwest Fur Trading Company, to-day is being rediscovered by S. H. Forrest, K.C., Souris, after a search lasting 25 years.

Long interested in historical points in Manitoba, Mr. Forrest and several other associates have attempted to find the exact location of Ash House for many a month during the past 25 years. Their efforts met success last week.

Ruins of the old trading post were found a few miles north of Lauder, Manitoba, 180 miles southwest of Winnipeg.

E. H. Hetherington, G. A. McMorran, and H. Forrest, of Souris, and George Landreth, Lauder, accompanied Mr. Forrest on the successful trip.

DEER CHANGE HAUNTS

FLAMBORO CENTRE, Ont., Sept. 22. (CP).—Migration of deer from forest haunts to Beverley township was believed indicated here to-day by reports Russell Carey and Malcolm Marule saw several of the animals. Out for a walk, the men noticed a doe and two fawns disappearing into a nearby patch of woodland.

Oh Well—

BOSTON, Sept. 22. (CP)—As John E. Clinton strolled through the theatrical district two lovely young women stopped him.

"Oh, Mr. Gable" they said, "may we have your autograph?"

Clinton denied the identity but upon the girls' insistence that he was Clark Gable of the screen he signed their autograph books.

TYPHOON DEAD MOUNT TO 1,651

Japanese Manufacturing Area Laid in Ruins—Rice Crop Flattened.

$300,000,000 LOSS.

(By Glenn Babb)

TOKYO, Sept. 22 (AP)—Shaken by the ravages of a typhoon, described as the second greatest catastrophe of modern Japan, the empire to-day counted at least 1,651 dead and the nation's manufacturing area laid in ruins.

Ripening rice fields fell before the screaming gales in the farm areas, and officials estimated the crop will be reduced 20 per cent.

Early estimates of the property damage ran to more than $300,000,000, a serious threat to the empire's ambitious industrial export program.

The newspaper Asahi described the typhoon's material damage as second only to that wrought by the earthquake of 1923.

Only land casualties could be established, there being no attempt to estimate the loss of life at sea. Officials' compilations numbered 4,975 injured and hundreds missing.

In the harbor of Osaka, where 1,600 small craft foundered or were hurled to the shore, at least 100 drowned. Hundreds of fishermen may have been lost, according to Rengo (Japanese) dispatches, as 2,360 fishing craft failed to return to Shikoko Island.

13,674 Buildings Fall

Hundreds of school buildings were among the 13,674 structures demolished, while a greater number of buildings were damaged.

A story of the frantic attempt of lepers at the Sotojima Hospital at Osaka to escape the gale, was told by an eyewitness. They clambered to trees and telephone poles to escape the flood water, only to be hurled down again by the peak force of the gale. There are 260 missing, and these were believed drowned.

The populous textile region of Osaka reported 1,067 dead, 3,057 injured, and 181 missing. More than 3,000 factory buildings were destroyed and thousands of others damaged.

At Kyoto, seat of the empire until the last century, there were 203 dead and 858 injured. The city of 999,963 population is a centre of the pottery, porcelain and velvet industry.

A Rengo dispatch from Koshi reported the huge tidal waves swept over the southeastern end of Shikoko, destroyed two small towns and drowned 42 of the villagers.

Okuyama was seriously flooded, and without adequate food supplies.

IRISH FREE STATE-INDIA TRADE DEAL PROGRESSING

LONDON, September 22. (C. P. Cable).—Protracted negotiations between representatives of India and the Irish Free State, which opened this spring here with a view to implementing the trade agreement the two signed at Ottawa, are approaching partial conclusion.

The discussions have revealed a number of thorny points which will be left over for future consideration, it was learned to-day. It is believed a draft agreement covering the points on which concurrence is possible will be forwarded to India for definite decision, in the hope that it may be signed in the near future.

FAIRMOUNT

A very enjoyable evening was held recently at the home of William Hooton, when the young people of the community held a corn roast.

On Monday the Fairmount Sunday School entertained the members at a wiener roast held at the woods of Mr. T. W. McIndoo.

Fear of Middle Age

Severe Strain on the Nerves

The dread of middle age
Has ruined the health of many a woman.
To some it is a worry that brings a nervous breakdown.
This period in life has its difficulties,
But they are greatly exaggerated by the imagination.
It is the fear and worry that depletes the nervous system,
Rather than the natural change at this time of life.
By keeping the blood rich and red
And thereby supplying nutrition to the nervous system,
You need have no fear of middle age.
By using Dr. Chase's Nerve Food regularly,
Throughout this period of change,
You can usually avoid any serious trouble.
With a good supply of nerve force
To ensure the health and vigor of mind and body,
You dismiss from your mind any worry
You may have had about middle life.

BORDER CITIES RAILWAY LINE WILL BE CLOSED

220 Employees Given Week's Pay, Told Service Ends at Midnight.

OWNED BY HYDRO.

TORONTO, Sept 22. (CP).—The Sandwich, Windsor and Amherstburg Railway, a municipally-owned line, will cease operations at midnight. The 220 employees will receive a week's salary and the radial line will cease to function.

Decision to close down came from the Ontario Hydro Electric Power Commission following a meeting here yesterday. T. Stewart Lyon, chairman of the Commission, announced the company had insufficient funds to meet interest charges on bonds due Oct. 1 and he notified the Ontario Government and the municipalities concerned of the Commission's decision.

The government guaranteed payment of the interest charges but deficits suffered by the railway since it was taken over by the municipalities Jan. 14, 1920, led to the Commission's decision, and this was concurred in by Premier Mitchell F. Heburn. The Premier said the matter would be considered next Tuesday when he returned to his office from the Ontario federal by-elections campaign, and he added if a bus line could serve the municipalities this would be given consideration.

Municipalities who voted to buy the road for $2,039,000 from the Detroit United Railway in 1920, were Windsor, East, Windsor, Walkerville, Sandwich, Ojibway and Amherstburg, and Tecumseh, Riverside and La Salle villages along with Sandwich East and Sandwich West townships.

BOY BURNED BY CAR'S BACK FIRE

Shooting Flames From Stalled Car Burns Child Severely About Knees.

SCHOOL ELECTIONS.

(Examiner Correspondence)

CAMPBELLFORD, Sept. 22. — Seven-yearold Earl Haig, met with a painful accident on Friday afternoon. The lad was standing behind a stalled motor car which his father was cranking when the engine back-fired, shooting flames from the exhaust pipe and causing severe burns on both knees, after first aid he was taken home and last reports state that he is doing nicely. Friday was an off day for the Hay family—just before noon, the father Earl Sr. was knocked down by a motor car, while crossing the street at an intersection but fortunately escaped with slight bruises.

The following were elected officers of the Campbellford High School Literary and Athletic Society for the current terms: Hon. Pres. Mr. E. H. Greig; girls section, pres., Evelyn Stotts; vice pres., Kathleen Wilson; secretary, Betty Turner; executive, Eileen Hall, Ruth McCredie, Helen Montgomery, Arlen Thompson, Rose Beaudoin, Pauline Nesbitt. Boys' section, pres., Don Owen; vice pres., Don Barnum; secretary, Chas. Couch; treasurer, Earl Stephens; coach, E. E. Darling; executive; Gordon McKee, Jack Coughland, Lorne Watson, Arthur Rowe, James Sequire, Donald Bennett.

Cavan

Mrs. Creighton Carr was the guest of Bridgenorth friends recently.

Mrs. Robert Harrison of Toronto spent the week-end with her mother, Mrs. William Tinney.

Mr. and Mrs. Louis McGill were Sunday guests of Miss Winona Cathcart.

Mr. Clayton Card is visiting friends in Oshawa.

Miss Audrey Cathcart was the guest of Mr. and Mrs. Louis McGill of Janetville on Saturday and attended the Lindsay Fair.

Mrs. Wellington Card was a guest at the wedding of her niece, Miss Vera Pitchet, to Mr. Maxwell Burnside.

Mr. Marwood McGill of Janetville visited Mr. J. S. Cathcart on Sunday.

Mr. and Mrs. Eldred Snider spent the week-end with friends at Valentia and attended Lindsay Fair.

Mr. and Mrs. Clifford Williamson have returned home from their wedding trip.

Mrs. Allan Morton and Mrs. Wellington Card were visitors to Lindsay on Wednesday.

Miss Bertha McNeil, of Toronto, was the guest of her brother, Mr. Leonard McNeil, for the week-end.

The Weather

This is the season of the year when the days and nights are equal, and when the sun rises in the true east, and sets in the true west. It may surprise you if you watch the setting sun these evenings to discover that you were a little astray as to the true west. It is also the season when days and nights are equal. It is also the time when equinoctial storms are due, according to our forefathers. But in this day of knowlege, Science has ridiculed this.—W.P.

PETERBOROUGH MARKET QUOTATIONS

RETAIL

Fruits

Oranges, 19 to 30 cents a dozen; grapefruit, 2-5 for 25 cents; bananas, 3 lbs., 20c; honeydew melons, lemons, 25-29c doz.; Duchess apples, 40c peck; cooking figs, 3 lbs., 25c; cocoanuts, 15-25c; pears, 2 for 10c; watermelons, 59c each; honeydew melons, 35c each; canteloupes, 20-qt. basket, 53c; plums, 10c qt., 6-qt. basket, 49-55c, 11-qt. basket, 85c; green gages, 2 quarts, 25c; damsons, 2 quarts 25c; grapes, 6-qt. bkt. 27-39c; huckleberries, 20c qt.; $1.90 bkt.; raspberries, 13-15 cents pint; thimbleberries, 29 cents quart; rhubarb, 10 cents bunch; pineapples, 15-25c each; cherries, 15c qt.; black currants, 35c qt.; peaches, 65-85c for 6-qt. basket; $1.19 for 11-qt. basket; crabapples, 11-qt. basket, 40c.

Vegetables

Potatoes, 15c peck; bag, 65c; Spanish onions, 3 pounds 25c; sweet potatoes, 3 lbs., 10 cents; carrots, 40c peck; new carrots, 2 bunches, 15c; cabbage, 5-10 cents head; head lettuce, 10c each; Iceberg, 2 for 25c; spinach, 5c lb.; cucumbers, 2 for 5c; cauliflower, 15-20c each; cooking onions, 10 lbs., 25c; green onions, 5 cents a bunch; parsley, 5c bun.; celery, 2 buns. 15c; celery hearts, 9 cents a bunch; asparagus, 3-4 bunches 25c; peppers, 3 for 10c; tomatoes, 3 pounds, 10c; 29 cents for 11-quart basket; vegetable marrow, 10-15c each; turnips, 3 for 10 cents; water-cress; 5 cents a bunch; new beans, 19c lb.; beets, 5c bunch; radishes, 3 bunches 10 cents; butter beans, 2 pounds, 25c; wax beans, 15c lb.; green beans, 2 lbs. 25c; green peas, 3 lbs. 25c; corn, 15-20c doz.; squash, 15c; eggplant, 2 for 15c; pumpkins, 10-15c each; mushrooms, 35c lb.

Nuts

Mixed, 19-23c lb.; shelled walnuts 40c lb.; peanuts, 15c to 25c lb.; shelled almonds, 49c lb.; Valencia almonds, 48c pound; shelled pecans, 25c lb.; Brazil nuts, 19-21c lb.; Italian chestnuts, 25c lb.; California budded walnuts, 33c lb.; filberts 45c lb.

Dairy Produce

Creamery butter, 20-22c pound; dairy butter, 19-20c lb.; lard, 10-12c lb.; shortening, 9-11c lb.; eggs, 13-20c doz.; clover honey, 5-lb. pail 59c; amber, 5 lbs., 49c; comb honey, 15-25c each; cheese, 15-23c lb.

Fish

Salmon, 20-27c lb.; fresh and smoked fillets, 15-18c lb; finan haddie, 2 lbs. 25c; whitefish, 17c lb.; salt and fresh sea herring, 3 lbs. 25c; trout, 16c lb.

Meats

Beef, 8-25c lb.; veal, 8-23c lb.; lamb, 12-24c; pork, 8-32c lb.

Flour

Bread flour, 24-lb. bag, 63-85c; pastry flour, 65-79c; 98-lb. sack bread flour, $2.24-$2.95.

WHOLESALE.

Hay, Bran, Etc.

Hay, $14-$15 ton; straw, $7-$8; bran, $25; shorts, $27 ton.

Hides and Wool

Cow hides, 2c lb.; horse hides, $1.00 each; calf skins, 3-4c lb.; lamb skins, 10-20c each.

Wool: All grades, 7c lb.

Grain.

Wheat, fall, 95c bushel; spring wheat, 90c; oats, 34c-36c; rye, 60c; barley, malting, 66-69c; feed barley, 56c; buckwheat, 50c; peas, 90c bu.

GRAIN AND PRODUCE REVIEWS

ONTARIO GRAIN

Approximate prices track shipping point.—Wheat, 97c to 99c; oats, 35c to 36c; barley, 60c to 64c; corn, 85c to 86c; rye, 56c to 57c; buckwheat, 55c to 58c.

MONTREAL PRODUCE

Prices were mainly unchanged on the Montreal Produce and Dairy Market yesterday.

Fresh No. 1 butter was quoted at 19¾c to 19¾c a pound in car lots as compared with 19¾c Thursday. To retailers, small lots were 20½c a pound for solids and 21½c for prints. Receipts totalled 1,561 boxes.

Ontario colored cheese brought 9¾c to 10c a pound, against 9⅝ to 10¼c Thursday. Quebec cheese was again priced at 9¾c to 9½c a pound. Arrivals totalled 4,933 boxes.

On the egg market no price changes occurred, graded shipments in car lots or less being 28c a dozen for A large, 26c for A medium, 21c for Z, and 19c to 19½c for C. Receipts were 4,933 cases.

Potatoes were steady in price, new Quebecs being 35c to 40c per 80-pound bag of No. 1 grade, while old stock brought 20c to 25c per 80-pound bag.

CHICAGO GRAIN

Faced by renewal of acute weakness in wheat quotations at Liverpool and by cheap Argentine offerings, the Chicago wheat market averaged lower yesterday.

Late rallies of wheat prices here, however, were aided by firmness of stocks and of cotton. Another help to wheat values at the last was the fact that domestic mills were better buyers of spot wheat yesterday and that premiums paid for cash delivery were ¼c to 1c higher, reversing Thursday's setback.

Wheat futures in Chicago closed unsettled at the same as Thursday's finish to ¼c lower. Dec. new, $1.04 to $1.04⅛; corn, ¼c off to ¼c up; Dec., new, 78c to 78¼c; oats, unchanged to ⅝c higher, and provisions varying from 10c decline to 5c gain.

WINNIPEG GRAIN

Grain values on the Winnipeg Grain Exchange yesterday were depressed by weakness in outside markets and sagged fractionally to close to ⅛c to ⅝c on the downside.

At bottom levels quotations were off ⅝c. October wheat closed at 83c, December at 82⅝c and May at 87¼c.

Further losses were checked by support from the Government agency, but, on the whole, market operations were dull and routine in character. Exporters took 250,000 bushels of Canadian wheat, and selling came in the form of light hedging pressure.

The bearish influence was the sliding of Liverpool wheat prices, which ended 1⅝d to 1⅞d lower due to weakness at Buenos Aires and substantial rains in Australia. Buenos Aires values were off 2½ cents.

Argentine wheat shipments for the past week totalled nearly 3,250,000 bushels, compared with nearly 4,250,000 bushels a week ago and 2,000,000 bushels last year.

Cash grains spreads eased under indifferent demand and coarse grains dropped with wheat.

Futures:					Prev.
Wheat—	Open	High	Low	Close	Close
Oct.	82⅝	82⅞	81⅞	82	82½
Dec.	83¼	83⅝	82½	82⅝	83⅛
May	87⅝	87⅞	87¼	87¼	87⅝
Oats—					
Oct.	46	46	45	45¼	46¼
Dec.	44¼	44½	43⅞	44	44⅝
May	46	46	45¼	45½	46¼

For the sake of Economy

● When you buy Quaker Natural Health Bran you get good value for your money. When you serve it you get good value—*food value*—from the dish.

Quaker Natural Bran is rich in protein, minerals (including phosphorus, and the vitamins essential to health). It is especially suitable for cooking, is *easier* to use and gives *better* results.

Quaker Natural Bran is *inexpensive* —but it helps you achieve that priceless possession—good health.

Get a package and try the delicious recipes you'll find inside.

QUAKER *Natural* BRAN

Especially economical for cooking

BRAN RAISIN BREAD

2 cups Quaker natural Bran
2 cups Quaker Flour
1½ cups Seeded Raisins
1 cup Sugar
3 tablespoons Shortening
1 teaspoon Salt
2 cups Sour Milk and 2 teaspoons Baking Soda
or
2 cups Sweet Milk and 4 teaspoons Baking Powder

METHOD—Mix dry ingredients together, cut the shortening in lightly, then add the floured raisins. Now add the milk slowly and mix well. Put in two well-greased loaf pans and let stand 20 minutes. Then bake in a moderate oven about 45 minutes. Temp., 350° F. Remove from pans and brush the tops with melted butter.

Delegates Chosen By Percy Institute

WARKWORTH, Sept. 22 (Examiner Correspondence)—The September meeting of the Percy Women's Institute was held at the home of Mrs. James Black, with a splendid attendance. After the usual routine of business, reports were heard from the sunshine and sick committees. Mrs. George Helson and Miss Edna Greenly were chosen as delegates to attend the Belleville convention.

Mrs. James Black gave a very interesting paper on "Pitfalls and Pinnacles on Institute Path." This paper was prepared by Mrs. Margaret Dudley, but ably given by Mrs. Black. Mrs. Dave Massey also gave a splendid paper on "Things Money Cannot Buy."

A splendid program of community singing; song by Sammie Black; duet by Bruce Morgan and Sammie Black, and mouth organ music by Sammie Black and Fred Anderson were enjoyed by all. A guessing contest was put on and the prize was won by Mrs. Charles Puffer.

BABY'S OWN SOAP

Best for You and Baby Too

ELECTION DRIVE REACHES CLIMAX ON FIVE FRONTS

Liberals Centre Efforts on Toronto West, North York, Frontenac-Addington.

CLAIM 4 SEATS SURE.

Stevens and King Play Leading Parts in Brief, Brilliant Campaign.

TORONTO, Sept. 22 (C.P.).—After a brief and brilliant campaign in which two of the country's leading parliamentary figures — Liberal Leader Mackenzie King and Minister of Trade and Commerce H. H. Stevens—carried on a running verbal warfare, Canada's "little general election," moved close to the polling booths to-day.

All the balloting on Monday will be done in Ontario, but interest in the outcome is countrywide. The by-elections in Toronto East, North York, Elgin West, Frontenac-Addington and Kenora-Rainy River achieved immediate national significance when voting for each of them was set on the same day.

Liberalism's five-fronted attack on the Bennett Government points particularly at three seats—Toronto West, North York and Frontenac-Addington. They are Conservative strongholds, though Mr. King himself once held North York for a four-year term. And in two of them are straight Liberal-Conservative duels.

The Lineup.

Here is the complete lineup of candidates:

Toronto East—Major H. P. Snelgrove, Lib.; Thomas L. Church, Cons.; Graham Spry, C.C.F.

North York—W. P. Mulock, Lib.; Harold Bruels, Cons.

Elgin West—W. H. Mills, Lib.; H. C. Borbridge, Cons.; R. W. MacDonald, Ind.

Frontenac-Addington — W. R. Aylesworth, Con.; Colin Campbell, Lib.

Kenora-Rainy River—H. B. McKinnon, Lib.; Joseph Derry, Cons.

Toronto East, held by the Conservatives for 25 years without a break, was made vacant by the death of Hon. E. B. Ryckman. Here the veteran Mr. Church, many times Mayor of Toronto and member of parliament from 1921 to 1930, will make his attempted comeback under the Government banner.

Four Seats to Liberals?

After addressing enthusiastic

(Turn to Page 12)

25 O.A.C. STAFF ASKED TO QUIT

Marshall Also Rumored About to Revamp Agricultural Representatives Branch.

EXENT UNKNOWN.

TORONTO, Sept. 22. — Notwithstanding the official claim of Queen's Park that no reorganization of the permanent staff of the Ontario Agricultural College, Guelph, has yet been attempted, it is learned on reliable authority that the resignations of 25 officials of this institution were demanded by Hon. Duncan Marshall, Minister of Agriculture, more than a week ago, and that they will all be out of their respective jobs by October 31.

Two of the most senior officials who are "getting the axe" in this initial reorganization are said to be Professor J. C. Steckley, head of the Animal Husbandry Department, and Prof. A. H. MacLennan, head of the Horticulture Department. A number of leading lecturers of the college are also being fired. After November 1, when the Hepburn Government embarks on a new fiscal year, the present list of dismissals will, it is understood, be augmented considerably.

Further Queen's Park rumor of yesterday had it that Hon. Mr. Marshall will soon announce a revamping of his Agricultural Representatives Branch. To what extent he is prepared to cut this service, in order to effect the economy program he is reported to have set for his department, cannot be ascertained.

MARMORA W.I.

Ladies Arrange for Refreshments at Dances October 1and 6.

MARMORA, Sept. 22. (Examiner Correspondent) The regular monthly meeting of the Marmora Women's Institute was held at the home of Mrs. W. C. Spry on Thursday evening. The roll call was "A favorite recipe and sample of same."

Arrangements were made for the handling of refreshments at the dances to be held in the Exhibition building on the Fair Grounds on Oct. 1st and Oct. 6th and for the operating of the booth on Marmora Fair day, Oct. 6th.

The program consisted of "Current Events" by Mrs. H. R. Haacke and a demonstration of dress designing by the Springbrook team, Misses Nellie Webb, Kathleen McComb and Roma Mumby. A delicious lunch was served before the members dispersed. The next meeting will be held at the home of Mrs. U.

"Polly — I just don't dare take baby out! She's been behaving terribly lately. I can't imagine why she's so cross!"

"She's sallow, Louise, just the way Bobby was when he had that whiney spell last month. She probably needs a laxative. Try Castoria."

"See how baby enjoys her ride today, Polly. I think Castoria has done perfect wonders for her!"

"Yes, I see it has, Louise. Castoria has helped thousands of children. It's especially good for acid stomach. You know, it doesn't contain any of the harmful drugs that often are in adult laxatives. Castoria is pleasant to take, too — tastes awfully good."

CASTORIA

The children's laxative from babyhood to 11 years

35¢

Hastings

Mrs. S. Spooner and daughter, Betty, left on Wednesday for Toronto, where they will spend a vacation with the former's mother, Mrs. McCormack.

Mrs. Herriott of Warkworth is visiting at the home of her grandson, Mr. and Mrs. Virgil Oliver.

Miss Helen Thomas of Campbellford was a recent guest of Miss Hilda Jones.

Rev. and Mrs. H. F. Battersby spent several days during the week in Toronto.

Mrs. T. O'Neil, a former resident of the village and now of Marmora, have been renewing acquaintances in the village.

Mrs. A. Maidens of Warkworth paid a visit to the home of Mr. and Mrs. J. Dainard.

Mr. and Mrs. S. Beamish left on Friday afternoon for Western Canada to visit their two sons and two daughters, Mrs. Gibbons (Ella), Mrs. Russel King (Clara), Thomas and James, all of Saskatchewan. Of a family of eleven children, six settled in Western Canada. Charles, while on a vacation to his home here in 1919, passed away, and Fannie (Mrs. Robert Pulfer) died in Saskatchewan about two years ago. The remaining five reside in Ontario.

Messrs. Henry, William and John McMillan are on a business trip to Welland.

Ralph, the little 19-month-old son of Mr. and Mrs. A. Barker, met with a painful accident, while his mother was washing, when she caught his arm in an electric wringer, receiving bruises from the elbow to the fingers. After much difficulty in releasing the arm, medical aid was summoned.

Mrs. Clarence Lochardt of Roseneath is a guest at the home of her brother, Mr. and Mrs. James Thompson.

Parks Committee

At a meeting held in Reeve George Stevenson's office on Thursday evening, the following men were appointed for the Park Committee: Rev. Father P. J. Kelly; Reeve George Stevenson; L. Kelley; Frank Daly; Sidney Spooner; Alex. Brown, and Arthur Parker.

Hog Quotations In Peterborough

SATURDAY, SEPTEMBER 22, 1934.

Canada Packers quote:

Hogs — F.O.B., $7.00; off truck, $7.10; rail grade, $10.00.

Selects $1 per hog premium.

Sows 4c off bacon prices.

Cream—No. 1 (on truck), 18c; No. 1 (delivered), 19c.

Special, 3c per lb. premium.

Dewart Bros. quote:

Grain — Spring wheat, 90c; fall wheat, 95c; oats, 34-36c; malting barley, 65-66c; feed barley, 56c; rye, 60c; buckwheat, 50c.

Bonarlaw

Mrs. Frank Hinds and son, Irvin Wellman visited Mrs. D. Wellman on Wednesday afternoon.

The many friends in this community will regret to learn of the death of Mrs. J. R. Cooke.

Miss Marjorie McInroy of Bonarlaw and Miss Peggy Hewitt of Marmora are spending a few days this week with Mr. and Mrs. Charlie Wellman at Woodland.

Mr. Russel Andrews has rented Mrs. Green's farm, better known as the old Forestal place, on the 12th Line. He will take possession immediately.

Mrs. James Gibson has been on the sick list, but is improving.

The zimb is a fly exceedingly destructive to cattle in Abyssinia.

Here's Way Science Now Relieves Pain in Minutes

BAD HEADACHES, NEURITIS AND RHEUMATIC PAINS EASED ALMOST AT ONCE

Remember the pictures below when you want *fast* relief from pain. *Aspirin* eases even a bad headache or neuralgia often in a few minutes!

An *Aspirin* tablet begins "taking hold" of your pain practically as soon as you swallow it. And *Aspirin* is *safe*. For *Aspirin does not harm the heart.*

Remember these two points: *Aspirin Speed* and *Aspirin Safety.* And, see that you get *ASPIRIN, the method doctors prescribe.* It is made in Canada, and all druggists have it. Look for the name Bayer in the form of a cross on every *Aspirin* tablet. Get tin of 12 tablets or economical bottle of 24 or 100 tablets.

Why Aspirin Works So Fast

Drop an Aspirin tablet in a glass of water. Note that BEFORE it touches the bottom, it is disintegrating.

IN 2 SECONDS BY STOP WATCH

An Aspirin tablet starts to disintegrate and go to work.

What happens in these glasses happens in your stomach—ASPIRIN tablets start "taking hold" of pain a few minutes after taking.

When in Pain Remember These Pictures

—ASPIRIN DOES NOT HARM THE HEART—

The Golden Text

Isaiah 26:3—"Thou wilt keep him in perfect peace, whose mind is stayed on thee: because he trusteth on thee."

Sabbath Message For The Shut-Ins

Written for The Examiner by the Ministers of the City and District.

"KEEP UP YOUR COURAGE."

By REV. J. H. SUTCLIFFE, M.A., B.D., Pastor of Murray St. Baptist Church.

OUR Lord was not a foolish optimist. He was not blind to the conditions which surrounded Him. Full well did He know that the world was not "altogether good" and that there were many things that brought sorrow, pain and heartache. Often was He troubled and perplexed about many things, but He was never succumbed by them. Ever and always He was the master. Never did He surrender to the external. Instead of the external dominating Him, He dominated it. And when He set His face to go to Jerusalem it was with unwavering step. No outward circumstances of any kind could cause Him to deviate from that course.

Jesus was about to leave His disciples and go back to His Father. He was warning them that they would have a struggle and a very bitter one. They would be hard pressed and have "tribulation." War would be their lot. It would be a warfare between them and all that were opposed to the establishment of the rule of God in the earth. They were to be witnesses to the highest values—to the unseen and eternal. There would be many who would live their lives in terms of the outward. They were to live their lives in terms of the inward. Others would champion the cause of that which is seen; they were to champion the cause of that which is unseen. And what a war it was! The disciples soon discovered the truth of their Master's words. After telling them that they were to be called upon to endure hardships and that they would have "tribulation," He exhorted them to "Be of good cheer." How strange for One to urge them to "Be of good cheer" and to be happy, knowing that they were to have some hard experiences! But Jesus did not mean that they were to be happy and cheerful in the sense in which we understand these words. They were being exhorted to keep up their courage. Modern translators translate the words, "Be of good cheer," thus: "Keep up your courage." It was not a call to a light and gay mood. Life's hard facts faced them and Jesus was calling His disciples to "patient endurance" and to a life of "strenuous endeavor."

The Master of men was not thinking of courage as that which pertains to the physical self. It was something much greater than that. Without doubt, Jesus admired physical courage—He must have had it Himself to a great degree—but He admired spiritual courage the more. To be unafraid physically was good, but to be unafraid spiritually was better. In the mind of Jesus, he who had a vital faith in the living God was courageous. It was the conviction that whatever the outward conditions of life man could, through the power of God, rise above them and be their master. What confidence Jesus had in God! With what fearlessness He met changing conditions and circumstances!! It was the inner and the eternal that shaped His ends.

There was no spirit of the braggart or any conceit in Jesus when He said to His disciples, "I have overcome the world." It was His faith in God, His union with Him and His purpose, and His knowledge that His Father would not fail Him, that prompted Him to say, "I have overcome the world." No natural courage could say that.

What a message for such a time as this! What needs there are for the exercise of such a faith! No natural courage suffices. Only by exercising true faith in a personal God can we be the masters of that which is about us. "This is the victory that overcometh the world, even our faith"—in God. Jesus overcame the world. We need not be afraid. Let us take courage! Through Him we can overcome the world, too.

We strip for heaven by flinging sense to hell.

* * *

One may have senses and yet have little sense.

ANGLICAN

ST. JOHN'S CHURCH

Ven. R. C. Blagrave, D.D., Rector.

Rev. E. R. James

17th Sunday After Trinity

8.30 a.m.—Holy Communion.

11.00 a.m.—Dr. Blagrave.

3 p.m.—Sunday School and Bible Classes.

7 p.m.—Rev. E. R. James.

P. G. Mann, Organist and Choirmaster.

ROMAN CATHOLIC

St. Peter's Cathedral

Holy Hour - - 7 to 8 p.m.

Masses at 7.30, 9.00, and 10.30 a.m.

St. Paul's Presbyterian Church

Rev. A. T. Barr, B.D., D. Pd. Minister. M. E. Chenhall, R.C.O., Organist.

11 A.M.—REV. S. J. STOREY, TORONTO

7 P.M.—REV. H. R. WILLIAMS, MILLBROOK

SUNDAY SCHOOL AT 3 O'CLOCK.

MID-WEEK SERVICE ON WEDNESDAY AT 8 O'CLOCK

YOUR PROBLEMS

Religious and Social Questions Answered By DR. WYLIE CLARK

Do you believe God is omnipotent? FEDORO.

Yes, no other God would be sufficient to meet the situation. A God which would explain creation and life as we see it must be all powerful. A God who was not omnipotent would all the time be getting into trouble and find himself so hampered that the universe would become a chaos.

Dr. Wylie Clark

Would you consider it a hard thing to be a Christian or do you think it is easy? J.P.H.

To be a Christian is to be what God wants us to be and to do what God wants us to do. That is life's highest standard and demands the best we can give. To seek to attain this we must ever be on the watch to fulfil in ourselves our relationships both to God and man. Yet such is the joy of Christian service that there is nothing irksome about it, but rather an ever growing easiness of action and fellowship.

Should knowledge make us humble or should it make us self-satisfied? K.R.S.

Perhaps it should do both. Knowledge to the mind is like food to the body. It satisfies and gives strength. While a good meal gives us satisfaction, yet if we think about it we have a sense of humiliation for we know that we must go on eating if we want to live—we are not self-sufficient.

So it is with knowledge. There is such an abundance of it that we must get if we are to continue to grow, that we are humbled by our need.

What do you think of the liquor question in Ontario? A.R.B.

I have been living so far away from it that I have been out of actual touch with conditions; but a month's holidays this summer gave me some opportunity of hearing what others think about it. The wets are having a fine time and see great drinking days ahead. They are aiming to produce a new generation of drinkers and drunkards. The temperance leaders foresee such an orgy of drunkenness that even the drinkers will become sick of the conditions and demand some kind of reform—time will tell.

Two men who are elders in our church will not speak to each other, neither will their wives. What ought to be done about it? J.D.

Good friends of the church should bring them together and insist on a reconciliation. These small scandals in a church are silly things. Just think of grown-up men and women who have had sense enough to hold a high place in church life falling out about some trifling matter and refusing to speak to each other and thus casting a slur upon the whole church. The thing is childish and should be ended at once.

Is there such a thing as liberty apart from the teachings of the church? F.T.

I suppose this question means that the church teaches that there is a God and that men have relationships to Him.

True liberty is living in harmony with the arranged order of things and possessing the privileges offered under these conditions.

Any liberty claimed or indulged in that would destroy or prevent this harmony would be injurious to those who acted upon such conceptions of liberty.

There is a liberty which is a mere license to do what we please, whether it is good or bad: when we work at that kind of liberty we are soon held up by the laws of decency and order.

The liberty offered by the church is the freedom to do good and live

CATHEDRAL MUSINGS

MAN is not discouraged nor disheartened in his quest for perfection by learning from experience that there are certain immutable laws universally established. Nor is he checked in his determination to attain the heights of his ambition, by discovering that these laws are IMPERSONAL and IMPARTIAL. That these laws affect all of God's children, and even every specie of living things, regardless of paternal heritage, social standing, financial power or Divine attunements, makes man see in and through them a principle of real justice.

The mystic claims that it is the continued demonstration of the immutable laws of nature which proves the existence of an Infinite Mind and an Omnipotent Power, inspired by Love, Mercy and Justice.

Unquestionably it is the evidence of the working of these immutable laws that has maintained and sustained the faith of millions of men, in all ages, in the existence of some fair, just and Infinite Intelligence ruling the universe. It has been this faith—aye conviction—that has saved the world from self-damnation and self-destruction, and it is this same conviction, growing more and more convincing through test and demonstration in science and every phase of common experience, that is responsible for the world-wide challenge of the truth of certain theological doctrines.

Man is truly becoming more and more religious in his thinking and living, and less theological. This is detrimental to some of the churches, but joyous for the Kingdom of God. . . . What a marvellous conception in the beginning! What wonderful system, order and law of equity! How our hopes rise and our fears fade away in the knowledge of sublime justice for all—every created and living thing! Truly God was just and fair—in the beginning! Why should we doubt that God is STILL just?—From "The Mansions of the Soul," by H. Spencer Lewis, Imperator of the Rosicrucian Order, San Jose, Calif.

Poor and content is rich and rich enough.

* * *

One's overbearing shows his underbred ideal.

* * *

With him quick action follows on the thought.

Memory

By DEAN O'SULLIVAN.

CLOSELY associated with the faculty of the imagination is that of memory. There are two kinds of memory, the intellectual memory, to which we shall refer later, whose seat is in the passive intellect and which stores up and reproduces ideas formerly conceived, and the sensory memory which is located in the bodily organism, and which is the storehouse of all the impressions that we have received through the senses. It is this latter kind which is classed among the internal sensuous faculties with which we are now concerned.

That it is a sensuous faculty is clear from the fact that it is found in animals. It is by means of it that the showman trains his horses, dogs and seals to perform the antics that we have witnessed at a circus. The recollection of former rewards or punishments is the motive power that impels the dumb beasts to go through the various manoeuvres. It is possessed in a much higher degree by some than by others, but all the higher animals remember. I have been witness of the proof that even the unemotional cow remembers. At the first sound of the voice of my sexton, who had been absent more than a year in the trenches, the Jersey bounded across the field and began to lick his tunic.

Another proof that memory is a sensuous faculty may be deduced from the fact that many old people, whose intelligence is still quite bright, have lost altogether the power to recollect the events of the recent past. They can remember what happened long years ago, but have no recollection of recent events, proving that this faculty has lost its receptive power. The exercise of the memory is often unaccompanied by any mental cognition. I have heard a seminary student, when he was being removed from the operating table, sing very piously, "Holy God, we raise Thy name," much to the edification of the good nuns. It was a very appropriate act, but it goes without saying that the young man was wholly unconscious of the appropriateness and of the act itself. It would seem that one word almost mechanically releases the next. It is thus, I fear, that we sometimes say our prayers.

While man possesses over the animal creation the gift of reason, there is good ground for believing that much that is attributed to the intellect is due rather to the sensory memory. The loudly-applauded orator, who has perhaps stolen the greater part of his speech, may be acclaimed as an intellectual giant, whereas he has simply given proof of a good memory. Of course, a certain amount of intellectual perception was necessary to recognize a good thing when it was seen and to give fitting expression to it. It is the sensory memory that plays the chief role in the acquisition of knowledge. The child remembers that the battle of Waterloo was fought in the year 1815, because the series of figures, 1-8-1-5, are associated in its mind with the set of letters, W-a-t-e-r-l-o-o. When we read history the imagination clothes each actor with flesh and blood and distinctive features, and, like the cinema, throws the whole scene upon the canvas of the brain, where it is stored away, to be reproduced by the memory.

How do we remember? To that question I can give no answer. I have read pages about "cerebral traces," the liberation of the phantasm by the action of acids upon the tissues of the brain, and similar theories. I heard a lady remark that she believed the sudden recollection of some past sensation was due to the bursting of a cell in the brain, which liberated the image; and I find that this fantastic idea has its defenders among those who have written professionally on the subject. In the last analysis the matter remains as great a mystery to the philosophers as was to the wondering rustics how one small head could carry all the wisdom that Goldsmith's schoolmaster possessed. It would seem that the reason why the memory of man is so much more enduring than that of animals is that it is not wholly dependent upon the physical organism, but that some impression is left on the unchanging and imperishable soul.

The subject of memory suggests the interesting question: Are any of the impressions that we once received wholly obliterated so that they may not be recalled; or are they hidden somewhere in memory's halls and liable to disclose themselves through some fortuitous incident or association of ideas? How often in our mental rummagings have we not come upon new vistas of past experiences, stowed away like the old copy-books of our boyhood? It is probable that every definite impression is retained in our subconsciousness, and may be released at any time when the proper key is applied.

A short time ago, while walking through the orchard of one of my parishioners, I took a bite from an apple, and, strange to say, I found myself in fancy once again in the old orchard of my boyhood, for this particular kind of apple I had not tasted in over forty years. Immediately, a whole series of persons and events, that I thought to be forgotten, were flashed upon the canvas of my memory. The taste of that apple would seem to have been the key that unlocked the storehouse.

The value of memory is revealed by the fact that we actually know only what we remember, what we can definitely recall. A mere hazy conception of knowledge once possessed is of no practical value. As the power to recollect begins to wane when we have reached middle life, it is not wise to depend too much on our memory. It is a good plan to keep a scrap-book and store away in it information that would be of value later on, and the literary jewels which we have picked up in our ramblings. A scrap-book, kept through life, affords an interesting index to our mental development. The flowery passages and rotund periods that appealed to our youthful fancy give place later on to less ornate but really more meaty selections. Apart from their intrinsic value, those little scraps of prose and verse afford us much pleasure by the associations which they recall. By their aid we are led by the hand step by step back across the bridge of years till we see once again the scenes of childhood. And through it all we catch frequent glimpses of the unwearledness and minuteness of the loving providence of Him who does not forget.

SALVATION ARMY

PUBLIC SERVICES

11.00 a.m., 3.15 and 7.00 p.m.

DIRECTORY - - 10.15 A.M.

SUNDAY SCHOOL - 2.15 P.M.

BROWNTON Sunday School 2.30 P.M.

WELCOME TO ALL.

BETHANY GOSPEL TABERNACLE

Christian and Missionary Alliance—Rev. H. P. Browett, Pastor.

11.00 A.M.—MORNING WORSHIP. 7.00 P.M.—GOSPEL SERVICE

THE UNITED CHURCH OF CANADA

TRINITY UNITED CHURCH

REV. FRANK M. WOOTTON - - Pastor

Miss Mabel Clarry - - Organist and Choir Director

11 A.M.—REV. JOHN COBURN, D.D.

Dr. Coburn will discuss the temperance question, especially as it relates to the present situation in the Province of Ontario.

3 P.M.—Sunday School in Reid St. Hall.

7 P.M.—The Minister; subject, "A Meeting in the Desert."

GEORGE ST. UNITED CHURCH

PASTOR REV. J. E. J. MILLYARD

11 A.M.

"WHEN JESUS WALKED ON THE SEA"

Junior Church for Children of Public School Age

3 P.M.—SUNDAY SCHOOL.

7 P.M.

"A MAN WHO SACRIFICED HIS ASSETS"

David R. Howat, Organist and Choir Director

Miss Dorothy Sager, Soloist.

Normal School Students Especially Invited

A PEOPLE'S CHURCH WITH A POPULAR MESSAGE

ST. JAMES' United

Rev. A. E. Moorhouse Minister Mr. F. Stevens, Organist.

11 A.M.—ECHOES OF THE GENERAL COUNCIL.

3 P.M.—SUNDAY SCHOOL AND BROTHERHOOD.

7 P.M.—REV. C. H. BEST, OF VERDIN, MAN.

BE SURE TO HEAR HIM.

ST. ANDREW'S UNITED CHURCH

Rev. Chas. V. MacLean, M.A., Ph.D., Minister of

Public Worship at 11 a.m. and 7 p.m.

Sunday School and Bible Classes at 3.00.

Mrs. Ross Williamson, Soloist.

Mr. Cyril J. Rice, Mus. Bac., Choir Master.

MARK ST.

"The House of Friendship"

Minister: Rev. Charles D. Daniel.

11 A.M.—"GIVE US MEN."

3 P.M.—CHURCH SCHOOL.

7 p.m.—'How Much Will You Give For What You Want Most'

(Mr. H. Kitney, Organist)

KNOX

REV. WM. McDONALD, B.A., B.D., Minister.

Mr. Wm. S. Potter, Organist.

11 A.M.—REV. W. E. PESCOTT, D.D. of The Ontario Temperance Federation.

3 P.M.—THE SUNDAY SCHOOL.

7 P.M.—THE DYNAMIC OF THE CROSS.

PARK ST. BAPTIST CHURCH

REV. G. K. TYLER, B.Th., Pastor

11 A.M.—"GOD'S ABILITY."

3 P.M.—SUNDAY SCHOOL AND BIBLE CLASSES.

7 P.M.—"CHRIST AND MY MARRIAGE."

3RD IN SERIES

MURRAY STREET BAPTIST

REV. J. H. SUTCLIFFE, M.A., B.D., Minister.

11 A.M.—RALLY DAY.

Appropriate Message by our Minister

Special Rally Day Services in the Sunday School Hall following this service. Promotion exercises.

7 P.M.—"TURNING ASIDE."

Mr. Arthur Collision, L.R.S.M., A.D.C.M., Organist and Choirmaster

GOSPEL HALL

(Corner McDonnel and Water Streets)

11 A.M.—BREAKING OF BREAD.

3 P.M.—SUNDAY SCHOOL, BIBLE CLASSES.

7 P.M.—MR. SAM TAYLOR OR ARNPRIOR. will be the speaker.

COME AND HEAR THIS GIFTED SPEAKER

FULL GOSPEL PENTECOSTAL CHURCH

370 Water Street (North of Simcoe)

REV. GEORGE A. CHAMBERS, Pastor.

11 a.m. and 7 p.m.

EVANGELIST JOHN T. BALL of Oshawa, in Charge

9.45 A.M.—SUNDAY SCHOOL.

7. P.M.—Service will be held in the Orpington Rd. Hall, and every night except Monday and Saturday, 8 o'clock, in charge of local workers. All invited.

Christian Science Society

PETERBOROUGH

Branch of The Mother Church, The First Church of Christ Scientist, in Boston, Mass

SUNDAY SERVICES 11.00 A.M. and 7.30 P.M.

SUNDAY SCHOOL 9.30 A.M.

Paragon Hall, corner Brock and George Streets

Subject for Sunday, September 23

"MATTER"

Wednesday Evening Meetings at 8 o'clock—including Testimonials of Healing through Christian Science.

ILLUSTRATED SUNDAY SCHOOL LESSON

Isaiah Counsels Rulers

Scripture—Isaiah, Chapters 7, 31, 36, 37.

By the Rev. Alvin E. Bell And Alfred J. Buescher

Isaiah served as God's prophet for nearly fifty years under four kings of Judah, Uzziah, Jotham, Ahaz and Hezekiah. When Ahaz was fearful of an alliance between Syria and Israel, Isaiah assured the king of God's help if he would trust Jehovah, which Ahaz was unwilling to do.

During the reign of the good King Hezekiah, the Assyrian King Senacherib sent his servant to demand Jerusalem's surrender. He mocked the men on the wall for their folly in thinking God could protect them from the threatening Assyrian hosts.

Hezekiah took the Assyrian's message into the temple and spread it out before him in prayer to God, calling upon God to see and hear the mocking taunts of his enemies and come to the rescue of those who trusted and honored him as God of all the kingdoms of the earth.

Isaiah was sent of God to comfort the good king and assure him God's help without any battle on their part. God sent his angel and smote the Assyrians in the night and they fled, destroying one another to the number of 185,000. (GOLDEN TEXT—Isaiah 26:3).

The Examiner

The Examiner is a Member of the Audit Bureau of Circulation.
The Daily Examiner, published every lawful evening by The Peterborough Examiner, Limited. Office: 416 George Street. $6.00 per year Delivered in City. Out-of-town Subscribers by mail, $4.00 per year.
Member Canadian Press, Limited; Audit Bureau of Circulation; Canadian Daily Newspapers Association.
Member Ontario Associated Dailies. T. L. Ashton, manager. Canada Permanent Building, Toronto.
U.S. Advertising Representatives: Prudden, King & Prudden, Inc., Chicago, Seattle, San Francisco, Los Angeles, and New York City.
Advertising Rates on Application.
E. M. GLOVER, Managing Director.

'PHONES: Editorial 1601, Business Office 1602. Private Branch Exchange to all Departments.

SATURDAY, SEPTEMBER 22, 1934

A GOOD TEST FOR THE C.C.F.

The by-election in East Toronto on Monday will provide another opportunity to test the strength of the C.C.F. movement, which so far has made little real progress in winning the supporters of the electorate.

With many unemployed industrial workers living in that constituency and with the usual tendency on the part of voters to favor a change in administration when times are not good, this particular stamping ground should be fertile soil for the Co-operative Commonwealth cause.

The C.C.F. candidate is one of the strongest men in the movement in Ontario, Graham Spry, a man of pleasing personality, an eloquent speaker and one quite capable of taking care of himself before any kind of an audience.

If under these conditions and with such a candidate the C.C.F. forces do not make a good showing in Toronto East, there seems little prospect of the movement making a great deal of headway anywhere.

The contest promises to be the most interesting of the five to be fought on Monday, for ex-Mayor T. L. Church, the Government candidate, is a colorful politician and a great canvasser, while Major Sneigrove, the Liberal standard-bearer, has been the centre of an unusual publicity campaign conducted chiefly by the Toronto Star and running into columns of news matter and photographs.

SUPERVISING THE BEER ACT.

As was intimated a few days ago, C. H. Curtis, of Warkworth, has been appointed an inspector of beverage rooms for seven counties in this section of the province, including Peterborough.

So far as the appointment itself is concerned, The Examiner has no criticism; Mr. Curtis will undoubtedly prove a capable inspector.

But it seems to us that in view of the complaints against the working out of the new beer law and the charges of selling to minors and to those under the influence of liquor and the permitting of rowdy conduct on licensed premises, it is too much to expect that any one inspector, however able and zealous and active he may be, can guarantee a strict enforcement of the law in the beverage rooms of seven counties.

When the Henry Government introduced this beer measure it was intimated that the freer sale of beer and wine provided for under the legislation would be strictly supervised and controlled, and when that promise was made the former Government undoubtedly had in mind something more adequate than the appointment of one inspector for seven counties.

The new administration has taken over and put into effect the act brought down by its predecessors in office, and in so doing must assume the responsibility for seeing that the law is enforced and that so far as possible abuses are eliminated.

If it can discharge that responsibility with a system of inspection that calls for one official to look after an area such as Mr. Curtis has been appointed to supervise, it will surprise a great many people who have been watching conditions under the new act with considerable misgiving.

UNCLE SAM'S RELIEF PROBLEM.

Large as Canada's relief bill may seem to the harassed taxpayer, it is after all small in comparison with the cost of relief measures in the United States.

The federal relief grants to states for the June-August period of this year, we are told, reached the enormous sum of $386,000,000, which was $61,000,000 higher than the total for the whole June-December period last year.

The actual relief expenditures for July alone skyrocketed to $132,000,000, and the winter peak that is now beginning to loom on the Washington horizon is expected to climb 25 per cent. above that total.

According to Business Week, there will be no fundamental change in the existing relief system before April at the earliest, after which Congress may get around to acting on an anticipated unemployment insurance proposal calling for a $12 weekly dole to the jobless from employers, employees and the Federal Government.

Meanwhile the business world in the United States is worried over the outlook because a stiffer tax program is heralded, and business will naturally have to pay a very substantial share of that.

In addition, private business and industry is concerned about the distribution of relief supplies by the Government.

If the Government is going into business it looks as though some business men were going out, and the situation both as to the cost of relief and as to some of the methods that are being followed by Uncle Sam is not encouraging.

CANADA DOING WELL.

Some interesting arguments have arisen over the question of whether the United States with the aid of the artificial stimulation provided by President Roosevelt's policies has made greater strides toward recovery than has Canada without depending upon similar methods.

Figures just issued by the Dominion Bureau of Statistics go far to prove that the Dominion has progressed much further than the United States in the march back to better times.

Thus the index of industrial production as given out by the Federal Reserve Bulletin shows that the lowest point for the United States was reached in July, 1932.

There was an advance in the third quarter of that year, followed by a slight recession that ended in March, 1933. Then began a rapid recovery with an increase of 67 per cent. in the index up to July, 1933. Once again reaction followed until in July of the present year the index had fallen to 70 as contrasted with 93 twelve months before.

Canada, on the other hand, reached her lowest industrial production in February, 1933, eight months later, than the United States, and from that month there has been a substantial and steady gain, increasing this year until in July, 1934, the index stood at 96 as against 83 in July, 1933.

Thus the percentage increase of this index for Canada was 37 per cent. over that of the United States.

A comparison of the index of manufacturing in both countries reveals Canada ahead in this field as well.

From the low point in February, 1933, there has been recorded a most satisfactory gain, the index climbing from 59 in February to 88 in July of last year and to 99 in July, 1934.

In the United States the manufacturing index was lowest in March, 1933, then showed a sharp gain until July of last year, and since then there has been a decline. The United States index rose from 56 in February, 1933, to 94 in July, 1933, and then dropped back to 69 in July of this year.

The percentage increase for July in Canada was therefore 43 per cent. higher than that of the United States.

At the same time the mining index in Canada has shown a steady gain as compared with a recession across the border, and the percentage increase in Canada's favor was 48 per cent.

THE REVISING OFFICERS.

Very fairly, we think, the Government at Ottawa agreed when the new Franchise Act was under review that its operation should be removed as much as possible from partizan influences, and it was accordingly decided, after conference with representatives of the other parties, that the franchise commissioner should be solely entrusted with appointment of those who might be chosen to serve as revising officers, in actual charge of the preparation of the voters' lists, and that he should be allowed to have his own way, regardless of political consequences, in naming these important election officers.

Lt.-Col. John Thompson, the newly-appointed franchise commissioner, has proceeded to act upon this authority without bothering to consider whether the appointees are normally Conservatives or Liberals and great is the hue and cry, particularly in the city of Montreal, where leading Conservatives are threatening their parliamentary representatives with all manner of retaliation because Liberals, and not Conservatives, have been occasionally selected.

No sooner was the list of revising officers announced than protests began to reach Ottawa from Conservative circles in different parts of the Dominion. It was represented in these protests that too many Liberals had been appointed and that the jobs should have gone almost exclusively to Conservatives. They should have become part of the party patronage, it was said—meaning, of course, that no Liberals need have applied or even thought of applying. One of the malcontents expressed himself as follows to the Montreal Gazette: "After all, the Conservative party is in power at Ottawa and jobs—if any—should go to supporters of that party. If the Liberals were in power, only Liberals would be appointed revising officers. Why should not the Conservatives, then, help their own partizans?"

One of those with whom protests have been lodged is Sir George Perley who has replied that "as a matter of fact the statute gives sole and complete authority to Lt.-Col. John Thompson, the franchise commissioner, in regard to appointments under the Dominion Franchise Act. Any protest that you may have to make should, therefore, be addressed to him."

It was perhaps to be expected that Conservatives would view with anything but favor the appointment to office of Liberals under a Conservative Government. And yet it is much fairer that members of that party should be recognized in the choice of officials to prepare the voters' lists than that they should be completely neglected. Lt.-Col. Thompson—himself the son of a Conservative Prime Minister of the Dominion—has undoubtedly chosen wisely in regard to revising officers, assuring that the work will be well done and that too much partisanship should not enter into the preparation of the lists. He should be allowed to continue to exercise that authority with which he is clothed under the statute without interference from political quarters.—Brockville Recorder and Times.

EDITORIAL NOTES AND COMMENT.

Anyway the yacht races are serving to educate the public as to the mysteries of the Genoa jib—and that should be a general boon.

Mr. Bennett is certainly to be congratulated upon being on the other side of the Atlantic at the present time. He does not even have to read the by-election speeches.

Regardless of the results on Monday, it is safe to predict that there will be no general election until next year. Prophecies to the contrary are made simply for campaign purposes.

If the Lindbergh case is cleared up, law enforcement in the United States will be enormously strengthened. It will do away with the idea that crime is safe and profitable.

Automobile fatalities in Toronto this month are so numerous that safety authorities are redoubling their efforts to wipe out reckless driving and careless walking.

Even the Toronto Star now admits that Skipper Sopwith and his Endeavour crew know something about the fine art of sailing.

A Liberal patronage committee in Toronto complains that jobs are not being created fast enough for the party workers. Most people will feel that that condition entitles Mr. Hepburn to a credit mark.

A young man often stays up nights to learn things that cause an old man insomnia because of his inability to forget.—Ottawa Journal.

The old story of Washington swinging an axe has been pretty well exploded. It wasn't Washington; it was Hepburn.—Toronto Mail and Empire.

"I do not wish Ramsay MacDonald any hard luck," says Lord Snowden. No, only that he may pick up a dose of poison ivy, or something.—Border Cities Star.

The impression lingers that little Chancellor Dollfuss was head and shoulders above his outstanding countrymen.—Buffalo Courier-Times.

Women can keep a secret as well as men, but on occasions it may take more of them to do it.—Regina Leader-Post.

It may be embarrassing for the Ontario Government if 9,500 discharged highway workers join the "hunger march."—Woodstock Sentinel-Review.

THE OLD HOME TOWN

By STANLEY

NEWS OF OUR OWN VILLAGE

Not so many from here has been taking in the yacht races off Long Island, east of here, this week, between Tom Sopwith's Endeavor from England, well to the east, and Mike Vanderbilt's Rainbow of the United States.

Our senior ball team was down to Belleville, east of here, Wed., and didn't do so well, the Bellevilles getting the only run and us getting none. Them kind is tough to lose, lads, say we.

Vin Eastwood is getting ready to compile a list of voters in these parts on orders from Ottawa, east of us, and a lotta villagers is going to get a week's work preparing the same, which will be welcome, think we.

Our new Judge, Shel. Smoke, from Paris, west of this place, is now on the job, having been sworn in Mon. Our worthy Mayor, R. Denne, and the Warden, R. Ferguson, was on the job to give him a welcoming hand.

Joe Duffus was down to Enterprise, east of us, the other nite helping Billy King of Ottawa to spread the Liberal doctrine before the natives of those parts.

Many of the villagers has been shown on the screen at Jack Stewart's main street cinema this week, the picture breaking one record when it showed a speeder being nailed on Water street, that being the 1st time such a thing ever happened there, many opine.

Geo. Gimblett is after the miscreant who turned in a false alarm the other nite and called our fire dept. out for nothing. It is time such skulduggery was put an end to, submit we.

—F. D. C.

IN DAYS GONE BY

Items Taken From Old Fyles of The Examiner

SEPTEMBER 22, 1924.

A successful reunion of the 21st Battalion Canadian Infantry was held yesterday in Kingston; next year the reunion will be in this city....James Dutton, head of the largest bakery here, traced the progress of bread-making from Biblical days to 1924 today at the Rotary luncheon.

SEPTEMBER 22, 1914.

A submarine attack in the North Sea resulted in the sinking of three armoured British cruisers, a despatch today states....The cornerstone of Trinity Church here was laid yesterday in an impressive ceremony.

SEPTEMBER 22, 1904.

The Government has agreed to advance $10,000 to Peterborough for the purchase of the Murray street grounds for a drill hall and a collegiate....F. J. Sawyers, a Peterborough boy, has won a $400 scholarship at the Montreal Theological College.

A Thought

HELL.

"Self-love and the love of the world constitute hell."—Swedenborg.

"The sinner makes his own hell by doing evil, and the saint his own heaven by doing right."—Mary Baker Eddy.

FOREIGN AFFAIRS

By H. W. L. MAHOOD

RUSSIA.

(1)

Questions are being asked. If Russia enters the League, what about Poland? Russias has been on the way for a year. Soon she will arrive at the gates of Geneva. Her arrival is timed for this September. The event will be notable. It may start some fireworks. President Wilson courted her entrance. Russia informed him that she could take no real interest in the League because it was impotent to remove the root causes of war. To the Russian mind the strength of that reason has not changed. Nationalism has pervaded the League ever since its organization. France is the embodiment of that impulse. The Imperial Impulse will not down. Every nation is bent on its own advantage more than on the welfare of all the nations. Wonder is that the League of Nations has held together as long as it has. The Communists of the world have been furious against Labor because it backed the League in its efforts. Labor expected more than it has realized. Labor is not as optimistic about ability of the League to prevent armed hostilities. Russia did not expect much and has not been eager to become a part of an organization so handicapped. In every adventure Russia is realistic. Realism is planted deeply in the Russian character.

Is the League likely to be of help to Russia in the event of war with Japan?

Another question is to the fore. If Russia should be attacked by Japan, will the League come to her aid? Why should the League to be consistent with the implanted ideal in the organization, and come to the assistance of Russia, after leaving China to her fate? Russia is not blind. She knows that in the event of attack by Japan she must defend herself without the co-operation of any other nation.

(2)

Afraid of Germany.

Germany and Japan are friends. If Japan should be involved in war with any European power, Germany would be on the battle field with all her available military forces. Japan is the world threat in the East. Germany is in the West. Russia is realistic. Germany is always well timed. If war should break out as we have intimated here, the League would be compelled to take positive action, or cease to exist.

The League of Nations is foundationed on sand. The purpose of the League is idealistic and far reaching in its aims. A stone palace could be erected on sand. The Versailles Treaty is the foundation of the League of Nations. France has dominated the Treaty since its formulation. Since the days of Napoleon, Russia and France have been antagonistic in all their relationships. Something new has in their attitudes attracted the attention of Europe. France is doing the utmost to build a steel ring about Germany. She knows that the Treaty of Versailles will be revised. She knows also that now is the time to make ready to meet advantages Germany is sure to receive from the revision. France has been opposed to the entry of Russia into the League. Her chief reason for opposition to such a move goes back to the desertion of the Russian army during the Great War. France is eager that Russia come in. With France withdrawing her opposition all other nations will second her motion.

Russia is not enthusiastic about the League. But she is solicitous to win the confidence of the world. Too long she has had the experience of being a pariah among the nations. France is a little shy about being credited with the entry of Russia. To her, desertion is a crime.

(3)

Capitalistic Nations.

If you wish to know why so many of the nations have stood aloof from Russia, it is because Russia is Socialistic and not capitalistic. In every other nation capitalism is dominant. Capitalism has become the world's battlefield. Many isms are attacking. But the isms will not solve the problem. There is only one solution. To the church has been committed the key. Both the isms and capitalism must by choice yield to Christianity.

Russia has held apart from any alliances with capitalistic nations. Trade treaties have been made. But alliances have not. Nor will she enter any alliance with France. They may conclude a treaty of mutual insurance against aggression.

It is to the interest of France to be a loyal supporter of the League of Nations. By it their conquests are guaranteed. The map of Europe as drawn when the Versailles Treaty was built the League insists must stand until all the nations signatory are unanimous for a revision. The League is the ideal safeguard against unwanted change.

France made one stipulation concerning the entry of Russia into the League. She must bring her pact of peace with her. That is, Russia should subscribe to the articles of the Versailles Treaty. This she is ready to do. The action of Russia will not only make the approach to revision of the Treaty more difficult, but will delay indefinitely. European complications at the moment seem to grow more complicated. The climax of a high fever means either recovery or death. Europe is approaching a crisis.

What's in The NAME

of Canadian Cities and Towns?

By FRANK H. WILLIAMS

NEW WATERFORD, NOVA SCOTIA.

This is one of the comparatively few towns in the maritimes that can trace its history back only a few years, since it had its genesis in 1908, when the Dominion Coal Co. opened a slope on a seam of coal located at a place called Barasois.

At that time there were living in what is New Waterford only five families, but as soon as the mine opened there was a rush of settlers and the population had grown to several hundred.

Since the settlers had to go two afid one-half miles for their mail it was decided to apply for a new post office. Kendalville, Curranville, Ellsworthville, and other names were proposed, but choice eventually was fixed on Waterford, proposed by W. J. Hinchey, how the mayor. Mr. Hinchey proposed the name because of the fact one of the earliest settlers came from Waterford, Ireland. Upon application to the post-office department it was learned there already existed a town by that name in Nova Scotia. The department suggested the difficulty be solved by using the prefix "New" and this was done. The population of the town now is 8,000.

Stealing Flowers Why That Is Nothing?

The crime of stealing flowers from other people's property is not regarded as serious in Cobourg. Even His Worship the Magistrate indulges in it.

It seems that Jack Erskine of that town was brought before Magistrate Campbell on a flower stealing charge just the other day. John Cunningham, the complainant, stated that on September 7 he saw Erskine pick the posies in question.

"What value were the flowers?" queried the Cadi.

"About twenty-five cents," replied Cunningham.

"Why all this fuss about twenty-five cents worth of flowers?"

"Well, he stole them. It's the principle of the thing."

"Why, I often pick a flower on my way down past a property in Port Hope and I haven't been charged," declared the Magistrate.

"You should have been," retorted Cunningham. "You were stealing them."

Without adequate proof that Erskine had taken the flowers, Magistrate Campbell dismissed the case.

While investigating to find out why his vineyard was sinking, a farmer near Kaub, Prussia, dug into an underground lake.

ON THIS DATE

A DAY IN CANADIAN HISTORY

By Fred Williams

PURITAN FOUNDED CATHOLIC FAMILY.

On this date, in 1852, there died at St. Gregoire, Lower Canada, Dr. Calvin Alexander. Just a country doctor, but an illustration of how family history can be altered by a change of religion. The doctor had been born at Cambridge, Mass., June 20, 1775, of stock which traced its ancestry right back to the Mayflower or some other of the fleet of the Pilgrim Fathers. His first name is proof of his father's religious faith. Calvin went to college got his degree in medicine and then came to Canada in search of a practice. He had little with him, but his medical diploma, which he got endorsed at Quebec and then settled down at Melbourne, on the St. Francis river, in the midst of the Eastern townships, where he made a living by teaching English to the French Canadian children whilst he was ministering to the health of the district.

There he met and loved Mary Ann Hicks. There was no clergyman at Melbourne in those days, so taking a canoe the two lovers paddled their way down to the St. Lawrence and then across to Three Rivers where they were married by Rev. R. Q. Short, the witnesses being Gedeon Alexander, a brother of the groom, and Margaret Hicks, a sister of the bride, who apparently also did the journey by canoe.

The date of the death of Mrs. Alexander is not known, but it was before 1831, for in that year Dr. Alexander took a second wife, at Drummondville, Mary Louisa Gee. Eleven years later the doctor and his wife abjured Protestantism and were received into the Roman Catholic Church at Nicolet, July 11, 1842. Soon after that the doctor moved to St. Gregoire where he died.

So much for him. What is remarkable is that he was the founder of a family which had, up to 1903 (the latest date I have in le Bulletin des Recherches Historiques of Quebec) produced several doctors, two noted musicians, three priests and two nuns. The probability is that this record has been added to in the thirty years that have since passed. Thus the blood of the Puritans runs through the veins of priests and religeuses of the Roman Catholic Church. One wonders what was the reaction of the Puritan family back in New England to this paradox.

Voice of the People

Letters to be printed in the Voice of the People column must be received at The Examiner Office by 5 p.m. on the day before insertion. All letters must be signed by the writer, although a pen-name may be used when inserting non-controversial subject matter. Letters over 400 words will be cut down at discretion of the editor.

SOCIETY: A CO-OPERATIVE UNION

To the Editor of The Examiner:

Sir: Although I was not at the C.C.F. meeting addressed by Mr. Irvine, M.P., and Dr. Lorna Cotton, the report of their speeches shows a very distinct advance on the old system of a struggle between political parties for the privilege of picking the bones of the taxpayers. However, the solution of our economic difficulties cannot be said to have been found with the re-discovery that society is an organic body which means that like the human body one part depends upon the others. It is no doubt a step nearer the truth to say that Society is a co-operative union and that it must function by co-operation. But there is a "great gulf fixed," as a matter of fact between any theory, and the fact of individualism, which is the basic fact of humanity. All theories must be constructed under that assumption, or they cannot function. Unlike any possible comparison that may be made between human society and any natural or mechanical body, which preachers of new gospels are so fond of referring to, the human being is first and foremost, and finally, a lover of his own liberty, and a believer in his individualistic destiny. If he cannot get on as an individual, he must go down and out. Charity or the help of one to another, is a virtue which of course we should all practice, but the law of humanity on account of a man's peculiar position as a separate and distinct creation is either that he must give up his liberty as such, or retain it. He cannot do both. This matter, therefore, depends upon his consideration and it would be well for lecturers to ascertain definitely before they go any further whether people are willing to do that. If not their preaching and their theories are in vain.

J. H. BURNHAM.

Evangelist Gives Series Of Sermons

"The Need of Vital Religion," is the theme upon which Captain H. Gibson, Evangelist, of the Church Army, is basing his discourses night by night this week in St. George's Church, Braidwood Avenue.

"Religion to be vital must be a personal experience," declared the missioner at the outset of the mission; and in no unmistakable manner, Captain Gibson deals with hindrances to a vital religion, and sets forth what are the evidences where it is a reality. Sincerity of purpose to reproduce the love of God in the life; Salvation by repentance and faith; the redeeming Love of God in Christ; Calvary; the power of the risen Christ to save; and the call to seek those things that are above, where Christ sitteth—all are notes that have been sounded so far during the first four days of the mission.

To increasing congregations the mission is appealing, for the missioner's presentation of the Gospel message is clear and distinct, forceful in appeal, personal in application, yet entirely devoid of anything savoring of sensationalism. But two more nights remain for Capt. Gibson to be heard at St. George's Church, to-night, Friday at 8 o'clock, and Sunday at 7 o'clock.

One-Minute Pulpit

As a bird that wandereth from her nest, so is a man that wandereth from his pace.—Proverbs 27:8.

A HIGHWAY REMEDY

CHATHAM, Ont., Sept. 21 (C.P.)—The construction of a diversion in number two King's Highway east of Tilbury town, which would remove the necessity for two level crossings over the M.C.R., is advocated by the Kent Motor League.

The new road would deliver traffic in Tilbury north of the M.C.R. depot and would take the place of a pavement which in a few years will need re-construction.

ALL OF US

(By Marshall Maslin.)

THE BROWSER.

When a man writes a novel and wins a $10,000 prize for it, you can't be letting his book pass without picking it up and looking it over and sitting yourself down to read it. . . . There may be some land on this earth where there is no pecuniary standard at all about these matters, but the Browser has never been there and he doesn't believe it exists. When a publisher gives $10,000 for a novel by an obscure novelist, he puts a challenge upon it, and fellows like the Browser say to themselves, with chips on their shoulders: "Let's see if your novel is worth all that money?" . . . What is the Browser talking about, anyway! He is talking about Samuel Rogers' "Dusk at the Grove" which is the Atlantic's prize novel for 1934. . . . Mr. Rogers is an associate professor of French contemporary literature at the University of Wisconsin. He likes music and plays the piano and has three children, two girls and a boy. (So has the Browser but he can't play the piano.) His father was an Episcopal clergyman. (The Browser's uncle is an Episcopal missionary in China.) Rogers went to the war as an ambulance driver. (So did the Browser, because he thought it would be safer than being in the infantry; but it never was as safe as he wanted it to be.) . . . Dr. Rogers may, for all the Browser knows, like his book. (Which, in a measure, more or less, is where the Browser differs from the professor.) . . . The Browser has a very simple way of deciding about books. He turns to the first page and starts reading. If he doesn't stop, there must be something about the book that he likes; and then he decides what it is. If he stops or falls asleep, that's a criticism of the book. . . . Frank confession about "Dusk at the Grove": The Browser fell asleep twice over the first 75 pages of Professor Rogers' book. But once he got into it, he read the last 237 pages in one gulp and stayed awake until half past one in the morning to do it. Which means, according to his calculations, that "Dusk at the Grove" starts slowly but gathers speed, and finally gets somewhere. Readers with a preference for the hard-boiled school of literature will not consider it worth 10 grand. The Browser is inclined to believe there is $10,000 worth of good writing and shrewd observations between its covers.

One thousand three hundred and forty manuscripts competed with "D forty manuscripts competed with 'Dusk at the Grove' for the prize. Of these 233 came from New York, California was second, with 153, Illinois was third with 94. . . . Nobody in Nevada cared enough about $10,000 to write a novel, but Canadians sent 50; four manuscripts came across the world from New Zealand; and Jamaica, Japan, Scotland, Syria, Turkey and the Virgin Islands each sent one manuscript. . . . The Browser thinks that even he might write a novel some day, but he intends to wait until he gets a plot.

Katharine Brush is allouting about John O'Hara's "Appointment in Samarra" and hopes it sells a million copies. . . . Albert Rhys Williams is writing a handbook of the U. S. S. R. . . . Epigram from Virginia Faulkner's "Friends and Romans": "Nobody loves a new opera and the old ones are just habits that will eventually be gotten out of. I hope not, because nothing is more fun than going somewhere after an opera." . . . The French edition of Celine's "Journey to the End of the Night" was purified before American publication." . . .

Thomas Lennon has written a book that will please, shock, annoy, and delight. Its name is "The Laughing Journey". And it's just the sort of book you'd expect Tom Lennon to write. . . . The Browser doesn't exactly know Tom Lennon but he's been hearing about him for many a year, and he always knew that if Lennon ever wrote a book it would be a mad performance, sulphurous, rollicking, bitter and intensely serious under a cloak of laughter. The sort of book only an Irishman could write, and all other Irishmen except Jim Tully would be hating. The publishers say that Lennon's manner is "reminiscent of Donn Byrne" It is NOT. Tom Lennon himself would be saying: "It's not Byrne, it's not Jim Tully, either, nor James Stephens. If there's any Irishman at all in my book, there's some of that terrible Dean Swift who wrote Gilliver's Travels because he hated men so and laughed himself mad because men thought it a children's tale." . . . At any rate, there's strength in this book, and vulgarity; there's beauty in it, and there's savagery; there's nonsense and crazy invention, but there's cool sanity in it, as well. If you hate it, you will throw it in the fire. If you like it, you will write your name in it and lend it immediately to a trusted friend. But in any case, give no thanks to

THE BROWSER.

All industries in Germany are reporting unsatisfactory export business.

FINANCIAL AND MINING REVIEWS

MARKET QUOTATIONS

QUOTATIONS COMPLETE TO CLOSING TIME

Toronto Stocks
BIGGAR & CRAWFORD

	High	Low	Close
Abitibi	95B	....	....
Con Bake	8B	....	....
Br Am Oil	13¾	13¾	13¾
Beauharnois	5¾	....	....
Can rBead Co	2½	....	....
Bell Tel	119	....	....
Brazilian	11	10¾	11
Brew & Dists	65B	....	....
Brew Corp	7¾	....	....
Can Bud	10	....	....
C. P. R.	13¾	13¼	13¼
Can Car and F	6	....	....
Can Canners	5B	....	....
Can Oil	14	....	....
Can Malt	26	....	....
Cockshutt	6½	....	....
Dom Bridge	30¾	....	....
Dist. Seagram	14¾	14¾	14¾
Dom Stores	15¼	15	15¼
Ford "A"	20¼	20	20
C. G. E.	150B	....	....
Can. Gypsum	4¾	....	....
Cons. Gas	190	187	190
Goodyear	126	124	126
Ham. Bridge	4¾	....	....
Walk G and W	26¼	25¾	25¾
Int. Nickel	24¼	23¾	24
Int. Util "A"	2¾-3	..	..
Int. Util. "B"	150b	..	..
Ind. Alcohol	8¾	8¾	8¾
Imp. Oil	14¾	14¾	14¾
Imp. Tobacco	11	..	..
Con. Smelt.	132	..	..
Laura S.	56	..	..
Loblaw "A"	17	16¾	16¾
Mont. L. H. & P.	32½-33	..	..
McC. Frontenac	3¼	..	..
Massey-Harris	3¾	..	..
Moore Corp.	13½-14	..	..
Page Hersey	65-69	..	..
Pressed Metals	12½a	..	..
Power Corp.	9½b	..	..
Photo Eng.	19-19¾	..	..
Int. Pete	28½	..	..
Sup. etro	22½-23½	..	..
Stand. Paving	22½-23½	..	..
Tip-Top Tailors	7b	..	..
C. Vinegar	25b	..	..
Wineries	5¾	..	..
Waterloo	85-100	..	..
Winnipeg Elec.	3a	..	..
Walker Brew.	7¾	7¾	7¾
Weston's Ltd.	46	..	..
Steel of Can.	34	33¾	33¾

New York Stocks
BIGGAR & CRAWFORD

	High.	Low.	Close.
Atchison	50¾	50¼	50¼
Auburn Auto	25	..	..
Allied Chem.	122¾	122¼	122½
Amer. Can	99	98½	98½
Am. Smelting	34¾	34½	34½
Am. Rad. & S.S.	13¾	..	..
Am. & For. Pow.	6¾	6¾	6¾
Am. Tel. & Tel.	112¾	112½	111½
Am. Rolling Mills	16¾	16½	16½
Anaconda Cop.	11¾	11¾	11¾
Balt. & Ohio	15¾	15½	15¾
Baldwin Loco	8¼	8	8
Bordens	26	..	..
Byers, A. M.	16½	..	..
Bendix Avn.	12¾	12¼	12¼
Beth. Steel	28¾	28¼	28½
Briggs	16½	16¾	16½
Canada Dry	15¼	15	15¼
Can. Pacific	13¾	13¾	13¾
Case, J. I.	42¼	42	42
Chrysler	33¾	33¼	33¼
Columbus Gas	9¼	8½	9
Cons. Gas	28	27¼	27¾
Com. Solvents	19¾	19¾	19¾
Dupont	98¼	98	98
Erie	12½	12¾	12½
El. Bond & Share	10¾	..	..
Elect. Auto L.	23	22½	22½
Freeport Texas	23	..	..
Gen. Electric	18¾	18½	18¾
Gen. Food Prods.	29¾	29¾	29¾
Gen. Motors	29¾	29¼	29¼
Gillette Saf. Raz.	11¾	11	11
Goodyear	22	21¾	21¾
Int. Harvester	29	..	..
Inter Nickel	25	24¾	24¾
Inter Tel & Tel	10¾	9¾	10¼
Johns Manville	45¾	45	45
Liquid Carb	21¼	....	....
Mont Ward	25¾	25¾	25¾
Mack Truck	24½	....	....
N Y Central	21¾	21½	21¾
Nat Biscuit	30¼	29¾	30
North American	13¾	13¼	13½
Phillips Pete	14¾	14¾	14¾
Pack Motors	3¾	3¾	3¾
Penn Ry	33	32¾	33
Radio Corp	6¾	....	....
Sears Roebuck	39¾	38¾	38¾
Simmons Bed Co	9¾	....	....
Standard Brands	19¼	19	19
Stand Gas & Elec.	8½	7¾	8½
Std Oil of N J	43½	43¾	43¾
Socony Vac	14¾	....	....
Studebaker	3	2¾	3
Stewart Warn	5¾	....	....
South Pacific	18¾	18¼	18¼
Texas Corp	22¾	22½	22¾
Timken Roll B	29½	29¼	29½
Texas Gulf Sulph.	35¾	35¾	35¾
Union Pacific	100¼	100	100
Union Carb	42¾	42¾	42¾
United Corp	4	3¾	4
U S Rubber	16¾	....	....
U S Steel	33	32¾	32¾
Vanadium Corp	16¾	....	....
Westinghouse	31¾	31½	31¾
Warner Bros	4¾	....	....
Nat Distillers	19¾	19¾	19¾

Grain Quotations
LEEMING AND LEEMING
Phones 2780 and 2787

WINNIPEG WHEAT

	Oct.	Dec.	May
High	82½	83¼	87¾
Low	82¼	82¾	87¾
Close	82¼	82¾	87½

CHICAGO WHEAT

	Sept.	Dec.	May
High	104½	104⅝	105¼
Low	104	103⅞	104⅝
Close	104½	104	104½

Toronto Mining
WATSON, WALLACE & CO.

	High	Low.	Close
Acme	-8-18½	..	..
Ajax	93	..	..
Alexandria	2	..	..
Aldermac	13½	13¼	13½
Riogam	5¼ bid		
Amity	1¼-1½	..	
Anglo Huron	400 bid		
Ashley	36-46	..	..
Bagamac	9¾	..	..
Barry-Holl.	11½	11	11½
B.E.A.R.	23-26	..	..
Bobjo	45	44	44
Braylorne	1500	..	..
Brownlee	3	..	..
Bunker Hill	4¾	..	..
Buffalo Ank.	365-375	..	..
Can. Kirk.	5½	..	..
Can. Malart.	50½-67	..	..
Castle Treth.	56½	54	54
Cen. Patricia	115	112	112
Columario	145-155	..	..
C. Research	145-155	..	..
Dalhousie Oil	26	..	..
Dome	4175	..	..
Eldorado	232	..	..
Falconbridge	375	..	..
God's Lake	224	220	220
Goldale	20	17¾	17¾
Graham Bousq.	6	5¾	5¾
Granada	56 bid		
Greene Stab.	76	74	76
Gunnar	190	186	190
Halcrow-Sw.	12	..	..
Harker	8½	..	..
Hollinger	2100	..	..
Home Oil	80-90	..	..
Hudson Bay	1375	..	..
Howey	123	122	122
Jackson Manion	37-38	..	..
Kirk. Cons.	38¼	36¼	36½
Kirk. Lake	79	74½	79
Kirk. Townsite	23	..	..
Kirk. Hudson	49 ask.		
Lake Shore	5760	..	..
Lee Gold	11	..	..
Lebel Oro	7¾	7	7
Little Long L	665	655	660
Malrobic	3¼	3	3¼
Man and East	31	30	30
Macassa	283	280	283
Maple Leaf	25¾	25	25½
McIntyre	4575A	..	..
McKenzie	146	143	143
McMillan	62	..	..
McVittie	49	..	..
McWatters	45½	..	..
Mining Corp	145-150	..	..
Moffat Hall	4¼-4½	..	..
Nipissing	272	265	269
Noranda	3625	..	..
North Canada	35¼	30	35¼
Paymaster	26¼	25	26
Parkhill	33	32	33
Pioneer	1150	1105	1105
Pend Oreille	60-60	..	..
Premier	133	..	..
Pickle Crow	164	160	160
Read Anthier	133	130	130
Reno	86	85	85
San Antonio	550	540	540
Sherrit	50	..	..
Siscoe	268	265	268
South Tib	11¼	10	10
St Anthony	51	50½	50½
Sudbury Basin	143	..	..
Sud Mines	6½	6	6½
Sylvanite	287	280	285
Stadacona	32	..	..
Tech Hughes	430	425	425
Thompson Cad	48	47½	47½
Towagamac	35	..	..
Ventures	98	95	97
Wainwright	94	..	..
Waite Amulet	80B	..	..
Wayside	9½	..	..
White Eagle	17	16½	17
Wright Hargreaves	940	..	..

Unlisted
McFarlane 43-44.
Great Bear Dev. 3-10.
Long Lac Lagoon 30-31.
McLeod Cockshutt 74-76.
Mosher 29-30½.
Roche 26½-28.
Smelter Gold 32½-33½.
Toburn 140-146.
Bankfield 112-115.
Dunlop Cons. 4½-5.
Sales 488,000.

STORES DISCOUNT AMERICAN COINS

Many of City Stores Now Refusing American Coins at Par.

Have you any American coins in your purse? United States silver coins have become decidedly unpopular about the city during the past week.

Although the coins have been circulating freely at their face values all summer despite the fact that the banks have been discounting them at rates around 10 per cent, merchants began asking two and three cents on quarters and five cents on fifty-cent pieces this week. Citizens are now scrutinizing their change carefully.

American paper currency has discounted regularly at 3 to 5 percent for the past three months. Two of the chain grocery stores, it is understood, began the discount on silver also on orders from their headquarters. Many other stores on George street followed suit, but some, while discounting the paper currency, which still accept silver at its face value. Collectors for the Gas Department of the Utilities Commission are now refusing to take American quarters found in their meters.

A criticism to the effect that several of the merchants who are discounting incoming United States coins are passing them out to customers at face values has been heard.

With a discount of 4¾ percent being exacted on paper currency, the banks were this morning demanding 10 percent on coins. The The heavy discount on coins is necessitated by high shipping costs, the banks claim.

Sharpshooters Versus Strikers: Photographer a Casualty

Sharpshooting riflemen of the Rhode Island national guard have been playing an important role in textile strike rioting at Saylesville wheer the list of those shot or injured by rocks and clubs mounted well past 125. They are shown above holding at bay a crowd of strikers and strike sympathizers. Below, a cameraman who got too close receieves first aid.

GOOD DEMAND AT HORSE SALE

Much Produce on Farmers' Market and Prices Hold Firm.

'POTATOES 50 CENTS.'

A great deal of interest was taken in the sale of horses by auction, on the market this morning. Mr. Hancock disposed of five in short order. A young bay in excellent condition brought $120, a black went for $30 and an old white horse for $26, and a pair of mares, evidently the pets of the people who sold them, and in splendid shape, sold for $74 each, to the same buyer.

Produce was at the usual ranges, with plenty of everything on sale. Potatoes were quoted at 75 and 80 cents a bag, red tomatoes at 15 and 20 cents a basket and green tomatoes at 25 cents. Late beans were 5 cents a quart, Brussels sprouts 2 quarts for 15 cents, carrots 20 cents a peck, corn 15 cents a dozen, seedless little cucumbers, 75 cents a basket.

Cranberries were offered at 75 cents in 6 quart baskets.

Dark comb honey was priced at 15 cents and the light variety at 20 cents.

Eggs sold from 25 to 30 cents a dozen, butter was 21 to 23 cents a pound, and chickens ranged in price from 18 to 22 cents a pound.

BRITISH YACHT TRAILS AT LINE

(Continued from Page 1)

mark, to show the way around the 20-mile buoy by 59 seconds.

The times at the second mark were: Rainbow 1.00.39; Endeavour 1.01.38.

Rainbow had made the second leg, a broad reach of 10 miles, in 54 minutes 46 seconds, a minute and 26 seconds faster than had Endeavour.

Endeavour's First Leg

Recovering magnificently after a slow start, the British challenger, Endeavours, in a 10-mile beat to windward overtook and passed Rainbow to round the first buoy .27 second ahead.

The official times at the mark were: Endeavour 12:06:26; Rainbow 12:05:58.

Challenger made up most of her early disadvantage in the last mile of the course, charging along to take the weather berth from the defender as they bore down on the mark almost bow to bow.

It was the most exciting point of the series.

Endeavour, reeled off the 10 miles against an 8 knot breese in one hour, 26 minutes, 26 seconds, only eight seconds under the new cup record for a 10 mile windward leg she set in Tuesday's contest.

Costly Tacks

After losing two minutes in short tacks and trailing Rainbow most of the first leg the challenger made it up and rounded the turn considerably ahead. Sopwith immediately threw his advantage away bearing off to leeward of the course in order to break out his genoa jib allowing Rainbow to blanket him. He luffed to stop him but was too late the defender working through his weather. Endeavour again proved to be the faster boat but was not being handled as well as defender.

Signals Up

The signals went up at 10:15 setting the course as 10 miles east, 10 miles southwest and thence back to the starting point.

The wind had hauled around to the east making the first leg a beat, and the second and third reaches.

Frank C. Paine, designer of the defense candidate Yankee which was beaten out for the honor by Rainbow and who was added to Rainbow's afterguard yesterday could be seen on the defender's deck consulting with C. Sherman Hoyt on the setting of her headsails.

The breese was steadily lightening as the starting time approached and at 10:35 had dropped away to about eight knots from 14 a few minutes before.

Endeavour had a double clewed jib sail, her Greta Garbo rig, in stops while Rainbow already had broken out her jib when the warning signal was set at 10.30.

The Start

The starting signal was given at 10:30 a.m., E.S.T.

Both were tardy crossing the line but Rainbow appeared to be leading by three lengths.

She crossed 25 seconds after the signal with Endeavour following 20 seconds later.

Five minutes after the start Rainbow had increased her lead to at least five boat lengths and was working to weather of the challenger.

She was boiling along like a scared rabbit, a plume of white under her bow.

The defender worked so rapidly to weather that at 10:55 she held what appeared to be at least 300 yards advantage over Endeavour.

Endeavour began to foot better as they settled down for the long beat and at 11:10 appeared to be holding Rainbow to her early-gained lead.

The British boat went over on the port tack at 11:12 and Rainbow immediately came about to keep her covered.

They did not hold on the port tack long, Rainbow going about at 11:17 to be followed a few seconds later by Endeavour.

There was no change in the relative positions at 11:35. Rainbow holding a 300-yard lead as they both bore toward Cuttyhunk on the starboard tack

Making Good Time.

At 11:40, an hour after the start, the two boats were approximately two miles from the 10-mile turning mark and making excellent time.

It appeared they had a good chance to break the cup record for a 10-mile windward beat.

As the boats approached the turning buoy at the end of the first 10 mile leg it could be esen that C. Sherman Hoyt, who generallyl handles her to windward, was at the helm of Rainbow.

The two boats were only about a mile away from the mark at 11:55 with Endeavour coming up so fast it appeared doubtful Rainbow would have room to cross the Britishers's bow in making the turn.

Bow to Bow.

Endeavour had wiped away Rainbow's lead and they were bow to bow, with the British boat in the windward berth, as they bore down on the 10 mile mark.

Endeavour set her new genoa jib as they began the second 10 mile leg, a broad reach.

Five minutes after the turn they were about two boat lengths apart heading away from Vineyard Sound lightship on the port tack.

At 12:25 Vanderbilt took Rainbow off to the southeast apparently looking for a favorable slant of air while Sopwith held endeavor to the course.

The British boat was carrying a staysail in addition to her new Genoa.

After working well to weather of the course Rainbow began to bear down on Endeavour.

An observation by an Argo officer at 12:45 showed she had wiped out most of the Britisher's lead and that there was little to choose between the two.

Rainbow Passes

Three minutes later Rainbow had definitely passed the invader although slightly to weather of a true course to the second marker.

The wind was freshening and a sea was kicking up.

At 12:55 Rainbow had extended her lead to several boat lengths. The 20-mile mark appeared less than two miles away.

Parkinson At Helm.

John Parkinson had held the helm on Rainbow through most of the second 10 miles, but Vanderbilt took it back as Rainbow headed back for home.

The breeze had freshened to 12 knots but the sea was not kicking up badly, the defender riding along easily. Endeavour, however, did not seem to like the weather and was pitching and plunging.

The British boat seemed to be going faster though, and closing the gap on Rainbow.

A squall was making up in the north-west.

Endeavour still trailer by several boat lengths at 1.30 but appeared to be working up to weather of the Defender

It was apparent Sopwith was trying to do the same thing to Vanderbilt the latter had done to him on the second leg.

A sight by the Argos officers showed Rainbow leading by 300 yards at 1:35 but also that Endeavor had cut 100 yards from the previous lead in 10 minutes.

At 1:45 it was estimated the two racing sloops had about three miles to go to the finish. Rainbow's margin there was figured as about 275 yards. Endeavour was gaining with every minute.

JUST AMONG US GIRLS

Market Closing On All Exchanges

MONTREAL EXCHANGE.

MONTREAL, Sept. 22.—(C.P.) — The trend was mainly irregular on the Montreal stock exchange at the close of to-day's short and featureless session.

Brazilian traction held steady at 11. Bank of Commerce at 156. Hollinger was unchanged at 21.05.

Massey Harris and Montreal Power were fractions higher. International Nickel at 24¼ was unchanged.

MINING EXCHANGE.

TORONTO, Sept. 22 (C.P.). — Business tapered off in the short week-end session of the Mining Market with prices closing few and unimportant variations from Friday's final figures. Trading was very thin in the senior gold.

Another attempt was made to lift Oiga and a price of 19 was marked up but selling soon cut the quotation to 18 unchanged.

Kirkland Lake recorded an advance of three cents. Paymaster picked up two cents and Northern Canada gained 4 cents to 34.

Trading in Teck Hughes was back to almost normal volume with the price showing less than 10-cent drop. Dome lost 25 cents and recessions of 5 to 10 cents appeared for Wright Hargreaves and Hollinger.

INDUSTRIALS SECTION.

TORONTO, Sept. 22.—(C.P.) — The industrial section of the Toronto exchange dragged along to a quiet close to-day, leaving a record of mixed losses and gains for the season.

Nickel was among the most active and it closed unchanged at 24. Ford A dropped a fraction of Friday's advance. Walkers common dropped ¼ and the other Distillery issues closed unchanged in the brewery group. Brewery Corporatnon preferred weakened more than a point and Canada Malting edged up to 26 for a narrow gain.

WALL STREET.

NEW YORK, Sept. 22. —(A. P.). —With most of the recent good news out of the way, the forward push of the stock market slowed down somewhat to-day and prices turned rather spotty under quiet profit taking. Resistance was shown by some groups, however, and quotations fluctuated narrowly. The close was irregular. Transfers approximated 320,000 shares.

BOND LIST
WATSON, WALLACE & CO.

1936	105 -105¼
1937	109¾-110¼
1941	110½-111
1952	103¼-103¾
1958	107¼-107½
PROVINCE OF ONTARIO	
1946	111⅝-112¼

TROUBLESOME

PITTSBURGH, Sept. 22. (CP).—Louis Bartalsuimo had just been released after a night in a cell for drunkenness. Police returned his watch and chain then Louis set up a loud demand for a street car token for fare home. He insisted so loudly he ended back in the cells he had just quit—this time on a disorderly conduct charge.

LONDON, Ont.— Missing since shortly before 5 o'clock yesterday afternoon he had been suspended from the City Police Force until the next regular meeting of the commission, P. C. Alex Towle, a member of the police department for the past 21 years had not been located at the early hour this afternoon. He is a married man and the father of

ST. JAMES' CHURCH.

Rev. J. G. Brown, D. D., of Vancouver, a former pastor will preach at St. James' Church at 11 a.m.

1d 70 7086

During the water shortage at Horsham, England, water was delivered from a truck, the man in charge ringing a bell to announce his arrival.

J. GRAEME WATSON H. E. WALLACE
Watson, Wallace and Company
Members of The Toronto Stock Exchange
302 Bay Street, Toronto
Bonds, Industrial and Mining Shares
136 Hunter Street, Peterborough
Telephone 3277.
We would be glad to discuss your present holdings or prospective purchases.
George W. Lundy, Manager
Private Wire Facilities. Quotation Service.

Woodbine Results

WOODBINE PARK

First race—North Country Handicap, $800, for all ages, 6 furlongs:

A-Quickly, 116, R. Watson, $5.40, $3, $2.35.

B-Wise Anne, 105, Foden, $4.70, $3.10.

Curagan, 106, Dougherty, $2.85.

Time—1.12 3-5.

B-Prince Fox, Betty Farrell; Battle Plane, Stealingaway, A-Golden Fate, Lynx Eye also ran.

A-Smallman entry.

B-Weant entry.

HOG PRICES.

TORONTO, Sept. 22 (C.P.). — Dealers at London were forecasting hog prices of $7 for hogs by the first of next week. The price today was unchanged at 7.50. Peterborough hog price was down 25 cts.

Quotations at the various market points to-day were: Hull $7.50, unchanged; London $7.50, unchanged; Peterborough $7.00, down 25 cents.

Claim Child Hit By Drunken Man

Claiming that she was struck in the face by some unknown man, whom she believed to be intoxicated, Shirley Plumpton, 10 year old daughter of Mr. and Mrs. William Plumpton, 88 McDonnel street, was treated at the office of Dr. H. M. Yelland for nose bleed early last evening.

According to the father's report to the police, some time after the alleged incident, the child was walking north on Water street near the post office, with her 14 year old sister Marjorie at about seven-thirty o'clock when she was struck in the face by a man, who wore a dark suit. She could give no reason for the action of the man, except to believe that he might have been intoxicated.

When the child reached home, according to her father, she fainted and suffered an attack of vomiting.

An Opportunity To Investors

Important events are causing wide fluctuations in the price of securities. You need expert scientific advice and information to prevent losses and make profits. Such information may be secured through FINANCIAL SERVICE DAILY INVESTORS SERVICE which carries with it consultation privileges on investment or speculative problems.

A short trial will convince you of the quality of the Service and the advantages obtainable in directing your investments, at the nominal price of

$5.00 PER MONTH

FINANCIAL SERVICE LTD
Canada's Largest Financial Statistical Organization
214 St. James Street - MONTREAL

YOUR PRINTING NEEDS

---AND VERY MODERATE PRICES---

YOUR printing reflects the spirit of your business. We can always assure you of the highest quality paper stock, layout and printing at prices which are reasonable. Whether the job you give us is small or large, we will give you faultless service.

Telephone 1600. A Representative Will Call

NEIGHBORLY NOTES

Please Phone Items to 1600 or 1601

The supper held in the Omemee church basement on Thursday, Sept. 20 under the auspices of the Women's Missionary society of Trinity United Church was well attended. The sum of $40 was cleared and will be turned over to Miss Gertrude Pogue to help pay her expenses to Japan where she is going to do missionary work.

* * *

The members of the Women's Association met at the home of Mrs. W. Earle on Tuesday night with Mrs. Rea in the chair. The chief business of the meeting was the making of arrangements for the ploughman's banquet which will be held in the church basement on Oct. 16. A committee consisting of Mesdames Morcombe, Henderson, Bradburn and Rea was appointed to look after things in general.

* * *

The Women's Institute met on Wednesday night at the home of Mrs. A. Sloan with 20 members present. An interesting program including a reading by Miss Knapp; piano solo, Miss Florence Sloan; reading, Mrs. MacPherson; report of joint meeting with Reaboro by Mrs. J. Magee. Mrs. Rea was appointed as delegate to the convention which will be held in Toronto in the near future.

* * *

Mr. H. Lamb returned home Thursday evening after a trip to Kingston.

* * *

Miss Irene Faulkner is convalescing at the home of her parents Mr. and Mrs. S. Faulkner.

* * *

Mrs. Brockley spent Friday, the guest of friends at Thurstonia.

* * *

Mr. and Mrs. T. Livsey of Toronto visited friends here on Thursday.

* * *

Mrs. Toole and Miss Toole of Blyth are visiting with Mrs. E. Jamieson.

* * *

Mr. and Mrs. Knapp of Brighton visited Mr. and Mrs. Knapp this week.

* * *

The Rev. Wr. Weir spent a few days in Toronto recently.

* * *

Mr. H. Fee of Peterboro visited his mother Mrs. G. Fee on Friday.

* * *

Mrs. H. Lamb is the guest of Mr. and Mrs. C. Cornell in Orangeville.

* * *

Dr. and Mrs. McPhee and son Rea returned home Thursday after a week's vacation at Flood's Landing.

* * *

One of the most successful of the many successful affairs at the Young Women's Christian Association was the High Tea which was held yesterday in the gymnasium, in celebration of the thirtieth anniversary of the establishment in the Simcoe street buildings of Peterborough's branch of the Y.W.C.A. It is forty-three years since the 'Y' was formed in Peterborough, but for thirteen years thereafter the institution flourished in other quarters. Of the long list of Board members at that meeting, thirty years ago, the only ladies still resident in Peterborough are Mrs. R. R. Hall, Mrs. M. A. Morrison, Miss Fanny Dixon and Miss Emma Morrow. Yesterday, over two hundred people attended the sumptuous High Tea which was served at long, white-clothed tables placed in the big gymnasium, which was gay with foliage and greenery, bittersweet hawes and apples. Dahlias and large zinnias decorated the serving table and the individual tea tables were centered by bowls of midget zinnias in varied tints. On the large central table where tea and coffee were poured, the centerpiece of the filet net cloth was a gorgeous bouquet of large gladioli, placed in a big bowl of green crystal. At either end of the table were branching candelabra holding yellow tapers. The white effect of the big hall was festive and gay and the company thoroughly enjoyed the excellent repast which was served in cafeteria style., the guests helping themselves first to big plates and passing along to receive cold meat, salads, rolls and dessert form various sections presided over by hospitable ladies. Pouring tea during the hours from 5.30 to 7.30 were the president of the 'Y,' Mrs. H. R. H. Kenner, and the immediate past president, Mrs. E. E. Harvey, also Mrs. G. B. Boucher and Mrs. R. M. Waddell. The two last-named represented also, at this anniversary celebration, their mothers-in-law, the late Mrs. Boucher and the late Mrs. Waddell, both of whom were Board members thirty years ago. Other ladies concerned with different items in the affair included the Supervision committee: Mesdames Kenner, V. Eastwood, Harvey; the Decoration committee: Mesdames R. H. Parsons, H. C. Sootheran, A. B. Cutting, the Misses L. Davidson and L. Parsons; the Table committee: Mesdames C. V. McLean, J. Comstock, G. Boucher, F. D. Kerr, and their assistants: Mesdames D. V. Ketcheson, A. Belleghem, Brown, F. Hooper, C. S. Browne, H. Beal, G. Nelson, Tinney, Cunningham, H. F. Foote, and the Misses Dorothy Moir, Thelma McMillan, Laura Belleghem; the Provisions committee: Mesdames L. J. Leclair, J. E. Middleton, A. M. Weldon, T. Barrie, W. R. Widdess, R. Turner, R. J. Kidd, H. M. Yelland, N. D. Buchanan, E. E. Harvey, D. F. Drummond, B. Shortly, the Misses Mary Elliott and Mary Comstock; the Dishes committee: Miss A. Wood and Mrs. H. Wightman. Mrs. G. E. Porter was in charge of sale of tickets and advertising, and Mrs. T. A. MacKay of the Table service. The anniversary cake was looked after by Mrs. T. Cruikshank and Mrs. R. Neill. This was a beautifully made big cake, iced in white and trimmed with green and white, with thirty candles. The draw for it was made by Mrs. F. D. Kerr and it went to Mrs. A. B. Cutting.

* * *

Mr. and Mrs. James H. McKinnon of Bethany, Ontario, announce the marriage of their daughter, Marion Irene, to Mr. Gerald Edwin Staples, son of Mr. and Mrs. Fred Staples of Cavan, on March 30th, 1934, at Manor Road Church, Toronto, the pastor, the Rev. H. S. Clugston, officiating.

* * *

The Rev. G. J. Bousfield has a birthday anniversary to-day.

* * *

To-morrow, Provincial Constable David Sylvester and Mrs. Sylvester will celebrate their silver wedding anniversary.

* * *

On Wednesday evening, Miss Marion Armstrong entertained in honor of Miss Dorothy Irons, a bride-elect of next month. Miss Irons received many beautiful gifts and the evening was pleasantly spent in playing games, concluding with the service of dainty refreshments.

* * *

Mr. Robert Baker of The Examiner's mechanical staff has a birthday to-day.

* * *

Miss Elda Johnson of George Street entertained about thirty guests last evening at her home, in honor of Miss Jean Cox, who leaves next week to enter the Salvation Army Training College in Toronto. During the evening, the presentation was made to Miss Cox of a lovely set of pearl dresserware, the presentation being made by little Corinne Buller, and the address read by Mrs. Neil Warrander, with an appropriate response by the recipient. The evening was spent in games and contests, followed by the service of dainty refreshments.

* * *

Mr. William Roberts, the popular caretaker at The Examiner, is celebrating his seventieth birthday today, in splendid health and spirits.

* * *

To-day marks the fourth birthday anniversary of Jean and June, twin daughters of Mr. and Mrs. H. S. Delahaye, London Street.

* * *

Mr. Isaac McNabb has gone to Halifax, to attend the Ontario-Quebec-Maritime District convention of Kiwanis Club, to be held there from September 23rd to 25th.

* * *

In the issue of September 18th, record was made of the presentation to Miss Frances E. Dench of a Life Membership in the Women's Auxiliary of the Church, of England. The informant erred in reporting that the presentation was made by the Omemee Church. Miss Dench was honored by St. John's Church at Emily, the rector, the Rev. A. T. Weir, and the members of the congregation, uniting in presenting her with the Life membership.

* * *

To-day, Miss Annie Gow, who resides with Mrs. Payne at R.R. No. 2, Lakefield, is ninety-three years old. Miss Gow, who was born in 1841 in Peterborough, now enjoys the distinction, since the death of the late Mr. John Harper, of being the oldest living native of this city.

* * *

Miss Helen McFee entertained her Sunday School Class at her home 600 Water street, Friday afternoon and evening. A pleasant time was spent in games and contests. Dainty refreshments were served. Those present were: Barbara Best, Marjorie Boyle, Marion Davis, Bernice Greatrix, Nora Lee, Hilda Pearson, Mildred Peryer, Lenore Skitch, Frances Smith and Miss Lillian Bathgate. Prizes were awarded for attendance all the year to Lenore Skitch. Frances Smith and Nora Lee, and for Golden Text to Lenore Skitch. Officers were elected as follows: President, Lenore Skitch; secretary, Nora Lee; treasurer, Bernice Greatix; vice-president, Marjorie Boyle.

Sophisticated

Sheer black satin makes this sophisticated dinner frock worn by pretty Gertrude Michael. A silver cord knotted about her waist gives an ecclesiastical effect.

The skirt is split, but conservatively, and the crepe jacket is trimmed with satin.

Your Health

By DR LOGAN CLENDENING

Girls talk from two to four months earlier than boys. This is a sober statement found in a conservative textbook on children. Anybody who wants to can make up their own jokes on the subject with that as a basis.

Speech depends upon the development of the special senses—sight and hearing. When a remarkable person like Helen Keller, who was early deprived of both senses, is able to learn to speak, it is not much like normal speech, and almost unrecognizable.

Sight and sound arouse curiosity, which is the basis of speech. You could not expect an infant to say "dog" unless the sight of a dog had stimulated its interest, nor, of course, to say it unless the word had been repeated with the dog itself, or a picture of it, in sight.

Names of people who are around all the time are learned first, and then familiar objects. Verbs come later. From the first to the second year a baby learns from 100 to 500 words, and should be using two-word sentences. By the age of five the child of average mentality uses from 2,000 to 4,000 words correctly. Few of us increase our vocabulary much more than that. There are only about 200 different words in this article.

The habit which increases the vocabulary most is interest in rhyming. Children take vast delight in simple rhymes. The child's mind is like the savage, or primitive, person; they indulge in simple rhymes endlessly repeated. And an interest in poetry is strongest in youth, and wanes as one grows mature.

With rhyming goes the further development of the sense of hearing and the beginning of an appreciation of music. Only about 40 per cent. of children under six years of age can reproduce a tune.

Later a help in developing speech is punning and making jokes. Punning is the simplest form of joking and it, too, though delighting children, is a mark of immaturity. But no matter how they may bore you, never suppress a child's jokes. Heaven knows there is no equipment in life which is calculated to make for more happiness than the ability to see and make a joke. And it must be learned gradually. Remember Carolyn Wells' story of her aunt who had no sense of humor? Some member of the family undertook to teach her to like jokes and started with, "Why does a chicken cross the road?" It took her weeks to see it, but after that her progress was so rapid she saw something funny in everything and used to throw the congregations at funerals into convulsions.

QUESTIONS FROM READERS

B. W.: "(a) How many calories in a glass of beer? (b) How many calories in a tablespoon of olive oil? How does it help in digesting food?"

Answer: (a) About 100, depending on the size of the glass. (b) 150. It does not "help" in digesting food—nor hinder.

Editor's Note: Six pamphlets by Dr. Clendening can now be obtained by sending 10 cents in coin, for each, and a self-addressed envelope stamped with a three-cent stamp, to Dr. Logan Clendening, in care of this paper. The pamphlets are: "Indigestion and Constipation," "Reducing and Gaining," "Infant Feeding," "Instructions for the Treatment of Diabetes," "Feminine Hygiene" and "The Care of the Hair and Skin."

THEATRES

AT THE CAPITOL

C.D.S. FASHION REVUE AND ROBERT MONTGOMERY IN "HIDE OUT."

There was a splendid crowd last night for the Fall Fashion Revue of the Canadian Department Stores (which is reportid fully in another column), and an excellent feature with Robert Montgomery in the main role.

There is no doubt about it that this young man has what it takes. He may, and undoubtedly has, a very unlikeable, loose mouth, which he takes no pains to conceal, and he isn't very careful about his screen deportment and articulation, as so many of the older men stars are. But he has the most natural manner imaginable. No matter what role he essays, it seems to been built for him. And that is certainly a great asset. He never appears to be stiff or uncomfortable.

And even Maureen O'Sullivan, the little poseur with an accent that really doesn't harmonize much with an all-American background, grows more natural also in this movie. She gives a very fine characterization of the young, innocent girl who enslaves the fancy of a New York racketeer, 'hiding out' by chance in her father's home.

The picture, thank goodness, doesn't go in for heavy, passionate episodes. When Ma and Pa Miller departed for town for the day, and the bold, bad man from the city even bribed little, interfering Willie to accompany them, we shuddered inwardly. It looked like the old hokum. But, mercifully, this picture has a new angle 'Lucky' Wilson knew a good thing when he saw it, and it remained untarnished. Considering his record with women, smeared carefully, by picturesque means, all over the first reels of the feature, he conducted himself admirably and deserved the consideration he received from his hard-boiled friends, accompanying him on a return journey to the bright lights of the city and the prospect of eighteen months 'put away.' The man who directed that picture had an imagination that worked just right.

There is a girl in this feature singing a gooey song in a night-club with a voice as smooth as melted honey.

—Jeanette.

Fashion Service

MAKE THESE "SELF-HELP" NIGHT DRAWERS AT SAVING

It's outstanding feature is its front closing which enables a youngster to slip into it without any help. It has a drop seat. It may be made with a cunning standing collar that hugs the neck or it may be collarless. It may have long or short sleeves, and be made with or without feet.

Brother will probably like it in pale blue flannel or striped percale. For sister, choose a pretty flannel in pink floral pattern or pink satiny finish cotton broadcloth.

Tiny tots will just adore it in cotton crepe in amusing nursery print, and mother will like it too, for it needs no ironing after it is tubbed.

Style No. 3036 is designed for sizes 2, 4, 6 and 8 years. Size 4 requires 2⅛ yards of 36-inch material.

The Examiner:
Please order for me—
Pattern Number .....
Size .....
My Name .....
Address .....
.....
I enclose 15c in payment. Allow five days for return.

CONTRACT BRIDGE

WRITTEN FOR CENTRAL PRESS

By E. V. SHEPARD

NO TRUMPS VERSUS HEARTS.

Here is an odd hand, played in a 9-table duplicate game. Six tables played the hand at hearts and 3 tables played the hand at no trumps. Three tables played at 6-Hearts, three played at 7-Hearts, two played 6-No Trumps and a single table played at 7-No Trumps. Top score went to the latter North and South pair. Bottom score went to the table playing 7-Hearts and making only 6. There was no record of how the different pairs reached their contracts.

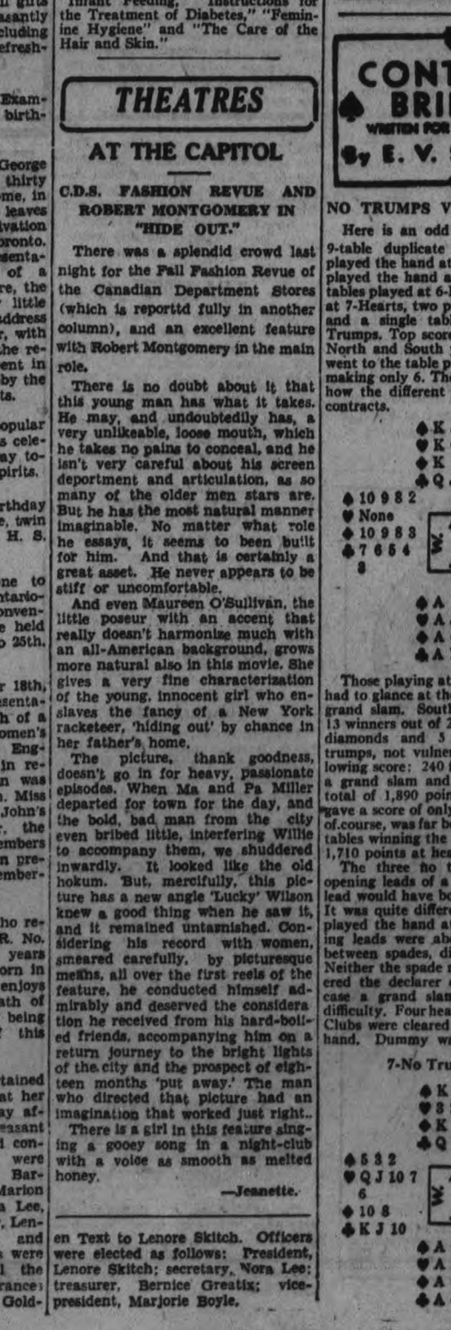

Those playing at no trumps scarcely had to glance at their hands to make a grand slam. South only had to pick 13 winners out of 2 spades, 5 hearts, 2 diamonds and 5 clubs. Seven no trumps, not vulnerable, gave the following score: 240 for points, 1,500 for a grand slam and 150 for honors; a total of 1,890 points. Six no trumps gave a score of only 860 points, which, of course, was far below that of the two tables winning the grand slam score of 1,710 points at hearts.

The three no trump bidders had opening leads of a club, but no other lead would have bothered in the least. It was quite different with those who played the hand at hearts. The opening leads were about evenly divided between spades, diamonds and clubs. Neither the spade nor club leads bothered the declarer of hearts. In each case a grand slam resulted without difficulty. Four heart tricks were taken. Clubs were cleared from the declaring hand. Dummy was put in the lead with its K of diamonds, and the hands were a spread.

The opening diamond lead prevented South from making more than 6-odd. The declarer could not run off 4 trump tricks and be left in dummy without having his clubs block the run of that suit. If he took the last trump trick in his own hand, before taking his 2 clubs, dummy could not be entered. The player who tried to take his 2 club tricks before pulling trumps had the second club trick ruffed. That diamond lead ruined chances for a heartgrand slam.

Before Monday see how many South can win against an opening lead of the Q of hearts.

7-No Trumps Bid

Overseas Mail

Mail to connect with steamer Duch. of Richmond sailing from Montreal Sept. 26th will close at the local Post Office at 10.30 a.m. Sept. 26th.

Mail to connect with steamer Emp. of Britain sailing from Quebec Sept. 29th will close at the local Post Office at 11 p.m. Sept. 28th.

Mail for the New York route to connect with steamer Mauretania sailing Sept. 26th will close at the local Post Office at 11 p.m. Sept. 24th.

Mail to connect with steamer Transylvania sailing from Halifax Oct. 1st will close at the local Post Office at 11 p.m. Sept. 28th.

King's Own Class Plan Busy Season

Mrs. Alex Rosborough, Gladstone Avenue, was hostess to the members of the King's Own Bible Class of St. James Church this week. Mrs. Rutherford gave a reading, "The Value of Christian Worship", and Mrs. A. E. Moorhouse, class teacher, gave a short address. Mrs. Percy Dallin and Mrs. L. V. Wood led the musical and recreational program. The class is planning a full program for the winter months.

Wife Preservers

Place a piece of heavy wax paper at the small child's place at the table. It is inconspicuous and saves many a stain on the cloth.

CAPACITY AUDIENCE IN CAPITOL VIEWS THE FALL FASHION REVUE CANADIAN DEPARTMENT STORES

Highlights of the Season's Mode Are Shown on Capitol Stage.

BEAUTIFUL FROCKS.

Show Reveals That Fall of 1934 is a Season of Contracts.

(By Jeanette)

American Beauty red satin, gleaming, tightly-fitting, its 'butcher-boy' jacket, as the mode entitles these loose-hanging, coolie-like coats, finishing at the neckline with with a 'sausage roll' of the satin, was one of the striking "cocktail hour" or "double duty" frocks, which disported itself last night on the stage of the Capitol Theatre, where the Canadian Department Stores presented a Fall Fashion Revue.

Pretty models from the store staff demonstrated these and other highlights of the mode in slender, medium and 'stylish stout' sizes. High shades, like this shining red satin, and sombre shades, like the much-favored black, alternated in the display.

For it is a season of contrasts; lively and severe, grave and gay, simple and flamboyant. You can swank in 'sheeny' velvets and lustruos metallic cloths, or you can be simple and trim in 'oatmeal' and 'sand crepes and novelty wools.

These double duty" frocks that are so named because they can be transferred, by slipping out of the jacket, into slinky evening models, are fascinating things. Carioca red crepe with capellike sleeves and a 'butcher' boy coat, hanging loose in the back and belted in front, made one of them, with a trio of large white rabbit fur pompoms at the left side of the bodice. Corn color crepe was in another beautiful example of this mode, with a stand-up collar of brown mole on the jacket.

Soft velvets for dinner wear were made in clinging effects, the majority having long tight sleeves. A midnight blue model was lovely with capes over the shoulders and a deep round yoke formed of silver beads in circles. A stunning wine-colored velvet with a cowl collar had three-quarter length sleeves banded deeply with silver. And pine-needle green fashioned one more of these "portrait" dresses that are the rage of the season.

Breakfast Dish Crepes

Street dresses showed the liking for tunics and for crepes of odd titles, that run the gamut from cereal and oatmeal, to sand and pebble, alpaca and triple sheer.

One modish model in black cereal crepe had gauntlet cuffs and a rolled collar with large tab bow, developed in black taffeta. A novelty clip and belt buckle showed a clever red and silver combination. And a 'Lyolene' model in black oatmeal crepe was trimmed with cuffs and wide, flaring revers of pale baby blue crepe threaded with silver. Two large circular silver buttons added a finishing touch to a smart frock.

A two-piecegown of black had skirt and sleeves jacket of crepe, while the top was of taffeta patterned in gold thread, with three large golden balls, "a la pawnbroker", at the neck fastening. This was a Molyneaux model. A dress of soft Carioca red was trimmed with black celophane and silver, with black patent leather belt, while a model of dark navy in sand crepe had a top section reaching to the hipline and stitched vertically in white. White narrow cuffs and little collar were of white moire and the belt buckle and shoulder clips were tiny of red composition, shaped exactly like hands, with all five fingers.

The fur coats demonstrated the season's fondness for luxurious elegance and swathing furs. Grey tones were in the squirrel coat and also the broadtail that was trimmed with grey squirrel in Ascot tie collar mode. Grey Persian lamb trimmed a Hudson seal with stand-up collar at the back, and silver fox adorned another seal garment.

Fur, with its soft warmth and flattering appearance, with shawl, cape and Queen Christina collarings, trimmed many of the fabric coats also. Imported tweeds, tree-barks and suede coatings and the nigger knob cloth that is new this year, were in evidence, with trimmings of French beaver, natural and cinnamon wolf, grey and brown squirrel and the lovey azure blue wolf.

A coat of brown suede cloth had tight cuffs belling out to the shoulder with a triple row of tucks. A notched, cape collar of fur opened in front over a vestee of the coat material in a garment of brown curry curl cloth with Russian squirrel collar and effective little gussets set in between the elbow and cuff of the sleeve. A spring coat of wonderfully soft imported English camelhair had a finely harmonizing color combination in a collar of cinnamon wolf.

Evening Star Frocks

The gowns and wraps for evening wear deserve a special paragraph for themselves. Individually and 'en tableau,' they were modelled last evening, their colors showing the season's contrasting likes for dark, sombre tones and high, gay colors.

"These stars will shine at night" was the foreword for this section of the Revue.

A pure white crepe satin gown, long, straight-lined, form-fitting, with a slightly squared neckline and fullness in soft godet back draperies, shining rhinestone ornaments on either shoulder, was worn with cerise moire slippers and a gorgeous long velvet wrap of the glowing crimson called Mephisto. This was lined with white crepe satin and had a deep shawl collar of white lapin.

Harmonizing in their lovely "blueness" were the wrap of sapphire velvet with the same soft white lapin fur making the collar and long Ascot tie fastening and the wide cuffs which finished the loose sleeves, and the frock which accompanied it in crepe satin of forget-me-not blue, with deep V decolletage and little jacket which had cape sleeves edged with soft brown fur.

An exquisite color combination was demonstrated in the dress of bright gold satin, its separate jacket showing a three-cornered puffy mode to the sleeve tops. With it was worn a marvellous myrtle green velvet wrap that had long tight cuffs to the elbow and bulged from there to the shoulder in a melon-shaped luxury of beige lapin fur.

Carioca red moire, with godets inset for freedom in the back of the skirt and tiny pin tucking emphasizing the wide petal-like collar and shoulder flares, was another evening model, along with a matronly black crepe banded heavily with silver.

But the pick of the lot, exquisite in its dainty aloofness, was a pebbly crepe of dusty pink tint, with much shirring, edged with ruffles, on the deep oval of the back decolletage and the high line of the front neckline that was finished with a large silver and brilliant clip. It had a skirt slit at different paces and a little melon-shaped muff of the same shirred and ruffled material.

Suits were trim and trig in fashioning, and warm and comfy as to materials. The soft Angora rabbits' hair cloth made a two-piece sports model developed in the zinnia tint that is exactly like the rusty henna hue of that flower. It had fastenings of black suede buttons. The same smooth novelty wool material was in a one-piece suit of forest green trimmed with narrow bands of white angora wool, threaded with silver. Gloria blue was another lovely tone.

Little Men and Women

Tiny tots had some of the most interesting things for juniors. Miniature men and women came out to stand entranced by the bright lights and the noise, and, in the finale, one little white-clad man went on strike altogether and ,refusing to model any more, climbed on the chesterfield on the stage and let the seniors carry on.

A duo of little people that were exceptionally cunning had little "Shorty" suits of llama, one bright green, the other pale blue, while pure white snow suits, right to the toes, were another novelty.

Party frocks worn by the tiny girls, one of whom entranced the watchers by waltzing carefully about the stage, were of different tints, corn color, henna, pink and green, all smocked heavily on the yokes and shoulders.

A military laddie, for whom the orchestra played, "There is Something about a Soldier," came out in the flag colors. His "Buckingham" suit had navy leggings with a broad red side stripe, a scarlet jacket belted in white leather and decorated with many brass buttons, and there were blue epaulettes on his shoulders. He wore a darling little black fur busby with red chin strap. White gloves completed this small warrior's outfit.

And we mustn't forget the dog, a cinnamon-colored Chow with a pink ribbon bow and a surprised expression for the applause which greeted him, along with one of the mannequins in a shining gold frock. He is a much-travelled doggie and has been pretty well over the world in his time. He is the property of Mrs. Beers of Toronto, at present a guest of her sister, Mrs. C. D. Hewitt.

The showing ended with a tableau on the stage, the models in evening frocks grouped in threes, on either side of the children, with the smart little lady who came out to usher in the various sections, and who wore the trimmest of outfits, a butcher boy blouse of cerise velveteen with a black skirt and red-feathered black beret. This was Miss 'Jerry' Campbell.

Hats must not be overlooked. They were excellent complements to the lovely models that made such a glittering display on the brightly-lighted stage. They came in broad-brimmed effects, in the felts, tricornes, tams and toques of the mode, mainly in black and brown, with tiny veils and perky feather trims. Shoes and bags were appropriate accessories and the mannequins wore "Braemore" chiffon hose of the Biscayne or mid-fawn tint that harmonizes with every color.

Coiffures were done in G. Downer's Beauty Parlor.

Music was played by Mrs. E. Foster, pianist, Miss 'Mickey' Foster, saxaphoniste, and Harry Northrop, violinist. The stage was decorated with a profusion of Al Spenceley's superb gladioli, from his 'Pastime Gardens.'

The mannequins, who were assisted by Percy McDonald in removing their evening wraps, were Mrs. L. Brown, Mrs. Rae McKinlay, Miss Dorothy Marshall, Miss Phyllis Payne, Miss Maisie Collins, and Miss Jean Wheeler, who was in charge of the display. Little tots modelling children's wear were two small boys, t six-year-old Glennie Grierson, and two-year-old 'Sonny' Johnson, and two little girls, the five-year-old Barbara Lang, and Marilyn Lewington, just a year and a half in age.

There was a line-up for the first show and the Fashion Revue which followed. The Capitol was filled right up to the stage and the loge and balcony seats were all taken. The applause that was accorded the Revue showed the general interest taken in this smart showing of advance season styles.

Just Between Us Women

A daily chat with Examiner neighbors conducted by Anne Wilcox

Brazil nuts can be used in so many different ways in preparing food, and they have such splendid food value that we are going to give you a few recipes that include them:

* * * * * * *

BRAZIL NUT STUFFING

2 chopped onions, ½ cup melted fat, 2 cups sliced Brazil nuts, sage or other herbs, salt, pepper, 6 cups soft bread crumbs.

Mince onions and cook two minutes in the fat. Mix seasonings and nuts with bread crumbs and stir into fat. Cook two minutes more, stirring constantly. If a moist stuffing is desired, add a little water. This amount of stuffing is enough for a ten-pound turkey.

* * * * * * *

CREAMED ONIONS WITH BRAZIL NUTS

2 pounds small white onions, ¼ cup butter, ½ cup sliced Brazil nuts, salt, pepper, 2 cups milk, ¼ cup sliced Brazil nuts, ¼ cup flour.

Cook the onions with a dash of sugar and a dash of salt in a small amount of water in a heavy covered utensil. When tender, drain. Melt butter, brown nuts, add flour and when well blended, add milk slowly, stirring constantly. Season. Add onions and pour into serving dish and sprinkle the top with the remaining Brazil nuts.

* * * * * * *

MASHED SQUASH WITH BRAZIL NUTS

Bake Hubbard squash in the shell, cut in pieces, in a slow oven, 325 degrees F., for one hour, or until tender. Remove seeds and stringy portion. Scoop out of shell. Mash, add cream or melted butter enough to moisten and season to taste with salt, pepper and nutmeg. Add one cup of sliced toasted Brazil nuts to about a quart of squash.

* * * * * * *

BRAZIL NUT FUDGE

2 squares chocolate, ½ cup cold water, 2 cups granulated sugar, 2-3 cup milk, 1 cup finely cut or crushed Brazil nuts, 1 cup cut Brazil nuts.

Cut chocolate into five or six pieces and put with water in a heavy saucepan. Stir over a low fire until the chocolate is melted. Stir in the sugar and add the milk. Then stir over fire until the sugar is dissolved. Boil over a medium flame until the thermometer reads 228 degrees F. or until a soft ball will form when a little of the candy is dropped in cold water. Put pan in cold water and cool to 110 degrees F.

Household Hints

Menu Hint
BREAKFAST OR LUNCH
Orange Juice
Eggs in Bacon Nest Toast
Milk Coffee
DINNER
Hamburg Steak Mashed Potatoes
Scalloped Cabbage
Apple Pie Cheese
Tea or Coffee

A new and attractive way of serving the breakfast bacon and eggs is included in today's recipes. Or you may make it a luncheon dish, instead, if you wish.

Today's Recipes

Eggs in Bacon Nest.—Cook strips of bacon until almost done. Line the sides of hot muffin cups with a long strip of the nearly-done bacon. Break an egg into the center. The bacon makes a ring to hold the egg in place. Season and cook in moderate oven (325 degrees) long enough to set eggs.

Escalloped Cabbage.—In the top of a double boiler cook until well blended one-half pound American cheese, one-half cup milk, one teaspoon salt, one-fourth teaspoon pepper, one-fourth teaspoon paprika. In a buttered casserole place a layer of cabbage that has been chopped coarsely and cooked until tender, then a layer of the cheese sauce and top with buttered bread crumbs. Repeat until the dish is full. Dot with butter and bake until nicely browned in a moderate oven.

CONGER

COAL

All kinds of the BEST BURNING Anthracite and Coke.

YOU'LL LIKE OUR SERVICE

'Phone 48

266 Charlotte St.

T. O. DONALDSON,

Local Manager

BODY AND FENDER BUMPING

Duco Touch-up

GILLESPIE GARAGE

378 Aylmer St. Phone 950

"Service That is Service"

July 30

SALESMAN

We have an opening for a wide awake man or woman who is willing to learn our business Apply giving details of past experience if any to Box 486 Examiner.

1d,70,533

IN MEMORIAM

CHATTEN—In memory of my dear mother, Mrs. J. W. Chatten, who passed way Sept. 21, 1927.

My lips still smile, my heart is sore; as time goes on, I miss you more and more.

—Ever remembered by her daughter, Mrs. H. Drury.

IN MEMORIAM

CHATTEN—In Loving memory of my dear mother, Mrs. John Chatten, who died Sept. 22, 1927.

Gone from us but bearing memories death can never take away—memories that will always linger while upon this earth we stay.

—Ever remembered by her daughter, Mrs. E. York.

RUPTURED?

An improved invention. No leg straps, no elastic, no cruel springs. Light, Cool. Inexpensive. Guaranteed for five years. Write to

SMITH MANUFACTURING COMPANY
DEPT. 37 - PRESTON, ONT.
Established 1893.

Consult

CRICHTON

OPTOMETRIST

ABOUT YOUR EYES

179 Charlotte St. - Phone 24753

TTS-tf-670

H. T. HICKEY

Phone 2024

ALTERATIONS AND BUILDING of All Descriptions.

Home: Built to Order

Houses Converted into Duplexes

W,S

24-HOUR SERVICE

We Specialize in Re-Building Automobiles that have been Wrecked. Body and Fender Repairs, Welding, etc. Also Re-Painting and Re-Ducoing. All Jobs Guaranteed.

J. J. DUFFUS COMPANY
PETERBOROUGH

Tues.Sat.-tf

DUFFUS FUNERAL SERVICE

Open All Night.

'PHONES - 1765, 1760, 1175W

Sat.-tf

The Peterborough Examiner

PETERBOROUGH, ONTARIO, CANADA, SATURDAY, SEPTEMBER 22, 1934

LOCALS

NIGHT SCHOOL

Prepare for better times. Study with us. Thorough instruction; any subject; any time. Low fee. No books to buy. Houston School of Commerce. 6d,73,7030

OUR FAITH

is based on study of conditions. We will refund half of a student's fees if business is not definitely better on graduation. Our guaranteed instruction will make you ready for the new openings. Houston School of Commerce, Bank of Toronto Chambers. 6d,73,7031

DR. T. P. McCULLOUGH

Specialist Eye, Ear, Nose, Throat and Sinus Work. All styles of Frames and Glasses greatly reduced in price. 166 Brock street, Peterborough. Phone 36W. 2d,19,22,7024

E. WARREN KEE. OPTOMETRIST

Whether you need a complete careful modern eye examination for a complicated eye condition or just a small repair for your glasses, we are fully equipped and ready to serve you. Permanent office in Harris Drug Store, 172 Charlotte. Phone 527. ws,tf,3945

ANTHRACITE COAL.

All sizes of American and Scotch Anthracite Coal in stock at current prices. Phone 96—McCarthy and Johnston. ws-2103

HEATING, TINSMITHING, PLUMBING,

Have W. R. Turner, 195 Simcoe Street. Phone 591
REPAIR YOUR HEATING SYSTEM
Agents for Hecla Furnaces
t.f.s.—tf

THE TIME HAS COME

To look after your heating plant. Come and talk over with us your requirements, and possibly we can advice you in this matter. 'Phone 110 or 111, or call at the office, 253 Hunter street. J. E. A. Fitzgerald, Coal and Wood. 7d-77-7071.

DOG POISONER.

As several dogs have recently been poisoned in Douro, I must say a dog poisoner is a sneak and a coward and not safe to be running at large. His only place in society is behind the bars.—'The Truth.'

AUCTION SALE

Tuesday, October 2nd at 1 p.m., farm of William Nugent, Lot 32, Concession 11, Smith. Horses, cattle, fowl, machinery, 18 tons good hay, household furniture. Terms 2d,22,28,7057

PRESENTATION OF CERTIFICATES

Prince of Wales School, Monday evening, September 24, at 8 p.m. Good program has been arranged. Silver collection. 1d,70,7064

Educated convicts in some prisons in England are being employed as teachers to other criminals, the subjects taught including mathematics, engineering, chemistry, economics bookkeeping, history and geography.

DR. T. P. McCULLOUGH
SPECIALIST

Phone 36-W 166 Brock Street

PETERBOROUGH

Eye, Ear, Nose, Throat and Sinus Work.

All styles of Frames and Glasses greatly reduced in price.

26d-96-7074

Announcement

Dr. Stanley Stacey
DENTIST

Has opened Dental Parlours at 53 Park St. S., over Bert McLeod's Drug Store.

'PHONE 1238

3d-22-25-27-7075.

SATURDAY SPECIALS

Real Bargains for Saturday. A chance to buy future Gifts at very low prices.

Diamond Rings, $12.95 and $15.00.
Lady's Wrist Watch, $3.95.
15 J. New Design Lady's Wrist Watch with Bracelet, $9.95.
Gent's Fine Strap Watches, $5.00 and $5.95.
Gent's 15-Jewel Guaranteed Watch with Bracelet, $9.95.
3 Pc. Silver Tea Set, $8.95.
New Compacts, $1.00.
Genuine Ronson Lighters, $3.50.
Salts and Peppers, $1.00 pr.
Candle Holders, $1.00 pair, etc.

See the new "Melody in Jewels" Jewelery.

WARNE'S
DIAMOND HALL
Phone 880

AUCTION SALE

Household Furniture, etc., at the home of Arthur White, 280 McDonnel, on Tuesday, Sept. 25, at 1 p.m. including New Electric Washer. 3d,71,7063

FOR SALE

Largest load of pine slabs in city for $2. Also 400 cords of mixed hardwood, all cut and under cover waiting your 'phone call. Baker's, phone 976. 1d-70-7083

CREAM WANTED.

Highest market price paid for cream delivered at Sunshine Dairy, Peterborough. Prompt settlement. 'Phone 552. 10d-22,26,29,3,6,10,13,17,20,24-7060

CARD OF THANKS

Mrs. H. Hammell and son wish to thank friends and neighbours for kindness and sympathy shown them in their recent bereavement, and for the beautiful floral tributes.

LEARN HAWAIIAN GUITAR

Miss Helen Ludbrook has resumed instruction of the Hawaiian Guitar. Private lessons 75c. Music free of charge. Hawaiian, popular, classical, sacred and cowboy songs taught, also four part harmony notes and transposition. Play well in 10 lessons. Phone 1934J. Studio 709 Water St., Apt. 9. 1d-70-7081

MAIN STREET TOPICS

Jabs and Jottings as Picked Up by an Examiner Reporter.

FORTY-FIVE LIVES

One of the well-known tonsorial artists of the city is suffering from an embarrassment of riches—in the way of pets. And he doesn't know what to do about it. Some time ago, a stray cat with gentle manners made friends with his establishment. She arrived one evening this week accompanied by a tiny kitten, fat, purry, with creamy soft fur, and dropped it experimentally at the feet of the owner of the store. It was welcomed enthusiastically, so next day she brought along its brother — or sister. Anyway, then there were three cats to look after and a box filled with sawdust was provided for them, along with sundry saucers of milk and bits of fish and meat, for the kittens appeared to be several weeks old. And yesterday the mother cat provided two more bits of warm grey fur. Two wasn't so bad, but when it came to four! Oh, well, they are kind-hearted people, so a bigger box was found and now they are five. And the owner and his staff are wondering if the tale is complete. They are getting just a little nervous.

To Say Farewell To Three Cadets

Farewell services for three young women who have been selected by examination for entrance to the Salvation Army Training College at Toronto, are being held at the Salvation Army Temple here over the week-end. The services will be in charge of Adutant and Mrs. Neal Warrander.

The young women who are to enter upon a nine months course of training next week are: Cadet Faith Boorman, daughter of Mr. and Mrs. Wilfred Boorman of McDonnel street; Cadet Jean Cox, daughter of Mr. and Mrs. Fred Cox, Dalhousie street and Cadet Geraldine McDonald, daughter of Mr. and Mrs. Archie McDonald of Rubidge street. Each of the young women have been active members of the Songster Brigade.

Officers of the local corps are pleased at the acceptance of three of their members into the Training College in view of the fact that only ninety entrants are accepted from the whole Dominion.

USERS OF WANT « ADS »

PLEASE NOTE

We find it necessary to close our forms earlier each day, therefore all Want Ads. will be called for between 11 and 12 a.m. instead of 1 p.m.

Please note the change.

The Peterborough EXAMINER

Police Examine Lindbergh Ransom Money Found With Suspect

Four New York police officers examine the large sum of banknotes, identified as part of the ransom paid in a vain effort to effect the release of Baby Charles Lindbergh by kidnappers, and found near the property of Bruno Richard Hauptmann, a New York carpenter, who was immediately arrested. The arrest climaxed a man hunt conducted for more than two years by metropolitan and state police and federal department of justice agents. An attempt by Hauptmann to pass a $10 bill brought about his arrest.

NEW LEADERS IN FIRST GROUP

Sunderland Falls Back and Two Clubs Go Into Tie for First Place.

OTHER RESULTS.

LONDON, Sept. 22. —(C. P. Cable). — Leadership changed in the first division of the English Football League to-day as Manchester City, the cupholders, and Preston North End, up from the second division, overtook Sunderland and went into the joint leadership of the section, Sunderland, hitherto the pace-setters, lost on their own grounds to Derby County by 4-1.

Manchester City went to Leicester City to earn a 3-1 victory while the surprising recruits, on their own grounds, beat Chelsea 2-0. As a result Manchester and Preston went into a one point advantage over Sunderland and Everton, who beat Huddersfield 4-2.

The Arsenal could do no better than split points in a scoreless duel at Sheffield Wednesday's park, and were left in fifth position just two points back of the leaders.

Bolton Wanderers remained the only team in the entire league with a record of straight wins from the start of the season, chalking up their seventh victory at the expense of Bradford City to retain a solid leadership of the second section. Brentford kept second place by beating Bury 2-1.

ENGLISH LEAGUE.

First Division.

Birmingham 1, Blackburn R. 0.
Everton 4, Huddersfield Town 2.
Grimsby T. 2, Wolverhampton 1.
Leeds United 0, Liverpool 3.
Leicester City 1, Manchester C. 3.
Preston N.-E. 2, Chelsea 0.
Sheffield Wed. 0, Arsenal 0.
Stoke City 2, Middlesbrough 0.
Sunderland 1, Derby County 4.
Tottenham H. 0, Aston Villa 2.
West Bromwich 4, Portsmouth 2.

Second Division.

Bolton Wan. 3, Bradford City 0.
Bradford 1, West Ham U. 3.
Brentford 2, Bury 1.
Burnley 4, Barnsley 1.
Fulham 4, Blackpool 1.
Manchester U. 5, Norwich City 0.
Notts Forest 2, Hull City 1.
Oldham Ath. 3, Sheffield U. 2.
Plymouth A. 1, Newcastle U. 3.
Southampton 1, Notts County 1.
Swansea Town 1, Port Vale 1.

Third Division—Southern Section.

Aldershot 2, Northampton T. 0.
Brighton 0, Torquay U. 0.
Bristol Rov. 0, Charlton Ath. 0.
Cardiff City 1, Swindon Town 3.
Clapton O. 4, Newport County 0.
Coventry City 1, Exeter City 1.
Gillingham 1, Watford 2.
Luton T. 1, Queen's Park R. 1.
Millwall 0, Bristol City 1.
Reading 0, Bournemouth 1.
South-End U. 1, Crystal Palace 4.

Third Division—Northern Section.

Accrington S. 0, Hartlepools U. 4.
Chesterfield 3, Barrow 0.
Darlington 1, Doncaster Rov. 1.
Gateshead 5, Crewe Alexandra 2.
Halifax T. 2, Lincoln City 1.
New Brighton 0, Chester 2.
Rotherham U. 4, Rochdale 0.
Stockport Co. 0, Mansfield T. 2.
Walsall 1, Carlisle U. 0.
Wrexham 2, Tranmere Rovers 2.
York City 3, Southport 1.

DR STANLEY STACEY TO PRACTICE HERE

Local Boy Opens Up a Dental Office at 53 Park Street South.

Dr. Stanley Stacey, a native of Peterborough, has returned to the city to conduct a dental practice in a newly-established office at 53 Park Street South.

Son of the late Ben Stacey, Dr. Stacey is well-known here. He received his primary and secondary education in local schools, and in 1928 graduated from the Royal College of Dental Surgeons. During the past six years, he has practiced in Newcastle.

Fond of sport, he served as secretary of the Lakeshore Baseball League during the past two years, and managed the Newcastle baseball team. He acted also as secretary of the Newcastle Lawn Bowling Club.

His dental office is located over McLeod's Drug Store.

TOURISTS AND GUIDE FINED

Americans Convicted at Port Hope for Fishing Without Non-resident Permits.

WARNING TO GUIDES.

Three convictions secured by game and fisheries officers at Port Hope police court yesterday emphasize the fact that guides are obligated under the Act to see that non-residents of the province who engage their services, must be in possession of fishing or hunting licenses as the case might be.

Inspector Fred Marshall, fish and game overseer, stated the case served to warn guides that failure to comply with these requirements renders guides liable to seizure of their equipment and the cancellation of their own licenses.

Convictions were secured against two American tourists from the State of Ohio for fishing without a non-resident license, and also against the guide in their employ for "guiding non-residents of the province, they not being in possession of the required license." Each of the three defendants was fined the sum of $10 and $3.50 costs, while in addition the boat and equipment used by the party was seized, and the guide's license was cancelled.

Inspector Fred Marshall of Peterborough and Inspector R. D. Windsor of Lindsay laid the charges following a patrol undertaken this week in the course of their duties, over a section of the Trent Waterway system and Rice Lake.

The tourists were holidaying at Harwood, and one of them, it is stated, was in possession of a 3-day fishing license which had, however, expired two days prior to the commission of the offences charged.

The boat, which is still under seizure, was a large motor boat which the guide had hired for the purpose of the fishing trip.

You will find many things in the Classified Ads of The Examiner.

GLASGOW TIES CLYDE ELEVEN

St. Johnstone Drops From First Place by Losing 3-0 to Falkirk.

SCOTTISH SOCCER.

GLASGOW, Sept. 22. —(C. P. Cables). — Glasgow Rangers the Champions and cupholders, finally got on even terms with the unbeaten Clyde eleven at the top of the First Division of the Scottish Soccer League to-day. St. Johnstone, up to now sharing top honors with Clyde, were beaten 3-0 at Falkirk.

Clyde went to Airdrieonians to fight a scoreless battle while the Rangers were repeating their cup victory over St. Mirren, this time winning 2-1. The two teams remained a point a head of St. Johnstone.

Motherwell trimmed Kilmarnock by a 3-2 count at Fir Park to gain fourth place, a point back of St. Johnstone. Hamilton slipped with a 2-1 defeat at Dundee and found themselves bracketed with Hearts who won to-day, for fifth place.

SCOTTISH LEAGUE.

First Division.

Airdrieonians 0, Clyde 0.
Ayr United 5, Queen's Park 1.
Celtic 4, Aberdeen 1.
Dundee 2, Hamilton Acad. 1.
Dunfermline 1, Albion Rovers 3.
Falkirk 3, St. Johnstone 0.
Hibernians 1, Queen of South 1.
Motherwell 3, Kilmarnock 2.
Partick Thistle 1, Hearts 3.
St. Mirren 0, Rangers 2.

Second Division.

Alloa 5, Cowdenbeath 2.
Dumbarton 2, East Stirling 2.
Forfar Athletic 1, East Fife 3.
King's Park 3, Leith Athletic 1.
Montrose 1, Stenhousemuir 1.
Morton 7, Brechin City 0.
Raith Rovers 3, Arbroath 4.
St. Bernard's 1, Dundee United 0.
Third Lanark 3, Edinburgh C. 0.

IRISH LEAGUE.

BELFAST, Sept. 22 (C.P. Cable). — Soccer matches in the Irish League to-day resulted as follows:

Coleraine 1, Derry 3.
Glenavon 1, Ards 0.
Ballymena 1, Distillery 4.
Linfield 3, Newry 0.
Glentoran 2, Portadown 1.
Cliftonville 2, Larne 2.

Fall Fair Dates

Campbellford	Sept. 25-26
Madoc	Oct. 2-3
Marmora	Oct. 5-6
Midland	Sept. 20-22
Millbrook	Oct. 2-3
Norwood	Oct. 9-10
Orono	Sept. 25-26
Port Hope	Sept. 27-28
Roseneath	Oct. 11-12
Tweed	Sept. 27-28
Warkworth	Oct. 4-5
Owen Sound	Sept. 27-29
Markham	Oct. 4-5

QUICK PRINTING SERVICE Modern Plant

Nearly 3,000,000 motorcycles are in use throughout the world.

O'DUFFY QUITS HIS LEADERSHIP OVER 2 PARTIES

Disgusted With Dissention in Blueshirts, Fine Gael Ranks.

COSGRAVE TAKES REINS.

BY MICHAEL ROONEY

DUBLIN, Sept. 22.—(AP)—Beset by dissensions within the party's ranks, General Eoin O'Duffy today resigned from his leadership of both the fine Gael (the United Ireland Party) and its military adjunct, the "Blueshirts."

William T. Cosgrave, former president of the Free State, as vice president of the Fine Gael automatically became the party's head while E. J. Cronin, general secretary of the party and deputy leader of the Blueshirts, became the head of the Blueshirt organization.

Although O'Duffy's resignation was submitted four days ago, for unannounced reasons, it was not accepted until early today after the Fine Gael executive committee had come to an agreement after an all-night session. The committee accepted "with very deep regret."

In accepting the resignation of O'Duffy, the executive of the party said they desired "to express deep appreciation of the general's great services to the country and their conviction that the cause of Ireland's freedom will always find in him a sincere and strenuous friend."

There has been dissension in the Fine Gael ranks in recent weeks, including a rift between O'Duffy and Cosgrave over party policies. These, however, apparently had been agreed upon by party executives in August.

Cronin is known as a military United Ireland party worker. Three months ago he was "on the run" because of his activities with the "Blueshirts," the semi-military branch of the party.

England, Japan, China and Turkey have placed the marriage age for girls at 16 and for boys 16.

More than 21,000 roses of 100 different varieties are planted in the rose garden in Regent's Park, London.

Investigators Board Fire-Swept Vessel

Members of the federal board of inquiry investigating the Morro Castle disaster are shown about to inspect the burned ship grounded near Asbury Park, N.J. Dickerson N. Hoover, chairman of the board, is seen in the breeches buoy ready to be hauled out to the ruined hulk, while board members Capt. Karl G. Neilson, left, and James Smith wait their turns to be carried to the ship.

DANCE TONIGHT

8 P.M.—ROUND AND SQUARE—8 P.M.

Admission 35 Cents per Couple—25 Cents Single.

MOOSE HALL (NEXT POST OFFICE)

Orchestral arrangements "Tip-Top" under direction of Jim Black.

Cash and Other Valuable Prizes.

Sociability—Good Crowd—Good Time Assured.

STORM SASH

We are prepared to call, measure and give prices on Glazed or Unglazed Storm Sash; also Cabinet, Finishing Work, at the very best prices.

McDONALD LUMBER CO., Phone 176

4d,19,22,26,28,7015

BROCK STREET SUMMER GARDENS

"Where All the District Dances"

LAST TIME TO-NIGHT!

On their way to the Chateau Laurier engagement—

GENE FOGARTY

AND HIS FAMOUS BROADCAST BAND

An enjoyable time is assured all dancers and spectators at the Summer Gardens tonight.

ADMISSION 10c « DANCING 5c

Toronto Leafs Win 3-2 in 13 Innings For Third Straight

AFTER EIGHT SCORELESS FRAMES LEAFS BUNCH TWO HITS TO SCORE

Winners Are Outhit 15-5 But Walks and Errors Aid Them.

STRANGLEHOLD ON SERIES.

ROCHESTER, N.Y., Sept. 22 (AP) Toronto Maple Leafs were one slim game away from the Little World Series to-day.

The Leafs earned their third successive victory over Rochester Redwings in the International Leagues' final playoffs last night, 3-2 in 13 innings, and now need only one more victory to gain the right to represent the league in the Little World Series against the American Association champions.

Walter (Whitey) Hilcher of Toronto and Pete (Jablonowski) Appleton of Rochester were the probable pitching selections for the fourth game to-day. Rochester must win all four remaining games of the series in order to qualify for the Little World Series, an all but impossible task.

Toronto was outhit 15-5 last night, but they finally succeeded in bunching two hits in one inning against Ray Harrell, and won the game. Harrell had allowed only three hits going into the first half of the 13th, but Joe Morrissey led off with a single, went to second on Benny Borgmann's third error of the game, to third on George McQuinn's infield out, and home with the winning run when Murray (Red) Howell came through with a single.

One Hit to Ninth

Harrell allowed only one hit in the first nine frames but that one, an infield roller by Nolen Richardson, enabled Toronto to score two runs and tie the score at 2-2 in the fourth. The bases were filled as a result of three passes when Richardson hit a slow bounder past Harrell. Manager Ike Boone came home with one run and Howell scored the second when Borgman, after fielding the ball, threw wild. Don Brennan went the route for the winners and was exceedingly effective in the pinches although he was hit freely.

Buster Mills scored both Redwing runs, counting on an error in the second and on Tommy Carey's hit in the third. Brennan fanned nine men and walked only two. Harrell fanned eight but passed nine.

Standings

INTERNATIONAL PLAY-OFFS.

	Won.	Lost.	P.C.
Toronto	3	0	1.000
Rochester	0	3	.000

Friday's Scores.
Toronto 3, Rochester 2. Thirteen innings.

AMERICAN ASSOCIATION PLAY-OFFS.

	Won	Lost	P.C.
Columbus	2	1	.667
Minneapolis	1	2	.333

NATIONAL LEAGUE.

	Won	Lost	P.C.
New York	93	54	.630
St. Louis	88	56	.611
Chicago	81	61	.570
Boston	71	71	.500
Pittsburg	70	71	.496
Brooklyn	65	79	.451
Philadelphia	63	86	.381
Cincinnati	51	93	.354

Friday's Scores.
New York 6, Boston 1.
St. Louis 13-3, Brooklyn 0-0.
Pittsburg 9-16, Cincinnati 3-3.
Only games played.

AMERICAN LEAGUE

	Won	Lost	P.C.
Detroit	94	51	.648
New York	89	57	.610
Cleveland	79	67	.541
Boston	72	73	.497
Philadelphia	65	78	.455
St. Louis	65	79	.451
Washington	63	81	.438
Chicago	51	92	.357

Friday's Scores.
Detroit at St. Louis postponed—rain.
Cleveland at Chicago to be played later.
Only games scheduled.

BENGAL SQUAD STRENGTHENED FOR GRID WARS

Johnny Ferraro, former Cornell University Star, as Coach Adds Much Pep.

HEAVY LINE.

BY IVAN MILLER
Canadian Press Correspondent

HAMILTON, Sept. 22.—(CP)—Perhaps the installation of American methods in the heretofore staid and strictly Canadian Hamilton Tigers may not be rewarded with success in the Interprovincial Union football campaign this fall. But there appears to be little doubt that the virus injected into the Bengals by Johnny Ferraro, former Cornell university ace, now chief coach of the Tigers, has stirred players and fandom alike.

In fact the lads who like added zest with their gridiron dishes are busily engaged in saying with wagers that the jungle kings will not again trail the big four. From the title heights of 1932, the Bengals dropped to last place in 1933, winning only one scheduled game.

Those Bengal brigades of other years were experienced, hard bitted machines. They weren't enthusiastic—they were cold. But they were tough. It seems Ferraro and his four assistants, Fred Veale, Danny Webster, Finlayson and Hunter, have completely transformed the spirit of the Tigers. There are only a few newcomers to the squad.

Ferraro, who may or may not be a factor on the Hamilton backfield himself, took the legacy of a fine wigline with such strongmen as old Brian Timmis and Bill Friday and a rear-division that will always be spectacular as long as Frank Turville is there. Turville has impressed observers with his form in practice.

Two years ago the long-legged, blackhaired lawyer was the greatest running and kicking half in the country. Injuries prevented him from reached anything like his best condition last fall. Ferraro will have many problems solved if Turville stages a comeback.

To help the big fellow are Eddie Wright, Boley Heffers, Smiley, Parker and Bob Craig, star of the Tiger Cubs, O.R.F.U. team last season. A fine punter and ball-carrier, Craig is expected to develop into a brilliant big four performer. Jeffers, a Windsor boy, made his senior debut last season and carried the brunt of the backfield attack while Turville was out of action.

"Bus" Blum, formerly of Colgate University's Red Raiders, will fit into the wingline. He has shown fine plunging ability in workouts and, with the veteran Timmins still able to plough through opposing barriers, the Bengals expect to present a strong ground attack.

Carl Dettman, formerly of Windsor, has worked out with the team at half and so has Mike Valeriote, fleet Guelph, Ont., youth who played last season with Argonsuts. Valeriote may commute from Guelph, 30 miles away, to help Tigers. Several O.R.F.U. players are still on the trial list.

Ferraro will put his theories to the test for the first time to-day against Ted Reeve's Queen's intercollegiate squad. Next Saturday the Bengals hook up in an exhibition duel with University of Western Ontario.

BRIGHTON RINK CAPTURES FIRST

Twelve Rinks Compete in Annual Bowling Tournament at Norwood.

KEEN COMPETITION.

NORWOOD, Sept. 22 (Examiner Correspondence). — The weather man on his best behaviour and the greens in perfect condition made the men's bowling tournament on Wednesday afternoon a decided success. Twelve rinks competed, coming from Hastings, Brighton, Stirling, Havelock, Cobourg and Norwood.

First Round.
Campbell, Hastings, 13; Anderson, Havelock, 7.
Skitch, Cobourg, 14; Runnels, Campbellford, 4.
Kempt, Norwood, 18; McKenty, Campbellford, 5.
Sharpe, Brighton, 14; Mathison, Havelock, 9.
McDonald, Norwood, 14; Dr. A. E. Carleton, Stirling, 6.
Cuttcliffe, Norwood, 10; Gunstone, Norwood, 12.

Second Round.
Sharpe 13, Campbell 12.
Skitch 14, Kempt 8.
Carleton 12, Runnels 7.
Anderson 18, McKenty 10.
Mathison 14, Gunstone 10.
McDonald 11, Cuttcliffe 8.

Third Round.
Sharpe 14, Skitch 9.
Campbell 17, McDonald 3.
Anderson 9, Kempt 7.
Mathison 14, Carleton 12.
McKenty 19, Gunstone 9.
Cuttcliffe 15, Runnels 3.

First prize went to Brighton with O. A. Sharpe skip, H. K. Roblin vice-skip, H. A. Buck second, W. H. Morrow lead (won sweaters).

Second prize was carried away by a Hastings rink, skipped by Dr. Campbell, Taylor Huycke vice-skip, Malcolm Baker second, H. Fairman lead (won shirts).

Third prize being awarded to a Cobourg rink with J. Skitch skip, J. Watson vice-skip, C. McCulloch second, J. Harrison lead (won sweaters).

Fourth place was captured by a Hastings rink, skipped by J. Fleming, A. Fleming vice-skip, A. J. Kenty second, M. A. O'Shea lead (won trays).

Hot coffee, cake and sandwiches were served by the ladies after the prizes were distributed.

Hockey Moguls Have Talk Fest

NEW YORK, Sept. 22.—With the equinox at hand and forecasters predicting stormy weather, National Hockey League magnates gathered here last night for today's semi-annual meeting. The meeting, originally scheduled for a week ago, was advanced, it is understood, in view of the far from encouraging situations at Boston and Chicago.

Inside Sportin' Dope—By A. Wise Cracker

Mister Sporting Editor:

Well, Mac, I ain't got nothing but a tail of woe for the customers to-day. Since my last our senior ball club has took 2 on the chin from the Belleville Nats, our bantams has been slaughtered in a serious with the T.A.B.A. winners, and along come the Scarboro Grads Wed. to put the skids under our boxla outfit to the tune of 12 to 6.

I thought the Central title would of been decided long before I had to write my weekly epistle, but Belleville dropped in here last Sat. and took the Lee lads into camp 5 to 1, and then Wed., with Mister Williams again on the firing line, they win a thrilling 10 innings heavers' battle by squeezing home a run in the 10th and winning the argument by that solitary marker. Here Sat. Mister Williams seemed to just stagger through the engagement. The Petes got to him for 9 hits, he passed 4 and hit another bataman, but out of all that the homesters got only 1 run, and that came when Mister Vinnie Uironki muffed a fly. The Lee talent could get men on the runways, but every time when a hit woulda meant trouble they couldn't click. Our Mister Kitchen tossed a good game, but he hurt his own cause when he gummed up a double play, and with some loose ball on top of that mischance, the Nats kicked in with a 3-run frame which was plenty to win the ball game.

The setback wasn't pleasant, but nobody worried a great deal. The Chief couldn't possibly come back Wed. with another air-tight performance every 1 agreed, so what? However, the redskin southpaw fooled all and sundry, including your scribe, because he trotted out there on his home diamond and held the Petes scoreless for ten frames and hitless for the last 4, and finally got his reward when his teammates obsed a million dollar run over the counting station with 2 out in the 10th. Our Mister Dayell, pitching 1 of the finest games of his ball career, was the victim, for after shutting out the Nats for 9 frames, allowing only 4 scattered singles and whiffing 10, he was finally robbed of a win in the extra frame because his teammates couldn't make a run for him. It was the greatest pitching duel of the year, a great 1 for Belleville to win and a tough 1 for the Petes to drop. The loss evened up the serious at 2 wins each, and by the time this gets out the whole affair will be over, provided old Jupiter Pluvius don't do his stuff Sat. p.m.

The uncertainty of baseball has been showed up in this playoff serious. The Petes took the 1st 2 games by a city block, the opener 5 to 1 against Mister Williams and the second 16 to 4 with a flock of Nat heavers on the mound. Then the Petes' attack collapsed, and in the next 2 games they only scored 1 unearned run and was beat twice in a row.

Well, Mac, the 5th oughta to be a real battle—and so should the series with the G. and W. Grads that will follow.

That's about all for now, so so-long.

Sportfully yours,
A. WISE CRACKER.

INSIDE THE PADDOCK

BY ART MURRAY

THE WOODBINE fall meeting opened this afternoon and all indications point to a record crowd. The feature contest of today's program sees Shady Well, the speedy Seagram miss carrying top weight, but even with the heavy impost she should be returned the winner as she is just now reaching the top of her form. Among the contingent that checked in from Western Canada is one called The Miner whom they say is a sure fire winner. We hear that Butch Keeling's good Canadian bred Easter Hatter is right in the pink of condition and ready to run for a king's ransom. This former Hatch color bearer when right does not have to take a back seat from any of them. Another feature of the opening day's program is the appearance of Stefan Jr. the real good sprinter in the role of a steeplechaser. He may surprise the timber toppers at that and if he can take the jumps all right he will sure have the speed of the party on the flat.

× × ×

We notice that down at Havre de Gras an old timer by the name of Aegis came to life on Thursday and paid off at better than nine to one. This baby will win a few more now that he has reached winning form and it will pay you to remember that not so very long ago it took as good a horse as Gallant Knight to defeat him. Down at the same track is our old friend Syrise who is just crying to run and it will not be long until they hang out a nice price on this one.

× × ×

OVER AT Rockingham there is one called On Sir who is much better than a green hand at turning in winning performances and always at a good price. Mamma's Choice is also down there and is in the proverbial pink and what he will do to a smart field one of these days is nobody's business.

× × ×

Pepo is at Detroit and will be heard from in a big way. Always remember that he is one of the smoothest platers on the continent and when they decide to level with him it takes an awful good horse to kick dust in his eyes. We also look for Burgoo to turn in a winning performance at this same track especially if the track becomes a little muddy as this one likes mud so well it is often hinted that they feed him a little with his oats.

ADA MACKENZIE ENTERS FINALS OF LADIES' OPEN

Defending Defeats Last of Invaders for Fourth International Victory.

COMES FROM BEHIND.

(By Edwin S. Johnson, Canadian Press Staff Writer).

Toronto Golf and Country Club, Toronto, Sept. 22. (CP).—Because she won the Canadian open and close titles in the same year, sports writers called Ada Mackenzie, Toronto's super golfer, the outstanding woman athete in the Dominion in 1933. To-day they regarded her more highly than ever—an internationalist of the first rank.

Whether or not she retains her title in the 36-hole final duel today against Mrs. W. G. Fraser of Ottawa, herself an ace of the international golfing wars for many years, Miss Mackenzie has already achieved a triumph which excels her march to the double victory in Winnipeg a year ago.

It was a battle between homebreds at the Manitoba capital—an uphill fight against ranking British stars and two United States contenders here this week. Miss Mackenzie has accounted for four invaders in her progress to the final, topping off the rout with a brilliant 5 and 4 victory yesterday over Molly Gourlay, of England.

Outstanding Athlete

Miss Mackenzie was selected as the outstanding athlete in a nation-wide poll of sports writers conducted last year by The Canadian Press.

Mrs. Fraser had the more arduous trip to the last line of attack and of the two her victory was the most spectacular. The Ottawan disposed of Mrs. C. B. Ford of Vancouver, B.C., but had to come from behind with one of the great exhibitions of shot-making to which the galleries have been treated during the week, to eke out a 2 and 1 decision.

Takes Advantage

While Miss Mackenzie was capitalizing the frequent lapses of Miss Gourlay, and was never seriously threatened, the Ottawa star was trailing most of the way, but always fighting gamely and methodically. At one time she was two holes in arrears and it was through sheer force of her own brilliance that she succeeded in squaring the match with an eagle three on the 407-yard 15th. She then went on with a further show of superlative golf to win the next two holes and the match.

It was one of the most dramatic finishes of the tournament, with the treacherous "graveyard" 17th once again taking its toll as Mrs. Ford sliced her tee shot into the pine cluttered ravine near the green. The Pacific Coast star recovered from her predicament in brilliant fashion, but a birdie three for Mrs. Fraser settled the issue beyond redemption.

Yesterday's Stars

(By the Associated Press)

Bill Terry, Giants—Rapped Boston pitching for three hits, scoring two runs and driving in one.

Paul and Dizzy Dean and Jim Collins, Cardinals — Paul Dean pitched no-hit game in second game against Brooklyn after Dizzy hurled three-hit contest; Collins batted in eight runs in double victory.

Pie Traynor and Arky Vaughan, Pirates—Made six hits apiece in

Paul Dean Bears Down Like Rascal; Has Arm Working Like a Sling Shot

NEW YORK, Sept. 22—Young Paul Dean knew he was pitching his first major league no-hit, no-run game yesterday at the end of the seventh inning.

Going into the dugout, after that session, the long, lean Texan told Catcher Delancy, "I'm pitching a no-hit game today. Now watch me. I'm goin' out there and bear down like a rascal."

And he bore down with such vigor that the Brooklyn Dodgers didn't get a single hit in their nightcap game, winding up in a blaze of glory one of the greatest brother acts the major leagues ever saw.

"I felt mighty good when I went out to pitch that second game," Paul said afterward. "I always feel fine after my brother Dizzy wins a game. Well, he allowed those Dodgers only three hits in the opener and no runs. My arm felt fine. It was working just like an old sling-shot. I could have gone 27 innings without getting tired."

'SONNY' GREEN LEADS NATIONALS AT BAT WITH 'PEE NEY' MILLS NEXT

Green Has Average of .319 for Season and Veteran Catcher .310.

CHIEF WINS EIGHT.

Belleville Nationals finished the C.O.B.L. schedule this year in second place, half a game back of the Petes. Peeney Mills' crew proved something of a surprise, upsetting the dope chiefly through the great comeback of Chief Williams on the mound. They were lucky to get into the playoffs—Oshawa and Kingston cutting each other's throats at every meeting—but the Nats have an even chance now of copping the loop title. While the team shaded the Petes slightly in the fielding average, they were down considerably in hitting. Following are the official league game averages of the Quinte club for the past season:

Batting Averages:

	G.	A.B.	H.	Av.
E. Smith	7	15	5	.333
Green	24	94	30	.319
Darrah	8	19	6	.316
Mills	22	87	27	.310
Jack	7	24	7	.292
Weir	22	87	25	.287
R. Smith	23	81	22	.270
Casey	8	15	4	.267
Utronki	24	103	26	.241
Kerr	24	102	23	.216
Scarlett	22	87	14	.209
Williams	18	46	8	.174
Ford	22	65	11	.169
Blaker	13	9	1	.111
Chambers	1	2	0	.000
Rigby	1	3	0	.000

Team average: .264.

Fielding Averages:

	PO	A	E	Avg.
Darrah	31		0	1.000
E. Smith	15		0	1.000
Scarlett	14		0	1.000
Casey	12		0	1.000
Blaker	5		0	1.000
Rigby	2		0	1.000
Chambers	1		0	1.000
Mills	174		2	.989
R. Smith	267		7	.974
Weir	35		1	.792
Williams	47		2	.959
Green	129		7	.946
Ford	103		8	.928
Utronki	33		3	.917
Jack	21		2	.913
Kerr	96		12	.846

Team average: .958.

Miscellaneous:

Runs scored: Weir 15, Mills 13, Green 13, Utronki 12, Kerr 12, Scarlett 12, R. Smith 10, Ford 9, Williams 5, Blaker 5, Darrah 4, Jack 3, E. Smith 2, Casey 1.

Runs batted in: Green 17, R. Smith 16, Mills 12, Kerr 12, Utronki 11, Weir 11, Scarlett 7, Ford 5, Williams 3, Darrah 3, Jack 3, Blaker 2, Casey 2, E. Smith 2.

Stolen bases: Kerr 7, Scarlett 4, Weir 3, Utronki 2, Green 1, Mills 1, Casey 1, Darrah 1.

Sacrifice hits: Green 3, Kerr 1, Mills 1, Weir 1, Casey 1, Darrah 1.

Extra-base hits: Homers—Weir 2, Green 1; triples—Weir 3, R. Smith 1, Ford 1, Darrah 1; doubles—Utronki 8, Green 4, Mills 4, Scarlett 4, Weir 3, R. Smith 3, Ford 3, Williams 3, Kerr 2, Darrah 1, Blaker 1, Jack 1.

Pitchers' records: Jack Williams won eight and lost five games, allowing one hundred and eight hits, sixteen walks, two wild pitches and hiting two batsmen while fanning ninety-six; Ernie Smith won two and lost two, gave thirty-six bingles, thirteen walks, two hit batters and two wild pitches as he struck out nineteen; Carl Casey won two and lost one game, fanning nineteen, walking five and being touched for twenty-four hits; Vinnie Utronki won a game and lost one. He hit a batter, threw one wild pitch, was nicked for twenty-one hits and four walks, and he fanned two.

CAMPBELLFOD LEADS TRENT VALLEY LEAGUE

HASTINGS, Sept. 22 (Examiner Correspondence). — With 12 games yet to play Campbellford look to be headed for the second half championship of the Trent Valley Bowling League. The winners will meet Norwood, winners of the first half for the Royal Bank Trophy. Norwood and Campbellford were the finalists last year, the former winning out. The Campbellford club have been the runners up the last two years and have won the Havelock Recreation Club cup two years in succession.

	P.	W.	L.	P.C.
Campbellford	28	18	10	.642
Warkworth	28	16	12	.571
Norwood	24	12	12	.500
Brighton	24	11	13	.458
Hastings	28	12	16	.429
Havelock	28	11	17	.392

WOODBINE SCRATCHES

Second—Ree.
Fifth—Stealingaway.
Sixth—Volo, Eskimo, Swagger Stick, Lindsay, Meridian Queen, Farr.
Cloudy, fast.

In Final Round

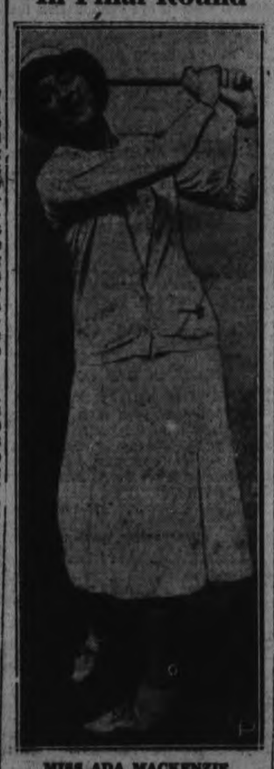

MISS ADA MACKENZIE

Miss Ada Mackenzie, outstanding Canadian golfer and athlete, who to-day enters the final round of the Canadian Ladies' Open Golf Championship after defeating the invaders from England and United States.

GIVE PLAYERS AWARDS FOR SOFTBALL LEAGUE

HASTINGS, Sept. 22 (Examiner Correspondence).—At a largely-attended softball meeting this week the cups for the most valuable player during the season also in the play-offs were awarded.

Three players ranked high in the voting for the "Three Generations Cup" for the season's play. Jack Preston, stocky backstop for Elgin, was awarded the cup with seven votes; Earl Hahn, of the Tanners, was second with six, and "Tony" Philips, left fielder of the Outlaws was third with five

In voting for the Frank Gilbert Cup for the play-offs, Earl Hahn, ace twirler for the champion Tannery crew, received the award with eight votes. "Duke" Wilson, first baseman, and "Eve" Whitred, pitcher, both of the Clerks, were tied with five each.

The cups will be presented at the annual softball At Home in Lynch's hall on Monday evening.

PERFECT GAME IS TURNED IN BY PAUL DEAN

Cards' 20 Year Old Pitcher Hurls No-hit No-run Contest Against Dodgers.

DIZZY WINS, TOO.

By HUGH S. FULLERTON, JR.
Associated Press Sports Writer

The amazing Dean brothers, whose pitching is neither as dizzy nor as daffy as their nicknames, have come close to tossing the Cardinals right into the National League pennant, and if they can only persaude the Giants to lose a few games during the coming week they may do it yet.

Jerome and Paul Dean started the Cards big drive last Sunday when they pitched a double victory over the league leaders and they repeated the brother act yesterday at Brooklyn with one of the greatest two-man hurling feats ever seen in baseball to clip New York's lead to three games with only nine days of the season left. After Dizzy had blanked the Dodgers with three hits to win the opener 13-0 and record his 27th victory of the season, the "Kid" brother came through with a no-hit game that was the nearest possible thing to perfection without actually attaining the peak. The score was 3-0.

One Gets to First

Paul, nearing the end of his first big league season, let only one Dodger touch first base as he recorded the first no-hit-no-run performance in the big leagues since 1931 and the first in the senior circuit since 1929. He passed Len Koenecke after two were out in the first, then retired 25 men in order. To cap the feat he scored the first run off Ray Benge after hitting a double in the sixth.

Dizzy, who pitched seven hitless innings in the opener and received the support of 17 blows, including Jim Collins' 24th homer, had one complaint to make. He didn't know he had held the Dodgers hitless so long, so he didn't bear down in the last two frames.

Giants Defeat Braves.

The Giants, according to their recent custom, held their loss to a minimum by defeating the Braves 8-1 in their single game. After letting Freddy Fitzsimmons toil through his 32nd and 33rd consecutive innings during which he hadn't received the benefit of a Giant run, the New Yorkers suddenly broke loose against Buck Betts in the third and scored four runs on four hits and a Boston error to sew up the ball game. Lee Mangum and Bob Smith were victims of two run bursts later while Fritz pitched shutout ball except for Wally Berger's 33rd homer in the second.

The Giant victory, incidentally, served to erase the idle Cubs from the list of teams which had a mathematical chance to win the flag. Up to yesterday Chicago club had the possibility of finishing one point ahead of New York.

Pittsburgh's Pirates, breaking a four-game losing streak, hammered out a double victory over Cincinnati, 9-3 and 16-3, which left them only a half game behind the fourth place Braves. The Bucs put together clusters of six and seven runs in the after-piece as they collected 27 hits for the day.

The entire American League was idle as the Detroit-St. Louis contest, the only one scheduled, was rained out.

During a hot day the River Thames loses 30,000,000 gallons by evaporation.

By means of increased wheat production and control of the grain trade the Netherlands has made progress in agriculture this year despite the decline in exports of garden products due to restriction imposed by her former customers.

Our Boarding House • • • • • • • • • • • • **By Ahern**

Of Course—

When in Montreal, you will stop at the MOUNT ROYAL

. . . with its cheery rooms, feather-soft beds, luxurious surroundings, excellent cuisine, impeccable service, garage facilities, and delightful dance music by Charles Dornberger and his Mount Royal Hotel Orchestra.

Write, wire or telephone for reservations.

MOUNT ROYAL HOTEL
MONTREAL

J. Alderic Raymond, *President* — Vernon G. Cardy, *Managing-Director*

Kiwanis Lacrosse Team Eliminated By Scarboro 10-7

CAPITOL

MON. - TUES. - WED.
3 Days at 2.30-7.00-9.00

ONE OF THE OUTSTANDING PRODUCTIONS OF THE NEW SEASON!

CELLINI! WHAT A LOVER! WHAT A LIAR!

Strong men shook and women quivered! Husbands drew swords...and bolted doors...when Cellini prowled! While women trembled with fear...that he'd pass them by!

JOSEPH M. SCHENCK presents Constance BENNETT Fredric MARCH in "The AFFAIRS of CELLINI" with FAY WRAY FRANK MORGAN Directed by GREGORY LaCAVA

—Also—
VINCENT LOPEZ BAND
COMEDY NEWS

TO-NIGHT—7 - 9
ROBERT MONTGOMERY
in "HIDE-OUT"

COMING THURS.-FRI.-SAT. HAROLD LLOYD in "THE CAT'S PAW"

DEFEAT PETES IN SECOND GAME OF SEMI-FINALS

Poor Start Gives Winners Big Advantage for 10-7 Victory.

SPEEDY BATTLE.

Peterborough Kiwanis were eliminated in the O.A.L.A. quarter-finals in Agincourt last night when Scarboro Grads won, 10-7, to take the series by a 22-13 score. Some two hundred fans saw a thrilling game with the locals outclassing the Grads all through the last half. A five-goal jump on Kiwanis in the opening quarter—before the losers had the kinks of the long trip out of them—put the game on ice for the Toronto winners.

It was a clean, speedy affair with only a couple of minor penalties each being drawn. The Kiwanis were wobbly at the start and the Grads took advantage of this, but the Peterborough team came back strong in the second, third and fourth to almost pull up on even terms. The score was 5-0 for Scarboro to end the first frame, 5-3 for them in the second, 6-5 for the Grads going into the fourth and they had a little more punch to keep in front the final fifteen minutes.

Hawes, Hibbard and Hurd were the scoring aces for the winners, with Johnson and A. Hurd good on defence. Creighton saved a bunch in the Kiwanis' net and his defence bumped the homesters hard the last part. King, Magee, Jack and Hatton all went good offensively, but there were no real outstanding stars, the whole team fighting hard. The teams.

Kiwanis — Goal, Creighton defence, Miller and Cadd centre, Dundas; wings, Bovin and King; rover, Hatton; alternates, Magee, Jack, Routley, McConnell, LeBarr, Puffer, Meyette.

Scarboro—Goal, A. Hurd; defence, Johnson and Marsh; centre Prudham; wings, E. Prosser and S. Prosser; rover, Crook, alternates, C. Hurd, Coles, Hibbard, Hawes, Donnelly, Stevenson.

Referees—G. Goudie of Toronto and J. Murphy of Mimico.

Summary

(First Quarter)

Scarboro	Hawes	2.00
Scarboro	Hurd	3.00
Scarboro	Hawes	6.00
Scarboro	Prudham	7.03
Scarboro	Hawes	11.00

(Second Period)

Kiwanis	Hatton	4.00
Kiwanis	Cadd	7.00
Kiwanis	Magee	12.00

(Third Quarter)

Kiwanis	King	3.00
Kiwanis	King	6.00
Scarboro	Hibbard	10.00

(Fourth Quarter)

Scarboro	Hurd	1.00
Kiwanis	Jack	3.00
Scarboro	Hibbard	5.00
Scarboro	Hawes	8.00
Scarboro	Hawes	11.00
Kiwanis	Magee	14.59

BETWEEN RACES—Endeavour, British challenger for the America's cup, goes through test between races with the Rainbow.

SPORTS DAY BY DAY

Baseball, Lacrosse, Soccer Softball, Bowling, etc.

By G. J. F.

By the time this hits the street, the 1934-35 C.O.B.L. title will be settled—that is, unless the elements intervene too much. We wonder just how many ball fans know that the Central Ontario Baseball League was started practically single-handed by a Peterborough resident. Jake Solomon is the guy who put this town on the baseball map in 1918. He came here that winter from New Liskeard to take charge of the Water St. Bowling Alleys. It didn't take Jake long to find that baseball was dead locally—had been dead in fact several years, ever since the pros had quit. Cows were pasturing in Riverside Park then!

• • • • • •

Well, Jake hung around the summer of '18—the same year the O.B.A.A. was organized—and got a thriving 4-team senior city loop going. He affiliated with the O.B.A.A. and the winner represented Peterborough in the playdowns. That's why Peterborough is one of the eight charter members of the Ontario Association. Solomon tried hard to talk up an inter-city league for Central Ontario but the local sportsmen laughed at him. Not a chance, he was told, amateur ball here would never pay. The fans had been used to seeing good pro ball a few years before and they wouldn't be interested in the simon pures.

• • • • • •

But this didn't slow the Hebrew sportsman down a bit. No, sir, he spent the winter travelling around to Lindsay, Belleville, Port Hope, Cobourg, Oshawa—all over this part of the province—seeing guys and talking it up. He was a persuasive talker and got someone interested in all these burgs, and doggone if he didn't have a Central Ontario League going in '19 with Peterborough, Belleville, Oshawa, Cobourg, Port Hope and Lindsay in it. They had a fine season, drew big crowds, dished up smart ball, made money, and added Leaside and Bowmanville within two years to make it an 8-team loop. The C.O.B.L. never slumped from then on, not as long as Jake had anything to do with it.

• • • • • • •

He was a great organizer and a good sport. He had intermediate loops going in several parts of this district, became vice-president of the O.B.A.A. and was quite a power in the east in organized ball. Of course, Solomon eventually left here to take up residence in the States. All the older players and fans around Central Ontario recall this colorful figure as being a smart coach, a popular leader in this sport and a great friend of the fans. But we thought many of them might not know just how much Jake had to do with getting the C.O.B.L. going—and that's our excuse for digging back into the past, back to the good old pre-depression days when everyone had dough and they all blew it.

• • • • • •

Yesterday's averages of the Petes for the past season seemed to interest a lot of our readers, and no doubt the figures on Belleville in today's sheet will also prove interesting. Statistics are pretty dry in most cases, but there is a fairly large percentage of ball fans who eat up batting and fielding averages, etc. We sort of like them ourselves, and they give a pretty accurate figure—without any embroidery or alibis—as to just what this or that player did all summer, just how good he was. Figures don't lie. The Oshawa averages will be published Monday, and those of Kingston on Tuesday.

• • • • • •

Dizzy Dean's little brother, Paul, of St. Louis' Cards' pitching staff came through in the clutch yesterday to hang up a no-hit, no-run game against Brooklyn Dodgers after Dizzy had won the first end of the double-header, 13-0, with a three-hit performance. You've got to like this pair of braggarts who are as good as their word and between them have hung up forty-five wins this summer! That comic strike of their early in the summer is quite likely to cost St. Louis the pennant yet, as the Cards are just three back of the Giants now and will hardly catch 'em. Meantime, it looks in the bag for Detroit in the American League.

• • • • • •

Don't forget that gals' softball setto at five this eve in the Ashburnham Bowl. Folks from the senior baseball tilt can stop on their way out of Riverside Park and see the whole thing without being too late getting home. Both Keene and Westclox will have their large followings of rooters on deck and there should be high pinks at the east end of the bridge before the boy hangs up the final score. With a win apiece so far in the five-game series, the title still rests in the laps of the gods.

• • • • • •

Kiwanis lacrosse rs were eliminated from the O.A.L.A. playdowns in Agincourt last p.m. when they lost, 10-7, to Scarboro Grads. The Grads won the round by a 22 to 13 score and earned it. But the local lads put up a fine showing on foreign territory last night, battling back gamely to make it a good game after the homesters took a sizeable lead right at the start. They did their best but were up against a little better team, and they have no alibi. Kiwanis had a pretty fair year and make a good showing to win honors in this part of the province, and we hope they're back bigger and better than ever next year.

• • • • • •

Grab-bag: Vern Armstrong, P.C.I. star rugbyist two years ago, is with the Argo juniors this fall . . . . Return juvenile ball game here will be next week, but the date hasn't been announced yet . . . . Cogs play Milton at the Exhibition Grounds Wednesday . . . . G. W. Grads had several scouts down here today to see the Nats-Petes' game . . . . Things don't look so hot for any local boxing this fall, no hall being available . . . . If rain should interfere with today's ball game, it would be staged here Monday.

Regent ENTERTAINMENT

"THE OLD-FASHIONED WAY"

A Paramount Picture with W. C. FIELDS as the Face on the Barroom Floor! BABY LeROY JOE MORRISON JUDITH ALLEN JACK MULHALL

LAST TIMES TONIGHT
7 and 9 o'Clock
All-Technicolor Comedy
"Gordon of Ghost City"

MONDAY—TUESDAY—WEDNESDAY
Matinees 2.30—Nights 7 and 9.
Regular Admission.

TOGETHER FOR THE FIRST TIME

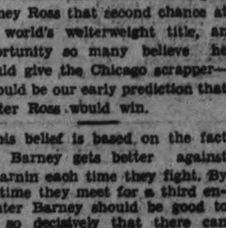

The screen's two outstanding personalities give you the entertainment thrill of a lifetime.

FOX FILM Presents

Janet GAYNOR
Lionel BARRYMORE
in "CAROLINA"

with ROBERT YOUNG RICHARD CROMWELL HENRIETTA CROSMAN MONA BARRIE STEPIN FETCHIT

Directed by Henry King

Screen Play by Reginald Berkeley From "The House of Connelly" by Paul Green

TIGER'S BIG BATTING ADVANTAGE MAY PROVE NOTHING IN SERIES

Terry Leads Greenberg, But Tiger Man Hits in Most Runs.

COMPARING OTHERS.

By James B. Reston
(Associated Press Sports Writer).

NEW YORK, Sept. 22 (A.P.). — Figures—those black-faced, two-faced monsters of professional baseball, which give the Detroit Tigers' infield a 42 point batting advantage over the New York Giants'—may mean nothing in the world series if these teams meet in the fall classic.

For evidence, you have the case of Henry Greenberg vs. William Terry. Even the boys who dislike Memphis Bill Terry will admit that he is one of the best first basemen in the recent history of the game. His record this year is indisputable. He has been in the fight for the National League batting crown all year with a mark of around .351, and in the field he has been just as calm and reliable as the Brooklyn Bridge.

Though Greenberg is batting approximately 15 points below Terry, he has driven in about 42 more runs. Greenberg's hitting has been so vicious when the Detroits were in the tightest spots, that the big Jewish boy cannot be rated below anyone—not even Terry.

Terry Better Afield.

In the field, Terry clearly has the advantage. He is the cool, methodical campaigner, the perfect first baseman. Greenberg is still complaining about the length of his legs. They get in his way, but he has a big stick, and there's no way to field a home run.

It would be a good story to write that Hughie Critz, idol of all the kids in Cincinnati, will be the standout second baseman in the series. Unfortunately, he is not likely to be, for there is Charley Gehringer to compare him with, and Gehringer, a graduate from Toronto Maple Leafs is so clearly the best second baseman in the business today, that you can't mention little Hughie in the same breath, eveh for sentimental reasons.

Charley's batting average of .358 is 115 points higher than Hughie's, and Charley's arm is stronger.

Shortstops Best.

At shortstop are two of the finest players in the game to-day. Bill Rogell of the Tigers and Captain Travis Jackson of the Giants, Jackson could have the strongest arm in the game and still not be anything like the player he has been this year. He has what is respectably known as "heart."

One of the greatest money players in the game, he is batting only .283, yet he is driving in more runs than Rogell, who has been around the .300 mark all season.

Fortunately for the Giants, a baseball team can be stronger than its weakest link. Bill Terry would not be making world series plans to-day if his pitching staff were no stronger than his third basemen. When a manager uses one player and then another at one position, you can generally be sure that that position is one of the weakest on his team.

So it is at third base for the Giants, where Terry is waving between Blondy Ryan and Johnny Vergez. Vergez was good enough to play the hot corner most of the year, but he has slumped at bat so miserably (batting average, .197) that Terry had to put Ryan in his place. Ryan is the Giants' luck piece.

All this is one way of saying that the Tigers are better fortified at third base with youthful Marvin Owen. Manager Mickey Cochrane tried to get Pinkey Higgins from the Athletics to play third base, but Connie Mack wouldn't let him go, and Owen had to be used. Cochrane is glad to-day that the Higgins deal fell through.

Major Leaders

(By the Associated Press.)
(Including yesterday's games):

NATIONAL LEAGUE.

Batting—P. Waner, Pirates, .360; Terry, Giants, .350.

Runs—Ott, Giants, 18; P. Waner, Pirates, 116.

Runs Batted In—Ott, Giants, 125; Collins, Cardinals, 120.

Hits—P. Waner, Pirates, 207; Terry, Giants, 201.

Doubles—Allen, Phillies, 42; Medwick, Cardinals, 41.

Triples— P. Waner, Pirates, 15; Medwick, Cardinals, 13.

Home Runs—Ott, Giants, 35; Collins, Cardinals, 34.

Stolen Bases—Martin, Cardinals, 22. Cuyler, Cubs, 16.

Pitching—J. Dean, Cardinals, 27-7; Schumacher, Giants, 23-8.

AMERICAN LEAGUE.

Unchanged.

Twelve Pairs Left In Club's Doubles

There are twelve pairs in the club doubles that have won their four games. This means that there will be an elimination play down to decide first and second places. The draw appears below for Monday night, and must be played. There will be no delayed games.

Monday's Draw

G. Hutchinson and T. McMillan
vs.
W. Flannery and O. McGill.

G. Coleman, Jr. and R. Knox
vs.
H. Northrop and S. Cann.

G. Gimblett and Dr. Lawrence
vs.
E. Wall and R. Payne.

B. Chesler and W. Fair
vs.
K. Sloane and W. Williamson.

Bring Your PRINTING Problems to Us

Lawn Bowling BY Herb Martin

One Hundred and thirty bowlers turned out last night to take part in the largest local tournament ever staged by our club.

—o—

Six More Rinks were entered than on the opening day, May 24th—and that was a free entry.

—o—

As Many rinks turned out last night as we had in our open mixed on Wednesday July 17th.

—o—

Ten More Than we had at the second open mixed held on Wednesday, Aug. 29th, and two more rinks than we had on Friday, July 13, when we had thirty members of the Port Hope club pay us their annual visit.

—o—

We Are Just printing all these records to show just what our own members will do for our own club, when given the opportunity.

—o—

Someone Has already suggested another mixed for next Friday. Well, we can't say yes or no—that will be for the committee to decide. We do know that everybody seemed to be having a good time. We have our own opinion about these games, but so have the rest of the boys.

—o—

Jimmy Matthews looked like the skipper of the "Endeavour" only he was wearing his "Clarke Gabel" instead of "Annie Oakley."

—o—

Five Out Of the six winning rinks had three men in their rinks. It was mixed all right only the mixture was on the 3-1 basis.

—o—

The Winning Rinks were skipped by B. Chesler, Reg. Dyer, Ray Best, H. Freeman, A. Gillies and Jim Harrison.

In Hindu mythology and astronomy, Yuga was the name of a long period of years corresponding to an age of the world.

FIGHTS LAST NIGHT

(By the Associated Press)

DETROIT—Mickey Barron, 127, Scranton, Pa., outpointed Orville Drouillard, 128, Windsor, Ont., (10). K. O. Morgan, 122, Toledo, outpointed Wesley Martin, 121, Akron, O., (10); Jack O'Dowd, 217, Detroit knocked out Jack Kolaman, 207, Akron, (3); Frankie Wolfram, 124, Winnipeg, outpointed Dario Morenzo, 125, Kalamazoo, Mich.

PHILADELPHIA—Johnny Jadick, 139, Philadelphia, and Bucky Jones, 144, Morristown, N.J., drew (10).

ST. PAUL — Charley Retzlaff, 199½, Duluth, stopped Frankie Edgren, 181½, Cheyenne, Wyo (8); Lee Savoldi, 171, St. Paul, knocked out Art McGovern, 141½, St. Louis (1).

While North China was suffering from severe floods, drought continued in the Lower Yangtse regions, crops withering in Kiangsu and Chekiang, and fire engines were used in pumping water for the fields near Shanghai.

France's birth rate is decreasing at the rate of 80,000 a year.

International. Canadian
SPYING ON SPORTS
"GOSSIP AND SUCH"

IF JIMMY McLARNIN does give Barney Ross that second chance at the world's welterweight title, an opportunity so many believe he should give the Chicago scrapper—it would be our early prediction that Master Ross would win.

This belief is based on the fact that Barney gets better against McLarnin each time they fight. By the time they meet for a third encounter Barney should be good to win so decisively that there can be no question of the outcome.

Strangely enough, though Barney showed improvement in the second McLarnin fight over the first clash between the two—Barney got credit for winning the first and lost the decision in the second.

These verdicts, of course, were only the total judgment of three people out of many thousands who saw the fight. But each time the three people were two judges and a referee.

As this is to be no argument over the value of the present system of judging victors in fights in which no knockout or disqualification takes place, we'll let that ride and get back to the point.

Barney fought a smarter fight the other night than he did in the early summer against Jimmy. He fought McLarnin, using Jimmy's style as well as his own, and did it successfully—the second time. He was just Barney Ross fighting in Ross fashion the first time and, say many experts who sat at the ringside during that bout, if McLarnin had stuck to his own knitting in that first scrap he might have won easily.

Ross is constantly improving. McLarnin is past his peak. However, even though he may be certain that Ross will defeat him in a third encounter, McLarnin should postpone his prospective retirement to give Ross another date. And that before the year is out. Ross gave him a chance to get the crown back, so it would only be a sporting gesture on the part of the sporting little fighter, Jimmy McLarnin.

Made from certain by-products of coal, bakelite being tested in England for making automobile bodies is said to be stronger than a metal body, lighter than one of aluminum and impervious to fire.

SPORTS VETERAN DIES IN CAPITAL

Peter Greene, Former Ottawa Coach, Passes After Brief Illness.

WIDELY KNOWN.

OTTAWA, Sept. 22 (CP)—Peter Greene, widely known coach of Ottawa hockey, football and lacrosse teams and one of the stars of the Capital team of 1890, died in hospital here early to-day after a brief illness. He was 66 years of age.

Born in Montreal, "Petie," as he was familiary known, was brought to Ottawa to play lacrosse with the Capitals in 1890 and later played for and coached Ottawa teams in other lines of sport.

In 1900 he led the Ottawa Rough Riders football team and the Ottawa hockey team to Dominion championships. In 1905 he was closely identified with the famous Ottawa Silver Seven, of hockey fame, when the team defeated the Kenora team to win the Stanley Cup in Ottawa and remained with the team for three years.

In 1920 he was coach of the Ottawa Senators when they carried off the Stanley Cup, and repeated in the following year. Losing out in 1922 they came back under his coaching to take the cup again in 1923. He was largely instrumental in developing the "kitty-bar-the-door" tactics in professional hockey, which his teams used with such great effect, although the system brought much criticism from the public of other cities.

Developed Clancy

Among the famous players Petie Greene developed were Frank "King" Clancy, George Boucher, Eddie Gerard, Clint Benedict, Jack Darragh, and Hamby Shore.

Speaking of him to-day "King" Clancy said:

"Petie Green took me from the City League here in 1920. Any success that I later made of the game was largely due to his coaching in those first seasons with the Ottawas. He was a man of dynamic energy and had the faculty of getting the best out of every player without appearing to drive the team. Many other players of to-day will agree with me when I say that he was 'one of the best.' I am deeply grieved to hear of his death."

His wife predeceased him many years ago. He had no children. The funeral will be held Monday to Notre Dame Cemetery.

Spanish buying of automobiles continues at a higher rate than the gain in general industry due to the necessity of replacing vehicles worn out in service over a period of political turmoil.

SILVER SLIPPERS By Temple Bailey

(Continued from Yesterday)

CHAPTER 46

But Joan did worry. She had so much and Drew had so little. With all her generous soul she wanted to help him, and to do it without hurting his pride. She thought a great deal about it, and one night when he came into her sitting room, moody and unlike himself and stood staring out of the window, she tucked her arm in his, "Don't you like me?"

He repeated his lover's formula, "I love you," but he did not turn to her.

She leaned her cheek against his coat, "What has happened?"

"Oh, a lot of beastly luck."

"Bridge again?"

"Yes. And other things."

"Yes. And other things."

She stood opening and shutting her fan, "If you'll only let me help."

"No. I'm not dependent on your check book—yet."

His tone was sharp and stung her. She gave him a startled look: "Are you feeling that way about it, Drew?"

"Yes. A man should give, not take."

"No," she said, quietly, "not if a woman loves him. My dearest dear, when we are married you shall be the head of the house . . . its master. You know that . . ."

He put his arm about her shoulders, and they stood there together, gazing out, "You're too good for me, Joan," he said, at last.

"No. Oh, Drew, don't let my money come between us . . . you break my heart . . ." She clung to him, tears on her cheeks.

"It isn't that. But I'm a weak fellow with a lot of faults. And some day you'll find me out—and hate me ——"

"Never that," she shivered a little, although the room was hot.

The Carters dined with them that night. Rose asked towards the end of dinner, "What about the bullfight? Can't we make up a party?"

"We might," Drew said, "if it wasn't for Joan. I've been trying to make her think she can go. But she won't hear of it."

"I'd hate seeing the poor beasts," Joan explained.

"You'd forget that," Rose said. "It's a rather gorgeous show."

Joan shook her head, "I'll stay at home, the rest of you can do as you please."

"Drew will do as you please," Rose said, with a touch of venom, "he is quite tied to your apron strings."

"No, he's not," Joan smiled with undisturbed serenity, as she waved her lovely fan to and fro.

Mrs. Carter asked, "Joan, where did you get that fan? It's exquisite."

"Isn't it?" Joan told of its purchase, and Drew added, "This extravagant child paid a fortune for it. There are real pearls in the design."

Rose was critical. "You don't know how to use it, Joan. Not in the Spanish manner. Let me show you." She reached across the table and took the fan from Joan, shook it open with a flourish, and held it before her face, her eyes challenging Drew above it.

Joan had watched her smilingly, but now her smile faded, for it seemed to her that Drew accepted the challenge of Rose's eyes! She did not want to believe it, but there it was, Rose bold and bewitching . . . Drew held by the boldness . . . Bewitched by that flashing glance.

She chided herself for caring. But she did care. She wanted Drew's eyes for her . . . not for other women. Perhaps it was silly . . . in Drew's world men paid court to charming femininity wherever they found it . . . married or single, the game went on. She wondered if when she was married she could stand it to have Drew playing the game?

She told herself that she was not really afraid of Rose. Drew treated her for the most part with a sort of easy tolerance. She amused and flattered him.

She was of his world—and that world was not Joan's. More and more she was aware of it. In spite of her love for Drew, she found herself wondering what her life would be with him. Their standards were utterly different.

She was to him adorable, but a bit mid-Victorian. "It adds to your charm, my sweet, and I wouldn't have you like the others."

Yet he did not take her seriously. Her ideals were, he felt, commendable, but not practical. His plans for their future had an Arabian Nights atmosphere—the old house in Baltimore was to be done over—"Not that we'll be in it a great deal—we'll keep it as headquarters." There would be winters in the south of France, and in Florida, summers at Deauville or Bar Harbor spring in the Carolinas, autumn at the Virginia Springs—hunting, motoring, flying—these were all a part of his exciting program. "We'll make life a corking adventure, Joan."

And set beside this she would dwell now and then on the things Giles Armiger had said in his letter—I want something for you which he cannot give . . . Was it true? Couldn't Drew give her all that she craved? Wouldn't he, after they were married?

She brought herself back now to the matter of the bullfight, which Rose and Drew were still discussing. "Please don't let me keep you away."

"Drew won't go if you don't," Rose said, "so that settles it."

She still held Joan's fan, but as she handed it back, "Some day I am going to steal it."

Joan found herself saying unexpectedly, "Why should I tempt you to do that? You can have it now, Rose."

They all stared at her, and Rose said, "Of course you don't mean that."

"I do. Really." Her tone was light, "Some day I'll find another for myself."

"Little Lady Midas," said Rose slowly, "how wonderful to be rich!"

Mrs. Carter expostulated, "Rose mustn't take it."

"Oh, yes, she must," Joan insisted. "Please, it seems so perfectly to suit you."

Afterwards she wondered why she had done it. It was a lovely thing and she had liked it. And it had been rather bad taste to thrust upon Rose such an expensive present. Yet Rose had seemed to have no hesitancy in accepting it. And anyhow the thing was done and she might as well stop thinking about it.

On the following Sunday she sent Drew away with Rose and the others to the bullfight: "I think you are all a bit bloodthirsty."

And Rose said, impudently, "You'd better envy us our good red blood. We haven't milk in our veins."

Joan's cheeks flamed, but she said nothing. She was conscious that she had been a bit upstage in sending Rose off with Drew. She had wanted to prove to herself—what? That she could trust him? She must trust Drew or her world would fall.

Yet while they were gone, she was restless. Why hadn't she braved it out and gone with them? She could have shut her eyes when the horses were hored, or when the poor bulls were tormented and tortured. And hadn't she red blood? As red as Rose's? Or Drew's? Or Nancy's? Or old Mrs. Carter's? One could have courage while hating cruelty.

She went off finally for a ride with Farley, and because of tire trouble was late in getting back. She had promised to have tea with Drew and the rest of them, so telephoned that she was delayed, that they were not to wait and she would join them at their table.

When she came in, therefore, she found the room crowded with tables, and many couples dancing in the cleared circle in the center. Everybody had been to the bullfight, and there were gathered together people of all nationalities—a brilliant and cosmopolitan group. A tango was being played, and Joan stopped for a moment to watch the slow and graceful measure. And suddenly as she watched, she was swept by a feeling of loneliness and detachment. What had she to do with this mad world, this restless crowd? She thought of other Sunday afternoons, quiet ones in churches . . . when a child with her mother . . . later when she had gone alone . . . and not so long ago when she and Penelope had walked through the woods . . .

She thought of the children she had taught before she lived with Aunt Adelaide . . . Oranges and lemons, said the bells of St. Clemens . . . you owe me five farthings, said the bells of St. Martin's . . . She thought of little John Briggs and of his sister, Priscilla, she thought of old John Alden . . .

Oh, the wind in the pines, the sound of the sea . . . ! Loneliness? Yes. But she was lonely here . . . in the midst of a multitude.

And now as she looked, she saw Drew and Rose swinging and swaying among the others. Rose was a beautiful dancer, exotic in her methods, yet with a touch of reticence which saved her from over-exuberance. She wore a shawl of lacquer-red crepe, a shining Spanish sailor hat, and she carried the fan that Joan had given her. The fan was utterly out of place with an afternoon costume, but Rose made it seem in place. Letting it for the most part swing loose from her wrist, she now and then swept it open in time to the music and gradually it seemed to Joan that the play of the fan had a meaning, as if Rose while she talked and laughed and danced with Drew was weaving a spell. The idea was fantastic, of course, but Joan was glad when the dance was over, and Drew joined her.

(To be continued.)

THE STARS SAY . . .

By GENEVIEVE KEMBLE

For Sunday, September 23

Sunday's horoscope holds auguries of many pleasant and diverting activities with possibly short journeys, visiting and some novel recreations. These, however, may prove detrimental to those in employment; and all are enjoined to prudence and discretion in their pursuit of social or romantic pleasures.

If It Is Your Birthday.

Those whose birthday it is have the presage of a year in which the tendencies may be diverted from employment to the pursuit of personal pleasure or indulgences in social, romantic or other allurements rather than business. In these there is omen of folly, loss, regret or contention, unless restraint and prudence be exerted.

A child born on this day may be disposed toward the superficial and pleasant indulgences of life rather than to serious occupation, unless it be given early and intelligent direction in usefulness and responsibility.

For Monday, September 24.

Monday's astrological forecast is a propitious one, with signs of great initiative, enterprise and practical attack on affairs in hand, especially as to new plans and projects following a period of restraint, congestion and frustration. It is a time for boldly, energetically and constructively engineering these new deals, with intelligence, determination and perseverance.

Those whose birthday it is may be prepared for a year of fine initiative, resourcefulness and energy applied to new undertakings after a baffling period of stagnation and impediment. All should be vigorously attacked along constructive lines, but be alert to fraud or misrepresentation, especially in documents or writings. Change would be of benefit. The mind will be found able to cope with current difficulties.

A child born on this day should be splendidly endowed with energy, courage, constructive ability and should have a splendid mind to attack important ventures in life, albeit leaning to craft and expediency.

Increased production of high grade steel is the most pronounced effect of Germany's efforts to revive trade and industry.

G. SHINE IS ELECTED Y.P.S. PRESIDENT

Year's New Executive is Chosen by Hastings Trinity Church Body.

The new officers of the Young People's Society of Trinity United Church are as follows:

President—Mr. G. Sine.

Vice-President — Miss Marjorie Scriver.

Secretary—Miss Helen Collins.

Treasurer—Mr. Walter Dodd.

Christian Fellowship Convenor—Mrs. H. Edwards.

Assistant Christian Fellowship Convenor—Miss Veria Brinklow.

Missionary Convenor—Miss Claudine Hoard.

Assistant Missionary Convenor—Miss Marion Phillips.

Citizenship Convenor—Miss Rhea Preston.

Assistant Citizenship Convenor—Mr. C. Thompson.

Literary and Social Convenor — Mr. Gordon Fairman.

Assistant Literary and Social Convenors—Miss Irene Oliver and Mr. Martin Russu.

Temperance Convenor — Miss Irene Richardson.

Assistant Temperance Convenor—Miss Winnie Metcalfe.

Pianist—Miss Marjorie Scriver.

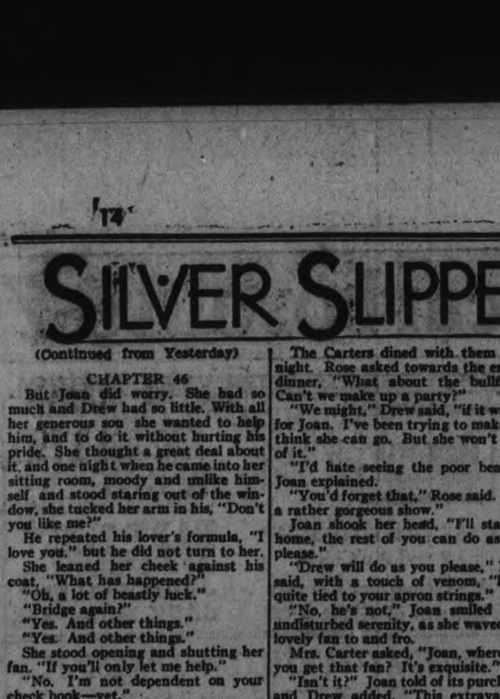

ACROSS

1—To tap 4—Small child
7—A woven article
10—Title of nobility (Turkey)
11—A period 12—To mistake
13—A drinking vessel
14—To pinch
15—Large body of water
16—New Zealand parrot
17—Vim 18—To utter
19— —— de France
20—Symbol 24—Small candle
29—Image 31—A narrow road
32—A beverage 33—To disfigure
35—A poem 36—To support
37—A musical character
39—To make into a law
41—Dispositions
42—X, land measure
44—Automobile fuel
47—An interdiction
48—A taxi 51—Past
52—Girl's name 56—Openings
54—To free 55—To dress
56—State of equality
57—American tropical serpent
58—A female deer 59—To recede

DOWN

1—A bundle 2—A fever
3—Tough cloth-like paper
4—One of pins used in a bowling game
5—A large bay window
6—Projecting arm
7—A haul of fish
8—A plane surface
9—A shallow utensil
20—A tenth part 21—A theater
22—The Australian bear
23—The (Spanish)
25—Boy's name
26—Old Italian coin
27—Concluded
28—A chain of rocks in the water
30—The grunting ox
37—District of Columbia (abbr.)
38—Company (abbr.)
40—Medieval outer garment
41—A household 43—Wireless
44—To clothe 45—Premium
46—An alkali 47—To combat
49—A native of Arabia
50—Fishhook

BETHANY.

Mrs. Holden and daughters and Mr. McKay, of Toronto, were in Belleville on Tuesday.

Mr. and Mrs. F. C. Dawe are spending a few days in Toronto.

Miss Jane Preston is in Lindsay where she is undergoing chiropractic treatment.

Alarcon Y. Mendoza was one of the greatest of the Spanish dramatists of the Golden Age.

THE TUTTS By Crawford Young

BRICK BRADFORD—In the City Beneath the Sea By William Ritt and Clarence Gray

MUGGS McGINNIS Handicapped By WALLY BISHOP

HIGH PRESSURE PETE Start the Show By GEORGE SWAN

TILLIE THE TOILER By Russ Westover

BRINGING UP FATHER By George McManus

AN A-1 MARKET PLACE FOR THE BARGAIN SEEKER

WANT AD. RATES

Cash 1 cent per word or figure per insertion.
Minimum Charge, 25c for Any Advt.

If Charged 1½ cents per word or figure per insertion.

Phone We will call for your ad. and give you the cash rate. **1600**

CHARGES:

Card of Thanks	50c
In Memoriam (up to 5 inches)	75c
Over 5 inches, per inch	50c
With black border, extra	25c
Birth Notice	50c
Death Notice	50c
Locals (Back Page), per inch	$1.00
Black Local (Back Page), inch	$1.40

Index to Examiner Classified Want Advts.

Agents Wanted	L
Boarders Wanted	F
Business Opportunities	K
Chiropractor	U
Cottages, Summer Resorts	E
Dressmaking	Z
Employment Wanted	J
Female Help Wanted	H
Found	N
For Rent—General	C
For Sale—General	A
General Notice	T
Help Wanted—Male or Female	G
Live Stock	O
Lost	M
Male Help Wanted	G
Personal	R
Pet Stock	W
Poultry for Sale and Eggs	P
Radio	I
Real Estate	D
Salesmen Wanted	X
Situations Vacant	V
To Rent—Houses & Apartments	B
Used Cars for Sale	S
Wanted—General	Q

a For Sale—General

QUANTITY OF GOOD OATS — Apply Mrs. Fred Lang, Fraserville. 3d-70-454A

TWO QUEBEC HEATERS — Lansdowne West. 2466M. 3d-70-460A

PAPERS IN BUNDLES, CLEAN — Cheap at only 5c per bundle. Examiner Office. dtf—4618A

A BARN FRAME, THIRTY BY FIFTY. Apply William Shaw, Havelock Road, Campbellford. 6d-70-389A

LARGEST LOAD OF PINE SLABS IN city for $2, also 400 cords of mixed hardwood, all cut and under cover waiting your phone call. Baker's. Phone 676. 6d-70-7062A

MIXED WOOD 12", REAL BUY, $6 Cord. Heavy percentage hardwood. 2097. 3d-70-473A

REAL GOOD PRACTICE PIANO, $35. Phone 2394. 3d-70-480A

GUARANTEED MOTOR OILS AND Greases, Cattle and Fly Spray, Creosote, Safe Dry Clean Naptha, Auto Polish, Turpentine, Neatsfoot Oil, Roof Coating, Cars Washed, Greased and Polished. Lowest prices. Satisfaction guaranteed. Oliateria. Phone 777, 162 Simcoe. 2d-70-510A

DRY MIXED WOOD, $3 A LOAD — Phone 2409. 6d-72-432A

BODY MAPLE, MIXED WOOD AND slab wood. Cut as required. Edwards' Fuel and Cartage. Phone 176. 6d-73-478A

NEW REMINGTON 22 REPEATING rifle. Cheap. Phone 2075. 3d-71-467A

8 PIECE CHESTERFIELD, DINING suite, 9 pieces, like new; cook stove, coal or wood, hot water front; chairs, tables, stands, beds, many other articles. 499 Albert. 3d-71-499A

WICKER BABY CARRIAGE $4, walker 50c, swing 50c. Phone 1504W. 14 New Romaine. 2d-71-498A

OPEN OR CLOSED SMALL HEATER. Apply 539 Gilchrist. 3d-71-496A

3 PIECE CHESTERFIELD SUITE — Never used. 397 Reid Street. 1d-70-7072A

COAL HEATER — APPLY 59 ALFRED 4d-70-413A

PARROT CHEAP — WRITE BOX 441 Examiner. 10d-77-441A

DRY WOOD DIRECT FROM TREE to you. Special price on 3 cord lots. Phone 2341. 12d-70-430A

6 SPECIAL COLLECTIONS OF BULBS —5 Hyacinths in eight named varieties, top size. 50 Darwin Tulips in eight named varieties. 16 Triumph Tulips in four named varieties. 20 Daffodils in five named varieties. 50 Crocus in four separate colors. 20 Double Snowdrops. Each collection may be purchased separately for $1. The 6 collections for $5. All above most useful for indoor or garden culture. Ingledean Garden, 892 Chamberlain St., phone 1622J. 1d-70-462A

BARBER CHAIR, CLIPPERS AND pool table. Apply 616 Chamberlain. 3d-72-526H

You will find many things in the Classified Ads of The Examiner.

b For Rent—Houses and Apartments

FURNISHED OR UNFURNISHED housekeeping rooms or board. Apply 669 Water St. 3d-70-445B

HOUSEKEEPING ROOMS FURNISHed or unfurnished. Private entrance. 56 Hilliard. 3d-70-446B

TWO HEATED ROOMS, FURNISHED or unfurnished. Nice home in good locality. W. Nugent, 187 Charlotte. 2d-20-22-453B

TWO UNFURNISHED ROOMS — 617 George St. 2d-72-549B

PART OF HEATED WELL FURNISHed home in west end. Reasonable. Phone 1861F. 2d-71-547J

LARGE WHITE BRICK RESIDENCE, 613 Water St. Splendid grounds, 3 fireplaces, two sun rooms, 6 bed rooms. Immediate possession. Reasonable rent. Apply J. E. Patte. 990 R 22. 2d-71-7060B

SPLENDID RED BRICK RESIDENCE, lovely grounds. 566 Gilmour St. Possession Nov. 1st. J. E. Patte. Phone 990 R 2. 2d-71-7079B

LARGE FURNISHED ROOM — SUITable for two heated. Heated. Central. Board optional. Phone 1940. 2d-71-547B

WARM HOUSE, WEST SIDE. CONveniences. Decorated. Seventeen monthly. 1350M. 3d-72-545B

6 ROOMED HOUSE, GARAGE — Apply 566 Romaine St. Phone 2263W. 3d-72-544B

TWO OR THREE BRIGHT UNFURnished rooms. Apply 621 Water St. 3d-72-550B

6 ROOM BRICK HOUSE—ALL CONveniences. Possession Oct. 1. Apply 552 Wolfe. Phone 2397. 3d-70-449B

FRONT, FURNISHED ROOMS — Steam heated. Central. Phone 1993W. 3d-70-465B

HOUSE — 249 WOLFE STREET. Immediate possession. Apply 437 George Street. dtf-7014B

FOUR ROOMS, CONVENIENCES — Adults. Apply 133 Antrim. 6d-70-352B

HEATED APARTMENT, 5 ROOMS— All conveniences. Apply Hall, Hall and Stevenson. 6d-70-6979B

ROOMS FURNISHED, UNFURNISHed. Steam heated. All conveniences. Rent reasonable. Central. 196 Aylmer St. 6d-70-371B

HOUSE. NO 338 RUBIDGE STREET: hot water heating. Possession can be arranged. Apply 437 George Street. dtf-5244B

HOUSE 190 RUBIDGE STREET, Possession 7th of October. Apply 437 George Street. dtf-6931B

BRICK HOUSE — APPLY 267 LAKE. 3d-71-501B

FURNISHED BED ROOM, ALSO SITting room. With or without meals. 204 Brock. 3d-71-506B

HOUSE—6 ROOMS, MODERN IN EVery detail. Possession any time. Phone 1111M. 3d-71-507B

7 ROOMED BRICK HOUSE, 4 BED rooms, furnace, garage, garden. Rent reasonable. House 391 Park Hill Rd. Phon1250W. 3d-71-494B

7 ROOM BRICK HOUSE, MODERN— 501 Douglas. 2d-71-513B

SEVERAL GOOD HOUSES—16, 18, 20, 30, 80. W. P. Hetherington. Real Estate, 421 George St. Phone 2345W, 2d-70-512B

APARTMENT — APPLY 385 DALhousie. 4d-72-525B

SIX ROOMED HOUSE, LARGE GARden, just outside of city. Apply 294 Antrim. 3d-71-524B

7 ROOM HOUSE — CONVENIENCES, central. Oct. 1st. Apply 234 Antrim St. 3d-71-522B

MEDIUM SIZED HOUSE, BEAUTIfully furnished, spotlessly clean. Rent reasonable to particular party. H. J. McCannan, 140 Simcoe. 2d-71-7070B

COTTAGE—APPLY 464 DONEGAL — 4d-73-537B

LARGE BED SITTING ROOM WITH heater, also cozy couch room. 334 Stewart. 3d-72-536B

SIX ROOMED BRICK HOUSE, CONveniences, garage, central. 162A Park Hill Road. 3d-72-534B

3 FURNISHED ROOMS, GROUND floor. 275 Dalhousie Street. 3d-72-532B

SEVEN ROOMED MODERN HOUSE— Every convenience, beautiful place to live. Write Box 515 Examiner. 3d-71-515B

HOUSE, 408 BELMONT AVENUE (corner Belmont and Weller). Apply 437 George Street. dtf-5199B

HOUSE — WITH CONVENIENCES, garage, south. Apply 73 Lansdowne. 3d-70-482B

HOUSE, SIX ROOMS BEAUTIFULLY decorated. Two car garage. Water St. south of Smith. Furnished or unfurnished. Possession Oct. first, sooner if required. Write Box 470 Examiner. 3d-70-470B

b For Rent—Houses and Apartments

6 ROOMED FLAT, POSSESSION OCT. 1—Apply 327 Downie. 3d-70-488B

STRICTLY MODERN, HEATED apartment, furnished or unfurnished. 5 rooms, fire place, garage. 54 McDonnel St. 3d-70-481B

c For Rent—General

STORE, NO. 173½ SIMCOE STREET Immediate possession. Apply 437 George Street. dtf-1397C

GARAGE TO RENT— CONVENIENT to Downtown Offices and Stores. Apply 437 George Street. dtf-1092C

GARAGE — APPLY 215 RUBIDGE. Phone 1647J. 6d-71-378C

GARAGE ON LONDON ST.—PHONE 2732W. 3d-71-523C

STORE — IDEAL LOCATION FOR shoe repairing or barber and hairdressing parlours. S. Kemp, 657 George St. 3d-71-503C

d Real Estate

100 ACRE FARM, LOT 4, CONCESsion 13, Township of Seymour. Apply Stanley Carnrite, Trent River. 12d-11-12-13-18-19-20-25-26-27-2-3-4-177D

FOR SALE — EAST ½ LOT 20, CONcession 8, Emily, 100 Acres; good location. Immediate possession. Apply 437 George Street, Peterborough. dtf-4322D

SEVERAL GOOD BRICK HOUSES, building lots, also garden plots, in all parts of city. Hundred acre farm, all buildings good condition. Apply after 5 p.m. 220 Park St. S. Cor. Wilson. 4d-20-22-27-27-447D

FOR QUICK SALE—ONE HUNDRED acres in Asphodel Township. Large barn, drawing sheds and house. Running stream. Ideal ranch. Real buy for cash. $1600. Phone 2097. 3d-70-476D

7 ROOM BRICK HOUSE, COMPLETely modern good sacrifice for cash. Write Box 469 Examiner. 3d-70-469

DOUBLE HOUSE, SIX ROOMS EACH. No's 585 and 587 Aylmer St. For particulars apply 176 Dalhousie. Phone 2153W. 12d-21-22-24-27-28-29-4-5-6-11-12-13-493D

TWO HUNDRED ACRE FARM FOR Sale; one hundred and fifteen acres good clay loam, thirty-five pasture with never-failing spring, fifty acres virgin hardwood, two thousand trees suitable for sugar-making; fine brick house, good outbuildings, good locality, no encumbranches; four thousand dollars. Willis Carroll, Warsaw, Ont., R. R. 3d 22 6 20 541D

f Boarders Wanted

FURNISHED ROOMS WELL HEATED with or without board. Phone 2049W. 3d-70-457F

NORMAL GIRLS MAY HAVE COMfortable home at 47 Benson St. 3d-70-458F

FURNISHED OR UNFURNISHED rooms with or without board. 340 Rubidge. 3d-70—470F

ROOM AND BOARD FOR GENTLEman. Phone 1647F. 3d-70-7042F

NICE FRONT ROOM WITH BOARD in private home. Girls only. 298 Brock St. 3d-71-500F

ROOM AND BOARD IN DESIRABLE home, private sitting room. Reasonable. Phone 2706. 3d-71-508F

BOARD AND ROOM FOR BUSINESS girls, young men or students. Reasonable rates in good house. Phone 1542W. 3d-71-517F

ROOM SUITABLE FOR ONE OR TWO business girls with board. 506 Bolivar. 3d-71-7040F

LARGE SOUTH ROOM, 2 WINDOWS, Steam heated, continuous hot water, good meals, reasonable. Special price for two. 210 London. 898W. 2d-70-7039F

g Help Wanted, Male

MAKE USE OF YOUR SPARE TIME. Make, sell your own goods. Write for free information to the Niagara Chemical Co., P.O. Box 119, St. Catharines, Ont. 4d-71-492G

MEN WANTED — DISTRIBUTION TO handle fast selling and repeating lines. Large profit, plus bonus. Only applications from serious, established agents considered. Write for free sample and catalogues. Economic Trading, 68 Adelaide St., East, Toronto. 3d-15-22-29-6976G

CASH PAID WEEKLY SELLING our universally known Guaranteed Trees, Shrubs, and Plants. Complete equipment and instructions given. Write Luke Brothers, Nurseries, Dept. 3, Montreal. Sept. 8-22-G

HOW TO GET A GOVERNMENT job. Free Booklet. The M. C. C., Ltd., Toronto (10). 5d-1-8-15-22-29-4759G

EXPERIENCED SIGN WRITER FOR part time work. Apply Zellers Ltd. 2d-71-7055G

RELIABLE MAN FOR HUNDRED store route, this county. No selling distribute, collect. Experience unnecessary. Should net sixty dollars weekly. Apply Shamas Mfg., Lowell, Mass. 1d 70 538G

h Help Wanted, Female

EXPERIENCED MAID — ONE WHO can cook. 487 Hunter St. W. 5d-70-472H

MAID FOR GENERAL HOUSEWORK. No family. Apply 585 Bolivar St. 2d-72-551H

WOMEN WANTED TO SEW FOR US at Home. Sewing machine necessary. No selling. Ontario Neckwear Company, Dept. 116, Toronto 8. 5d-1-8-15-22-29-4739H

MAKE MONEY COPYING NAMES and addresses for mail order firms experience unnecessary. No canvassing. Write United Advertising, 1114 DeKalb Avenue, Brooklyn, N. Y. 1d 70 531H

j Employment Wanted

YOUTH USED TO FARM WORK — Would like same. Write Box 464 Examiner. 3d-70-464J

PRACTICAL NURSE DISENGAGED— Phone 1812W. 5d-70-291J

YOUNG MAN WITH OFFICE EXperience wants work after four and Saturdays. Phone 1967. 3d-70-502J

TRUSTWORTHY MAN WANTS CARE of furnace. 20 years experience. Highest references. A Youngs, 145 London. 1589J. 3d-70-509J

Buffalo Man Held For Cargill Holdup

BUFFALO, N. Y., Sept. 22. — (C. P.). —John J. Swick, 30, of this city, was in jail here to-day waiting action of Canadian authorities investigating a hold-up at the Royal Bank at Cargill, Ont., on August 14, this year.

Swick, arrested last night, came to this city from Canada in 1927 and has been employed as a mechanic in the office of the United States engineers.

Police said they have a confession in the holdup which netted five men $2,200.

Two other men, Frank Adamczeyk, 21, and Anthony Diebold, 31, both of Buffalo, are in jail pending extradition to Canada to face charges in the holdup.

They were arrested shortly after the crime.

A LIFE SAVER

GORRIE, Ont., Sept. 22.—(CP)—Charles Day owes his remarkable escape from seriousinjuries after a 21-foot drop into Aylius Plants well to the fact that Mr. Plantz, down at the bottom of the well, broke his fall. The two men were deepening the shaft, Day lost his footing and fell. His scream warned Plantz who broke the force of the drop.

i Agents Wanted

EARNEST WORKER, MAN OR WOman, to distribute health literature in your community. Steady work; good pay; act promptly. Toronto A, Box 22. 3d 22 25 27 530L

AGENTS — CANADA'S CELEBRATED Royal Series Private Christmas Greeting Cards; dollar a dozen and up; exclusive, inexpensive, original designs; superbly printed; persons who never sold store taking orders fast; big commissions. Sample book free to workers. Carretson Company, Brantford, Ontario. 6d-71-7000L

ABSOLUTELY THE FINEST LINE OF personal Christmas Cards selling at $1.00 dozen. Large selection embossed and hand-colored designs, calendars, bookmarks, choice of greetings, many new features, all folders, some with customer's initial, as shown at our exhibit at Canadian National Exhibition. Send for samples. Liberal commission and bonus. Fast-selling box assortments also. Manufactured by Regal Stationery Co., 73 Adelaide Street West, Toronto. 27d-TTS-Nov. 10-6894L

CHRISTMAS CARD AGENT OUR STANDARD SERIES IS SENSAtional in beauty and values. Popular priced—You sell if you show samples. We want you to return portfolio immediately at our expense if not convinced. Master Kraft Greetings Limited, Toronto Ont. 10d-4-6-8-11-13-15-18-20-22-25-497L

m Lost

RED SETTER, FINDER PHONE 2692. 3d-70-483M

SMALL SALE—PHONE 1636 BEATTY Bros. 2d-70-7068M

AT KEENE SCHOOL FAIR—$10 BILL. Reward. Finder phone 5 r 15 Keene. 2d-70-7058M

LOST AT PETERBOROUGH GOLF Club, September fifteenth, gold wrist watch, initialled G.A.M. Finder notify F. L. Bradburn. 3d-72-543M

o Live Stock

THIRTEEN EWES — EXCELLENT purebred "Cheviot" Ram. Walter Hubbel, Hastings. 3d-72-504O

TEAM OF HEAVY HORSES, WAGON, double harness. 678 Ross St. 5d-73-521O

FOR SALE—PURE BRED SHORThorn Bull Calf, seven months old; dark red, milking strain, and Holstein Heifer. Phone 511 ring 6, Lakefield. 2d 71 7076O

q Wanted

WOOD TO CUT WITH SAWING MAchine. Phone 2083J. 12d-78-392Q

COUPLE TO SHARE ALL MODERN house in good locality. With two adults. Write Box 480 Examiner. 3d-70-480Q

ADULT COUPLE TO SHARE HOME with owner, conveniences. No rent. 95½ Lansdowne. 3d-70-477Q

BY RESPECTABLE ELDERLY couple, two or three heated rooms or apartment. Moderate rent. Write Box 542 Examiner. 3d-72-542Q

FURNISHED, HEATED HOUSEKEEPing rooms or small furnished apartment preferred. Write Box 455 Examiner. 3d-70-455Q

WOOD TO SAW, MACHINE—PHONE 2409. 6d-72-433Q

WOOD TO SAW WITH SAWING MAchine. Phone 685W. 6d-73-117Q

WANTED — OLD GOLD, HIGHEST price paid. Phillips' Dental Laboratory, 408½ George (opposite Lech's). 6d-70-6984Q

WANTED — THREE UNFURNISHED Rooms. Immediate possession, central. Write Box 528 Examiner. 3d 72 528Q

FIRST CLASS HAIRDRESSER, NONE other need apply. Wright Hairdressing. Phone 2115. 1d-70-7084Q

r Personal

PRIVATE HOME KINDERGARTENS Pay. We start you. The Canadian Kindergarten Institute Dept. 6, Toronto (10). 6d-1-8-15-22-29-4760R

s Used Cars for Sale

28 SEDAN, NEW TIRES ALL ROUND Good condition. Cheap. Write Box 491 Examiner. 3d-70-491S

t General Notice

FLOORS WAXED AND POLISHED, 30c a room. Resurfacing done reasonable. Painting, Papering and Decorating. Phone 2684F. 2d 71 539T

STAMP CORNER

By M. A. BESSEY

1935 CATALOGUES.

The new Scott catalogue is now on the market, and this signifies that the season for stamp collecting will get under way in a more enthusiastic manner. At least that is what it usually means, but this year brings to light so many changes in price that it is liable to mean anything.

It should be well worthwhile to devote some space to a discussion of the radical changes which appear scattered through the volume.

To begin with, let us quote you the actual selling prices of the Scott Stamp and Coin Co., publishers of the catalogue.

No discounts allowed on purchases of less than $1.00.

On all United States stamps and all current and recent issues of all foreign countries, 10 per cent. discount on purchases of $1.00 to $100.00

On all other stamps of foreign countries a discount of 25 per cent. is allowed on all purchases of $1.00 to $100.00.

For many years past, collectors have bought this catalogue and used it as a guide by which they could correctly classify and mount their stamps. Further, it has been their guide as to the prices they should pay when buying from other dealers.

The actual retail price of many stamps has been set at a discount of 50 per cent. of catalogue value, by the majority of stamp dealers. In other words they have been undercutting the net price of Scott Stamp Co. This 50 per cent. discount, is not to be considered a hard and fast rate. Many stamps sell at 75 per cent. discount, just as many others sell at 75 per cent., 25 per cent., 10 per cent., full catalogue value, and even more. The price of a stamp depends entirely upon its rarity and desirability, and just how badly a collector wants it.

Supposing you write to Scotts for a certain stamp that catalogues, say 25c, but Scotts have sold out that stamp and cannot supply it. You then write to another dealer, who writes that he can supply it at 50c. You immediately write back and tell him he is crazy, that the stamp only catalogues at 25c, so how can he ask 50c for it? But Scotts cannot supply the stamp at 25c, their price for it; in which case what right has any one to quote the price of another dealer who cannot supply the stamps at the prices quoted. The dealer who has those stamps, is quite justified in asking any price within a reasonable amount of his cost. They may have cost him 35c to buy them, and he is certainly entitled to a profit on his investment the same as any other type of seller.

It is quite possible that in the next catalogue issued, the same stamp may be quoted at $1.00 or $2.00, in which case you wouldn't kick at paying 50c for it. But by that time, this other dealer has held the stamps so long, that he feels he is entitled to a higher percentage of profit on his initial investment, and up go his prices, too. In the long run, you will find it does not pay to haggle over catalogue prices. If you are buying from a reputable dealer, you may rest assured he knows what he is doing and sooner or later you will undoubtedly find that your purchases were wise, irrespective of catalogue values.

STAMP EXCHANGE CLUB

Name .....
St. Address .....
City & Prov. .....
Age .....Size of Collection .....
Parent's Signature .....

Be Beautiful

"Dear Miss Glad: My skin has become somewhat darkened during the summer months and I'd like to bleach it. It's also quite oily. I've heard that Fuller's earth packs are helpful in bleaching the skin and correcting oiliness. Is this true? And if so, how does one administer a Fuller's earth pack?
ROSA."

Fuller's earth packs do indeed help to bleach the skin and correct its excessive oiliness. The procedure is very simple. Enough lemon juice should be added to half a cup of Fuller's earth to form a thick, smooth paste. The skin should then be thoroughly cleansed, a bit of cream applied around the eyes and mouth, and the paste smoothed generously over the skin surface. Allow the paste to remain on the face until it has thoroughly dried. Then remove it with tepid water and a soft cloth. And if the pack proves a bit too drying for your skin, apply a bit of cold cream or nutrient cream after its removal.

* * *

"Dear Miss Glad: I've been following the reducing course in your 'New Figure' booklet, and have had excellent results. I've lost 29 pounds so far, and look much better. However, although my bust has become smaller and firmer, it still is a bit out of proportion with the rest of my figure. Is it possible to reduce the apparent size of the bust through proper gowning?
VIRGINIA."

It is indeed possible to reduce the apparent size of the bust through proper gowning. In the first place, if you have a large bust, avoid wearing garments that fit the upper part of your body tightly. They will only accentuate the fullness of your bust. Also, forego wide, frilly collars and jabots, as they will make your figure appear top-heavy. Dresses with low V or oval necklines, jacket frocks, and costumes with pointed or oval vestees of a contrasting color, will all help to reduce the apparent size of your bust.

* * *

"Dear Miss Glad: I have a downy growth of superfluous hair on my face, and contemplate using the peroxide and ammonia solution to bleach it. Do you think it more advisable that this solution be used on the entire face, or on the hairy areas only?
PUZZLED."

I personally think it more advisable to apply the peroxide and ammonia solution to the hairy areas only, rather than to the entire face. This solution, however, bleaches not only the hair, but the skin as well. Consequently, in order that there be no noticeable line of demarcation, the entire skin surface should be moistened at the same time with a milder solution of peroxide. However, you should always apply a bit of cold cream or vaseline to your eyebrows and eyelashes before using such bleaches on your face. Otherwise, these hairs will also become bleached. And light eyebrows and eyelashes generally are most unattractive.

BOMBAY — Police authorities report the year 1933 was marked by a material decrease in crime in this part of India.

z Dressmaking

DRESS AND MANTLE MAKING. FUR coats remodelled and relined. Phone 899W. 3d-72-546Z

BARRISTERS AND SOLICITORS

GORDON & ELLIOTT — Barristers, Solicitors, Notaries, Peterborough and Trade Marks. Money to Loan. Telephone 6300. Hon. G. H. Gordon, K.C., Alexander L. Elliott.—Toronto Office: 410 Saturday Night Building, 73 Richmond Street West. Telephone Number Elgin 8831

HALL & CARLEY — Barristers, Solicitors, Notaries, corner Hunter and Water Streets (over Canadian Bank of Commerce), Peterborough, Ontario. Telephones: Office No. 68 B. R. Hall, K.C., residence No 403 T. J. Carley, LL.B., residence No 3096.

PECK, KERR & McELDERRY— Barristers, Solicitors and Notaries Office: 415 Water Street, Peterborough. Telephone 1950. E. A. Peck M.P., F. D. Kerr, K.C., V. J. McElderry, K.C.

CANADIAN NATIONAL RAILWAYS TIME-TABLE.

(Corrected to June 26th).

8.35 a.m.—For Lindsay, Orillia, Midland, Toronto, Hamilton, Buffalo London, Windsor, and Detroit.

12.03 noon.—For Port Hope, Oshawa Toronto, Hamilton Buffalo, Philadelphia, and New York Connects at Port Hope with the staple Line Ltd. for London, Windsor, Detroit Port Huron, Flint, and Chicago. Makes connection East-bound for Cobourg, Belleville, Kingston Brockville, Montreal.

1.00 p.m.—For Lakefield.

5.12 p.m.—For Lindsay, Toronto and connects at Toronto with International Ltd. for London, Port Huron, and Chicago, also with the Continental Ltd for Winnipeg Edmonton, and Vancouver; with the North Bay, Timmins, Sioux and Cochrane train, and with the 11.45 p.m. train for Hamilton London, Windsor, and Detroit.

7.30 p.m. (Sundays only)—To Toronto.

8.20 p.m.—For Hastings, Campbellford, Stirling, Belleville, Kingston Brockville, Cornwall, Montreal and the Maritime Provinces.

Daily—

1.30 a.m.—Pool train from the C.P.R. Depot for Ottawa, and makes connection at Ottawa for Montreal.

All Trains operate on Eastern Standard Time, and Daily except Sunday from Canadian National Railway Depot, Charlotte and Sathurn Streets.

CANADIAN PACIFIC RAILWAY (Effective Sunday, April 29)

Going East—

4.55 p.m.—Indian River, Norwood Havelock Daily except Sunday

7.40 p.m.—From Toronto Daily except Sunday

11.00 a.m.—Havelock, Tweed, Smith's Falls, Ottawa, Montreal Quebec Boston, and New York Daily except Sunday

11.10 a.m.—Sunday only to Havelock

1.30 a.m.—Havelock, Tweed, Kingston, Perth, Ottawa, Smith's Falls Montreal, St. John, Boston, and New York daily.

Going West—

4.50 a.m.—Toronto, Guelph, Goderich, Hamilton, Galt, Woodstock St. Thomas, London, Chatham Detroit, Chicago, and New York daily.

7.20 a.m.—Toronto, Hamilton, Brantford, Buffalo, New York, Galt Woodstock, London, Chatham, Detroit, and intermediate points Daily except Sunday

9.35 a.m.—To Lindsay and Bobcaygeon

2.20 p.m.—Toronto, Hamilton, Buffalo, Rochester, Boston. Woodstock, London, Windsor Detroit Chicago, and intermediate points between Peterborough and Toronto Makes connections with the Trans-Canada Limited for Winnipeg and Vancouver Daily except Sunday

6.45 p.m.—Sunday only for Toronto and points West.

Yesterday's Deaths

(By the Canadian Press.)

Los Angeles — Dr. Edward Charles Murphy, 75, who as a scientist specialized in hydrography and aerodynamics.

Elgin, Ill.—Rev. John J. Clements, 62, widely known pastor of the American Lutheran church.

Montreal—Albert P. L'Esperance, 74, former general manager of the Montreal City and District Savings Bank and widely known in Montreal business and banking circles.

Chinese Troopers Get "Taken For Ride"

Dropped 20 Miles From Town To Cure Free Bus-Riding Habit.

CANTON, China, Sept. 22 (C.P.). —The practice of the Dwangtung troops stationed in and around Canton of riding on the public buses without paying fares has been stopped by the military authorities in a novel, yet effective manner.

The soldiers have long been in the habit of boarding busses and refusing to pay fares. The number of free rides had increased to approximately 2,000 daily, according to officials of the bus company in their complaint to the military authorities.

The military authorities established patrols of armed men who arrested on sight any soldier found trying to force his way into a bus, or refusing to pay his fare. The offenders were then loaded into trucks, taken about 20 miles from their barracks, made to dismount and then informed that they must walk back.

Altogether more than 500 soldiers were "taken for a ride" in this manner, with the result that free rides on the busses are rapidly diminishing.

GETTING BACK to Woodbine we have it on good authority that Candy Feast the good Seagram performer is receiving a special prep. for the Dominion Stakes which will be decided on Monday. His latest workout was a full mile in 1.46 and he was never extended at any stage of the journey. It is also reported that Jockey Nick Wall, the Seagram contract rider has sufficiently recovered from his injuries that he will be able to accept the mount on this one.

NOTICE TO CREDITORS

IN THE ESTATE of ROBERT ANDREW MEHARRY, late of the City of Peterborough, in the County of Peterborough, Gentleman.

All creditors and others having claims against the Estate of the said Robert Andrew Meharry who died on or about the twenty-fourth day of July, 1934, are hereby notified to send to the undersigned solicitors for the Administrator of the estate of the said deceased, on or before the 26th day of September, 1934, full particulars of their claim duly verified.

After the last mentioned date the said Administrator will distribute the assets of the said Estate amongst the parties entitled thereto having regard only to the claims of which the said Administrator shall then have notice.

DATED at Peterborough, this 24th day of August, 1934.

PECK, KERR & McELDERRY
415 Water Street, Peterborough, Ont.
Solicitors for the said Administrator
3d-25-1-8-15-22-6724

EXTRA TRAINS FOR GOLD FIELD

C.N.R. Forced to Increase Service as Miners Flock to Sturgeon River.

PLANES CARRY FOOD.

JELLICOE, Ont., Sept. 22 (CP)—Those who answer the cry of gold flocked into Northern Ontario today, where claims in an area 25 miles long and 10 miles wide have been staked along the Sturgeon River. Veterans of the gold trails and youths on their first dash for the mineral joined in the trek that led them northward from Lake Superior into the Lake Nipigon Country.

"Greatest since the Trail of '98, the rush has brought extra trains into service from Port Arthur, a city which is feeling prosperity's return as the gold seekers converge to outfit themselves for the march into the north. An improved train service between Port Arthur and Long Lac has been decided upon by the Canadian National Railways to accommodate the prospectors.

An exclusive passenger train will connect with the main line three days a week, starting at the beginning of next month. Poor connections have been experienced as mixed trains carried the men into the gold zone.

Veterans recalled the heart-breaking tramps of the Yukon when the earoplane took its place in the rush. Supplies for the yellow-metal seekers, living in tents in the wild, rugged country that is dotted with lakes, are being carried in by planes. The planes hop off from this little base of the Canadian National Railways with food for the men who wield the gold picks.

From Jellicoe a corduroy road will wind its way shortly to the scenes of activity. Over this road supplies and machinery will be carried to the gold strike, started when Ross Barnum and Jack Green struck the valuable mineral near the Sturgeon River, northwest of here.

AUCTION SALE OF HOUSEHOLD EFFECTS AND FURNITURE

By direction of the Public Trustee of Ontario the undersigned will offer for sale by Public Auction at the house in Lakefield owned by the late E. A. Tanner, the following household effects and furniture.

SATURDAY, SEPTEMBER 29, 1934

Commences at one o'clock sharp.

Walnut Dining Room Set (10 pieces), Radio, Lamps, Pictures, Bear-skin rug, Complete furnishings and equipment for 4 bedrooms, Complete set of Crown Derby China, Silver, Living Room furniture including Chesterfield, upholstered and formal chairs, Phonograph, Vases, Player Piano, Wolf-skin rug, Full line of kitchen equipment, including electric refrigerator and stove. Cut glass, and other articles too numerous to mention.

TERMS: Cash.

For further particulars apply to: Mr. R. H. Alford, The Public Trustee, Auctioneer, Osgoode Hall, Lakefield, Ont. Toronto.

This is all high class furniture and nearly new. 3d-22-25-27-7078

IMPORTANT!

In requesting us to call for your ad, the order must be phoned before 11 a.m. in order to insure it being inserted on the same day.

DAVIS-THOMPSON COMPANY
Insurance and General Agency
433 GEORGE STREET - PHONE 40

THE TORONTO SAVINGS & LOAN COMPANY

Notice is hereby given, that a quarterly dividend of two and one-half per cent. for the three months ending 30th September, 1934, has been declared upon the Capital Stock of this Institution, and the same will be payable at the offices of the Company in this city on and after Monday, the 1st day of October, next.

By order of the Board.

W. G. MORROW, Managing-Director.

Peterborough, September 22nd, 1934.

You will find many things in the Classified Ads of The Examiner.

SCOTT'S SCRAPBOOK — By R. J. Scott

REV. PATERSON REAL BOOSTER OF THIS CITY

While on Trip in England Spent Few Days in Peterborough.

DESCRIBES OUR CITY.

Preached in All Saints' Church and the Cathedral.

PETERBOROUGH, England, Aug. 28.—Peterborough, Ontario, does not take its name from Paeda's City by the Nene—it was "christened" 120 years ago by a pioneer in the Dominion, one Peter Robinson, who set up a saw mill and established a settlement on the banks of the Otonabee River. And today, the rapids that drove Peter Robinson's water-wheel drive mighty turbines for the generation of electricity.

For the above we have the excellent authority of the Rev. James Douglas Paterson, Rector of All Saints' Church, Peterborough, Ontario, who is now spending a holiday in this country, and who on Sunday preached at All Saints' Church in the morning and at the Minster in the evening. He arrived in Peterborough on Saturday evening and stayed the week-end at Laurel Court, as the guest of the Dean and Mrs. Simpson.

The Dean's Invitation

Interviewed by a "Citizen" representative, he said that his visit to Peterborough was the result of a long-standing invitation from the Dean.

Five years ago, at the consecration of Mr. Paterson's present church, the Dean and congregation of the Cathedral sent a message of greeting, and the Dean, in his letter, asked to be acquainted if Mr. Paterson came to Britain. Upon learning that Mr. Paterson had arrived, the Dean very promptly invited him to preach at the Minster, an invitation which was gladly accepted.

A Previous Visit.

This was not Mr. Paterson's first visit to Peterborough. Seven years ago, he and his uncle, who is now the Bishop of South Japan, thought Peterborough a most inhospitable place, as they could not get a bed here, every hotel being full! On that occasion they were only desirous of staying the night, but had to drive on to York before they could find accommodation.

A Scot, and very proud of it, born at Castle Douglas, Kirkcudbrightshire, the Rev. J. D. Paterson was educated at Edinburgh University and shortly after leaving the University he went to Canada. His theological training was taken at Wycliffe College in the University of Toronto, and he was ordained deacon in 1914, and priest the following year. He has held various livings in Canada, and prior to his appointment as Rector of All Saints', Peterborough, in 1924, he was for six years an assistant priest at the Church of St. Mary the Virgin, Toronto.

His church of All Saints' is in the factory district of Peterborough, but that does not mean that it is in drab surroundings, for it is no distance from the open country and the houses of the workers are very pleasantly situated. The roads and streets all have grass verges with trees, and each house stands well back from the pavement, usually with a large lawn in front. Most of the working men own their own homes, indeed several build for themselves, a usual style being a timber building with brick veneer.

A Flourishing City

Peterborough, Ontario, is now a very flourishing city, with a population of about 25,000. It is a great tourist center, being favorable situated in the lakeland, and serves a wide agricultural district.

Mr. Paterson told us that the whole history of the city is bound up with the rapids which, harnessed to an up-to-date generating plant, provide unlimited electrical energy at a very low cost.

The result is that within the last twenty or thirty years some of the Dominion's largest manufacturing concerns have come to Peterborough.

Canadian General Electric, which is affiliated to the General Electrical Company of Great Britain, has a large plant there for the manufacture of electrical equipment, especially generators. It was in these works that the generating plant for the Niagara Falls power station was made, and at present plant is being made for the great Beauharnois electrical power scheme.

Quaker Oats also have a very large factory at Peterborough, while the city also has the distinction of possessing the only alarm clock factory in the British Empire! This is the Westclox Factory, who manufacture "Big Bens" and "Baby Bens," and have originated a new alarm clock which ticks silently through the night, and at the appointed time begins a gentle whisper before bursting forth into a vigorous alarm should the first gentle intimation pass unnoticed.

Canadian Woollens are another big concern with large mills in Peterborough, while the Canadian Packing Co. have extensive abattoirs and factories for the handling of pork, much of which is exported to this country.

The above are only a few of the industrial activities of the city.

An Engineering Marvel

A piece of engineering that would interest many of our Peterborough citizens is the lift lock which has been installed on the river to take vessels beyond the rapids. A steamer is lifted 65 feet in about a minute, says Mr. Paterson, a regular occupation of small boys is to watch a vessel enter the lock and then see if they can run up the steps and still be on a level with it when the lift has stopped. So far the lock machinery has always won!

The city is administered by a Mayor and Corporation, the present Mayor being Mr. Denne, a grain merchant. There are four churches of the Church of England, All Saints' being the newest, and incidentally, the largest. The city is in Peterborough County which has its own representative in the Federal and Provincial Houses. Peterborough has several flourishing societies, among them being the Independent Order of the Daughters of the Empire, a nationalistic organization of women for civic welfare, which perpetuates the name of the humble founder of the city in the Peter Robinson Chapter.

Reinstated?

PROF. J. KING GORDON

who may be reinstated as professor of the chair of Christian ethics at the United Church Theological college, Montreal, following a resolution of the general council to that effect. The son of Ralph Connor (Rev. C. W. Gordon), noted Canadian author, was dismissed last year on the grounds of economy. His outspoken utterances on many subjects aroused opposition among fellow-churchmen.

ELECTION DRIVE

(Continued from Page 1)

meetings in all five ridings, Mr. King predicted victory was "certain" for his party in three of the by-elections. It was "probable," he said, Liberal candidates would win four of the seats and "possible" they could capture all five. Liberals won Kenora-Rainy River and Elgin West in the 1930 elections.

Should his party sweep the by-elections, Mr. King has declared Prime Minister R. B. Bennett would have no right to hold another session of Parliament without first holding a general election. Nevertheless it has been stated outright the government has no intention of going to the people until after the next session.

Mr. Stevens, never very far in his speeches from the subject of his Royal Commission investigations in mass buying and price spreads, forecast remedial legislation at the next session and staunchly defended the Ottawa Empire Trade agreements of 1932. He asserted Canada leads the nations of the world on the road to prosperity because Empire markets were opened.

Ontario's Liberal Premier, Mitchell F. Hepburn, took part in the campaign and so did Hon. R. J. Manion, Federal Minister of Railways and Canals.

In all constituencies except Kenora-Rainy River, voting will open Monday at 8 a.m., E.S.T., and close at 6 p.m., E.S.T. In the northwest riding, the polls open at 9 a.m. and close at 7 p.m. E.S.T.

THE FINAL THRILL

CHATHAM, Ont., Sept. 22. (CP). Stricken with heart trouble while riding on a thriller at a carnival here, Mrs. George Beresford, 56, Chatham, is dead to-day. Mrs. Beresford died in a taxi while being rushed to the hospital. The coroner said no inquest would be held.

LONDON.—Attacked by six men, a Fascist agitator, was seriously injured at Chelsea. Another "blackshirt who came to his aid, was knocked senseless.

CENT-A-MILE
Round Trip
BARGAINS! from Peterboro
September 28

To Buffalo, Chatham, Detroit, Goderich, Kincardine, London, Niagara Falls, Owen Sound, Palmerston, Sarnia, Southampton, Stratford, Windsor, and all intermediate points beyond Toronto.

SEPT 29 to TORONTO and HAMILTON
Tickets and information from

CANADIAN NATIONAL

PHONES 256—DEPOT 136 T336D

3d-Sept. 19-22-26

LINDSAY WATER GIVING TROUBLE

Flow is Sufficient But Analysis Shows it Unfit for Consumption.

C. WAGSTAFF PASSES.

LINDSAY, Sept. 22. —(Examiner Correspondence.)—Death came with tragic suddenness yesterday morning to a well known local resident in the person of Charles Wagstaff, proprietotr of the Wagstaff Brick Plant, South Ops. The deceased, who was in his fifty-ninth year, was a son of John Wagstaff, the well known brick manufacturer. He purchased the brick plant of the late S. J. Fox, former M.L.A. for South Victoria, in 1912, and operated it until the time of his death. His wife predeceased him about two years ago. He is survived by three sons and two daughters.

The well recently sunk by the Roberts Drilling Company of Brantford for the purpose of supplying the town with a water supply has proven unsatisfactory. The flow is sufficient to meet the requirements, but the aroma is decidedly offensive. A supply was analyzed and it was declared unfit for consumption. The local Water Board has decided to extend the Roberts contract for one year, and it is hoped sufficient water will be provided in the meantime to meet the requirements of the contract.

CAMPBELLFORD

NEWS ITEMS FOR THE TRENT TOWN DISTRICT

Miss Frances Anderson, R.N., of Toronto, is spending a vacation with her parents, Mr. and Mrs. John A. Anderson, Canrobert Street.

Mr. and Mrs. Gooderich, of Warkworth, with Mrs. Ronald MacPherson, of Campbellford, are visiting Mrs. MacPherson's mother, Mrs. Walter Bebee, of Renfrew, and will spend a vacation at the Massinaw Resort.

Mr. Harvey Donald will sing a baritone solo at the evening service on Sunday at St. John's United Church Harvest Festival.

Mr. and Mrs. Gordon Jacobs and family have removed from Front Street and have taken up residence in the McKeel property, Inkerman Street.

Mrs. Andrew Hay and Mrs. Fred Rutherford were the guests of the former's daughter, Mrs. Joseph Whitehead, Stirling, during the week.

News of the death of Mrs. Martha Harston, which occurred at her home, Woodlawn Avenue, Toronto, on Wednesday, came as a shock to her many friends here. Mrs. Harston was a former resident of Campbellford during the time her son, the Rev. Ernest Harston, was pastor of St. John's United Church.

Mrs. Fred Linton, Mrs. Dr. O. C. Watson, Mrs. J. E. Birks, Miss Joy Riendeau and Mr. Franklyn Linton visited friends in Belleville on Friday.

Anniversary services of Castleton United Church will be held on Sunday, September 23rd. Rev. Thomas Wallace, of Newtonville, will preach at both morning and evening services.

Mr. C. H. Curtis, Reeve of Percy Township, has been appointed inspector of hotels for the Counties of Frontenac, Lennox, Prince Edward, Hastings, Northumberland, Durham and Victoria.

Obituary

MRS. IRWIN WILLMAN

(Examiner Correspondence)

BONAR LAW, Sept. 22. — The funeral of the late Mrs. Irwin Willman was held from the residence of her parents, Mr. and Mrs. Fred Reid Ivanhoe on Thursday, Sept. 18 and was largely attended. The late Mrs. Willman was only 18 years old having only been married 4 months and four day. Deceased was of a very lovable disposition, sterling character and will be sadly missed by a large number of friends. A victim of spinal meningitis she passed away on Sunday morning after a short illness. She leaves to mourn her young husband, 19, her parents Mr. and Mrs. Fred Reid Ivanhoe, two sisters, Mr. Cole Bain of Ivanhoe and May at home. The many floral offerings spoke in high esteem which she was held.

Interment was made in White Lake cemetery.

GEORGE DUNCAN

CAMPBELLFORD, Sept. 22. (Examiner Correspondence.)—One of the largest funerals seen here in many years took place on Friday afternoon, when the remains of the late George Duncan were laid to rest in Zion Cemetery. The floral offerings were numerous and beautiful, showing the esteem in which the deceased was held. Rev. Harold B. Neal of St. Johns United Church conducted the services at the home and graveside.

POLICE COMMISSIONER

NEW YORK, Sept. 21 (A.P.) — Chief Inspector Lewis Valentine today was appointed New York City Police Commissioner to succeed General John F. O'Ryan a few hours after O'Ryan announced his resignation.

SATURDAY'S RADIO PROGRAMS

KEY TO CLASSIFICATION:

1—Dance, 2—Concert, 3—News, 4—Vocal, 5—Sport, 6—Comedy, 7—Drama, 8—Band, 9—Symphony, 10—Variety, 11—Instru. Trio, 12—Speaker, 13—Organ, 14—Children, 15—Miscellan.

(DAYLIGHT SAVING TIME)

1.30 P.M.
8—CRCT—America's Cup Yacht Race.
10—CFRB—Esther Velas Ensemble.

2.30 P.M.
4—CFRB—Round Towner's Quartette
1—WEAF—Greene Bros. Orch.

3.30 P.M.
10—CRCT—Week-end Revue.
2—CFRB—Saturday Syncopators.

3.45 P.M.
4—WJZ—Saturday Songsters.

4.30 P.M.
10—CRCT—Parents and Teachers Program.
1—CFRB—Fisher's Orch.
5—WJZ—Finish of Yacht Race.

5.00 P.M.
1—CRCT—George Sterney's Orch.
1—CFRB—Enoch Lights Orch.

5.30 P.M.
1—CRCT—Chick Webb's Orch.
4—WJZ—Jackie Heller.

6.00 P.M.
1—WJZ—Johnston's Orch.
2—CRCT—Evening Tunes.
10—WEAF—One Man's Family.

6.30 P.M.
5—WABC—Football Reporter.
1—WEAF—Tom Coakley's Orch.
2—CFRB—Jim Hunter.

6.45 P.M.
1—WABC—Sam Robbins' Orch.

7.00 P.M.
4—CFRB—Jerry Cooper, baritone.
6—WEAF—Baseball Resume.
12—CRCT—Community Welfare Talk
11—WBEN—Three Scamps.

7.15 P.M.
12—CFRB—What the New Deal has done for Agriculture.
12—WEAF—Dr. William Foulkes
4—WLW—The Texans, vocal trio.
12—WJZ—Flying With Al Williams

7.30 P.M.
12—CFRB—Mining Broadcaster.
3-11-CRCT—News and Bright and Breezy
10—WJZ—Broadcast from Honolulu.
4—WBEN—Martha Meers.

7.45 P.M.
15—WEAF—Floyd Gibbons.
4—CFRB—Mary Eastman, soprano.

8.00 P.M.
10—CRCT—Musicale Sketch.
12—WJZ—Musicians Protective Assoc.
10—CFRB—Roxy Revue.
1—WEAF—Don Bestor's Orch.

8.30 P.M.
15—WJZ—Northern Lights.
10—WEAF—Hands Across the Border.

9.00 P.M.
8—CRCT—Events of the Week
15—WJZ—Radiotron.

9.15 P.M.
11—CRCT—Waikiki Serenaders

9.30 P.M.
2—CRCT—The Cotter's Saturday Night.

10.00 P.M.
2—CKNC—Acadian Serenade.
2—WABC—Manhattan Serenaders.

10.30 P.M.
1—WJZ—Barn Dance

10.45
4—WEAF—Siberian Singers

12.00 P.M.
1—CFRB—Sylvia Froos
1—WEAF—Guy Lombardo's Orch.

12.30 P.M.
1—WJZ—Freddie Martin's Orch.
1—CFRB—Glen Gray's Orch.
8-1—CRCT—Paul Whiteman's Party

12.00 MIDNIGHT
1—WJZ—D'Orsey Bros.
1—WABC—Rube Wolfe's Orch.

12.30 A.M.
1—WJZ—Anson Week's Orch.
1—WABC—Charles Barnet's Orch.

SUNDAY'S RADIO PROGRAMS

(DAYLIGHT SAVING TIME)

10.00 A.M.
4—WJZ—Southernaires.
12—WABC—Church of the Air.
12—WEAF—Sabbath Reveries.

10.30 A.M.
11—CFRB—Patterns in Harmony.
1—WEAF—Mexican Typica Orch.
11—WJZ—Samovar Serenaders

11.00 A.M.
12—CKNC—Bloor St United Church.
15—WBEN—Trinity Episcopal Services
11—WEAF—News. The Vagabonds.

11.30 A.M.
4—WJZ—Richard Maxwell, tenor.
12—CRCT—St. Michael's High Mass

12.30 P.M.
6—WJZ—Radio Symphony
11—CFRB—Romany Trail

1.00 P.M.
12—CFRB—Church of the Air.
12—WEAF—Dale Carnegie, talk.

1.30 P.M.
2—WEAF—Surprise Party
11—CFRB—Compinsky Trio.
12—CRCT—Highlights of the Bible.

2.00 P.M.
13—CRCT—Franklin Legge
15—WJZ—Broadcast from Switzerland.
12—CFRB—Toronto District Labor Council.

2.30 P.M.
10—CFRB—Beale Street Boys.
2—CRCT—Concert Artists

3.00 P.M.
9—CFRB—Detroit Symphony Orch.
7—WEAF—Talkie Picture Time Sketch
13—CRCT—Organ Recital.
3—CRCT—Investor's Bulletin.
12—CFRB—Jim Hunter.

6.45 P.M.
8—CRCT—Lowell Thomas
7—WEAF—Billy Bachelor Sketch.
10—CFRB—Variety Program.

7.00 P.M.
6—CRCT—Amos and Andy.
5—WEAF—Baseball Resume
1—CFRB—Mischa Roginsky's Orch.

7.15 P.M.
4—CFRB—Just Plain Bill.
6—WEAF—Gene and Glenn.
1—CRCT—Freddie Martin's Orch.

7.30 P.M.
12—CFRB—Mining Broadcaster.
4—WABC—Paul Keast.
3-4-CRCT—Canadian Press News; Harmony Moderne.
4—WEAF—Arlene Jackson, songs.

7.45 P.M.
4—WABC—Boake Carter
1—CFRB—Luigi Romanelli's Orch

8.00 P.M.
4—CFRB—Modern Mountaineers.
1—CRCT—Dornberger's Orch
10—WEAF—Nimbler's Ensemble
1—WJZ—Jan Garber's Orch

8.15 P.M.
3—WABC—Edwin C Hill, news.

8.30 P.M.
15—CFRB—Black Horse Tavern.
1—WABC—Joseph Pasternack's Orch.
4—WJZ—King's Guard Quartette.
1—WJZ—Harold Sanford Orch.

8.30 P.M.
10—CFRB—Columbia Variety Hour.

9.00 P.M.
10—WEAF—Mahatan Merry-Go-Round.
10—WJZ—Headliners, Will Rogers.
10—CRCT—Presenting.

9.30 P.M.
1—WABC—Fred Waring's Orch., Ford Program—CFRB
2—CRCT—Album of Familiar Music.
12—WJZ—Walter Winchell.

10.00 P.M.
1—WABC—Wayne King's Orch.
4—WJZ—Madame Schumann-Heink.
1—CRCT—Hall of Fame, Ted Weems' Orch.
8—CFRB—Woodbine Races.

10.30 P.M.
4—CFRB—Mary Eastman.
5—WJZ—L'Heure Exquisite.
10—CRCT—Canadian Capers.

11.00 P.M.
4—WJZ—Roxanne Wallace
10—CRCM—Gaiete Lyrique.
6—WEAF—Baseball Resume.

11.15 P.M.
13—WJZ—Jesse Crawford, organist.
1—CFRB—Busse's Orch.

11.30 P.M.
1—CFRB—Glen Gray's Orch.
3-10-CRCT—Press and Atlantic Nocturne (CRC)
10—WEAF—Broadcast to Byrd.

12.00 MIDNIGHT.
1—WJZ—Art Landry's Orch.
1—WABC—Enoc Light's Orch.

MONDAY'S RADIO PROGRAMS

12 NOON.
12—WABC—Voice of Experience.
4—WJZ—Fields & Hall, songs.

12.30 P.M.
10—WJZ—Vic and Sadie.

12.45 P.M.
4—CRCT—Words and Music.

1.00 P.M.
1—CFRB—George Hall Orch.

2.30 P.M.
3—WABC—Poetic Strings.
15—WJZ—Home Sweet Home.

3.00 P.M.
12—CRCT—Radio Guild.
4—WEAF—Dreams Come True
10—CFRB—Four Showmen.

3.15 P.M.
7—WEAF—The Wise Man.

4.30 P.M.
12—WJZ—Palmer Clark's Orch.
10—CFRB—Afternoon Melodies.

5.00 P.M.
4—WABC—Music Album.

5.30 P.M.
4—WJZ—Singing Lady.
15—CRCT—Rafter Riders

5.45 P.M.
4—WABC—Gordon Dave and Bunny
14—WJZ—Orphan Annie

6.00 P.M.
10—WJZ—Three X Sisters.
1—CRCT—Al Pearse and his gang
1—CFRB—Dinner Music

6.30 P.M.
1—WABC—Allan Leafer Orch.
2—CRCT—Garden Concerts.

9.00 P.M.
1-6-WEAF—Horlick's Gypsies.
4—CFRB—Evan Evans, baritone.
11—CRCT—Caprice
10—WJZ—Greater Minstrels

9.15 P.M.
11—CFRB—Fay Braggiotti, piano duo.

9.30 P.M.
1—CFRB—Barn Dance.
11—WJZ—Princess Pat Players
11—CRCT—Melody Lane.
10—WEAF—House Party
10—WABC—Ex Lax Big Show.

10.00 P.M.
10—CRCT—A toast to merriment.
1—WABC—Wayne King's Orch.
10—WEAF—Contented Hour

10.30 P.M.
15—CFRB—Jare and Feeding of Hobby Horses
4—CRCT—Gothic Choristers

10.45 P.M.
12—WJZ—Democrat Republican Series

11.00 P.M.
5—CRCT—Mail and News.
1—WJZ—Don Bestor's Orch.
4—WABC—Fats Waller.

11.30 P.M.
3-1-CRCT—News and Shep Field's Orch
1—WEAF—Carl Hoff's Orch

12.00 MIDNIGHT
1—WJZ—Anson Week's Orch.
4—WEAF—Joseph Kirberry baritone
1—WABC—Dan Russo's Orch.

STORE HOURS: 9 a.m. to 5.30 p.m.; Saturday 9 a.m. to 9.30 p.m. PHONE 3000

C.D.S. MONDAY
2 P.M. SPECIALS
NO C.O.D. 'PHONE ORDERS!

MEN'S WOOL V-NECK PULLOVERS
... value, men, in smart, fine quality All-Wool Pullo... All have been much higher priced. Assorted colors. Odd sizes. Unusually low priced for 2 P.M. Monday, each 98c
—Main Floor, C.D.S

Celanese Hose
Women's Fashioned-to-Fit Celanese Hose with stretchy top and reinforced foot. First quality. Colors: Bengal, Monterey, gunmetal and capri. Sizes 8½ to 10. 2 P.M. Special, pair..... 39c
—Main Floor, C.D.S

House Frocks
Good quality Cotton Print Dresses in short sleeve styles. V necklines and some collar effects. Floral, black, check and dot patterns. Sizes 36 to 44. 2 P.M. Special, each 50c
—Main Floor, C.D.S.

Pillow Cotton
Real good quality Circular Pillow Cotton that will launder beautifully. 40 inches wide. Buy your Fall supply Monday at only, yard..... 23c
—Main Floor, C.D.S

Remnants
A large variety of useful lengths in Shadow Cloth, Rayons, Damasks, Nets, Chintz and Madras. 2 P.M. Special ..... 5c to 1.49
—2nd Floor, C.D.S.

Infants' Vests
A special purchase in Infants' Cream Cotton Vests. Long sleeves, button front style. Sizes 3 months to 1 year. Monday 2 P.M. Special, each..... 29c
—2nd Floor, C.D.S

Cups and Saucers
The popular clover leaf design Cups and Saucers. Tall well-shaped Cups. Extra special at 2 P.M. Monday..... 6 at Each 50c
—Basement, C.D.S.

C.D.S. GROCETERIA SPECIALS

WHITE WINE or CIDER Vinegar gal 29c
FRUIT JAR Rings doz. 23c
MEATS
Fresh Pork Liver ... lb. 9c
Jellied Head Cheese ... lb. 15c
Freshly Made Sausage Meat ... lb. 13c
QUART Fruit Jars 1 Doz. 1.13
MIXED PICKLING Spices ½ lb. 12c

THE CANADIAN DEPARTMENT STORES

LLOYD GEORGE SAYS U.S. ARMY NOT INTENDED TO FIGHT IN 1918

Lacked Equipment, Had to Borrow Guns, Planes to Meet Critical Situation.

CONTRASTS EFFORTS.

(By Thomas T. Champion.
(Canadian Press Staff Writer.)

LONDON, September 22. (C.P. Cable.) — The flat charge that even in 1918, the American Army authorities did not intend their forces should take part in the actual conflict, is made in the third volume of the memoirs of David Lloyd George, published to-day.

The "Welsh Wizard," who took command of the British Cabinet late in 1916, and held it until after the war, who has impartially attacked soldiers, sailors and politicians, in the latest volume of his memoirs declares that the late President Woodrow Wilson certainly could not have intended the American army to do any serious fighting in 1918.

He contrasts the British effort with that of the Americans, making due allowance, of course, for the time intervening between the British and the United States declarations of war on Germany, in these terms:

"The British Empire, with a small regular army when war was declared, contrived in six months to send 500,000 men to the battlefields east and west. Most of these at the declaration of war had either received no military training at all, or only training of the most elementary character.

One Division in 12 Months.

"In six months and a bit, the first American division occupied trenches in a quiet sector of the line. Twelve months after the American entry into the war there was only that one divisional unit confronting the enemy.

"Within a year of the British declaration of war she had sent 900,000 men into action. Her casualties numbered 170,000.

"Had it not been for the disaster of March 1918 (the German advance) nobody can tell what Wilson's notion was as to the time when his huge army should start fighting.

"He certainly could not have intended it to take any part in the actual struggle in 1918, for he had not provided the necessary weapons. When his troops were compelled to fight, owing to the critical conditions created by the defection of Russia, and the exhaustion of France, they did so with borrowed guns, for they had few of their own to the end of the war. Aeroplanes and other essential equipment was also lent them.

He continues in this volume, which takes up the thread at the time he succeeded Herbert Asquith in the premiership (December 1916) to lambast soldiers and sailors, and to these targets, adds politicians.

Premiership Opposed

He declares the "Tory" ministers under the Asquith coalition, definitely opposed putting Lloyd George in the Premiership. "When it was first realized it was impending they made hysterical efforts to fend it off. When it became a fact they accepted the prospect of serving under my leadership with bitter reluctance. As to some of them there was no time when they would not have welcomed my resignation."

He has a good word, however for J. H. ("Jimmy") Thomas, now secretary for the Dominions, then a private Labor member of Parliament. Previously to the time of which he writes, Thomas voted against Labor joining the Asquith coalition, but on this occasion he made the change in his attitude more significant and honorable," adds, Lloyd George, "is that he refused to accept high office himself."

Winston Churchill enters here. The Tory leaders (excepting Balfour and Curzon) opposed Churchill's inclusion in the war cabinet, much as Lloyd George himself would have welcomed it, he writes. The Canadian, Andrew Bonar Law, in particular, had "profound distrust" of Churchill. When Lloyd George advanced the argument that Churchill would be more dangerous as a critic than as a member of the Government, Law replied to Lloyd George: "I would rather have him against us every time."

One Tory objection, says Lloyd George, was that Churchill never attracted any affection, in any section, province or town, and despite his dazzling talents he had fewer followers than any prominent man in Britain.

CENTRETON

Miss Winnie Brown and Mr. Ervin Brown of Roseneath called on Mr. and Mrs. F. Etcher on Monday afternoon.

The Young People's Society held a literary meeting on Tuesday night.

Mr. D. Gillespie of Magnewatin returned home on Tuesday.

Mr. and Mrs. R. Merriam Carmel spent Thursday with Mr. and Mrs. John Merriam.

Mr. and Mrs. Jas. Honeywell, Castleton, spent Thursday with Mr. R. Honeywell.

Mr. J. Baxter and Floyd Batchellor spent Thursday in Roseneath.

Mr. and Mrs. E. H. Baggaley and family, Vernonville and Mrs. F. Batchellor and baby Arnold were guests on Thursday of Mr. and Mrs. Ted Baggaley.

Mrs. C. Richards and daughter Clara of Warkworth, were guests of Mr. and Mrs. R. McKenzie on Thursday.

Miss Mary Lockhart, Belleville, attended the school fair.

All roads led to the rural School Fair held in our village on September 20. A great display of exhibits in all classes were shown. There were 14 schools represented. The prizes were awarded as follows: For singing: First, S.S. No. 8, pupils of Mr. A. Robinson 2nd, S.S. 2, pupils of Mr. T. Johnston; third S.S. 23. Other sports and races were held.

In the Phoenician alphabet Z was the seventh letter.

Wave Lengths

Station	Metres	Kilocycles
CKNC, Toronto	291	1430
CFCF, Montreal	500	600
CFCO, Chatham	500	600
CRCO, Ottawa	...	680
CFRB, Toronto	436	690
CFRC, Kingston	...	915
CKAC, Montreal	411	730
CKCR, Waterloo	198.6	1510
CRCT, Toronto	312.5	640
CHML, Hamilton	297	1010
CKCL, Toronto	517	580
CKCO, Ottawa	...	1010
CKPC, Brantford	322	930
CKCC, Hamilton	268	1120
CKLW, Windsor	357	1030
CKTB, St. Catharines	249.9	1200
KDKA, Pittsburg	309	970
KMOX, St. Louis	275	1090
KYW, Chicago	394	1020
WABC, New York	340	860
WBBM, Chicago	389	770
WBEN, Buffalo	333	900
WEAF, New York	354	660
WENR, Chicago	345	870
WGR, Buffalo	545	550
WGY, Schenectady	379	790
WHAM, Rochester	261	1150
WKBW, Buffalo	302	1480
WJZ, New York	394	760
WJR, Detroit	400	750
WLW, Cincinnati	428	700
WMAQ, Chicago	447	670
WTIC, Hartford	282	1060
WTAM, Cleveland	280	1070

Former Queen's Star Morro Castle Hero

TORONTO, Sept. 22 (C.P.)—A former Queen's university football and hockey player, Dr. J. L. MacDowall of Perth Amboy, N.J., played an important role in the saving of many lives in the Morro Castle disaster, according to the Perth Amboy Evening News.

Dr. MacDowell, who was reared in Kingston and graduated from Queen's University, was at the shore when the Morro Castle burned off Ashbury Park. He boarded the fishing boat, 'Paramount', captained by John Bogan, with whom he recovered about 60 survivors from the ocean. By giving medical aid to the injured he was instrumental in saving many lives.

Dr. MacDowell is a brother of Mrs. W. L. McFarland, Roxborough Drive, past president of the Local Council of women.

LONDON. — Twenty paddling pools in various parts of the city, emptied and closed during the summer, owing to the drought, have been re-opened.

C.C.F. PROTEST VOTE CANVASSING ELECTION DAY

The Peterborough Examiner

HOME EDITION

VOL. LXXIII., No. 70 — PETERBOROUGH, MONDAY, SEPTEMBER 24, 1934 — PROBS.—South-east winds, cloudy with showers, To-night and Tuesday. — PRICE THREE CENTS

RAINBOW WINS HER 3RD RACE - ONE UP

To-day

Short News Items Received By Examiner Over Direct C. P. Wire.

TORONTO. — Attorney General A. W. Roebuck speaks on Wednesday in New York before The Herald-Tribune conference on Current Problems. Mr. Roebuck will elaborate on his advocacy of prohibiting payment of ransom money in kidnappings, and also the unification of all police forces in combatting major crimes, especially that of kidnapping. The Attorney General of the United States is also scheduled to speak on similar subjects pertaining to "Changing Standards."

WASHINGTON. — The Capital heard with keen interest to-day a report that President Roosevelt is preparing to announce complete reorganization of NRA, probably this week.

The Washington Post says a new board to handle Blue Eagle policy-making will be composed of Bernard M. Baruch, Dr. Raymond Moley, and other prominent men. Among others mentioned for posts on this board is Gerard Swope, chairman of the Board of General Electric and noted advocate of industrial self-government. The set-up would spell the end of so-called one-man rule of NRA.

WREXHAM, Wales.—The death list in the Gresford Collieries disaster was officially placed to-day at 261, classifying it as one of the worst mine accidents in the history of Wales. Only 15 bodies have been recovered.

KINGSTON.—Fire from an unknown cause completely destroyed the summer home of Oscar F. Cook of this city, situated at Cranberry Lake, about twenty miles from here last night. Mr. and Mrs. Cook were in a boat on the lake leaving for home, when they noticed the house in flames. There had been no fire in the house and the cause of the blaze is a mystery.

SMITHVILLE, Ont.—Sydney Merritt, Jr., and his father were recovering to-day from severe burns suffered yesterday when a barnyard gasoline pump burst into flames as they were filling the tank of an automobile with the engine running.

The stream of gasoline from the pump ignited and splashed young Merritt whose clothing caught fire. The lads' father beat the flames out but was burned in the rescue.

COPPERCLIFFE. — Pertti "Bert" Hakkala, 42, was dead here to-day of scalds suffered Saturday, when he fell into a tank of hot water at the plant of the International Nickel Company here.

Hakkala died yesterday when he failed to rally from immersion in the wtaer of a tank designed to cool metal castings. His job was to pry the castings loose from the molds and drop them into the tank.

BROCKVILLE.—Charged with robbery with violence, Leo Gauvreau, aged 26, of Montreal, was placed under arrest at King's Bridge, ten miles west of here, last night after he had escaped from a car, allegedly stolen in Kingston, which had crashed into another driven by Miss Maud Rydall, Toronto.

BRANTFORD, Ont.—It was learned here to-day that H. A. Dorrance, District Representative of Agriculture for Brant county, is to be transfered to Essex county and will be succeeded here by Prof. J. C. Stockley of the Department of Animal Husbandry, Ontario Agricultural College, Guelph.

New Beer Regulation Gives Police Puzzler

CHATHAM, Ont., Sept. 24 (C.P.). —Introduction of the sale of beer and wine has introduced another problem for the city police. Last February a Chatham man was convicted of an offence under the Liquor control Act. His permit was cancelled for a year. Recently he has been purchasing beer at the local warehouse, since no permit is required for such purchase.

The question is can a man whose permit was cancelled for a definite time be allowed to purchase beer, under the new regulations. The police have seized four cases of beer discovered in the man's possession. Authorities at the beer warehouse are not blamed for selling the beer as they were not notified that the man's former license had been cancelled.

Australian State To Ask Separation

FREEMANTLE, Australia, Sept. 24 (C.P. Cable via Reuter's). — A delegation of four sailed to-day for England, carrying the petition of the State of Western Australia for separation from the Commonwealth.

The petition is in the form of an address to the King and the House of Lords and House of Commons, authorized by the State Parliament, which follows the special plebiscite of last year when the people voted by a majority of about two to one in favor of secession from the Commonwealth.

The Commonwealth is vigorously opposed to the move and claims Western Australia's method of pressing for secession is unconstitutional.

Sergeants Assault Traffic Officer Hornick

BATTLE STAGED ON HIGHWAY 28 SOUTH OF KENDRY

Three Plead Guilty to Various Charges in Magistrate's Court.

ONE GETS SEVEN DAYS.

Men Were Returning Home After Attending Church Parade.

Three sergeants of the Northumberland Regiment appeared in the dock before O. A. Langley, K.C., this morning in answer to a series of charges arising out of a fracas following a church parade here yesterday.

They were: Hugh Lawrie, 35, Scotch-Canadian farmer of Cobourg who pleaded guilty to charges of being drunk in charge of a car; having liquor in a place other than a residence; and assaulting a policeofficer; his brother Robert Lawrie, 25, who pleaded guilty to charges of assaulting a police officer and also to being intoxicated; and William Chard, 25, of Havelock, who pleaded guilty to obstructing a police officer.

The Lawrie brothers were remanded for sentence until Thursday morning, while Chard was sentenced to seven days in the County Gaol.

Crown Attorney V. J. McElderry, K.C., who prosecuted described the offences to which the trio of "noncoms" pleaded guilty, as having constituted "a menace to the public."

"This is not just a plain case of drunkenness and of resisting arrest Your Worship. These men deliberately set upon Traffic Officer Hornick and pommelled him severely. Robert Lawrie had to be handcuffed."

The offences were committed in North Monaghan Township near Kendry crossing as the militiamen were driving back to Cobourg late yesterday afternoon after having attended a parade of warrant officers and sergeants in the city earlier in the day.

Sort of Celebration

Hugh Larie who wore the general service and victory medal ribbons on his khaki tunic after pleading guilty to the charges told the magistrate, "I guess I can't say very much. It was a regular sort of celebration. We had been called from all over the district to attend a church parade with the regiment here. If it had'nt been for

(Turn to Page 7, Please)

STATES LIKELY DEPORT MESNER

Extradition Proceedings Then Will Not Be Necessary for Ontario.

HEARING ON FRIDAY.

TORONTO, Sept. 24.—(CP)—David Meisner, held in Detroit as a suspect in the Labatt kidnapping case, may be deported from the United States, and thus circumvent the necessity of extradition proceedings, Clifford R. Magone, extradition solicitor of the Attorney General's department indicated today.

"The U. S. immigration authorities may determine to deport Meisner," said Mr. Magone. "But any action they take in this regard will be at their own instigation. We have nothing to do with deportation."

At the same time, Mr. Magone announced that extradition proceeding will commence at Queen's Park probably on Friday when evidence for a prima facie case against Meisner will be taken. Major-General V. A. S. Williams, Commisioner of Provincial Police, and a police magistrate for the province has been named the magistrate before whom the evidence will be taken. It will be in camera.

As to the witnesses, Mr. Magone could not disclose who they will be but he admitted that John S. Labatt, London brewer, will testify as to the offence, and several others will testify as to identification. Mr Labatt is also expected to say whether Meisner was a member of the gang.

British Princes at French Beach

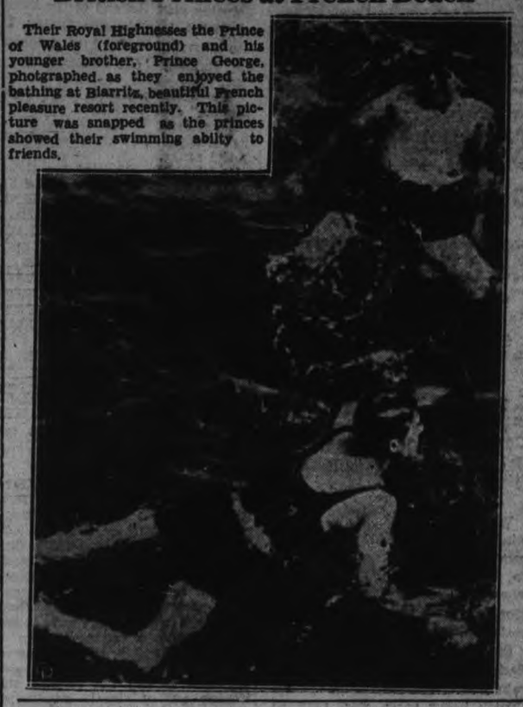

Their Royal Highnesses the Prince of Wales (foreground) and his younger brother, Prince George, photgraphed as they enjoyed the bathing at Biarritz, beautiful French pleasure resort recently. This picture was snapped as the princes showed their swimming ability to friends.

TWO OLD POLITICAL PARTIES SOLD OUT TO LIQUOR INTERESTS DECLARES REV. DR. JOHN COBURN

United Church Leader Preaches in Trinity Church.

LAY HOLD ON YOUTH

Youth Menaced by Greedy Promoters of Liquor Traffic, Speaker Asserts,

"In the opening of beer saloons we see a move by the brewers and liquor interests to lay hold of the youth of this province. . . .

"I am neither a Grit nor a Tory. I couldn't be in this province, because the fact remains that in Ontario, both political parties have absolutely sold out to the liquor interests. . . .

"If you or I make a practice of handing out liquor at social functions in our own home, there is one thing according to the law of averages, that we may be sure of, and that is, that within the portals of our homes, some young men or women will take the first drink in a career that will end in ruin. . . ."

The Rev. John Coburn, B.D., who is one of the secretaries of the Department of Social Service and Evangelization in the United Church, and who also represents the Ontario Temperance Federation, with head offices in Toronto, discussed the temperance question at the morning service yesterday in Trinity United Church.

He chose his text from a portion of the fourth verse of the fourth chapter of the General Epistle of James: "Know ye not that the friendship of the world is enmity with God. Whosoever, therefore, will be a friend of the world is an enemy of God," or, as the Revised Version puts it: "Whosoever,

(Turn to Page 12 Please)

Your Evening Smile

IT WOULD, NATURALLY

"What happened to your theory about distilling liquor?"

"Oh, that exploded."

Extra Pep

MINNEAPOLIS, Sept. 24 (CP) — Unusually high kicks and queer antics on the part of the "ladies of the ensemble" caused Harry Hirsch, manager of a burlesque house, to investigate.

Five young men were shooting staples from rubber bands at the chorines. The five went to the city jail.

No Dividends

MINNEAPOLIS, Sept. 24 (CP) —A robber leaped into the automobile of Lee Asbury, insurance agent, and demanded Asbury's money. A previous victim, the holdup man explained had given him $50 and received a 10 per cent return.

Asbury gave him $4. The bandit scowled and jumped from the car, declaring no dividend.

CLAIM CAPTAIN FEARED ALAGNA

Warms Testifies He Thought Operator Might Hurl Acid in Skipper's Face.

KEPT DOOR LOCKED.

NEW YORK, Sept. 24. --(A.P.)—Testimony that he feared George I. Alagna, assistant radio operator on the burned liner Moro Castle would throw acid in the face of Captain Robertt Willmott was given to-day by William F. Warms, acting Captain of the ship.

Warms, who assumed command of the Morro Castle when Willmott died several hours before the pa'atial pleasure boat was destroyed by fire Sept. 8, was the first witness called at this week's hearing into the disaster by a department of Commerce Board.

Warms testified that the day before the tragedy which cost 132 lives Captain Willmott told him he was vaguely apprehensive.

"Keep an eye on that fellow Alagna," Warms quoted the Captain as saying. "He has two bottles of sulphuric acid. Do you know I keep my door locked."

Warms then declared he feared that Alagna would throw the searing acid in the Captain's face.

A mate took the acid from Alagna, the witness said.

Warms contradicted the testimony given by Alagna, last week that there was disorganization on the bridge of the Morro Castle. He said he had instructed Alagna to send out the S. O. S. at 3:18 a.m. and that the fire on the ship was discovered "just before three o'clock."

MENINGITIS VICTIM.

PORT HOPE, Ont., Sept. 24. — (C P.). — Percy Martinelli, automobile mechanic, was dead here to-day victim of spinal meningitis. He had been ill five days and died last Saturday.

A Biting Shaft

OAKLAND, Calif., Sept. 24. (CP).—For cementing together a "monument" of teeth, plates, gold bridges and crowns, Dwight Evans, a dental mechanic, is serving a 60-day jail sentence.

Dr. F. T. Barron, dentist, charged that at the base of the conglomeration was a sign reading: "This monument is a sign reading: "This monument is dedicated to the great Dr. Barron."

Dr. Barron said all the material in the "monument" was from his office and had been worth $900 until plastered together.

BRITAIN BALKS AT FRESH TIES WITH EUROPEANS

Desires Austrian Independence But Refuses to Become Entangled.

FRANCE, ITALY IN LINE.

By George Hambleton (Canadian Press Staff Writer).

GENEVA, Sept. 24 (C.P. Cable).—Britain intends to accept no new commitments in continental Europe. Captain Anthony Eden, British Lord Privy Seal, was present to-day at a conversation between Louis Barthou, French Foreign Minister, and Baron Pompeo Aloisi of Italy, when the independence of Austria and measures to preserve it were discussed.

But the presence of the Briton, the Canadian Press was authoritatively informed, was not to be taken as an indication that Britain was changing her attitude in regard to Austrian independence.

She believes Austrian independence should be maintained. She considers this essential to the peace of Europe, but she is not going to assume any new obligations.

In the Franco-Italian conversations Britain is a sincere well-wisher, but nothing further.

Before the League Assembly resumed this afternoon the Austrians were casting out lines with a view to securing an undertaking from Britain, France and Italy to guarantee Austria's independence.

But any such undertaking Britain declines to give.

Hit-And-Run Driver Hits Young Child

(Examiner Correspondence)

CAMPBELLFORD, Sept. 24. — While crossing the street in front of his home on Ranney street on Saturday morning, little Harry Peake, five-year-old son of Mr. and Mrs. George Peake, was struck down by a hit and run driver sustaining a badly cut head injuries to arms and legs, and severe body bruises, other children who witnessed the accident state that the car did not run over the child, but literally tossed him in the air, his seven year old sister who rushed to his rescue found his shoes on the opposite sidewalk. Dr. C. H. MacNiell was called and rendered first aid. Provincial Constable Gordon Campbell with Chief Constable George Hardy who have a good description of the car are investigating.

STEAL HALF TON GRAPES

ST. CATHARINES, Ont., Sept. 24. (CP)—Thomas Jackson, 38 and Leonard Scott, 34, both of Toronto, were sentenced here to-day to two months in jail after pleading guilty to charges of theft of half a ton of grapes from the farm of Jack Challes in Loath township.

ALL OF CANADA WAITS RESULTS FROM ONTARIO

Expected to Show if Tide of Liberalism Runs High, Hesitating, Subsiding.

BRILLIANT CAMPAIGN.

Three Seats Tory Before Vacant, Two Old Conservative Strongholds.

Politicians high and low in all parts of Canada have their eyes focussed on five Ontario constituencies today where voting takes place in federal by-elections. The result is eagerly awaited as it may show whether the tide of Liberalism, evidenced in the recent Ontario and Saskatchewan provincial elections, still runs high, whether it is hesitating or whether it is subsiding.

Because of the significance attaching to the contests the campaigns were vigorously fought. Hon. H. H. Stevens, Minister of Trade and Commerce, and head of the Mass Buying and Price Spreads inquiry, was the chief speaker for the government and Rt. Hon. W. L. MacKenzie King, Liberal leader made an appeal for the support of his candidates in each of the five ridings.

Three of the seats were Conservative before they became vacant, two of them old Conservative strongholds. The two former Liberal seats became vacant because of the recent Liberal victory in Ontario. Elgin West was formerly represented by the present Ontario Premier, Hon. Mitchell Hepburn, and the resignation of Hon. Peter Heenan to accept a portfolio in the Hepburn government caused the vacancy in Kenora-Rainy River.

Death Left 3 Vacant.

Death is responsible for the other three three by-elections. The late Hon. E. B. Ryckman, former minister of National Revenue in the Bennet Government was the member Addington and York North became vacant through the deaths of Dr. William Spankie and Col. T. H. Lennox respectively, both Conservatives.

Three-cornered fights in two of the five contests add interest to

(Turn to Page 12)

Should Not Spoil Spike's Good Time

TORONTO, Sept. 24.—(CP)—"I think it is foolish—he's having a good time," commented Attorney General A. W. Roebuck today to the latest outburst of threat letters from "4 X Spike," who now threatens to kidnap Sir Joseph Flavelle and hold him for $4,000,000 ransom, according to a London report.

While Mr. Roebuck declined to say whether he had heard from "Spike," it was officially learned that the Attorney General had received one of "Spike's" foul missives but declared "too much attention is being paid to this man."

"Spike" has already written to Premier Hepburn, the Attorney-General, Mayor Stewart, Crown Attorney Newton at London, Al Rueker, columnist on a local weekly paper and others, the letters being couched in the same obscene language coupled with various kinds of threats.

Flying certificates are held by 300 women in Great Britain.

The Candidates

Candidates in to-day's Federal by-elections:

Toronto East.—T. L. Church, Conservative; H. P. Sneigrove, Liberal; Graham Spry, Co-operative Commonwealth Federation.

Elgin West.—H. C. Borbridge, Conservative; W. H. Mills, Liberal; R. W. MacDonald, Independent.

York North.—Harold Bruels, Conservative; W. P. Mulock, Liberal.

Kenora-Rainy River.—Joseph Derry, Conservative; H. B. Mckinnon, Liberal.

Frontenac-Addington—W. R. Aylesworth, Consevative; Colin Campbell, Liberal.

WELSH TRAGEDY TAKES 273 LIVES

Series of New Explosions Force Abandonment of Miners' Rescue Efforts.

ALL HOPE GIVEN UP.

WREXHAM, Wales, Sept., 24. (AP)—The bodies of nearly 300 miners were imprisoned half a mile under the ground where their cottages stand to-day as an explosion and fire in the Gresford collieries became one of the worst mine disasters in Wales' history.

The latest estimate placed the death toll at 273. Only a dozen bodies have been recovered.

Rescue efforts, carried on frantically since the original explosion Saturday, were abandoned yesterday when a series of new explosions, fire and deadly fumes endangered the workers.

Officials, "with great reluctance" decided no one was still alive in the workings and ordered the shaft at the top sealed to shut off a flow of dangerous carbon monoxide gas.

The possibility that some of the victims had crawled into secondary seams and were still living was dashed by the latest rescue workers to return to the surface. They said these sections were rapidly becoming filled with flames and the whole mine is now a "raging furnace."

A thorough investigation of the tragedy would be made, Ernest Brown, Minister of Mines, announced.

DISCRIMINATION E CHARGES MADE

Textile Strike Head Claims Southern Employers Not Taking Some Men Back.

TO BE PROBED.

WASHINGTON, Sept. 24 (A.P.).—Francis J. Gorman, chairman of the United States textile strike committee, charged to-day a number of employers were discriminating against active union leaders in the re-employment of textile strikers.

Gorman's charge was issued just after George A. Sloan, chairman of the Cotton Textile Institute had said it would take time for the employers to formulate their policy on the basis of the Winant board report.

"The most serious cases of discrimination," Gorman said, "come from the south and there is strong evidence of a pre-conceived design not to re-employ some of the workers. These cases will be taken up immediately."

Reports from the various textile centres showed compliance with the President's proposal in the larger number of cases, Gorman said.

Ships Scrape Sides In Dark Off Cape Cod

NEW YORK, Sept. 24. —(A. P.) —The Cunard-White Star liner Laconia and the American freighter Pan Royal reported to radio marine corporation to-day that they scraped sides off Cape Cod.

The Pan Royal was cut within two feet of her water line and damaged badly on her port side, her radio reports said, but on one was injured on either ship.

The ships met at 2:30 a.m., (est) in the darkness two miles East of Peaked Hill Gas buoy, a short distance north of the tip of the Cape.

Bull Moose Charges Car For 25 Minutes Finally Carries Away Radiator Screen

SAULT STE. MARIE, Ont., Sept. 24. (CP).—Amie Gravelle, lumber jobber, would like to recover the radiator screen of his automobile but feels grateful the bull moose that stole it did not kill him at the same time.

Gravelle said he and H. Burke were driving into a lumber camp north of here when a moose attacked the car and fought it for 25 minutes, finally crashing away through the bush with the radiator screen stuck to his antlers.

He declared he and Burke were glad the Moose confined its attack to the front of the machine and expressed the belief that if it had attacked the cab both of them would have been killed.

Blocking Traffic

Gravelle said he and Burke were driving about 50 miles from Sault Ste Marie when they noticed the moose standing across the road.

"I blew my horn," he continued, 'and the bull started towards the car in a side-ways walk. I thought I could edge past him but the animal stopped and then started to back away with his head down almost to the ground while

(Turn to Page 7)

LEADS BRITISH YACHT ALMOST MILE AT FINISH

Sopwith Loses Over Over Five Minutes on Tack in First Leg.

RACE ON TUESDAY.

Both Craft Split Sails—Endeavour Foots Faster Last Half.

BY ANDREW MERKEL
Canadian Press Writer

Aboard U. S. Coastguard Cutter Mendota, Newport, Sept. 24.— (C. P.) —Boiling down to the finish line and coming up fast on the final tack, the British challenger for the America's Cup, T. O. M. Sopwith's Endeavour, could not overcome a long lead established by the defender, Harold S. Vanderbilt's Rainbow, and lost the fifth face of the series this afternoon.

Rainbow needs only one more victory to retain the cup.

Endeavour was approximately a mile astern as the white-hulled defender swept majestically across the finish line.

Vanderbilt won today's race by superior handling of his boat. Sopwith made a good start but had trouble with his spinnaker and worked out a full mile to westward of the course. Vanderbilt made a bee line for the yacht Winchester, substituting for a marking buoy.

Vanderbilt lost time when a spinnaker borrowed from Yankee, split but took advantage of the accident to jibe over to starboard, necessary in any case.

Shift 5 Minutes Late

Sopwith made the shift too late, loosing in all 5 minutes to the outer mark. Coming on the wind for a thresh to the finish the challenger seemed to do better but faced an impossible task.

The official finish was: Rainbow, 2:34:05; Endeavour, 2:38:06, making the defender's official margin four minutes, one second.

Both yachts immediately agreed to race to-morrow.

15 Knot Breeze To start.

A 15 knot breeze was blowing out

(Please turn to Page 5)

C.C.F. Protest Vote Canvassing—Protest

TORONTO, Sept. 24. (CP). Graham Spry, Co-operative Commonwealth Federation candidate in the Toronto east by-election revealed to-day he had appealed to the chief election officer at Ottawa to call the election "null and void". Spry claimed both Conservative and Liberal organizations had broken the law by canvassing votes on election day.

Sprys accusation met with vigorous denial from representatives of Thomas L. Church, Conservative candidate, and Johnston, Ontario organizer for the Liberal party declined to comment on the charge.

Toronto Series Opens Wednesday

Word was received here this afternoon that arrangements had been completed between the G. W. Grads of Toronto and the Petes for their semi-final O.B.A.A. series. First game will be in Toronto Wednesday with the second one in Peterborough this Saturday.

Two Die In Ontario Weekend Accidents

ROAD CRASHES BRING INJURIES TO OVER SCORE

Lad 12 is Killed as Train Hits Truck—7 Others Are Hurt.

CARS COLLIDE IN FOG.

Tourist Shot in Leg Duck Hunting — Driver Hits Boy and Flees.

(By the Canadian Press)

A man and a boy were dead today and more than a score suffered from injuries, some serious, as a result of a series of week-end accidents. One death followed an automobile crash, another came when a train hit a truck. Automobiles were responsible for most of the injuries.

Leslie Weisenberg, 22, was fatally injured at Pembroke Saturday when his car skidded and turned over on the wet pavement of the trans-Canada highway.

At Rouyn, Quebec, Gillis Dauphinais, 12, was killed after a Nipissing Central Railway train struck the truck in which he was riding with seven other people. Of the others in the party only his father, Philemon Dauphinais, and Mrs. Norman Lockhead were seriously injured.

Harvey Scott, 21, of Maple Creek, lies in hospital at Cornwall with little hope held out for his recovery. He suffered undetermined head injuries when the automobile in which he was riding collided with a parked truck. Henry Blake, 75-year-old St. Thomas man also suffered head injuries, result of walking into an automobile. He will recover.

The ditching of an automobile near Lucan Saturday night after it rolled from an embankment brought injuries to three Montreal men and a London youth. The injured were: Esdras Chalifoux, 46 (1150 St. Timothy Street); Israel Shereff, 51 (5445 Park Avenue); Al Randolph, 26 (5445 Park Avenue), all of Montreal, and Jerry Bonder, 19, London.

Collide in Fog.

Three Buffalo residents were hurt on the Peace Bridge at Fort Erie, following a crash between two automobiles in a fog. Another Fort Erie accident involved Carl Geist, 20, of Buffalo, who is believed to have received a shotgun wound in his leg while duck-hunting.

At Breslau, near Kitchener, two automobile accidents Saturday sent Marvin Hexamer of Bridgeport to hospital and caused lacerations to Albert Smith of Kitchener. Other victims of district auto mishaps were John Elder of Stratford and four-year-old Marion Zaphs of Kitchener. Neither were seriously hurt.

Eight persons were hurt at Sudbury in a crash between cars driven by Leonard Koivula and Gordon Brown. The two drivers suffered head and face injuries. Mrs. Brown had a broken collarbone and possibly several broken ribs and serious scalp lacerations. In the Koivula car Reino Lahti received a broken jaw. Others were only slightly hurt.

A hit-and-run driver, with a Quebec license, struck four-year-old Glen Carroll and his brother Bobby, 6. Hearing the cries of Glen, who was carried on the front bumper of the car, Lloyd Crossett ran and snatched the lad as he dropped to the pavement.

Hog Quotations In Peterborough

MONDAY, SEPTEMBER 24, 1934

Canada Packers quote:

Hogs — F.O.B., $7.00; off truck, $7.10; rail grade, $10.00.

Selects $1 per hog premium.

Sows 4c off bacon prices.

Cream—No. 1 (on truck), 18c; No. 1 (delivered), 19c.

Special, 2c per lb. premium.

Dewart Bros. quote:

Grain — Spring wheat, 90c; fall wheat, 95c; oats, 34-36c; malting barley, 65-69c; feed barley, 56c; rye, 60c; buckwheat, 50c.

Rehearses Her Dances In Church

Miss Erica Thimey, professional dancer, rehearsing one of "religious interpretative" dances she will perform in First Unitarian Church, Waltham, Mass., in experiment that is attracting wide attention. She will be accompanied by chorus.

NEITHER PROTEST FROM SOPWITH IS CONSIDERED

Did Not Hoist Protest Flag Soon Enough U.S. Yacht Experts Rule.

RACE ON TO-DAY.

(By Andrew Merkel, Canadian Press Staff Writer).

NEWPORT, R. I., Sept. 24. —(C. P). — Endeavour will move out to the starting line for to-day's race in the America's cup series, with a protest flag in stops in her main rigging.

This is to comply with the race committee's ruling last night that in order to ensure the race being fairly contested, any violation of the rules must be protested forthwith by the injured yacht. Otherwise the ordinary rules of the road at sea do not prevail under New York Yacht Club regulations.

Late last night T. O. M. Sopwith Endeavour's owner and skipper replied to the race committee's letter informing him it was unable to consider his protest of Rainbow's behaviour on two occasions in Saturday's race. He wrote:

"I acknowledge your letter of this evening. I regret to note that your committee refuses to hear Endeavour's protest of yesterday owing to my not having complied with a very trivial technical formality, regarding the time my protest flag was flying."

Early weather forecasts indicated an offshore breeze which would make for a leeward run of 15 miles and a thresh home to the finish line.

Endeavour will give a good account of herself. How she will be handled remains to be seen.

For formal affairs women have adopted men's flannel trousers at Riviera bathing beaches, wearing them with a vivid crepe de chine shirt whose colors may vary from Chinese lacquer red to navy blue.

A DANDY CATCH

Fishing from the floating bridge over Chemong Lake yesterday morning Ernest Conners of Bridgenorth hooked and landed a beautiful small-mouthed black bass. He was using a rod and line and worm bait. The fish weighed 4¼ pounds, had a length of twenty inches, and a girth measurement of fifteen inches.

Twenty or slightly more years ago, the sheath skirt was causing the mothers of the world to predict dire things for their daughters.

They are appearing again in the mode, and here is pretty Helen Vinson, screen player, wearing a daring model of shimmering black and white celanese which is molded tightly to the figure and slashed almost to the knee.

CAR IS WRECKED TWO INJURED

Toronto Minister and His Wife Injured in Crash Near Fraserville.

WOMAN IN HOSPITAL.

Two persons, Rev. Robert Greenfield and Mrs. Greenfield, 84 Ninth street, New Toronto, were injured early Saturday morning in a motor crash on Highway 28.

Provincial Constable A. E. Hornick, who investigated, stated charges of reckless driving will be brought against Rev. Mr. Greenfield and William Laport, 231 George street, a truck driver, as a result of the crash.

Mrs. Greenfield suffered a broken nose and severe face lacerations, while her husband had a severely bruised kidney. Mrs. Greenfield is in Nicholl's Hospital.

The accident occurred on a hill just south of Fraserville at 2.30 Saturday morning. The Greenfields were driving toward this city, Laport, driving to Peterborough had parked his truck on the highway without a rear light, police allege.

Rev. Mr. Greenfield swerved sharply when almost upon the truck, and skidded across the left side of the road and crashed into a tree. The car was totally demolished, pieces of it hitting 15 feet up in the tree.

South-West Africa—the former German colony administered by the Union of South Africa under a League of Nations mandate—has declared the Hitler Youth movement illegal and has banished its leader, Captain von Losnitzer.

LINDBERGH WILL FACE SUSPECT IN KIDNAP CASE

Dr. Condon to be First Witness as Extortion Charge Hearing Opens.

REPORTS FROM GERMANY.

Brother of Man Hauptmann Said He Got Money From Refutes Stories.

NEW YORK, Sept. 24 (A.P.).—Bruno Hauptmann started through the mill of the law to-day toward trial for the Lindbergh kidnapping.

Three sets of machinery—Bronx police court, Bronx grand jury and New Jersey State authority—were put in motion against the former German machine gunner and journeyman carpenter.

Colonel Charles A. Lindbergh, hastening eastward from the Pacific coast with Mrs. Lindbergh to confront Hauptmann, ordered his plane serviced to resume flight to-day after passing the night at Winslow, Arizona.

The extortion case against Hauptmann came up to-day in police court, and District Attorney Samuel F. Foley said he would be held without bail to await the grand jury action.

The grand jury also was called to-day for presentation of the extortion case.

Among the first witnesses will be Dr. John F. Condon ('Jafsie'), the intermediary who paid the $50,000 ransom, $13,750 of which was found in Hauptmann's possession.

Superintendent H. Norman Schwarzkopf of the New Jersey State police, asserting State authorities have sufficient evidence to warrant the extradition of Hauptmann for trial for the kidnapping, said he would confer with Attorney-General David H. Wilentz to-day on the legal procedure.

"John Doe" murder indictments, arising from the abduction and death of Charles A. Lindbergh, Jr., are pending in New Jersey. Extradition papers have been signed by Gov. A. Harry Moore, and the Attorney-General said:

"When the proper time comes, application will be made for removal of the defendant to the State of New Jersey."

From Germany came a refutation of Hauptmann's story that the money found in the side wall of his garage had been entrusted to him by a friend, Isadore Fisch.

Paul Fisch, a brother of the friend named, said Isadore returned to Leipzig, Germany, on money borrowed from Hauptmann, and died with scores of bills unpaid.

Deny Fisch Slain.

The possibility that Fisch was slain to silence him, voiced in some quarters, was dispelled by the assertion of Paul Fisch that his brother came home a sick man, and died March 29 1934, of tuberculosis.

Department of Justice agents, seeking to clinch the solution, set out on the trail of another man, whose connection with the case remained a mystery.

At the same time, a woman who said she heard men discussing the Lindbergh kidnapping on the night of March 1, 1932—the night it happened—was held for questioning at Atlantic City, N.J., by Department of Justice men.

Police said they were skeptical of the value of her story, but were leaving no clue unexplored. She was booked as Helen Crest, also known as Helen Frisch.

Working with Mrs. Hauptmann in the defence of her husband is their attorney, James M. Fawcett, who has sent investigators into the field, persisting in his belief that Hauptmann is not "the real culprit."

Colonel Lindbergh is expected to appear before the grand jury on Wednesday, to tell of the kidnapping from his home in Hopewell, N.J., of the ransom note pinned to the crib, of the extortion notes in the same handwriting, of the hopes aroused by the ransom payment—and dashed by the finding of the baby dead near the house. Whether Mrs. Lindbergh will testify remains problematical.

Broker Convicted On Lindsay Charge

LINDSAY, Sept. 24. (By Examiner Correspondent).—At a session of the Police Court, Saturday afternoon, J. P. Sherin, of Toronto, pleaded guilty to the charge of contravention of the Security Frauds Act and also to converting some 1,525 shares of Standard Royalties to his own use. Restitution has been made by Sherin's father and the son was allowed suspended sentence on condition that he return to his wife and son at Port Hope and seek advice from his father.

Drink was put down as the cause of Sherin's trouble. It was the second case of the court where drink was involved and Crown Attorney Anderson scored those who abused the privileges. There has been more drunks during the fair days at Lindsay said R. I. Moore counsel for defence, than any time since 1919.

Twenty-eight members of parliament flew in the world's largest airlinier as part of a program to gain a thorough knowledge of the manufacture of British fighting aircraft.

SKIN-FOOD for SHOES

NUGGET actually feeds leather keeps it soft pliable durable and looking its best

NUGGET SHOE POLISH

There's a NUGGET shade for every shoe made

SNOW BLANKETS PRAIRIE LANDS HITS HARVESTING

Fall is Heaviest in Alberta and Saskatchewan With Sleet in Manitoba.

30 MILE GALE BLOWS.

Communication Lines Maintained With Difficulty—Roads Dangerous.

WINNIPEG, Sept. 24. — Riding winds from the northwest, snow came sweeping out of the north to blanket majority of parts of Western Canada last night, tying up threshing and endangering unhaevested wheat and coarse grains.

Snow was heaviest in Alberta and Saskatchewan, while in Manitoba rain and sleet predominated, although heavy snow was reported frrom some northern points, including the Dauphin area. Temperatures were hovering around 20 degrees above zero.

Communication facilities were affected. Both Canadian National and Canadian Pacific Telegraph reported difficulties in maintaining wires. Roads were slippery, and vehicular traffic was tied up. Railways were operating without losing much time.

Northern Alberta felt the first severe snowfall of the season early Saturday. It spread to other points covering practically all parts of Alberta and then sweeping Saskatchewan. Accompanied by a 30-mile gale, Southern Saskatchewan was given its first blizzard of the approaching winter.

For six hours the storm raged in Southern Saskatchewan; high winds were reported from several parts of Southern Manitoba, but snowfall in the Province was only slight.

Farmers were worried over unthreshed grains and the storm was one factor in boosting wheat prices 1-8 to 1-4 of a cent on the Winnipeg Grain Exchange. At the close Saturday, the October future stood at 82 1- 8cents; December at 82 7-8 cents, and May at 87 1-2 cents.

Most of threshing has been completed, but in some areas of all three Western Provinces a large amount of grain is still in the fields.

WASH clothes the Rinso way! No scrubbing—no boiling—*clothes last 2 or 3 times longer.* You'll save lots of money. Rinso is great in washers, too; and wonderful for dishes and all cleaning. A little gives a lot of rich, lively, lasting suds. Easy on the hands. Get Rinso at your grocer's today.

MOST WOMEN BUY THE LARGE PACKAGE Rinso

UNITED STATES' TEXTILE STRIKE COMES TO CLOSE

Looms From Maine to Alabama Sing Again After Three Weeks' Idleness.

14 DEAD, 200 INJURED.

Settlement Also Signals Fight to Unionize Industry 100 Per Cent.

WASHINGTON, Sept. 24. (AP). The hum of looms from Maine to Alabama sang the end of the United States textile strike to-day. It also signalled a fight to unionize the industry "one hundred per cent."

"We shall organize all textile workers," said Francis J. Gorman, vice president of the United Textile Workers and national leader of the strike.

Union chiefs, who led the three weeks' strike that was marked by death for 14 persons, injuries to about 200 and millions of dollars in losses to both sides, said the membership drive would be particularly intensive in the south.

President Roosevelt, on the basis of a report submitted by his special mediation board, asked that the strike end and workers be taken back without discrimination. The strike leaders accepted Saturday.

No statement has come from the mill operators on Gorman's announcement of a far-flung unionization drive. Nor have they yet expressed their views on the report of the mediation board.

To Name Board of Three

Under the chairmanship of Governor John G. Winant, of New Hampshire, the mediators recommended a board of three to adjudicate collective bargaining disputes, an investigation of wages and conditions, and a second commission to regulate the "stretch-out." Some pronouncement from manufacturers on this report is expected within a day or two.

In the case of some scattered mills, strikers were reported determined to stay out pending the ironing out of local situations. The demobilization of troops called in several states has already begun and is to be completed in a few days.

OBJECTS TO WOMEN UNDULY PRAISING

Well Known Writer Gives Her Views on Ordination of Women.

TORONTO, September 22. — Scoring women who flatter young ministers by saying they wish no change in the ordinances of the church by providing for the admission of women to the ministry, Nellie McClung writes in "Chatelaine": "Women have always flattered men, and no man takes it more greedily than a young minister. The flattery of women is a subtle poison that has hampered and deceived many an able young man and made him think he was growing when he was merely swelling."

Mrs. McClung describes the case of Lydia de Gruchy, B.A., whose ordination the Saskatchewan United Church conference, has approved. It is being brought before the General council of the United Church in Kingston, Ont.: "A young woman was asking for ordination. She had completed her theological course some years before at Saint Andrews in Saskatoon, taking the gold medal in a class of 19. She had already served on two fields with marked success. She could speak French as well as English, play the organ, lead the singing, drive a car, keep house, hold her tongue, and got along with people. She had established Sunday schools on her fields, organized literary societies, reading classes and ladies' aid societies. She was an able speaker, a clever student, and a good pastor. And she was asking to be ordained."

Warsaw

Rev. J. W. Williamson attended his alumni at Toronto this week.

Mr. and Mrs. Robert Moore attended the wedding of their niece, Miss Grace Marshall, at Oak Pond on Wednesday.

Though the Sunday attendance at Bethel was below par, the anniversary collections were $40.

A chicken pot pie supper given by the ladies of Bethel church on Monday evening was quite well attended. The supper was splendid and financial results were satisfactory.

Mr. Alec Pringle, Vancouver, was guest of his sister-in-law, Mrs. George Taylor, for a few days last week.

Mrs. David Taylor, Stuart Clysdale, Thomas Borland, J. W. Wilkinson and G. G. Taylor attended the sectional W.M.S. meeting in United church, Lakefield, on Wednesday.

Mrs. Frank Crigland, Peterborough, is visiting Mrs. J. Tucker this week.

Miss Burgess' old pupils were glad to see her at the school fair on Friday.

Miss Hogan is visiting her sister, Mrs. Patrick McMurray.

On the Job

ST. LOUIS, Sept. 24 (CP) —Police thrice raided the home of Arthur Williams, negro bootlegging suspect, just in time to hear the wanted evidence gurgle down the kitchen sink drain.

Then Detective George Diehl crawled under the house, disconnected the drain, and waited. Fellow officers raided the house again. Down the drain gurgled a half gallon of spirits. Diehl caught it in a bottle. Williams was arrested for possession.

Cheese Boards

BELLEVILLE, Sept. 24.—At Saturday's meeting of the Belleville Cheese Board there were boarded 1,317 boxes white and no colored, cheese all sold at 9 11-16c. Usual buyers present.

NAPANEE — At the Napanee Cheese Board there were boarded 225 boxes colored, 717 boxes white cheese. Colored sold for 10⅛c. Fifty-eight boxes sold at 9⅝c, balance sold at 9 11-16c. Usual buyers present.

CORNWALL—At the Cornwall Cheese Board there were boarded 200 boxes white; refused to sell at 9½c, but 216 boxes white sold at 9⅛c; 699 boxes colored sold at 9⅝c; 147 boxes colored flats sold at 10⅛c.

DELTA — At the Delta Cheese Board there were boarded 189 boxes colored, 670 boxes white; total, 859 boxes cheese. Colored sold to Dool at 9 13-16c; white sold to Beckett at 9 9-16c. Buyers present: Dool, Beckett, Bresee, Taylor and Osmond.

CASSELMAN—At the Casselman Cheese Board, there were boarded 707 boxes white, 86 boxes colored; total, 793 boxes. Cheese all sold to Hodgson Rowson; white at 9½c, colored at 9 11-16c. Buyers present: Hodgson, Rowson, Ayer, Lovell and Christmas.

VANLEEK HILL—At the Vanleek Hill Cheese Board there were boarded 1,528 boves white and 366 boxes colored cheese. White sold at 9⅝c; colored sold at 9⅝c. All sold to Lovell and Christmas.

PERTH — At the Perth Cheese Board there were boarded 505 boxes white cheese; sold to Osmond at 9 9-16c. Buyers present: Osmond, Taylor, Beckett, Stedman.

OTTAWA'S CENTENARIAN MISS J. WALDORF PASSES

OTTAWA, Sept. 24.—(C.P.)—Miss Jemima Waldorf, Ottawa's only centenarian, and one of the last surviving members of a family noted for its longevity, is dead at her home here to-day. Miss Waldorf celebrated her 100th birthday on January 13, last.

Of United Empire Loyalist stock, Miss Waldorf was born in Osnabruck township, and for many years taught school in that section, and also in Trenton, Ont.

Interment will be made in Moulinette cemetery.

BOAT CAPSIZES KILLING TWO

Maj.-Gen. Leader, Graduate of Trinity College School, R.M.C., Victim on Devon.

WOMAN FRIEND ESCAPES.

INSTOW, North Devon, England, Sept. 24.— (C. P. Cable)— Major-General Henry Peregrine Leader, a native of Detroit, who received his schooling and early military training in Ontario, was drowned yesterday with Colonel W. R. E. Harrison, when the 17-foot yacht in which they were sailing, was sunk in a squall. Mrs. Harrison was rescued by lifeguards.

Members of a lifeboat station, reHarrison sleep, found Mrs. Harrison swimming away from the wreckage, near which floated the bodies of the two men. Bruises and slight injuries on the bodies, authorities said ,indicated the men had been struck by the boat as it capsized after filling with water.

Lifeguards said the men were not dead when picked up from the water, in which they had been floating face downward, but they failed to respond to artificial respiration.

Major-General Leader, son of Lieut. Henry Peregrine Leader of the 22nd Regiment, was born in Detroit in 1865. After attending Trinity College School at Port Hope, Ont., he entered Royal Military College at Kingston. From the time he served through the Boer War with a cavalry division, under Sir John French, until he retired in 1920. Major-General Leader had a colorful military career. Until the end of the war he was in command of the First Scottish Horse, and also served with the forces in India. He was decorated and mentioned in dispatches on different occasions, and once commanded the Baluchistan Cavalry in battles against troops of Afghanistan.

INSIDE KNOWLEDGE.

MILWAUKEE, Sept. 24 (C.P.).—What grieved Frank Taucher more than the $32 loot was that he had not awakened when the thief slipped through the front door, which "squeaks like a rusty gate." Police found the door hinges newly oiled. They arrested a neighbor and said he confessed he was the oil can burglar.

ENGINEER PASSES

HALIFAX, Sept. 24. (CP)—Henry Burton Pickings, prominent Halifax consulting engineer and member of the firm of Pickings and Wilson, died suddenly aboard the yacht Highlander Saturday following a heart attack. He was 50 years old. Born in Halifax, he was for 20 years an official of the Provincial Department of Mines.

CAPE TOWN. — Purification plants to cost more than $1,000,000 have been recommended as essential for the citys drinking water.

WEEKLY SAILINGS From MONTREAL to EUROPE

Low rates • cabin from $226.00 return • tourist from $188.00 return • third from $144.50 return

Eight ships • Convenient ports

The magnificent LAURENTIC, 19,000 tons, heads the St. Lawrence fleet!

See your local Steamship Agent or 217 Bay Street Toronto, Ont.

CUNARD WHITE STAR LIMITED ANCHOR-DONALDSON

"NO WONDER YOU FEEL AND LOOK SO MUCH BETTER"

—said the physician.

Half in fun and half because he occasionally "felt punk", a college chap joined 29 other students to form a test class for clinic. It was desired to test on this class the recuperative power of a certain tonic preparation, the formula of which was known to have blood-building qualities.

Like the other 29, this young man's blood was tested and the "count" of red corpuscles and red colouring matter was found well below normal. No wonder he "felt punk" at times. He was given the tonic and returned in thirty days to have his blood tested again. There was no doubt about improved health. He looked it and felt it. His blood test showed that red corpuscles and red colouring matter had strikingly increased. "No wonder you are feeling and looking better," said the physician.

Would you like to feel better, too? Would you like to be keen again about study or work or play? Then take this "tested tonic" which proved such a benefit to the forty college students. It restores well-being by increasing the red corpuscles and red colouring matter of the blood—those carriers in the blood stream which must be kept up to normal numbers if the person is to possess health and vitality. This tested tonic is Dr. Williams' Pink Pills. Easy to take whether at home, at college or at business. Recommended for all who feel run-down, over-tired, nervous or "low", or are under-weight. Your druggist has this tested tonic—Dr. Williams' Pink Pills, price 50c.

72G

NEIGHBORLY NOTES

Please Phone Items to 1900 or 1901

Mr. and Mrs. Chas. Dawson, of Bailieboro, wish to announce the engagement of their daughter, Irene, to Mr. Robert H. Kelly, South Monaghan, son of Mr. and Mrs. Robert Kelly, Scotland. The marriage to take place in October.

* * *

The A.Y.P.A. of St. John's Church held a very successful paper chase and weiner roast Friday evening. The trail of paper led the young people from the Sunday School to a spot along the river bank just north of the Auburn Mills, where about forty-five members and their friends joined in games around a large campfire. The program of entertainment and service of refreshments were in charge of Mr. Roy Pitchford and his committee.

* * *

Mr. and Mrs. John Custance celebrated the tenth anniversary of their wedding Saturday, when Mr. Custance also observed a birthday anniversary.

* * *

Mrs. O'Conor-Fenton entertained at tea on Thursday afternoon in honor of her sister, Mrs. Boudreau, who, with her small daughter, is here from Geneva, Switzerland.

* * *

Mr. and Mrs. F. O. Allison of George Street on Sunday marked the thirty-second anniversary of their wedding.

* * *

Mr. and Mrs. Frank Turner of Bolivar Street are home from Buffalo, N.Y., after a pleasant three weeks' visit with their son, Mr. Clayton Turner.

* * *

Mr. R. M. Logie of Yale University, New Haven, Connecticut, is the guest of Dr. and Mrs. J. J. Craig, Hunter Street West.

* * *

For the Home and School conference which will take place on October 12th in Murray Street Baptist Church, especial guests will be Mrs. E. E. Reece of Birchcliff and Mrs. R. S. McLaughlin of Oshawa.

* * *

Mr. and Mrs. Fred Allen of East Orange, N.J., are guests of their parents, Mr. and Mrs. John Allen, Weller Street, and Mr. and Mrs. V. Hamilton, Robinson Street.

* * *

Saturday marked the completion of twenty-seven years in the Postal service by Mr. Charles A. Stenton of 312 Burnham Street. Mr. Stenton is the senior letter-carrier of the city.

* * *

Mr. and Mrs. J. R. Childerhose of Dublin Street attained on Sunday the thirty-first anniversary of their wedding

* * *

Mrs. James Price of Rink Street represented the Rebekah Lodge at the convention of the Order held in Toronto last week, in conjunction with the 110th annual convention of the Sovereign Grand Lodge of Oddfellows of the world, meeting at the Royal York Hotel.

* * *

Mr. and Mrs. E. Hollingsworth announce the engagement of their daughter, Helen Lillian, to Mr. George F. Rutherford, son of Mrs. O. J. Rutherford and the late Mr. O. J. Rutherford; the marriage to take place quietly in October.

* * *

Miss Ruth Black has returned from Toronto, where she spent the past month.

* * *

Mrs. C. W. Gordon of Winnipeg, wife of the Rev. C. W. Gordon (Ralph Connor, the noted Canadian author), and a Commissioner to the General Council of the United Church at Kingston, with her son, Professor King Gordon of Montreal, were guests over the week-end, of Mr. and Mrs. H. M. Ross of 509 Homewood avenue.

* * *

Miss Josephine Pringle of Rochester, N.Y., is the guest of Mrs. J. E. Sullivan, Gilmour street.

* * *

Mrs. Sidney Garrett of Maniece avenue is to-day celebrating the seventy-sixth anniversary of her birth, in excellent health and spirits.

* * *

Provincial Constable and Mrs. David Silvester had a quiet celebration yesterday of the silver anniversary of their wedding. Many friends called during the day to offer congratulations and extend good wishes. Guests from out of town included two brothers of Constable Silvester: Mr. George Silvester of Toronto, and his wife, and Mr. Ted Silvester, with his wife, from Port Hope; his sister, Mrs. William Bird, and Mr. Bird, from Toronto; two sisters of Mrs. Silvester: Mrs. Frank Blakeley of Toronto, with her husband and son Wilfred, and Mrs. Alfred Amment of Colborne, with her husband; Mrs. Silvester's brother, Mr. D. Robinson of Colborne, and his wife, also an aunt of Mrs. Silvester, Mrs. Joseph Harnden of Grafton.

* * *

Mrs. Robert Neill was in Toronto for the funeral of the late Mr. Alfred E. Ames.

* * *

Mrs. S. D. Carver has returned from a motor trip to the foothills of the Alleghany Mountains, Pennsylvania.

* * *

Miss Margaret McCulloch has returned to Toronto to accept a secretarial position at Hart House on the Students' Administrative Council of the University of Toronto.

By GLADYS GLAD
RECONDITIONING OF SKIN, NECESSARY SAYS MYRNA

Myrna Loy

The charming Myrna Loy, who is fast becoming one of the best-loved actresses in the motion picture world, firmly believes that every normal skin needs reconditioning when the summer season ends. Myrna has her own way of rejuvenating her complexion and correcting any havoc brought about by exposure to the summer sun. This lass always keeps a small bottle of olive oil on her dressing table, and applies the oil frequently to her skin. And she believes this a most efficacious means of remedying rough, leathery skin, and restoring it to a fresh, smooth condition.

Any girl, of course, who has exposed herself to the sun and wind much during the summertime, is bound to wind up with a rather dry, leathery skin. For sun and wind tend to extract the natural oils that keep the skin smooth and supple. And some sort of a lubricating method is required to restore the skin to its natural smooth, velvety state.

However, although olive oil is a good lubricant, I think the best procedure for reconditioning the skin after the summer months is to give it a series of sweet almond oil facials. Before administering such a facial, the skin should be thoroughly cleansed with tepid water and a bland soap. Then a quantity of sweet almond oil should be heated, and allowed to cool sufficiently so that it may be applied without burning the skin.

When the oild is of the proper temperature, pat a quantity of it into your skin with your fingertips. Then take narrow strips of gauze, dip them into the heated oil, and arrange them over your face and neck. To hold these strips in place, take a larger piece of the gauze, cut holes in it for your eyes and mouth, and bind it about your face.

The oil-soaked strips should be allowed to remain on the face as long as possible, so that the skin will obtain the full benefits of the nourishing oil. After a fair amount of time, the mask should be removed and a soft cloth or several absorbent pieces of cleansing tissue used to blot up the excess oil. And as the final step, a good skin tonic or astringent should be applied to close the pores and tone up the skin.

France leads in sales of automobiles to Spain.

QUEEN MARY WINS AQUATIC EVENTS

Weekly Sports Hour in Y. W. Pool Draws Big Attendance.

The weekly sports hour swimming meet was held Saturday morning before a large audience. The pool was crowded with keen competitors, especially among the public school relay teams. The results of the Shuttle relay races were:

Queen Mary School defeating Central School; Queen Alexandria defeating King George; Prince of Wales defeating King Edward; Confederation defeating St. Mary's; All star Public School team winning from P.C.I.

Diving competition — 1, Queen Mary (M. Boyle and M. Richardson); 2, Confederation (E. Barnes, M. Barnes); 3, P.C.I. and Central (M. Kingsbury and I. Young, and E. Bestard and N. Land, tied); 6, Prince of Wales (J Bell and B. Bell); 7, King Edward (L. Long and M. Grose); 8, St. Mary's (F. Lonouette, M. Jordan); 9, Queen Alexandria (J. Shurety, A. Dundas); 10, King George, (M. Benson, B. Cooper).

Senior speed—1, M. Kingsbury and N. Land (tied); 2, L. Barnes.

Intermediate speed—A. Richardson, R. Dalliday.

Junion speed — J. Cumming, B. Bell.

Miss Littlefield announced that all school girls of the city are invited next Saturday morning at 10 a.m. to the big Junior Rally to be held at the 'Y' gym. All children were requested to bring sandwiches or cake or 10c; also to wear old pageant costumes or gym suits if possible. The sports hour will take place Friday evening sharp at 7 for the school competition.

The Senior gym party for the business girls of the city will be held Friday evening at 8 o'clock. Come if possible in old pageant costume or gym suits.

Transient Takes $10 Given Meal And Suit

"You have been very kind to me and I shan't forget your kindness," a young transient yesterday told a George Street housewife, who had just given him a dinner of ham and eggs and her husband's third best suit.

A few minutes later the woman discovered that ten dollars was missing from her purse. "He must have taken the money while I was busy cooking him the meal," she told police.

for Satisfaction

Confederation Life Association

Head Office Toronto

Just Between Us Women

A daily chat with Examiner neighbors conducted by Anne Wilcox

It is amazing how often a person will see something that needs to be done, and yet take it for granted that the responsibility of doing it is someone else's. A mass of broken glass that lies in the line of travel for feet or automobile tires! Surely some one else will see it and remove it. The immediate removal of it is the matter of a moment only, and a little thought for the next passerby. Possibly the moment of prevention taken immediately will save the next comer from a puncture there, or a blow out later. Such an accident might mean injury or even loss of life. Why should it be the concern of the one to follow more than that of the one present is an unanswerable query. But it should be the act of the one who sees it first.

* * * * * * *

An error is noticed in some public announcement, or an omission. Shall it be left to stand, or for the chance that another will correct it. Many an announcement of a statue unveiling, or a picture presentation appears in newspaper column with no mention whatever of the artist or sculptor's name. Let it be known that to many readers who did not care, there are a few who wonder who the artist was.

* * * * * * *

It is no doubt largely because of the haste and pressure which is part of life as it is lived today, and might be dismissed with that observation, this carelessness about assuming of responsibility, were it not for the fact that it is generally the busiest persons who are the ones to take the measures mentioned. An attitude of unselfishness and public interest is not to be found in small persons caring only for the safety of themselves.

* * * * * * *

There is room in the thoughts of great and busy people for the welfare of others, and for the honor that should be due. To develop this turn of mind which has the capacity to include others' well being and assume the responsibility, is to join hands with the finest people in the world. Whatever our place in the community or niche in public life, whether small or large, there are certain unassigned duties which none the less belong to each person who recognizes them. An eye for such service can be trained.

CONTRACT BRIDGE

WRITTEN FOR CENTRAL PRESS

By E. V. SHEPARD

THE RARE VIENNA COUP.

The Vienna Coup is so rare that in twenty-three years of play in card clubs I think I have not had to employ it half a dozen times, whereas I do not think that a week passes without having an opportunity to successfully employ the ordinary squeeze. This coup, as you will see, consists of establishing a good trick in an opponent's hand, only to squeeze the trick from him.

Fortunately, I had as partner Julian Goldman, donor of the Goldman trophy to the American Bridge league. I knew that he could be depended upon to carry bidding to the last notch of safety.

Bidding went: South, 2 no trumps; Goldman, sitting North, 3 diamonds; South, 4 diamonds, so that he might realize that I held high cards in his suit; North, 5 diamonds, as expected; South, 6 no trumps; North, 7 no trumps; West doubled.

The opening lead was the queen of hearts. The king won the trick. There were visible just 12 tricks, provided 4 diamonds did not lie in one hand: 3 spades, 2 hearts, 6 diamonds and 1 club. The doubler, H. T. Cornwell, evidently held the missing king of clubs, or 4 diamonds containing a stop. One round of diamonds showed that suit was clear. An ordinary squeeze would not answer, West could discard after I did. Only the Vienna Coup could give me the grand slam. I took 3 rounds of winning spades. On the last one dummy's lowest club was discarded. I led the ace of clubs. Then followed 5 diamond tricks. I discarded my last 3 clubs on the ninth, tenth and eleventh tricks.

West had to make 4 discards on the diamonds. He let go the guard to his king of clubs. Then he discarded his two lowest hearts, bringing him through the tenth trick. At the end of the tenth trick the holdings of West, and of the two declaring hands were as shown below. What East held does not matter.

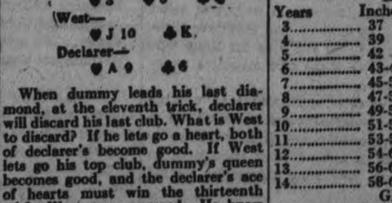

When dummy leads his last diamond, at the eleventh trick, declarer will discard his last club. What is West to discard? If he lets go a heart, both of declarer's become good. If West lets go his top club, dummy's queen becomes good, and the declarer's ace of hearts must win the thirteenth trick. West was squeezed. He knew and admitted it, with that good-humored smile so characteristic of him. The doubled grand slam was made, thanks to the Vienna Coup.

Household Hints

Menu Hint

Welsh Rabbit and Toast
Baked Potatoes
Corn on the Cob
Raw Vegetable Salad
Baked Apples Cookies
Tea

Serve the rabbit over the toast, or crackers, as you choose. It makes a nice change for a main dinner or luncheon dish, and if you wish you may dispense with either toast or crackers and serve the rabbit over the baked potatoes.

Today's Recipes

Welsh Rarebit.—One tablespoon of butter, one tablespoon flour, one-fourth teaspoon mustard, one-fourth teaspoon pepper, one cup milk, one-half pound grated cheese. Make a white sauce by melting butter, blend in flour, seasonings and milk. Cook, stirring constantly until thickened and smooth. Add cheese cook over hot water until cheese is melted. Season well and serve immediately.

Quick Date Cake.—One-third cup butter, one cup brown sugar, two cups cake flour, two teaspoons baking powder, one-half teaspoon cinnamon, one-half teaspoon nutmeg, one-fourth teaspoon salt, one cup dates, cut in dice; two eggs, one-half cup milk. Measure fat into a mixing bowl and set in a warm place until it becomes quite soft. Stir in sugar, mixing it in well. Sift flour, measure and sift with baking powder, spices and salt into the mixing bowl. Add dates, eggs well beaten and milk. Beat vigorously until smooth. Turn into a greased pan, or into muffin tins and bake in a moderate oven, 350 degrees Fahrenheit.

Your Health

By DR LOGAN CLENDENING

A rigid standard for the growth and development of a child's body cannot be set up. Newborn babies, provided they are healthy, or even reasonably healthy, have proportions and measurements all very much alike. The youngest of the quintuplets weighed less than two pounds, it is true, and some babies weigh as much as ten pounds. The weight of most babies does not vary more than a pound or two—from six to eight pounds.

After the first few weeks, however, standards must be made very flexible if they are to include all normal infants. Development is not uniform in all individuals. Hereditary influences begin to make themselves felt, and if a child is going to be a small adult, his rate of growth is not the same as if he is destined for large bodily size.

Weight and height are, however, the best general standards of normal growth and development. Other things being equal, a growing child who is 10 per cent. below the average weight for his age is abnormal, but, if it shows no disease on physical examination, the difference may be disregarded. This is not a usual situation, however, because such a child almost invariably will be found to have something the matter with it.

Height is a more reliable standard than weight. Height cannot be influenced by diet or exercise, but weight can.

There are seasonal variations in growth. Summer is the time of more increase in height and weight than winter. From June to November the average child leads a freer, more out-of-doors existence, with more activity and consequently less infection and illness, and hence is the period of greatest growth.

Fatigue is an influential factor in growth. It is a curious thing that after a good night's rest both children and adults are slightly taller (1 to 3 centimeters) than after a day of activity.

It is not simple to construct a condensed height and weight table for children. Boys and girls vary slightly. At 3 years different boys may be 35 to 39 inches tall, and weigh from 29 to 35 pounds.

Leaving out too many refinements, we may put down averages as follows:

BOYS

Years	Inches Tall	Pounds
3	37	32
4	39	35
5	42	39
6	43-49	41-55
7	45-51	46-66
8	47-53	50-75
9	49-55	55-83
10	51-57	61-87
11	53-59	67-88
12	54-61	71-96
13	56-64	78-111
14	58-67	86-128

GIRLS

Years	Inches Tall	Pounds
3	37	31½
4	39	34
5	42	39
6	43-48	41-52
7	45-50	45-56
8	47-53	50-67
9	49-55	55-74
10	50-57	59-82
11	52-59	65-90
12	54-62	71-105
13	57-64	84-115
14	59-66	96-124

Fashion Service

MAKE THIS CUNNING PLAYTIME DRESS

Small daughter will look just darling in this simple French costume.

Incidentally, nurse or mother will be pleased, for a wee dress and panties that are so easily pressed after tubbing.

It's child's play to make it!

A cotton broadcloth in French blue and white is smart as illustrated. Plain matching blue broadcloth to match in color made the vest, collar and cuffs.

Numerous cottons such as checked or plaided gingham, candy striped percale and many other flowered and nursery pattern cottons, are also smart and sturdy mediums.

Style No. 3409 is designed for sizes 2, 4 and 6 years and includes pattern for dress and panties. Size 4 requires 2½ yards of 35-inch material with ⅛ yard 35-inch contrasting.

The Examiner:
Please order for me—
Pattern Number .....
Size .....
My Name .....
Address .....
.....
I enclose 15c in payment. Allow five days for return.

Character From Handwriting

By BLANCHE A. DRAPER

A Feature Conducted by Peterborough Leading Handwriting Analyist for the Readers of The Examiner

Full name and address (complete) must be given in all samples sent in.

Gordon R. Farthing, 816 Water St., City.

It will be impossible for me to tell you anything more from your handwriting. No doubt by now you will have read your delineation in "The Examiner" of September the fifteenth. I know that it sometimes requires a lot of patience on the part of the readers who have to wait for their turn to come. You will notice that most of your questions were answered, at least as far as intimate questions may be in a newspaper.

You still have not given me your birth date which is very necessary in calculating what your birth stone should be and also what character of people you would be most compatable with according to your sign. If you really wish to know please send me your birth date and the month and year.

Doris M. Ryan, Bailleboro, Ont.

The handwriting as delineated on your sample describes you as a good-hearted individual, easily led by those for whom you care. You have executive ability and should grasp the opportunity to express yourself as capable of attending to business affairs.

There is no reason why you should not make a success of your life, provided you do not let others interfere with your plans.

You are the owner of a fairly good temper, but once in a while you do "fly off the handle", but calm down to a steady pace within a short time.

Your large, open, slanting capitals express the idea that you are kind, but often seem over-hasty in arriving at conclusions. Some of your capitals denote a noteworthy characteristic, in these a will to do, the ability to accomplish, and an artistic temperament which enables you to put more than the usual effort into any work that you truly like. It lends a finished artistic touch to the completed project.

Gerald F. Ayotte, Clydesdale, Ont.

Your handwriting indicates that you are a person who finds it most difficult to make up the mind definitely. You have a slight nervous tendency due to restriction of ideas. You are a little afraid to tell people what you thin fork fear that they will laugh at you but you should have no fear because you are quite intelligent and have a fine understanding of current events and of things as they should be represented. You may not be mature enough to be absolutely certain of your own accomplishments yet, but in time you will be able to decide exactly what you desire most to accomplish, then your fear will vanish and you will become master of yourself. However, I might suggest that you should not undertake a business career, because you do not belong to that type at all. Rather interesting to you would be the study of botany, because you need the fresh air, and the outdoor life. Though, of course, it would be necessary to study some of the time in a classroom. Market gardening might answer your question as regards your occupation, but you will have to school yourself against shiftlessness for I am afraid that you have a habit of commencing more tasks than you can finish or else your enthusiasm wanes over any lengthy work. Your 't' bars do not show a great amount of will-power or determination. However, as you become more mature in years, you will do doubt adjust yourself and be quite successful.

Hilda Eileen Ayotte, Clydesdale, Ont.

The handwriting as portrayed on your sample indicates that you are a changeable person. You do not appear to care for the same thing twice in succession. You are sensitive at times, and then again you are not the least bit sensitive just when you should be. It is as though you "Spill the Beans" often, when you would, through your better judgment, have kept silent, then you deride yourself, and wonder why you had to do such and such a thing.

However, the real you is lovable and kind, even though you are rather impulsive and perhaps too generous.

The rounded loop formations, indicates a keen interest in music, and a love for flowers.

Your type as a rule make excellent housekeepers. Once you become established in your home, but you might have to be careful not to let others interfere with your plans.

A BOOMERANG.

TAYLORVILLE, Ill., Sept. 24.—(C. P.)—Physicians say that Ralph Tarrant, 31, died as the result of eating rabbit meat which contained shot. The lead pellets lodged in Tarrant's appendix.

READ THE WANT ADS

SALLY'S SALLIES

Sometimes a pessimist is a man who lacked an optimist.

STEAK SALE AT BUEHLER BROTHERS

SIRLOIN ROUND 15c

WING Juicy and Tender Porterhouse - 17c

OIN PORK CHOPS VEAL CUTLETS 25c lb.

LOIN LAMB CHOPS LOIN VEAL CHOPS 18c lb.

The Examiner

The Examiner is a Member of the Audit Bureau of Circulation.
The Daily Examiner, published every lawful evening by The Peterborough Examiner, Limited. Office: 419 George Street. $6.00 per year Delivered in City. Out-of-town Subscribers by mail, $4.00 per year.
Member: Canadian Press, Limited; Audit Bureau of Circulation; Canadian Daily Newspapers Association.
Member: Ontario Associated Dailies. T. L. Ashton, manager. Canada Permanent Building, Toronto.
U.S. Advertising Representatives: Prudden, King & Prudden, inc., Chicago, Seattle, San Francisco, Los Angeles, and New York City.
Advertising Rates on Application.
E. M. GLOVER, Managing Director.

TELEPHONES: Editorial 1601, Business Office 1602. Private Branch Exchange to all Departments.

MONDAY, SEPTEMBER 24, 1934

WELL DONE, THE PETES.

Congratulations are in order to the executive and players of the Peterborough senior baseball club upon their achievement in capturing the championship of the Central Ontario Baseball League and earning the right to enter the series for the Ontario title.

The feat is the more notable by reason of the fact that this is the first occasion in fourteen years in which the Peterborough club has been successful in obtaining the highest honors in the league that was launched in 1919 by a former Peterborough resident, J. J. Solomon.

During the whole existence of the league Peterborough teams, although seldom tail-enders and usually keen contenders, have not had a great deal of good fortune so far as championships are concerned, so that it is a matter for satisfaction that this year's club has finally succeeded in winning the coveted honors after a long fight which began in May.

Throughout the season the Peterborough club has played clever baseball, particularly away from home, and they have given their home city some valuable advertising by their fine performance on the field and by their general behaviour.

They have won out this year on their merits, and in their quest for further honors will have the solid support not only of their home fans but of followers of the game all over the Central Ontario district, who will wish them good luck as they battle for the provincial title.

MUSHROOM HOTELS.

The protest of Western Ontario hotel owners against the granting of beer licenses to the "mushroom" hotels that have sprung up in the last few months is one which will have the support of the general public.

When this measure was first introduced the impression undoubtedly was that the privilege of sale would be granted to recognized standard hotels, to the hotel men who in the face of some very hard times had continued to keep their places open and serve the public with shelter and meals.

Instead these orthodox standard hotels find themselves in competition with a host of hastily equipped beverage rooms opened for the sole purpose of selling beer and bearing as much resemblance to a hotel as a service station does to a cathedral.

In one town not very far away from Peterborough a beer license has been granted to a restaurant proprietor whose "hotel" consists of three or four small rooms located over his place of business, and all over Ontario there are similar "fake" hotels that are in business for the one purpose of taking advantage of the new beer law.

Now that the Government has appointed inspectors and is in a position to study the whole situation at close quarters, it is to be hoped that the end of the present fiscal year when "authorities" have to be renewed will find these places that are beverage rooms first and hotels a very bad second deprived of the privilege of sale; they have no right to it and should never have been granted it even for a few months.

MUST WORK FOR RELIEF.

The announcement of Hon. David Croll, Ontario Minister of Welfare and Public Affairs, that able-bodied men who are offered work and who refuse to accept must be stricken off the relief lists will meet with the approval of all reasonable citizens.

Mr. Croll has worded his statement so clearly that there can be no doubt as to what he means.

"No person is going to get relief if he won't work for it," the Minister declares, "and when they refuse to work for it their relief must be cut off."

There can be no logical quarrel with that decision.

There are, of course, persons in receipt of relief who are physically unfit to work, and there are times when no relief work may be available for those who are physically fit; under these circumstances assistance will be provided.

Those unemployed who are capable of working and for whom relief employment can be found are in a different category, however, and if they decline to accept the work that is offered them they have no right to complain if they find themselves denied relief.

The vast majority of those who are being helped out of the public funds are anxious to find employment and to work for the assistance that is provided; the small minority who take the attitude that the state owes them a living will have to make up their mind to accept the employment that may be offered them or else find themselves called upon to find for themselves.

Hon. Mr. Croll's attitude in the matter is based on sound common sense, and it is a definite warning to all relief list slackers.

NEW YORK'S LOTTERY.

It is interesting to note that while Canada's Parliament has flatly refused to sanction lotteries and sweepstakes and has provided machinery for the seizing of winnings from such ventures, that hard-pressed municipalities across the border are turning to such a plan for raising much needed funds.

In New York, for example, the municipal assembly has included a lottery in its program for securing more revenue.

It recommends, in addition, a city tax equivalent to 15 per cent. of the amount paid in federal income tax, and a general business tax of one-tenth of one per cent. on the gross turnover.

The lottery proposal has encountered a storm of opposition from the churches and from individual citizens, but it is being pushed ahead just the same, although elaborate plans to dress it up to appear as something else than a lottery has been launched.

Here is the plan:

Shares are to be sold at $2.50 each in the "Municipal Supplemental Relief Association."

Twelve trustees for the funds are to be appointed by the mayor, all to serve gratis. There are to be at least 103 officers of this corporation, who will be paid "generous salaries" as a means of distributing prizes. The officers chosen must be members of the association, (and any person can be a member by paying $2.50) and their names are to be picked from a jury wheel such as is used in the selection of jurors. Not more than 44 per cent. of the funds collected may be paid to officers. Expenses must not exceed 12 per cent., and the remaining 44 per cent. goes straight into relief.

CHAMBER OF COMMERCE FOR RECIPROCITY.

Concluding its convention at Winnipeg the Canadian Chamber of Commerce declared for better trade relations between Canada and the United States. Thus:

"It notes that on June 12, 1934, the President of the United States was granted by Congress authority to enter into foreign trade agreements and to modify existing agreements. It expresses the opinion the Governments of Canada and the United States should enter into negotiations at the earliest possible date to determine the extent to which mutual concessions can be arrived at with a view to accelerating the movement of trade between the two countries."

The most notable thing about this declaration is that it marks a revolt against high tariffs on the part of business. It is true, of course, that the Chamber of Commerce, made up of our industrial, financial and business leaders, is not thinking of reciprocity as reciprocity has been thought of generally. It is aware that, under existing conditions, there is no possibility of an agreement such as was proposed and rejected in 1911. On the other hand, it is an important and highly significant thing that it should aim toward such reciprocal concessions as may be found practicable, with the tendency to sweep away the maximum of trade restrictions. That, in itself, is a tremendous advance.

That the Chamber of Commerce is right there can be no question at all. Canada's trade with the United States is not now something that should be considered in the light of what many of us thought or said about reciprocity years ago. We have to get away from the 1911 complex, this for the simple reason that the factors which operated to compel Canada to reject the reciprocity pact of 1911 have no existence in 1934, are almost entirely irrelevant. What we face to-day is a condition under which, quite clearly, abolition of a lot of trade restrictions between these two countries would be of immense benefit to Canada. The thing is beyond debate.

The agricultural and industrial life of this country has been reared on an export basis. That being true, and our prosperity depending enormously upon the extent to which we can market abroad many of our basic products, the importance of securing a maximum of sales in a country lying at our very doors, and with 125,000,000 of people who are among the greatest of the world's consumers, is too manifest to be argued about. A market in the United States to-day for Canadian fish and dairy products would be a tremendous thing.

That difficulties stand in the way must be admitted. There is the difficulty, and a very great one, of existing United States policies, policies which, in their very essence, imply a restriction of United States imports. Nevertheless, there are still many among our neighbors—some of them, notably Mr. Cordell Hull, Mr. Roosevelt's Secretary of State, are in the present administration—who are convinced that the United States cannot live or prosper without external trade, and it is not at all unlikely that the coming year will witness a marked change in the general official attitude. It is one reason why Canada should evince continued willingness to consider a fair trade agreement. With all of our political parties now committed to such a step, and with business apparently convinced of its desirability, such an attitude should not be difficult.—Ottawa Journal.

ELECTION EXPERTS.

A Washington despatch to the New York Times says the National Democratic Committee thinks it knows within 200 ballots how every county in the United States is going to vote in the November Congressional elections. It adds:

"This is not guesswork, the leaders say. Not only is the position of each individual in the country who counts politically known; not only are the cleverest of political analysts constantly touring the country; not alone is each item of correspondence from citizens checked; but there has been gathered elaborate data covering each county and Congressional district in the United States. The trend of the past two years in each of these has been checked down to the minute."

All of which suggests that the National Democratic Committee must have fallen into the hands of some of those so-called efficiency experts who flourished so mightily a few years ago; the tribe that used to induce a "big executive" to have four telephones instead of two on his desk, and showed him with meticulous care how he could save half a minute in doing something which didn't matter anyway.

Sheer "hooey" in business, this sort of thing is even worse than that in politics. Yet politicians, for some odd reason, are prone to "fall" for it. Every election sees a horde of these terribly wise people take charge of what they call "organization," hanging up a lot of maps on walls and sticking pins in them, and making mysterious graphs and charts to show conclusively how Mud Creek is going to return a triumphant majority for the grand old party.

In ninety-nine cases out of a hundred the people who get parties and politicians to pay them for such stuff are just racketeers. They know no more about elections, or about what influences elections, than the man in the moon.—Ottawa Journal.

EDITORIAL NOTES AND COMMENT.

The textile strike is over. It is not clear who won, but it is safe to say that the public will prove to be the ultimate loser.

The electors of five Ontario ridings are saying it with votes to-day, and their verdict means much more than are speeches that have been filling the September air.

Anyway the owners of the Endeavour and the Rainbow are immune from the charge that they are "playing for the gates."

Two of Dillinger's lieutenants have been shot while trying to break jail with fake weapons. That's the trouble with most crooks; they never show any originality.

THE OLD HOME TOWN

Registered U. S. Patent Office

By STANLEY

Voice of the People

Letters to be printed in the Voice of the People column must be received at The Examiner Office by 5 p.m. on the day before insertion. All letters must be signed by the writer, although a pen-name may be used when inserting non-controversial subject matter. Letters over 400 words will be cut down at discretion of the editor.

CANADIANS NOT LOYAL TO OWN AUTHORS.

Walkerville, Ont.,
September 19, 1934.

Sir:—

By chance I met an acquaintance in Toronto recently, herself a poetess. "Do you write any poetry now?" she asked. "You write beautifully," she added. "No! There is no money in it," I replied. Several have asked me the same question, receiving the same unromantic reply. A refined Jewish physician said I would receive inspiration for my poetry by a stroll through the woods when the leaves are changing to crimson, brown and gold.

When I published "Poems of Life" at my own expense, costing as much as a fine extended European trip; in a sense poems it contained were no longer my own, belonging to the world, and rightly so. I knew a copy would be kept in the British Museum as well as at Ottawa. I received requests from London, England, and from different parts of United States for my poetry for publication in magazines. Recently a lady told me she received great comfort from reading her copy of "Poems of Life", having lost her mother three years before.

I have about three times as much unpublished poetry as published. My longest poem, still unfinished, was by far the most momentous task in literary effort. It remains for the public to say if this unpublished poetry will be preserved for posterity or not. Canadian daily newspapers in the larger cities give no encouragement to Canadian authors, thus showing no independence nor initiative, preferring to send money out of Canada to pay American authors. Canadians have as much right to refuse to buy Canadian dailies and buy American instead. For other Canadian authors have had the same experience as I. Much Canadian talent, as good as to be found in any other country, if not better, will be lost because of this lack of loyalty on part of the Press.

An author who must pay for publication hesitates to lay out so much money, unless he or she is assured cost of publication will be returned in sale of books. Book stores and department stores with book departments do not feature Canadian authors, preferring to advertise American authors. Such is far from the case in U. S. A., where Americans are loyal to their own. I do not criticize Americans.

A friend who has a motor sales agency pays his salesmen salaries, knowing it is difficult for discouraged salesmen, who worry about their living, to sell cars. So, authors need encouragement by sale of their books to be inspired to write.

But for Wilfrid Meynell, we might not have the poetry of Francis Thompson. Likewise, his clerical uncles and Dr. Johnson brought out the best in Goldsmith, without whom his talent would have been lost; and he would have been known only as a "homeless wanderer" who commenced an European trip with a guinea in his pocket and an extra shirt.

Those who buy the works of good Canadian authors thereby help Canadian literature, are the better citizens, and are a benefit to generations still unborn by preserving Canadian literature for posterity. Other lines of endeavour are rewarded and so should authors of good literature be recompensed.

When John Howard Payne died the U. S. Government sent a warship to bring his remains home; not for any great feat of his; not even because he wrote "The Maid of Milan", but because it contained "Home, Sweet Home". Canada should be as loyal to his talented sons and daughters.

Thanking you, Mr. Editor, I remain
Yours truly,
G. T. Bailey.

One-Minute Palpit

A wise man will hear, and will increase learning; and a man of understanding shall attain unto wise counsels.—Proverbs 1-5.

Nearly 6000 trains a day are running on the Great Western in England.

What's in The NAME

of Canadian Cities and Towns?

By FRANK H. WILLIAMS

GRIMSBY, ONTARIO.

The first settlement was somewhere about 1770, and the place was known as "The Forty-Mile Creek," being, as the settlers guessed, about 40 miles from Newark (Fort Niagara).

Some years later, probably before the war of 1812, many U. E. Loyalists came over from the United States and settled and the Governor of Upper Canada had a survey made. One of the surveyors came from Grimsby, England, and the topography of this section so reminded him of his native town that he named the township Grimsby. Some years later the settlement was named Grimsby and was so incorporated as a village in 1877, and as a town in 1921.

For the last five days the mayor of Grimsby has exchanged compliments, by cable, with the mayor of Grimsby, Eng., on Empire day.

IN DAYS GONE BY

Items Taken From Old Fyles of The Examiner

SEPTEMBER 24, 1924

T. N. D. Kelly, proprietor of the Peterborough Fuel and Transfer Co., was seriously injured last night when his car was struck by a train at the Donegal street crossing.... Mrs. J. S. Knapman captured a 23-pound lunge yesterday in Stoney Lake.

SEPTEMBER 24, 1914

A street car was damaged considerably after a collision this morning with the steam roller on George street .... The Patriotic Fund here has now reached $9,500, a cheque for $1,000 from the Toronto Savings and Loan Co. bringing it up.

SEPTEMBER 24, 1904

The Government has appointed J. H. McClellan of Peterborough superintendent of the Trent Valley Canal....A magnificent new Armoury building will be erected here on Murray St. at a cost of over $100,000.

A Thought

THE YESTERDAYS

I sometimes think the yesterdays
Are fairer, sweeter far
Than any days that are to be or
any days that are;
As distance lends a softness to the
far horizon line,
So time its glamor weaves about the
days of auld lang syne.

The friends of youth seem dearer
than the friends we know to-
day,
The world was brighter, lighter in
the years of faraway;
The blossoms on the orchard tree a
subtler fragrance blew,
And all the roses seemed to wear a
rare, fairer hue.

And oh, the joys of yesterday are
deeper grown with time,
Our ancient woes are sweetened,
olden sorrows made sublime;
And all the dreams that seemed to
die, the things that could not
be,
The prayers of life unanswered,
still live on in memory.

To-day may bring us happiness, to-
morrow lure us on,
But something ever turns our hearts
to other days long gone.
And blessed is the life which sees
thru recollections' haze,
The tenderness and sweetness of
its hallowed yesterdays!

—W. McKee Maxwell.

CLASSIFIED ADS are as useful as the day is long.

ALL OF US

(By Marshall Maslin.)

THE KI DER.

The kidder is a fellow who can Dish It Out—but can't Take It.

Occasionally you find a Kidder who can take it, but he is always one whose kidding is gentler, more humorous, with far less malice than the ordinary run-of-the-mill kidding.

The average Kidder has a mean streak in him. Or perhaps it's a hurt, disappointed, baffled streak. (There really isn't as much difference between the two as we sometimes think).

He likes to feel superior, and he has learned that the easiest way, for him, to accomplish this is to make the other fellow feel cheap. He picks on some all-too-human weakness in the other—some pride, some little folly, some modesty, some ridiculous error—and lays it before the multitude. Sometimes he is a lone wolf and prefers to see his victim writhe in secret. But usually he wants an audience. The bigger the audience, the greater the success of the joke, the deeper sinks the barb into the poor devil who is being kidded.

The Telephone Kidder is a particularly delightful type. He calls you up and tells you this is the express office and they have a package for you—and after he has you standing squarely on the trap he springs it and lets you dangle, while he rings off . . . The Kidder starts by teasing the small boy who has patches on his pants. He goes on to organizing Snipe Hunts. And finally becomes the fellow in the livery stable who sends the town idiot to the hardware store for a left-handed monkey wrench or a can of striped paint . . . He lets air out of your tires and knows a hundred cunning ways of deflating you, as well. (So far I have never encountered a woman who was a kidder and I don't believe I ever shall.)

You may guess from these few remarks on the subject that the writer of this article doesn't like Kidding. You are right, he doesn't. It is his opinion that Kidding has spoiled more dispositions, toughened more sensitive boys and girls and made them hard and suspicious, stultified more ambition, and ruined more idealism and fresh young effort than any other force in the world.

And if that means I haven't a sense of humor, very well, then, I haven't . . . Because I'd rather not have any at all than have one and allow its curdle take to Kidding as a way of getting a laugh out of life.

Imperial Bank Plans New Office Building

Imperial Bank of Canada will construct a new head office building at King and Bay Streets, Toronto, at a cost of something less than $1,000,000, it is officially announced. Construction will begin as soon as tenants vacate and it is expected that the new building will be ready for occupancy in January, 1936.

It is stated that the new building is designed to serve the Imperial as head office and main Toronto branch. The new structure will have 100 feet frontage on King street and 100 feet on Bay street and will be six stories in height. The main banking room, with lofty ceilings, will have about three times the space of the present King and Bay branch. The basement will contain the latest type of strong room and safety deposit boxes and the bank's bond department. The head office proper will be on the upper floors of the building with a board room and ancillary space on the sixth floor, which will be of lesser dimensions than the other five floors.

COLUMBUS, Ohio— Evidence that Bruno Hauptmaun arrested in the Lindbergh kidnapping case, had sent a code letter to an Ohio Penitentiary convict late in 1931 or early in 1932 revealing he intended to kidnap the famous aviator's child, was disclosed here to-day by Preston E. Thomas, veteran warden of the old prison.

ON THIS DATE

A DAY IN CANADIAN HISTORY

By Fred Williams

HE WAS TWICE DISAPPOINTED.

On this date in 1912 Sir Richard Cartwright died. There was a man of contradiction if you like; in private life a courteous gentleman; in the House of Commons or on the hustings a man of biting sarcasm and vitriolic phrases, the best fighter in opposition the Canadian Parliament ever saw, but in office, in his later years at least, how different!

Sir Richard was an Upper Canada aristocrat as befitted his ancestry, for his grandfather was one of the leading men in eastern Upper Canada before there was any such province and a member of the first legislative council, for which he was qualified both by army service and as a Loyalist.

Sir Richard, as he became in 1879, was educated for public life and soon after his entry into the Assembly of old Canada in 1863 was marked as a "coming man". He was, by training, a Tory and favored John A. until two things changed him, the first in 1867 when he was president of the Commercial Bank of Canada, then in desperate plight and aid was refused, the second in 1869 when John A. chose Francis Hincks as his minister of finance instead of Cartwright. The latter Cartwright never forgave. He at once sent a formal letter to Macdonald withdrawing his support and from that day never spoke a friendly word to the prime minister. He became the chief critic of the Liberal party, in which capacity his biting tongue and potent sarcasm stood him in good stead and when the Liberals took office after the Pacific scandal exposures in 1873 Cartwright became minister of finance. From 1878 to 1896 Cartwright was always second in command on the Liberal side. His marked ability, his great debating power, his perfect diction made him one of the attractions of the Commons and the election platform, but when the Liberals won in 1896 Sir Richard was again disappointed. The Finance portfolio went to W. S. Fielding and (like his great rival, George E. Foster, in 1911) Cartwright had to be content with the Trade and Commerce portfolio. He was never the same after. He stayed in the Commons for two parliaments until 1904 when he was called to the Senate. There he put in eight years, terribly crippled by rheumatism, still eloquent when he liked, but most often restrained in speech, a mighty contrast to his earlier days when words flowed from his lips like lava from a seething Vesuvius.

District Markets

AT WARSAW.

WARSAW, Sept. 24.— Following are the week-end retail market prices:

Butter, creamery, 22c; dairy, 18c. Eggs, fresh, 18-20-26c. Chickens, 25c. five pound or over. Potatoes, 75c a bag.

Livestock and grain prices are: Oats, 34-35c; wheat, 95c a bushel. Tomatoes, 25c an 11 qt. basket. Fancy Lombard plums, 85c an 11 qt. basket. Gages, 65c a 6 qt. basket. Peaches, No. 1, 80c a 6 quart basket. Celery, 10c a bunch. Cabbages, 5c each. Cauliflower, 10c each. Peppers, 3 for 10c. Cream for butter, 18c a pound.

AT ENNISMORE.

ENNISMORE, Sept. 24.—Following are the week-end retail market prices:

Beef, sirloin, 18c; round, 15c; roast, 12-18c; stew, 10c. Veal, 16c. Pork, 20c. Lamb, 20c. Breakfast bacon, 22c. Butter, creamery, 24c; dairy, 22c. Eggs, fresh, 20c. Chickens, 18c; stewing fowl, 15c. Potatoes, 75c a bag.

Livestock and grain prices are: Cattle, selects, 5c a pound; common butchers, 4c. Hogs, live, thick smooth, $7.25 cwt.; select graded, $8.25 cwt.; dressed, head on, $13 cwt.; head off, $14 cwt.

Oats, 35c a bushel; wheat, $1.00 a bushel; barley, 55c a buahel. Hay, $15 a ton. Buckwheat, 60c a bushel.

AT MILLBROOK.

MILLBROOK, Sept. 24.—Following are the week-end retail market prices:

Butter, creamery 25c; dairy, 18c. Eggs, fresh, 15c. Chickels, 20c. Potatoes, $1.00 a bag.

Livestock and grain prices are: Cattle, selects, $4-$4.50 cwt; common butchers, $3.75-$4. Hogs, live, thick smooth, $8-$8.25 cwt.; select graded, $9-$9.25 cwt.; dressed, head on, $11.50 cwt; head off, $12.50 cwt.

Oats, 40c a bushel; wheat, 80c a bushel; fall wheat, $1.25 a bushel for seed; barley, 65c a bushel. Hay, $10 a ton.

Buckwheat, 55c; rye, 55c.

Lambs, 5c a lb.; sheep, $1.50 a cwt.,

Grapes, 40c a basket; honey, 70c a 5-lb. pail; lower grade, 59c a 5-lb. pail; peaches, 90c a basket or 40c a dozen.

Apples are still very scarce on the local market, farmers who have any crop at all of this necessary fruit requiring same for home consumption; apparently apples will have to be of the imported variety and that means, of course, a much higher price for the consumer.

AT MARMORA

Butter, creamery, 25c; dairy 22c. Eggs, fresh 20c. Chickens 20c. Potatoes $1.25 a bag.

Oats 50c a bushel; wheat $1.00 a bushel; barley 70c a bushel. Hay $13 and $15 a ton.

AT DOWNEYVILLE.

DOWNEYVILLE, Sept. 24.—(Examiner Correspondence.)— Following are the week-end retail market prices:

Butter, creamery, 20c; dairy, 18c. Eggs, fresh, 28-30c. Chickens, 20c. Potatoes, $1.00 a bag.

Livestock and grain prices are: Cattle, selects, 3-4c a pound; common butchers, 2-2½c. Hogs, live, thick smooth, $7.75 cwt.; select graded, $8.75 cwt.; dressed, head on, $11 cwt; head off, $12 a cwt.

Oats, 35c a bushel; wheat, $1.15 a bushel; barley, 55c a bushel. Hay, $15 a ton.

Little pigs, $7.00 a pair.

Buckwheat, 50 a bush. Ripe tomatoes, 25c a basket. Cabbage, 5c per head. Crabapples, 25c a basket. Corn, 15c a doz.

Ennismore

ENNISMORE, Sept. 24. (By Examiner Correspondent).—Mr. and Mrs. Arnold Crough of Detroit visited friends here recently.

Mr. Eugene Motoney, Jr., has returned home after spending a few days at the World's Fair in Chicago.

Miss A. Cavanagh and Miss Sullivan of Peterborough, spent Thursday with Mr. and Mrs. W. D. Cavanagh.

Miss Mae Moloney, R.N., has returned to Chicago after spending a few weeks with friends and relatives here.

Mr. and Mrs. William Sheedy and family moved to a house on Mr. Wm. Young's farm on Tuesday.

GRAIN AND PRODUCE REVIEWS

ONTARIO GRAIN.

Approximate prices track shipping point—Wheat, 97c to 99c; oats 35c to 38c; barley, 60c to 64c; corn, 85c to 86c; rye, 56c to 57c; buckwheat, 56c to 58c; malting barley, 71c to 74c.

CHICAGO GRAIN.

An undertone of strength pervaded the Chicago grain market on Saturday and prices averaged somewhat higher, but finally eased back on account of profit-taking sales. A decided recovery in wheat quotations at Liverpool, together with blizzard reports from Canada indicating further delays to the Canadian crop movement, had much to do with imparting comparative firmness to Chicago prices. Liberal purchases of cash wheat for shipment out of Chicago, presumably to eastern mills, served also as a sustaining factor.

Wheat closed steady, ¼c lower to ¼c higher, compared with Friday's finish, December new $1.03¾ to $1.04; corn, ¼c off to ¼c up; December new, 78c to 78¼c; oats, ¼c to ¼c advanced, and provisions unchanged to a rise of 5c.

MONTREAL PRODUCE.

Eggs declined sharply in price after buoyant tone of the previous week on the Montreal produce and dairy market last week. Butter was slightly lower, while cheese quotations were up fractions.

Top grades of eggs were off 2c, graded shipments in cartons or less ending the week at 28c a dozen for A-large, 26c for A-medium, 21c for B, and 19c to 19½c for C.

Receipts for the week totalled 8,413 cases, against 8,747 cases in the preceding week. Exports for the week totalled 1,350 cases, as compared with 1,000 cases in the previous week, and 9,050 cases in the corresponding week of last year.

Fresh No. 1 butter in cartons or less ended the week at 19¾c to 19¾c a pound, down ½c on the week. Small lots to retailers were also off ½c, solids bringing 20½c a pound. Arrivals for the week totalled 15,110 boxes in comparison with 14,170 boxes the week before. Exports for the week were 91 boxes as compared with 16,340 boxes in the corresponding week of last year. No butter was exported during the previous week.

On the cheese market prices were ¼c higher, Ontario colored being quoted at 9 5-8c to 10c a pound, and Quebec cheese bringing 9¼c to 9½c a pound. Receipts were 25,385 boxes, against 26,913 boxes in the preceding week. Exports for the week totalled 21,618 boxes, as compared with 24,300 boxes in the previous week, and 28,774 boxes in the corresponding week of last year.

WINNIPEG GRAIN.

Upturns at Liverpool swung the trading balance slightly to the buying side on the Winnipeg Grain Exchange Saturday and with offerings comparatively light, gains of 1-8c to 1-4c marked up.

Operations from the start were light and mixed in character. Export sales were estimated at not more than 250,000 bushels.

October wheat ended at 82¼c, December at 82½c and May at 87½c. The day's price range was only about ½c. Bulk of the selling came in the nature of hedging orders against country deliveries of 150,000 bushels.

Liverpool values gained ½d to ⅝d, influenced by reports the Orient was in the market for Australian wheat.

Number 1 hard spreads gained ½c, and spreads on Durum were up 1¼c. Coarse grains were steadier.

Futures:

	Open	High	Low	Close	Prev. close
Wheat—					
Oct.	82¼	82½	82¼	82¼	82
Dec.	83	83¼	82¾	82¾	82⅞
May	87⅛	87⅝	87⅛	87⅛	87⅛
Oats—					
Oct.	45⅝	45⅝	45⅛	45⅛	45¼
Dec.	44¼	44⅝	44	44	44
May	45⅞	46	45½	45½	46⅛

Weakness Develops on Exchanges Under Selling

MARKET QUOTATIONS

QUOTATIONS COMPLETE TO CLOSING TIME

Toronto Stocks
BIGGAR & CRAWFORD

	High	Low	Close
Abitibi	100	95	100
Br. Am. Oil	13⅞	13¾	13¾
Beauharnois	5½	5b	5⅝
Bell Tel.	119½	119	119
Brazilian	11⅞	11⅝	11½
Can. Bud	10	10	10
Can. Cem.	6¼	6¼	6¼
C.P.R.	13⅝	13⅝	13⅝
Can. C. and F.	6	5⅞	6
Can. Malt.	28¼	27	27
Dist. Seagram	14⅞	14¼	14½
Dom. Stores	16	..	..
E. Electric	9½a	..	..
Ford 'A"	20¼	19⅞b	19⅞b
G.G.E.	150b	..	..
Can. Gypsum	4⅝	4¼	4⅜
Int. Nickel	24½	23¾	23⅞
Int. Util. "A"	2⅞	..	..
Int. Util. "B"	50	..	..
Ind. Alcohol	8½	..	..
Imp. Oil	14⅝	14⅜	14⅜
Imp. Tobacco	11-11¼	..	..
Con. Smelt.	133	132½	132¾
Laura S.	55½-8	..	..
Loblaw "A"	17	..	..
Mont. L.H.&P.	32½	..	..
McC. Frontenac.	13⅜	13⅛	13¼
Massey Harris	3⅞-4	..	..
Moore Corp.	14	13⅝	14
Page Hersey	66¼	..	..
Walk. G.-W.	25⅝	25¼	25⅝
Pressed Metals	126	..	..
Power Corp.	9½-10	..	..
Photo Eng.	19½	..	..
Int. Pete	28¼	27⅞	28
Sup. Petro.	22½	21	21
Stand. Paving	95	..	..
C. Vinegar	35-5¼	..	..
Wineries	5½-6	..	..
Waterloo	¾-1	..	..
Winnipeg Elect.	38	..	..
Walker Brew.	8	8	8
Weston's Ltd.	46¼	46	46¼

New York Stocks
BIGGAR & CRAWFORD

	High.	Low.	Close.
Atchison	51⅝	49⅝	49⅝
Auburn Auto	25	24⅞	24⅝
Allied Chem.	122⅝	122½	122½
Amer. Can.	98⅛	98	98
American Smelt.	34¼	33¼	33¼
Amer. Rad. & SS	13⅜	13¼	13¼
Amer. and For. P	6⅝	6⅜	6⅜
Amer. T. & T.	112½	110½	112½
Amer. Roll. Mills	16⅝	16¼	16¼
Anaconda Cop.	11⅞	11½	11½
Balt. & Ohio	15⅞	15⅝	15⅝
Baldwin Loco	8	7⅝	7⅝
Bordens	25¼	24½	24½
Bendix Avn.	12¼	11⅞	11⅞
Beth. Steel	28⅝	27⅞	28
Briggs	16⅜	16⅛	16¼
Canada Dry	15¼	14⅞	14⅞
Can. Pacific	13⅝	..	..
Cast. J. I.	42⅜	41	41
Chrysler	33⅞	32¼	32½
Columbus Gas	8⅛	8⅛	8⅛
Coca-Cola	129½	..	..
Cons. Gas	28⅝	27⅞	28
Com. Solvents	19⅞	19¼	19¾
Dupont	89¼	88½	88½
Erie	12⅜	12¼	12¼
Elec. B. and S.	10⅞	10⅜	10⅞
Elec. Auto L.	22⅝	21⅞	22
Freeport Texas	24⅛	23⅜	24
Gen. Electric	18⅛	18⅛	18⅛
General Food P.	29⅝	29½	29⅝
Gen. Motors	29⅝	28⅜	28⅞
Gillette Saf. R.	10⅞	10⅝	10⅝
Goodyear	21⅝	21	21
Houston Oil	15⅛	..	..
Hudson Motors	8¼	8	8
Int. Harvester	28¼	27⅞	27⅞
Inter. Nickel	25⅛	24⅝	24⅞
In. Tel. & Tel.	10¼	9⅞	9⅞
Johns-Manville	45¼	44½	44½
Liquid Carb.	21⅝	..	..
Mont. Ward	26	25¼	25¼
Nash Motors	14⅞	14½	14½
N. Y. Central	22¼	22½	21⅝
Nat. Biscuit	30¼	30¼	30¼
North American	14	13½	13⅜
Phillips Pete	15⅞	15⅝	15⅝
Pack. Motors	3⅜	3⅜	3⅜
Penn. Ry.	23¼	22⅝	22⅝
Radio Corp.	5⅞	5⅝	5⅝
Sears Roebuck	39⅝	38½	38⅞
Sim. Bed Co.	10	9⅝	9⅝
Stand. Brands	10¼	17⅞	19
Std. Oil of N.J.	43½	43⅛	43⅛
Socony Vac.	14⅛	13⅜	14⅛
Studebaker	3	..	..
Stewart-Warn.	5⅞	5⅝	5⅝
South. Pacific	18⅛	17⅝	17⅞
Timken Roll. B.	29⅛	29	29⅛
Tex. Gluf Sulph.	36⅞	35⅝	36⅞
Union Pacific	100	..	..
Union Carb.	43	41⅞	42½
United Corp.	4¼	4	4
U. S. Rubber	16⅝	15⅝	15⅝
U. S. Steel	33¼	32⅛	32⅞
Vanadium Corp.	16⅝	16½	16½
Warner Bros.	4⅞	4⅝	4⅞
Yellow Cab	3½	..	..
Woolworth	48⅝	48¼	48¼
Nat. Distillers	20	19⅛	19¼

Market Briefs
as Received Over Wire
LEEMING AND LEEMING
Phones 2786—2787

WINNIPEG WHEAT.

	Oct.	Dec.	May
High	82⅞	83⅝	88¼
Low	82¼	82¾	87½
Close	82½	82⅞	87½

CHICAGO WHEAT

	Sept.	Dec.	May
High	104⅝	104⅛	104⅞
Low	103½	103¼	103⅜
Close	103½	103⅝	103⅝

CHATHAM, Ont.—Sentencing Frederick Turner, 20 and colored, to receive the penalty of death for the murder of John Bresina, a Cshechoslovakian, Justice Kingstone this afternoon fixed December 3 as the date when the prisoner will expiate the crime.

Toronto Mining
WATSON, WALLACE & CO.

	High	Low.	Close
Acme	18	....	....
Ajax	90	....	....
Alexandria	2¼	2	2
Aldermac	13	12	13
Algoma	6	5¾	5¾
Amity	1¾-1½	....	....
Anglo Huronian	410	405	405
Ashley	38-40	....	....
Bagamac	9	....	....
Barry Hollinger	11	....	....
B. E. A. R.	23-26	....	....
Bobjo	44	42	42
Braylorne	1525	....	....
Brownlee	2¾-3	....	....
Bunker Hill	4¾-5	....	....
Buffalo Ank	380	365	365
Can Kirk	5¾	5½	5½
Can Malart	64	....	....
Castle Treth	53B	....	....
Cen Patricia	112	110	110
Columario	26-29	....	....
Chem Research	153	150	153
Dalhousie Oil	25-26	....	....
Dome	4175	....	....
Eldorado	235	230	230
Falconbridge	376	....	....
God's Lake	224	210	210
Goldale	17½	17	17⅛
Graham Bousq	6	....	....
Granada	59	57	57
Greene Stab	76	74	76
Gunnar	190	176	177
Halcrow Sw	11½	....	....
Harker	8½	8	8½
Hollinger	2100	2050	2065
Home Oil	80-85	....	....
Hudson Bay	1350	....	....
Howey	123	121	121
Jackson Manion	34	33	33
Kirk Cons	39	38½	39
Kirk Lake	79	73	74
Kirk Townsite	22	21½	21½
Kirk Hudson	49A	....	....
Lakeshore	5730	....	....
Lee Gold	11	10	10
Lebel Oro	7¼	7	7⅛
Little Long L.	655	650	650
Malrobic	3	2½	2¾
Man. and East.	30½	30	30
Macassa	280	275	275
Maple Leaf	26	25	25¾
McIntyre	4600-4600	....	....
McKenzie	146	141	145
McMillan	62	..	..
McVittie	55	50	52
McWatters	46	45	45
Mining Corp.	150	..	..
Moffat Hall	4	3¾	3¾
Nipissing	275	265	266
Noranda	3925	3875	3875
North. Canada	35½	33½	33½
Paymaster	26½	25½	26
Parkhill	32½	32	32
Pioneer	1100	1075	1075
Pend Oreille	51	..	..
Premier	134	130	130
Pickle Crow.	182	175	178
Read Authier	120	121	123
Reno	87	..	..
San Antonio	540	530	535
Sherritt	52	50	50
Siscoe	268	260	260
South Tib.	10¼	9¾	10
St. Anthony	51	50	51
Sudbury Basin	146	..	..
Sud. Mines	6¾	6½	6½
Sylvanite	285	263	265
Stadacona	31½	31	31
Teck Hughes	430	413	417
Thompson Cad.	48	..	..
Towagamac	35 bid.		
Ventures	99	96	96
Wainwright	94	93	93
Waite Amulet	80	..	..
Wayside	9½	9¼	9¼
White Eagle	17½	17	17
W. Hargreaves	935	930	930

BOND LIST
WATSON, WALLACE & CO.

1936	104¾-105⅛
1937	109¾-110⅛
1941	110⅝-110⅞
1952	103⅝-103⅞
1956	107¼-107⅝

PROVINCE OF ONTARIO.

1948	111⅝-112½

THREE MONTHS.

WINDSOR, Ont., Sept. 24.— (C. P.)— Three months' determinate and one year intermediate in Ontario Reformatory was the sentence passed to-day on Louis Cameron on a charge of attempted suicide.

Pormpt action in hospital saved his life on September 16, when he swallowed a quantity of poison tablets, the court was told.

EDMONTON.— One man was fatally burned and two children suffered lesser injuries when a can of gasoline exploded while a stove was being lighted at Lipsett school, near Widewater, Alta., in the Peace River country, 180 miles north of Edmonton. P. Inglebretson used the gasoline in mistake for kerosene. His clothing was burned of and he suffered serious burns from which he died later in High Prairie hospital.

TORONTO.— Seventeen year old Peter Leslie, son of Harry Leslie, one of the three men accused of conspiring to kidnap John S. McLean, president of Canada Packers, Ltd., didn't know the nature of the work he was doing until after he had been hired by Frank Wood, another of the accused, he told Judge D. O'Connell to-day on the third day of the trial of the alleged kidnappers. James Leslie is the third man facing the kidnapping charge.

Animal films are the most popular in Japan.

BRAZILIAN IS BIG FEATURE

Narrow Recessions in Most Industrials But Firm Undertone Prevails.

DISTILLERY SLOW.

TORONTO, Sept. 24 (CP).—Although narrow recessions had the edge over gains in the industrial section of the Toronto Exchange today, good buying in Brazilian, Ford "A", Distillers Seagrams and the oil shares, gave the list a firm undertone. Volume was on a level with that of recent Monday sessions.

The industrial section had a "Blue Monday" tone with all groups showing a lack of buying interest. Narrow price recessions were general in the early afternoon.

Brazilian was the only feature of the trade in the first three hours. On heavy turnover the price held a gain of 3-8 at 11 3-8. Buoyancy was said to be due to a higher ruling price for the stock in London.

Trading in the distillery and brewery shares was decidedly slow with narrow price recessions predominating. All the interlisted leaders developed a soft tone with exception of Ford "A" and Brazilian.

Brazilian held a fractional gain till the close and gains were recorded also for C.P.R. and Consolidated Smelters and International Nickel eased down ⅛ to 23¾. Fractional losses were chalked up for the distillery and oil leaders, International Pete weakening a half point. Brewing Corporation Pfd. and Walkerville were firm issues in the brewery group, while Canada Malting receded 3-8.

MINES SUFFER RECESSIONS

Flurry in Kirkland Lake Peter-ed Out and Olga Also Flattens Out.

VOLUME LOW.

TORONTO, Sept. 24 (CP).—The mining department of the Toronto Exchange opened the week with a downward trend and with volume showing some decrease from that of last week. A morning flurry in Kirkland Lake petered out in the afternoon and in the oil group Olga's demonstration of strength extending over several days flattened out this afternooon and the issue closed with a loss of more than two points at 16.

Recessions of 10 to 30 cents appeared at the close for Hollinger, Pioneer, Lake Shore and Wright Hargreaves. Teck Hughes fell back to 4.13 and closed at 4.17 for a net loss of 10 cents Siscoe, Macassa, Gunnar Gold, Read-Authier and God's Lake took light losses in a moderate volume of turnover.

Motorists In Crash Escape Uninjured

(Examiner Correspondence)

CAMPBELLFORD, Sept. 24—Passengers in a car driven by Arthur Mitchell of Peterborough, miraculously escaped injuries when the vehicle, failing to make a turn on Sebastopol street, crashed into a nearby verandah and ended up hanging over a ten-foot embankment Sunday evening. The passengers were Mr. Mitchell's wife and baby and his brother-in-law, Delbert Thompson.

Mrs. Mitchell with her baby jumped clear as the car struck the verandah. Mr. Thompson was somewhat shaken-up but none of the party required medical attention. The verandah, on the front of a residence owned by Albert Mills, was partially wrecked and the car extensively damaged.

The party was returning from a visit at the home of Mr. and Mrs. Robert Maybee in Campbellford.

Upset Boat Found, Fear Four Men Lost

BUFFALO, N. Y., Sept. 24.—(A. P.). — Search was resumed to-day in Lake Erie for four men believed lost when their boat was overturned Saturday while they were fishing.

The boat was discovered Saturday morning, but it is believed the men were lost late Friday night in rough weather on the Lake. They had hired the boat that night for a fishing expedition. A search was launched soon after the crafft was discovered.

The missing men are Phillip Rutterman, Paul Morgan, Edward Nusbaum, and John Bergstrom, all of Buffalo.

TRENTON, N.J.—Colonel H. Norman Schwarzkoft, Superintendent of the New Jersey State Police, said to-day Bruno Richard Hauptmann, when extradited to this state, will be charged with "kidnapping and murder."

HAMILTON, Ont.—Civil action in connection with the London blackmail cases will be traversed to Hamilton, it was revealed today, when a motion was heard before Justice Kelly in chambers for an order removing two prisoners from that city to Hamilton. The action pending is that of Mr. A. against, Mrs. Turnbull of London to recover sums of money allegedly secured by fraud.

Livestock-Produce Quotations

FRUITS AND VEGETABLES

TORONTO, Sept. 24 (C.P.) — Wholesale prices on fruits and vegetables as supplied by White and Co. here to-day were:

New Messina lemons, No. 1 case, $6.50; No. 2, case, $6; Mercantile, case, 300 and 360, $5.50; California lemons, case, 300 and 360, $5.50; California oranges (Valences), case, $4.50 to $5.75; South African oranges (Navels) case, $3.75 to $4; South African Valences, $4.60 to $4.75; Honduras grapefruit, all sizes $4.50 to $4.75.

Spinach, bushel, 50c; Canadian green beans, 11-qt. basket, 40c to 50c; Canadian wax beans, 11-qt. basket, 35c to 40c; Canadian carrots, doz., 15c; Canadian cabbage, doz., 25c; Canadian green onions, doz., 15c; Canadian outdoor tomatoes, 11-qt. basket, 15c to 20c.

Canadian radishes, doz., 15c; Canadian cucumbers, 11-qt. basket, 40c to 50c; Canadian cauliflower, No. 1, 25c to 50c dozen; Canadian head lettuce, 4 doz., $4; 5 doz., $4.50; New potatoes, 90 lb. bag, 60c to 65c; Blueberries, 11-qt. basket, $1 to $1.50; Canadian canteloupes, 20-qt. basket, 30 to 35c; Canadian peaches, No. 1, 6 qt. leno basket, 70c to 75c; No. 2, 6-qt. leno basket, 50c to 55c; selects, 80c; sweet potatoes, Carolinas, bushel, $1.75; local grapes, blue, 20 to 25c. Six-qt. basket of plums—greengage and blue, 6-qt., 40c; prune plums, 6-qt, 50c to 60c.

TORONTO CHEESE

TORONTO, Sept. 24 (C.P.)—The Toronto wholesale cheese market was steady to-day, with dealers buying large, colored, paraffined and government grades at 10¼c.

Wholesalers offered cheese to retailers at the following prices: New, large, 11¾c; twins, 12c; triplets, 12¼c; old, large 17c; twins 17¼c; triplets 17½c; medium, large 15c, twins 15¼c, triplets 15½c.

TORONTO PRODUCE

TORONTO, Sept. 24 (C.P.) — Wholesale prices on produce delivered at Toronto as supplied by the United Farmers' Co-operative Co., here to-day, were:

Eggs—Grade "A-1" large, doz., 38c; grade "A" large, 26c; grade "A" medium, 24c; grade "A" pullets, 20c; grade "B", 19c; grade "C" 16c. Churning cream, No. 1, lb. 18c; No. 2, lb., 16c. Butter—No. 1 solids, lb., 19¾c; No. 2 solids, lb. 19¼c.

Ontario Cobbler potatoes, bag 55c.

TORONTO LIVESTOCK

TORONTO, Sept. 24 (C.P.) — Trading in the cattle division of the Toronto Livestock Market continued slow with prices generally steady on all grades. Trading was fairly active in stocker cattle. Receipts were a little heavier than this morning, with 600 head of cattle left over from last week's close. Calves, lambs and sheep were steady, while hogs were still unsettled.

Receipt sas supplied by the Dominion Livestock Branch were: Cattle 3240, calves 1,170, hogs 1,160, sheep and lambs 2,210.

Weighty steers were selling from $3 to $5. Butcher cattle sold mostly from $3 to $4 with a few choice bringing $4.25 to $4.50. Fed calves were firm, $5.35 to $7.25 cwt. Good butcher cows were steady at $2.25 to $2.50, with canners at $1. Good bulls brough $2.50 to $2.85, and bolognas $1.75. Stockers sold from $2 to $3.10 cwt.

The calf market was active with choice vealers bringing $6.50 to $7, with a dozen tops at $7.50. Eastern grass calves sold from $2 to $3, and heavy Western calves brought $3 to $4.50.

Hogs were still unsettled with packers bidding $7.25 f.o.b. for bacons, $7.65 off truck and $8 off cars.

Lambs steadied to sell at $5.75 for good ewes and wethers, and $4.75 for culls, bucks and heavies. Sheep were steady from $1 to $3 cwt., according to quality.

Lambs.—Good, $5.75; medium, $5.25 to $5.50; culls, $4.75

Sheep—Good light, $2.50 to $3; heavies, $2 to $2.50; culls, $ to $.50.

HOG PRICES.

TORONTO, Sept. 24.—(C.P.) — Bacon hog prices varied from unchanged to 25 cents lower at market points to-day. Brantford and Stratford prices dropped 25 cents. The Kitchener price dropped 15 cents.

Quotations at the various market points were: Hull, $7.50, unchanged; Kitchener, $7.35, down 15 cents; Brantford, $7.15, down 25 cents; Stratford, $7.25, down 25 cents; Peterborough, $7.00, unchanged.

Pupils On Holiday Due To School Fire

(Examiner Correspondence)

CAMPBELLFORD, Sept. 24—Pupils of the Stanwood public school are again on vacton as a result of a fire which damaged extensively the roof of the school this morning.

The fire was discovered shortly before 8 o'clock by Gordon Rylett who rushed to the Rowe farm opposite the school and spread the alarm. Starting in an adjoining woodshed, the flames had spread to the rafters of the roof by the time a hastily-organized bucket brigade got into action. Quick work put the blaze under control immediately.

The building is of brick construction with a metal roof. Unless temporary quarters are secured, classes will be suspended for a week or more while repairs are being made.

STOCKS RECEDE IN WALL STREET

Slip Back Moderately Under Profit Taking by Pessimistic Traders.

INDUSTRIALS OFF.

NEW YORK, Sept. 24 (AP).—Heaviness in metals gave the stock market an unsettled appearance today. Losses of fractions to around a point prevailed in the industrial list. Rails were somewhat more resistant. U. S. Smelting dropped more than 6 points, while American Telephone, Howe Sound and American Smelting were 1 to 2 lower. Transfers approximated 500,000 shares.

Stocks, after their five-day advance, were inclined to recede moderately under profit-taking by those traders who felt that, under the circumstances, some sort of a technical reaction was on the program. Bonds were fairly steady.

Price Changes.

Price changes in the Canadian list were inconsequential. Dome receded fractionally, while Canadian Pacific, McIntyre and International Nickel were about unchanged. On the curb, Lake Shore ruled steady. Dominion Government 4's improved slightly. The Canadian dollar was up 3-16 of a cent to a new year's high at 103 17-32 cents.

Shares of U. S. Smelting dropped about 5 points, and Homestake Mining, Howe Sound, American Smelting and Cerro de Pasco yielded 1 to 2. Union Pacific lost a point, but the other rails were about unchanged. Spiegel-May-Stern, Consolidated Gas, American Woollen Preferred and Celotex preferred were somewhat higher, while Du Pont, U. S. Industrial Alcohol, Montgomery Ward, Celanese, General Motors, International Harvester and many others were about even.

Magistrate's Court

First case of its kind under the newly amended Liquor Control Act, a charge against James Mongraw, beverage room waiter at Montgomery Hotel, of serving liquor to a minor, was this morning dismissed without costs by Magistrate O. A. Langley, K.C.

Mongraw who pleaded not guilty, was legally represented by G. N. Gordon, K.C. The prosecution was conducted by Crown Attorney V. J. McElderry, K.C.

Following disposition of the charge against the beverage room waiter, David Prince, 16, of 309 McDonald street, was fined $10 without costs, on pleading guilty to a charge of intoxication.

Prince testified that on Friday, September 14 he went to the Montgomery Hotel in company of Albert Crowe of 402 Monaghan road and was served with beer by Mongraw. He denied that Mongraw had refused to serve them and had said: "You boys are too young. You can't have beer." He said that he was in the beverage room with his companion between nine and ten o'clock.

Albert Crowe, 16, said that on the night in question he met Prince at seven o'clock. He gave signs of having been drinking.

"We went to the beverage room" witness stated, "and Dave held up his hand and said two draughts. The waiter told us to get out as we were too young. We got up and went out, at a few minutes after eight o'clock."

Evidence supporting that given by Crowe was provided by Herbert Grisdale and Edward Pammett who were in the beverage room between eight and eight-thirty and heard Mongram refuse to serve the two juveniles.

James Mongraw in evidence related that Prince and Crowe came into the beverage room shortly after eight o'clock. "I told them they would not be served, as they were too young. The next time I came back to the table they had left the room."

Prince recalled stated in answer to the Crown Attorney, "Yes sir, Mongraw did serve me beer between nine and ten o'clock."

William Hunt, whose address was stated to be 384 Mark street, pleaded guilty to a charge of reckless and negligent driving, and was fined $10 and $6.25 costs. On a further charge of driving without a permit, he was assessed $10 and $2.75 costs, and was disqualified from obtaining a license for one month.

According to Inspector James Reid, the defendant was driving east on Charlotte street on Saturday evening and when the stop lights turned red against the traffic, Hunt drove his car into the rear of another vehicle. He had been drinking according to his own admission to police.

Victor White, appearing for sentence on an adjourned charge of performing a dental operation without being duly licensed by the Royal College of Dental Surgeons, was fined $100 and $7.30 costs payable within ten days or in default one month's imprisonment.

W. J. Arthur Fair, counsel for the defence, intimated that he might appeal. F. D. Kerr, K.C., represented the Royal College of Dental Surgeons who prosecuted the charge.

In delivering judgment His Worship stated, "I have concluded that what was done by this man amounted to a dental operation. There will have to be a conviction."

Taking into consideration the fact that the detective who laid the information had induced the defendant to commit an offence, the magistrate decided that he would not allow any costs other than court costs of $7.30.

He commented on having received a letter in connection with the case from some well-meaning person who had attempted to define what the word "operation" meant in its relation to the case. The letter had been turned over to the Crown Attorney, the Magistrate stated. He regarded such communications with extreme disfavour.

LEADS BRITISH

(Continued from Page One)

of the north as the British challenger Endeavour and the American defender Rainbow came out of Newport Harbor to-day for the fifth race of the series for the America's Cup.

Both boats came out under their own canvas for the first time, bowling under both main and stay sails in front of the brisk breeze.

At 10 o'clock (E.S.T.) a report came to the race committee boat that the tug Thomas E. Moran, which sets the marking buoys for the course, had broken down, which might delay the start from the scheduled hour, 10.40 a.m.

Early morning rain squalls had ceased and the sun broke through the clouds shortly after 10 a.m., making for excellent visibility from the decks of the spectator fleet.

The committee boat Wilhelmina hoisted signals at 10.15 setting a leeward-windward course of 15 miles southwest by south and return.

The Wilhemina blew the 10-minute preparatory signal at 10.30 indicating no delay in the start.

The breeze had moderated slightly but held to the northeast and sailing conditions were excellent.

Cornelius Vanderbilt's yacht Winchester was pressed into service to set the marks and went out to place the 15-mile buoy.

The Start

The starting signal was given at 10.40 a.m. E.S.T.

Both boiled across the line in the starboard tack with little to choose between them as the starting signal went up.

Both had their spinnaker poles out as they went across. Vanderbilt immediately broke out his parachute spinnaker, apparently the one borrowed from the defeated defence candidate, Yankee, and it filled and began to pull beautifully.

Endeavour had trouble getting her ventilated Annie Oakley spinnaker to draw.

While the British were fussing with their big canvas Rainbow went out to a three-length lead.

It was six minutes after the start before Endeavour's spinnaker was of any use to her.

Endeavour Rips Sail

Endeavour ripped her spinnaker hauling it around the jib stay. The tear was near the clew and although apparently not serious it was evident it was not drawing as well as was Rainbow's big parachute.

At 10.50 it was estimated the defender had increased her lead to five lengths.

Endeavour continued to have trouble with her spinnaker half an hour after the start, and Rainbow had increased her lead to six or seven boat lengths.

The breeze continued to moderate and the sea was flattening out, only an occasional white cap showing.

At 11.20 a man could be seen aloft on Endeavour working on her spinnaker halyard block.

Rainbow Loses Spinnaker.

Rainbow's spinnaker blew out at 11.26.

Four minutes later, however, the defender broke out another spinnaker, and despite the accident held most of her lead over Endeavour.

The tear first appeared at the foot of the sail, but quickly extended well up the billowing canvas.

While a new sail was being brought on deck, Vanderbilt put Rainbow over on the port tack and held her there while the new canvas was set.

A Crack Crew.

The defender's crack crew showed their worth as they quickly hoisted the sail, which immediately began to draw beautifully.

From the cut of the new spinnaker it was believed that it was the one borrowed from Yankee and that the one which tore was Rainbow's own parachute.

Sopwith finally doused his unruly spinnaker at 11.45.

He also went over on the port tack as the canvas came down and set a Genoa jib.

At 12 noon Rainbow appeared to be rapidly widening her lead, her new parachute pulling her along beautifully.

It was estimated she had at least a mile lead at that point and was two and a half miles from the 15-mile turning buoy.

Five-Minute Lead.

Turning the mark at 12.18 with a five-minute lead, Rainbow immediately doused her spinnaker and set a double head rig, including her big Greta Garbo jib, for the 15-mile beat to the finish line.

The turning mark was General Cornelius Vanderbilt's big yacht Winchester, which was sent out when the tug Thomas E. Moran, which sets the course, broke down just before the start of the race.

A Tacking Duel.

Endeavour went over on the port tack at 12.43, closely followed by Rainbow.

After 12.52 they went back on the starboard tack again, Rainbow following every move of the challenger.

Sopwith went back on a port tack at 12.55, and again Rainbow followed him about.

Rainbow appeared to be increasing her lead and had an advantage of approximately a mile at 1 p.m.

It was estimated Rainbow was a third of the way home on the 15-mile windward leg at 1.10.

Endeavour went over on the starboard tack at 1.18, closely followed by Rainbow.

Almost half the windward leg had been covered at this point with Vanderbilt covering every move Sopwith has made.

Another Record.

Rainbow was making such good time it appeared she would break her own cup record for a windward leg set at two hours 4 minutes 9 seconds in the first race of the current series a week ago to-day.

Endervour went back on the port tack at 1.26, with Rainbow right after her. The latter appeared to be losing nothing by the manoeuvres and was estimated to still hold a mile lead.

The British challenger tacked to starboard at 1.39. Rainbow followed her closely.

Sopwith appeared to be gaining no ground by his tacking and Rainbow was more than a mile ahead with seven miles to go.

Endeavour continued on the port hitch only 11 minutes and went back to starboard at 1:50.

The finish mark was now in sight, and apparently not over three miles away.

Endeavor Speeds Up

The British boat now appeared to be going better and cutting into Rainbow's long lead.

Endeavour had cut Rainbow's lead to approximately half a mile as they tacked again at 1:54. They now were on the port tack and it appeared they might be able to fetch the mark without taking another hitch.

At 2:05 Endeavour went back to a starboard tack, closely followed by Rainbow. The finish mark appeared better than two miles away.

AHUNGRY LAD.

CHATHAM, Ont., Sept. 24.— (C. P.)—William Jennings, a 14 year old boy of Windsor, was picked up by the Chatham police and returned to his home this morning. The young lad who had not had anything to eat since Saturay at noon was hiking to Ottawa, where he said he had hoped to secure employment on the farm of his grandfather.

Jack Reid, aged 9, died from a wasp sting at Elgin, England.

Woodbine Entries

(Tuesday, September 25).

First Race

Elgin Plate, claiming, $800, maiden 2-year-olds, 5½ furlongs (12-1): Light Blue 102, Rip Tide 106, Wee Princess 102, Mine Boy 106, Lady Marlboro 102, Army Game 102, Sang Gee 116, Brandy Snap 114, Wilfrid G. 104, Broadway Miss 102, Fizz 106, Trudger 102; also eligible, Treasure Ship 106.

Second Race

Roseberry Plate, claiming, $800, 2-year-olds, foaled in Canada, 6 furlongs (8):

Linesmen 107, John Robin 109, Badman 115, Which Prig 107, Hittie 115, X-Little Caesar 97, Beechview 115, Calico Miss 113.

Third Race

Sefton Steeplechase, claiming, $1,000 added, 4-year-olds and up, 2 miles (6):

Redshank 150, Celeritas 144, Crenalan 136, Fox Rock 136, Red Tam 136, Knockenarrigan 136.

Fourth Race

Middleham Plate, claiming, $800, 3-year-olds and up, foaled in Canada, 6 furlongs (12-3):

Circulet 114, X-Mythical Lore 97, Malabar 106, Candy Pot 106, Toe Dance 105, X-Rockville Rose 97, Attic Bird 105, X-Colored Artist 103, X-Kebbie 97, Uvira 105, Canny Age 114, Bald Crest 111; also eligible: Khaki John 108, Hidden City 105, X-Easter Hatter 115.

Fifth Race

Simcoe Plate, claiming, $800, 3-year-olds and up, 6 furlongs (12-6):

Chattapoochee 110, Alcodema 116, Black Jewel 110, X-Mobile 105, Happy Warrior 113, Sophron 98, Sun Fash 110, Seemego 110, X-Protractor 112, Wacket 110, Londsun 110, Exhibition 105; also eligible: Proven 110, Farr 110, Mazbee 120, Dorothy Alice 105, Meloy 110, Cudgeldoe 105.

Sixth Race.

William Mulock Cup, Handicap, $1,000, for all ages, foaled in Canada, 1 mile and 70 yards (9):

Joey 105, Crofter 122, Lady Marnock 104, Duchess of York 95, Spey Crest 115, Tricky's Son 105, Paplico 109, Easter Hatter 110, Chaste Morn 95.

Seventh Race

Westminster Plate, claiming, $800, 3-year-olds and up, 1 mile and 70 yards (12-6):

Southern Sea 102, A-Housend 98, Grand Duchess 109, True Sentiment 112, B-Powder Monkey 115, Virado 109, Your Flag 109, Fire Reel 104, A-Gift o' Gab 109, Aspin Smile 112, Mish Mash 110, Silver Tail 104; also eligible: Caryldon 112, Simple Singer 115, Golden Princess 112, B-Swagger Stick 104, Sabina H. 112, Bethankful 112.

A-A. Hullcoat and H. Sloan entry.

B-C. Backer and C. M. Henderson entry.

X-A.A.S. Cloudy and fast.

MURRAY'S SELECTIONS

AT WOODBINE

First Race—	Second Race—
Broadway Miss	Beechview
Light Blue	Calico Miss
Mine Boy	Which Prig
Third Race—	**Fourth Race—**
Celeritas	Canny Age
Redshank	Circulet
Kn'kenarrigan	Toe Dance
Fifth Race—	**Sixth Race—**
Protractor	Easter Hatter
Exhibition	Crofter
Wacket	Spey Crest

Seventh Race—
Powder Monkey
Virado
Gift 'O Gab.

Woodbine Results

First Race

1. Lipton, 117, (Barnes) $2.80, $2.55, $2.60.
2. Parma Violet, 105, (Madeley) $4.65, $4.30.
3. Elsie S. 105, (Mulrooney) $9.70.

Time 115 1-5.

Dolly Doris, Vial, County Court, Miss Worthmore also ran.

Second Race

1. Herowin, 115, (R. Watson) $4.35, $3.00, $2.40.
2. Toano, 110, (G. Watson) $3.45, $2.55.
3. Hidden Lore, 115, (Barnes) $2.70.

Time 1.13.

Fair Speed, Despoil, Royal Flint, Golden Oriole, Single Star, Irish Davy, Prince Rupert, Elkhart, Eleusagon also ran.

Third Race.

Desmond Plate, claiming, $800, 3-year-olds and up, foaled in Canada, mile and a sixteenth:

George E. Miller, 113, Hlynsky, 11.90, 7.15, 5.45.

Pat Galety, 113, Foden, 12.50, 9.70.

Wee Toddler II., 109, Jelley, 19.30.

Time, 1.40 1-5.

Big Bus, Dan McCrimmon, Dis Cast, Roche D'Or, Quatra Bras, Step Off, Sir Michael, Doer, Sea Kale also ran.

##

« « « News and Current Events of the World As Seen by the Cameraman » » »

PICTORIAL REVIEW OF LINDBERGH KIDNAPPING

"Jafsie"—Dr. John F. Condon, who paid the $50,000.

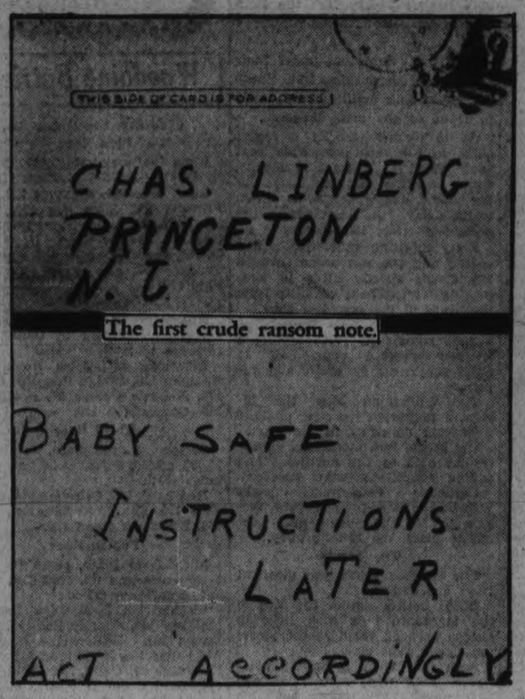

The first crude ransom note.

The kidnaped Lindbergh baby, Charles, Jr., and his parents.

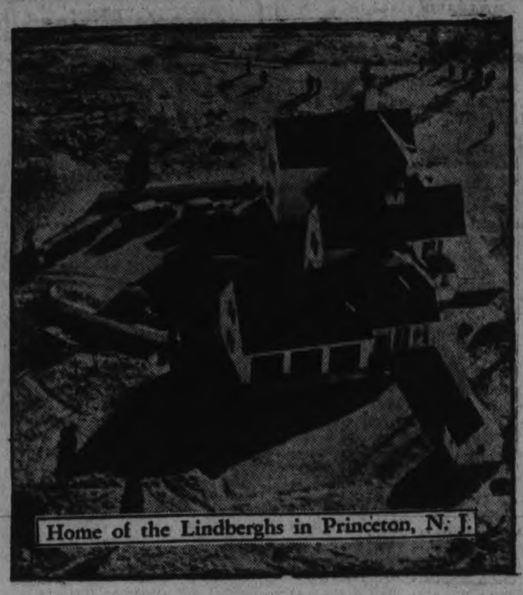

Home of the Lindberghs in Princeton, N. J.

They discovered the little body.

Col. H. Norman Schwarzkopf, of the New Jersey police, and J. Edgar Hoover, federal chief in charge of the hunt.

Dr. J. H. Curtis, who asked $25,000 as intermediary.

New Jersey wood where body was found.

Nurse Betty Gow wheeling the baby. Violet Sharpe, nurse who preferred suicide to police questioning, inset.

Ladder used in kidnaping.

Lindbergh at the morgue, after seeing his baby's body.

How the $50,000 was handed over the cemetery wall.

DR. T. P. McCULLOUGH
SPECIALIST
Phone 36-W 166 Brock Street
PETERBOROUGH
Eye, Ear, Nose, Throat and Sinus Work.
All styles of Frames and Glasses greatly reduced in price.
26d-26-7074

Brake Service
We specialize on brakes of all makes. Testing and re-lining.
GILLESPIE GARAGE
"Service That is Service"
378 Aylmer St.
Aug. 1

Children's Aid Sets Tag Day October 6

The special committee for Tag Day met Friday in the City Council Chamber with the convenor, Mrs. H. W. Darcy presiding. Others present were Mesdames Gibbs and Fanning, Messrs. Sutcliffe, Stocker, Fowler and Abraham.

Many items of business were transacted and plans put under way for a successful Tag Day. The fact that a committee of the men of the Board being present shows that every member is interested in the welfare of the neglected child, and that the work being carried on by the Society is really a worthwhile work.

Please keep this date in mind and be prepared to assist as never before on Tag Day.

Weddings

FINLEY—RUTHERFORD.

In the presence of the immediate families, a very pretty wedding took place at the home of Mr. and Mrs. Arthur Rutherford, Omemee, on Thursday afternoon, Sept. 20th, when their only daughter, Helen Kathleen, was married to Mr. Bruce Albert Finley, son of Mr. and Mrs. Albert Finley, Omemee.

The ceremony, which was conducted by the Rev. Dr. Reddick, took place before an altar in the corner of the living room, which was effectively banked by evergreens, ferns, autumn flowers and leaves. The bride, who was given in marriage by her father, wore a Paul Sargent gown of Morrocco Brown scarpa crepe, a brown felt hat and matching shoes and gloves. She carried a bouquet of yellow 'mums, heather and maiden hair fern. There were no attendants. The wedding music was played by Mrs. Reddick.

Following the ceremony a buffet luncheon was served. The decorations in the dining room being carried out in pale pink and white. Later the bride and groom left on a motor trip to Montreal and eastern points, the bride travelling in a navy blue swageer suit with matching accessories.

Choir Practices

MALE VOICE CHOIR.

All members please attend the regular weekly practice at the Y. M. C. A., Tuesday at 8 o' clock.

BORN

CRAWFORD.— At Nicholls Hospital, on Saturday, Sept. 22, to Mr. and Mrs. D. T. Crawford, 592 Charlotte street, a daughter.

AT REST.

BLANCHARD.—Suddenly, on Sunday, September 23, Rebecca Wills, beloved wife of Thomas H. Blanchard, and mother of Mrs. George Whitfield and Alma Blanchard, in her 67th year.

Service on Tuesday, September 25, at 2 p.m., from her late residence, 607 Stewart street. Rev. Frank M. Wootten officiating.

Interment Little Lake cemetery.

IN MEMORIAM

FALCONER—In loving memory of our dear sister and daughter, Mrs. Hector Falconer who passed away, Sept. 23, 1931.

There's a wanting sound in our daily round,
And our weary hearts are blue;
Deep inter wrought is a lonely thought,
Lonely, dear Olive, for you.
For the days are gray since you went away,
We miss your voice and your smile
We miss the laugh that lessened half the burdens of life's trial,
It is not the tears at the graveside shed,
That tells how the heart is torn.
But the passionate tears in after years,
And remembrance silently borne.

—Always remembered by Father, Mother, Sisters, and son, Phillip.

TUES., WED., THURS.
5c BREAD 5c
Potatoes 15c
Sardines, 5 tins 25c
Pineapple, 2 cans 20c
Pork Sausage, lb. 15c
Beef Cuttings, 2 lbs. ...19c
Hamburg Steak, 2 lbs. .19c
Waffled Steak, lb. 17c
Oven Roast Beef, lb. ..12c
Peameal Cottage Rolls, 19c
Cabbage, head 5c
Heinz Ketchup, 2 bots. 29c
P. J. HARRISON
Phone 725-2118 We Deliver

The Peterborough Examiner

PETERBOROUGH, ONTARIO, CANADA, MONDAY, SEPTEMBER 24, 1934

LOCALS

NIGHT SCHOOL

Prepare for better times. Study with us. Thorough instruction; any subject; any time. Low fee. No books to buy. Houston School of Commerce. 6d,73,7030

OUR FAITH

is based on study of conditions. We will refund half of a student's fees if business is not definitely better on graduation. Our guaranteed instruction will make you ready for the new openings. Houston School of Commerce, Bank of Toronto Chambers. 6d,73,7031

THE TIME HAS COME

To look after your heating plant. Come and talk over with us your requirements, and possibly we can advice you in this matter. 'Phone 110 or 111, or call at the office, 253 Hunter street. J. E. A. Fitzgerald, Coal and Wood. 7d-77-7071.

WOOD

Good dry body mixed wood, choice heavy dry hemlock slabs; also dry mixed slabs for sale, cut as required. 'Phone 96, McCarthy & Johnston. Mon.,Thur

YOUNG PEOPLE'S MEETING

Rev. S. J. Storey of South America will bring an Illustrated Lecture to-night at Bethany Tabernacle. Everyone is welcome. 1d,71,562

WOOD

Mixed Wood, Body Hardwood, Slabs; excellent quality, absolutely dry. Sold in measured loads, $3 per half cord and up. Scott Coal and Lumber Co., 256 Dalhousie. Phone 1636. 3d,21,24,26,7065

AUCTION SALE

Household Furniture, etc., at the home of Arthur White, 280 McDonnel, on Tuesday, Sept. 25, at 1 p.m. including New Electric Washer. 3d,71,7063

WOODMEN OF WORLD.

Progressive euchre Wednesday, Sept. 26, at 8 p.m. sharp. Eight splendid prizes. 2d-72-7069.

CARD OF THANKS

Mr. and Mrs. Patrick Houren, 184 Lake street, wish to thank all those who were so kind during the illness and death of their son, John James, and for the floral tributes that were sent on the sad occasion. 1d,71

NEW ARRIVAL

of inexpensive ladies' and misses' dresses, long sleeves in plain wool crepes, checks or printed. All shades and sizes, 14 to 44. Your size can be ordered if not in present stock. Black's Store, Corner George and King Streets. 1d-71-7096

The Weather

TORONTO, Sept. 24 (C.P.) — Synopsis .—Pressue is high to the northward of the Western Provinces also over the eastern portion of the continent, while a trough of low extends from the Rainy River district southwestward to the Southwest States. The weather is cloudy and moderately warm from the lower Lake region eastward and rain is occurring this morning over Northwestern Ontario and Manitoba, while it continues cold in Alberta and Saskatchewan with moderate snowflurries occurring in many southern districts.

Georgian Bay.—Light to moderate east to southeast winds; cloudy with showers to-night and Tuesday, not much change in temperature.

Northern Ontario—Unsettled with showers to-night and Tuesday.

Ottawa and Upper St. Lawrence Valley.—Light to moderate easterly winds; cloudy to-night and Tuesday; probably some light rain; not much change in temperature.

PERFECT
BLUEBIRD
DIAMOND
RINGS
The Ideal Set, a Perfect Bluebird Diamond Engagement Ring and Bluebird Wedding Ring to match.
A variety of colors and styles to choose from.
They are Green, White and Natural Gold, and are most moderately priced at $25.00, $37.50 and $50.00 the set
See these Perfect Sets now in our Private Diamond Room.
WARNE'S
DIAMOND HALL
Phone 880

MAIN STREET TOPICS

Jabs and Jottings as Picked Up by an Examiner Reporter.

HORNICK IS HURT.

Assisting in removing a wrecked car, which had wrapped itself around a tree on Highway 28, early Sunday morning, Highway Patrol Officer A. E. Hornick suffered a torn ligament to his shoulder. Constable Hornick was given treatment by Dr. D. W. Clark and the injury was strapped up. It will be some days before he will be able to ride his motorcycle.

RELIEF GOODS

A woman who is anxious to get a go-cart for her baby would be glad to give a baby carriage in its stead.

A mother of a family with many clothes to make would like to get a sewing-machine. Even the loan of one for about two months would be much appreciated.

We are asked often for window curtains, which do so much to brighten up a home. There are two requests in at the present time.

Bedsprings, have been asked for, also a small heater, cook stoves, bedding in the way of sheets and pillow cases, a large mattress, a three-foot mattress and a high chair.

A special request that we would like to get filled, as the woman is elderly and much in need, is for a winter coat, size 38 or 40.

If any of the above articles are available, please telephone Miss McCarthy at The Examiner and they will be placed to advantage.

BOLT DESTROYS BARN.

BELLEVILLE, Sett. 24.—(C.P.)—The barn of William Burkitt, 3rd concession Ameliasburg, Prince Edward county, was struck by lightning was destroyed during the electric storm of Saturday night. Mr. Burkitt was working in the barn at the time and was able to save his stock and implements, but the crop was lost. Some insurance was carried.

Great Britain has more than 200 police forces.

Experts Relax In Ancient Vehicle

Experts on modern high-speed highways and motor traffic congestion, in conference at Manoir Richelieu, Quebec, enjoy the contrast of an oldtime victoria. LEFT to RIGHT: Hon. J. E. Perrault, minister of highways (standing); Hon. Frank McPherson, British Columbia, and Hon. A. S. MacMillan, Nova Scotia; Hon. G. S. Sharp, P.E.I., and the lieutenant-governor of Quebec, Hon. E. L. Patenaude, with his aide, Col. Papineau (standing).

Talking Over Our Rodeo Plans

Who wouldn't be a cowboy when cow-girls like this come to take part in annual rodeos. This is Jean Thornton from the far, far western plains with Duke', which will be her mount during the rodeo round-up at Ukiah, California.

BATTLE STAGED ON HIGHWAY 28

(Continued From Page One)

that we wouldn't have been in it."

Speaking more particularly to the charge of driving a car while intoxicated, the accused stated, "We were here and of course we had to get back home. I was all right when I started away and intended to stop for a rest".

Robert Lawrie stated, "I came to Peterborough to go to church parade. I did go to church and afterwards we had beer at the Armouries. I suppose I got too much."

Traffic Officer Albert E. Hornick suffering from a strained shoulder ligament that he received when attempting to remove a wrecked truck from the ditch near Fraserville, was out driving with his wife and 13-year-old daughter, it was learned. Mrs. Hornick was driving the car in the direction of Peterborough, when just south of Kendry railway crossing the officer noticed an automobile approaching. "It was zig-zagging all over the road and nearly collided with us head-on", the traffic officer related.

The officer and his wife proceeded in pursuit of the other car. They found that it had stopped south of Victor Sweeting's farmhouse on the highway.

"I pulled into the side of the road ahead of their car and then got out. I asked the occupants of the car what they were trying to do. Someone in the car demanded 'who are you'?"

The officer, who was attired in civilian clothes, told the men that he was a Provincial police officer. He produced his warrant for their inspection, and told them they were under arrest.

Some in the car, according to the officer, replied, "Oh yeah."

The men, there were five in all, piled out of the car and the officer was talking to Sergeant Chard when he was struck on the back of the head by Robert Lawrie. "I went on my knees," the officer stated, "and as I staggered to my feet Hugh Lawrie joined in the melee and also struck me."

Daughter Struck.

The officer alleges that one of the men struck his daughter across the face. With the odds strongly against him, the officer appealed for help from several passing motorists in vain. Eventually Jack Downer, an employee of Canada Packers, came down the laneway from the farm and gave the officer valuable assistance. Otto Pue, storekeeper at Fraserville, came along subsequently and also threw in his weight on the side of law and order.

Meanwhile Mrs. Hornick walked half a mile to a telephone and sought the aid of city police. Constable Jack Naples and Provincial Constable David Silvester responded immediately, but further reinforcements were required in the persons of Constables Joseph Wheeler and Jack Thompson before the "Northumberlands" surrendered.

Constable Naples, with the assistance of Constable Hornick and Jack Downer, had to chase Robert Lawrie through the bush and across fields before he would submit to arrest. He was so violent that he had to be handcuffed. In his flight he shed his tunic, and in the melee that followed had his shirt torn from his back.

The disturbance started at 5.15 p.m., but it was seven o'clock before the last of the prisoners was safely in the lock-up.

BULL MOOSE CHARGES CAR

(Continued from Page 1)

his reddened eyes rolled up at the car.

"I started to back up and when we were about 30 feet from him he charged like an express train. He hit us head on and his antlers went through the radiator.

"Both lamps were smashed and both front mudguards were driven in by the huge spread of horns. The bull went at us just the same as a dog at a cat.

Shook the Car.

"He shook the car savagely from side to side. At times he lifted the whole front from the ground. He broke clear and then smashed home four attacks on the front of the car.

"I was scared stiff, but managed to tell Burke not to make a sound that would attract the animals' attention to us in the cab.

"That bull was the maddest animal I ever saw.

"In the last charge he got to one side of the car and I went ahead under low gear. In two jumps the moose was in front of us and for four miles he kept threatening us as went on. From his horns dangled the radiator screen and one of the lamps.

"With no water in the car radiator we stopped at a creek to get water for the engine heated badly and and cool off the engine.

"The moose stopped about 25 feet to one side of us. He started to walk slowly toward us, all ready for battle.

"I yelled and threw some stones at him in the hope that he would scare, but he didn't scare. Then I made a mistake.

"I told Burke to blow the horn. The minute he did that moose came on us again and we only the charge by stepping hard on the gas and shooting by him to one side. A that he followed us for another mile and was only scared away by the approach of the Eastern Lumber Company truck driven by Louis Gibbs.

"Louis told us the moose had been on the warpath for about a week.

"The day before he saw it racing down the middle of the road with five wolves behind it that were frightened away by the approach of the truck.

"We are going to seek permission from the Department of Game and Fisheries to shoot the animal. We are afraid that it will kill someone."

In 50 years in the bush, Gravelle said, he had never heard of an animal attacking an automobile in such a manner.

A COMPLETE Printing Service LOW PRICES

KIWANIANS MEET IN CONVENTION

Governor Godington Urges Formation of New Club in District.

46 CLUBS IN AREA.

HALIFAX, Sept. 24 (CP)—Importance of extending the scope of membership in Kiwanis was emphasized to-day before the 16th annual convention of the Ontario-Quebec-Maritime district by Governor Gordon S. Dodington, Toronto.

Addressing 500 club member, Governor Dodington made a plea for the organization of more Kiwanis clubs. "It is of the utmost importance," he declared, "that we bend every effort to the establishment of new clubs.

"Kiwanis is too vital and valuable to be withheld from other communities which it could serve so well. I would, therefore, request the utmost consideration on the part of every club in our district in this matter."

Three-Day Convention

The Governor's message, delivered as the three-day convention opened its second day with a business session, was devoted in the main to a review of district activities during the last year and to a report on the interntaional convention held at Toronto in June.

All clubs in the district, he reported, were in "good condition." The 46 clubs had a membership of 2,664 as of Aug. 31, an increase of 74 members in eight months.

Regret was expressed by the Governor at the resignation of Lieut.-Governor Dr. William F. Roberts, of the Maritime Division, because of ill health. The organization had been fortunate in having John N. Flood of Saint John, N.B., accept the post for the balance of the year, however, he added.

Delegates to the convention were welcomed to Halifax by Mayor E. J. Cragg and his address was responded to by Owen J. Callary of Montreal, Immediate Past Governor of the district.

District and international officers attending the convention were introduced by Stanley Lawson of Toronto, honorary secretary-treasurer, who was to present his yearly report later in the day.

Watch Smuggler's Launch Is Seized

BUFFALO, N.Y., Sept. 24 (A.P.).—Customs officials to-day announced they were seeking Nelson Jowdy, alias Nelson Debann of Niagara Falls, N.Y., for questioning in the seizure yesterday of a motorboat and watch movements valued at $15,000 in a chase on the Niagara River.

Captain L. E. Stephenson, chief of the border patrol, said Jowdy was the owner of the boat. The former said the pilot of the fleeing craft missed death only by inches as the Federal boat fired five warning shots across his boat.

The boat was found abandoned in marsh lands bordering the waterway and officials said the lone man aboard had escaped on foot. Search of the boat revealed 1,318 Swiss watch movements hidden in a locker. They had been shipped to Canada by way of Le Havre, France

CHARGE OF MURDER AID AGAINST BANGVALE MAN

PEMBROKE, Ont., Sept. 24.—(C.P.)—Cecil Riddle, Barryvale, Ont., was arrested yesterday on a charge of murder. He was taken to the county jail here to await trial.

The arrest of Riddle on the murder charge followed the death earlier of Nathaniel Stoughton, 48-year-old Barryvale farmer. Stoughton is alleged to have been struck on the forehead by a double whiffle tree last Wednesday and had been unconscious up to the time of his death. Following the alleged occurrence, Riddle was arrested on a charge of assault causing serious bodily harm and was released on $3,000 bail.

Coroner J. J. McCan, Renfrew, has ordered a post mortem examination to be made on Stoughton's body.

Released

MRS. HAUPTMANN

Mrs. Bruno (Bernard) Hauptmann, wife of the former German now being questioned by United States police for suspected implication in the Lindbergh kidnapping. She was released from custody, officials stating they were certain she was not implicated.

Governor-General?

RAMSAY MACDONALD

Rumors from supposedly 'official' sources at Ottawa, state that Premier Ramsay MacDonald, of Great Britain, will be the next governor-general of Canada. They could not be verified.

GERMAN CHURCH FEUD INCREASES

Opposition Declare Bishop Meuler Divorced Self From Christian Community.

IN DICTATOR'S POST.

BERLIN, Sept. 24 (AP)—A new burst of opposition was one answer to-day to the consecration of Reichbishop Ludwig Mueller as supreme head of the German church.

Dissident clergymen, while Mueller was being installed here, read a defiant declaration which called his consecration " the concluding act of a development which must fill all Christians with deep shame and sorrow."

"Bishop Mueller," the statement said, "Dr. August Jaeffer (Commissioner of Protestant churches in Prussia) and their followers have divorced themselves from the Christian community, abandoned the bases of the Christian church and have forfeited all rights thereto."

Opposition clergymen are fighting Mueller's sweeping decrees which they interpert to be leading to one national church. He has suspended many dissident pastors and has established himself as a dictator of the Protestant church.

Several of the Protestant bishops participating in yesterday's ceremony, garbed in robes, raised their arms in Nazi salute to Mueller—an innovation in Lutheran liturgial practice.

Obituary

WILLIAM SAUNDERS.

The death took place in Ottawa on Sunday of William Saunders, formerly of Peterborough.

He leaves to mourn his loss 2 sons, George of Ottawa, and Ablert E. of Peterborough, three daughters, Mrs. Prest of Peterborough, Mrs. Hudson, of Miami, Florida, and Mrs. John Ferrgill, of Ottawa.

The funeral will be held from the home of his daughter, Mrs. Prest, 242 Lansdowne street, Peterborough, on Tuesday, September 25th, at 2.30 p.m., with the Rev. A. E. Moorhouse officiating.

Interment Little Lake cemetery.

SUPERFLUOUS HAIR
Permanently removed by ELECTROLYSIS. All skin diseases successfully treated. Facial and Scalp Massages.
ANNE GRAHAM LOGAN
Dermatologist
(Formerly of Hiscott Institute)
12 Years Experience
113½ HUNTER W. PHONE 2102
mw1

BALLOON RACE HAS 20 ENTRIES

Eighteen European, 2 American Bags Soar Away Toward Russia.

TRAVELLING HIGH.

WARSAW, Poland, Sept. 24 (AP)—No word had been received early to-day from the 16 European and two American balloons which set out yesterday in the 22nd annual Gordon Bennett Cup race.

Brisk winds pushed the big bags in the general direction of Russia as they floated away from Mokopow Airfield, beginning at 4.10 p.m.

The aeronauts were believed to be travelling at a high altitude, since currents were reported to be most advantageous at around 9,000 feet. The wind velocity was 26 miles an hour at that altitude at the takeoff but was expected to increase.

Thousands cheered the takeoff, made in brilliant sunshine. Winds were regarded as most favorable.

Georges Ravaine, French pilot, was unable to start because of equipment difficulty, but his balloon, the "Toron," escaped into the air without a basket and landed undamaged several hours later near the Jablonna works where it was built.

Permission for Ravaine to use a Spanish balloon came too late and the white-haired veteran wept with disappointment when he was not allowed to start. Spanish balloon was barred on French objections because entrance papers will filed after the deadline.

Order Hepburn to Bed For Four or Five Days

ST. THOMAS, Ont., Sept. 24. —(C.P.).—Premier M. F. Hepburn has been ordered by his physician, Dr. D. S. Carrie, to remain in his bed for four or five days at least in order to recover from the effects of the severe cold he contracted several days ago.

Premier Hepburn left his bed on Saturday evening to journey to Rodney and speak at the final meeting in the Elgin West by-election campaign. He appeared greatly improved in health Sunday evening, but early this morning he suffered a set-back, being seized with violent chills. His temperature rose to 102 degrees but was lower later this morning.

Dr. Carrie ordered Premier Hepburn to have absolute quiet and rest for a few days and to give up the idea of returning to his desk in Toronto. He had planned to motor back to Toronto late this afternoon or early this evening.

Fall Fair Dates

Campbellford	Sept. 25-26
Madoc	Oct. 2-3
Marmora	Oct. 5-6
Millbrook	Oct. 2-3
Norwood	Oct. 9-10
Orono	Sept. 25-26
Port Hope	Sept. 27-28
Roseneath	Oct. 11-12
Tweed	Sept. 27-28
Warkworth	Oct. 4-5
Owen Sound	Sept. 27-29
Markham	Oct. 4-5

Lancashire, England, has more hens than people.

This will Provide Money
For your Boys' start in Life
Here is a Plan guaranteeing that your boy will have money when his Opportunity beckons, when he wants to buy an interest in a business—start up for himself—take a post-graduate course—or what not.
The Imperial Child's Thrift Plan enables you to secure for your boy or girl, no matter how young a regular life insurance policy on any of the standard plans.
The important feature is that should you die before your child becomes of age the Company takes your place and makes the premium deposits for him until he reaches the age of 21. Then if the Policy has not reached maturity he can make the remaining deposits himself.
Furthermore, no deductions whatever will be made for any deposits which have been made for him in this way.
A few dollars a month will start this splendid thrift-teaching, savings and investment plan for your boy What better start in life could he have?
SEND THE COUPON TODAY FOR COMPLETE INFORMATION
The Imperial Life Assurance Co., Head Office, Toronto, Ont. 7
Please send me by mail particulars of the Imperial Child's Thrift Plan, without obligation to me.
Name .....
Address .....
Child's Age ..... Your Age 259/A

BROCK STREET SUMMER GARDENS
"Where All the District Dances"
A Very Entertaining Week Ahead
MOSE YOKOM AND HIS ORCHESTRA
in New Song Hits and Features.
Harold Macfarlane rejoins the orchestra to-night after a Spring and Summer engagement at Ottawa.
TO-MORROW—Request Night—hear your favorite.
WEDNESDAY—Special Waltz Night and Floor Show.
THURSDAY and FRIDAY—Floor Show—Palmer Sisters in Singing and Dancing.
This should be one of the most enjoyable weeks at Brock Street Summer Gardens this Fall.
ADMISSION (Gentlemen Only) 10c—DANCING 5c.

Final Victory For Petes Wins C.O.B.L. Championship

DISPLAY BIG EDGE ON NATIONALS TO WIN ABBREVIATED CONTEST 4-0

Petes' Batters Find Williams and Open Big Holes in Nationals' Defence.

CALLED IN FIFTH

Knotty Lee's battling Petes won the Art Johnston Trophy, emblematic of the Central Ontario Baseball League championship, here Saturday when they beat Belleville, 4-0, before two thousand fans in an abbreviated final game of the play-offs. Rain interrupted proceedings in the last half of the fifth with the locals at bat, and the game was called for half an hour. The heavy downpour soaked the diamond and Umpires Wash and Spring of Toronto finally called the contest off, with the home team getting the verdict.

The huge crowd saw the hustling Petes playing bang-up ball, behind sterling pitching by Russ Kitchen, in the short number to blank Belleville. They were much better on the play and would most likely have piled up the score had the game continued. The visitors cracked up badly from the start and committed five errors behind Williams, whose hurling was below form.

Kitchen in Form

Russ Kitchen won his second game of the play-offs by a fine display on the mound. The big right-hander had his sharp curve nicking the corners and held the Nats to a single in the first and one in the third while fanning two. Jack Williams, on the other slab, was reached for six bingles, including a triple and double, and failed to strike out a batter. His support was poor while Kitchen received perfect backing.

Utronki and Williams were the only ones on the losing team to get a hit. Murray tripled for the Petes, Foley hit a double and Kitchen, Batten, Ash and Burton got singles. Some smart fielding was shown by the victors, with an unassisted two-ply killing by Konopka and a put-out at first by Whatley features. On a bad threw from short to first in the third inning, the ball was deflected off Ash, but Whatley had run down to back him and grabbed the ball fast and tagged the runner who missed first.

Petes Start in First

On the toss-up to see which team was the home one, the Petes won and took the field. Utronki, first man up, singled sharply to left. He was sacrificed to second but Green's hot liner to short was snared by Konopka, who doubled Utronki off second. The Petes got a run in their half. Konopka flew out but Murray tripled through right and scored on an infield out. Foley walked but the next batter grounded out.

The Nats went out in order in the second, and the Lee crew got another run in their end. Burton reached second on Kerr's bad throw on his roller. He raced home when Kitchen singled to centre. With two out in Belleville's end of the third, Williams singled but got no further. The Petes came back to tally twice. Murray was safe on an error by Smith. Caladine sacrificed him and he scored on Foley's ringing double off the scoreboard. Foley raced in on Burton's blow to centre. Ash and Batten singled in turn to load the sacks but they died there when the next batter grounded out.

Kerr walked to start the fourth and moved up twice on outs but got no further. In the homester's half, Konopka was safe on an error and took second when Williams threw bad on Murray's sacrifice. They both advanced on Calladine's bunt but the next two went out. In the fifth, the Nats went out in order. Burton grounded out in the last half of the fifth when the threatening rain became a heavy downpour and the game was called. The crowd remained more than half an hour till, after the rain had stopped, the umpires examined the muddy diamond and declared the game definitely called, giving the Petes the league championship.

Champs Again

Belleville—	AB	R	H	PO	A	E
Utronki, rf	2	0	1	2	0	0
Kerr, 3b	0	0	0	0	2	2
Green, 2b	2	0	0	2	0	0
Mills, c	2	0	0	0	0	0
Weir, cf	2	0	0	0	0	0
Smith, 1b	2	0	0	7	0	1
Ford, ss	2	0	0	0	0	1
Darrah, lf	2	0	0	1	0	0
Williams, p	1	0	1	0	3	1
Totals	15	0	2	12	5	5

Petes—	AB	R	H	PO	A	E
Konopka, ss	3	0	0	2	2	0
Murray, 2b	2	2	1	1	0	0
Calladine, rf	1	0	0	2	0	0
Foley, cf	2	1	1	0	0	0
Whatley, c	3	0	0	4	0	0
Burton, lf	2	1	1	1	0	0
Ash, 1b	2	0	1	5	1	0
Batten, 3b	2	0	1	0	2	0
Kitchen, p	2	0	1	0	2	0
Totals	19	4	6	15	7	0

Score by innings:
Belleville. .. .. 000 00—0
Petes .. .. 113 0x—4

Summary: Left on base—Belleville 2 Petes 7; earned runs—Petes 2; sacrifices—Kerr, Caladine (2), Murray; three-base hit—Murray; two-base hit—Foley; runs batted in—Calladine, Kitchen, Foley, Burton; double-play—Konopka (unassisted); struck out—by Kitchen 2; bases on balls—off Williams 1, off Kitchen 1; time of game—1.00; umpires—Walsh at plate, Spring on bases.

FIRST INNINGS GIVES VICTORY TO REDWINGS

Hilcher on Mound for Leafs is Forced to Retire After Very Bad Start.

SENSATIONAL FIELDING.

ROCHESTER, N.Y., Sept. 24.—(AP) — Rochester Red Wings finally had broken into the winning column today in their final International League playoff series with Toronto Maple Leafs, but they still were in a precarious position.

After Rochester had won yesterday's game 9-2 the count stood three for Toronto and one for the Red Wings in the best four-out-of-seven series. The Wings thus must win the next three games, one here tonight and the last two in Toronto, in order to take the series and the right to represent the league in the little world series against the American Association champion.

Toronto needs only one more victory.

Sheriff Fred Blake, who won the first game of the series, probably will pitch for Toronto tonight. Either Norbert Kleinke or Johnny Michaels will get the call from manager George Toporcer of Rochester.

That Bad Innings

The Red Wings won yesterday's game almost before it had started. Walter (Whitey) Hilcher started for Toronto but was lifted before a single man had been retired. He walked Benny Borgmann and Toporcer, allowed a single by Estel Crabtree and walked Buster Mills before Manager Ike Boone replaced him with Lefty Cole. The latter passed one more man and was nicked for a single by Lewis and the Wings had four runs when the first inning closed. Cole was walloped for 10 more hits and five more runs before the end of the game. Crabtree added a home run to his first inning single and Mills contributed a triple and two singles.

Pete Appleton allowed the Leafs only seven hits, walked three and fanned four. He had the benefit, too, of sensational fielding support especially from Tommy Carey and Borgmann. The Rochester infield completed three double plays. Toronto's two runs came in the sixth on a walk, a double by George McQuinn and Boone's single.

WOODBINE SCRATCHES

First—John Robin.
Second—Fanny, Mobile, Meloy, Legionary, The Miner, Farr.
Third — Southern Sea, Granite Rock, Finesse, Frigid Frostly, Fire Reel, Carhan Queen.
Fourth—George De Mar, Peace Treaty, Palmole.
Fifth—Bold Bendigo, Puttalong.
Sixth—Sleaford, Lotter.
Cloudy, fast.

Cognawagas Lose 10-Inning Battle to Milton 8-7

Casey Masterson Hurls Smart Ball, But Errors Prove Costly.

CADD IS BIG STAR

The Cognawagas lost on Saturday at Milton when, after leading for seven and a half innings, they blew up and were nosed out in the tenth by the narrow margin of 8-7. The game, first of the semi-final round in the O.B.A.A. play-downs, was a thriller from start to finish despite the errors furnished by the Clubmen.

Milton had one big inning, the eighth, when they scored five runs through the aid of some sloppy fielding and timely hitting to go out in front by a 7-6 score after trailing up to that time by four markers. Cogs tied it up again in the ninth as a result of Crary's single and Mein's double. Milton were unable to score in their half and the game went into the tenth frame with the count knotted.

Cogs were held scoreless in their half of the extra frame; then Milton got a man on base as the result of an error and with two down Lewis, shortstop for the Bricktown boys, came through with a double to virtually win the ball game.

Altogether Milton were able to garner but 10 hits off the delivery of Casey Masterson, who twirled beautiful ball throughout the contest, and collect but four earned runs, the other four being gifts, coming from the Petes' errors. K. Clement, one of three brothers on the Milton team, started in the box for the homesters but was blasted out by the heavy hitting Peterborough team in the eighth inning. While Marsh, his successor, was hit freely but his support was gilt-edged and he was returned the winning pitcher.

Cadd Features

Cadd was the hero of the game from a Peterborough standpoint, pulling off several sparkling catches in the field, the most spectacular of which was in the second inning when with the bases full he snared a hard hit looping fly ball at his shoe tops, and while off balance threw to second to double the runner who was half way to third. He also crashed the longest hit of the game, a triple coming in the 8th inning which caused the removal of the starting Milton pitcher. W. Clement also starred in the field for the opposition, gathering in many hard line drives that were ticketed for extra bases.

The hitting was very evenly divided, every man on the Cogs' batting order having at least one hit while Moore with three singles led the attack. For the winners the hits were shared mostly between A. Clement, W. Clement and Brush, each with two apiece to account for six of their teams 10 blows.

Box Score

Cogs—	AB	R	H	PO	A	E
Padgett, 2b	4	1	2	2	3	1
Billingsley, rf	5	1	1	2	0	1
Rooke, 1b	5	0	1	10	0	2
Cadd, lf	5	2	1	5	1	0
Moore, cf	5	0	3	0	0	1
Masterson, p	5	1	1	2	2	0
Rogers, c	4	0	1	2	1	0
Crary, ss	4	2	2	3	4	3
Mein, 3b	4	0	1	3	1	1
Totals	41	7	13	*29	12	9

Milton—	AB	R	H	PO	A	E
W. Clement, rf	6	1	2	6	1	0
Lewis, ss	5	1	1	1	3	0
Toletzka, 3b	4	0	1	2	3	0
A. Clement, 2b	5	0	2	1	5	0
K. Clement, p	3	1	0	0	1	0
Marsh, p	1	1	0	0	0	0
Little, 1b	5	1	0	12	0	0
J. Anderson, lf	3	0	0	0	0	0
C. Anderson, lf	2	1	1	0	0	0
Brush, c	5	1	2	6	1	0
Naylor, cf	5	1	1	2	0	0
Totals	44	8	10	30	13	0

*—Two out when winning run scored.

Score by innings:
Cognawagas .. .. .. 300 100 111 0—7
Milton .. .. 010 000 150 1—8

Summary: Stolen bases—Cogs 4, Milton 5, earned runs—Cogs 7, Milton 4; two-base hits—Brush, Lewis, Mein; three-base hit—Cadd; double plays—Cadd to Padgett, W. Clement to Brush to A. Clement; base hits—off K. Clement 9, Marsh 4, Masterson 10; struck out—by K. Clement 2, Marsh 2, Masterson 2; bases on balls—off K. Clement 1, Masterson 3; passed balls—Roggers 2, Brush 1; time of game—2.00; umpires—Johnson at the plate, Green on bases.

JUVENILES WIN FIRST OF SERIES FROM TORONTO

Their Power at Bat Builds Up a 12-2 Lead Up to the Eighth.

ARLINGTONS RALLY.

TORONTO, Sept. 24. (CP). Peterborough had a one-game grip on the Ontario Baseball Amateur Association's juvenile championship to-day as a result of Saturday's 12-10 victory in the first of their three-game series with Toronto Arlingtons. Another victory will give them the title.

Peterborough bats showed their power after the fourth inning when they built up a 12-2 lead by scoring in every inning up to the eighth, including a five-run splurge in the sixth, then almost saw it wiped out as Arlington rallied for eight runs in their half of the eighth. Arlington made their 10 runs in two innings, the third and eighth.

Peterborough combed the offerings of Sailor Barker and Minarksi for 17 hits while Arlington collected 14 off McIlmoyle and Cf. Clark with nine of them coming in the big eighth when McIlmoyle blew up and Clark relieved him. Arlington erred twice in the field and Peterborough once.

Thorburn, with two singles and a double that counted heavily in the scoring was the star batter for Peterborough with G. Clark and Connelly close behind.

	R.	H.	E.
Peterborough 000 025 230—12	17	1	
Arlingtons ... 002 000 060 10	14	2	

SOFTBALL FINAL SCHEDULED HERE

Tweed and Barrie to Play Deciding Game of Series at Riverside.

Tweed and Barrie meet here tomorrow (Tuesday) at four in Riverside Park in the third game of their O.A.S.A. series. They are intermediate B teams and this is the Ontario semi-final series. Both teams won at home and they agreed on Peterborough as a neutral town to stage the third tilt. While both squads will likely have some of their own rooters on hand, a good following of softball fans from here is expected to take in this contest. Admission is fifteen cents.

Johnny Marchand, well-known locally in baseball and hockey several years ago, will be on the Tweed line-up. This outfit has lost only one decision in the O.A.S.A. paydowns and is a slight favorite to win here tomorrow and advance into the provincial finals. They play a snappy brand of softball in the "B" class and with so much at stake, tomorrow's fixture should be worth seeing. The series was best two out of three and this game will settle it.

Pitching Ace

"SCHOOLBOY" ROWE,

one of the greatest stars of major leagues, who has become one of the heroic figures of sport pages. His brilliant record of 24 wins and 6 losses has pushed Detroit in their climb to the pennant.

Hastings Takes Lead In Final Ball Series

HASTINGS, Sept. 21 (Examiner Correspondence).—In the last game of the local season, Hastings defeated Keene 5 to 4 in the first of the two-out-of-three series for the East Peterborough Championships last night. Although outhit 16 to 12, the locals bunched them with better success.

The visitors got their four runs in the first inning, when they got to Whitred's offerings for four singles and a triple before a batter had been retired.

Freddie Whalen, on the mound for Keene, struck out six locals, while Whitred whiffed two of the visitors.

Whitred with two doubles and a single, led the local batters, while Hahn at third played sparkling ball around the hot corner.

Hastings—Kelley, ss; Stevenson, lf; Hahn, 3b; Wilson, 1b; G. Scriver, c; L. Scriver, 2b; Thompson, rf; Philips, cf; Whitred, p. Hay batted for Philips in the eighth.

Keene—Wood, ss; Renwick, 1b; O. McCarthy, c; Whalen, p; Gall, 3b; Nelson, lf; Rennie, cf; M. McCarthy, rf; Brown, 2b.

	R	H	E
Hastings.....	01200101—5	12	2
Keene.....	40000000—4	16	2

Umpires—Hess and Spooner.

NEW MARK IN BIKE GRIND.

OTTAWA, Sept. 24 (C.P.).—Diminutive Henri Ricard of Hull, Que., last night held the 50-mile Canadian amateur bicycle championship. In winning the closely fought grind here Saturday, the little French-Canadian was believed to have established a new record of 2.10.13, bettering the previous mark by 1 minute and 37 seconds.

Bighead is a disease of horses and mules in which the bones become more massive and less compact by reason of an increase in the cancellate tissue.

YANKEES CLIP DETROIT LEAD AS ROWE LOSES

Cards and Giants Both Split Hard-fought Doubleheaders.

PITCHERS HAVE TROUBLE.

By Hugh S. Fullerton. Jr.
(Associated Press Sports Writer).

Detroit Tigers had reached the stage of the American League pennant race where they could be tied but not beaten to-day, and New York Giants probably were looking upon them with eyes filled with envy.

By dividing a doubleheader with the Browns yesterday winning the second game 2-1 behind Al Crowder's steadiness after Buck Newsom had outpitched "Schoolboy" Rowe to take the opener 4-3, the Tigers reached the spot where one more victory out of five games or one Yankee loss in six should settle the argument. They got there even though the Yanks took two close decisions from the Red Sox, 1-0 and 5-4, to clip a game off the Tiger lead.

Giants Split Double.

Meanwhile the Giants continued their struggle to reach the end of the campaign before the Cardinals could overhaul them with no gain or loss resulting from yesterday's bargain bills. Both contenders split even, the Giants beat Boston 8-0 in the opener on Roy Parmelee's four-hit pitching, then dropped an 11-inning afterpiece 4-3. The Cards also took a 4-3 defeat in their second game after pounding out a 9-7 decision over the Reds and remained 2½ games behind.

The pitching aces of the four big teams, with the exception of Parmelee and Lefty Gomez, ran into all kinds of troubles in yesterday's games. Gomez pitched a three-hitter to gain his 26th victory of the year, but Charley Ruffing had to go 10 innings in the second game after Lou Gehrig's 47th homer gave him a tie in the eighth. One of the St. Louis Deans followed Tex Carleton in the Cards' losing game after Dizzy had done a relief turn in the opener and Carl Hubbell failed to hold a good lead in the Giants' second clash although Joe Bowman was the loser. Rowe just couldn't compete with Newsom's four-hit flinging in Detroit's first encounter.

Cleveland Indians were the only team to win any of yesterday's long array of two-ply bills among the teams which have been eliminated from the pennant races. They trounced the White Sox twice, 2-1 and 5-1 as Monte Pearson and Ralph Winegarner allowed the Hose only 15 hits for the day, and Earl Averill socked his 30th homer.

Senators Defeat A's

Washington took one game from the Athletics, 2-1, in a hurling duel between Monte Wearer and Sugar Cain, but the second wound up in a 5-5 tie when darkness fell shortly after Pete Susko knotted the count with a ninth inning round tripper.

Playing the day's only single game the Cubs turned back the Pirates, 3-2, when Chuck Klein belted his 20th four-bagger and his first in a couple of months for the winning tally. The defeat returned the Bucs to fifth place, a half-game behind Boston.

The Phillies and Dodgers split an overtime twin bill, Philadelphia going 13 innings to take the first game, 4-2, and Brooklyn winning the second in seven frames, 7-2, with the aid of a five-run outburst in the fifth.

Mrs. Fraser Wins Open Golf Crown

TORONTO, Sept. 24.—Fourteen years after she had succeeded Miss Ada Mackenzie as the Canadian ladies' open golf champion, Mrs. W. G. Fraser of the Royal Ottawa Club took Miss Mackenzie's place on the throne, defeating the defending champion at the 38th hole at the Toronto Golf Club on Saturday. The final was the first that had gone extra holes since Miss Mackenzie had defeated Miss Kate Robertson at the 19th at Montreal to win her first title in 1919, and it was the third in the 29 years that the title has been played for, as well as the first since the final became a 36-hole affair.

The titular struggle was a great battle between two brilliant exponents of feminine golf.

C.G.E. MAINTAIN LEAD IN SOCCER

Triumph Over Deloro 4-1 to Remain Out in Front of League.

MARGIN ON PLAY.

MARMORA, Sept. 24 (Examiner Correspondence).—Though fielding a man short in the league game with Deloro on the latters' grounds on Saturday afternoon, C.G.E. maintained their lead in the Peterborough and District Football League, triumphing over their old rivals by 4-1.

Play was even for the first 15 minutes. Then the visitors broke away, and Bolton scored. Curtis, at the other end, was shortly afterwards called upon to stop a hard drive. Soon C.G.E. obtained their second goal, Earle netting after Smith had miskicked. Before the period ended, the visitors were three goals up, Gray deflecting Earle's shot into the net. Half-time score: C.G.E. 3, Deloro 0.

Opening the second half, the Smelters put on pressure, but a breakaway by C.G.E. resulted in another goal coming to them. In the closing minutes Jack Hart, who had gone to outside left in place of Stewart, scored for Deloro after Mitchell had miskicked.

The rain spoiled what otherwise would have been a splendid game to watch. The homesters showed the effects of the long respite that was forced upon them. Teams:

C.G.E.—Curtis, goal; J. Mitchell and Blowers, backs; Bolam, Jones and Burgess, half backs; Bolton, Earle, A. Mitchell and Post, forwards.

Deloro.—O'Neill, goal; Smith and J. Hart, backs; Gray, Cousins and Sproul, half backs; W. Hart, Bradley, Brooks, Brown and Stewart, forwards.

Referee—W. Harrington, Peterborough.

Tweed Ties Series With Barrie By Win

(Examiner Correspondence)

TWEED, Sept. 24. — Before a large crowd at the Memorial Park on Saturday afternoon, Tweed Seiberlings defeated the Barrie Aces 6-3 and tied up the series. The third game will be played at Peterborough on Tuesday afternoon.

Stan Luffman, the Seiberling pitcher was the outstanding player as he allowed the Aces only a few scattered hits and making the Aces hit to the air tight infield players.

For four and one-half innings neither team scored a run. In the last half of the fifth with Orr on third base, Don McCrea of the Seiberlings hit a home run making the score 2-0 for the home team.

Barrie .....000 001 002—3	
Tweed .....000 020 04x—6	

Batteries: Luffman and Simpson for Tweed; Guilfoyle and Johnston for Barrie.

Smooth Sailing For Hockey Now

NEW YORK, Sept. 24 (CP)—Storm clouds which had hovered over National Hockey League affairs for the last few weeks had blown over last night and the major league looked forward confidently to the new season opening Nov. 8. In a hectic, ten-hour semi-annual session here Saturday the league magnates, under the guiding hand of President Frank Calder, successfully disposed of the troublesome Boston and Chicago rink problems, adopted a 48-game schedule, approved of the penalty shot and sliced a chunk off player salary limits.

Our Boarding House . . . . . By Ahern

Standings

INTERNATIONAL LEAGUE

	Won	Lost.	P.C.
Toronto	3	1	.750
Rochester	1	3	.250

Sunday's Score
Rochester..... 9 Toronto 2
Saturday's Score
Toronto at Rochester—Posponed; rain.

NATIONAL LEAGUE

	Won	Lost.	P.C.
New York	93	58	.624
St. Louis	89	57	.610
Chicago	82	63	.566
Boston	73	72	.503
Pittsburg	73	72	.503
Brooklyn	66	80	.459
Philadelphia	54	87	.383
Cincinnati	53	94	.360

Sunday's Scores
New York.....8-3 Boston 0-4
Second game 11 innings.
Philadelphia..4-2 Brooklyn 2-7
First game 13 innings; second game called end of 7th, darkness.
St. Louis.....9-3 Cincinnati ..7-4
Chicago.....3 Pittsburg 2
Saturday's Scores
Boston.....3 New York ... 2
11 innings.
Pittsburg....2-11 Chicago 1-7
Other games postponed—Rain.

AMERICAN LEAGUE

	Won	Lost.	P.C.
Detroit	97	52	.651
New York	91	57	.615
Cleveland	82	67	.550
Boston	72	75	.490
Philadelphia	65	79	.451
St. Louis	66	82	.446
Washington	64	81	.441
Chicago	51	95	.349

Sunday's Scores
Cleveland....2-5 Chicago 1-1
Washington..2-5 Philadelphia .1-5
Second game called at end of 9th—Darkness.
St. Louis.....4-1 Detroit 3-2
New York.....1-5 Boston 0-6
Second game 10 innings.
Saturday's Scores
Detroit.....6-15 St. Louis 3-1
Cleveland.. 9 Chicago 8
Other games postponed.—Rain.

New Rule Expected to Add More Thrills to Hockey

CAPITOL To-day, Tues. and Wed.
3 Days 2.30-7.00-9.00
YOU'LL ENJOY EVERY MINUTE OF THIS SPECIAL OF THE NEW SEASON!
WHAT A CHISELER... THIS MAN CELLINI!!
Artist! Fighter! Liar! But always home-loving... in another man's home!

JOSEPH M. SCHENCK presents
Constance BENNETT
Fredric MARCH in
DARRYL F. ZANUCK'S production of
The AFFAIRS of CELLINI
with FAY WRAY
FRANK MORGAN
Directed by GREGORY LA CAVA
Released thru UNITED ARTISTS
Also—VINCENT LOPEZ BAND NEWS COMEDY
COMING THURS.-FRI.-SAT. HAROLD LLOYD in "The Cat's Paw"

FINISHING THIRD, OSHAWA TEAM HAS BATTING AVERAGE OF .266

Used 23 Players During Season and Secure Fielding Average of .953.

WALLACE OUTSTANDING.

Oshawa finished third in the C.O.B.L. race, going good this summer after a bad start. By beating Kingston regularly, they permitted Belleville to reach a payoff berth. The team used no less than 23 players altogether. Their fielding average was .953, while they hit as a team .266. The hiting and fielding of Wallace, their starry first-sacker—who was not with the team the last several games—was a feature. The official averages follow:

Dukes' Batting Averages

	G.	AB.	H.	Av.
Wallace	13	56	19	.339
Elliott	21	60	23	.333
Tyson	3	6	2	.333
Kennedy	1	3	1	.333
Mathews	24	97	32	.330
Ogden	9	13	4	.308
Hollingsworth	18	66	20	.303
Wills	9	20	6	.300
Malott	21	70	19	.271
Claus	13	42	11	.262
Young	10	37	9	.243
Hall	8	30	7	.233
Peacock	18	61	14	.230
Kitchen	11	35	8	.229
Hurst	18	71	15	.211
Rowden	11	39	8	.205
Petrie	9	26	5	.192
Knox	13	32	6	.188
Lamoureux	6	9	1	.111
Holmes	1	1	0	.000
Dalton	1	2	0	.000
Frink	6	4	0	.000

Fielding Averages

	PO.	A.	E.	Av.
Wills	14	0	0	1.000
Tyson	10	0	0	1.000
Daniels	7	0	0	1.000
Kennedy	6	0	0	1.000
Wallace	140	1	1	.993
Petrie	85	2	2	.977
Kitchen	48	3	3	.941
Elliott	105	7	7	.938
Claus	42	3	3	.933
Knox	28	2	3	.933
Ogden	14	1	1	.933
Mathews	41	3	3	.932
Peacock	52	4	4	.929
Malott	80	8	8	.918
Hollingsworth	86	7	7	.915
Hurst	43	4	4	.915
Young	16	2	2	.889
Hall	23	3	3	.885
Rowden	34	6	6	.850
Dalton	5	1	1	.833
Lamoureux	0	0	0	.000
Holmes	0	0	0	.000
Frink	1	1	1	.000

Miscellaneous

Runs scored—Wallace 13, Mathews 13, Hollingsworth 12, Hurst 10, Malott 9, Peacock 9, Young 7, Rowden 5, Hall 3, Petrie 3, Kitchen 3, Wills 3, Claus 2, Knox 2, Daniels 1, Ogden 1, Dalton 1, Lamoureux 1.

Runs batted in.—Wallace 16, Mathews 15; Malott 13, Elliott 12, Hollingsworth 12, Hurst 12, Peacock 10, Hall 5, Claus 4, Young 3, Wills 2, Knox 2, Rowden 2, Kitchen 2, Petrie 1.

Stolen bases—Hurst 8, Wallace 5, Peacock 5, Elliott 4, Hall 3, Kitchen 2, Malott 2, Hollingsworth 1, Rowden 1, Petrie 1, Dalton 1, Kennedy 1, Tyson 1.

Sacrifice hits.—Hollingsworth 6, Peacock 4, Ogden 3, Wills 2, Claus 2, Hurst 2, Malott 2, Elliott 1, Daniels 1, Rowden 1, Hall 1, Kitchen 1.

Extra-base hits.—Homers: Mathews 2, Hurst 1, Wallace 1, Elliott 1, Malott 1. Triples: Mathews 5, Dowden 2, Claus 1, Wallace 1, Young 1, Kitchen 1. Doubles: Malott 6, Mathews 5, Wallace 4, Hurst 3, Elliott 3, Knox 3, Young 2, Hollingsworth 2, Peacock 1, Rowden 1, Hall 1, Kitchen 1.

Pitchers' records.—Mathews won three and lost one game, giving 28 hits while he fanned 22, walked 15 and threw a wild pitch; Wills won four and dropped three, allowing 56 bingles, 19 walks, while hitting one batter and striking out 22; Knox won two and lost four, being reached for 49 hits, 30 walks and two hit batsmen while fanning 29; Ogden won a game and lost four, giving 52 hits, 21 walks, hitting three batters, throwing four wild pitches and striking out 26; Frink suffered two defeats, permitting 18 hits, eight walks, a hit batsman, a wild pitch while he fanned six; Holmes had no wins or losses, gave five hits, five walks, hit a batter and struck out two.

Yesterday's Stars

(By The Associated Press)

Bill Terry, Giants. — Led attack on Braves with six hits.

Jim Weaver, Cubs.—Limited Pirates to six hits.

Buck Newsom, Browns, and Goose Goslin, Tigers.—Newsom held Tigers to four hits in opener; Goslin drove in winning run in second game.

Jack Rothrock, Cardinals.—Rapped Cincinnati pitching for three hits in each game.

Lefty Gomes and Carley Ruffing, Yankees.—Allowed Red Sox only nine hits in double-header.

COMEBACK FOR KINGSTON.

KINGSTON, Sept. 24 (C.P.).—In one of the most sensational comebacks ever seen in local softball, Kingston Marconis, defeated in Toronto last Wednesday by 21 to 0, on Saturday scored a brilliant 1 to 0 victory in ten innings over Toronto British Consols team in the semi-finals of the Ontario Amateur Softball Association intermediate playdowns

LONG DEBATES DEVELOP OVER PENALTY SHOT

Soon as Play Announced for N.H.L. Discussions Break Forth Over Merits.

PENALTY MARKSMEN.

(By George Maguire, Canadian Press Staff Writer)

NEW YORK, Sept. 24 (CP) — Adoption of the penalty shot by National Hockey League rule-makers in semi-annual session here Saturday has started a discussion among experts and fans that threatens to even overshadow world series baseball developments insofar as the hockey-minded are concorned.

Only a few minutes had elapsed after President Frank Calder announced inclusion of the shot in the N.H.L. code, when hockey writers, men on the board of governors thoroughly familiar with the play and others who have never seen it, became embroiled in debate over not only as to who was the best prospect among present-day puckmen but also as to who was the best in the long dim past.

The consensus favored Howie Morens of Montreal Canadiens as the modern player most likely to develop into an outstanding penalty shot marksman.

William Tobin of Chicago Blackhawks, Frank Patrick and Art Ross of the Bruins, Newsy Lalonde and Leo Dandurand of Canadiens, Jack Adams of Detroit and James Callahan of Pittsburgh were among those believing Morens's spectacular style of shooting while skating at full speed should make him an ideal man for the shot.

Copied from the Pacific Coast rule book, it allows the sniper to shoot either from a standing position or while skating at top speed from the other end of the rink. The puck will be placed in a 10-foot circle 38 feet out from the goal. The play, as fashioned by the Patrick brothers when operating in the Coast League, called for a circle only five feet in diameter.

The Patrick brothers, Ross and Tobin, a quartette thoroughly familiar with the shot, rated Charlie "Rabbit" McVeigh, little "miracle man" of New York Americans, as about the best at it when he played in the west.

"McVeigh had a spectacular style," said Tobin. "He would dash full speed down the rink, swerve about and come at the puck at a great clip. When he was skating toward the circle and while he shot the atmosphere in the rink would become so tense one could almost hear a pin drop.

Make Big Hit.

Practically everyone expressed the belief the penalty shot would make a big hit with eastern fans.

A suggestion some of the old-time experts at the play might find the opportunity to stage a come-back and play only the role of penalty shotmaker was not received with any enthusiasm by the coaches. It would be too expensive, said one, to carry a player for that alone, although some of the older players now with the clubs may prove good at it and be retained a few seasons longer than they ordinarily would be.

Another mentor pointed out the League was full of prospective stars for the shot, such as William "Bill" Cook of New York Rangers; Charlie Conacher, Toronto Maple Leafs; Eddie Shore and Dit Clapper of Boston; Johnny Gottselig and Helge Bostrum of Chicago; Ebbie Goodfellow, Detroit; Baldy Northcott, Montreal Marcons, and Jerry Shannon of St. Louis.

Most of the coaches intimated they would include penalty shot schooling in their pre-season training operations to determine the player or players best fitted for the role when the season gets underway.

VARSITY SQUADS ARE DEFEATED

St. Mikes Take U. of T., While Queen's and Western Also Suffer Losses.

IRISH IMPRESSIVE.

The Intercollegiate Union, which makes gridiron stars in a great hurry, was to-day on the wrong foot. The Collegians, who start training after everybody else and suddenly blossom out as pretty tough football warriors by November, had the usual early September drills Saturday.

University of Toronto's champion Blues were humbled by St. Michael's College of the O.R.F.U. in one end of a double header that inaugurated the football season in Toronto. The score was 11-5. Queen's accepted a 13-1 defeat from Hamilton Tigers of the Big Four and the Western Mustangs were overpowered by Sarnia Imperials, 21-0.

Toronto Argonauts, 1933 Canadian champions, opened the new campaign with a 17-7 victory over Balmy Beach in the city series, qualifying to meet St. Michael's College next Saturday for the title Hamilton's O.R.F.U. seniors defeated Kitchener-Waterloo Panthers, intermediates, 14-0 in another exhibition contest.

Irish Triumph.

It was an impressive opening for the Big Four and O. R. F. U. squads. The triumph of Bill Storen's Irish schoolboys over Varsity stood out above any other accomplishment, leading to the belief Sarnia's O.R.F.U. titlists may run into real trouble on their way to a third straight championship. Ten thousand Toronto fans got the impression St. Michael's would improve with every start.

Even with Bob Isbister punting superbly, Varsity was consistently on the defensive as the Irish halves, Hugh Marks, Joe Connolly, Bill Ripley and Ken McKernan ran and passed their way for big gains. Marks sent a 20 yard forward pass to Jimmy Burke for the game's only touchdown.

Leads the Tigers.

Patterson, ball-carrying quarterback, led the Tigers to their decisive win over Ted Reeve's Tricolor brigade. Patterson scored both Bengall touchdowns. Frank Turville and Mike Valeriote, former Argo halfback, played prominent parts in the debut. Young Johnny Munro, ace punter of the Argonaut junior team last season, was the Tricolor star.

At Sarnia, the Imperials showed nearly mid-season form in flattening Western. Ormond Beach, former Kansas Aggies halfback, impressed critical Sarnia fans, but it was the old guard of Norman Perry, Alex Hayes and Bummer Stirling who did the scoring. Hayes dropkicked two field goals and converted both Imperial touchdowns scored by Perry and Rocky Parsacs. Stirling forced a safety touch with one long punt.

Argos also brought out a starry newcomer, Bob Clark from Niagara University. His passing an dball-carrying were one of the features in a generally high-class Sculler display. Tommy Burns booted three field goals from placement and Ab Box forward passed the ball to Paul Clancy for a touchdown. Clancy, an outside wing, comes to Argos from Niagara U.

SPORTS DAY BY DAY

Baseball, Lacrosse, Soccer Softball, Bowling, etc.

By C. J. P.

Hi, champs, how does it feel? Judging by the broad grins decorating the faces of the Petes, newly-crowned C.O.B.L. champions, after the game Saturday here, it must feel pretty swell. President Hugh Campbell was strutting around looking like Frank Navin of Detroit and who can blame him? Only prexy of the club for three years and he has a winner. Knotty Lee, wily and battling coach of the Petes, was wearing that smile that won't wear off, and finding his pan hardly big enough to accommodate that smile! And the players—well, there was no holding them at all. Yeah, it's a grand and glorious feeling after all those years. Two thousand fans looked pretty happy too as they left the park.

* * * * * *

Too bad the game didn't go the full distance, but at any rate it was a real break for the rain to hold off just long enough for the Petes to cinch the verdict. They went out there, after two straight losses which evened the play-off series up, grimly determined to knock off the Nats. There was no stopping them. They looked much better in the four and a half innings played and it's dollars to cookies they would have doubled that score at least in nine frames. They were in front, 4-0, when the rain came down and the umps called it off.

* * * * * *

Fortunately, they were neutral arbiters, Messrs. Walsh and Spring of Toronto. They didn't give a hoot who won and neither side could kick. They called it off half an hour and then walked around the diamond to see if it was fit for play. Nope, they decided it was too muddy—and rightly so—and called the whole thing off. As the Petes were the home team and were ahead at the end of four and a half innings, they naturally won the game and the title. Feeney Mills and his team didn't object at all—in fact, they hurried over to the Petes' bench and congratulated the winners, wishing them luck in the playdowns.

* * * * * *

Belleville cracked up in this game, as lots of the experts figured they would. They had played over their heads the two previous games, and Williams had pitched too brilliant a game the one before to expect him to repeat. He didn't have much on the ball, and his team kicked in with five errors. On the other hand, Russ Kitchen again hurled a great game—his third smart performance, and second win, in the series—and the Petes went fine both at bat and in the field. They began to hit again and it twas just a question of how much they would win by. Whatley looked good defensively and Konopka's unassisted double-play helped a lot. Then Murray's triple and Foley's double ocne in right handy. They played like champs and deserved the win.

* * * * * *

We talked to Chief Williams afterward. He told us he was just thirty-three (but we think he knocked a couple of years off), that he had started pitching in '16, had hurled seven years in the States, was up for trials with Rochester twice, and thought he had a couple of more season's flinging left. "I'd like to have been pitching for your team this summer," he said, "as I would get better support." He thinks the Petes are a good team and should beat the Grads of Toronto. Jack pitched four of the five play-off tilts and won two. Not bad for a veteran who doesn't spare his left flipper with the knucklers and hooks he tosses. The Nats are good losers and always good opponents.

* * * * * *

Our Cogs went to Milton Saturday and lost out in an 8-7 ten-inning battle, too many miscues by the Clubmen costing them the tilt. They ought to win here when they play at four Wednesday in the Exhibition Grounds, although Milton aren't any slouches. Casey Masterson hurled a good game and Cadd starred offensively and defensively, with the other Cogs going good in spots and not so hot in others. The winner of this series will most likely get a bye into the intermediate finals. After all, Cogs have certainly done their share of travelling so far.

* * * * * *

Herb Ralph's juvenile Terriers showed their long layoff didn't do them any harm when they journeyed to Toronto Saturday and knocked off a 12-10 win over the classy Arlingtons at Viaduct Park. The Terriers had a substantial lead till the eighth when McIlmoyle, after chucking million-dollar ball eased up somewhat and the homesters jumped him in a hurry to pull up close. Clark finished in neat style. The Ralph gang certainly hit that pill and look like the winners of this semi-final series. At this writing, it wasn't settled definitely when the return game would be held here.

* * * * * *

Keene was well out in front at the Bowl Saturday but the game had to be replayed to-night at five in the Bowl, with the next fixture slated for Keene on Thursday evening. If a fifth contest is necessary, it will be played in the Bowl next Saturday eve at five bells. This five-game gals' softball playoff series is getting more puzzling all the time. The teams are so evenly matched, we wouldn't bet a plugged nickel on the winner, even if we had a plugged nickel to spare.

* * * * * *

Sport shorts: When Whitely blew in the last two frames in Oshawa the other day, Orange Crush of Toronto eliminated New Service softballers, 8 to 1 . . . . Warpy Phillips pitched four-hit ball and fanned seventeen as Meaford beat Penetang, 5-3, to even their O.B.A.A. series . . . . Barrie and Tweed meet at four Tuesday in Riverside Park in the deciding game of their O.A.S.A. intermediate semi-final series; dope appears elsewhere . . . . Rugbyists work out at 5.30 tonight at the Exhibition Grounds; their group schedule should be out about Thursday . . . . It's unknown yet when or where the Petes'-G.W. Grads' senior series starts . . . . Dinty's Inn plays in Millbrook Tuesday in the second of the two-out-of-three Inter-County lacrosse playoffs, Dinty's having won the first.

SOCCER MATCH IS WASHED OUT, FIELD FLOODED

Packers Outplayed Caledonians in an Uninteresting Tussle.

PACKERS 6, SCOTS 1.

Canada Packers defeated the Caledonians by six goals to one in a league game, on Saturday afternoon, before a fair attendance of spectators. The losers were only able to field nine players against the winners' full eleven. With only fifteen minutes to go a heavy downpour of rain obliterated the lines on the field of play, the referee declared the game off and the pitch unplayable.

Goals Aplenty

In the early stages, the Packers were more aggressive and bombarded the Caley's goal, McCracken compelling the goal-keeper to make a spectacular save. Then a mis-kick by a full back permitted Newt. Downer the opportunity to open the scoring. A little later, McCracken connected with a fast drive that the custodian had no chance to stop. With only nine men, the Scots failed to carry out their attack to completion through the lack of inside men. The Packers retaliated and added two more goals to their count through N. Downer and D. Evans when they broke through the defence. From a long pass by Green, Lovatt, on the right, centred the ball into goal where Gore headed a beautiful goal. They kept up a steady barrage of shots upon the Packer's goal to witness their efforts of no avail through the clever tactics of the defense. Just before the interval, Dyer sent a terrific drive into goal where the Packer's goalie conceded a fruitless flag kick. Half time, Canada Packers 4, Caledonians 1.

Half Time

After five minutes' play, G. Downer broke away on the wing to finish with a swerving kick that altered as it was met by the custodian to divert it out of his reach. Newt Downer evaded the fullbacks on the next visit to register the sixth counter. Green replaced Mayette in goal and played a brilliant game to hold the Packers' sharp-shooters scoreless for the rest of the period until the rain stopped the play. Canada Packers 6, Caledonians 1.

Referee, J. Morgan; Linesmen, J. Flynn and J. O'Toole

Caledonians—J. Mayette, goal; R. Wagstaff and D. Green, full backs; H. Webb, H. Mann and W. Denesin, halves; G. Lovatt, F. Dyer and J. Gore, forwards.

Canada Packers—E. Rishea, goal; T. Foster and A. Downer, fullbacks; A. Downer, J. Buchan and W. Gladahan, halves; G. Colbran, W. McCracken, D. Evans, N. Downer and G. Downer, forwards.

Lawn Bowling
BY Herb Martin

At A Recent meeting of the games committee, this week's activities were drawn up.

—O—

To-night in conjunction with the club doubles, the club singles will commence and double headers will be played until the finals are reached.

—O—

The Draw For the singles will appear each night in this column and players must be on hand or default. The season is getting on and no delays will be allowed.

—O—

There Will Be No tournament on Wednesday night: the greens will be used to hurry along the singles competition.

—O—

To-night's Draw (Singles)

7 p.m.:
R. F. Downey vs. R. Martin
J. Skinner vs. H. Clegg
Dr. Allan vs. R. Dyer
W. Oke vs. J. J. Howden
G. Coleman, Sr., vs. A. Brown
R. Hendry vs. J. Harrison
W. Wood vs. Nels. Routley
T. McDonald vs. R. Bacon
F. Dearborn vs. E. Braund
W. Petrie vs. A. Gillies
J. Bennett vs. S. Lowe

—O—

8.15 p.m.:
D. Smith vs. J. Fitzpatrick
Roy Penrose vs. C. Williamson
V. Tiully vs. Norm. Routley
Ed. Hickey vs. I.I. Roche
C. Garrison vs. R. Best
S. Braund vs. G. Fallan
G. Tremaine vs. Rolly Penrose
C. T. McMillan vs. D. Little
N. Henry vs. J. Matthews
N. Killingbeck vs. H. Girven
A. Bell vs. G. East

BRUINS OPEN AT LEAFS.

NEW YORK, Sept. 24 (C.P.).—The world champion Chicago Black Hawks, with a new goalkeeper and coach, journey to St. Louis for the opening of the National Hockey League season on the night of November 8.

Sharing the season's inaugural honors will be those bitter rivals, Toronto Maple Leafs and Boston Bruins, who test their early strength in Ontario's Queen City.

Today Regent ENTERTAINMENT Today
TWO GREAT STARS heading a GREAT CAST in a GREAT Romance

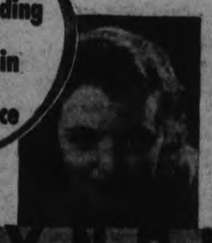

FOX FILM Presents
Janet GAYNOR
Lionel BARRYMORE
in
"CAROLINA"
ROBERT YOUNG
RICHARD CROMWELL
HENRIETTA CROSMAN
MONA BARRIE
STEPIN FETCHIT

Directed by Henry King
Screen Play by Reginald Berkeley
From "The House of Connolly" by Paul Green
Attend the Matinees if Possible and Avoid Waiting in Line.

INSIDE THE PADDOCK

BY ART MURRAY

THE WOODBINE got away to a nice start on Saturday afternoon when twelve thousand fans thronged the beautiful east end course to do battle with the iron men. The plant never looked in better shape with the whole place freshly painted and the grass and flowers in the infield not even touched yet by the autumn frosts. The Highlanders band which has for many years been a feature of every Woodbine meeting were on hand with their usual snappy music.

× × ×

The feature race of the day, although marred by the last minute scratching of Listaro, resulted in the most spirited finish of the afternoon, when Ryland H. New's Lipton and Eddie Seagram's Gay Sympathy came under the wire so close together that they looked like twins. When the judges gave the decision to the former there were more boos than cheers as more than half the crowd thought that the Seagram colt was slightly in front. J. E. Smallman, the popular London owner, had the honor of collecting the first purse of the meeting when his good sprinter Quickly managed to get down in front of a classy field in the opening set-to of the afternoon's program. We might mention right here and now that this same Smallman stable will gather in a lot of purse money before the Canadian season closes as their horses are in wonderful condition. Miss Christie's Rock Lad, for whom she refused an offer the other day of ten thousand dollars, was the winner of the steeplechase event.

× × ×

TRIGLING, the former Hatch Canadian bred has popped up down at Rockingham and will be a winner before many moons. We have no hesitation in recommending this one very highly in any sprinting event. Another one at the same place that will be a sure fire winner is Cab-use who has been burning up the track in his workouts and it will just be a case of hanging up the numbers. Traffic Judge likes to go over a distance of ground and lately they have been spotting him in six furlong events, so when you see him entered in a longer affair it will be your cue to go and get a ticket on him as he does not fool when sent with serious intentions.

× × ×

The C. V. Whitney color bearers and pride of the American turf world, the famous Equipoise seems to be through for this season which will tend to make the rich autumn handicap affairs more open events. His hoof which has been bothering him more or less for the past year has not responded to treatment the way his owner would have liked, so rather than run a chance of injuring him permanently they have practically decided to take no chances. Wise Ann, belonging to Billy Weant will grab off a sprinting affair before the present meeting at Woodbine comes to a close.

Major Leaders

(By the Associated Press.)
(Including yesterday's games.)

NATIONAL LEAGUE.

Batting—P. Waner, Pirates, .360; Terry, Giants, .354.

Runs—P. Waner, Pirates, 119; Ott, Giants, 118.

Runs Batted In—Ott, Giants, 136; Collins, Cardinals, 122.

Hits — P. Waner, Pirates, 210; Terry, Giants, 208.

Doubles—Allen, Phillies, 42; Medwick, Cardinals, and Vaughan, Pirates, 41.

Triples— P. Waner, Pirates, 16; Medwick, Cardinals, 15.

Home Runs—Ott, Giants, 35; Collins, Cardinals, 34.

Stolen Bases—Martin, Cardinals, 22; Cuyler, Cubs, 14.

Pitching — J. Dean, Cardinals, 27-8; Schumacher, Giants, 23-8.

Australia has completed three years of consistent business progress.

SOFTBALL—Intermediate "B" Semi-Finals
TWEED vs. BARRIE
Riverside Park—Tuesday, September 25, at 4 p.m.
ADMISSION 15c

SILVER SLIPPERS BY Temple Bailey

(Continued from Saturday)

CHAPTER 47

Later in the evening when she and her lover were alone, Joan said: "I wish I hadn't given Rose my fan."

"Why?"

"Oh . . . I watched the two of you dancing this afternoon . . . and she . . ." she hesitated, then brought it out. "Drew, what was she saying to you?"

He looked at her for a moment, then laughed and drew her to him. "You were jealous?"

"Just for a minute."

He bent his head down to her. She lay very still in his arms. Oh, why should she be afraid of Rose, when Drew adored her?

And now March was well on its way, and in April they were to be married. The days and nights were packed to the brim with engagements, but Drew would often take Joan away for a walk, and they would wander together to the old part of the city near the way where Columbus set forth on his great voyage. There they would mix with a motley crowd—sailors from their ships, peasant women gaudy in their green shawls—boatmen in scarlet and blue, pigeons flashing against an azure sky.

At times they would stop in an incense-scented church and would kneel together. Drew had no beliefs worth mentioning: "I worship you, my saint," he would say to Joan, and she would thrill to that, and then wish wistfully that he had something more splendid than human love to inspire him When she told him that, a little breathless because it was all so sacred, he would shake his head: "I'm a heathen, dear heart. And I am afraid I shall never be different."

The nights were marvelous . . . cold and clear and golden . . . packed with romance. As they rode on and on, they could catch now and then the echo of a throbbing voice . . . and stop and listen . . .

"O galleys bound for Cadiz,
Spread out your silver oars,
And bear me to my captive love,
Who waits me on the moors . . ."

It was all very wonderful and perfect, in spite of the doubts, which knocked now and then at her heart. Joan built castles in Spain . . . shadowy, with ivory towers and silver spires . . . and with dim gleaming corridors where she and Drew would wander hand in hand through all their lives and on through countless ages.

* * *

It was in March that Giles came to Paris with Amelie and Scripps. It was exciting and rather like a play, this resurrection of an atmosphere which belonged to the past. Quarters were found for Amelie and her companion in the same pension where Amelie had stayed during the war. They explained the doctor's plan for this patient and asked her to co-operate. "There are times when she may seem strange. We hope you will notice it."

It was when Scripps first appeared in uniform that Amelie gave him startled attention. She turned to Giles with a pitiful question: "What do I remember?"

"About Scripps?"

"Yes."

"Try to think."

"I wore a uniform, too?"

"Yes."

"With red crosses?"

"Yes."

"And w dined here . . . and had caviar and pancakes . . ."

They had chosen this restaurant—a Russian place on the Seine, because they had hoped she might remember. It was individual and interesting, with the waiters in costume, and music that was typical and at times barbaric. There is a secluded corner, the three of them had dined years ago. They had now the same table . . . and Amelie remembered!

She flashed a glance from one man to the other. "Why did we come—tonight?"

"To have caviar and pancakes."

Giles' tone was light, though every nerve in him was tense.

They let it go at that, but were startled a bit when she asked: "Why were we all here then?"

Scripps leaned forward. In his eagerness his face took on an effect of youth and good looks. His uniform was becoming, and gave him the well-set-up look of a soldier. "Because you and I were lovers, Amelie, and Giles was our friend."

A frown fretted her forehead . . . "Why should you tell me that," she demanded, "when it isn't true?"

So the moment passed, and they went on heavily to talk of other things.

As the days passed, however, Amelie seemed like a person waking slowly from a dream—there was for example the afternoon when Scripps took her to the American church where they were married. They went alone and Scripps told Giles afterward how as they stood in the dimness and darkness she had caught his arm and had said in a strange voice: "With this ring, I thee wed . . . where's my ring, Scripps?"

He had taken it from his pocket, for it had never left him since she had discarded it, and had said "May I put it on?" and she had held out her hand, and he had whispered, "As long as we both shall live, Amelie," and for just one moment, she had leaned against him and had let him touch her cheek with his lips. Then she had drawn away, and by the time she reached home she seemed to have forgotten . . .

She continued to wear the ring, but there were days when she refused to have anything to do with Scripps—days when she insisted that Giles should go everywhere with her, when even their most careful plans brought no memories.

Now and then Scripps grew desperate. "I am not the same man and she knows it. She hates weak things. You know what she said of old Peter?"

"Wait," Giles advised, "she'll come to it. The real woman in her is sweet and kind. Have patience, Scripps, and it will work out."

Yet even as he said it, he wondered. It was hard sometimes to keep his faith in life. There was so much that was cruel, so much that was difficult and devastating.

He and Scripps were stopping at a pleasant and quiet hotel, and it was the night after their conversation about Amelie that Giles went for a walk. He had no destination, he was restless, and had felt that physical exercise might help lift the depression which weighed him down.

The street into which he came from the hotel was brilliant with electric lights. To the right and left were shops, closed now, but with their windows golden and their wares displayed. He loitered to look and found himself caught in a maze of speculation. What would happen to the world of commerce if women ceased for a time ot buy the things which were brought from the ends of the earth for their beautifying? All through the ages, merchants had come to cater to feminine loveliness—beasts with their silken burdens had crossed the mountains, ships had sailed with precious fabrics packed in their holds. In later years there had been trains and motors, trucks and air transports. Women's belongings? A world built about them!

He passed a shoe shop and stopped as he saw shining behind the glass a pair of silver slippers. They had buckles like those on the slippers which had first brought Joan to him. He found himself wanting them. A silly idea, perhaps, but none the less one in which he resolved to indulge himself. He would come tomorrow and buy them and set them where he could look upon them and see Joan in all her grace and girlishness.

He had not heard from her. It had been, perhaps, too much to hope that she would write. Yet he had thought her friendship might concede something more than silence.

It had not. There was, however, the chance that his letter had not reached her. He had her address in Barcelona. It had been given him by the mother of the children he had met in the woods. He had wanted to write again but had kept himself from it. After all, why should he? She had gone, of course, to be with the Hallams. He had read in the papers before he left that they were sojourning in Spain. It meant, of course, that Joan was with them.

Oh, well, such things must be endured. If only she was happy! If only the little ship had not been lost on the rocks . . .!

He went on and on. A fine mist was dimming the light of the street lamps. He knew he ought to go in, but he knew, too, he could not sleep When at last he reached his hotel he was cold and wet. As he entered his room it seemed to fairly shriek with loneliness. The wind blew strongly against the window. The sound brought memories of other storms across the sea . . . he thought of Dilly shut in with love . . . of the glow of her hearthstone, of the child in her arms. He thought of his own future. Not much to think of. He would have no other woman in it but Joan.

To have known her and then to have lost her! A man who had lost by death a beloved woman might find peace perhaps in the thought of a reunion. But to lose her to another man . . . a man like Hallam . . .! "I could have made her happy. I know I could have made her happy. But if she married Hallam . . . God help her."

The next morning he went back to the shop where he had seen the silver slippers. It was a very exclusive shop . . . and the price of the slippers was high. But he cared nothing for that, and presently he had them, done up in a parcel and under his arm. The salesman hoped that the size was right. It was always, he asserted, a risk to buy shoes without fitting them. Giles said with a smile that there would, he thought, be no trouble. He had chosen a pair that were slender and small like Joan's pretty feet.

Then, as if his thoughts of her had brought her to him, he came face to face with Joan as he was leaving the shop.

They stared at each other as if they were seeing ghosts, then Joan held out her hand, "You aren't real, are you?"

(To be continued.)

THE STARS SAY . . .

By GENEVIEVE KEMBLE

For Tuesday, September 25.

The lunar aspects for this day are interpreted as promoting sudden moves and changes, involving contacts with strangers and fresh interests and surroundings. While these involve important financial activities, with much promise of success and the support of those in power and authority, yet an element of fraud, trickery or subtlety should be guarded against.

Those whose birthday it is may anticipate a very lively year, with important change, new interests and traffic with strangers in strange places.

A child born on this day may be skillful in original or ingenious ways, be ambitious, proud, independent and position by its talents.

HONEST

DOOVER, O., Sept. 22. (AP)—Remus Maybaugh, street sweeper, found a $20 bill in his accumulated waste. He returned it to its owner, a truckman. Pleased, but still shy some money, the truckster dug through Maybaugh's pile of waste and turned up seven dollars more.

Pife, Scotland, has restored part of the pay cut of its teachers.

American insecticides are sold in 100 foreign markets.

CHURCH PARADE WELL ATTENDED

Over 160 N.C.O.'s From Peterborough and District at Divine Service.

AT S. JOHN'S CHURCH

Over 160 warrant officers and sergeants representative of Peterborough militia garrison and district units, combined to make the annual parade to St John's Church on Sunday morning, a most successful military event.

Major (Rev.) R. C. Blagrave, D.D., prefaced a brief sermon with a warm welcome to the gathering of N.C.O's on behalf of the congregation of St. John's In remarking upon the parade as having become an "annual institution" Archdeacon Blagrave referred to the difficulties under which the militia units were being held together.

Not only had government appropriations been cut to a minimum, he pointed out, but there was also a certain atmosphere of discouragement to all military activity. Personally he did not believe that existence of the militia was indicative of a war-like spirit, least of all among the people of Canada.

On the contrary, Archdeacon Blagrave was of the opinion, "our country owes a great debt to these men who still carry on in the old spirit of much discouragement" and he stated, "parades of this kind help to keep that spirit alive."

The Scripture lesson was read by R.Q.M.S. H. Chate of Peterborough Rangers, who incidentally, had charge of details in connection with the parade. R.S.M. J. Gaskell also of the Peterborough Rangers was in command.

Units represented on parade included; Peterborough Rangers, 3rd Prince of Wales' Canadian Dragoons, 4th Machine Gun Battalion, 4th Battery Canadian Field Artillery, all from the local garrison. In addition there were representatives of Victoria and Haliburton Regiment, Lindsay; Argyle Light Infantry, Belleville; Northumberland Regiment, Cobourg; Durham Regiment, Port Hope; Canadian Artillery, Belleville and Cobourg Batteries; and Canadian Army Service Corps, Toronto.

Following Divine service the parade returned to the Armouries by way of Water street, headed by the band and drums of the Peterborough Rangers, under Sergeant E V. Patterson.

A saluting base was established in Victoria Park where Lieut.-Colonel Claire H. Stuart, O.C., Prince of Wales Canadian Dragoons took the salute. His staff consisted of Major A. B. Mills, V.D., second-in-command of Peterborough Rangers and Lieut. James McGrath, M.M., also of the Rangers.

On the way to the Armouries for dismissal the parade halted at the war memorial in Confederation Park, where tribute was paid to the memory of those who paid the supreme sacrifice. On behalf of the combined units represented in the parade, a wreath was deposited at the memorial by O.Q. M.S. David Clarke of the Rangers, after which the buglers sounded "Last Post."

During the service at St. John's a trio of boy choristers sang the anthem "Oh Loving Father" (Teresa Del Riego), accompanied by Fred G. Mann, L.Mus., at the organ. The choristers were Fred Hooper, Jack Hooper and Wallace Crouter.

Help Kidneys

If Kidney Trouble or Bladder Weakness makes you suffer from Getting Up Nights, Nervousness, Dizziness, Rheumatism, Stiffness, Burning, Smarting, Itching or Acidity try the Doctor's prescription Cystex (Sistex). Must end your troubles in 8 days or money back. Only 75c at druggists.

VANSICKLE

Under the capable leadership of Miss L. Wing, S.S. No. 10 entered the school fair and carried off several prizes.

Misses Ilene and Jean Sopha returned on Tuesday from a very pleasant vacation spent with their aunt, Miss Addie Hull of Rossmount.

Miss Merrial Althouse spent a couple of days the guest of her aunt, Mrs. E. Nicholson, of Havelock.

About fifty friends gathered at the home of Mr. and Mrs. Stan Ellis on Thursday night for a surprise party. At midnight a dainty lunch was served and then danced till the wee small hours.

Mr. and Mrs. Kenneth Pierce of Timmins and Mr. Armistice Pierce of Ottawa, spent Tuesday evening the guest of Miss Jean Sopha.

The many friends of Mr. Bert Warren will be glad to hear he is improving after his recent illness.

Mr. Jack McFarlin spent Tuesday with friends in Belleville.

Mr. S. Vanvolkenburg spent Thursday in Campbellford.

Work Commenced On County Bridge

BALLYDUFF, Sept. 24.—(Examiner Correspondence.) —The contract has been let by the county for a new cement bridge on the county road, north of Ballyduff corner, the present structure being incapable of supporting the heavy traffic. The work commenced with the making of a suitable detour. A number of local men under William Corbett, of Pontypool, are finding employment.

BRICK BRADFORD—In the City Beneath the Sea — By William Ritt and Clarence Gray

MUGGS McGINNIS — Now You Spell One — By WALLY BISHOP

HIGH PRESSURE PETE — Oh, Yeah? — By GEORGE SWAN

THE TUTTS — By Crawford Young

TILLIE THE TOILER — By Russ Westover

BRINGING UP FATHER — By George McManus

AN A-1 MARKET PLACE FOR THE BARGAIN SEEKER

WANT AD. RATES

Cash 1 cent per word or figure per insertion.

Minimum Charge, 25c for Any Advt.

If Charged 1½ cent per word or figure per insertion.

Phone We will call for your ad. and give you the cash rate. **1600**

CHARGES:

Card of Thanks	50c
In Memoriam (up to 2 inches)	75c
Over 2 inches, per inch	50c
With black border, extra	25c
Birth Notice	50c
Death Notice	50c
Locals (Black Page), per inch	$1.00
Black Local (Back Page), inch	$1.40

Index to Examiner Classified Want Advts.

Agents Wanted	L
Boarders Wanted	I
Business Opportunities	K
Chiropractor	U
Cottages, Summer Resorts	E
Dressmaking	Z
Employment Wanted	J
Female Help Wanted	H
Found	N
For Rent—General	C
For Sale—General	A
General Notice	T
Help Wanted—Male or Female	X
Live Stock	O
Lost	M
Male Help Wanted	G
Personal	R
Pet Stock	W
Poultry for Sale and Eggs	P
Radio	Y
Real Estate	D
Salesmen Wanted	F
Situations Vacant	V
To Rent—Houses & Apartments	B
Used Cars for Sale	S
Wanted—General	Q

a For Sale—General

PAPERS IN BUNDLES, CLEAN — Cheap at only 5c per bundle. Examiner Office. dtf—4618A

LARGEST LOAD OF PINE SLABS IN city for $3, also 400 cords of mixed hardwood, all cut and under cover waiting your phone call. Baker's. Phone 676. 6d-76-7082A

GURNEY OXFORD HEATER, $5.00. 316 Dublin street. 3d 73 553A

DRY MIXED WOOD, $2 A LOAD — Phone 2409. 6d-72-432A

BICYCLE, CHEAP. 22 INCH FRAME. Good condition. Apply 156 London 3d 73 569A

FOR SALE OR EXCHANGE. MOTOR Cycle. Apply 11 Brown. 3d 73 568A

CUCUMBERS AND APPLES — Market Square Wednesday and Saturday. City delivery. Orono Fruit Farms. 2d 25 28 537A

STRAWBERRY AND RHUBARB Roots. Phone 2851J. 3d 73 556A

BODY MAPLE, MIXED WOOD AND slab wood. Cut as required. Edwards' Fuel and Cartage. Phone 178. 6d-73-478A

NEW REMINGTON 22 REPEATING rifle, Cheap. Phone 2675. 3d-71-497A

3 PIECE CHESTERFIELD, DINING suite, 9 pieces, like new; cook stove, coal or wood, hot water front; chairs, tables, stands, beds, many other articles. 490 Albert. 3d-71-496A

WICKER BABY CARRIAGE $4, walker 50c, swing 50c. Phone 1504W. 14 New Romaine. 3d-71-498A

OPEN OR CLOSED SMALL HEATER. Apply 539 Gilchrist. 3d-71-496A

PARROT CHEAP — WRITE BOX 441 Examiner. 10d-77-441A

DRY WOOD DIRECT FROM TREE to you. Special price on 3 cord lots. Phone 2341. 12d-79-439A

BARBER CHAIR, CLIPPERS AND pool table. Apply 616 Chamberlain. 3d-72-526H

25 BUNDLES, REAL DRY CEDAR Kindling. Delivered anywhere in the City, $1.00. Kingdon Barrell and Shingle Factory. Phone 3230. 3d 77 564A

BLUE WICKER BABY CARRIAGE like new, $12. Phone 210. 3d 73 574A

CHOICE WINTER POTATOES, 70c per bag at house. H. S. Doig. Phone 2097. 3d 73 7097A

IMPORTANT!

In requesting us to call for your ad, the order must be phoned before 11 a.m. in order to insure it being inserted on the same day.

a For Sale—General

PURINA COW, POULTRY AND PIG Feeds. Special, Purina lay chow. Ask about checker feeds. Phone Ernest C. Braund 3240. 6d-19-21-24-26-28-1-438A

HOUSEHOLD FURNITURE, JACOBEAN Dining Suite, Chesterfield Suite, Radio, etc., party leaving city. 259 Engleburn Avenue. Phone 3251J. 2d 72 579A

TRIUMPH TULIPS — SOMETHING new and well named. Flowers are twice as large as the largest Darwin. We offer 4 bulbs each of 4 named varieties. 16 Bulbs in all for $1.00 Good for house or garden. Phone 1622J 592 Chamberlain Street. 1d 71 577A

25 LADIES' AND GIRLS RAIN COATS to be cleared at 98c, $1.98, $2.98; Also a few Men's Coats at that price. Boys' Balbriggan Long Drawers 10c. Black's Store, Corner King and George. 1d 71 7 094A

TWO GIRLS' WINTER COATS, sizes 12 and 14 years. 269 Perry St. 3d 73 584A

STROLLER, LIKE NEW, $8. GO-Cart, $2.50. Also fifty good sacks. 138 Park Street, North. 2d 72 582A

b For Rent—Houses and Apartments

TWO UNFURNISHED ROOMS — 617 George St. 6d-72-540B

PART OF HEATED WELL FURNISHed home in west end. Reasonable. Phone 1881F. 2d-71-547A

LARGE WHITE BRICK RESIDENCE, 813 Water St. Splendid grounds, 3 fireplaces, two sun rooms, 6 bed rooms. Immediate possession. Reasonable rent. Apply J. E. Patte. 990 R 22. 3d-71-7080B

MODERN, NEWLY DECORATED, heated, Apartment. Goodwill Apts. Phone 2975 or 191. 3d 77 709B

SPLENDID RED BRICK RESIDENCE, lovely grounds. 556 Gilmour St. Possession Nov. 1st. J. E. Patte. Phone 990 R 2. 3d-71-7079B

FURNISHED ROOMS, SUITABLE For business girls or couple. Phone 1597. 467 Water. 3d 73 566B

LARGE FURNISHED ROOM — SUITable for two heated. Heated, Central. Board optional. Phone 1940. 2d-71-547B

FOUR ROOM HOUSE, COMPLETE plumbing, recently remodelled, large cellar, good garden. 37 Alfred. Apply 590 Chamberlain. 3d 73 570B

SMALL HEATED APARTMENT, SUITable for one or two business girls. Reasonable. Write Box 562 Examiner. 3d 73 562B

$14.00 SMALL HOUSE, SUIT COUPLE. Full plumbing, hardwood floors. 43 Hunter East. 2d 73 552B

WARM HOUSE, WEST SIDE. Conveniences. Decorated. Seventeen monthly. 1350M. 3d-72-545B

HOUSE, CONVENIENCES, APPLY TO 508 Stewart. 4d 74 565B

6 ROOMED HOUSE, GARAGE — Apply 566 Romaine St. Phone 3263W. 3d-72-544B

TWO OR THREE BRIGHT UNFURnished rooms. Apply 621 Water St. 3d-72-550B

HOUSE — 249 WOLFE STREET. Immediate possession. Apply 437 George Street. dtf-7014B

HOUSE. NO 336 RUBIDGE STREET; hot water heating. Possession can be arranged. Apply 437 George Street, dtf-5344B

HOUSE 190 RUBIDGE STREET, Possession 7th of October. Apply 437 George Street. dtf-6931B

BRICK HOUSE — APPLY 267 LAKE. 3d-71-501B

FURNISHED BED ROOM, ALSO SITting room. With or without meals. 204 Brock. 3d-71-506B

7 ROOMED BRICK HOUSE, 4 BED rooms, furnace, garage, garden. Rent reasonable. House 391 Park Hill Rd. Phon1250W. 3d-71-494B

7 ROOM BRICK HOUSE, MODERN— 581 Douglas. 6d-71-513B

FURNISHED HOUSE, SIX ROOMS, beautifully decorated. Water St., south of Smith. Reasonable rent to good tenant. Write Box 596 Examiner. 3d 73 596B

SIX ROOMED HOUSE, LARGE GARden, just outside of city. Apply 384 Antrim. 3d-71-524B

7 ROOM HOUSE — CONVENIENCES, central. Oct. 1st. Apply 234 Antrim St. 3d-71-522B

MEDIUM SIZED HOUSE, BEAUTIfully furnished, spotlessly clean. Rent reasonable to particular party. H. J. McCannan, 140 Simcoe. 3d-71-7070B

COTTAGE—APPLY 64 DONEGAL — 6d-73-537B

LARGE BED SITTING ROOM WITH heater, also cozy couch room. 334 Stewart. 3d-72-536B

SCOTT'S SCRAPBOOK - - By R. J. Scott

b For Rent—Houses and Apartments

SIX ROOMED BRICK HOUSE, CONveniences, garage, central. 162A Park Hill Road. 3d-72-534B

3 FURNISHED ROOMS, GROUND floor. 275 Dalhousie Street. 3d-72-532B

SEVEN ROOMED MODERN HOUSE— Every convenience, beautiful place to live. Write Box 515 Examiner. 3d-71-515B

HOUSE, 408 BELMONT AVENUE (corner Belmont and Weller). Apply 437 George Street. dtf-2199B

HOUSES AND APARTMENTS. A. E. Thompson, Real Estate, Kregge Bldg. Phone 536. 3d 73 594B

BED-SITTING ROOM. CENTRAL. Phone 3492W. 3d 73 593B

APARTMENT — APPLY 285 DALhouste. 6d-72-525B

BRICK COTTAGE, CENTRAL, RENT reasonable. 168 Antrim. 3d 7d 589B

FURNISHED BED SITTING ROOM, board optional, central. Phone 3266W. 3d 73 587B

SMALL DUPLEX—POSSESSION, OCT. 1st. Apply 183 Antrim. ⅛ ⅛ ⅛ 6d 76 585B

c For Rent—General

STORE, NO. 173½ SIMCOE STREET Immediate possession. Apply 437 George Street. dtf-1297C

GARAGE TO RENT— CONVENIENT to Downtown Offices and Stores. Apply 437 George Street. dtf-1692C

GARAGE — APPLY 215 RUBIDGE. Phone 1647J. 6d-71-378C

GARAGE ON LONDON ST.—PHONE 2732W. 3d-71-523C

STORE — IDEAL LOCATION FOR shoe repairing or barber and hairdressing parlours. S. Kemp, 657 George St. 3d-71-503C

d Real Estate

FOR SALE — EAST ½ LOT 20, CONcession 3, Smith, 100 acres; good location. Immediate possession. Apply 437 George Street, Peterborough. dtf-4322D

f Boarders Wanted

NICE FRONT ROOM WITH BOARD in private home. Girls only. 398 Brock St. 3d-71-500F

ROOMS, WITH BOARD IN PRIVATE West-end home. Phone 1267W. 3d 73 578F

ROOM AND BOARD FOR GENTLEMan. Phone 1647F. 3d 73 580F

ROOM AND BOARD IN DESIRABLE home, private sitting room. Reasonable. Phone 3706. 3d-71-508F

ROOM AND BOARD FOR 2 STUDents, near Normal. Write Box 563 Examiner. 3d 73 563F

BOARD AND ROOM FOR BUSINESS girls, young men or students. Reasonable rates in good house. Phone 1542W. 3d-71-517F

ROOM SUITABLE FOR ONE OR TWO business girls with board. 506 Bolivar. 3d-71-7040F

g Help Wanted, Male

MAKE USE OF YOUR SPARE TIME. Make, sell your own goods. Write for free information to the Niagara Chemical Co., P.O. Box 115, St. Catharines, Ont. 4d-71-492G

EXPERIENCED SIGN WRITER FOR part time work. Apply Zellers Ltd. 3d-71-7055G

GARAGE MECHANIC, STATE EXperience. Write Box 595 Examiner. 3d 73 595G

h Help Wanted, Female

MAID FOR GENERAL HOUSEWORK. No family. Apply 585 Bolivar St. 3d-72-551H

EXPERIENCED GENERAL. 483 WATer. 3d 73 586H

WANTED— EXPERIENCED HOUSEkeeper middle-aged. No washing and ironing. Apply 603 Weller St. 7 and 8 p.m. References required. 2d 72 588H

LARGE CABINET HEATER, NEARLY new. 489 Park North. 3d 73 561H

i Agents Wanted

AGENTS — CANADA'S CELEBRATED Royal Series Private Christmas Greeting Cards; dollar a dozen and up; exclusive, inexpensive, original designs; superbly printed; persons who never sold btore taking orders fast; big commissions. Sample book free to workers. Carrieon Company, Brantford, Ontario. 6d-71-7000L

MORE DOLLARS CAN BE MADE BY Agents handling Master Kraft's Standard Series of personal Christmas Cards, than any two competitive lines. Costs you nothing to verify this statement. Agents are wanted everywhere. Master Kraft Greetings Limited, Toronto, Ontario 6d 24 27 29 2 4 6 559L

m Lost

LOST — RED COW WITH WHITE face. Due to freshen. Phone 420 r 12. 3d 73 7091M

LOST AT PETERBOROUGH GOLF Club, September fifteenth, gold wrist watch, initialled G.A.M. Finder notify F. L. Bradburn. Reward. 3d 27 543M

REWARD—LOST—REWARD — Large Black Leather Club Bag. Lost in Peterborough or on Chemong highway. Initialled I. K. C. Finder please phone Peterborough Police Station. Reward. 2d 72 583M

64 SATURDAY NIGHT IN BUEHLer's Store or LeBarr's Stores. Reward. 501 Bolivar. 2d 72 575M

t General Notice

FLOORS WAXED AND POLISHED, 30c a room. Resurfacing done reasonable. Painting, Papering and Decorating. Phone 2864F. 3d 71 539T

CARPENTER AND CABINET MAKER —Storm door and storm sash made. Fitted to order. Hardwood floors. Furniture remodelled. Repairs and alterations. Prices reasonable. Phone 1752F. 6d-12-14-17-19-21-24-200T

Milk Report For Month Of August

		Dirt Test	Bacterial Count Per. C.C.	Total P.C. But'r Fat
1.	Nielsen's Dairy	Clean	13,000	4.2
2.	C. E. Deck	"	240,000	4.5
3.	Campbell's Dairy	"	160,000	3.8
4.	K. Hoecke	"	460,000	4.2
5.	Silverwood's Dairy	"	35,000	3.9
6.	Whitfield & Morrison	"	110,000	3.4
7.	F. Timlin	"	30,000	3.3
8.	Moncrief's Dairy	"	180,000	4.2
9.	Sunshine Dairy	"	9,000	4.
10.	N. McConkey	"	10,000	3.4
11.	G. F. Cox	"	60,000	3.9
12.	F. J. Merrit & Son	"	40,000	4.
13.	W. C. Russell	"	20,000	4.2
14.	W. S. Wood	"	90,000	4.5
15.	M. Milburn	"	20,000	4.2
16.	H. O'Neil	"	60,000	3.7
17.	G. T. Kelly	"	40,000	3.8
18.	P. R. Castle	"	30,000	3.5
19.	D. Stewart	"	60,000	3.7
20.	W. E. Stewart	"	80,000	3.5
21.	F. J. Brockwell	"	20,000	3.4
22.	J. D. Deyell	"	10,000	4.
23.	W. Bromell	"	10,000	4.2
24.	L. J. Clancy & Son	"	80,000	3.5
25.	C. D. Young	"	20,000	5.6
26.	F. D. Clark	"	70,000	4.1
27.	C. Sharpe	"	60,000	4.7
28.	E. Buller	"	60,000	3.8
29.	J. S. Cann	"	50,000	3.9
30.	W. Bull	"	80,000	5.
31.	T. Hetherington	"	80,000	5.5
32.	A. Oliver	"	30,000	5.
33.	C. Waller	"	20,000	3.5
34.	D. Dickson	"	30,000	3.9
35.	A. R. White	"	.....	4.4
36.	J. Blodgett	"	50,000	4.1
37.	F. T. Hurley	"	70,000	4.7
38.	C. Agnew	"	170,000	5.1

Week-End Deaths

Winnipeg.—Ingimar Ingaldson, manager of the Canadian Livestock Co-operative Association and former member of the Manitoba legislature.

Ottawa. — Peter Greene, 66, widely known coach of Ottawa hockey, football and lacrosse teams, and one of the stars of the capital lacrosse team of 1890.

Istow, North Devon, England.—Major-Gen. Henry Peregrine Leader, 69, who served in the Boer War, the Great War, and in the Indian army and once commanded the Baluchistan Cavalry in battles against troops of Afghanistan.

Pontarlier, France. — Senator Maurice Ordinaire, 73, former vice-president of the Sennate.

London, Eng.—Sir Cecile Herbert Chubb, 58, who presented the historic site of Stonehenge to the nation.

Toronto.—Mrs. Estelle Barker Cody, 79, stepmother of Rev. H. Canon Cody, president of the University of Toronto.

Napanee, Ont.—George Douglas Hawley, 93, for 30 years a member of the Ontario civil service, and twice Liberal member of the Ontario legislature for Lennox.

o Live Stock

THIRTEEN EWES — EXCELLENT purebred "Cheviot" Ram. Walter Hubbel, Hastings. 3d-72-504G

GOOD WORK HORSE, CHEAP. Would exchange for car. H. T. Lang, Chemong. 3d-73 560O

BAY GENERAL PURPOSE HORSE, Seven years. Albert Lows, Hiawatha Road, Otonabee. Keene phone. 3d 73 571O

TEAM OF HEAVY HORSES, WAGON, double harness. 678 Ross St. 3d-73-521O

FOR SALE—PURE BRED SHORThorn Bull Calf, seven months old, dark red, milking strain, and Holstein Heifer. Phone 511 ring 6, Lakefield. 2d 71 7076O

p Poultry

FIFTY BARRED ROCK PULLETS. Phone 2485M. 3d 73 559P

q Wanted

WOOD TO CUT WITH SAWING MAchine. Phone 2063J. 12d-78-392Q

APARTMENT, 2 OR 3 ROOMS, furnished, central. Write Box 576 Examiner. 3d 73 576Q

BY RESPECTABLE ELDERLY couple, two or three heated rooms or apartment. Moderate rent. Write Box 542 Examiner. 3d-72-542Q

BOARD AND ROOM, SUITABLE FOR person getting old age pension, city. Box 558 Examiner. 3d 73 558Q

WANTED — OLD GOLD, HIGHEST price paid. Phillips' Dental Laboratory, 408½ George (opposite Lech's. 6d 77 7087Q

SIX ROOMED HOUSE, REASONABLE conveniences, Central. by Nov. 1st. Phone 2485W. 3d 73 7090Q

WOOD TO SAW, MACHINE—PHONE 2409. 6d-72-433Q

WOOD TO SAW WITH SAWING MAchine. Phone 685W. 5d-73-117Q

WANTED — THREE UNFURNISHED Rooms. Immediate possession, central. Write Box 528 Examiner. 3d 72 528Q

w Pet Stock

NEWFOUNDLAND PUPS, 2 MONTHS old. Phone 2949. 6d 77 554W

z Dressmaking

DRESS AND MANTLE MAKING. FUR coats remodelled and relined. Phone 899W. 3d-72-546Z

CANADA CREESE STILL IN DEMAND AMONG BRITISH

Can Sell All We Produce at a Premium, Rotarian G. A. Gillespie Declares.

DAIRYING HISTORY.

Speaker Tells How New Zealand's Industry Has Been Steadily Developed.

That Canada had lost a large portion of the British market for cheese, not because Canadian cheese had deteriorated in quality but because other uses had been found for Canada's milk production, was the explanation given by Rotarian George A. Gillespie in addressing the Peterborough Rotary Club on the subject of dairying. Rotarian Gillespie said that in spite of the gains made by New Zealand, Canada could still sell all the cheese she produced in the British market and at a price one cent and a half or two cents a pound higher than that paid for New Zealand cheese.

The speaker gave a most interesting address on the history of Canadian dairying. The first cheese factory was built in 1869 near Ingersoll, he said, and the first cheese exported two years later. The Cheese Board system was inaugurated in the 80's, and in 1903 Canadian cheese swept the boards at the Chicago World's Fair, earning for the product the distinction of being the best cheese in the world.

"It still holds that reputation," said Mr. Gillespie.

The peak year for export was 1904, when Canada supplied 76 per cent of the cheese imported by Great Britain. Meanwhile New Zealand had entered the picture and gradually increased her exports until by 1930 she was supplying 319,000,000 pounds of cheese to the British market as against Canada's 75,000,000 pounds.

The speaker described the development of dairying in New Zealand, and the great strides made in that country, as a result of more cows, more land under dairying and greater production. Canada's need, the speaker said, was to secure more milk per cow than was at present being obtained.

The Canadian farmer was not patronizing the cheese factories, Mr. Gillespie said, preferring to make money out of other forms of milk products. Twenty-five years ago there were 36 factories within a radius of fifteen miles of Peterborough, while to-day there were only five factories in the same area.

The speaker dealt with various phases of dairying progress, and stressed the importance of pasteurization. It was the law, that whey and milk from cheese factories had to be pasteurized before being fed to calves and hogs. Yet raw milk could be supplied to human beings.

The value of milk products for food purposes was pointed out by the speaker, in conclusion.

It was announced that Rotarian Jack Bell was being transferred to the head office of the C.G.E., Toronto, and President J. F. Reed eulogized his services and expressed regret over the fact that he would have to sever his connection with the club.

NEW DELHI.—Affecting British business firms in India, a new income tax bill was introduced into the assembly.

PRACTICAL INFORMATION ABOUT BUILDING

SECURE A COPY BEFORE YOU BUY, BUILD, RENT OR REMODEL.

Send for the HOME BUILDERS' ANNUAL. It contains 67 designs of moderate - cost homes of to-day, with plans, interior and exterior views of appealing interest. Profusely illustrated. Special sections devoted to suburban homes, country homes, summer cottages. Articles on types of architecture, fireplace construction, kitchen planning, furnishing, landscape gardening, garages, etc. One dollar, post paid. Order to-day!

HOME BUILDERS' SERVICE BUREAU
177 Jarvis St., Toronto

TO THE TRADE.

This book answers what you want to know. Shows the types of homes that will sell in this market. No one in the trade should be without it. Official plan book of the Home Builders Association.

CLOTHING FOUND SENT TO CANADA

Body Found by Fishermen of Port Au Port Has Been Buried in Newfoundland.

NEVER IDENTIFIED.

ST. JOHN'S, Nfld., Sept. 23.—(C. P. Cable.)—The body found by fishermen off Port au Port, at first believed to be that of Jack Smith, intrepid canoeist who attempted to paddle across the Atlantic, has been buried in the little fishing village where it was washed in by the waves. Newfoundland Department of Justice officials said yesterday all attempts to definitely establish its identity had failed.

The union rubber suit covering the body were forwarded to Canada for close inspection by acquaintances.

The adventurer who started from Peterborough, Ont., left Gaspe in his frail craft early in the summer. His canoe, "Pride of Peterborough," was rolled up by the breakers on the Newfoundland coast on August 20 and is now on its way back by steamer and rail to relatives in the ill-fated paddler's home city.

On news of the finding of the body by the fishermen at Port au Port, Earl Smith, brother of the paddler in Peterborough, expressed doubt that the remains ware those of John Smith. The rubber suit and overalls were not in the adventurer's equipment when he left Peterborough and he had no intention of buying such clothing, Earl Smith said. As the body was badly decomposed through long exposeure in the water, no other basis of identification could be established. Earl stated at the time that, as far as he knew, John's teeth were free from injuries or other dental markings through which identification could be established.

Informed of the burial of the body which may be that of his brother, Earl Smith this morning revealed that neither he nor other members of the family have had further word from Newfoundland authorities. Although the clothing found on the body are reported to have been sent to Canada for identification, they have not been received in Peterborough. It is likely, however, that those who saw the paddler last as he paddled out into the Gulf of St. Lawrence from Gaspe would be given first chance to identify them.

Authough Smith had no union rubber suit or overalls with him when he left Peterborough and had no money or intention to buy them, sympathetic friends at Gaspe may have donated the garments. He set out from here with a pair of cream-colored flannels, a leather jacket and rubber shoes as the chief items of his wardrobe. He was convinced that such an outfit would be sufficient for his intended paddle across the Atlantic, but acquaintances may have persuaded him otherwise before he set out on the Gulf crossing.

Major Leaders

AMERICAN LEAGUE.

Batting— Gehrig, Yankees, .358; Gehringer, Tigers, .355.

Runs — Gehringer, Tigers, 128; Wermer, Red Sox, 126.

Runs Batted In—Gehrig, Yankees, 164; Trosky, Indians, 138.

Hits — Gehringer, Tigers, 207; Gehrig, Yankees, 201.

Doubles— Greenberg, Tigers, 60; Gehringer, Tigers, 46.

Triples—Chapman, Yankees, and Manush, Senators, 11.

Home Runs—Gehrig, Yankees, 47; Foxx, Athletics, 43.

Stolen Bases—Werber, Red Sox, 39; Foxx, Tigers, 27.

Pitching—Gomez, Yankees, 26-5; Rowe, Tigers, 24-7.

Soccer Notes

All Caledonian players and officials are asked to meet at Chamber of Commerce Rooms, George St. 7.15 prompt. Tuesday night, for important business.

A special meeting of the P. and D. F. A. will be held on Tuesday night at eight o'clock. All representatives and executive please attend.

200,000-MILE WALK.

KEOKUK, Iowa, Sept. 24 (C.P.).—After walking 200,000 miles over his route as a mailman, William W. Gross retired. He estimated he had delivered 2,000,000 pieces of mail during 27 years in one neighborhood. He was in the service 32 years.

CANADIAN NATIONAL RAILWAYS TIME-TABLE

(Corrected to June 26th).

8.35 a.m.—For Lindsay, Orillia, Midland, Toronto, Hamilton, Buffalo, London, Windsor, and Detroit.

12.01 Noon—For Port Hope, Oshawa, Toronto, Hamilton, Buffalo, Philadelphia, and New York. Connects at Port Hope with the Maple Leaf Ltd. for London, Windsor, Detroit, Port Huron, Flint, and Chicago. Makes connection East-bound for Cobourg, Belleville, Kingston, Brockville, Montreal.

1.00 p.m.—For Lakefield.

5.12 p.m.—For Lindsay, Toronto, and connects at Toronto with International Ltd for London, Port Huron and Chicago, also with the Continental Ltd for Winnipeg, Edmonton, and Vancouver; with the North Bay, Timmins, Kenora and Cochrane train, and with the 11.45 p.m train for Hamilton, London, Windsor and Detroit

7.30 p.m. (Sundays only)—To Toronto.

8.20 p.m.—For Hastings, Campbellford, Stirling, Belleville, Kingston, Brockville, Cornwall, Montreal and the Maritime Provinces.

Daily—

1.30 a.m.—Fast Train from the C.P.R. Depot for Ottawa, and makes connection at Ottawa for Montreal.

All Trains operate on Eastern Standard Time, and Daily except Sunday from Canadian National Railway Depot, Charlotte and Bethune Streets.

CANADIAN PACIFIC RAILWAY

(Effective Sunday, April 29)

Going East—

6.55 p.m.—Indian River, Norwood, Havelock Daily except Sunday

7.40 p.m.—From Toronto Daily except Sunday.

11.00 a.m.—Havelock, Tweed, Smith's Falls, Ottawa, Montreal, Quebec, Boston, and New York. Daily except Sunday.

11.10 a.m.—Sunday only to Havelock

1.30 a.m.—Havelock, Tweed, Kingston Perth Ottawa Smith's Falls, Montreal, St John, Boston, and New York daily

Going West—

6.50 a.m.—Toronto, Guelph, Goderich, Hamilton, Galt, Woodstock, St Thomas, London, Chatham, Detroit, Chicago, and New York daily

7.25 a.m.—Toronto, Hamilton, Brantford Buffalo, New York, Galt, Woodstock London Chatham, Detroit, and intermediate points. Daily except Sunday.

9.35 a.m.—To Lindsay and Sotheby-gren

3.50 p.m.—Toronto, Hamilton, Buffalo, Rochester, Boston, Woodstock London, Windsor, Detroit, Chicago, and intermediate points between Peterborough and Toronto. Makes connections with the Trans-Canada Limited for Winnipeg and Vancouver Daily except Sunday

5.45 p.m.—Sunday only for Toronto and points West.

You will find many things in the Classified Ads of The Examiner.

NOTICE TO CREDITORS.

IN THE ESTATE OF WILLIAM ATTWOOD, Deceased.

All persons having claims against the Estate of the above mentioned who died at the City of Peterborough, in the County of Peterborough, on the 16th day of July, 1934, are required to file proof of same with the undersigned on or before the 23rd day of October, 1934.

After that date the Public Trustee will proceed to distribute the estate having regard only to the claims of which he shall then have had notice.

Dated at Toronto this 22nd day of September, 1934.

A. N. Middleton, Public Trustee, Osgoode Hall, Toronto, Ontario.
2d 24 31 709S

PATRICK FITZPATRICK ESTATE. Tenders are hereby called for the purchase of the South West Quarter of Lot Ten in the Fifth Concession of the Township of Dummer. Tenders should be forwarded to Peck, Kerr and McElderry, 415 Water Street, Peterborough, Ont., Solicitors for the Executors herein, not later than October 3rd, 1934. 2d 24 26 709Z

BARRISTERS AND SOLICITORS.

GORDON & ELLIOTT — Barristers, Solicitors, Notaries, Patents and Trade Marks Money to Loan. Telephone 2300 Hon. G. N. Gordon K.C., Alexander L. Elliott.—Toronto Office: 410 Saturday Night Building, 73 Richmond Street West Telephone Number Elgin 8881

HALL & CARLEY — Barristers, Solicitors, Notaries, corner Hunter and Water Streets (over Canadian Bank of Commerce), Peterborough, Ontario. Telephones: Office No. 68 R. R. Hall, K.C., residence No 409 T. J. Carley, LL.B., residence No 2036.

PECK, KERR & McELDERRY— Barristers, Solicitors, and Notaries Office: 415 Water Street, Peterborough. Telephone 1980. E. A. Peck M.P., F. D. Kerr, K.C., V. J. McElderry, K.C.

ADVERTISE IN THE EXAMINER

DAVIS-THOMPSON COMPANY
Insurance and General Agency
433 GEORGE STREET - PHONE 40

THE TORONTO SAVINGS & LOAN COMPANY

Notice is hereby given, that a quarterly dividend of two and one-half per cent. for the three months ending 30th September, 1934, has been declared upon the Capital Stock of this Institution, and the same will be payable at the offices of the Company in this city on and after Monday, the 1st day of October, next.

By order of the Board.

W. G. MORROW, Managing-Director.

Peterborough, September 22nd, 1934.

LINDSAY DRYS WANT LIQUOR REFERENDUM

Will Urge Town Council to Submit Question at Same Time as Municipal Elections.

MUCH DRUNKENNESS.

If Council Refuses Then a Petition Will be Circulated Demanding the Right.

LINDSAY, Ont., Sept. 24—It was announced to-day that in view of the great increase in drunkenness following the opening of the beverage rooms, steps will be taken to bring about their abolition. At a meeting of the Lindsay branch of the Ontario Temperance Federation it was decided to have the president, Rev. Gordon M. Holmes, pastor of Baptist Church, and the secretary, Frank Weldon, approach the town council to discuss the question of submitting a referendum.

It is the suggestion of the executive that the town council hold the referendum along with the municipal elections, which will be on the first Monday in January. By so doing, the expense of voting on a separate issue would be done away with.

Feeling Not Known

While the feeling of the town council in regard to this question is not known at present time, the executive feel that no objection will be forthcoming from the town fathers in regard to this most important issue.

If the majority of Lindsay citizens wish the present condition to exist then, according to the laws of the country it must go on, and nothing can be done about it. If, however, a comparatively small number of the townspeople are revelling in the new administration of beer and wine to the detriment of the majority, then it is felt that the matter should be made clear and an adjustment made.

The one way to do this, the executive feel is by referendum, and they are hopeful that this may be arranged without unnecessary expense and trouble.

Should the council for any reason feel that the people are not entitled to a vote ,they can be overruled by a petition signed by 25 per cent. of the taxpayers of the town demanding a vote.

Obituary

GEORGE WINN

DOWNEYVILLE, Sept. 24. (Examiner Correspondence)—The funeral of the late George Winn was held from the family residence Saturday morning to St. Luke's Church, Downeyville, where requiem Mass was celebrated by Rev. Father - McFadden. The late George Winn was born in Emily 89 years ago and resided here all his life. He was highly respected by all who knew him. Left to mourn his loss are one daughter, Catharine at home; four sons, Robert J, Daniel, J. Patrick T., and Arthur, all of Emily. His wife pre-deceased him a number of years ago, also several brothers and sisters.

ROBERT PORTER

BALLYDUFF, Sept. 24. (Examiner Correspondence).—The pretty little rural cemetery surrounding Ballyduff presbyterian Church was the resting place on Saturday of the remains of another sturdy pioneer of Manvers, Robert Porter, of Lotus, who was buried from the home of his son Walter, who with his daugter, Mrs. Wm. Coulter, also of Pontypool, survives him. The late Mr. Porter was ninety years of age.

MARY BISHOP

(Examiner Correspondence)

KEENE, Sept. 24.—The funeral of Mary Bishop, baby daughter of Mr. and Mrs. Albert Bishop of Keene took place from the family residence on Sunday afternoon at one o'clock. Rev. J. S. Ferguson officiating.

She leaves to mourn her sorrow-parents, one brother Kenneth. A small sister, Violet predeceased her a few months ago.

Four girls Miss Cathrine Bolin, Doris Houde, Phylis Kempt and Eleanor Brown were pallbearers. Interment in Keene Cemetery.

No rule is so general which admits not some exception.

Veils with brims are London vogue.

66 Years Old— Feels Like 30

Dodd's Helped Him Keep Well

"After the war I hurt my back whilst clearing up a new field," writes F. J. Read, Sleeman, Ont. "I could hardly walk. If I stooped over I could hardly straighten up again. They said it was Lumbago and rubbed my back with liniment. I also tried plasters and a big woollen belt. Nothing seemed to help me. Finally I was advised to try Dodd's Kidney Pills. About the second day the pain seemed to leave my back. After I had taken three boxes I was O.K. I am only 66 years old this Spring but feel as good as I did 30 years ago." D10

Dodd's Kidney Pills

Surrenders To Police

DAVID MEISNER

Sought by Ontario and Detroit police as a suspect in the Labatt kidnapping. David Meisner surrendered to Detroit police declaring he was innocent and could establish an air-tight alibi. He will be extradited for questioning or trial in Ontario.

TWO OLD POLITICAL PARTIES SOLD OUT

(Continued from Page 1)

therefore, will be a friend of the world becomes himself an enemy of God."

A great deal of confusion has resulted in interpretation of this text, remarked the speaker. In mediaeval times, withdrawal to monasteries and convents was regarded as the best protection against the spirit of the world.

"And even in modern times, there are people who advocate that method, and say that participation, even in an election, is unworthy of a Christian.

The World And Its Evils

The "world" referred to in the text, said the speaker, has to do with a reference in the Lesson read yesterday, taken from the second chapter of the first Epistle of John: "Love not the world, neither the things that are in the world, for if any man love the world, the love of the Father is not in him." And in that world are the things he speaks of, "the lust of the flesh, the lust of the eye, and the pride of life."

"It is the world of evil and of sin, the sum total of all the things in the world that are against God."

"Consider the liquor traffic. Is it a good thing? It stands condemned through all history as one of the major evils of society. As Gladstone said, it has been the cause of more misery than all the war, famine and pestilence combined. If this is true then, we know, according to the words of James, that if you or I become friends of the liquor traffic, we become enemies of God."

The reverend speaker descussed his subjects in three areas, considering first young people in the area of their personal practice.

He declared that those who say they can take a glass of liquor and then leave it alone, forget that in so doing they put a public seal of approval on liquor-drinking.

"For some young person, following your example, may end in ruin. Let no man or woman who professes to follow Jesus Christ say: 'I can do as I like!' You can't. And by giving your endorsation you become a friend of an evil thing and an enemy of God."

The First Drink

Considering next the practice with regard to home life, Rev. Mr. Cobourn said that many a youth commenced a career of drunkenness by hesitating to refuse the glass of wine pressed upon him by his "charming, smiling hostess."

"For she may not know and you (and I am speaking particularly to the women) cannot know that he has inherited, not an appetite for drink, for that is not possible, but a nervous constitution which makes him terribly susceptible to alcohol. He takes the first drink and likes it, and it is the commencement of a career that only too often ends in ruin.

"If you make yourself a distributor of narcotic poison, you become an enemy of God."

In the third area, the realm of citizenship, youth was menaced by the greedy promoters of the liquor traffic, asserted the speaker.

He said that one of the major heads of brewing concerns in England had declared recently that the industry must secure new customers and that the drinking habit must be instilled into millions of the young people of England who were now unacquainted with the taste of beer.

In Winnipeg, on a recent visit, he had been told of a man, a former wagon-driver for a brewery, who had now become a "contact man" for the concern. His method is to establish contact with young people's groups,—athletic, literary, social and the like, supply them with free beer for their gatherings, and then, after obtaining names and addresses of members, procure orders for beer.

Adolescent Youth

In Los Angeles, where beer saloons have been open for a year past, the School Board, becoming concerned over beer-drinking procilivities in boys and girls of school age, investigated, and discovered that thirty per cent. of the patrons of such establishments were young people of both sexes under 21 years of age.

"In Ontario, just two or three weeks back, on one Monday morning in Police Court, there were 63 men and women charged with drunkenness, the largest number in that city since before the days of the O.T.A.

"We find the effects also in the increased number of highway accidents.

"This thing will have to be settled in the area of citizenship," the speaker asserted, closing with an appeal that, when the issue is to be decided, that personal prejudices and party affiliations will be disregarded in the fight for the temperance cause.

"For, even in local option areas that have been dry for years, we find now greedy liquor interests trying to break in."

Taking a Chance

WHEELING, W.Va., Sept. 24 (CP)—Before him was the home of Patrolman George Garrison. On his right was the dwelling of Detective Roy Diggs, and on his left, the residence of Deputy Sheriff Russell Riggs.

But a thief walked off with a flower box from the front porch of the patrolman's home.

FAIR GROUNDS ARE IMPROVED

Poultry Building Enlarged at Campbellford and Better Arrangements for Exhibits.

TROTTERS READY.

(Examiner Correspondence)

CAMPBELLFORD, Sept. 24. — Visitors to Campbellford Fair scheduled for Wednesday will notice marked improvements around the Seymour Society Agricultural Grounds this year, the poultry building having been enlarged, secretary's office moved to more convenient location, home cooking and fruit displays in the main building protected by screening and the race track put in first class shape for the trotting events, and already some of the best horses of the district are booked for this feature. Mayor Harold N. Carr, M.L.A. will be principal speaker at the official opening.

CAMPBELLFORD

NEWS ITEMS FOR THE TRENT TOWN DISTRICT

Harvest Festival services at the Warkworth English church were conducted by the Rev. T. H. Floyd, of Campbellford, on Sunday afternoon, with the choir of Christ church furnishing special music for the occasion.

Mr. Edward J. Duff, of Percy township, announces the engagement of his only daughter, Mary Catherine, to Mr. Michael Frederick Bruyea, eldest son of Mr. and Mrs. John B. Bruyea, of Wooler. The marriage to take place at Warkworth on Saturday, Oct. 6th.

Mrs. Jack Free of Smith's Falls, is visiting her parents, Major and Mrs. J. M. Bygott, of Sebastopol street.

Miss Babe McNichol, who has been the guest of Miss Ilene Linton, has returned to her home in Milton.

Mr. Merwin Malcolm, of Hydro, Ont., is visiting friends in town prior to leaving for Toronto, where he will attend Toronto University taking a course in commerce and finance.

Miss Muriel Linton, nurse-in-training at Wellesley Hospital, Toronto, is spending vacation with her parents, Mr. and Mrs. John Linton, Queen street.

Mrs. R. T. Cowell, with Miss Hilda Cowell, R.N., of New York, left for Gravenhurst on Saturday, where they will visit Miss Mildred Cowell.

Mr. Charles Ackerman, who has been visiting relatives in Delhi and Buffalo, is now visiting his brother in Cleveland and is reported to be enjoying much better health.

Miss Josephine Longmore, R.N., of the John Hopkins Hospital staff of New York, is spending vacation with her parents, Doctor and Mrs. H. B. Longmore, George street.

Miss Irene Rodgers, of Lindsay, spent a few days of the past week with her uncle, Mr. Charles A. Wells of Front street.

Mr. and Mrs. W A. Rowe and family have removed from Front street and taken up residence on Richard street, in the house recently vacated by Mr. and Mrs. Fitzpatrick.

Among those who attended the dance at Warkworth Friday night were: Miss Ilene Linton, Miss Joy Riendeau, Miss Grace Irwin, Mr. Frank Irwin, Mr. Franklyn Linton, Mr. Bennett Morton.

Mr. Thomas Pope with Mr. Kenneth Grills, spent the week-end visiting friends and relatives in Bancroft.

Rev. T. H. Floyd spent a few days of the past week in Toronto.

The Warkworth-Grafton game in the Northumberland League playoffs for the Sam Clark Cup was called off on acount of rain on Saturday.

The many friends of Mr. William Carnahan, of Grand Road, will be glad to learn that he has so far recovered as to be able to return to his office.

Mr. and Mrs. Saunders Free of Hastings Road, with Mrs. Henry Free of Seymour, visited friends and relations in Picton on Friday.

Mr. Howard Davidson of Oshawa and Mr. Jack Haig of Toronto spent the week-end at their respective homes.

Mr. and Mrs. Arthur Armour and daughter, Miss Elinor, have returned from Brockville.

Mr. Max Watters of the Bank of Montreal staff, Toronto, is spending vacation with his mother, Mrs. William Watters, Sebastopol street.

Mr. Bruce Sutherland, who has been in charge of construction work on the new highway, has returned to Ottawa.

ALL OF CANADA WAITS RESULTS

(Continued from Page 1)

the result. In Elgin West R. W. MacDonald is running as an independent against H. C. Borbridge, Consevative, and W. H. Mills, Liberal. Mr. MacDonald was one of Premier Hepburn's chief aides during the Provincial campaign in June but is opposing the official Liberal candidate.

Toronto East finds a political veteran attempting a comeback. Thomas L. Church, former member of parliament and for seven years Mayor of Toronto, is the Conservative candidate. Mr. Church failed to gain election in Toronto West Centre at the last General Election when that riding made the first break in "Tory Toronto" and sent a Liberal to parliament.

2 Opponents for Church

Mr. Church is opposed by Major H. P. Sneigrove and Graham Spry who carried the banner of the Co-operatine Commonwealth Federation. Mr. Spry is a young man from the West who went to Oxford as the Manitoba Rhodes scholar, served for several years as secretary of the Association of Canadian Clubs and was a leader in the campaign which resulted in national control of radio in Canada. He is a leading figure in the Ontario ranks of the C.C.F.

In Kenora-Rainy River the candidates are Joseph Derry, Conservative, and H. B. McKinnon, Liberal; in Frontenac-Addington, W. R. Aylesworth, Conservative, and Colin Campbell, Liberal, and in York North. Harold Brusls, Conservative, and Col. W. P. Mulock, Liberal.

Conservatives have based their campaign squarely on the record of the Bennett Government. They have appealed for an opportunity to continue their work, which, they argue, has brought Canada through the depression better than most other countries and set it squarely on the road to recovery. The investigation into unethically and unsound business practices carried on by the Stevens Committee was cited as an instance. Mr. Stevens himself declared his intention of pushing the inquiry to a finish and promised remedial legislation next session.

Trade Policies Assailed

Liberals assailed the government's trade policies and Mr. King denounced Mr. Stevens as a hypocrite in connection with the Price Spreads investigation. He claimed the minister should not have spoken in public of the abuses revealed until the inquiry was finished. Mr. King said if the Liberals were successful in the fight it would be an expression of public opinion the government should not ignore and he announced his intention of demanding an immediate general election.

A general election is due next year and sweeping success for either party now will be hailed as a good omen. The contests are a sort of preliminary trial of strength, particularly apt because all are in Ontario which has just turned overwhelmingly Liberal in provincial politics, because of the scattered and varied character of the constituencies and because the government's record is the chief issue with few local issues to obscure it.

Toronto East is a wholly urban seat, Elgin West is partly rural and partly urban having the city of St. Thomas within its borders, York North is rural and so is Frontenac-Addington while Kenora - Rainy has a large labor vote and is in the North Country. The five ridings make up a sort of cross section of the dominion.

Wave Lengths

Station	Metres	Kilocycles
CKNC, Toronto	291	1420
CFCF, Montreal	500	600
CFCO, Chatham	500	600
CRCO, Ottawa	...	680
CFRB, Toronto	435	690
CFRC, Kingston	...	915
CKAC, Montreal	411	730
CKCR, Waterloo	198.6	1510
CRCT, Toronto	312.5	640
CHML, Hamilton	297	1010
CKCL, Toronto	517	580
CKOO, Ottawa	...	1010
CKPC, Brantford	322	930
CKOC, Hamilton	268	1120
CKLW, Windsor	357	1030
CKTB, St. Catharines	249.9	1200
KDKA, Pittsburg	306	980
KMOX, St. Louis	275	1090
KYW, Chicago	394	1020
WABC, New York	349	860
WBBM, Chicago	389	770
WBEN, Buffalo	333	900
WEAF, New York	354	660
WENR, Chicago	345	870
WGR, Buffalo	545	550
WGY, Schenectady	379	790
WHAM, Rochester	261	1150
WKBW, Buffalo	302	1480
WJZ, New York	394	760
WJR, Detroit	400	750
WLW, Cincinnati	428	700
WMAQ, Chicago	447	670
WTIC, Hartford	282	1060
WTAM, Cleveland	280	1070

Please Your "date"

Orange, lemon, lime —true fruit flavors

Tuesday - C.D.S. Fall Showing of Fabrics

Economize by making your own Fall frocks. Choose your materials from this timely showing.

Special! Real Silk Flat Crepe, Yard 69c

This remarkable offering will enable you to save considerably on the price of a new frock. It is a lovely quality Flat Crepe, every thread real silk. Comes in the smartest shades for Fall: wine, navy, green, brown, white, black and many in-between shades. Extra special Tuesday, yard

Real Silk Satins

Lovely for evening dresses. Crepe-back Real Silk Satin with a beautiful lustrous finish. Colors: wine, brown, blue de France, eggshell, black and white. 36 inches wide. Yard... $1

Rayon Tweeds

Ultra smart for street wear. Has the appearance of good looking wool tweed. Colors: wine, brown, navy, green and black with small fleck. 36 inches wide. Yard.... 1.29

Silk Printed Crepe

A beautiful array of real Silk Prints in a full range of colors and designs. Something for every occasion. 36 inches wide. Colors: brown, green, blue, beige and black. Yard..... 1.25

Celanese Rough Crepe

One of the season's smartest fabrics. Of good heavy quality in the new Fall shades of brown, rust, lido blue, navy, black and white. 36 inches wide. Yard..... 89c

Printed Silks

These are very fine quality Silks and come in many smart patterns and designs. The colorings are new and delightful. 36 ins. Yard..... 3.50 and 3.95

Metallic Silks

The "rage" in Paris and New York! Fine Silk Materials with metallic woven strips and checks. Don't miss this lovely feature. showing. Yard... 2.95 to 13.50

Real Silk Satins

One of the season's highlights. An all-Silk Satin with crepe back. Comes in wine, green, brown, eggshell, black and white. 36 inches. Yard..... 1.59

—Main Floor, C.D.S.

SIX SPECIALS in STAMPED GOODS!

Babies' Madeira Cases

Stamped Cotton Madeira Cases, size about 13 x 16 inches. Form to fit, made of kapok.

COVERS, 49c FORMS, 39c

Dresser Scarfs

Of white organdy with colored borders in rose, blue and gold. Regular length. Some stamped for embroidery. Special, each..... 15c

Boudoir Sets

Five-piece set of linen. In colors of rose, Nile, blue and natural. Floral design for embroidery. Special, set..... 29c

Buffet Runners

Oval shape. Lace trim. Dainty hemstitching on each end. Stamped in lazy daisy designs. Special, each 59c

Turkish Towels

A good generous size with rose stripe and finished hem. Stamped in easy design. Special, pair..... 49c

Oyster Linen Doilies

Lace trimmed Doilies, stamped in floral designs, 9 and 13-inch sizes. Special, each.. 15c and 19c

—Main Floor, C.D.S.

Extra Special of YOUTHS' SUITS

Take advantage of this chance to clothe school-going youths at a saving. All-wool tweed Suits in grey and brown diagonal weaves. Single-breasted style. Trousers have 20" cuff bottoms, belt loops and 5 pockets. Sizes 31 to 37. Extra Special, suit..... 6.25

—Main Floor, C.D.S.

Eatonia

Girdles and Corsets

Front and back-lace Corsets and front-clas Girdles of firm pink coutil. Well boned, 6 hose supporters. Sizes 24 to 35. EATONIA value, each..... $2

—2nd Floor, C.D.S.

Men's Sturdy Work Boots

Of good quality leather, with or without toecaps. Leather or panco soles. Sizes 6 to 11. Extra special value, pair..... 1.98

—Main Floor, C.D.S.

C.D.S. GROCETERIA

"Where It Pays to Shop"

SPECIAL OFFER TUESDAY!

To the first 50 customers with a 25c purchase or over, we will give away one ALUMINUM PIE TIN.

FRESH STEWING Beef	3 lbs. 25c	QUALITY Weiners	2 LBS. 29c
CHOICE Lamb Chops	2 LBS. 25c	C. & B. ORANGE Marmalade	48-oz. Jar 29c
HAMBURG Steak	2 lbs. 15c	CHEF BRAND Pork & Beans	5 TINS 25c

Solid Walnut End Tables

Top is oblong with rounded corners. Neatly turned centre legs with roomy book trough. dull rubbed finish. Each..... 2.95

Cord Sets

6-ft. set for iron or toaster. For use on wall or light socket. Set..... 29c

Rayon and Cotton Panels

Neat designs at bottom. Rayon bullion fringe. 2¼ yards long, 36 inches wide. Each..... 98c

—2nd Floor, C.D.S.

CANADIAN DEPARTMENT STORES LIMITED

MONDAY'S RADIO PROGRAMS

KEY TO CLASSIFICATION:

1—Dance, 2—Concert, 3—News, 4—Vocal, 5—Sport, 6—Comedy, 7—Drama, 8—Band, 9—Symphony, 10—Variety, 11—Instru. Trio, 12—Speaker, 13—Organ, 14—Children, 15—Miscellan.

(DAYLIGHT SAVING TIME)

5.15 P.M.
7—WEAF—The Wise Man.

4.30 P.M.
12—WJZ—Palmer Clark's Orch.
10—CFRB—Afternoon Melodies.

5.00 P.M.
4—WABC—Music Album.

5.30 P.M
4—WJZ—Singing Lady.
15—CRCT—Rafter Riders.

5.45 P.M.
4—WABC—Gordon, Dave and Bunny
14—WJZ—Orphan Annie.

6.00 P.M.
10—WJZ—Three X Sisters.
1—CRCT—Al Pearse and his gang
1—CFRB—Dinner Music.

6.30 P.M.
1—WABC—Allan Leafer Orch
6—CRCT—Investor's Bulletin.
12—CFRB—Jim Hunter.

6.45 P.M.
8—CRCT—Lowell Thomas
7—WEAF—Billy Bachelor Sketch
10—CFRB—Variety Program.

7.00 P.M.
6—CRCT—Amos and Andy.
5—WEAF—Baseball Resume
1—CFRB—Misena Bostonka's Orch.

7.15 P.M.
4—CFRB—Just Plain Bill.
6—WEAF—Gene and Glenn.
1—CRCT—Freddie Martin's Orch.

7.30 P.M.
12—CFRB—Mining Broadcaster.
4—WABC—Paul Keast.
3-4-CRCT—Canadian Press News; Harmony Moderne.
4—WEAF—Arlene Jackson, songs.

7.45 P.M
4—WABC—Boake Carter
1—CFRB—Luigi Romanelli's Orch.

8.00 P.M
4—CFRB—Modern Mountaineers.
1—CRCT—Dornberger's Orch
10—WEAF—Nimmer's Ensemble
1—WJZ—Jan Garber's Orch

8.15 P.M
3—WABC—Edwin C. Hill, news.

8.30 P.M
15—CFRB—Black Horse Tavern.
1—WABC—Joseph Pasternack's Orch.
4—WJZ—King's Guard Quartette.
2—CRCT—Garden Concerts

9.00 P.M
1-4-WEAF—Horlick's Gypsies.
6—CFRB—Evan Evans, baritone
11—CRCT—Caprice
10—WJZ—Greater Minstrels.

9.15 P.M.
11—CFRB—Fay Braggiotti, piano duo.

9.30 P.M.
1—CFRB—Barn Dance.
11—WJZ—Princess Pat Players.
11—CRCT—Melody Lane.
10—WEAF—House Party
10—WABC—Ex Lax Big Show.

10.00 P.M.
10—CRCT—A toast to merriment.
1—WABC—Wayne King's Orch.
10—WEAF—Contrasted Hour.

10.30 P.M.
15—CFRB—Jare and Feeding of Hobby Horses.
4—CRCT—Gothic Choristers

10.45 P.M.
15—WJZ—Democrat Republican Series

11.00 P.M.
3—CRCT—Mail and News.
1—WJZ—Don Bestor's Orch.
4—WABC—Fats Waller

11.30 P.M
3-1-CRCT—News and Shep. Field's Orch
1—WEAF—Carl Hoff's Orch

12.00 MIDNIGHT
1—WJZ—Anson Week's Orch.
4—WEAF—Ralph Kirberry baritone
1—WABC—Dan Russo's Orch.

Mouths of Siberia's rivers are free from ice, and boats are able to carry goods into the interior, but some waterways are expected to freeze again within two months.

transferred to the coast near Kiel, Germany, many of them being marked so that their growth and movements can be checked.

To create new fishing grounds in the Baltic thousands of young plaice caught in the North Sea off the Schleswig coast have been

TUESDAY'S RADIO PROGRAMS

12.00
12—WABC—Voice of Experience.
4—CRCT—Fields and Hall.
4—WEAF—Joyce Almand, contralto.

12.30 P.M.
15—CRCT—Vic and Sade.
4—WEAF—Merry Madcaps.
10—CFRB—Variety Program.

2.00 P.M.
4—CFRB—Eton Boys.
13—CRCT—Robert Bedell, organist.

2.30 P.M.
5—CFRB—Woodbine Races.
2—WEAF—King's Guard Quartette.

3.00 P.M.
10—CRCT—Crosscuts from Log of the Day.
10—WABC—Metropolitan Parade.

3.30 P.M.
10—WEAF—Woman's Radio Revue
5—CRCT—Yacht Race.

4.00 P.M.
7—WJZ—Betty and Bob
1—WEAF—Webb's Orchestra.

4.30 P.M.
5—WJZ—Finish of Yacht Race.

4.45 P.M.
15—WEAF—Adventures on Mystery Island.

5.00 P.M.
15—WEAF—Blue Room Echoes
1—WABC—Play Boys.

5.30 P.M.
14—CRCT—The Tattered Man.
4—WJZ—Singing Lady.

5.45 P.M.
3—CRCT—Barron's Sport Column
14—WEAF—Nursery Rhymes.
14—WJZ—Orphan Annie.

6.00 P.M.
6—WJZ—Dorothy Page.
7—CFRB—Dinner Music.
1—CRCT—Harry Meyer's Orch.

6.15 P.M.
10—WABC—Hobby Benson and Sunny Jim.
1—WJZ—Horatio Zito's Orch.
3—CRCT—News.
4—WEAF—Mid-Week Hymn Sing.

6.30 P.M.
3—CFRB—Jim Hunter, Reporter.
2—CRCT—Musical Program.
4—WEAF—Mary Small, songs.
1—WABC—As New York Dines.

6.45 P.M.
7—WEAF—Billy Batchelor, sketch.
3—CRCT—Lowell Thomas

7.00 P.M.
6—CRCT—Amos 'n' Andy.
5—WEAF—Baseball Resume
4—CFRB—Jerry Cooper, baritone

7.15 P.M.
15—WJZ—Ivory Stamp Club.
6—WEAF—Gene and Glen
12—CFRB—Red Cross Speaker.
15—WABC—Just Plain Bill.

7.30 P.M.
12—CFRB—Mining Broadcaster
5-10-CRCT—News and Beautiful Lady
1—WABC—Whispering Jack Smith's Orch.
12—WEAF—You and Your Government.
11—WJZ—Musical Memories.

7.45 P.M.
5—WABC—Boake Carter
6—WEAF—Frank Buck.
1—CFRB—Luigi Romanelli's Orch

8.00 P.M.
1—CRCT—Ben Bernie's Orchestra.

8.30 P.M.
6-1-WEAF—Phil Duey and Leo Reisman's Orch.
15—WABC—Lavender and Old Lace.
7—WJZ—Crime Clues.

9.30 P.M.
4—WJZ—Lawrence Tibbett.
10—CFRB—Hollywood Show.
1—WEAF—Wayne King's Orch.

9.00 P.M.
10—CFRB—Rogers Radio Revue.
4—WEAF—Russian Symphonic Choir.
4—WABC—Bing Crosby and The Boswell Sisters.

9.30 P.M.
15—CFRB—The Promenade.
12—WJZ—Mrs F. D. Roosevelt, talk.
10—WEAF—Socony-land Sketches.

10.00 P.M.
10—CRCM—Seven Western Gentlemen.
10—CRCT—Palmolive Beauty Theatre.
6—CFRB—George Givat, comedian.

10.30 P.M
11—CFRB—Melodic Strings
10—WJZ—Sky Road Show.

11.00 P.M.
3—CRCT—News.
1—WJZ—George Sterney's Orch.
1—WEAF—Jack Berger's Orch.

11.15 P.M
1—CFRB—Luigi Romanelli's Orch.
6—WJZ—Robert Royce.
10—CRCT—Melody Mart.

11.30 P.M.
1—WJZ—Anson Week's Orch.
1-1-CRCT—News and Jim Rachell's Orch
12—WEAF—Jessie Crawford.

12.00 MIDNIGHT.
1—WJZ—Gus Arnheim's Orch.
1—WABC—Herbie Kay's Orch.

MINE COMPANIES LEAD RUSH FOR STURGEON GOLD

The Peterborough Examiner

HOME EDITION

VOL. LXXIII., No. 71 — PETERBOROUGH, TUESDAY, SEPTEMBER 25, 1934 — PROBS.— Moderate southerly winds, fair and warm to-day and Wednesday. — PRICE THREE CENTS

RAINBOW LEADS ENDEAVOUR IN 6TH

To-day

Short News Items Received By Examiner Over Direct C. P. Wire.

ESSEX.—Ralph H. Clemens, for several years representative of the Department of Agriculture in Essex County, is being moved to Frontenac county, with headquarters at Kingston, it was learned to-day.

H. A. Dorrance, from Brant county, is to assume the duties here.

--:--

GENEVA.—Afghanistan will join the League of Nations family in record time. In special session this afternoon the Assembly received the Afghan application for membership— believed hastened by the recent entry of Russia. It was inscribed on the order of the day, referred to the political committee where there was no debate at all, no one even expressing the desire to make a speech. It was all over in about four minutes.

--:--

TORONTO. — Several guards, appointed to Burwash reformatory last November, had been dismissed because "they have not made good," C. F. Neelands, head of the prisons and reformatories branch of the Provincial Secretary's Department, said to-day.

Those dismissed, "seven or eight," would be replaced, Mr. Neelands said.

--:--

STRATFORD.—Robert Thompson, Downie township farm hand, pleaded guilty in police court today to a charge of indecent assault. An eight year old girl is involved.

He was remanded until next Monday for sentence.

--:--

SUDBURY.—Cost of electrical energy supplied city of Sudbury by the Ontario Hydro Electric Power Commission has been raised from $27.50 a horse power payment on an all-time peak load basis, to $33 a horse power. Payment on a monthly peak load basis, Mayor W. M. Brodie informed council last night.

--:--

CALLANDER, Ont.— The famous Dionne quintuplet girls all gained weight to-day but Emile, second smallest, was reported indisposed. Her condtion was said not to be serious, however.

The children who reached the age of 120 days to-day lay in their hospital cots and all but Emile showed increased vigor.

--:--

WINDSOR.— Investgations following finding of counterfeit United States' currency in East Windsor has resulted in the arrest of five men by Federal authorities in Detroit. It is also reported that a large amount of counterfeit currency has been confiscated.

Bills found in East Windsor were traced to a Windsor man who said he got them from Detroit men in a liquor deal. This clue led to close investigation in Detroit and a secret service man is reported to have wormed his way into the confidence of the ring.

--:--

CHATHAM—Chatham city council will pursue a firm policy in the matter of collecting tax arrears for the years 1930 and 1931. After receiving opinions from City Solicitor J. A. McNevin, K. C., the council this morning decided to instruct Bailiff Crow to make a determined attempt to collect all arrears for those years on or before Nov. 1.

--:--

GALT—Another flare of violence in Preston's shoe workers strike occurred last night, Jas. Willard and Leonard Patrick of Galt and Bud Starr of Preston, strikers, being charged in police court today with assaulting Wm. Oprel and Reginald Wing, occasioning actual bodily harm. They were remanded for a week on $400 bail each.

--:--

LONDON, Ont.—For the first time in the history of the Church of England in Canada, women will be admitted as accredited delegates to the general synod, the supreme ruling body of the church. This was revealed by the Right Reverend C. A. Seagar, Lord Bishop of Huron, this morning on his return from the general synod.

--:--

EAST WINDSOR — A number of prosecutions will follow the investigation of relief here Chief Inspector J. N. Malcolm stated today. He declined to comment on the audit of the welfare department books but said the investigation was justified. It is alleged that irregularities have appeared in the handling of relief orders and that persons who were employed full time have been receiving relief.

Four Liberals, One Tory Elected

2 GOVERNMENT SEATS ARE LOST IN HEAVY VOTE

North York, Frontenac-Addington Go Liberal With West Elgin, Kenora.

CHURCH HOLDS TORONTO.

Heavy Rural Vote Gives W. H. Mills Premier Hepburn's Old Seat.

BY W. R. WHEATLEY
Canadian Press Staff Writer

Political prophets today renewed their study of the signs to determine what the results of Monday's five by-elections may portend. Campaign kites that flew from Kenora-Rainy River on the west to Frontenac-Addington on the east came back to earth recording four Liberal victories out of the five contests for the House of Commons.

Continuation of the Liberal trend that marked the advent of the new Ontario Liberal government three months ago was seen. Whether this presaged an earlier general election for the Dominion or an indication of the results a year hence was the problem the political minded pondered.

The supporters of Rt. Hon. W. L. Mackenzie King scored a net gain of two seats and brought their total in the house to 92. They retained two seats previously in the Liberal column.

Results of the five by-elections brought from Mr. King a statement that the electorate should demand a general election before the next parliament meets. The by-elections "like all that have preceded them in the last two years, disclose how completely the present administration has lost the confidence of the people," Mr. King declared.

Church Lone Tory Victor

The single Conservative victory went to the veteran campaigner T. L. Church, K.C., in Toronto East. The popular ex-member held safe the seat for Conservative ranks after a bitter three-cornered fight and brought to 135 the total seats held by the party of Prime Minister R. B. Bennett.

Reverses to the Conservative cause came in York North, adjacent to the City of Toronto, and Frontenac-Addington. Liberals held their position intact in Elgin West, the riding vacated by Premier Mitchell F. Hepburn of Ontario and Kenora-Rainy River.

Three of the four successful Liberals are less than 50 years old. The oldest is 52 and the average age of the four is just under 43.

Upset in Frontenac

In Frontenac-Addington, a rural riding that extends far north of Kingston, Colin Campbell tossed his 33 years into the fight and emerged winner in the closest approach to a startling upset. The young mining engineer made history by being the first Liberal candidate to carry the riding—in its present or former makeup—for his party. His margin of victory over W. R. Aylesworth, Conservative standardbearer, was approximately 2,645 in a total of more than 16,667

(Turn to Page Six)

BURGLARS' TOOLS FOUND IN LOCKER AT STATION

WOODSTOCK, Ont., Sept. 25. — (C.P.)—A quantity of gelignite, several detonators and time fuses, geared brass drill, a lock-picking instrument and two flashlights were all found in a baggage locker at the railway station by police to-day. The discovery was made following the arrest of Victor Bertrand of Winnipeg and William Evans of Montreal, on charges of vagrancy. A key to the baggage locker was found in possession of the two men.

RAIDERS.

BELLEFONTE, Pa., Sept. 25 (CP). —Extra guards have been added to the night shift at Rockview Penitentiary, but the prisoners have nothing to do with it.

The anticipated "break" will come from the outside.

The job of the new guards is chasing away deer which have been breaking into the prison farm vegetable patch in the early morning hours.

Successful Candidates in By-Elections

As a result of the miniature general election held in Ontario yesterday to fill vacancies in the Federal house, four Liberals and one Conservative were elected. Above are shown the victorious candidates. Top row (left to right): H. B. McKinnon, Liberal, Kenora; W. H. Mills, Liberal, Elgin West; Colin Campbell, Liberal, Frontenac-Addington. Bottom row, (left to right): Col. W. P. Mulock, Liberal, North York and T. L. Church, Conservative, Toronto East.

LAUNCH LINER ON WEDNESDAY

Secret of Name for World's Greatest Ship to be Broken Then.

QUEEN TO OFFICIATE.

CLYDEBANK, Glasgow, Scotland, Sept. 25 (AP)—The best-kept secret of the shipping world, the name of Great Britain's giant ship "No. 534," will be officially revealed tomorrow by Queen Mary, when she launches the luxury liner.

"Britannia" is strongly tipped in shipping circles as a likely name. "Queen Mary" would be the favorite except that it is not customery for a living queen to lend her name to a vessel. "Victoria" and, since the engagement of Prince George and Princess Marina, "Marina," have also been suggested.

King George will speak prior to the event, marking the first occasion for a vessel to be launched before the King and Queen and the first time a Queen of England has performed the naming rite.

The Prince of Wales will be present.

The vessel, whose length of 1,018 feet makes her the world's largest liner and whose displacement will be about 73,000 tons, will be launched diagonally across the River Clyde into the mouth of the Cart which has been dredged to give the great hull sufficient room.

Departed Kiwanians Honored By MacNabb

HALIFAX, Sept. 25 (C.P.), — A plea for better co-ordination within the ranks of Kiwanis was voiced to-day before the 16th annual convention of the Ontario-Quebec-Maritime district by W. R. Cockburn of Toronto, international vice-president of the organization.

Greater co-operation should exist between clubs, the international representative declared in an address before the 600 Kiwanians attending the three-day conference, slated to close this evening. He urged also that efforts be directed towards the formation of new clubs.

Isaac P. McNabb of Peterborough, Ont., past international trustee, in another address to-day, paid tribute to departed members. Their spirit could best be kept alive he asserted, by the exercise of charity on the part of living members toward their fellows.

Ways of Wives

CLEVELAND, O., Sept. 25 (CP).—John J. Fay, Jr., was sent to prison for scarring his former wife's face with acid. Fay was divorced from his second wife at Columbus last Saturday. Thursday, State Penitentiary officials willing, the first Mrs. Fay will remarry him within the walls. They have two children.

DEMAND LAWYER BE RE-ARRESTED

London Crown Attorney Claims He is Ready to Start Three Charges.

IN BLACKMAIL CASE.

LONDON, Ont., Sept. 25 (C.P.).—Crown Attorney N. F. Newton demanded to-day the re-arrest of Vincent T. Foley, London lawyer, charged with extortion, when his case was called for preliminary hearing. Foley, who was released on $10,000 bail last Saturday, was not in court.

"I am ready to proceed with three charges against Mr. Foley, and others will be laid. He should not be out on the present bail, and I reluctantly ask that he be arrested."

Foley was represented in court by Dr. J. L. Duffy, his physician, who told the court that Foley was in bed with a nervous breakdown. He asked for a two-week adjournment.

Magistrate Scandrett granted one week adjournment, and said Mr. Foley must appear at that time.

STURGEON RIVER BRINGS KLONDIKE DAYS TO ONTARIO

Easy to Get in—If One Has Money—But Getting Out is Different.

PLANES WAIT FOR NONE.

Trains Run as Irregular—8 Companies Leading Rush for Gold.

(Written for the C.P. by Leslie Roberts.)

JELLICOE, Ont., September 25 (By Airplane from Sturgeon River—C.P.). — The Sturgeon River gold rush is merely a modern version of other gold rushes in other regions. The gospel of every man for himself still goes all the way.

The rush for yellow wealth operates smoothly one way. There is no difficulty for even the most inexperienced gold-hunter to reach the fields — if he has the money. Once here, then he can figure out how best to get back. It will depend on his reserves and his luck.

There are two ways of reaching the new gold finds, rated by old-time prospectors the most spectacular showings of the last decade. You can go in by riding down the Canadian National Railway line on a speeder for five miles to a bridgehead and then travelling 30 miles by canoe into the camps.

Or you can go by airplane to Lake Windikogan or Lake Coyit. In the event of travelling via the air route to Lake Coyle, the road to the rush thereafter leads through the bush for three miles to the Sturgeon and the camps. To understand what is happening along the Sturgeon, you should ride down the river.

Guide a Boon.

If you have a guide in the gold sector, you can't go wrong. You can reach the scene of activity and either ride down the river to a destination or starve on the riverbank, depending entirely whether you have a kicker and guide.

Aeroplane companies wait on no man. The writer came up the river to meet a pilot at Lake Coyle. The date was made for four o'clock, to allow for flying time out to the railway tracks. The plane arrived with a geologist and engineer as inbound passengers, unloaded, waited 30 minutes and departed.

Meanwhile its outbound passengers arrived on the beach, waited, wondered and, after wondering, set off through the bush three miles to the U.S. Smelters camps for the privilege of eating and of throwing down bedrolls for the night. The next day clouds and rain sat down on the trees and it was late afternoon before a plane came in. If it

(Turn to page six, please)

Tom Longboat's Debut Into Politics Proved a Failure—Conacher Won The Day

TORONTO, Sept. 25 (C.P.) — Tom Longboat's debut into politics was a failure. His man was beaten. Lionel Conacher won the day.

East Toronto's Federal by-election campaign developed into a "battle of sound" many days before voting yesterday. Major H. P. Snelgrove, the Liberal candidate, had no better loud-speaking equipment than his Conservative foe, Tommy Church. They were tied in noise.

As the campaign approached a climax the rivals rolled their public-speaking apparatus through the streets on trucks. Sometimes the trucks were parked on opposite sides of the street with the amplifiers going full blast in an effort to drown out the other. On these occasions speaking was out of the question. The loud-speakers would emit band music.

The campaign was very even along the loud-speaker front. Pedestrian electors gave the political

(Turn to Page 11, please)

FARMER ADMITS FIRING SHOT AT HIRED MAN

Joseph Cowan, Otonabee, Guilty of Shooting at Douglas Brazendale.

BOTH LOST TEMPERS.

Altercations Followed Argument Over Amount of Plowing Being Done.

Josiah Cowan, Otonabee farmer, charged with shooting at Douglas Brazendale with intent to do bodily harm, admitted on trial before Judge S. L. Smoke this morning that he had fired a shell from his shotgun after the fleeing youth on September 11 following an altercation about alleged neglect of his work.

Is Found Guilty.

Judge Smoke found Cowan guilty and passed suspended sentence for a period of two years. Mr. Cowan also has to report to the Provincial Police every two months. His Honor, in giving judgment, said that on the evidence he was convinced that Cowan shot at Brazendale with intent to do bodily harm as charged.

The Cowan farm is about ten miles from the city, and is rated a "very good home for a boy" by John Edgar of the Children's Aid Society who placed the young man on that farm nearly six years ago and again last winter. Mr. Cowan formerly worked in the Canadian General Electric factory before taking up farming.

An altercation arose between Cowan and Brazendale during the morning of September 11, when the young man left his horses standing in the field he was plowing to go to the house for a drink. He had previously spent some time in a neighboring orchard eating apples, according to Cowan's account of the fracas.

Crown Attorney V. J. McElderry, K.C., conducted the prosecution and G. N. Gordon, K.C., was counsel for the accused.

Hired Youth's Story

Douglas Brazendale, 16, a tall, rangy boy, said he had been work-

(Turn to Page 11. Please)

LINDSAY FIRM SEEKS CHANGES

Asks Reduction of Customs Tariff on Motor-car Wheels for Use on Railways.

STINSON MISSED TRAIN.

OTTAWA, Sept. 25.—(C.P.)— A brief session of the Tariff Board to-day was taken up with the application of the Sylvester Manufacturing Co., Ltd., of Lindsay, Ont., for a reduction of the customs tariff on motor-car wheels, spark coils and carburetors when used in the manufacture of motor cars for use on railways.

The Sylvester Co. was not represented. A telegram from T. H. Stinson of Lindsay, an official of the company, to Chairman George H. Sedgewick advised that due to an automobile accident last night he had missed the train at Peterborough.

Other Firm Represented.

In connection with the application, the Fairmont Railway Motors, Ltd. of Toronto, were represented by M. J. Patton, tariff consultant, and A. R. Fletcher, general manager. His company, said Mr. Fletcher, was neutral in the case, neither supporting nor opposing the Sylvester Company's request. However, the Sylvester Company had put on record in its brief a number of references to the Fairmont Company which Mr. Fletcher considered ought to be corrected.

He denied that the Fairmont Co enjoyed any special import privileges.

Your Evening Smile

NOT SO HOT

Boy, showing his friend over the house: See that picture there? It's hand-painted.

His friend: Well, what about it? So's our chicken-house.

A Bargain

LINCOLN, Neb., September 25 (C.P.). — W. A. Randall must never drive an automobile again as long as he lives. He offered that promise in asking that he be put on probation instead of being sent to jail for 30 days for driving while intoxicated, and Judge Lincoln Frost took him up on it.

PRINCESS, SON JOBLESS SPOUSE TO BE DEPORTED

London, Ontario Council Grants Passage Money Back to England.

HAD LONG, HARD STRUGGLE

LONDON, Ont., Sept. 25 (CP)—Brightness followed weeks of dismal worry and uncertainty in the lives of Princess Alexandrovina, her English husband, and their 11-year-old son, to-day, as word was taken them in their cheap fourth floor flat, that city council had at last had a change of heart and had authorized money for their passage back to England.

Since away back in August, when the pitiful case of the little family, with its mother of Russian royal blood, came to the attention of the relief department, ways and means had been studied that might help solve their case.

The husband, Cecil John Windebank, it was made known to officials, came to Canada with his little family and for a time succeeded. His wife, the daughter of Prince Alexander Shanovskoy, of Moscok, who in turn was the son of Princess Alexander, head of the Czar's bodyguard in Petrograd when the revolution started, had gone through untold privation and adventure, escaping in tetror during the revolution. But when she finally met and married in England, her troubles seemed ended. Fate smiled on the family. Then they came to Canada, and again fate smiled, until—illness, serious operations, more illness wracked the frame of the little wife of royal blood.

Under the mental and financial strain the husband's nerves weakened. Depression conditions made it more difficult for the husband to succeed, and finally, when they was no other resort, the husband appealed to the relief offices.

Reports recently presented by Dr. Harris, local M.O.H., added the last bit of authority council needed for authorization of the passage money back to England where the husband has both relatives and friends, and where he believes he can make a new start.

CANNERS STRIKE AT BURLINGTON

Police Are Called to Preserve Order—Men Charge Low Wages Paid.

GIRLS GET 18 CENTS.

BURLINGTON, Sept. 25.—(C.P.) —When some 20 men employed at the Aylmer canning factory went on strike for increased wages and shorter hours, the local police were hurriedly summoned to preserve order. The men maintained that wages of from 15 to 25 cents per hour were being paid, and sought increases. The trouble started on Saturday when the men refused to go back to work after a 10 hour day. Returning yesterday, the men found that they had been replaced.

W. Wiley, manager of the firm, admitted that wages of 15 and 20 cents an hour were paid new men taken on, but added that increases were given later on. A majority of the workers were receiving 25 and 27 cents an hour.

Girls at the factory are paid 18 cents an hour and by a special permit issued by the Provincial government, the company is allowed to employ the girls and women on night shifts up until 11 o'clock.

In honor of 783,000 horses killed during the World war a memorial has been dedicated in London.

BOTH ARE FLYING PROTEST FLAGS AT FINISH MARK

If Both Objections Over-ruled United States Will Retain Cup.

DECISION IS COMMITTEE'S.

Sopwith Trails by 55 Seconds After Leading Up to 20 Mile Buoy.

BY ANDREW MERKEL
Canadian Press Writer

Aboard U. S. Coastguard Cutter Mendota, Newport, Sept. 25. —(CP)— Footing swiftly in an 11-knot breeze the white-hulled defender of the America's Cup, Harold S. Vanderbilt's Rainbow, this afternoon led T. O. M. Sopwith's challenging Endeavour across the finish line after 30 miles of reaching and beating in the sixth race of the series.

If the protests registered by both yachts as they flew signals from their main shrouds, are disregarded the United States retains the silverware sought by British yachtsmen for 83 years. But the actual result of today's race must await the ruling of the race committee. If they decide against Sopwith and not against Vanderbilt the Rainbow will have won four races and the cup. If Endeavour's protest is allowed and Rainbow's not allowed the series will stand three all. If both boats are adjudged at fault today's encounter will be no contest with the standing as before three to two.

55 Second Lead

The defender slid across the finish line at 2:20:05, exactly 55 seconds ahead of the challenger, which finished at 2:21:00.

The committee announced a hearing on the complaints probably would be called for tonight as soon as the formal protests are fyled.

A Real Start,

Endeavour got away to a beauti-

(Continued on Page Five.)

NEW MINE BLAST ADDS TO DEATHS

Welshman Dies as Fumes Wreck Sealed Shaft—700 Children Fatherless.

262 NOW DEAD.

WREXHAM, Wales, Sept. 25. (C. P. Cable).—Another big explosion in the Gresford Colliery today blew off the sealing that had been done yesterday and caused another death, bringing to 262 the toll taken in the fire and explosions since Saturday.

The shaft had been sealed with nearly all the bodies inside, but fire and gas burst through the sealed ventilating shaft this evening. George Brown of Rhostylen, member of the skeleton staff on the premises 20 yards and fatally injured.

The shaft will have to be resealed.

Meanwhile 2,500 men have been thrown out of work, either directly or indirectly. Seven hundred children are fatherless.

Subscriptions are pouring into numerous relief funds, one newspaper having colected $55,000 in the first day. Distribution from these funds began to-day. Most of the bereaved have no resources, as the district was only just beginning to recover from the depression.

Thieves Wreck Car And Escape In Fog

CHATHAM, Ont., Sept. 25 (C.P.). —Aided by a dense fog, two robbers who broke into a garage in Tilbury at an early hour and stole a quantity of cigarettes eluded the Chatham police in a mad race over city streets about five o'clock this morning.

Constables Peardon and Currie lay in wait for the thieves, who were reported on their way to Chatham about 4.30. As the stolen car passed the constable gave chase, but their car was too slow. After dodging around several corners, the thieves jumped out while their car was running at high speed, and got away in the fog. The car, stolen in Windsor, crashed into a Hydro pole.

MISSION CIRCLES OF PRESBYTERY HOLD BIG RALLY

Gathering is Held in Banquet Hall and S. S. Auditorium at St. Andrew's.

TALK ON KOREA.

Brief Pageants and Plays Presented by Several Circles.

A pleasant program was provided for the hundred or more young women and ladies who attended the fifth annual Mission Circle Rally of Peterborough Presbyterial of the W.M.S. of the United Church of Canada, held last night in the banquet hall and Sunday School auditorium of St. Andrew's Church, with Mrs. W. H. Morton, who is Presbyterial secretary for Young Women's Mission Circles.

Features of the program of the evening were the presentation of brief pageants and plays by members of the Young Women's Mission Circles of St. James and George Street United Church, and a talk on Korea, given by Miss Eleanor Stacey of St. Andrew's.

Representatives of the various United Churches of the city who have Young Women's Mission Circles, were present in numbers, with several young ladies from Lakefield, accompanied by Mrs. W. Leonard. Lakefield has no Circle as yet, but hopes to be organized this year. Hastings and Westwood, on account of the state of the roads, were not represented, and Millbrook Circle, which was programmed to present a play, also failed to appear.

The representation from the city, however, was excellent, as demonstrated in the roll call during the supper hour. With a total membership of 19, George Street sent 18 Circle members; 20 out of 25 members were represented from St. Andrew's; 27 out of 44 from St. James', and 24 out of 31 from Trinity Church.

During the supper hour, Mrs. Morton extended a special welcome to several ladies holding senior offices: Mrs. A. I. Brown, president of the Presbyterial; Mrs. B. L. Barns, recording secretary of the Branch and also president of the W.M.S. of St. Andrew's Church; Mrs. W. Leonard of Lakefield, vice-president of the Presbyterial, and Mrs. E. J. Wagar, press secretary of the Presbyterial.

Report of Summer School

The supper, a sumptuous repast served by members of the hostess Mission Circle, St. Andrew's, with the head table centered by a silver basket filled by bronze and yellow helenium, was featured by a report presented by Mrs. E. Mesley, who has been nominated to the office of Young Women's Mission Circle secretary for the Presbyterial, to succeed Mrs. Morton, in accordance with a rule limiting the years of office-holding, on the proceedings of the Summer School at Whitby attended by her this year.

The school, designed for leaders of the Women's Missionary Society of the United Church of Canada, and held under the auspices of the Bay of Quinte Conference branch and of the Rural Welfare Conference of the Ontario Board of Religious Education, took place at the Ladies' College, Whitby, during the week of August 27th.

Mrs. Mesley gave a comprehensive and graphic resume of the sessions, holding the attention of her listeners with her mildly-toned and interesting outline.

The Blessing was pronounced by Mrs. C. V. McLean; words of welcome from St. Andrew's Circle were heard from Miss Helen Tremain, and the response was voiced by Miss Evelyn Routly of George Street Church Circle, the speaker taking occasion to comment on the appreciation of the members for the splendid work done by Mrs. Morton both in organization and encouragement of the Circles.

Greetings from the Branch Secretary of Circles, Miss Vestina Spargo of Bowmanville, were read by Mrs. Morton, while Mrs. A. I. Brown brought greetings from the Presbyterial

"The heart of every woman in the Presbyterial is with you in your work," she said. "We need the young women to carry on the work just as you need older women for advice and consultation."

Mrs. B. L. Barns, bringing greetings from the W.M.S. of St. Andrew's, suggested that the members think greatly of those girls in the society who move to other places, and send on letters to Circles in their new abodes, also that they "think greatly of temperance in these strenuous times."

"We may admire our new Premier for his ideas of economy, but we cannot admire the ideas of degradation that are surely coming to us. We are giving to Canada for liquor two hundred million dollars a year and it is the duty of you girls to consider this and to consider your own actions if temptation comes to you, even if it be only in the form of a proffered glass of wine."

After-Supper Program

A much-enjoyed entertainment followed, presented in the Sunday School auditorium, with Mrs. Morton presiding.

After devotional exercises by members of the Circle of Trinity Church, with Miss Edna Forster reading the Scripture lesson and prayer offered by Mrs. E. P. Legon, and Miss Alice Cocks at the piano for the hymns, members of the George Street Church Circle presented a brief and entertaining bit of stage work, portraying an incident in Mrs. Hollister's Travels, from last year's Study Book: "Lady Fourth, Daughter of China." It was a clever bit of mimicry, with a quintette of young ladies taking part, and a baby "by herself." Miss Irene Cox was the narrator, and members of the little cast were the Misses Florence Glenny, Addie Wright, Ethel Mills, Frieda Allison, and Nellie Boorman.

An illuminating and detailed outline of the historical background and present religious status of Korea, was given by Miss Eleanor Stacey of St. Andrew's Circle, whose entertaining talk was received with much appreciative applause. Miss Stacey referred to the ancient history of a land which, in the year 2333 B.C., before Abraham's time, worshipped a Supreme Being of their own naming, and later, to the way in which Christianity has advanced in the land. First introduced by Catholic missionaries in 1836, the Protestants took up the work later of Cristianizing the Koreans, and, from a nucleus of 414 converts in the early years, advanced sometimes four-fold within the years that came after, until many thousands of the natives were enrolled under the banner of Christ.

"Avenues in Africa"

The main feature of the evening's program was a carefully presented and cleverly-arranged pageant entitled "Avenues in Africa," the original composition of Miss Connie Wagar of St. James' Church, and designed to present in realistic fashion some of the elements which enter into work in the Mission fields. Members of the Mission Circle of St. James' Church took part, with Miss Jean Hammond introducing the pageant in a few words.

The names of most of those taking part were designed to portray their object in life. And the majority, supposed to represent the spirit or ethereal image, of the thing portrayed, were arrayed in graceful flowing white garments of Grecian design.

Mary, a pretty young thing who has just settled herself on a couch for an evening with a box of chocolates and a new magazine, is interrupted by a brief visit from the president of the local Mission Circle, who desires her attendance at the evening's meeting. Mary refuses and the visitor departs, offended. Then Mary has some unreal visitors who reproach her with neglect, explain exactly what their functions are in the field of missionary endeavor, and finally persuade her by their eloquence, to forget her own selfish desires and think of those in foreign lands who may be helped by her and others like her.

Miss Muriel Moorhouse was exceptionally natural and effective in the role of Mary, and Miss Nina Andrus was satisfactory in her brief appearance, as Anne, president of the Circle.

Those who come to disturb Mary's selfish withdrawal from missionary endeavors and cause her to repent, are Miss Connie Wagar, as Miss Study Book, explaining her own lore to the girl; Miss Lillian Baldry, as Miss Mite Box, who bewails the fact that "Miserly Mary," as they call her, has given so little to her during the year; Miss Gladys Langton, as Miss Shunary Monthly (Missionary Monthly), accompanied by a mine of information in the blue-clad Miss Annual Report, played by Miss Jean Rose; and the tearful and accusatory Miss Layde (Mislaid) Monthly Envelope, with Mrs. F. Vannest as the emaciated envelope, forgotten by the owner. Autumn and Easter Thankoffering Twins who add their reproaches, are enacted by Miss Dorothy Drysdale and Miss Vera Davis.

Finally, Mary sees the error of her ways, and her name is changed to "Missionary Mary."

At the conclusion of the pageant, which was received with much applause, Miss Margaret Wolstenholm of Trinity Church Circle read three letters from one of the missionaries, Miss Vera Boyd of India; the presentation of the banner was made to the winning Circle of Trinity Church. George Street stood second; Miss Edna Forster received the banner for Trinity Church.

Registrars for the evening were Miss Ethel Mills of George Street Circle, and Miss Jennie Smart from St. James' Church Circle.

A table of curios from countries served by missionaries in whose work the Young Women's Mission Circles are interested formed an interesting display, with a very lifelike baby alligator, mouth hospitably opened, as one of the striking items in the exhibit.

Mrs. Morton expressed thanks to all, who in any way helped to make the rally a success.

Butter, cheese, bran and pollard, oilmeal and oilcake, oats, wheat and rye flour, lard, bacon and hams, salted beef and pork, condensed milk, refined sugar, unmanufactured, unstemmed leaf tobacco, potatoes, onions and lubricating oil are some of the agricultural products supplied by Canada to Barbados, the most easterly island of the British West Indies.

House Standing

(By the Canadian Press.)

The new standing of the House of Commons to-day, with four Liberals and one Conservative elected in yesterday's by-elections is:

Conservative	135
Liberal	92
United Farmer	10
Labor	4
Independent	2
Progressive	1
Vacant	1
Total	245

(The vacant seat is that of Halifax, formerly held by the late Hon. W. A. Black, Conservative).

"THE TOBACCO OF QUALITY"

LARGE PACKAGE 20c

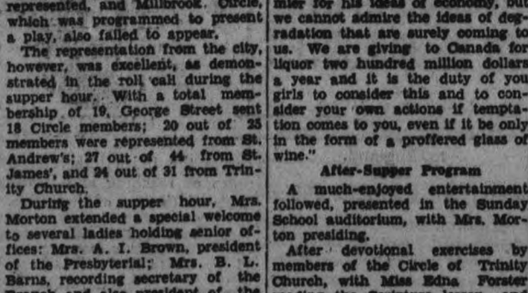

"You're quite right! OLD CHUM is the best." Mellow, fragrant, cool—these qualities have insured pipe enjoyment to three generations of smokers. Selected Virginia leaf has made OLD CHUM a favourite everywhere.

OLD CHUM

CUT COARSE CUT FINE

SAVE THE POKER HANDS

HANDS THAT WOULD NOT HOLD

Woman Who Was Powerless With Rheumatism

HOW DOES ANYTHING SHE WANTS

Another case of rheumatism of long standing has yielded to what has become to be recognized all over the world as the one really scientific treatment. The woman herself writes as follows:—

"After suffering for eighteen years from rheumatism in my arms, hands, legs, and feet, I decided two months ago to give Kruschen Salts a trial. I am glad to say I have received great benefit from them. I have attended hospital for electrical treatment, and tried numerous so-called remedies, none of which have benefited me at all. My hands have been so bad at times that I have been unable to hold anything with them. Since taking Kruschen Salts, I have been able to do practically anything I want. I shall always recommend them."—(Mrs.) L. B.

Unless the kidneys—or body filters—function properly, certain acid wastes, instead of being expelled, are allowed to pollute the bloodstream and produce troublesome symptoms; rheumatism for one, excessive fatigue for another.

What is needed is a special *kidney* aperient. Ordinary aperients cannot do the work. In the light of present-day knowledge, Kruschen Salts is one of the finest diuretics or kidney aperients available for assisting the kidneys to excrete acid impurities by direct action on the renal cells, thus causing a more rapid and copious "flushing" action and washing away of these harmful acid waste products.

Kruschen Salts is obtainable at all Drug Stores at 45c. and 75c. per bottle.

Fearless

MIDDLETOWN, N.Y., September 25 (C.P.). — Armed ruffians who roam the highways in the night bring no fear to Mrs. Henry Leopold of White Mills, Pa.

Ignoring a pistol which a highwayman pointed at her and her husband after stopping their car near here, the intrepid Mrs. Leopold smashed a flashlight over his head.

With a yell of pain, the bandit ran to his car, obtained another weapon, shot at a tire on the Leopold machine, and went on his way at breakneck speed.

PRINCESS BORN TO ROYAL COUPLE ITALY REJOICES

Wide Celebrations at Event Take Strong Fascist Flavor.

PRIVATE BAPTISM.

By JOHN LLOYD
(Associated Press Foreign Staff)

NAPLES, Italy, Sept. 25. (AP).—Rejoicing at the birth of a daughter to Crown Prince Umberto and Princess Marie Jose took on a Fascist flavor to-day.

An official proclamation plasterer on walls throughout the city welcomed the tiny Princess Maria Pia to a land "revived" by Blackshirts.

"We rejoice over the dawn of this life, which comes at a moment when a new light shines for the future of Italy, revived by Fascism," the proclamation of city authorities said "We hope the august eyes now just opened may never behold anything more beautiful than our Italy."

The infant was born at 11:15 last night in the royal palace. She is the first child of Umberto and Princess Marie Jose, daughter of the late King Albert of the Belgians. They were married in Rome

Gifts for a Prince

Dozens of Fascist Balilla uniforms, adaptable to wear by a male tot as soon as he is old enough to put on a shirt, are among the gifts for a Prince who did not arrive. They were sent to the royal palace from all parts of the country by peoples of all classes.

Many gifts, which practically fill a room, were mute testimony of hopes that vanished when the child proved to be a girl. Had it been a boy he would have been heir-apparent to the throne.

The little Princess was to be baptized privately in the Catholic faith this morning in a chapel in her mother's private apartment, where the Crown Princess could look on from her sickbed. Both she and the infant were reported to be doing well.

Only the two Queens, Elena of Italy, mother of Umberto, and Elizabeth of Belgium, mother of Marie Jose and Umberto's sister, Princess Mafalda, were expected to be present. The official baptism will take place October 16.

2 RIDINGS SET VOTING RECORDS

Toronto East Piles Up 27,733 Against 19,771—Frontenac 16,240 Against 11,493.

ELGIN NEARS PEAK.

TORONTO, Sept. 25.—(CP)—Toronto East, and Frontenac-Addington had new polling records to their credit today as testimony to the interest in yesterday's by-elections. Elgin West was not far behind its peak voting mark.

Complete returns from Toronto East showed 26,510 votes were cast against 19,771 in the 1930 election and 17,086 in the 1926 election. Thomas L. Church, Conservative, obtained 13,027; Major H. P. Shelgrove, Liberal, 10,943 and Graham Spry, C.C.F., 4,689.

The vote in Frontenac-Addington, where Colin Campbell, Liberal, defeated W. R. Aylesworth, Conservative, totalled 16,240 with three polls of 88 still to report. In 1930 11,493 ballots were cast and in 1926, 12,960. Yesterday Campbell got 9,389 and Aylesworth 6,871.

Mitchell F. Hepburn's successful 1930 campaign brought out Elgin West's record vote of 18,603. Yesterday the total was 16,908 as Mr. Hepburn's successor in the federal riding, W. H. Mills, won with 9,622. His Conservative opponent, H. C. Borbridge, got 6,724 and R. W. MacDonald, Independent, 562.

SOPWITH FACING ODDS ON SIXTH RACE OF SERIES

To-day's Course, 2 Reaches and 10 Mile Beat to Wind, in Defender's Favor.

FEELING RUNS HIGH.

By ANDREW MERKEL
(Canadian Press Staff Writer.)

NEWPORT, R.I., Sept. 25.—(C.P.)—Skippers and crews of challenger and defender were astir early this morning for what may prove the final race of the present series for the America's Cup.

Rainbow, representing the New York Yacht Club, holder of the trophy for 83 years, has only to win one more race in order to clinch her defence of the silverware, while Endeavour, representing the Royal Yacht squadron, must win two straight to succeed in her mission.

The chances to-day were the cup would remain in the United States.

T. O. M. Sopwith, skipper of Endeavour, expressed himself last night as "bitterly disappointed" with the treatment he has been accorded. While he and his crew, made up partly of Corinthians, can be depended upon to contest every inch of the remaining mileage to be sailed, there is a feeling, not to be downed, that the series has passed from a contest among yachtsmen to a business to be concluded as decently as is possible under the circumstances.

Legitimate Protest

This is because of the New York Yacht Club's refusal to entertain a legitimate protest against Rainbow in Saturday's race, when the Britton claimed he was fouled twice.

Sopwith's showing in yesterday's race was again disappointing. He had trouble setting his spinnaker because a twist in the sail became fouled in the headstay. Instead of leading the defender down the wind by six minutes, as he did in previous race under similar weather conditions, he trailed her by nearly five.

The challenger again proved her superiority on the wind, but the margin was not sufficient to make good the loss sustained by a misbehaving spinnaker and the erratic course sailed running before the wind.

The Crew.

Rainbow, it has been apparent to all, has improved since the start of the series, whereas Endeavour's performance has been the reverse. There are many reasons for the situation, but probably the most telling one has to do with Endeavour's crew. The opinion is generally expressed in Newport that Sopwith made his costliest mistake when he put his old professionals ashore and shipped amateurs rather than meet a demand for higher wages.

No mishandling of Endeavour has changed the popular belief that she is a faster boat than Rainbow and more sympathy is being expressed in Newport for Charles Nicholson, designer of the invader, than for anyone else connected with the invasion.

The current series for the America's Cup is the longest in the history of competition for the famous trophy in the number of races sailed. The fifth race yesterday equalled the record and the concluding race or races exceed it.

To-day's race, which will follow a triangular course calling for two reaches of 10 miles each and a threah to windward of ten miles, should favor the defender. Similar weather conditions to those prevailing yesterday are indicated.

BENNETT MUM AT LIBERAL GAIN

Had Expected to Stay in England Some Weeks But May Sail Sooner.

PROBABLY OCT 6.

GENEVA, Sept. 25 (C.P. Cable).—"I have not seen the details, and should prefer to make no comment," said Prime Minister R. B. Bennett of Canada to-day in connection with yesterday's five Federal by-elections in Ontario, when his Liberal opponents captured two Conservative seats and held two Liberal seats, Conservatives holding only one.

Premier Bennett, who has been here for some weeks attending the League Assembly, plans to leave Geneva to-morrow for Paris, where he will resume negotiations over a supplementary Franco - Canadian trade agreement in which reciprocal favors for Canadian wheat and French wines figure largely.

On Thursday he will be the guest at a dinner tendered by Hon. Philippe Roy, Canadian Minister in France, and shortly after will leave for London. Originally he intended to spend some weeks in England, but Mr. Bennett will probably sail back to Canada on board the Empress of Britain, sailing October 6. His arrangements, however, are not yet final.

EXCUSED.

MARION, Ill., September 25 (C.P.). — The possibility of fall rains played havoc with a Williamson County Grand Jury venire.

A majority of the potential jurors asked to be excused so they could get their new mown hay in barns before the rains set in. The judge excused the entire venire.

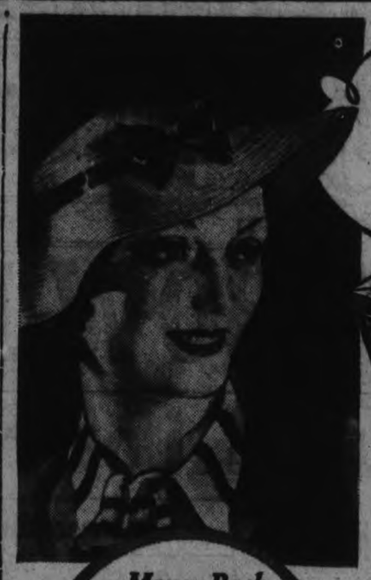

Money Back GUARANTEE

Use the Fruit-a-tives in the free Pocket-Pak first. If you are not entirely satisfied with the results obtained, return the large package of Fruit-a-tives unopened. Your money will be refunded.

Yes—It's a bargain!

SO confident are the makers of Fruit-a-tives that this remedy will prove satisfactory that they make this sensational offer. A new Fruit-a-tives Pocket-Pak *free* and a *money-back guarantee of satisfaction* on the package that you purchase. The Pocket-Pak is a new, metal package suitable for pocket or purse and contains the same famous Fruit-a-tives you have always known.

Fruit-a-tives, for over a quarter of a century, have brought lasting relief to thousands of sufferers from constipation and its attendant ills such as indigestion, sick-headaches, bad-breath and poor complexion. That is why, today, Fruit-a-tives is the largest selling remedy of its kind in Canada. If you don't feel up to the mark try Fruit-a-tives...see how quickly their tonic effects give you fresh stamina, new health and happiness.

Fruit-a-tives

"The largest selling remedy of its kind in Canada"

KING DEMANDS GENERAL VOTE

Claims Popular Verdict One of No Uncertain Hostility to Bennett Regime.

SEES TIDE TURNING.

OTTAWA, September 25 (C.P.).—A general election, not a sixth session of Parliament, was the demand of the electorate, Rt. Hon. W. L. Mackenzie King, Liberal Chieftain, stated last night in commenting on the Liberal victories in yesterday's by-elections. The popular verdict was one of no uncertain hostility to the Bennett administration.

Citizens of Canada, in the light of to-day's verdict, would expect from Prtmier R.B. Bennett an immediate statement as to whether or not Hon. H. H. Stevens was to be permitted to continue as chairman of the Mass Buying Commission of which, in a series of political contests, Mr. Stevens had not hesitated to assume the role of judge and jury, prosecutor and executor, stated the Liberal Leader.

"To-day's by-elections," said Mr. King, "like all that have preceded them, in the last two years, disclose how completely the present administration has lost the confidence of the people. In what was apparently termed "a miniature general election," the Government candidates in four constituencies out of five have been overwhelmingly defeated, whilst in the fifth the return of the Goverrnment candidate has been by a minority of votes. Constituencies which were previously held by the Liberals have vastly increased their Liberal majorities; constituencies which were regarded in bygone years as citadels of Toryism in the most Conservative Province in Canada, have, in two constituencies out of three, given overwhelming Liberal majorities.

One Riding Saved

One constituency alone has been saved to the Conservative Party by a minority of votes, and that only through the participation in the campaign of its newly-found allies, the C.C.F. and the personal popularity of a candidate none too friendly to the administration. Had the present been a general election throughout Canada instead of a series of by-elections in different parts of its largest province, the same picture would have presented itself on a national scale.

"All circumstances considered, the popular verdict goes far beyond being one merely of lack of confidence. It is one of no uncertain hostility to the Bennett administration, which again has been told in the plainest fashion that the people of Canada no longer desire its continuance in office.

"A mere numerical majority in the House of Commons, secured over four years ago as a result of promises, none of which have been fulfilled, does not, in accordance with British Parliamentary institutions, give to a ministry the right to hang on to office where it is self-evident that the tide of popular feeling has been running steadily against it."

Yesterday's Deaths

(By The Canadian Press)

Vancouver.—Emil Julius Meilicke, 82, a German immigrant, who attained prominent public positions in both Canada and the United States.

Toronto.—Dr. Nelson H. Beemer, 82, Superintendent of the Ontario Hospital at Mimico for half a century.

Antigonish, N.S. — Frederick Robert Trotter, 73, Liberal member of the Nova Scotia Legislature for 17 years and a well-known Antigonish merchant.

Hog Quotations In Peterborough

TUESDAY, SEPTEMBER 25, 1934.

Canada Packers quote:

Hogs — F.O.B., $7.00; off truck, $7.10; rail grade, $10.00.

Selects $1 per hog premium.

Sows 4c off bacon prices.

Cream—No. 1 (on truck), 18c; No. 1 (delivered), 18c.

Special, 2c per lb. premium.

Dewart Bros. quote:

Grain — Spring wheat, 90c; fall wheat, 95c; oats, 34-36c; malting barley, 65-69c; feed barley, 56c; rye, 60c; buckwheat, 50c.

"This Pearl White Naptha way of overnight soaking in cold water is a boon. It's so easy and quick that I get through in no time. I'm always out on washday afternoon."

"I tell all my friends about Pearl White Naptha Soap. I feel fresh after the heaviest wash, because Pearl saves hard physical effort. Pearl is so economical, too. It saves washtub wear and tear and costs so little."

FINISHED.... FRESH AS A DAISY AND THE DAY BARELY BEGUN..THANKS TO PEARL!

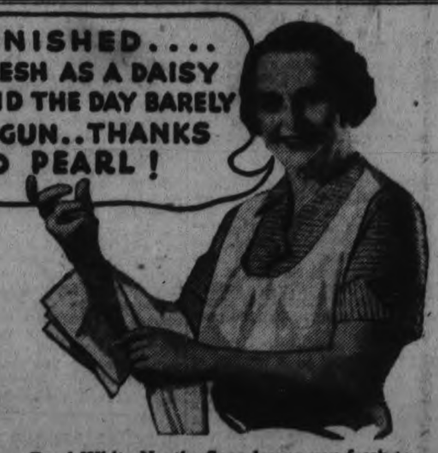

Pearl White Naptha Soap leaves you fresh to enjoy leisure on washday for these reasons—*proved by actual test.* Its rich, foamy suds start quicker and stand up longer. They coax out obstinate dirt and grease briskly and thoroughly without hard rubbing and scrubbing. The clothes come definitely whiter and cleaner. Pearl saves clothes, too, because there's no harsh washtub wear. And the tests that proved these facts also proved Pearl more economical in use.

You will prefer Pearl White Naptha Soap for more reasons than one. Buy a bar—it costs so little. Compare it with any other laundry soap. Its pure whiteness and clean, fresh smell will delight you. There's nothing like it to ensure a cleaner, sweeter wash in a shorter time.

"The girls at the office wonder how we two can do all our own housework. 'What about washing?' they say. I explain that washing with Pearl White Naptha is so quick and easy, yet our linen is always sparkling and white."

TWO MINUTES OF YOUR TIME, LADIES, PLEASE . . !

RECIPE CONTRIBUTIONS WANTED

TO BE INCLUDED IN THE

EXAMINER'S

FIRST ANNUAL

EDITION OF COOKING RECIPES

It is our intention to publish in the very near future a neat comprehensive supplement of Favorite and Tested Recipes compiled from those sent in by interested women readers in Peterborough, Durham and Northumberland Counties — in fact, any woman reader of The Examiner.

So we would appreciate it if all readers would enter this wholeheartedly and sumbit their recipes which they have found successful and which you think would prove tasteful to others.

All those submitted will be published bearing the name or initials of the sender, or will be gladly received should it be desired that no mention of the name be made, as you wish; but let us have as many as possible.

Please address your contributions accordingly:—

Recipes, Editor Woman's Page,
c|o The Examiner, Peterborough, Ont.

May we suggest only a few classifications, there may be others

SOUPS
MEATS
CANDY
BREAD
SAUCES
SALADS
PASTRY
PRESERVES
BEVERAGES
SANDWICHES
CAKES AND COOKIES
SEASONABLE SUPPER DISHES
TEA DAINTIES, ETC., ETC.

NEIGHBORLY NOTES

Please Phone Items to 1900 or 1901

Mr. Reg. Chandler, B.A., son of Mr. and Mrs. George Chandler of Bolivar street, is attending Osgoode Hall, Toronto, this year, having graduated with honors from the Law School of Toronto University.

* * *

Mrs. Sidney E. Turner of Dalhousie street entertained the members of her Melody Makers' Music Club at her home, this week. Plans were made for the coming season and election of officers took place, as follows: Margaret Smart, president; Eileen Doig, vice president; Betty Eslick, secretary; Dorothy Frost, assistant secretary; Ethel Sims, treasurer; Betty Piercy, assistant treasurer; Mildred Clark and Beatrice Doleman, members program committee.

* * *

To-day, Mr. and Mrs. Allistair Murray of Springville have attained the fifty-first anniversary of their wedding. There will be no especial celebration of the event similar to the large gathering of last year which commemorated their golden anniversary. Their daughter, Mrs. Mars Westington of Chicago, with her husband, Professor Westington, are still with Mr. and Mrs. Murray on their summer vacation.

* * *

Mr. and Mrs. Fred Davies and son Roland, of Toronto, were guests at the wedding of Miss Iris Davies of Bennett street and Mr. Francis Chamberlain of this city.

* * *

Miss Esther Samuels of Toronto motored to Peterborough to spend a week with her friend, Mrs. R. Smith of 390 Aylmer street.

* * *

The engagement is announced of Miriam Eleanor, daughter of Mr. and Mrs. H. C. Lord, Millbrook, to Mr. Walter James Bristow, son of Mr. and Mrs. George Bristow, Tunstead, England. The marriage is to take place quietly early in October.

* * *

To-day marks the seventeenth anniversary of the wedding of Mr. and Mrs. H. Delahaye of London street.

* * *

Mrs. Reg. B. Craighead of Campbellford spent the week-end with her parents, Mr. and Mrs. Fred Allison, George street.

* * *

Mr. Bill Boddy, son of Mr. and Mrs. T. H. Boddy of Park street, has gone to Toronto to enter on his second year of study in the Arts course at Wycliffe College, University of Toronto.

* * *

Mr. and Mrs. H. B. Boorman of Fort William were visitors here during the week. On their return home, they were accompanied by Mrs. C. Gadd of King street.

* * *

Those signing the register last night at the Young Women's Mission Circle Rally at St. Andrew's United Church, were as follows: From George street United Church, Mrs. A. I. Brown, Mrs. McMillan, Mrs. H. M. Dulmage, Mrs. R. Hutton, the Misses E. S. Wiman, Ethel Mills, Nellie Boorman, Gertrude Gilgour, Sybil Harrison, Margaret Taylor, Ila Sayers, Grace Cunningham, Evelyn Routly, Myrtle Barns, Addie Wright, Florence Glenny, Grace Burns, Irene Cox; from Trinity United Church, Mrs. E. F. Legon, the Misses Edna Forster, Grace Sargent, Jessica Tully, Gladys Fountain, Daisy Adlam, Margaret Wolstenholm, Ida Stanbury, Marietta Sanderson, Bertha Edmondson, Grace Cunningham, Ruby Colman, Margaret Sexsmith, Lola Leach, Leona Wright, Addie Wright, Marion Rehill, Marjorie Kerr, Rhoda Cheyne, Winifred Ellis, Grace Paterson, Beryl Cheyne, Alice Brown; from St. James' United Church, Mrs. A. E. Moorhouse, Mrs. Sedgewick, Mrs. P. Vannest, Mrs. E. J. Wagar, Mrs. W. Rose, Mrs. C. Searles, the Misses Jennie Smart, Edith Wright, Jessie Martin, A. E. Fairbrother, Zetta Wood, Mae Welch, Geneva Sedgewick, Vera Davis, Dorothy Drysdale, Alice Anderson, Alberta Frost, Lillian Baldry, Muriel Moorhouse, Connie Wagar, Gladys Langton, Jean Hammond, Nina Andrus, Jean Rose. The hostess Circle, St. Andrew's did not register their full number, the only ones signing being Mrs. W. H. Morton, the Misses Alice Cocks, Amy Beal and Margaret Cameron.

* * *

M. Ralph Cox, son of Mr. and Mrs. W. T. Cox of Aylmer street, has gone to Toronto to resume his studies in the fifth (final) year at the Ontario Dental College, University of Toronto.

* * *

Lady golfers from Port Hope engaged in a match here yesterday afternoon with players from the Ladies section of the Kawartha Golf and Country Club, the local ladies finishing up as victors. The players were teed off at No. 1 tee by Mrs. C. G. Graham, and at No. 4 tee by Mrs. R. MacMorran. Visiting players from Port Hope were Mesdames Smart, Dickson, Holland, Briden, Buckely, Martin, George, Shea, Mann, Thurber, McCarthy, and Miss Tuer. Local players included Mesdames F. J. A. Hall, A F. Inch, A. R. Nobbs, J. C. Green, G. W. Harper, J. R. Marshall, V. S. Rutherford, F. C. Ferrier, G. C. Solmes, D. S. Clarke, J. F. Reed, C. Ray. Afternoon tea was served from a table done with a lace cloth and a lovely silver bowl filled with cacti dahlias in the Autumn shades of crimson, orange and yellow. Tea hostesses were Mrs. C. G. Graham, and Mrs. Fred Hooper, assisted by Mrs. J. C. Green, Mrs. A. R. Nobbs, Mrs. F. C. Ferrier and Mrs. G. C. Solmes.

Just Between Us Women

A daily chat with Examiner neighbors conducted by Anne Wilcox

Persons dislike to be misunderstood, so anything which will tend to a clearer understanding is desirable. Feelings are hurt through lack of comprehension of words said or written. Times, dates, and places get mixed and all sorts of difficulties arise through this one fault.

* * * * * * *

Without going into the matter of using exact words and phrases to convey lucidly what one intends although this is of prime importance in thought conveyance, there is also a technical side. This is so simple that everyone can master its elements and foster a better understanding. For example, enunciating distinctly is of the utmost importance.

* * * * * * *

Everyone who is not hampered by some physical disability of speech, can talk distinctly. If words are murmured or mumbled, or shouted they do not carry clearly. Careless enunciation is one of the greatest avenues of misunderstanding. If you really want to convey meanings in your mind, whether spoken directly to another or into a telephone or microphone you must speak distinctly and neither too low nor too loud.

* * * * * * *

Telephone messages can be transmitted best when the lips of the speaker are not more than one inch away from the transmitter. A distance of one half inch is best. The words should be spoken directly into the transmitter without its being slanted or held below the mouth. A low, distinct voice carries better than a high-pitched loud voice. Don't expect to be understood without following directions for correct use of a telephone. This instrument is responsible for many misunderstandings not traceable to faults of its own that is mechanical flaws. Radio transmission is so largely supervised by experts who direct and regulate it, and see that microphones are properly placed, that this supervision prevents much misunderstanding.

* * * * * * *

Messages in writing whether telegrams, cablegrams, correspondence, etc., should be legible, easily read and without necessity of conjecture about words. It has become a custom to insert the word "stop" in cable and telegrams in order to separate sentences which might read as one and be difficult to comprehend. The words takes the place of a period in handwritten messages.

MAKE THIS FRENCH DRESS FOR DAUGHTER

One person not affected by various skirt lengths is the small daughter of the household. She still flies about with skirts well above her knees and plenty of leg freedom. This fact makes wee matching panties an artistic necessity.

A cute little dress (with matching French panties) for today's pattern is darling in any of the pretty cottons as dimity in charming rosebud pattern, dotted or striped batiste prints, plaid lawn, or in cottons of gingham type.

It is pretty too in plain colors in soft cotton broadcloth, pique, linen, wool challis prints, etc. Make the frilled collar and cuffs of other soft material as organdie in white.

You'll note in the wee sketchlet the sleeves can be short.

Style No. 3065 includes dress and panties and is designed for sizes 2, 4 and 6 years. Size 4 requires 2½ yards of 35-inch material with ¼ yard of 35-inch contrasting.

The Examiner:
Please order for me—
Pattern Number .....
Size .....
My Name .....
Address .....
.....
I enclose 15c in payment. Allow five days for return.

FRANKLY...I WANT A Schoolgirl Complexion ALL OVER

...AND HERE'S WHY I RELY ON PALMOLIVE!

After all, who should know more about complexion care than a beauty expert? And when 20,000 of these experts say there's nothing like Palmolive for keeping a girl's skin fresh and young and lovely . . . why, I believe it!

I have no use for beauty claims that have no reason why! Palmolive tells me exactly why it's better for my skin... because it's made from olive and palm oils, scientifically blended. Just knowing *that* gives me a lot of confidence.

It's wonderful, the difference Palmolive has made in my skin! Twice each day I work that rich, velvety lather into my pores, rinse with warm water, then cold. And Palmolive baths keeps *all* my skin soft, smooth and lovely!

CONTRACT BRIDGE

WRITTEN FOR CENTRAL PRESS

By E. V. SHEPARD

COMMENTS REQUESTED

South wrote: "I made a dealer's opening bid of 1-heart. My partner jumped to 4-spades. I passed. The opening lead was the 4 of diamonds. My partner went down a trick when we were vulnerable. We lost the rubber on the two following deals. Please comment in full."

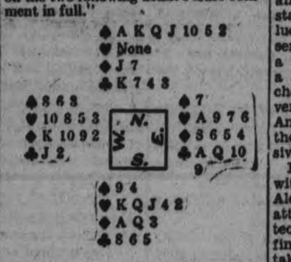

There are two kinds of kibitzers. One sits at a corner of the table, where he views the hands of declarer and one defender. The other views all four hands, after all is over. Both have the annoying habit of offering double-dummy advice. Only when comments accord with what a player should do, viewing his own hand and dummy, is advice helpful. We will proceed upon that basis.

A sound bid is one proper to make whether vulnerable or not. Both the opening bid and the pre-emptive shift were sound. The opening lead was correct. The odds against the losers of the first game, winning the rubber in two straight games, are somewhat greater than the odds of 3 to 1 that they will win the rubber, in three or more deals.

To go down a trick it is probable that the declarer took a finesse in diamonds, when he should have known that the odds were against East leading away from the K. Allow West's K of diamonds to win the opening lead, and have West lead back his J of clubs, will give the defenders 4 tricks, defeating the contract a trick. Let East lead a fourth round of clubs, and have dummy ruff with the 4 would be the only worse thing which might happen.

North should play the hand as follows: Win the opening lead with dummy's ace. Lead the K. of hearts, intending to ruff if the ace covers second hand, or to discard his last remaining diamond in case West does not cover. East will win the first heart led. He cannot harm the declarer in any way. A return trump lead will put dummy in with the 9. Upon dummy's 2 heart honors the declarer will discard 2 losers in clubs, ending by leading a club and losing 2 tricks, just giving him game.

A diamond led instead of a trump, when East wins his heart trick, will enable the declarer to ruff, then lead a low spade, to put dummy in with the 9 North went down a trick because he failed to win the first diamond trick. I see no other probable play which can put him down.

THEATRES

AT THE CAPITOL

"THE AFFAIRS OF CELLINI"

This is suave, polished entertainment in which the actors and director alike keep their tongues perpetually in their cheeks. It has an unusual and entertaining setting provided by mediaeval costuming and very up-to-date ideas. For instance, the Duchess of Florence alludes to the Duke as a 'like', in one sentence, and the director causes a big, fat sheep to give the lover a sheeplike version of the Bronx cheer in the scene where the adventurous Benvenuto has convoyed Angela to a mountain eyrie and there finds the lady most unresponsive.

For Angela (Fay Wray), along with Frank Morgan, as the Duke Alessandro of Florence, get a lot of attention in this feature, the beauteous Constance Bennett and the fine-looking Fredric March almost taking second places to these two character roles.

Frank Morgan, as the 'dithery' Duke, stuttering and muttering himself along (a la Lionel Barrymore), into an amorous episode with the hard-boiled virgin, Angela, just about steals the show, in a presentation of a giddy, philandering ruler of the ancient city of Florence, in the days when roasted pheasants and peacocks' tongues comprised the main dainties on the bill of fare, and when the Duke had the power of "the high justice, the middle and the low", with emphasis on the "high." For he orders hangings and executions with the same abandon as that practised by the daffy Queen in "Alice In Wonderland."

Constance Bennett, who, it is said, wears steel weights on her petticoats to help keep form-fitting curves to her frocks, has a part that suits her to perfection, as the imperious Duchess who orders the Duke around with no mercy and who takes a notion to the brilliant knave, Benvenuto Cellini, who embroils himself in many an intrigue and then trusts to a ready tongue to extricate himself from the consequences. The Duchess, fired by jealousy, and remembering her Medici ancestry, even goes so far as to order Cellini poisoned at a great banquet of state; but the story was never meant to end on that sombre note. Instead, it has an extremely modern ending, with both rulers well satisfied.

This lusty story sticks out a tongue at its own romantic elements and provides excellent entertainment for this new type of costume, period play, sumptuous in staging, almost farcical in treatment, and provided with a glamorous and beautiful background.

Louis Calhern, whose work bears watching, and who had such a notable role in "The Man With Two Faces," is the jealous advisor of the Duke.

"The Affairs of Cellini" is a picturesque, rollicking, satirical portrayal of what moderns believe to be the life of the middle ages.

—Jeanette.

WOMAN 102 VOTED LIBERAL.

ST. THOMAS.—Mrs. Margaret McCallum of this city is probably the oldest elector to vote in any of the five by-elections yesterday.

She is 102 years old and voted for Wilson Mills, successful Liberal candidate in West Elgin.

Mrs. McCallum is an ardent Liberal, and voted for Premier Hepburn last June.

WING or PORTERHOUSE STEAK 18¢

LEGS SPRING LAMB 19c lb.

Wednesday At BUEHLER 387 George Phone 3680

Riverside Creamery BUTTER 22c lb.

BLADE OR SHORT RIB ROAST 12c lb.

ROUND or SIRLOIN STEAK 15¢

TABLE TALK TEA ½ lb. 25c 1 lb. 45c

The Examiner

The Examiner is a Member of the Audit Bureau of Circulation.

The Daily Examiner, published every lawful evening by The Peterborough Examiner, Limited. Office: 419 George Street. $6.00 per year Delivered in City. Out-of-town Subscribers by mail, $6.00 per year.

Member: Canadian Press, Limited; Audit Bureau of Circulation; Canadian Daily Newspapers Association.

Member: Ontario Associated Dailies. T. L. Ashton, manager, Canada Permanent Building, Toronto.

U.S. Advertising Representatives: Prudden, King & Prudden, Inc., Chicago Seattle, San Francisco, Los Angeles, and New York City.

Advertising Rates on Application.

E. M. GLOVER, Managing Director.

PHONES: Editorial 1601, Business Office 1600. Private Branch Exchange to all Departments.

TUESDAY, SEPTEMBER 25, 1934

THE PARTRIDGE SEASON.

There is a strong chorus of complaint from sportsmen over the announcement that the partridge season in Ontario this year is confined to six days during the deer-hunting season and may be participated in only by those who take out deer-hunting licenses.

This arrangement is admirable for the deer hunters, but there are many Ontario citizens who cannot spare the time or the money to go north for the deer hunt who would like to take a day or two at the partridge, but cannot see why they should be called upon to pay $4.00 for the privilege.

Last year there were two open seasons, the first for the benefit of the general public and the second during the deer-hunting period, but this year the first part of this program has been dropped, much to the dismay of large numbers of citizens who feel that they are being discriminated against.

They point out with some reason that if there is a scarcity of partridge that a much fairer arrangement would be to prohibit shooting at all this autumn, instead of extending the privilege only to those who can afford to pay $4.00.

Why it should be deemed necessary to buy a deer license to shoot partridge is somewhat of a mystery to the many people who like a day in the woods with a shotgun at this season of the year.

THE BY-ELECTION RESULTS.

While the results of yesterday's by-elections do not necessarily mean a general election this year, despite claims to the contrary, there is not the slightest doubt that they are a blow to the prestige of the Government.

While it was not expected that Government candidates would be successful in West Elgin and Kenora-Rainy River, the ridings formerly held by Premier Hepburn and Hon. Peter Heenan, and it was recognized that North York had been in the Conservative column chiefly through the popularity of the late Col. Herb. Lennox, certainly the loss of Frontenac-Addington, a constituency that never before in its history elected a Liberal, must be regarded by the Government as a major calamity indicative of the fact that the sentiment in rural Ontario is running strongly against the present administration.

This riding was organized in 1924 and its first member was Hon. J. W. Edwards, who had represented the old constituency of Frontenac from 1908 to 1921. He won the new riding in 1925 and again in 1926, and on his death Dr. Spankie won the by-election by acclamation, and at the last general election was returned by 3,371 votes, so that the magnitude of the turnover can be appreciated.

The West Elgin result was expected, for that constituency, although for a long time Conservative, had been captured in the last two elections by Hon. Mitchell Hepburn, and with the Ontario Premier campaigning actively for Wilson H. Mills, the Liberal candidate, there were few who ventured to predict a Government victory on that battle field.

Nor was there much doubt about Kenora-Rainy River, inasmuch as that constituency had elected Hon. Peter Heenan at every election held there since the constituency was organized, and Hugh B. McKinnon, the Liberal-Labor candidate, was regarded as a certain winner.

Only in Toronto East where the redoubtable Tommy Church carried the Conservative banner was the Government cause supported, and even there there was a considerable cutting down of the majority from the last election, showing that in this Conservative stronghold sentiment had to some extent at least turned against the Bennett administration.

A net loss of two seats in five by-elections is not a record upon which the Government and its supporters can look with any degree of satisfaction.

BUSINESS CONDITIONS BRIGHT.

There is nothing but optimism in the latest business summary just issued by the Bank of Montreal.

Business in general, the report says, has been characterized by steadiness, and the third quarter of 1934 is drawing to a close with most economic indices higher than during the second and first quarters and showing marked advances all along the line as compared with the similar period of 1933.

Car loadings continue to mount, being now well in excess not only of last year but of 1932.

Foreign trade recorded expansion again in August, and for more than a year has shown a continuous increase when compared with the figures of the previous year.

Gross railway earnings in August were up $1,142,600 over last year.

After showing a decline in August, bank clearings in the first two weeks of the current month were larger than in the corresponding period last year by $132,796,500, or 26.8 per cent.

Industrial operations, the statement says, are moderately active, while the production of motor vehicles greatly exceeds that of last year with a corresponding increase in the output of tires.

Forest products are being marketed in larger quantities, the output of newsprint continues on an enlarged scale compared with recent years, and building operations are slowly extending to the advantage of allied trades.

The first official crop forecast of the year issued on September 11 contained few surprises, but it enables the agricultural situation, on which the general tone of business so greatly depends in the autumn and winter, to be appraised with increased confidence. For wheat, the yield of the present harvest is placed at 277,304,000 bushels (265,000,000 bushels in the Prairie Provinces), which is slightly higher than last year. The crop, however, will come on the market at prices from 20 to 25 per cent. above last year's levels, with corresponding increase in the farmers' purchasing power. Still more important from the general standpoint is the prospect of increased sales out of the accumulated surpluses held for export. Increased remittances into the country as well as heavier movements of grain in Eastern Canada may reasonably be anticipated. In the coarse grains, a heavier export business at higher prices is likewise expected, though low yields set a definite limit. For oats, the estimate of the present crop is 344,746,000 bushels, compared with 307,476,000 bushels last year; for barley, 66,800,000 bushels, compared with 63,359,000 bushels; for rye, 6,523,000 bushels, compared with 4,327,000 bushels; and for flaxseed, 1,096,000 bushels, compared with 632,000 bushels. Yields per acre have been considerably below average for all grains, but are slightly higher than last year.

Progressive increase in volume and value of Canada's external trade supplies an encouraging feature in the business situation. In August this trade amounted to $99,344,000, imports amounting for $43,507,000 and exports for $55,837,000, the increase over last year being $15,462,500, or 15.6 per cent. For now sixteen months exports and for thirteen months imports have shown continuous gain over the corresponding period of the preceding year. Excess of exports over imports was $12,329,700 in August, and in the last twelve months has aggregated $143,728,000. In the five elapsed months of the current fiscal year Canada's foreign trade totalled $469,365,000, against $371,341,000 in the corresponding period last year, being an increase of $112,053,000, or 30 per cent. Outstanding in the export trade in August is the increased value of wheat, $12,868,000 compared with $6,656,000 in the corresponding month last year; while exports of meats, motor vehicles, planks and boards and nickel were also larger.

Mining has become a leading industry in Canada, and the field is steadily extending. In the first half of the current year mineral production had a value of $131,942,000, against $90,647,000 in the corresponding period last year, an increase of 45 per cent. Gold mined had a value of $49,962,000, of which $36,005,000 was produced in Ontario. There was a larger output of nickel and copper, that of nickel being 83,316,680 pounds and of copper 177,502,000 pounds. For the elapsed eight months of this year, ore receipts at the Trail smelter were 347,605 tons, against 213,570 in the same period last year. The production of coal in Nova Scotia has been larger than for several years past.

WHAT IS JUSTICE?

Prisoners in the British Columbia Penitentiary have gone on strike to emphasize their demands for a daily wage and for convicts' committees to negotiate with prison authorities.

It is a preposterous demand. And equally preposterous is the mawkish thinking of the sentimentalists who agree with them.

The prison reformers point out that a man is sent to a penitentiary to cure some sickness in his mind that makes him a criminal. They argue that this curative process cannot proceed if the patient is made to feel that he is "a man apart."

Therefore, they say, to pay a prisoner a wage and to grant him certain rights will make him feel that he is still a citizen and will thus hasten his cure.

It will do no such thing.

Just as a man with appendicitis has to be "set apart" with a few whiffs of chloroform before his appendix can come out, so must the criminal be made to feel that he and society have temporarily parted company until he can learn how to behave in a social manner.

A remarkable misconception prevails these days in regard to the purpose of penal confinement.

Radical thinkers talk grandly of "ailing minds," of "prisoners' rights" and of "justice."

The mind of the criminal is no more sick than that of a child. It is merely undisciplined. The child, brutal, selfish and violent (as every child is in its inevitable animal stage), is the perfect criminal.

But as time goes on, the child learns that brutality and selfishness and violence bring pain. Either by way of the hairbrush or of ostracism, the child learns to control those unsocial instincts.

It learns self discipline.

There is no such thing as "prisoners' rights" because rebels against society have no rights. Would you present the enemy with a pistol?

Nor is there any such thing as absolute "justice."

Absolute "justice" would be a nice balancing of the scales between the individual who was injured and the wrong-doer who injured him.

But British jurisprudence interjects a third factor —society. Society must be protected against the depredations of the undisciplined and the unsocial elements in the community.

This thought is paramount in the mind of every British judge.

A penal sentence, therefore, has nothing to do with "ailing minds" or "prisoners' rights" or even "justice."

It is purely and simply an expedient to teach the criminal, through pain and discomfort, that they must obey society's rules. It is an expedient planned to show the whole community that society, that humanity in the mass must be protected.

To achieve that end, the criminal must not only suffer for his own sins but for the potential sins of others.

Certainly our penitentiary system must fall far short of this effect if it begins to consider the convict as a citizen with the rights and privileges of a citizen.

When a prison sentence fails to set the convicted criminal apart, fails to submit him to the pain and discomfort and humiliation which are the penalty for any transgression, fails to teach him the power of an outraged society, it becomes merely an amusing if inconvenient formality as it is in so many instances in crime-ridden United States.

This denial of absolute justice in our penal system appears to irritate the radical thinker.

It should not. For it is the very antithesis of individualism.

Pure justice is part of the code of individualism.

But our British system of justice, founded upon the rights and protection, not of individuals but of society, is anything but the bigoted Tory survival which it is popularly supposed to be.

It is, surprisingly enough, the broadest and most radical expression of true socialism that has ever been made in this perplexed world.—Vancouver Sun.

EDITORIAL NOTES AND COMMENT.

There is at least this to be said of the by-election campaigns: they were not dull.

Complaints about the quality of Mr. Sopwith's sailing should be tempered by the fact that the Endeavour is his own boat and he is entitled to sail it as he sees fit.

The textile strike does not interest Detroit. The folks in that city were only concerned in settling the championship of the American League.

Now that the by-elections are over Ontario affairs will once more engage the attention of the Ontario Government.

THE OLD HOME TOWN

Registered U. S. Patent Office. By STANLEY

Voice of the People

Letters to be printed in the Voice of the People column must be received at The Examiner Office by 5 p.m. on the day before insertion. All letters must be signed by the writer, although a pen-name may be used when inserting non-controversial subject matter. Letters over 400 words will be cut down at discretion of the editor.

To Editor of the Examiner,

Dear Sir,—The Canadian Legion is an organization devoted to the interest of those who suffered as a result of service in the Great War and serving Canada and the Empire in the same spirit manifested overseas. We represent the manhood of Canada. We have a part to play and a great responsibility to discharge and we must and will discharge it and try to achieve the objects we are banded together for and still remain a living force in our country.

We have a membership of 137,268 and a Ladies' Auxiliary membership of 1270.

Our function necessarily, in a very large measure, is that of an active defender of the established interest of the ex-service men and their dependents. This we endeavour to carry out and I think it may be said that, to a very large degree, we have been successful. This task no one will deny the Legion as its duty.

Yet, in so doing, we may say with some measure of pride, that we have endeavoured to conduct ourselves as reasonable and conscientous citizens, and have at all times recognized those in authority in our cities and our country, and studied the welfare of the nation. These two factors have been our guiding principles, and we wish to emphasize that the action of the Legion and the ex-service men during the period of economic depression, can only be fairly judged in the light of conditions with which we have to contend. It can be said that at no time in the Legion's history has there ever been greater necessity for increasing watchfulness, and prompt and effective action, than during the last five years. The job has been "to hold the line"—very often under great difficulties of a discouraging nature, as is common with all other institutions and organizations. We have had to face financial difficulties of our own, which, no doubt, handicapped our activities. Added to this, very often, wilfully or otherwise, our motives have been distorted and misconstrued, and it is to the splendid credit of the Dominion leaders and the officers of the branches throughout the country, who have so unselfishly, given their time and efforts in this great cause, that, so far in any event, the difficulties have to a large extent been met and overcome.

Everlasting credit is also due to the rank and file of its members; notwithstanding the discouraging circumstances with which so many of them were faced and notwithstanding the activity of influence which sought to destroy their loyalty to the Legion, they have, in the main, stood firm and true, thus making it possible for the Legion to effectively continue as defenders of our less fortunate comrades.

J. Abraham,
Chairman of Pension and Relief, Branch 52.

A Thought

WHAT LIES BEHIND FORTUNE?

When I talk to you of fisherman's luck, I do not forget that there are deeper things behind it. I remember that what we call our fortunes, good or ill, are but the wise dealings and distributions of a Wisdom higher, and a Kindness greater, than our own. And I suppose that their meaning is that we should learn, by all the uncertainties of our life, even the smallest, how to be brave and steady and temperate and hopeful, whatever comes, because we believe that behind it all there lies a purpose of good, and over it there watches a providence of blessing.—Henry Van Dyke.

FOREIGN AFFAIRS

By H. W. L. MAHOOD

THE UNITED STATES
Chattanooga
(8)

The "stretch out" pressure is terrific. Thousands have been forced out of work because they could not stand the brutal strain. When men and women are worked like horses, and redress cannot be obtained by legal process the only alternative is the Strike. The present strike is as justifiable as was the revolution in the days of Cromwell. The amazing event is that so many newspapers in the United States and even in Canada are doing their utmost to obscure the real causes of the strike. But this is not to be wondered at in an age when preadtory capital is making its last stand. Just as Nationalism is lifting itself above the Creator rights of the individuals, so predatory capital in the person of the employer is lifting profits above the welfare of the worker. Both have been compelled to come to judgment. Righteous public sentiment is the judge. Justice must be meted out before the conflict will end. The judgment day has come to every wrong. Nor will the spiritual and moral forces ever again become as inactive as they have been during the past twenty-five years. A spiritual renaissance is in the offing. The world is waking up as it has never wakened before. The employees out in this strike are not likely to resume work until their rights have been assured. The workers will not be satisfied with half-a-right. Better for the employer and the nation that justice points the decision. W. T. Kenna, president of local 1785 at Chattanooga, Tennessee, asserts that 2000 men and women have been forced out of five mills of the Standard-Coosa-Thatcher Company alone because of the pressure of the "stretch out." Each of the two thousand could stand a reasonable day's work. The extra demand was killing. Shanty towns, filled with the victims of the "stretch out" system, have become a standard part of almost every desolate mill-town landscape. This is Kenna's exact statement.

Southern Mills—Chastity of Mill Girls
(9)

This is not a pleasant subject. It is one factor in the present strike. In many southern mills the overseers are charged with using their positions to force their attentions on the girls working in the mills. The overseer has power to dismiss a worker. Girls have been dismissed because they refused to barter their purity. When the times are not prosperous the overseer takes advantage of the most beautiful and most charming girls if they have not the stability of character to challenge such treatment. Some overseers are devils. We should have written some beastly men are nothing more.

This condition is tolrated by many owners of mills. Again, and again the local unions have protested. No heed is given the protests. In mills where there are no employee unions the jeopardy of girls is scandalous. Such an evil is a cry to the heavens, which will not last much longer in the United States. The National Union of United Textile Workers have concluded to fight this crime again womanhood to a decisive finish. Do you sense the indignation in the hearts of fathers who are out in this strike? Would you join the strikers to obtain the protection for your daughter which legal efforts have failed to secure?

The mill girls see a chance in the recognition of labor organizations to protect themselves against a fate that has befallen too many of their fellow girl workers. Again, why has the church not taken a more active part to protect the girls against this social rottenness of overseer and mill owner? Too many churches are sound asleep. Too many of the ministers of today are not prophets. For the minister to speak out some of his members will be offended but more will be pleased, and encouraged.

World Labor Conditions
Church Ineffectiveness
(10)

For the most part, church members in this age do not heed the voice of God, and do not obey their consciences except under the stress of a desperate necessity. In national life this is true. In our own personal experiences it is just as true. To awaken the conscience is the business of the prophet-teacher. The prophet thunders away on the religious essentials, and goes on to organize this new impulse into institutional expression. The church is the institution for this expression. The day comes to even men like the Hon. Hepburn of this province, that the burning words of the minister are not the ravings of a crank. That what he has said are the very words of God.

The saddest thing about the southern mill conditions is that the workers have lost faith in the various boards and committees appointed to consider their grievances. The heads of too many of the boards and committees are anti-union. Workers who have taken advantage of the opportunity to air their wrongs have been dismissed as soon as the board adjourned, or the N.R.A. had moved on.

When complaints have been made, months have been allowed to pass without any notice that action would be taken. The mill workers have been patient. They have suffered long. They have borne indignities. The time has come when the rights of liberty must be heeded. The outcry of the preachers against slavery brought on the civil war. That war emancipated the negro slave. The strike will not lead to a war of arms. Whoever forecasts such an eventuality does not know the American people. Predatory capital must come to terms with the industrial employee. That is the issue. Francis Gorman, vice-president of the United Textile Workers, said, recently: "The cotton textile authority has refused to confer on the workers' grievances, and has thus violated section 7a, while giving lip service to recovery."

IN DAYS GONE BY

Items Taken From Old Fyles of The Examiner

SEPTEMBER 25, 1924

R. E. Layfield was elected Commander at the annual meeting of the G.W.V.A. here last night.... Jack Williams, former Belleville pitcher—well known here—who was loaned to Quebec in the Eastern League by Rochester, has completed his season with sixteen victories and two defeats.

SEPTEMBER 25, 1914

A despatch to-day states the heaviest losses of the war have been suffered by both sides in the last forty-eight hours as the battle in France wages with undiminished fury....Unemployed local people are asked to register at once at the city buildings.

SEPTEMBER 25, 1904

The rice industry of the Indians at Rice Lake is becoming an important one and this year over 30,000 pounds are ready for market.... The Light and Power Co. here is putting incandescent lights on certain of the darker streets around town.

What's in The NAME

of Canadian Cities and Towns?

By FRANK H. WILLIAMS

BEULAH, MANITOBA

This town was known as Rowell for many years, after the first postmaster.

This name did not meet the desires of three ladies known as Mrs. Harris, Mrs. J. Paynter and Mrs. W. A. Doyle, who were of a religious turn of mind.

As they discussed the renaming of the place one day the suggestion was made that the name be changed to Beulah, inspired by the verse from the Bible which is, "I have come to the Beulah land." This was in compliment to the fertility of the district. The change was submitted to the post-office department and accepted.

Great Britain has prohibited a person under 17 years of age from having sole control of an aircraft in flight.

ON THIS DATE

A DAY IN CANADIAN HISTORY

By Fred Williams

THE CANADIAN DEFENDER OF LUCKNOW

On this date in 1857 came the first relief of Lucknow in the Indian mutiny and the generals in charge of the relieving columns shook hands with a Nova Scotian, who had kept the British flag flying despite fearful odds. John Inglis was the son of Dr. John Inglis, the third Bishop of Nova Scotia, and the grandson of the great Charles Inglis, the first colonial bishop of the Church of England. He entered the British army at an early age and soon won promotion. It happened that he was second in command when the British were besieged in Lucknow and, on the death of Sir Henry Lawrence, he took command.

From July 2 until September 25 he fought what looked like a hopeless fight. He occupied one corner of a great city, every part of which was seething with deadly enemies. No companion could leave him without danger of instant death from the sepoys or the Lucknow rabble, no friends could aid him, no food or drink, no medicine, no comforts, no clothing, no ammunition could be secured. Within the residency were women and children, judges, magistrates, merchants, clerks the garrison, and a few faithful natives some 1,200 in all.

For eighty-five days the rebels pour shot, shell, bullet and ball into the enclosure. Mines dug from the streets outside exploded within the residency. Women were hit by cannon ball while sitting quietly at their work; balls entered the messroom where the officers took their hurried meals. Horses went mad for want of water; fever, cholera and typhus, bred from stagnant pools, killed off children and the weaker women; what little food there was became tainted and poisoned by flies and other insects.

The months passed in horror, but the courage of the British, spurred by John Inglis, never failed, despite repeated disappointments. At length on September 25 the pibroch of the 78th Highlanders was heard in the distance. Scots had fought their way through the rebel lines and Lucknow was relieved. John Inglis shook hands with Sir Henry Havelock within the residency and the first siege of Lucknow was over. Is it any wonder that Halifax is proud of Sir John Inglis?

ALL OF US

(By Marshall Maslin.)

WHAT COULD I DO?

I am ashamed . . . I feel, somehow, as though I had failed another human being. I had my chance and didn't take it. I could have done something but I didn't do it . . . And I am gripped by a remorse that is all the keener because I'm not quite sure of what it was I might have done.

A man came into this office and asked for me. Sent in his name. I did not know the name and when I went out to see him, I knew I had never seen him before, never looked into those sad eyes, never heard that soft voice . . . He had some essays and he wondered if I knew where he could sell them . . . Standing there beside him, I read two or three and shook my head . . . No, I didn't know, I couldn't tell him. A newspaper wouldn't buy them. Neither would any magazine of my acquaintance. They were of an old school, lovely and tender, and they made a sound in my heart like the waters of a little stream, like the rush of slow, great wings . . . But somehow they didn't belong. They were no more salable than the bloom on a peach, the perfume of a violet. They came from his heart, to be sure, but they were not quite sturdy enough, not quite articulate enough, for common commerce . . . I shook my head.

And when I raised my eyes to look at him, I knew he was not surprised. He had expected no other answer. This was not what he wanted . . . The man was lonely and afraid. He was desperate and poor. In his heart was a tremor of doubt. He did not know what lay beyond the next turn . . . He had not really believed that he could sell those writings of his . . . I knew that and he knew that I knew that. . . . What he wanted was to hear something bold and heartening from me. He wanted strength and endurance, some staff on which he might lean in this waste of his bewilderment —and could I not give this staff to him? . . . He did not ask this in words, but I read it in his eyes. I swear that I did. I knew that he asked this of me . . . But I had no such staff. I did not know the words to speak to him as he wished. There was nothing I could do but grip his hand and wish him well and say goodby. For a tragic instant we approached each other, but we did not touch . . . He went his way and I went mine. And why do I feel ashamed? After all, what COULD I have said?

One-Minute Pulpit

The people of thy holiness have possessed it but a little while: our adversaries have trodden down thy sanctuary.—Isaiah 63:18.

LARGE ATTENDANCE WARSAW CHURCH

Rev. C. J. Bousfield and Dr. R. C. Blagrave Conduct Service.

WARSAW, Sept. 25.—(Examiner Correspondence.)—Warsaw's beautiful little St. Mark's Anglican church was dressed for the Harvest Festival on Sunday afternoon. The Guild ladies had every available place filled with products of field, orchard and garden.

Rural Dean Rev. C. J. Bousfield and enough members of his choir, including Mrs. Bousfield, to fill the Warsaw choir loft were present, and Rev. Dr. R. C. Blagrave preached the sermon.

Mr. Bousfield led in the service of worship and Dr. Blagrave read the lesson from the Old Testament.

It was the first time Dr. Blagrave had been in the church and he complimented the ladies on the results of their work.

The Doctor's text was taken from Luke 9-24, "For whosoever shall save his life shall lose it, but whosoever shall lose his life for My sake shall save it."

Among the speaker's points were that life may be on a higher plane or on a lower. Christ sets an high ideal for His church and His people. The interests are as wide as the horizon. We have much to be thankful for. Strive after a full life, this life which Christ would have us lead.

The singing as led by the visiting choir was uplifting and the anthem one of thanksgiving. Sometimes music does lift one away high up, and it did to-day.

Mr. Bert Gormley left on Saturday for his home in Montreal.

Mr. and Mrs. Willie Myles and child are spending their vacation with Mr. and Mrs. Joseph Myles.

United church anniversary services Sunday, Setp. 30 at 11 a.m. and 7.30 p.m. Mr. Archer of Norwood, will preach.

WANT FAIR WAGES

WINDSOR, Sept. 24. (CP). — Immediate action to force Windsor employers to pay fair rates of wages and so remove the necessity of employees seeking welfare aid was sanctioned by city council to-day. Fire Chief Clarence Defields, in charge of certain phases of welfare relief, was instructed to make a weekly report on employees paying what he considers unfair wages. The council will then decided on future action.

GRAIN AND PRODUCE REVIEWS

ONTARIO GRAIN.

Approximate prices track shipping point—Wheat, 97c to 99c; oats, 35c to 38c; barley, 60c to 64c; corn, 85c to 86c; rye, 55c to 57c; buckwheat, 55c to 58c; malting barley, 71c to 74c.

MONTREAL PRODUCE.

Cheese prices were fractionally higher on the Montreal produce and dairy market yesterday Ontario colored cheese brought 10¾c a pound, up ¾c while Ontario white cheese was 10c a pound, as compared with 9¾c at the end of last week. Quebec cheese advanced ¼c, being quoted yesterday at 9½c to 9¾c a pound for No. 1 grade. Arrivals were 410 boxes.

Butter was unchanged in price, fresh No. 1 being 19½c to 19¾c a pound in cariots or less. Prices to the retail trade were 20½c for solids and 21½c for prints. Receipts were seven boxes.

The egg market was steady, with graded shipments in cariots or less being quoted at 28 cents a dozen for A large; 26c for A medium; 21c for B and 19½c for C. Receipts totalled 393 cases.

CHICAGO GRAIN.

Confronted by an unexpected increase of the United States wheat visible supply total, grain values suffered material losses in the late trading yesterday.

A decided falling off in flour acted as a drag on the wheat market here, and so too did weakness of wheat quotations in Liverpool, where stocks of wheat showed a liberal increase. Besides, beneficial moisture was reported over much of domestic winter wheat territory, with additional moisture in prospect.

Chicago wheat futures closed weak at almost the day's lowest level, ⅛ to 1 cent under Saturday's finish. Dec., new, $1.03¼-$1.03⅝; corn, ½-⅝ down; Dec., new, 77⅝c-77½c; oats, ¾-⅞ off, and provisions at 20 to 40 cents decline.

WINNIPEG GRAIN

WINNIPEG, September 25. —Adverse harvesting weather in Western Canada yesterday offset a small export demand and weakness in outside markets on the Winnipeg Grain Exchange, holding quotations steady to close ⅝ cent higher to ⅜ cent lower.

Maximum gains of ⅝ cents were lost in the closing stages as the sliding tendency of outside values made itself felt. October finished at 82¼ cents, December at 82⅝ cents, and May at 87½ cents. All futures closed at the day's low levels.

Mills offered the best of the light support, while selling again made up mostly of hedges.

Liverpool wheat lost ⅛d to 1¼d, and Buenos Aires was off about 1 cent.

Cash grains were steady and the coarse grains, with the exception of flax, held steady.

Futures:

Wheat—	Open	High	Low	Close	Prev. Close
Oct.	.82⅝	.82⅝	.82¼	.82⅛	.82⅛
Dec.	.83	.83⅛	.82⅝	.82⅝	.82⅝
May	.87¼	.88¼	.87½	.87½	.87⅛
Oats—					
Oct.	.45⅞	.46	.45⅝	.45	.45⅝
Dec.	.44⅝	.44⅝	.44	.44	.44
May	.45⅞	.46⅛	.45½	.45½	.45⅝

Markets are Hesitant and Move Slightly Lower

MARKET QUOTATIONS

QUOTATIONS COMPLETE TO CLOSING TIME

Toronto Stocks
BIGGAR & CRAWFORD

	High	Low	Close
Abitibi	90b	..	..
Con. Bake	8-8¼	..	..
Br. Am. Oil	13⅞	13⅝	13⅝
Beauharnois	5½-⅝	..	..
Can. Bread Co.	2¼-½	..	..
Bldg. Prods.	21-22	..	..
Bell Tel.	120	119	120
Burt, F. N.	29b	..	..
Brazilian	11⅞	11⅝	11⅞
Brewers & Dis.	65	..	..
Brewers Corp.	7⅛	6⅞	6⅞
B. C. Power "A"	26¾-8	..	..
Can. Bud	9½-¾	..	..
Can. Cem.	6¼	..	..
C. P. R.	13⅝	13⅜	13⅝
Can. Dredge	21	21	21
Can. Car and F.	6	..	..
Can. Canners	5-5½	..	..
Can. Oil	13-14	..	..
Can. Malt	27¼	27	27¼
Cockshutt	6¾	..	..
Dist. Seagram	14⅞	14¼	14⅜
Dom. Stores	16	16	16
Ford "A"	20⅝	19¾	20⅝
C. G. E.	150b	..	..
Can. Gypsum	4⅝	4¼	4¼
Cons. Gas	168	..	..
Goodyear	126	..	..
Ham. Bridge	4¾s	..	..
Walk. G & W.	26⅝	25¼	26¼
Int. Nickel	24¼	23⅞	24¼
Int. Util. 'A'	2⅞-3	..	..
Int. Util. 'B'	45-50	..	..
Ind. Alcohol	8¼	8¼	8¼
Imp. Oil	15	14½	15
Imp. Tobacco	11¼	11	11
Con. Smelt.	132	130	132
Laura S.	55½-6	..	..
Loblaw 'A'	17	16¾	17
Mont. L.H.-P.	32½b	..	..
McC. Front.	13½	..	..
Massey-Harris	4	3⅞	4
Moore Corp.	13½-14	..	..
Page Hersey	67-9	..	..
Pressed Metals	12¼-s	..	..
Power Corp.	9½	..	..
Photo Eng.	10-9½	..	..
Int. Pete	28¼	27¾	28¼
Stand. Paving	85-96	..	..
Tip-Top Tailors	7-7¾	..	..
C. Vinegar	28	..	..
Wineries	5½	..	..
Waterloo	85-100	..	..
Winnipeg E.	3s	..	..
Walker Brew.	7¾	..	..
Weston's Ltd.	46¼	..	..
Steel of Can.	34½b	..	..

New York Stocks
BIGGAR & CRAWFORD

	High.	Low.	Close.
Atchison	50⅝	49¼	51⅛
Auburn Auto	25⅝	24⅛	25⅝
Allied Chem.	124⅛	121½	124½
Amer. Can.	99¼	97¼	99¼
Am. Smelting	34½	32⅝	34½
Am. Rad. & S.S.	13½	13⅛	13½
Am. & For. P.	6⅜	6¼	6⅜
Am. Tel. & Tel.	112⅝	109⅞	112½
Am. Roll. Mills	17⅜	16¼	17⅜
Anaconda Cop.	12	11⅛	11⅞
Balt. & Ohio	16⅛	15⅛	16⅛
Bordens	25⅛	24⅞	24⅞
Bendix Avn.	12⅛	11⅞	12⅛
Bethlehem Steel	29⅝	27⅝	29¼
Briggs	16½	16¼	16½
Canada Dry	15	14⅜	15
Can. Pacific	14¼	13⅞	14¼
Case J I	43	41½	43
Chrysler	34¼	31⅝	34¼
Columbus Gas	9⅝	8½	9⅛
Coca-Cola	130	129½	130
Cons. Gas	29⅞	27⅝	29⅞
Com. Solvents	20⅛	19¼	20⅛
Dupont	91	88	91
El. Bond & Share	11¼	10½	11¼
Elect. Auto L.	23½	21⅝	23½
Free port Texas	24½	..	..
Gen. Electric	18⅝	17⅞	15⅝
Gen. Food Prods.	29⅞	29¾	29⅞
Gen. Motors	29⅞	28¼	29⅞
Gillette Saf. Razz.	11¼	11¼	1¼
Goodyear	22¼	20¾	22¼
Int. Harvester	29⅝	27⅞	29⅝
Int. Nickel	25⅛	24⅝	25¼
Int. Tel. & Tel.	10½	9⅞	10⅝
Johns-Manville	47¼	44½	47¼
Liquid Carb.	21½	21¼	21½
Mont. Ward.	26½	24⅝	26½
Nash Motors	14⅞	14½	14⅝
N.Y. Central	23	20⅝	23
Nat. Biscuit	30⅝	30¼	30⅝
North Amer.	14¼	13⅝	14¼
Phillips Pete.	15⅝	15½	15⅝
Pack. Motors	3⅝	3½	3⅝
Penn. Ry.	23½	22½	23½
Radio Corp.	6	5⅝	6
Sears Roebuck	40¼	38¼	40¼
Simmons Bed Co	10	9½	10
Stand. Brands	19¼	18⅝	19¼
Stand. G. & E.	8⅝	7⅞	8⅝
Std. Oil of N.J.	43½	43¼	43½
Socony-Vac.	14½	13⅞	14½
Studebaker	2⅞	..	..
Stewart-Warn.	8⅝	..	..
South. Pacific	18⅞	17⅝	18⅞
Texas Corp.	23	..	..
Timken Roll. B.	30	29¼	30
Texas Gulf Sul.	36⅝	36¼	36⅝
Union Pacific	101	98½	101
Union Carb.	43½	41⅞	43½
United Corp.	4⅛	3⅞	4
U. S. Rubber	16⅝	16	16½
U. S. Steel	34⅝	31⅞	34⅝
Vanadium Corp.	17¼	17⅛	17¼
Westinghouse	32⅝	30½	32⅝
Warner Bros.	5¼	4⅝	5⅛
National Dis.	20¼	19¼	20¼

Grain Quotations
LEEMING AND LEEMING

Phones 2786 and 2787

WINNIPEG WHEAT.

	Oct.	Dec.	May
High	82½	83⅛	88
Low	81¼	81⅝	86⅝
Close	82⅜	83	87⅜

CHICAGO WHEAT.

	Sept.	Dec.	May
High	104⅝	104½	104½
Low	102	101⅝	102
Close	104¾	104⅝	104⅝

Toronto Mining
WATSON, WALLACE & CO.

	High	Low	Close
Acme	18	17½	18
Ajax	90	90	90
Alexandria	2	1⅞	2
Aldermac	14	12	13
Algoma	5	5	5
Amity	1½	1½	1½
Anglo Huronian	410	..	..
Ashley	36	36	36
Bagamac	9	8½	8½
Barry-Hollinger	10½	10	10
B. E. A. R.	23½	22	23
Bobjo	42	40¼	42
Braylorne	1500	1500	1500
Brownlee	2¾	2½	2¾
Bunker Hill	6¼	5	6¼
Buffalo Ank	375	370	375
Canadian Kirk.	5¾	5½	5¾
Can. Malart	66	65	66
Castle Treth.	54½	53½	54
Central Patricia	111	107	109
Columario	36	25	25
Chem. Research	165	147	165
Dalhousie Oil	25	25	25
Dome	4200	4125	4125
Eldorado	232	220	222
Falconbridge	380	380	380
God's Lake	215	210	210
Goldale	18½	..	..
Graham Bousq.	7	6½	6½
Granada	56½	55	56½
Greene Stab.	75	73	75
Cunnar	178	170	175
Halcrow-Sw.	11	11	11
Harker	8¼	8¼	8¼
Hollinger	2095	2035	2095
Home Oil	70-85	..	..
Hudson Bay	1350	1325	1325
Hudson	35b	..	..
Lakeshore	5725	5725	5725
Lee Gold	10½	10	10
Lebel Ore	7¼	7	7¼
Little Long Lac.	660	640	660
Malrobic	2¾	2½	2¾
Man and East	30	30	30
Macassa	275	267	270
Maple Leaf	25½	23	24
McIntyre	4500	4500	4500
McKenzie	146	141	143
McMillan	63	62	62
McVittie	54	50½	53
McWatters	45	45	45
Min. Corp.	150	150	150
Moffat-Hall	4	3¾	4
Nipissing	270	266	266
Noranda	3875	3850	3875
Nor. Canada	33	33	33
Paymaster	26	25¾	25¾
Parkhill	33	33	33
Pioneer	1160-1185	..	..
Pend-Oreille	51	51	51
Premier	133	132	133
Pickle Crow	177	175	177
Read Authier	129	121	129
Reno	85	83	83
San Antonio	535	525	535
Sherritt	51	47½	47½
Siscoe	262	258	262
South Tib.	9¾	9¼	9¾
St. Anthony	50	49	50
Sudbury Basin	142	142	142
Sud. Mines	6¾	5¾	6
Slyvanite	285	276	276
Stadacona	30½	30	30½
Teck-Hughes	415	406	410
Thompson-Cad	48½	48	48
Towagmac	36	35	36
Ventures	98	97	98
Wainwright	92	92	92
Waite-Amulet	80	80	80
Wayside	9½	9¼	9¼
White Eagle	16½	15	15
Wright-Harg.	935	925	935

Sales—643,000.

UNLISTED

Bankfield	109-112
Brennan Kenty	60-63
Dunlop Consol.	4¼-4¾
Gt. Bear Dev.	3-10
Long Lac Lagoon	31-32
McFarlane	44-48
Mosher	26-30
Roche Long Lac	22-25
Sakoose, asked	30
Smelter Gold	32-33½
Toburn	136-143

BOND LIST
WATSON, WALLACE & CO.

BOND LIST	
1936	104⅞-105⅛
1937	109½-110
1941	110¼-111
1952	103½
1958	107¾-107⅞

PROVINCE OF ONTARIO

1948	111⅝-112¼

FRIEND OF HAUPTMANN DISAPPEARS IN GERMANY

KAMENZ, Germany, Sept. 25. — (A.P.).—Apparently annoyed by recent revelations, one of Bruno Richard Hauptmann's early companions in wrongdoing — a man who turned over a new leaf and became a respected member of the community—has vanished without a word.

He is Fritz Paetzold, who, back in 1919, was sentenced with Hauptmann to five years in jail for robbery.

Paetzold's boss, Reinold Hentschel, the local blacksmith, said "Paetzold hasn't shown up here for two days."

Hentschel blamed his employee's disappearance on German newspapermen and their "unscrupulous and unfair revelation in the German newspapers of the criminal record of Hauptmann's previous offences."

You will find many things in the Classified Ads of The Examiner.

BUYING ACTIVE IN JUNIOR GOLDS

Base Metals Are Slow But Display Firm Price Conditions.

SILVERS WEAK.

TORONTO, Sept. 25 (CP).—Soft and active only in spots during the first three hours of trading, the mining section of the Toronto Exchange switched about and recovered in the late afternoon with buying active in the secondary gold group. Although slow the base metals exhibited a firm price condition while silver shareweresomewhat weak with selling noticeable in Eldorado

Teck Hughes was actively sold in the morning session for a loss of 12 cents but it only recovered in the afternoon. Net gains were chalked up for Dome, Hollinger, Lake Shore and McIntyre. Wright Hargreaves regis tered a small loss

Little Long Lac was taken in heavy volume at a firm price and other issues that fully recovered from early weakness included sYlvanite, Siscoe, Howey, God's Lake, Central Patricia and Pickle Crow.

TRADING SURGE HITS TORONTO

Soft Morning Tone is Reversed With Buying Activity.

OILS STRONG.

TORONTO, Sept. 25 (CP).—Stocks pushed higher on an increased volume of trading this afternoon on the industrial section of the Toronto Stock Exchange. A soft morning tone was reversed in the early afternoon with buying active in some of the oils and distillery shares and also Nickel, Ford "A" and Brazilian. Those all closed on top. The Brewing Corporation stocks were definitely weak, the common dropping a half point and the preferred a full point.

The market had very little news to support a move in either direction. Brazilian still had the aid of a firm London market for the stock and it continued steady here at 11⅝ on good turnover. The general tone was slightly soft until early afternoon when a slight firming of prices was noticeable.

Trading was in fair volume on the oil group, but International Pete, nevertheless, dropped below the 28 mark. Brewery shares were slow and unchanged while in the distillery group, Walkers Common and Distillers Seagrams lost fractions and Industrial Alcohol "A" added 1-8.

Nickel and Consolidated Smelters were down moderately in the early afternoon trading.

Brazilian extended its advance to the extent of 3-8 today, closing just under the 12 mark. Nickel added 1-8 Ford "A" ½ and C.P.R. added 3-8 to 13¾. Buying was active this afternoon in the leading liquor shares with Walkers gaining 3-8 net and Distillers Seagrams and Industrial Alcohol "A" 1-8 each.

TORONTO LIVESTOCK.

TORONTO, Sept. 25 (CP).—Trading continued slow in the cattle division of the Toronto Livestock Market this afternoon on killing cattle, but fairly active on stockers. Hogs are still unsettled, with bids 25 cents lower. Calves are steady. Sheep and lambs are steady.

Receipts as supplied by the Dominion Livestock Branch were: Cattle, 1060; calves, 560; hogs, 950; sheep and lambs, 1,680.

Butcher cattle are selling about steady at $2.25 to $4.25 cwt., with a few common to medium weighty steers from $3.00 to $4.00. Butcher cows were steady at $1.75 to $2.50. Good bulls sold from $2.25 to $2.75 with bolognas at $1.75 to $2.00. Fed calves ranged from $5.00 to $7.00. Good stockers brought $2.65 to $3.00 with common downward to $2.00.

Calves were steady at $7.00 for choice vealers and up to $7.50 for tops. Bulk of the supply sold between $5.00 and $7.00.

Hogs were still unsettled with packers bidding $7.00 f.o.b. for bacons, $7.35 off truck and $7.75 off car.

Lambs were steady at $5.75 for good ewes and wethers and $4.75 to $5.00 for other grades. Sheep were steady from $2.50 to $3.00 for good, light ewes, and $1.00 to $1.50 for culls.

Struck By Fans Umpire Injured

TORONTO, Sept. 25.— (C.P.)— An amateur softball umpire lay in hospital here to-day suffering from what doctors feared was a fractured skull, while police sought without success to identify an assailant who struck him during a fight that arose during a game last night between two commercial teams.

Clare Hoose, the umpire, was attacked in the eighth inning of the game when he called out a player who was reaching home with what would have been the tying run for his team. Hoose was said to have been struck from behind as he attempted to clear irate fans from the diamond.

MARGIN RULES COMPLETED.

WASHINGTON, Sept. 25 (A.P.).—Federal reserve officials disclosed to-day that stock market margin regulations had been completed except for a few controversial points and had been placed in the hands of the 12 reserve banks for simultaneous release throughout the United States when these issues were settled.

Livestock-Produce Quotations

TORONTO CHEESE

TORONTO, Sept. 25 (C.P.)—The Toronto wholesale cheese market was steady to-day, with dealers buying large, colored, paraffined and government grades at 10¼c.

Wholesalers offered cheese to retailers at the following prices: New, large, 11¾c; twins, 12c; triplets, 12½c; old, large 17c; twins 17½c; triplets 17½c; medium, large 15c, twins 15¼c triplets 15½c.

TORONTO PRODUCE

TORONTO, Sept. 25 (C.P.) — Wholesale prices on produce delivered at Toronto as supplied by the United Farmers' Co-operative Co., here to-day, were:

Eggs—Grade "A-1" large, doz., 38c; grade "A" large, 36c; grade "A" medium, 24c; grade "A" pullets, 30c; grade "B", 19c; grade "C" 16c. Churning cream, No. 1, lb. 18c; No. 2, lb., 16c. Butter—No. 1 solids, lb., 19¾c; No. 2 solids, lb. 19¼c.

Ontario Cobbler potatoes, bag 55c.

FRUITS AND VEGETABLES

TORONTO, Sept. 25 (C.P.) — Wholesale prices on fruit and vegetables as supplied by White and Co., were reported unchanged here to-day.

GOLD PRICES

MONTREAL, Sept. 25 (C.P.)—Bar gold in London down 10 cents to $33.89 an ounce in Canadian funds; 141c 2¼cd in British funds. The fixed $35 Washington price amounted to $36.77 in Canadian.

HOG PRICES

TORONTO, Sept. 25 (C.P.) — Bacon hog prices were mostly unchanged at market points reporting to-day. Kitchener hog prices dropped 10 cents.

Quotations at the various market points were: Hull, $7.50, unchanged; Stratford, $7.25, unchanged; Peterborough $7.00, unchanged; Kitchener $7.25, down 10 cents.

BOTH ARE FLYING PROTEST FLAGS

(Turn to Page 21, Please)

ful start to-day and increased her lead slightly on a reach to the first mark. On the beat to the second, although ahead, Sopwith elected to split tacks with Vanderbilt.

The wind hauled favoring Rainbow and heading the challenger, with the result Sopwith yielded the lead to Vanderbilt. At the second mark the challenger was slow in setting her spinnaker, but continued to pull up on the defender and it was neck and neck at the finish.

Unique Situation.

A double protest is an unheard of situation in cup racing. Although there have been protests by one or the other contenders before, the latest T. O. M. Sopwith's disallowed charge of foul against Harold S. Vanderbilt Saturday, the records fail to show both yachts protesting at the same time before.

Sopwith's protest in the fourth race was the first that had been fyled since the American protest against Lord Dunraven's challenger, Valkyrie III. in 1895, a protest which was allowed and led the Briton to quit the races.

As the yachts reached for the first mark of the triangular course, experts aboard the Mendota saw no good reason for a protest in manoeuvering for the start, but suggested it would probably be a starboard and port affair involving the overtaking boat rule.

Rainbow had followed Endeavour closely in a series of jibes.

The challenger was the first to jibe and stand on the port tack for the line. Rainbow was the overtaking boat. The New York Yacht Club rule specifies a jibe does not constitute a tack under which regulation the defender was required to keep clear.

If the day's decision is allowed to stand it marks the end of the 45th unsuccessful British quest for the famous trophy won from the Royal Yacht Squadron by the schooner America in 1851.

Since 1871, when the first challenger come over, 49 races have been sailed with the United States defenders victors in 44 to only five for the Britons.

This is the first series to go more than five contests, although the late Sir Thomas Lipton's Shamrock IV won the first two races in 1920 only to have Resolute sweep the next three and retain the cup. That series was on a basis of best three of five. Both in 1930, when Sir Thomas made his last unsuccessful challenge, and this year the series was set at best four of seven.

The elapsed times of the two boats for to-day's 30 mile triangular course were: Rainbow, 3 hours 40 minutes five seconds; Endeavour 3 hours, 41 minutes.

Heartbreaking Climax

The defeat came as a heartbreaking climax to Endeavour's gallant bid for victory in a yachting classic that goes back 83 years and where a British challenger never had brighter prospects.

She was the pre-series favorite and became an overwhelming choice to win, perhaps sweep it in four straight races, after her initial triumphs

Then Vanderbilt added ballast to Rainbow, drafted Frank Paine, designer of the defeated defence candidate Yankee for his afterguard and soundly whipped the challenger four straight times.

Waiting

Both racing yachts were under canvas ghosting along behind the starting line as the 10-minute preparatory signal, a white cone, was hoisted on the committee yacht, Wilhelmina, at 10.30.

They had main and stay sails set. The start was made at 10.40 a.m.

Endeavor had the best of the start, boiling across the line several lengths ahead of the defender.

Both wore main Genoa jibs and stay sails.

A 40-Second Lead

The British boat was across 40 seconds ahead of Rainbow for the best start she has made in the series.

After running Rainbow well back of the line Sopwith suddenly brought Endeavour around, broke his Genoa and had it drawing before the defender had her canvas going. She hit the line almost on the second, while Rainbow's crew still was struggling to set her Genoa.

Both doused their stay sails as soon as they had their Genoas sheeted home.

Rainbow Protests

A code protest flag was seen in Rainbow's rigging.

Sopwith luffed at 11.06, forcing Vanderbilt to follow him.

The British boat was holding its lead and carrying Rainbow high on the course, giving Vanderbilt no opportunity to get by to windward.

It was Vanderbilt's attempt to drive Rainbow past Endeavour Saturday which led to Sopwith's protest.

Endeavour Gains

Endeavour appeared to be slowly widening her lead at 11.20. The breeze, which was moderating, had headed the yachts slightly, drawing around toward the south.

Rainbow had worked considerably to weather of the challenger at 11.30 although high on her course. She broke out a spinnaker.

Endeavour held a lead there of about six boat lengths with the 10-mile mark about two miles away.

Rainbow's Genoa jib was aflutter or actually abock most of the time and her big kite appeared to be pulling her off to leeward.

Endeavour meanwhile was well to windward of the defender.

They were bearing down on the mark at 11.40.

Rainbow doused her spinnaker at 11.42.

Rainbow switched to a double headrig just before fetching the mark but Endeavour still wore her Genoa jib.

Sail Trouble on Endeavour

Going around the turn with a minute, eight seconds advantage, Endeavour lost some of her way as her crew handled the Genoa. Rainbow came around and went off on a starboard tack for the 10 mile beat to windward.

At 11.57 she went back to the port tack. Endeavour's crew still was struggling with her headsails.

Once she had her sails drawing Sopwith held Endeavour on a starboard tack. Apparently he had no intention of attempting to keep Rainbow covered on the beat.

It was difficult to judge the relative positions of the two yachts or determine whether Rainbow had taken the lead as they went off at different angles from the course.

It was an unusual procedure for Sopwith to adopt as the leading boat generally keeps the trailing yacht covered to protect a lead.

Rainbow went back to the starboard tack at 12.07. She was over two miles to weather of Endeavour and still trailing the challenger.

Sails Draw Better.

Endeavour had doused her Genoa and broke out a stay-sail and her Greta Garbo jib. She was slow getting them out, but once up they began to draw besutifully.

At 12.26 the positions of the two were plotted from the Argo's bridge and showed them to be almost exactly the same distance from the 20-mile mark, although about two miles apart.

Endeavour was estimated to be about two and a half miles from the 20-mile mark at 12.53, apparently somewhat closer than Rainbow. They still were about two miles apart, although now on the same tack.

At 1.01 Endeavour went over on the port tack, apparently hoping to intercept Rainbow, which was bearing in for the mark on a starboard hitch.

The wind still blew from the north north-west with a velocity of about 11 knots.

Rainbow Takes Lead

Rainbow crossed in front of Endeavour at 1.07. After crossing Endeavour the defender went over on the port tack well to weather of the challenger.

Vanderbilt took her back on the starboard tack at 1.10 to fetch the mark which she made at 1.12.37, two minutes and 47 seconds off the challenger.

It was great sailing by Rainbow. She had negotiated the beat to windward in an hour, 19 minutes and 42 seconds, only six minutes, 57 seconds over the time it took her for the broad reach to the first mark.

Rainbow immediately broke out her Mae West spinnaker—so-called because it bulges at the top—after rounding the turn as the wind had hauled around to make it almost a run home.

Endeavour also set her spinnaker, the ventilated Annie Oakley, but it required 6½ minutes for her crew to do it.

500 Yard Lead.

Sights taken at 1.38 from the Argo's bridge indicated Rainbow's lead at that hour was about 500 yards.

Rainbow was only about 2½ miles from the finish line at 2.05 and still leading Endeavour by approximately 500 yards.

DRY FAIRLY COOL PERIOD BEST FOR APPENDICITIS OPERATION

Peaks of Several Leading Causes of Death Traced to Weather.

HIGHER IN SOUTH.

By HOWARD W. BLAKESLEE
Associated Press Science Editor

PHILADELPHIA, Sept. 25.—(AP) —To have your appendix cut with the greatest safety, pick a dry period for the operation, and not too hot.

Weather forecasting for health was described to the American Hospital Association today by Dr. Clarence A. Mills, professor of experimental medicine, University of Cincinnati.

Peaks of several of the leading causes of death in the United States were traced to weather. Dr. Mills predicts that hospitals will use air conditioning to produce artificial climates to combat disease.

"Moist heat," he said, "that depresses bodily metabolism makes for an increased susceptibility to infection and lessened ability to fight bacterial invasions, once they have gained a foothold.

"I have found definite differences in this respect between the more active people of the north and the southerners of more sluggish metabolism.

Of each 100 cases of acute appendicitis handled in hospitals, the fatality rate is almost three times as high in the south, with a steady lowering of the fatality rate as one goes northward from the gulf region."

"Sudden changes in atmospheric conditions bring waves of colds and pneumonia, together with their consequences of more chronic nature, sinusitis, chronic bronchitis, etc.

"Hospitals properly constructed would find little difficulty in providing any type of artifical climates a physician might desire for particular purposes. Portable equipment could be moved from room to room, for heating, cooling, adding moisture or drying the air."

Supports Son

Attired in the black shirt of English Fascism, Lady Mosley, mother of Sir Oswald who heads the party, is pictured giving the Fascist salute at a Hyde Park meeting, revealing her sympathies with the policies propounded by the organization her son leads.

STOCKS RALLY IN LATE TRADE

Steel Shares, Rails and Utilities Were Promient on the Upturn.

EARLY SOFTNESS.

NEW YORK, Sept. 25 (AP).—Stocks rallied rather briskly in the fourth hour today following earlier hesitation. Numerous small forenoon recessions were replaced by late net gains of fractions to around 2 points. Steel shares rails and utilities were prominent on the upturn. Union Pacific rose 3 points, while issues advancing around 1 to 2 included Allied Chemical, Consolidated Gas, U. S. Steel Common and preferred, Bethlehem, American Telephone, Santa Fe and Du Pont. Transfers approximated 850,000 shares.

While only meagre support appeared for the majority of stocks there was, at the same time, no great pressure on any particular group. Trading was extremely dull.

Among Canadian shares, International Nickel and Canadian Pacific were about unchanged. Dome Mines sold a trifle lower. On the curb, Lake Shore was fairly steady. Dominion Government bonds were narrow. The Canadian dollar was off 3-16 of a cent at 103 7-16 cents.

The world's a stage on which all parts are played.

Fog Ties Traffic In Toronto Harbor

TORONTO, Sept. 25 (CP).—Dense fog blanketed this harbor to-day and extended over much of Lake Ontario and the surrounding countryside. Vessels bound for Toronto were delayed many hours.

The Canada Steamship Company reported most of its vessels anchored or hove to waiting for the fog to lift. Officials of the Tree Line said they expected two vessels to-day and had heard they would be delayed several hours.

Harbor traffic crept at a snail's pace but kept going and no accidents were reported.

English Beach Yields Eighteen-Foot Python

HASTINGS, England, Sept. 25 (C.P. Cable).—An eighteen-foot python hunted in this district since its offspring were found and destroyed a few days ago, was discovered to-day peacefully asleep on the beach. It was captured and taken to the local zoo.

The python escaped many years ago from either a zoo or got away from a box of fruit from abroad and grew to its full stature in the woods surrounding this town. When the snakelets were discovered the entire district was alarmed and the hunt was on.

KING VICTOR CELEBRATES

ROME, Sept. 25 (AP)—King Victor Emmanuel to-day celebrated the birth of his granddaughter, Maria Pia, by signing a decree of amnesty liberating all prisoners sentenced to two years or less in jail.

Although the amnesty does not apply to political offences and certain heinous crimes, it includes military offences and will result in the release of many thousands of prisoners. Not only that, the amnesty cut two years off sentences of more than two years' duration.

OTTAWA.—Rt. Hon. W. L. Mackenzie King, Liberal leader, was today receiving congratulations on the victory won by his party candidates in four of the five Federal by-elections.

Woodbine Entries

Woodbine Entries for Wednesday
First Race

Sledmore Plate, $800. Maiden 2-year-olds, foaled in Canada, 5½ furlongs. (12 and 6).

Parma Violet 112; Romola 112; Marylbourne 112; Epicurus 115; Big Dollar 108; Rosesilla 105; Rose Noire 105; Cup Winner 112; The Staff 112; Andante 105; Rural Shower 105; Faine 105. Also eligible —County Court 108; Worthy Choice 105; Flo Fuller 112; Stone Chatter 105; Fay Fixen 105; Goggles 105.

Second Race

Voltigeur Plate, claiming, $800, 3-year-olds, foaled in Canada, 6 furlongs. (12).

Sleaford 111; Momiji 113; Finesse 107; Jolly Sea 102; Mad Miss 107; Loiter 106; Running Shower 106; Andiron 117; Imadud 107; Thermal 111; Big Fish 104; Irish Kid 107.

Third Race

Veney Plate, claiming, $800, 3-yearolds and up. One mile and a sixteenth. (12 and 3).

Farr 111; x-Sir Michael 101; x-Cloudy Day 106; Princely Pal 106; Ruane 114; Syndic 106; Timon 111; Single Sea 106; Captive 111; Wrackell 111; Puttalong 111; x-Marveline 100. Also eligible — Meridian Queen 111; Baimwawa 108; Hoursend 105.

Fourth Race

The Grey Stakes Handicap, $1,200 added, 2-year-olds. One mile and 70 yards. (5).

Ouragan 118; Brannon 112; Foreign Lady 107; Chortle 106; Gay Sympathy 98.

Fifth Race

Chifney Plate (second division), claiming, $800, 3-year-olds and up. One mile and a sixteenth, (12 and 4.)

x-Dunlavin 100; Egad 111; a-Rough Waters 111; Rideau 106; Judge Urban 106; x-Peace Treaty 100; Flying Heels II, 111; Bethankful 106; Pot Au Mint 105; Indian Dance 111; Belle Fille 106; xaSwaggerstick 106. Also eligible— Satin Princess 111; Locara 111; x-Eleusagon 106; True Sentiment 114.

a-G. W. Brown and C. M. Henderson entry.

Sixth Race

Seagram Cup Handicap, 1,200 added, 3-year-olds and up. One mile and a sixteenth (10).

Finalist 105; Chastity 113; Prince Fox 105; Live One 116; Bushman 108; Chrysmute 102; Stealingaway 111; Lynx Eye 109; Plain Ben 110; Learoyd 102.

Seventh Race

Chifney Plate, (third division,) claiming $800, 3-year-olds and up one mile and a sixteenth. (12 and 3).

Energetic Boy 111; Princess Stola 111; Tee Off 111; Top Shot 105; Tout Feu 111; Visionary Hour 111; Sass 106; Barkantine 105; x-Denclaire 106; Bill Kennedy 111; Cupboard 111; Bold Bendigo 111. Also eligible—Polygeny 111; Volo 105; Virado 111.

x-A. A. C.

Weather, clear; track, fast.

Woodbine Results

First Race

Elgin Plate, $800, claiming, maiden 2-year-olds, 5½ furlongs:

Lady Marlboro, 102, Beecroft, $2.20, 19.70, 9.70.

Brandy Snap, 114, Mann, 3.40, 3.00.

Wilfrid G., 104, Dougherty, 3.95. Time, 1.07 2-5.

Light Blue, Rip Tide, Wee Princess, Mine Boy, Army Game, Fizz and Trudger also ran.

Second Race

1. Whichprig, 110, (Gaither) $48.15, $19,65, $9.80.
2. Beechview, 115, (Thomas) $7.10, $6.60.
3. John Robin, 109, (Watson) $5.20.

Time, 1.15.

Linesman, Bandman, Hittie, Little Ceasar, Calico Miss also ran.

Third Race

1. Red Shank, 150, (Slate) $4.55, $3.60, $3.45.
2. Celeritas, 144, (Little) $5.65, $3.60.
3. Knockenarrigan, 138, (Kennedy) $3.05.

Time 3.53 2-5.

Crenalan, Fox Rock, Red Tam also ran.

MURRAY'S SELECTIONS

First Race—	Second Race—
Epicurus	Irish Kid
Cup Winner	Momiji
Romola	Andiron
Third Race—	**Fourth Race—**
Ruane	Gay Sympathy
Syndic	Ouragan
Wrackell	Foreign Lady
Fifth Race—	**Sixth Race—**
Swaggerstick	Chrysmute
Indian Dance	Chastity
Flying Heels II	Live One
Seventh Race—	
Energetic Boy	
Denclaire	
Princess Stola	

EVERY CONFIDENCE PREMIER BENNETT

Everybody Effected By Depression Votes Against the Government.

"Everybody effected by the depression votes against the government in power in times such as this,' E. A. Peck, K.C., member of parliament from Peterborough, said this morning in a comment on the outcome of yesterdays by-elections. "The Liberals in the House gained two seats but there is still a good deal of depression around so we must expect that."

Mr. Peck said he was pleased with the election of Tommy Church in the Toronto East contest. Mr. Church is a man of integrity who will devote himself sincerely to the interests of his riding as he has in the past and well deserved his victory, he said.

"Regardless of last night's results, I have every confidence in Premier Bennett and his cabinet. He is really doing his best for the country and has made a fair success in his efforts."

R. R. Hall, K.C., prominent Liberal, offered a comment which was typical of expressions of opinion among Liberals in the city this morning. "The by-election results were evidence of a feeling throughout the country that it is time for a change and that the sooner the change comes the better. The heavy Liberal vote certainly looked like a demand for a general election."

TEXTILE WORKERS FIGHT AGAINST DISCRIMINATION

WASHINGTON, Sept. 25 (A.P.).—The United Textile Workers mapped a determined fight to-day on what they called discrimination against many workers who took part in the great United States textile strike.

They said they would place every charge of discrimination before the new cotton textile labor relations aboard, which is to be named by President Roosevelt on the recommendation of the mediation board headed by Governor John G. Winant, of New Hafnpshire.

Gorman had on his desk 45 telegrams from union locals charging discrimination in 37 mills.

Many textile mills in the south—13z in the Carolinas al

A MUTUAL COMPANY

A PROFITABLE INVESTMENT

A North American Life policyholder whose Endowment Policy matured recently, received $6,270. He had paid in premiums, over a period of 20 years, the sum of $4,920. He received $1,350 more than he paid in, or $1.27 for every dollar invested. A profitable investment! Yes, and a safe investment too. You should find out for yourself the benefits of "Assuring Mutually."

NORTH AMERICAN LIFE

Solid as the Continent

D. V. KETCHESON,
Branch Manager,
Royal Bank Building.

ALL PROFITS FOR POLICYHOLDERS

CAMPBELLFORD

NEWS ITEMS FOR THE TRENT TOWN DISTRICT

Mr. and Mrs. H. T. Floyd of Toronto are the guests of their son, the Rev. T. H. Floyd, and Mrs. Floyd, at the Rectory.

Mr. Myles Lynch and daughter, Miss Mary Lynch, spent the week-end visiting friends and relatives in Bancroft and Coe Hill.

Mrs. Ryerson Vandervort of Belleville visited friends in town over the week-end.

Rev. H. H. Daniels, of Helena, Montana, is the guest of his nephew, the Rev. T. H. Floyd, rector of Christ Church.

Mr. Joseph Dunk, who has been confined to his home with blood poisoning, is reported to be steadily improving.

After spending a pleasant vacation at the Bradley Bay cottage for the past three weeks, Mr. and Mrs. J. O. Sparling and family have returned to their home in Peterborough.

Mrs. Henson, with Mrs. Dutton and son Bobby, of Detroit, Mich., are the guests of Mr. and Mrs. Gerald Jeffs of Garry Street, and also visiting with Mr. and Mrs. Thomas Dutton at Healy Falls.

Major the Rev. J. F. B. Belford addressed the congregation of St. John's Anglican Church at Warkworth on Sunday during the Harvest Festival services at which Miss Edith Allma was guest soloist.

Anniversary services will be held at the English Line Tabernacle Church on Sunday, September 30.

Prior to his leaving for Lorne Park, where he will study for the ministry, Mr. James Hicks, of Godolphin, was called upon by about forty friends, who during a social evening, presented him with a beautiful dressing gown and a well filled puree, along with a splendid address, wishing him every success in his new field of endeavor, which was signed on behalf of the community by Peter Fairman, Creighton Johnston and Erle Sloggett.

Divorces in England are increasing.

Manufacture of artificial indigo to color cotton textiles in making great progress in Japan.

DRIVE IN with CONFIDENCE

where you See THIS SIGN

RED INDIAN MOTOR OILS

McCOLL-FRONTENAC OIL COMPANY LIMITED

Too Honest

WHEELING, W. Va., Sept. 25.—If everyone were as honest as George Flam, 24, alleged thief, the police wouldn't have much trouble.

Did you hear about that street car robbery in Elm Grove?" asked Flam of Police Chief Joseph C. Burkhart, referring to a hold-up of Ulysses House, 50, a street car motorman.

After the Chief replied he had heard about the robbery, Flam asked: "Have you got anybody locked up for it?"

Although no one was, the Chief again replied yes.

"Well, turn him loose. He's not your man. I did it," the Chief reported Flam as replying. Then Flam was identified by House and sent to jail for 60 days.

Trent River

Quarterly communion service was held at the close of the afternoon service Sunday afternoon with Rev. S. A. Kemp in charge.

Anniversary services will be held afternoon and evening, Sunday, Oct. 7th, when Rev. Mr. Hinton of Castleton will be minister in charge.

Mr. and Mrs. George Longmuir and daughter Reta and son Fred of Seymour West; Mrs. William Arnold, of Campbellford; Mr. and Mrs. James Longmuir, daughter Fern of Trent River; Mr. Roy Longmuir of Old Havelock and Mr. and Mrs. Bruce Longmuir of Havelock attended the funeral of the late George Alexander Barrie of Birdsall on Saturday.

Mrs. Joseph Doupe and Miss Ada were recent visitors with Mrs. H. R. Wood and family.

Mrs. H. R. Wood, Mr. and Mrs. Harold B. Wood, Miss Irene and Miss Genevienve Milne were visitors on Saturday with Mrs. George Baker on 8th line of Dummer Township.

Mrs. William Arnold of Campbellford was a recent visitor with Mr. and Mrs. George Longmuir, West Seymour.

Mrs. H. R. Wood was a visitor Friday with Miss Ella Cameron.

Miss Josie Greenly of Castleton is a visitor with Mr. and Mrs. Earl Greenly.

Mr. Wilfrid Cook has rented the John Fleming farm, Hastings road and will move his family and household effects shortly.

Mr. and Mrs. Victor Scott and family spent over the week-end with the latter's parents, Mr. and Mrs. George Frederick at Campbellford.

Miss Isabel Boyd of Toronto was a week-end guest with her grandfather, Mr. John Boyd.

Miss Roberta (Bobbie) Boyd returned Sunday to Fort William after a few days with her grandfather, Mr. John Boyd.

Mr. and Mrs. Frank Berry of Toronto spent over the week-end with Mr. Bill McLaughlin.

Mr. Clarence Revoir of Noranda, Quebec is spending a few days with his parents, Mr. and Mrs. H. Revoir, he is accompanied by Mrs. G. James, Mr. and Mrs. J. Lagrow and son Charles.

Messrs. Harry Revoir and W. Wright of Havelock were Sunday visitors with Mr. and Mrs. H. Revoir.

A miscellaneous shower was tendered Mrs. Don Brunton, formerly Hazel Hunter at the home of her mother, Mrs. John Hunter, Havelock, Thursday night by the following girl friends, Misses Bessie Thompson, Mary McMullen, Irene McKay, Maudie Brunton and Doris Scott, altogether there were thirty in attendance. Tables were placed for cards and contests, the guests were also entertained by musical numbers. A lunch was served at midnight. The bride received many lovely gifts.

Experts are surveying the desert region between French Morocco and Spanish Ifni to establish a boundary, which supposedly has been marked by a river which has just been learned does not exist.

REV. McCONNELL GIVES ADDRESS

Relates Experiences at Plevna to Campbellford Rotary Club Members.

CLERGY PRESENT.

CAMPBELLFORD, Sept. 25.—The clergy was well represented at the Rotary Club luncheon on Monday, Rev. A. McConnell of the Anglican church, Stirling, being principal speaker, while the Rev. J. A. Koffend also of Stirling, and the Rev. T. H. Floyd of Christ church, Campbellford, were dinner guests. Mr. McConnell was introduced by Mr. Dwight Bennett and took for his subject, "Work and Play in North Frontenac County," telling his listeners a few of his many experiences while stationed at Plevna, stating that it seemed like going back to primitive days, and that the people in that section lived very much to themselves, but were as fine a class of citizens as you would meet anywhere. The natives were made up of Germans, Irish and Scotch; all the different religious denominations were represented, but he had found the majority of them very loyal and thrifty.

While considerable time was devoted to farming, he found that the younger generation was not taking very well to the land as their parents did, and in many cases stumps were still standing on land which had been cleared fifty years ago. Lumbering is about finished in that district, said the speaker, and while there is apparently a quantity of hardwood and pine, about 75 p.c. of this is government forest reserve. The tourist trade is very good, about 85 p.c. American, and while the roads are none too good, these visitors found the best fishing grounds and seemed to know the good fishing places for bass and pike better than the natives.

The distressing feature of the district was that when a doctor was required he had to come from a long distance, and many deaths had occurred by inability to procure medical attendance in emergency cases. The school system was fairly good, but when the hunting and trapping season opened, attendance dropped down, as most of the boys had to help their fathers with the muskrat traps. Square dancing was one of the principal amusements, while medicine shows gathered large crowds and did a land office business. Speaking of his own work, he said that he had learned from actual experience what true fellowship and sincerity was (sharing in common what we had with our fellow men) and also that these natives were noted for their generous hospitality. Mayor H. N. Carr moved a vote of thanks to the speaker for his very interesting address, which was conveyed to him by President Stanley H. Neale.

Benefit Of Doubt Asked For Veterans

VANCOUVER, Sept. 25 (C.P.).—The Army and Navy Veterans in Canada, holding its 14th convention here, to-day was on record demanding war veterans be given the benefit of the doubt" when applying for pensions and that men be treated as individuals and not classified in groups according to pensions regulations.

Resolutions to this effect were passed at the opening business meeting yesterday. With Col. W. C. H. Wood, Quebec, Dominion president, in the chair, and delegates from all parts of Canada in attendance, the convention also went on record as favoring revision of the Pension Act to allow greater elasticity in administering awards to disabled veterans.

The purpose of the Canadian Farm Loan Act Amendment Act passed during the 1934 session of Parliament is to extend the scope of the Loan Act so that increased credit facilities through the Canadian Farm Loan Board may be plaed at the disposal of the farmer in order to enable him to carry on his business.

Loses Her FAT! 29 lbs. in 6 Weeks

Upper photo shows Mrs. Prattens when fat. Lower photo shows her after losing 38 lbs.

New, Safe, Pleasant Reducing Treatment

"My doctor advised me to reduce. I took BonKora and lost 29 lbs. in 6 weeks. Reduced hips 9 inches, bust 6 inches, waist 7 inches. Tired feeling gone. I feel full of pep." —Mrs. M. A. Prattens.

Later she writes she has lost 9 lbs. more, 38 lbs. in all. Lose your fat too with safe, pleasant BonKora treatment. No thyroid extract or dangerous drugs. No starving. Advisable to cut down on very fattening foods but you can EAT BIG MEALS of sensible, delicious foods you like, as explained in BonKora package. Get a bottle of BonKora from druggist today. Try treatment a week. If not delighted, mailer, Battle Creek Drugs, Ltd. refunds price of this bottle.

Get BonKora at all good drug stores everywhere. Your druggist has it or can get it quick from wholesaler. If not, write Battle Creek Drugs, Ltd., Dept. 86, Walkerville, Ontario.

Millbrook

Mrs. J. J. Russell returned home on Saturday after a pleasant visit with Mr. and Mrs. Levi Russell, and Mr. and Mrs. George Jones, at Port Hope.

Friends of Mr. W. G. Hetherington will be glad to learn that he is improving after the sudden seizure with illness on Sunday morning while attending to his duties at the regular session of St. Andrew's Sunday School. Mr. F. A. Kidd drove Mr. Hetherington to his home and Dr. H. A. Turner was at once summoned for the needed medical attention.

Mrs. C. M. Westmacott returned this week after visiting her niece, Mrs. Oliphant, at Montreal. Miss Rose Macnamara spent the holiday with her father and sisters at Orillia during Mrs. Westmacott's absence.

A large delegation from the W.A. of St. Thomas' Church will motor to Omemee on Wednesday, September 26, to attend the annual W. A. meeting of the Victoria Deanery, the clergy of the deanery meeting the same day in separate session from the Auxiliary delegates.

Three car-loads of members of the Y.P.S. of St. Andrew's United Church motored to Peterborough on Saturday and attended the Recreational School at the George Street United Church. Among those going were Jean Burnham, Dorothy and Marjorie McDowell, Mrs. M. McDowell, Barbara Sisco, Marian Earle, Jean Sisson, Bernice Smith, K. Kidd, E. L. Burnham, B. B. Dawson, and F. Barnard, Francis and Beatrice Jonse.

Jack Stinson, who spent the vacation months at the Madawaska Construction Camp, has returned home and is attending the Normal School, at Peterborough.

The Agricultural Society has secured the play, "Here Comes Charlie," for both Tuesday and Wednesday nights of the fair, October 2 and 3, to be presented by the Baillieboro Softball Club under the direction of Miss Jean Stinson.

Mr. S. H. Hunter, and his sister, Miss Emma Hunter have returned from their summer cottage near McCracken's Landing, Stoney Lake, the former going back last week to his position as cartoonist on the Toronto Star, Miss Hunter is at present at the homestead, George street.

Mr. F. W. Walsh, of Vancouver, B.C., eldest son of Dr. C. W. and Mrs. Walsh was a recent guest at the home of his cousins, Mr. and Mrs. Harry Ball. Mr. Walsh is attending Toronto University taking a course in medicine.

Mr. Wilbert Fallis, who has been ill all summer from an accident in which he suffered an injured thigh was taken to Toronto on Monday morning for an operation.

Mr. and Mrs. J. A. Porter and her aunt, Mrs. C. Walsh, motored to the village from Lakefield last week and visited Mr. G. F. and Miss L. Burton.

McManus' "Haymakers' 7-piece orchestra" of Lakefield, has been secured for the dance in the Armouries on the night of Millbrook fair day, October 3, after the concert which will be in the Town Hall.

Speed smoothly across Canada via The Continental Limited, Canadian National's train de luxe. From Toronto to the Pacific, the Continental Limited unfolds unforgettable beauty before your eyes—Northern Ontario—the expansive Prairies, the awe-inspiring Rockies—then the great cities of Vancouver and Victoria.

All-steel equipment—service de luxe. Mountain observation cars. Convenient connections for California and Alaska.

Full particulars from any Agent.

7-DAY STOP-OVER JASPER PARK LODGE with room and meals. $47.50 Special Prepaid Rate.

ROAD WORKER BLAST VICTIM

Toronto Italian Critically Injured in Premature Explosion Near Denbigh.

IN PERTH HOSPITAL.

TWEED, Sept. 25.—Frank Fascarino, 38, Toronto Italian, was critically injured when a charge of dynamite exploded prematurely on the highway construction work at Camp 4-C-1 near Denbigh. He was taken to Perth hospital and hopes for his recovery are slim.

He suffered considerably from loss of blood, his hands and face being badly cut.

Fascarino apparently had sprung a hole, placing in it sixteen sticks of dynamite. While standing directly over the aperature, there was a terrible explosion and he was hurled some distance. His helper, standing only a few feet away, suffered shock and minor wounds.

Fascarino has been employed for some time at the camp. He has a wife and two children in Italy.

Weddings

SHINE—MURRAY.

DOWNEYVILLE, Sept. 25.—(Examiner Correspondence).—On Tuesday morning St. Luke's Church, Downeyville, was the scene of a pretty autumn wedding when Kathleen Murray, daughter of Mrs. Daniel Flynn and the late John Murray, was united in marriage to Patrick Shine, son of William and the late Mrs. Shine. Rev. Father McFadden performed the ceremony. Miss Dorothy Murray, of Toronto, attended her sister as bridesmaid, while the groom was ably supported by his cousin, Mr. Cyril O'Connoll, of Downeyville.

Immediately after the ceremony a reception was held at "Old Cottage" tea rooms, Lindsay, for the immediate families. After a brief honeymoon, Mr. Shine and his bride will reside near Downeyville. All join in wishing the newly married couple a long and happy wedded life.

Obituary

MRS. CECILY KEELEY

(Examiner Correspondence)

MARMORA, Sept. 25.—The death occurred at Crow Lake on Saturday night of Mrs. Cecily Anne Keeley, mother of Rev. Father J. J. Keeley.

The deceased lady who was highly respected is survived by seven sons and one daughter. Requiem Mass to be celebrated by His Excellency Archbishop M. J. O'Brien, D.D. will be held at the Sacred Heart church Marmora at 9 a.m. on Wednesday. Interment will take place in the family plot in Railton R. C. cemetery near Lydenham.

GEORGE HALL.

TWEED, Sept. 25 (Examiner Correspondence).—Tweed received a shock Monday morning when it became known that Mr. George Hall had dropped dead in the door of his home. Deceased was a prosperous and highly respected farmer, living one mile south of Tweed.

In his 75th year, deceased was apparently in his usual good health on rising yesterday morning to go to the barn. Surviving are his widow and three sons.

Funeral notice later.

LEWIS ALLORE.

TWEED, Sept. 25 (Examiner Correspondence).—Succumbing in the Belleville General Hospital after a brief illness, Lewis Allore, of Cannifton, died late Sunday evening. Deceased was a son of the late Mr. and Mrs. Francis Allore, and was born in Hungerford Township. He had resided in Cannifton for 25 years.

A member of St. Michael's Roman Catholic Church, he is survived by one daughter, Lena, of Detroit; two sisters, Mrs. John La Barge of Hungerford and Mrs. John Duffy of Cleveland, and three brothers: Charles of Cannifton, Edward and Peter of Hungerford.

BENJAMIN F. COONES

APSLEY, Sept. 25 (Examiner Correspondence).—St. George's Church was packed to the doors on Friday afternoon for the funeral service of Benjamin Franklin Coones, who passed away on Wednesday morning at the age of 76. The Rev. C. A. G. Spence conducted the service, being assisted at the graveside by the Rev. Mr. Porter, pastor of the United Church. Mrs. George Kilborn presiding at the organ.

A striking tribute to the esteem and respect in which the deceased was held by the community was manifested not only by the large attendance, but also in the great number of floral emblems. He is survived by his wife, three daughters, Mrs. W. C. Hales of Saskatchewan, Mrs. H. J. Pammett of Peterborough, and Annie at home; also two sons, David of Lakefield and John at home. Two older brothers of the deceased, Lewis and Allan also survive him, both living in Apsley. The Marmonte Inn, formerly the Union Hotel under Mr. Coone's ownership, was closed all day Friday, as a mark of respect for the deceased. His death is a distinct loss to the community.

MRS. FRANK COLLINS

CAMPBELLFORD, Sept. 25. — News of the very sudden death of Mrs. Frank Collins, which occurred at the family residence, Grand Road, on Monday night, came as a great shock to her many friends in this community. Mrs. Collins, whose maiden name was Clara Mahoney, was in her 37th year and was a daughter of the late Jeremiah Mahoney and besides her husband leaves a number of young children to mourn her loss.

Buy the Best

Buy tea for its flavour — that comforting, smooth, delicious flavour that makes fine tea the best drink in the world. 'Bargain teas' cannot give you this joy — a tea must have a fine flavour to be satisfying.

'SALADA' TEA

2 GOVERNMENT SEATS ARE LOST

(Continued from Page One)

—the largest polled since the present riding was formed in 1924. The seat had been held by the late Dr. William Spankie, Conservative, since 1929.

Mulock in York North

Vote-counting came to a halt in North York when supporters of W. P. Mulock turned out to celebrate the Liberal candidate's victory. The grandson of Sir William Mulock, Chief Justice of Ontario, rolled up a 2,000 majority over Captain Harold Breuls, his war-time "buddy" and Conservative opponent, before the celebrations burst forth. The two candidates belong to the same regiment and both served overseas, winning commissions. Each is a lawyer. The new Liberal member is only 37 years old and the seat he captured was formerly held by the late Col. T. H. Lennox.

McKinnon in Kenora

Hugh B. McKinnon, endorsed by the Liberal party though designated in his Kenora-Rainy River riding as Liberal-Labor, moves into the "driver's seat" formerly held by Hon. Peter Heenan. Like the new Ontario Minister of Northern Development who resigned from the Federal House to enter the Provincial Cabinet, Mr. McKinnon is a locomotive engineer. Thirty years of his 40 years have been spent at railroading.

Early to-day his majority over Joseph Derry, Conservative, was 4,800, more than trebling the vote over his opponent. The new member has served as campain manager for Mr. Heenan and himself was a candidate in the Provincial election of 1926, losing to J. P. Earngey, Conservative.

Mills Carries Elgin.

Wilson H. Mills, supported in the West Elgin fight by Premier Hepburn's personal appearance in the campaign, piled up a heavy rural vote and won handily over Conservative and Independent opponents. His majority was nearly 2,500, while his plurality over H. G. Borbridge, Conservative, was 2,900. W. H. MacDonald, the Independent candidate, was a poor third, polling only 562 out of nearly 17,000 votes cast.

Premier Hepburn, from his sickbed in St. Thomas, expressed himself highly pleased over the success of his neighbor. Mr. Mills, chairman of the West Elgin Liberal Association, is 52 years old, the oldest of the four successful Liberals.

Church Comes Out Best.

The turbulent campaign in Toronto East that saw many flurries of excitement, left the veteran "Tommy" Church unscathed. The former member for Toronto North-West staged his comeback in a contest against Major H. P. Snelgrove, Liberal, and Graham Spry, Co-operative Commonwealth Federation candidate, for the seat made vacant by the death of Hon. E. B. Ryckman, former Minister of National Revenue in the Bennett Government.

The veteran campaigner, who has seen seven terms as Mayor of Toronto, and was three times elected to Parliament before his defeat in 1930 in Toronto West Centre, failed to poll a majority over his two opponents but amassed a substantial majority over the runner-up candidate. Figures early to-day given as complete showed: Church polled 13,207 out of 36,519 votes; Snelgrove 10,643, and Spry 4,699.

C.C.F. Protest.

While voting was in progress yesterday, the C.C.F. candidate announced he had protested the balloting on the ground of illegal electioneering by both Conservative and Liberal organizations. This was the parting shot in a campaign that at times kept the city's eastern riding in a fever of excitement. Scores of meetings were held, indoors and out. Motor trucks and cars with loud speakers scurried about the district nightly while candidates and supporters made their pleas to the electors.

Here were charges that meetings were interrupted, that addresses were drowned out by blasts of music that roared from opposition loud speakers. There were challenges and scuffles as feelings of party adherents ran high.

Although eight men have spent two and one-half year in scrubbing the interior of St. Paul's Cathedral, in London, with soap and water, their task is not near completion.

STURGEON RIVER

(Continued From Page One)

hadn't come, the waiters probably would have slept on the beach.

That's the way it goes on the Sturgeon. Train service is all 'haywire.' Aeroplane service is all 'haywire.' Plane service is regular inbound but the only way out is to trek across country to the beach and wait for a plane. It may come in 10 minutes, 10 hours or 10 days, depending on inbound loads.

Companies in Lead.

This isn't just a prospectors' rush, but a rush of the big operators to get into a new and spectacular field. As fast as any of the old and dependable prospectors go out with frinds worth recording, scouts for big operators were offering to deal.

To-day the Sturgeon River is alive with nationally renowned geologists who have come in to look over properties, tales of which have been taken out by prospectors. The principal point to stress about the Sturgeon isn't the story of some lonely lady who went in, staked 20 claims and made her fortune over night, but that serious mining people, representing leading companies, are coming into the country every day.

Because Prince Henry is going to Australia for the Melbourne centenary celebration instead of Prince George, millions of medallions, cigarette cards, chocolate boxes and other articles have had to be destroyed.

NO TEETH! Isn't that Funny

Yes, but it's true; that's why your Canary needs Gravel to grind food into a digestible condition. Brocks Gravel is the finest hard gravel — washed, screened and sterilized. Gravel is also essential for your bird's claws and feet, and for cage sanitation. 9-17

BROCKS BIRD GRAVEL

1832 1934

Strength . . .

STRONG, progressive and with facilities international in scope, The Bank of Nova Scotia, with a record of over one hundred years successful banking experience, strongly invites consideration from those seeking a banking connection.

World-wide facilities in every department of banking

Coast to Coast in Canada

NEWFOUNDLAND, JAMAICA, CUBA, PUERTO RICO, DOMINICAN REPUBLIC

NEW YORK, CHICAGO, BOSTON, LONDON, ENGLAND

The BANK of NOVA SCOTIA

OVER A CENTURY OF BANKING SERVICE

DR. T. P. McCULLOUGH
SPECIALIST
Phone 38-W 168 Brock Street
PETERBOROUGH
Eye, Ear, Nose, Throat and Sinus Work.
All styles of Frames and Glasses greatly reduced in price.
26d-26-7074

Consult
CRICHTON
OPTOMETRIST
ABOUT YOUR EYES
179 Charlotte St. - Phone 24753
TTS-17-676

24-HOUR SERVICE
We Specialize in Re-Building Automobiles that have been Wrecked. Body and Fender Repairs. Welding etc. Also Re-Painting and Re-Ducoing. All Jobs Guaranteed.
J. J. DUFFUS COMPANY
PETERBOROUGH
Tues.Sat.-tf

Obituary

FERNIE PORTER

On Sunday night, September 16, after a lingering illness, Fernie Porter passed, peacefully away at Grace Hospital, Toronto.

Mr. Porter was born at Bethany in Manvers township on January 10, 1885, the son of the late George and Annie Porter. In early life he moved with his parents to a farm just east of Millbrook, where he lived till he became a young man. In the spring of 1910 he moved to Markham where he was employed in the Road Department of the Canadian National Railways, then known as the Grand Trunk Railway System. His faithful and painstaking attention to duty and his skill as a workman were quickly recognized and rewarded by his superiors, and in the autumn of 1913 he was promoted to the position of foreman. In November of the following year he located in Port Perry, purchasing a home on Lilla St. where he has resided ever since.

He was of a quiet, unassuming disposition, a man of splendid character and integrity and his cheerful, pleasing manner won for him a wide circle of friends who greatly regret his early demise.

Besides his widow, who was Elizabeth Johnston, he leaves to mourn his loss three brothers, Herbert of Stouffville, Orlie of Toronto and Harry of Claremont.

The funeral was held from Cobbledick's Funeral Parlors, 2570 Danforth avenue, Toronto, on Wednesday afternoon, proceeding to Peterborough where interment was made in Little Lake cemetery.

CARD OF THANKS.

Mrs. Barrie and family wish to express their sincere thanks to all their friends for kindness and sympathy, and also for floral tributes received during their recent sad bereavement.

BIRTH.

LONERGAN. — At St. Joseph's Hospital, on Sunday, September 23, 1934, to Mr. and Mrs. F. M. Lonergan, 497 Gilmour Street — a daughter.

DEATH.

HOLLAND.—The death occurred of Mrs. Mary Holland, widow of the late Charles Holland, and formerly Mary Foster, at the home of her daughter, Mrs. Emmett Kylie, 777 George Street, early this morning.

Funeral announcement later.

IN MEMORIAM.

BAGLESON.—In loving memory of a dear husband and father, George, who passed on, September 26, 1933:

Time speeds on, one year has passed
Since death its gloom, its shadow cast
Within our home, where all seemed bright,
And took from us a shining light.
We miss that light and ever will,
His vacant chair there is none to fill.
It seemeth such a little way across
To that strange country, the beyond,
And yet not strange for it has grown to be
The home of those of whom we are so fond.

—Sadly Missed by Wife and Family.

Girls Plasticine Model Carrot:

Announcement
Dr. Stanley Stacey
DENTIST
Has opened Dental Parlours at 53 Park St. S., over Bert McLeod's Drug Store.
'PHONE 1338
3d-22-25-27-7078.

LET US
RE-FINANCE
Your Car Payments
1930 Models and Later
AUTO LOANS, PRIVATE SALES FINANCED.—SEE
G. W. LUNDY
86 Hunter St. W. Phone 213
Representing
CAMPBELL AUTO FINANCE CO., LTD., TORONTO

The Peterborough Examiner

PETERBOROUGH, ONTARIO, CANADA, TUESDAY, SEPTEMBER 25, 1934

LADY BARBER AT CAIN'S
Ladies' Hairdressing. First-class Hair Cutting and Shaving.
140 Brock

LOCALS

NIGHT SCHOOL

Prepare for better times. Study with us. Thorough instruction; any subject; any time. Low fee. No books to buy. Houston School of Commerce. 6d,73,7030

OUR FAITH

is based on study of conditions. We will refund half of a student's fees if business is not definitely better on graduation. Our guaranteed instruction will make you ready for the new openings. Houston School of Commerce, Bank of Toronto Chambers. 6d,73,7031

THE TIME HAS COME

To look after your heating plant. Come and talk over with us your requirements, and possibly we can advice you in this matter. 'Phone 110 or 111, or call at the office, 253 Hunter street. J. E. A. Fitzgerald, Coal and Wood.

7d-77-7071.

WOODMEN OF WORLD.

Progressive euchre Wednesday, Sept. 26, at 8 p.m. sharp. Eight splendid prizes.

2d-72-7089.

HEATING, TINSMITHING, PLUMBING.

Have W. R. Turner, 195 Simcoe Street. Phone 591
REPAIR YOUR HEATING SYSTEM
Agents for Hecla Furnaces
t.f.s.—tf

THE BEST FOR LESS.

Special prices for Fall Permanents: $2.00, $3.00, and $4.00. Guaranteed tight, curly ends. Moore's Beauty Parlors, 296 Charlotte Street. 'Phone 3095. 1d-72-7131

FURNACE CLEANING

Goodfellow's will vacuum clean your furnace and clean pipes for $1. Good for 30 days only. 379 Water street. Phone 589.

1d,72,7117

NORVALL'S ACEDIN

ACEDIN is composed of Acetyl Salicylic Acid and Citrate of Caffeine. This combination is considered by doctors and druggists to be the most reliable preparation for the speedy relief of headaches, colds and rheumatic ailments. The price is 20c a tin for one dozen tablets. They are for sale by all dealers. No home should be without them.

6d,31,28,5,12,7069

HOME AND SCHOOL COUNCIL.

Are holding a sale of fancy articles, exhibition of fancy work and afternoon tea on Friday, September 28, from 3 to 6 p.m. at Comstock's Show Rooms. Ladies please bring work as early as possible.

1d-72-7106

RUMMAGE SALE

under auspices of Murray Street Y.W.M.C., at 446 George street, Saturday, Sept. 29, at 1 .30 p.m. Anyone having articles to call for, Phone 2514W. 1d,72,7114

CARD PARTY.

Come and bring your friends to the weekly Euchre in Sacred Heart Church Basement, Wednesday, Sept. 26th, 8 p.m. Twelve good prizes. 1d-72-7106

POCAHONTAS COAL

Choice Pocahontas Coal, Red Jacket, Champion, and Helvetia Steam Coal; also all sizes of Coke in stock at current prices. McCarthy & Johnston, Phone 98. Tues.,Fri

WARSAW UNITED CHURCH

will hold its annual hot supper on Tuesday evening, October 2nd, followed by an excellent program. Admission, 35c; children under 12, 20c. 3d-25,27,29-7100

AUCTION SALE

Thursday, 1.30 p.m., of household furniture, etc., at the home of Mrs. Lawrence, 269 Engleburn avenue, including chesterfield set, dining set, radio, gramaphone, rug, etc., etc. All in excellent condition.—W. J. Hancock. 2d,73,7106

AUCTION SALE

Of farm stock and implements of Patrick Cadigan, Ennismore, Friday, September 28: 2 horses, 6 milk cows, 3 heifers, 7 young cattle, 2 store hogs, 40 hens, implements, 12 tons hay, straw, 10 cords of stove wood. Terms cash. Sale at 1 p.m. —W. J. Hancock, Auctioneer. 3d-74-7099

COLD WEATHER AHEAD — PREPARE!

Best quality Hardwood and Mixed Wood. Bone dry. Also all kinds Coal at current prices. Genuine Scotch Anthracite at $16.50 per Ton. Fuel Oil, $11.00 per 100 Gallons. Kelly's, Peterborough Fuel and Transfer Co., Ltd., 'Phone 270. 3d-74-7110

Magistrate's Court

Pleading guilty to killing a deer without authority of a license under the Game and Fisheries Act, Ernest Derrett, 20-year-old Havelock youth was this morning ordered to pay a fine of $20 and costs of $2.50. The magistrate allowed ten days in which to pay the fine, and stipulated ten days' imprisonment in default of payment.

The offence was committed in November of last year in Methuen Township, according to the information of Inspector Fred Marshall, Game and Fisheries Overseer, who prosecuted.

ADVERTISE IN THE EXAMINER

PERFECT *BLUEBIRD* DIAMOND RINGS

The Ideal Set, a Perfect Bluebird Diamond Engagement Ring and Bluebird Wedding Ring to match.

A variety of colors and styles to choose from.

They are Green, White and Natural Gold, and are most moderately priced at $35.00, $37.50 and $50.00 the set

See these Perfect Sets now in our Private Diamond Room.

WARNE'S
DIAMOND HALL
Phone 880

SUSPECT BOMB PLACED IN SHIP

Morro Castle Watchman Claims Captain Blamed Alagna for First Fire.

STRANGER IN LOBBY.

NEW YORK, Sept. 25 (A.P.).—Arthur J. Pender, night watchman on duty aboard the liner Morro Castle at the time it burned at sea with a resultant loss of 132 lives, told the Federal Board investigating the disaster to-day that he thought the ship was bombed.

He told of an explosion, "loud" and "intense" that came either from the writing-room or the passageway forward of the lobby and declared that "in the light of everything that happened, I think the ship was bombed."

Pender, who said that he was the one who discovered a fire in the hold of the Morro Castle on a previous trip, testified that he understood that "the first officer suspected George Alagna (first assistant radio operator) of setting the fire in the hold on the previous trip."

Captain Willmott, Pender added, had taken him into his confidence and told him he intended to get rid of Alagna.

Pender also told the inquiry board of an alleged plot to 'smuggle' aliens into the United States. The plot was discovered in a Havana pool-room by his watch partner, Pender said, and they intended waiting until they found out the identity of the smuggling ring before they told of it so they could gain promotion.

Earlier Pender testified that when he first went to the lobby he saw "a young man in a gray suit" who seemed to be "terror-stricken." Pender said that he had never seen the man before and that he knew he was not a member of the crew. He testified that he first saw him about 25 minutes of 3 o'clock before he looked into the writing-room and saw another member of the crew open the locker from which the fire came.

MAIN STREET TOPICS

Jabs and Jottings as Picked Up by an Examiner Reporter.

POLICEMAN'S BALL

Tickets will go on sale in a few days for the second annual Policeman's Ball which is being held in the Legion Hall on the night of October 26. The ball is being sponsored by the Benevolent Society of the local police force and a fine orchestra is being secured.

MARMORA.

Mr. and Mrs. L. K. Crawford and family, of Deloro, spent the week-end with relatives in Kingston.

Mr. and Mrs. John Dougall and family spent Saturday evening in Stirling.

Mr. George Mantle was a visitor to Napanee on Monday.

Mrs. Percy McGarvey of Toronto has been visiting relatives here for the past few days.

Mr. Thurlow Andrews of Brighton, Mr. and Mrs. Ernest Andrews of Trenton, and Mr. Fred Wannamaker and daughter, Luella, of Holloway, were Sunday guests of Mr. and Mrs. James Shaw.

Mr. and Mrs. Garth Sabine had an enjoyable motor trip last week to Elmvale and other points.

More than 100 persons bear the name of Brown out of a population of 1000 in Detling, England.

Waves are produced artificially in the great new swimming pool at Wembley, England.

U. S. GRAND JURY BEGINS DETAILS IN KIDNAP CASE

Experts Claim Writing on Hauptmann's Car License, Ransom Notes, Same.

NEW LEADS FOUND.

"Jafsie's" Phone Number Said Found on Wall in Prisoner's Home.

NEW YORK, Sept. 25 (A.P.). — The $13,750 in ransom money found in the garage at the home of Bruno Richard Hauptmann, alleged receiver of the $50,000 Lindbergh ransome, and the ransom notes and other messages from the kidnapper, were taken before the Bronx County Grand Jury to-day.

The evidence was presented in District Attorney Samuel J. Foley's effort to obtain an indictment charging extortion against Hauptmann, unemployed German carpenter, illegally in the United States.

The money and notes were taken into the grand jury room while Albert S. Osborn, handwriting expert, and his son, Albert D., were before the jury. The two were before the grand jury about an hour, with the father, who has said the handwriting on the ransom notes and that of Hauptmann's on applications for automobile licenses were similar, being questioned most of that time.

Breckenridge Called.

Col. Henry Breckenridge, personal counsel to Col. Lindbergh, and a prominent figure in the search for the kidnapped baby two and a half years ago, was before the grand jury about 30 minutes.

He declined to discuss his appearance, and also declined to say anything about his prospective meeting here to-morrow with Col. Lindbergh. Lindbergh and his wife are en route to New York by plane from the west coast, and Col. Lindbergh is expected to testify before the grand jury to-morrow.

Jafsie's Phone Number.

District Attorney Samuel J. Foley said to-day that he had evidence showing that Dr. John Condon's address and telephone number at the time of the Lindbergh extortion were written on the wall of a closet in Bruno Richard Hauptmann's home.

Foley said that the address and telephone number had been partially smudged and obliterated but that they could read '2975 Decatur Ave.,' and 'Sedgwick 3-7154,' respectively the street address and telephone number of the "Jafsie" of the Lindbergh case at the time that he paid the $50,000 to "John."

Footprints Same.

WASHINGTON, Sept. 25 (A.P.).—A similarity between the footprints of Bruno Richard Hauptmann, Lindbergh kidnapping suspect, and those found near the Hopewell home of the Lindberghs was disclosed to-day at the Justice Department.

To a reporter who suggested that Hauptmann's prints were larger than those found at Hopewell, the answer was "That's a bum guess."

THREATEN CHILD REVENGE DEATH

Anna Hauptmann Sees Her Husband First Time Since Arrest.

THREATENING LETTERS.

NEW YORK, Sept. 25 (AP)—Her husband in jail, Anna Hauptmann carries on.

Little Charles Lindbergh, Jr., was kidnapped, slain; the police accuse Bruno Richard Hauptmann; letters flood the Hauptmann home, threatening harm to their baby in revenge.

So 10-month-old Manfried and his mother are staying with the latter's cousin, Hans Mueller.

They saw Hauptmann yesterday for the first time since his arrest. Mrs. Hauptmann rushed to him with a glad cry, thrust into his free arm the baby, and stooped to kiss the manacled hand.

Proudly the father mounted the child on his knee, talked to him in German ad clucked his tongue while the baby gurgled. Anna was weeping, but she did not let Manfried see that.

Home again, she told her faith in her husband. Her Richard was "the last man in the world, yet," who would do such a thing as kidnap a baby.

He could invest in the stock market because "we worked so hard."

"Whenever President Roosevelt said things were getting better, Richard would buy more stock."

She explained Richard's field glasses as her gift; his troublesome leg as a reminder of "the old country."

Then she opened a letter left by the postman. It was signed "An American," and said, "Tell nothing but the truth, even if they kill you."

Anna burst into tears.

"The truth!" she cried. "The truth! That's all we've been telling, and they won't believe us."

Bombay has a game hunting craze.

Black's Make-Room Sale!

In order to have sufficient room for our new incoming Fall lines of Corsets, Brassieres, Gloves, Hose and Underwear we are offering the public REAL OPPPORTUNITIES TO SAVE. Come in and see for yourself. Here are a few of our values.

25c SPECIALS

BRASSIERES.—Sizes 30, 32, 34. Just a few left.
GLOVES.—White Chamoisette Pull-on style. Sizes 6 to 7½. Good buy to keep for next Summer.
GLOVES.—Sand and Brown Chamoisette, pull-on style. Sizes 6 to 7½.
CHILDRENS DRAWERS.—Size 22. Winter weight. Three pairs left.
CHILDRENS VESTS.—Size 22. Winter weight. Three pairs left.
INFANTS VESTS.—Size 4. Cream wooltex. Three vests left.

49c SPECIALS

GIRLS COMBINATIONS.—Size 24. Winter weight. Three pairs left.
RAYON SLIPS, PYJAMAS, O.S. VESTS, COOLIE COATS.—All colours and sizes.
BRASSIERES.—Sizes 34, 36, 38, 40, 44, 50.—Just a few left of each size.
LADIES SILK AND WOOL, AND SILK AND LISLE HOSE.—Ribbed tops, assorted colours and sizes.
NARROW SATIN GIRDLES.—Sizes 22, 24, 26. White and pink.

ELASTIC AND FABRIC GIRDLES
Side hook and pull-ons. Sizes 24 30. To clear for..... 79c

CORSETS
Clearing line in assorted styles and sizes. At from..... 79c up

FIRST QUALITY SILK HOSE
Chiffon and service weight. All sizes. New fall shades. Reg. $1.35. To clear for..... 68c

WOMEN'S KID GLOVES
Brown, Black, and Grey; pull-on style. All sizes. Reg. $2.50; to Clear..... 89c

Sale Starts To-morrow, Wednesday

Many more Outstanding Values in Reasonably-priced Articles to choose from. DON'T LET THIS OPPORTUNITY PASS—IT IS ONE IN A LIFETIME.

BLACK'S Cor. George and King Telephone 2029

Inventor Of Wireless Suddenly Stricken

Guglielmo Marconi, inventor of wireless, shown ABOVE with his wife, was suddenly stricken with illness prior to ceremonies at Fiume, Italy, which were to give him freedom of the city. This photo is a recent one taken during his trip to the World's Fair in Chicago.

The Weather

TORONTO, Sept. 25 (C.P.). — Synopsis: Pressure is high over the Western provinces and north-west states, also along the Atlantic coast, while a shallow trough of low extends from Northern Ontario south-westward to the south-west states. The weather has been generally fair and moderate warm from the lower lake region eastward, unsettled with some rain over north-western Ontario and cold with light snowfalls or flurries in the Western provinces.

Georgian Bay—Light to moderate southerly winds; partly cloudy and warm to-day and most of Wednesday; probably followed by scattered showers.

Northern Ontario—Cloudy with occasional showers to-day and on Wednesday.

Ottawa and Upper St. Lawrence Valley—Light to moderate southerly winds; partly cloudy and moderately warm to-day and part of Wednesday, followed by scattered showers.

Weddings

CHAMBERLAIN—DAVIES

A pretty Autumn wedding was solemnized on Saturday afternoon at five o'clock in St. John's Anglican Church, when Venerable Archdeacon Blagrave, D.D., solemnized the marriage of Iris Doreen, only daughter of Mr. and Mrs. E. W. Davies of 100 Bennett street, to Mr. Francis John Chamberlain, oldest son of Mrs. Chamberlain and the late Mr. F. H. Chamberlain of London, England. The bride, who entered the church on the arm of her father, to the strains of the Wedding March played by Mr. F. G. Mann, L. Mus., was attired in beige crepe with brown accessories, and carried a bouquet of pink gladioli and fern.

The bridesmaid, Miss Myra Wilson, wore midnight blue satin with matching accessories, and carried a bouquet of mixed gladioli and fern.

Mr. Earl Davies, brother of the bride, was groomsman.

During the signing of the register, choir boys sang sweetly. Immediately after the ceremony, a dainty wedding repast was served to the immediate relatives at the home of the bride's parents, where decorations were carried out with gladioli, dahlias, roses, and pink and white streamers.

Later in the evening, a reception was held, when about fifty guests gathered to honor the young people.

Mr. and Mrs. Chamberlain will reside in Peterborough.

IT PAYS TO ADVERTISE

P. ROCKEFELLER FINANCIER DIES

Nephew of "John D," One of Wealthiest Men of United States, Passes at 56.

VERY RETIRING.

NEW YORK, Sept. 25 (A.P.). — Percy A. Rockefeller, nephew of John D. Rockefeller and a prominent New York financier, died early to-day. He was a director of important banks and industrial corporations.

Rockefeller, who was a son of the late William Rockefeller, brother of the founder of Standard Oil, had been operated on at the doctors' hospital Saturday for a stomach disorder, and had been critically ill since. He died at 5 o'clock this morning.

Percy Rockefeller was rated as one of the wealthiest men in the United States, but was retiring and shunned the limelight. One of his few public appearances was during the Senate banking and currency committee's investigation of the New York Stock Exchange Rockefeller was called before the committee in April, 1932, and queried concerning his huge market operations.

He was born in New York Feb. 27, 1878, and after the death of his father, represented the William Rockefeller interests in the National City Bank for several years. He resigned as a director of that institution May 11, 1933, however, because of ill health.

Peter De Carlonis

500 baskets Blue Grapes 20c
Lemons, doz. 21c
Celery Heart, bunch 10c
Large bunches 2 for 15c and 5c
Potatoes, a peck 15c
Head Lettuce, Iceberg 10c
Sweet Potaoes ....5 lbs. 25c
Eating Apples, peck 35c
Cooking Apples, peck 30c
Grapefruit, 3, 4 and 5 for 25c
Fresh Mushrooms, lb. 33c
And all Vegetables in Season.

'Phone 931 or 263
Free Deliver to Any Part in the City.

KIWANIS HEARS JUDGE WEARING

Industrial System Robbed Workers in Factories of Sense of Initiative.

NAME COMMITTEES.

HALIFAX, Sept. 25.—(CP)—Delegates attending the annual Ontario-Quebec-Maritimes district Kiwanis International convention will elect officers for 1935 today and choose the convention city for next year's meeting.

"A greater Canada, and a people to be deemed worthy of that greatness," was the toast given to the 500 delegates by Judge Joseph J. Wearing of London, Ont., speaking "A national program for Kiwanis," at the Governor's Banquet presided over by Gordon S. Dodington of Toronto last night.

"Our industrial system has robbed the workers of our factories of all the sense of initiative, and our haphazard methods of dealing with unemployment have destroyed almost completely the virtue of thrift," the Ontario jurist stated.

He urged club members to assist in helping Canadian youth to find their place in industry and commercial life and deplored that crime amongst young men and women was steadily increasing.

Personnel of committees named by Governor Dodington were:

Elections committee: Owen Callary, Montreal, chairman; I. P. MacNabb, Peterborough; Peter Dunnett, Montreal.

Resolutions committee —William Wyatt, London, Ont., chairman; Tom. Youll, London; W. Rice, Toronto; Jack Burden, Riverdale, Ont.; R. V. Harris, K.C., Halifax.

Credentials committee— William Dunham, chairman; Merle Nickerson, Lindsay; Andrew Murray, Saint John; Douglas Cossboom, Digby, N.S.; S. O. Dadson, Ottawa; Oscar Johnston, Toronto.

MRS. GEO. YATES PASSES

OTTAWA, Sept. 25. (CP). — Mrs. Hattie Yates, wife of George W. Yates, assistant Deputy Minister of the Department of Railways and Canals, is dead here after a brief illness. Born in Indianapolis, Mrs. Yates spent her girlhood in London, Ont., where she was married to George W. Yates, then a newspaper reporter. Before coming to Ottawa 23 years ago they lived for some time in Toronto.

BUY YOUR GOODYEAR TIRES AT WATSON'S
George & Brock Sts.
ALL SIZES — ALL TIMES

TIME TABLES CHANGE SEPT. 30

Five Changes Are Made on Trains Leaving Peterborough.

THREE ON C.P.R.

Five of Peterborough's daily train departures will be affected when the general reversion to their winter schedules is made by the railways on September 30. Two changes will be made by the C.N.R. and three by the C.P.R.

The C.N.R. train now leaving for Toronto at 8.35 a.m. will leave at 8.55 a.m., and the train leaving at 12 o'clock noon for Port Hope will leave at 12.15 p.m.

The C.P.R. morning train to Toronto which has been pulling out at 4.50 a.m., will leave at 5.15 a.m., and the Ottawa train at present departing at 1.30 a.m., will leave at 1.55 a.m. Departure of the late morning Montreal train will be delayed from its present leaving time, 11 a.m., to 11.15 a.m.

The five changes will go into effect on the day of September 30.

DETROIT—An appeal to the city from Mayor Frank Cousens today brought countless numbers of new volunteers into the search for Lillian Gallagher, 11-year-old school girl, who has not been seen since she disappeared last Thursday. Mayor Cousens asked residents of every part of the city to keep a lookout for the child and report any clues they might find.

CLASSIFIED ADS are as useful as the day is long.

DEANE MINER
VIOLINIST AND TEACHER
Graduate of Mt. Allison Conservatory of Music, pupil of Richard Burgin, Concertmaster of Boston Symphony Orchestra; Lucien Capet, Lecole National, Paris; Prof. O. Sevcik, Pisek, Czechoslovakia, will continue his Peterborough teaching. Students developed from the beginning to the highest artistic standing. For all information, etc., please refer to Mrs. D. R. Howe, 564 Aylmer Street. Phone 3555.

POPULAR PIANO PLAYING
Professional Method Taught by
HOMER OUELLETT
Official representative of the Waterman School of Music, Los Angeles. Phone 2290-F for Demonstration, or call at Rowe's Music Store (Opp. Capitol).

BROCK STREET SUMMER GARDENS
"Where All the District Dances"
Mose Yokom and His 11-Piece Orchestra
TO-NIGHT is Request Night. Hear your favorites.
WEDNESDAY, THURSDAY and FRIDAY—Snappy programs and a highly recommended Floor Show.
The Palmer Sisters in feature Singing and Dancing.
Don't miss this show.
ADMISSION (Gentlemen Only) 10c—DANCING 5c.
SATURDAY NIGHT — Ladies' and Gentlemen's Door prize. Particulars later.

Leafs Gain Right to Enter Little World Series

COMPLETE SWEEP TO VICTORY BY DEFEATING ROCHESTER 2-1

Entering Ninth Tied 1-1, Howell Scores on Heving's Scorching Single.

STELLAR PICHING.

ROCHESTER, N.Y., Sept. 25.—(AP).—Toronto Maple Leafs will be the International League's standard-bearer in the forth-coming Little World Series against the American Association champions.

The Leafs completed their sweep through the league's post-season playoffs last night, defeating Rochester Redwings 2-1 in the fifth and deciding game of the final series. Previously they had eliminated Newark, league champions, four games to three. Their margin over Rochester, which finished second to Newark in the regular season, was four victories to one. Toronto finished third in the regular season.

A single by Johnny Heving in the ninth inning broke up last night's tussle, a pitching duel in which young Al Hollingsworth, Toronto southpaw, earned a slight edge over Johnny Michaels and Tony Kaufmann.

The teams were locked in a 1-1 draw when Murray Howell opened the Toronto ninth with a grounder to Tommy Carey at shortstop. Carey's perfect throw had Howell beaten easily but Manager George Toporcer dropped the ball and Howell was safe. He went to second on a sacrifice and then romped home with the deciding run on Heving's single over second base. Kaufmann, who relieved Michaels after the eighth, was charged with the defeat.

Allowed Three Hits

Michaels allowed only three hits in his term on the mound but one of these figures in the scoring of Toronto's first run in the opening inning. A walk to Joe Morrissey in that frame was followed by George McQuinn's single which sent Morrissey to third. From there he scored on Manager Ike Boone's long fly.

Hollingsworth, who allowed only four hits and fanned 12, blanked the wings until the eighth on a single by Johnny Mize, a safe bunt by Carey, a sacrifice by Buddy Lewis and an infield out.

The Leafs now return home to await the outcome of the American Association playoff between Columbus and Minneapolis. The first game of the little world series probably will be played at Toronto Thursday night.

New Zealand is trying to revive the trade in Kauri gum, used for high grade varnishes, which has been displaced in the markets of the world by synthetic gums.

INSIDE THE PADDOCK

BY ART MURRAY

THE WOODBINE meeting is going along in wonderful style and it is quite a change to see every race practically filled to capacity. This shows clearly that the Ontario Jockey Club made a wise move when they decided to change their condition books and cater more to the cheaper grade of horses, especially to the Canuck Bred variety. Other years they would endeavor to feature several big handicap events with purses ranging from seven to ten thousand dollars and the result was that a small field with one or two outstanding horses would go to the post and some big American owner after gathering in all the 'Duke' would ship back to New York the very next day.

× × ×

The Harry Hatch stable, which have been inactive for the greater part of the summer due to the friction between the Canadian Racing Association and Trainer Lloyd Gentry, came back with a bang on Saturday last down at Rockingham Park. Their record for the day was three wins and one second which is a very creditable performance for any racing establishment. As we have repeatedly pointed out during the past few months it was a bad break for the Canadian racing fans when they were denied the privilege of seeing the horses that sport the popular light and dark blue silks perform this season. It looks as if this large racing stable have decided to give our tracks the go-by and nobody can really blame them.

× × ×

MODERN ACE, who won his first start in J. E. Smallman's colors when he won the final race on Saturday, was claimed back by his old owner, the Stuart Stables from whence he came. Mrs. J. Badame also had a claim in for him but was outlucked in the draw. This horse is a little better than the average plater and will win many more races before our season closes. The Hasting Stable, which houses that good sprinter Tractable, reports that he injured his ankle and as a result will be on the shelf for some time. This is a tough break as he had just rounded into the pink of condition.

× × ×

There is a Western jockey by the name of R. J. Shore who has just checked in from Winnipeg and will get his share of winners down in front or we will miss our guess very badly as we have never seen one of these westerners yet who didn't know the shortest way around any race track. A few years ago when Jockey McLaren arrived from the same place a lot of the wise boys figured he was a punk but before two weeks time they were all clamoring to purchase tickets on his mounts irrespective of what nag he was up on.

Tigers' Pilot

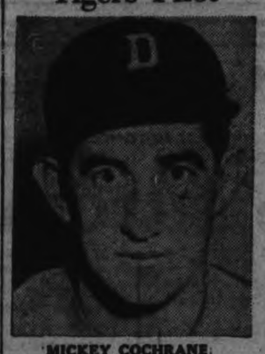

MICKEY COCHRANE, (Detroit Tigers) who has steered his team from a second-rate berth into the league championship. He is a fighter, who leads his players over every obstacle.

COGS CONFIDENT FOR NEXT GAME

Resume 10-Inning Battle With Milton To-morrow at Exhibition Grounds.

PITCHERS READY

Milton is here to-morrow (Wednesday) at four o'clock in the Exhibition Grounds to play Cogs. It is the second game of their O.B.A. A. intermediate semi-final series, Milton having nosed out an 8-7 win in ten innings at home to take the first fixture. A third game, if necessary, will be staged on neutral grounds Saturday. The victor of this series will in all probability get a bye into the Ontario finals with the winner of Western Ontario. The biggest crowd the Cogs have drawn here this year is expected at the Exhibition Grounds to-morrow.

Percy Vannest or Lefty Billingsley will do the flinging for Manager Dorsey Davis' team, the former being a speedball hurler and Lefty depending on tricky forkside hooks. Both are ready to get in there and try hard to even up the series. The whole Clubmen's crew is raring to go and is playing great ball ever since they won the E.P.L. title, first knocking off the strong Lakeshore League champions and then rubbing Kingston Hawks out of the picture. They play good ball and will have to be at their very best Wednesday against the powerful Milton gang. It should be a swell game and rates a huge crowd of rooters.

SYRACUSE IS LEAFS' FARM

International Hockey League Plans to Help Amateurs Into Pro Ranks.

POWERS TO MANAGE.

DETROIT, Sept. 25.—(A.P.)—The board of governors of the International Hockey League, at their annual meeting here yesterday, lent a helping hand to young players hopeful of breaking into professional ranks.

The board, comprised of representatives from six clubs, unanimously passed a resolution that of the 14 players each club may carry, two must be playing their first year in the professional field. Four others of the squad must not have had more than three years' experience, while no more than eight players of unlimited experience may be carried.

Charles S. King of Windsor, Ont., president of the league, pointed out that the clubs may use all first-year players if they see fit, but that at least two must be players new to the professional game, and not more than three years' experience.

It was announced that Eddie Powers who managed Boston Cubs of the Can-Am. League will pilot Syracuse Stars of the International League this season. Powers is a native of Toronto and succeeds Mickey Roach who was deposed last season.

Financial difficulties between Syracuse and the league were settled with the provision that Syracuse will turn over to the league 5 pe rcent. of the receipts of all games.

Conny Smythe, manager of Toronto Maple Leafs, announced Syracuse Stars would become Toronto's farm.

The board voted to abandon the round-robin playoff system, but did not decide on a substitute system.

King predicted a successful season for all clubs.

Those attending the session in addition to King were: John D. Chick, Windsor; Louis Giffels and Jack Adams, Detroit; George Vasey, Buffalo; Harry Holmes, Cleveland; J. W. Johnson and Tom Raleigh, Syracuse, and J. A. Anderson, London.

WOODBINE SCRATCHES

First—Treasure Ship.
Fourth — Rockville Rose, Attic Bird, Colored Artist, Hidden City.
Fifth — Proven, Farr, Maebee, Dorothy Alice, Meloy, Cudgeldoe.
Seventh—Southern Sea, Hour End, Grand Duchess, Swagger Stick, Sabina H, Bethankful.

TIGERS CAPTURE LEAGUE CROWN AS YANKS LOSE

While Giants Idle, Cards Reduce Their Lead to Two Games.

TAKE CUBS 3-1.

Giants Must Win All Four of Remaining Games to Squash Cards.

(By Herbert W. Barker, A.P. Sports Writer.)

For the first time in 26 years, Detroit Tigers have won the American League pennant, but whether their World Series rivals would be New York Giants or St. Louis Cardinals none could say to-day.

The idle Tigers "backed" into the flag yesterday when New York Yankees were shut out by a Boston Red Sox rookie right hander, and thus lost their last mathematical chance of overhaulingg Detroit in the race to the wire.

While Mickey Cochrane's inspired club thus was sewing up its championship beyond all shadow of doubt developments in the National League served only to indicate that if the world champion Giants are to win again they'll have to do so on their own behalf. They'll get scant help from the Cardinals.

Four Games Left.

While the Giants were idle, the Cards beat down Chicago Cubs 3-1 and headed for home only two games out of first place. With the season ending on Sunday, the Giants have four games yet to play—two with the Phillies to-day and to-morrow and two with Brooklyn on Saturday and Sunday, all at the Polo Grounds. The Cardinals still have six on their slate, two with Pittsburgh to-day and to-morrow and four with Cincinnati on the last four days of the season, also all at home.

How They Stand.

If the Giants win all four of their games, they will take the pennant no matter what St. Louis accomplishes. If they win three while the Cards capture six, the race will end in a tie and a special series of three games will be necessary to decide the league champion. Any combination of New York victories and St. Louis defeats which adds to four will automatically give the Giants the flag.

The Cards won from the Cubs yesterday by virtue of Bill Walker's seven-hit pitching and timely hitting by Pepper Martin and Leo Durocher. Durocher nicked Lon Warneke for a double in the third and came home on Martin's drive into the left field stands. "Lippy Leo" drove home the Cards' third run off Relief Pitcher Bill Lee in the ninth, singling home Bill Delancy, who had singled, from second. Walker fanned seven, getting Babe Herman on strikes three times, and would have had a shutout but for Hazen Cuyler's homer in the ninth.

John Merena, youngster from Syracuse, pitched the Red Sox to the 5-0 victory that removed the Yankees from the American League race, Merena pitched four-hit ball and allowed only one man to get as far as third.

In the only other major league engagements of the day, Brooklyn toppled the Phillies twice, 5-3 and 10-1, and the Athletics tripped the Washington twice, 5-4 and 3-0. Jimmy Foxx hit his 44th homer in the first game.

When a freight train caught fire in the station at Whitney-on-Wye, England, the engineer took the burning train out of the station, disconnected the engine and trucks not affected, and left those on fire to burn out.

Major Leaders

(By the Associated Press.)
(Including yesterday's games.)

AMERICAN LEAGUE.

Same as yesterday, except for:
Batting— Gehrig, Yankees, .360; Gehringer, Tigers, .355.
Hits — Gehringer, Tigers, 207; Gehrig, Yankees, 203.
Home Runs—Gehrig, Yankees, 47; Foxx, Athletics, 44.

NATIONAL LEAGUE.

Same as yesterday, except for:
Pitching — J. Dean, Cardinals, 27-8; Walker, Cardinals, 11-4.

HITCH HIKING 10,000 MILES

21-Year-Old Canadian Youth Passes Through City on Long Hike.

RESULT OF WAGER

Hitch-hiking 10,000 miles on a wager with the mayor of Waldeck, Saskatchewan, Ernest Wall, a 21-year-old Canadian youth, passed through Peterborough to-day. He has already covered 4,000 miles and has the other 6,000 to go before July 6, 1935.

To win the wager, the sun-tanned, muscular young man must comply with the following terms:

"You must travel the ten thousand miles in one year.

"You must not travel on the same road more than twice and that part of your journey travelled more than twice will not be credited to your mileage total. Traveling on freight trains not to be permitted.

"You must have the signature of the Mayor or other prominent citizen of each city or municipality you pass through.

"You are not permitted to set the amount of remuneration which you may receive for services rendered in any manner.

"You must not have on your person more than one dime at the commencement of your journey.

"You must have at least ten thousand signatures at the end of your journey."

What is at stake in the wager? Is it a handsome sum of money or is it, perhaps, Mayor H. E. Jenkins' daughter—if he has a daughter? Wall would not say. At any rate, he has met the conditions of the bet so far and is confident that he will go through with it successfully.

He started out on July 6. Although he walked for three days in one stretch along the trans-Canada highway west of Fort William, he has fared well with auto rides as a whole. Since the United States Immigration authorities have refused him admission to the States, he will have to complete the 10,000 miles in Canada.

What does he do for money?

According to the terms of the wager, he started out with nothing more than a ten-cent piece in his pocket. However, he has managed to scrape along despite the fact that he must not beg and he must not set a price on any service he may do. At times, he admits, he has been so low in funds that he was almost ready to give up but at other times he has existed in comparative luxury.

He carries with him in addition to his tidy knapsack a large book which already contains several thousand signatures of civic officials and other Canadian citizens. Mayor Roland Denne was one of the local signers of his register.

From Peterborough he is heading for Ottawa and will proceed then to Montreal and through Quebec.

The shipments of livestock from western to eastern Canada for the first 36 weeks of 1934, ending September 7, included 62,560 cattle; 701 calves; 180,442 hogs; and 45,222 sheep.

McGILL LACKS PUNTER FROM STARRY SQUAD

Have a Rugged, Hard-hitting Wingline That May be Terror of Loop.

AMERICAN STARS.

By Wallace Ward
(Canadian Press Sports Writer).

MONTREAL, Sept. 25 (C.P.).—If football coaches ever stooped to such a human quality as wistfulness, Frank "Shag" Shaughnessy of McGill University would have that gleam in his eye every time kicking is mentioned. The Redmen dash into the Inter-Collegiate Senior Union campaign this year with a rugged, hard-hitting, well-conditioned wingline that may well become the terror of the senior college loop, with a miscellaneous collection of native and United States backfield material—but no kicker.

Herb. Westman has gone and the McGill team will miss his tremendous punting. Herb is out of college this year and has hooked up with Ottawa in the Big Four. His passing has left considerable anguish in the McGill camp. Bob Craig, who partnered Herb last year as catching half, has been given the unenviable task of trying to fill Westman's shoes, and they probably will be too big for him. Craig, under careful tutelage, has been developed into a good 40-yard punter. If kicking is not his specialty, Craig has proven himself a good catching half, passer and ball carrier.

Intensive Training.

Shaughnessy took a squad of 18 men down into the eastern townships of Quebec for a couple of weeks of intensive conditioning with the result that the Redmen will go into action probably in better physical shape than they have in many a year.

The wing-line is heavy, full of fight, and well-schooled in all the plays. On paper they look like one of the best lines in the college group. Fred Wigle, husky Hamilton lad who saw considerable service last year as substitute, will replace Bob Freeman and Frank Shaughnessy, Jr., at snap-back. Hap Pierce, the big Philadelphian, will team up with Wally Stockwell, at inside wing as they did last year. George Hornig, ex-St. Lawrence University man, starting his second season with the Redmen, will be a regular middle wing, partnered by Bud Drury, formerly a star with the R.M.C. Cadets. George Degnan of California and Charlie Letourneau of Montreal hold down the first string outside wing positions. Letourneau was a middle last season but has been going great as a tackler and pass receiver. Degnan has had one season of the Canadian game to cut his teeth on and should have a great year. With Frank Shaughnessy, Jr., out of college this year, Letourneau will probably replace him at kicking placements.

Strong As Building

That well disciplined, hard muscled front line is like the facade of a new building—the man in the street wants to know what's behind it. In this case the builders don't even know for sure. Besides Bob Craig there is Tom Richert, tall American who reported late but who did some relief kicking last year and is a good all round halfback. Al Krukowski, forward-passing quarterback, is out of the picture due to an automobile accident this summer. Joe Riddell, a smart young footballer, will work at quarter.

Don Young, perennial flying wing and Eastern Canada all-star nominee each year without fail, will lend considerable steadiness to an inexperienced back division. Wally Markham, an old stager, will handle much of the plunging. Joe Smith, a newcomer from University of Southern California, has a promising look about him. Frank Hughes is a smart looking half from Lafayette University.

Cam McArthur, one time of University of Manitoba, will fit in nicely on the half line as relief. Laurie Byrne, fast running half, and Bob McLernon were with the team last year. Bub Rushkin, Hod Stovel, Ernie Mack, and J. Hackley are a quartette of Americans who reported late but will doubtless be useful in a few weeks. Rushkin is an inside and the others are backfield prospects.

Harry Walker and Haddie Jones, a husky pair of youngsters, complete the squad. It is likely Shaughnessy will work in some of his spare backfield material as outside wing relief. Craig, Riddell and Joe Smith will do most of the passing, a department of the game much stressed at the Knowlton, Que., training camp.

GIRLS' GAME ENDS IN CLOWN ACT AND UMPIRE RULES "NO CONTEST"

Westclox Try to Stall and Keene to Retire Selves as Darkness Falls.

REPLAY TO-MORROW

Keene and Westclox tangled at the Ashburnham Bowl last night in the third of the five-game series for the championship of the Ladies' City and District Softball League, before the biggest crowd of the season, and for seven innings both outfits dished up first class ball with the Clock-Makers leading at the end of the seventh 10-9. In the first of the eighth with the twilight almost too poor for baseball, both teams started a stalling act, after Keene had piled up a five run lead. Westclox apparently figured that if the innings was not completed the score would revert back giving them a win, while Keene on the other hand in their efforts to be retired, so that Westclox would complete the innings and make it a Keene win, made it look too obvious and the umpire was forced to call the game a "no contest," and the game wil be replayed Wednesday at the Bowl starting at 4.45.

Westclox started their ace hurler, Barbara Blade but the Keene lasses got to her from the start and connected sixteen times for safe hits. She fanned four and passed five. The visitors sent Marilyn McCarthy to the slab and she held the locals to three hits in six frames, whiffing four, and walking six. In the seventh the Westclox made their bid for victory scoring seven times on two walks, two hits and four errors, one hit being a clean double by Grace Hawkes, Jean Munro went to the rubber, relieving McCarthy when two were out and six runs had crossed.

The Teams

Keene—Cocks, c; Marilyn McCarthy, p, 2b; G. McCarthy, cf; Nelson, ss; M. McCarthy, lf; L. McCarthy, 3b; Short, 1b; M. Brown, 2b; Munro, p; Gainor, rf.

Westclox — Mortimer, 1b; Ferguson, ss; Webb, c; Hawkes, 2b; Merrett, lf; Blade, p; Crary, cf; Chartren, 3b; Hall, rf.

Umpires—Ab Frick at the plate, Dick Galbraith on the bases.

Standings

INTERNATIONAL PLAY-OFFS.

	Won.	Lost.	P.C.
Toronto	4	1	.800
Rochester	1	4	.200

Monday's Score.
Toronto 2, Rochester 1.
Toronto wins series.

AMERICAN ASSOCIATION PLAY-OFFS.

	Won	Lost	P.C.
Columbus	2	2	.500
Minneapolis	2	2	.500

Monday's Score.
Minneapolis 10, Columbus 8.

NATIONAL LEAGUE.

	Won	Lost	P.C.
New York	93	56	.624
St. Louis	90	57	.612
Chicago	82	64	.562
Boston	73	72	.503
Pittsburg	72	73	.500
Brooklyn	68	80	.459
Philadelphia	54	89	.378
Cincinnati	52	94	.356

Monday's Scores.
Brooklyn 5-10, Philadelphia 3-1.
St. Louis 3, Chicago 1.
Only games played.

AMERICAN LEAGUE

	Won	Lost	P.C.
Detroit	97	52	.651
New York	91	58	.611
Cleveland	82	67	.550
Boston	73	75	.493
Philadelphia	67	79	.459
St Louis	66	82	.446
Washington	64	83	.435
Chicago	51	95	.349

Monday's Scores.
Boston 5, New York 0.
Philadelphia 5-3, Washington 4-0.

YESTERDAY'S STARS

(By the Associated Press)

Pepper Martin and Leo Durocher, Cards—Drove in runs that defeated Cubs 3-1, former sending two in with home run.

Johnny Merena, Red Sox—His four-hit pitching eliminated Yanks from American League race.

Walter Beck, Dodgers — Held Phillies to four hits in nightcap to give Dodgers clean sweep doubleheader.

Jimmy Foxx, and Bob Johnson, Athletics—Drove out home runs to whip Senators twice.

But AFTER A WHILE HE GREW CARELESS

● She couldn't understand it. And it worried her. Bill had always been so careful of his personal appearance. But lately, she noticed, he "skipped" shaving quite often—something he never did before they were married.

A tender skin is no excuse for neglecting shaving. With the Gillette "Blue Blade", a daily shave—or even two shaves a day, when necessary are entirely comfortable. Specially processed for tender skins, this blade leaves no after-sting or irritation. A Gillette "Blue Blade" shave tomorrow morning will give you a new idea of perfect shaving comfort. Try it!

Highest Quality Positively Guaranteed

Gillette Blue Blades
NOW 5 for 25¢ · 10 for 50¢

BASEBALL
Intermediate Playdowns
MILTON Vs. COGS
Exhibition Grounds, Wed., September 26
ADMISSION 25c

FOR OVER 50 YEARS THE OLD RELIABLE
PEG TOP CIGARS 5¢
L. O. GROTHE LIMITED,
An independent company . . . all Canadian capital, owned and operated by Canadians for over 50 years.

WESTERN CANADA
One Cent A Mile EXCURSIONS
GOING DAILY
SEPT. 21 to OCT. 2
Return limit 30 days

Return from PETERBORO to:

Winnipeg	$24.85
Regina	32.00
Saskatoon	34.30
Prince Albert	35.25
Calgary	40.90
Edmonton	40.90
Banff	43.15
Jasper	43.15
Kamloops	49.35
Prince Rupert	54.85
Vancouver	54.85
Victoria	56.60

Correspondingly low fares to all other Western Canada stations.
Children 5-12, half fare.
Above fares good in Coaches only.

Tickets good in Tourist Sleeping Cars are also on sale at 1½¢ per mile (approximately 25% over above fares), plus regular berth rate.
Stopovers at Fort Arthur, Armstrong and points west thereof.
Tickets, Tourist Sleeping Car reservations, and all information from any agent,
CANADIAN PACIFIC : CANADIAN NATIONAL

GOING TO NEW YORK?
You'll get more comfort, more service—more for your money at a NEW hotel—the Governor Clinton. Every NEW Hotel feature—1200 Rooms with bath, Radio, Servidor, circulating Ice Water. From $3. Only $1 more for two. B. & O. buses stop at door—Opp. Penn. Station.
HOTEL GOVERNOR CLINTON
7th Avenue at 31st Street NEW YORK CITY
C. W. RAMSEY, Jr. Manager

Our Boarding House . . . . . By Ahern

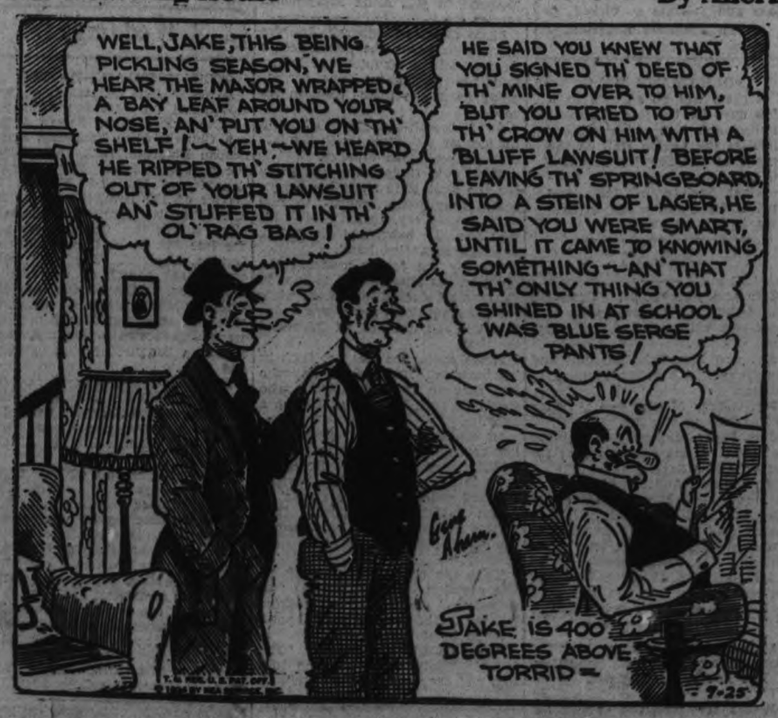

Without Cochrane and Rowe Detroit Powerless

CAPITOL To-day - Wed.
2.30 - 7.00 - 9.00
IT'S ONE OF THE NEW SEASON'S HITS!

Also—VINCENT LOPEZ BAND NEWS COMEDY

Thursday - Friday - Saturday
TWO MATINEES SATURDAY—1.30 - 3.30 P.M.
Everything new but these
HAROLD LLOYD in THE CAT'S PAW
A FOX RELEASE

ABSENCE OF LAST YEAR'S STARS MADE PONIES AN ORDINARY TEAM

Lacked Snap to Play and Hurlers Failed to Show Much Stuff.

SMITH LED HITTERS

Kingston Ponies, league champions last year, finished in the C.O.B.L. cellar this season. Loss of McQuade, Compeau and Fournier made the champs look very ordinary. They did not play good ball for the most part this season, none of the hurlers reaching the .500 mark, and the team being low in fielding. Smith topped the regular batters with .333, including three homers and five triples. Joyce stood out defensively with only five errors out of two hundred and thirty-four chances, for an average of .976. Complete official averages for league games follow:

Ponies' Batting Averages

	G.	AB.	H.	Av.
Ada	7	17	10	.588
Smith	24	84	28	.333
Vince	1	3	1	.333
S. Scrutton	1	3	1	.333
Jamieson	12	35	10	.286
R. Scrutton	24	92	26	.283
Gallagher	2	4	1	.250
Stone	23	81	19	.235
St. Louis	18	47	11	.234
G. Arnell	18	60	14	.233
Foxton	14	53	12	.226
Boyd	17	68	15	.221
Joyce	24	88	15	.170
Quinn	22	77	13	.169
J. Arnell	9	31	5	.161
Webber	14	38	4	.105
Roberts	3	9	0	.000

Team average—.234.

Kingston Fielding Averages

	PO. & A.	E.	Av.
Gallagher	5	0	1.000
Ada	2	0	1.000
Vince	3	0	1.000
Foxton	74	1	.987
Joyce	229	5	.979
J. Arnell	46	1	.979
Jamieson	31	1	.969
Smith	84	3	.966
Boyd	25	1	.962
G Arnell	47	3	.940
Webber	13	1	.929
St. Louis	47	4	.922
Stone	111	12	.902
Quinn	113	13	.896
R. Scrutton	65	8	.890
Roberts	6	1	.857
S. Scrutton	3	1	.750

Team average—.956.

Miscellaneous

Runs scored—Scrutton 15, Quinn 12, Smith 13, G. Arnell 10, Boyd 10, Jamieson 5, Stone 5, Joyce 5, Webber 4, St. Louis 4, Foxton 3, Ada 3, Roberts 1, J. Arnell 1.

Runs batted in—Smith 13, Scrutton 11, Joyce 10, Stone 10, Boyd 7, Foxton 5, G. Arnell 4, Ada 4, St. Louis 3, Jamieson 2, Webber 1.

Stolen bases—G. Arnell 7, Scrutton 7, Smith 4, Vince 2, Boyd 1, Ada 1, Jamieson 1, St. Louis 1, Stone 1, Quinn 1.

Sacrifice hits—Scrutton 4, Foxton 4, Boyd 3, Joyce 3, Quinn 2, Smith 2, St. Louis 1, Webber 1, J. Arnel 1, Stone 1.

Extra-base hits—Homers: Smith 3; triples: Smith 5, G. Arnell 2, Scrutton 1, St. Louis 1, Boyd 1; doubles: Quinn 4, Joyce 3, Boyd 3, Stone 2, Scrutton 2, G. Arnell 1, St. Louis 1, Foxton 1, Ada 1.

Pitchers' records—Jamieson won four and lost fixe games, allowing seventy-fiye hits, seventeen walks and four wild pitches while fanning twenty-six; St. Louis won four and lost eight, giving a hundred and thirteen hits, eleven walks, hitting a batsman and throwing a wild pitch as he struck out sixty-two; Smith won a game and lost one, being nicked for fifteen safeties, sixty-one free tickets to first and throwing a wild pitch and fanning eleven; Gallagher took part in but one game, allowing only four hits and a wild pitch as he struck out four.

Lawn Bowling
BY Herb Martin

The Social Committee of the Ladies' section are holding another afternoon tournament on Wednesday.

—o—

The Games Will be three-six ends and the draw wil be made off the board at 2 p.m.

Invitations Are being sent to the ladies of Mark street and of All Saints' clubs.

—o—

All Lady Members are asked to accept this notice as an invitation.

—o—

Singles—7 P.M.

Wall vs. Sloan

Wall vs. Sloane; Northrop vs. R. Brown; C. Taylor vs. McGill; Cann vs. L. Dyer; Kingsbury vs. E. Coleman; Cowan vs. Wirne; Jack Penrose vs. LeBarr; Stacey vs. Williams.

—o—

Singles—8.15 P.M.

Chevrill vs. Dobson; C. Elliott vs. Burns; W. Williamson vs. Hotrum; McIlmoyle vs. Giroux; Payne vs. H. G. Walker; Schneider vs. Selkirk; G. H. Frise vs. Bleakley.

—o—

Men's Doubles—7 P.M.

Hutchinson and McMillan vs. Coleman and Knox; Gimblett and Lawrence vs. Chesler and Fair; Solby and Wiggins vs. Bennett and Jeffries; Heckman and Bolam vs. Sedgewick and Walker.

FOUR MAIN FACTORS CONTRIBUTE TO PENNANT VICTORY OF TIGERS

Combine Speed, Batting Power, Cochrane's Leadership and Rowe's Pitching.

WORLD SERIES TOPICS.

By ALAN GOULD
(Associated Press Sports Editor)

NEW YORK, Sept. 25. (AP). — A number of circumstances have combined to lift the Detroit Tigers to the American League peak after a 25-year interval but the four salient factors contributing to their dramatic pennant victory as well as to their world series hopes can be listed as speed, batting power concentrated in an iron-man infield, the forceful leadership of Mickey Cochrane and the pitching skill of Schoolboy Rowe.

For speculative purposes and you can compare these assets with the pitching, outfield power, defence and shrewd leadership of the Giants by Bill Terry or the all-around driving power, speed and Dean Brothers' pitching combination of Frank Frisch's St. Louis Cardinals, still in hot pursuit of the world champions down the National League stretch.

Value of Cochrane

Without either Cochrane or Rowe, it is safe to say Detroit would have been lucky to land a place in the first division. As a matter of fact the Tigers were picked in the preseason consensus to finish no better than fourth, but at that time it would have taken rare imagination, as well as prophetic vision, to have anticipated Rowe would win 24 or more games, including 16 in succession to tie the league record.

Rowe's heroic pitching in his first full big league year has won him Cochrane's designation as the starting Tiger flinger in the opening game of the World Series, October 3, at Navin Field, Detroit. The young Giant from ElDorado, Ark., will will likely be pitted against Carl Hubbell, ace southpaw of the Giants and one of the greatest "money pitchers" the game has developed in modern times. Should the Cardinals overtake the Giants, undoubtedl Rowe would find himself arrayed against Jerome (Dizzy) Dean. Any way he may look at it, it's the toughest kind of assignment for a newcomer to World Series fire and furore, but they say in Detroit the Schoolboy doesn't know what nervousness means.

Pitchers' Rotation

For the Tigers, Cochrane's pitching rotation probably will consist of Rowe, Al Crowder, Tommy Bridges and Rowe, with Firpo Marberry, Elden Auker and the others to do any necessary mopping up. Crowder, free from the heavy burden he carried in 1933, he made a fine comeback, since being discarded by the Senators.

It will be "Dean, Dean, Dean"—a la Kipling—if the Cardinals carry the National League banner into the world series whereas the "big four" of the Giants probably would be asked to work in this order: Hubbell, Hal Schumacher, Roy Parmalee and Fred Fitzsimmons. The way Parmalee has been performing in the "clutches" recently, pulling the Giants back repeatedly from the brink, it will not be surprising to see the former Columbus speedball pitcher get a big share of world series work. Last year Parmalee was considered too risky a proposition, from the standpoint of his wildness, to be started in the world series.

Rowe's Long Legs Helps Him Pitch

DETROIT, September 25. — Mickey Cochrane remarked recently, "Most people think Schoolboy Rowe must have some mysterious stuff because he is only 22 years old and is winning so many games. Well, Rowe has marvellous control, he has a good curve and a good fast ball. But Rowe is a big fellow, 6 feet 4 inches, and he takes a full step when he throws. You know, the distance from the plate to the pitcher's box is 60 feet 6 inches, and when he takes his full stride forward he is about two feet closer to the plate than an ordinary pitcher. Rowe never saw an organized baseball game until 1932 and that year he was with our farm at Beaumont. Last season he developed a sore arm and this spring it also bothered him. It's OK now."

Western's Coach Selects Queen's

LONDON, Ont., Sept. 25 (CP) —Joe Breen, coach of University of Western Ontario Mustangs, yesterday took time out at his grid squads temporary training table to pick Queen's as the team to beat for the honors in the coming Senior Intercollegiate campaign. When it was pointed out to the Mustangs' Irish mentor Western will have to open the schedule on the Tricolors' gridiron, Joseph was not flustered in the least.

A COMPLETE Printing Service LOW PRICES

Moves Up Again

"LEFTY" JUDD

Oscar "Letfy" Judd, crack southpaw from Guelph, Ontario, who made a name for himself in amateur baseball circles before turning pro. this year with Los Angeles of the Pacific Coast league, will be on the roster of the St. Louis Cards when they start out for training next Spring, according to reports.

FIGHTER'S BRIDE DUCKING RULES

Chicago Fan Dancer Wants Divorce From Kingfish Levinsky at Once.

MARRIED A MONTH.

CHICAGO, September 25.— Mrs. Kingfish "Ain't I Strong" Levinsky grabbed off one of her husband's favorite tricks yesterday and took a run-out powder from the marriage ring.

Married a little more than a month, Roxanne Carmine Levinsky (nee Goldi Glickman) tossed in the sponge by filing suit for divorce from the walloping reformed fish-peddler, charging cruelty. It was the nearest thing to a knockout that Levinsky has caught up with in a couple of years.

Bearing no outward signs of combat, but armed with plenty of harrowing tales of her matrimonial flyer, Goldie fairly screamed for justice.

She was joined by her parents, Mr. and Mrs. Hyman Glickman, who urged her to file a bill for divorcement from one Harris Krakow, the Kingfish, who only five short weeks ago said of his wife, a former fan dancer at the World Fair:

"Ain't she swell—ain't she swell?"

The Kingfish's bride said he always wanted to play too rough, and that "Leaping Lena" Levy, the Kingfish's sister and one of his three managers, was very much to blame for their trouble.

"I am a dancer, not a fighter," Goldie exclaimed. "Lena wouldn't let me work at the Fair, although I was drawing down big dough. Why, when I wanted some new clothes, I had to ask Lena, and even when I got hungry, I had to eat at her restaurant."

Mrs. Levinsky charges that her husband hauled off and took a couple of punches at her cheek on September 22, and also berated her with cusswords.

At the Theatres

AT THE REGENT

"CAROLINA"

This is the sort of picture you can see only once in a long time. It is a beautiful thing, and the players seem to have been moulded for their parts.

Here is Janet Gaynor, in the role of Joanna Tate, little daughter of a Northerner who comes to the sullen post-war South to rent land and to sow the despised tobacco crop where King Cotton reigned before the war that freed the slaves and drove a bitter wedge between the wearers of the blue and the grey. Her father dies, and she carries on alone. No longer does Janet Gaynor mouth her words. She comes back, in this feature, to the beauty and grace of the slim girl who captured the admiration of her audiences in "Seventh Heaven," and she has one of the sweetest roles in her repertoire.

Lionel Barrymore, as usual, steals the show. What an art these royal actors possess! He is the old, weary man who was a Confederate hero, whose memory is haunted always by the ghost of the girl he lost and by odd tags and ends of old poetry that roll from his sardonic old tongue at unexpected moments. The manner of his taking off brought sobs yesterday from the more impressionable of the members of the audience.

But "Carolina" is a matter of laughter as well as tears. Subtly mixed, they form an alluring brew that ends only with the last minute of a beautiful picture.

Robert Young, who was rather inane as the young lover in "House of Rothchild," has a superbly played role in this picture, as the young son of the House of Connelly, formerly a show place of the pre-war Southern world, now fallen into ruin and decay with its people still bearing a proud visage to the world. Henrietta Crosman is his mother, the ambitious, scheming Ellen Connelly, and old Bob Connelly (Barrymore), is his uncle. Richard Cromwell is the storekeeper, Mona Barrie the 'other girl', and Stepin Fetchit is the awkward negro butler.

"Carolina" is the kind of picture you will want to see again. It has a little of everything, and the sort of realistic acting that makes a piece memorable.—Jeanette.

SPORTS DAY BY DAY

Baseball, Lacrosse, Soccer Softball, Bowling, etc.

By C. J. P.

The big ball game here to-morrow (Wednesday) of a busy local sporting week is the Milton-Cogs' intermediate play-off at four down in the Exhibition Grounds. It's the second tussle of their O.B.A.A. semi-final series and ye Clubmen will have to climb aboard the visitors and smack 'em over to even it up. Milton breesed home by a whisker in the first fixture, a ten-inning thriller, to cop an 8-7 nod, but Cogs ought to balance that here to-morrow, and force a third game on neutral grounds Saturday. Dorsey Davis and his local intermediates deserve heaps of credit for the fine showing they're putting up in these playdowns, and they also deserve bigger crowds than they've been getting. The ball played in the semi-finals is pretty close to senior calibre and worth seeing. Percy Vannest or Lefty Billingsley will hurl for Cogs.

• • • • • •

The Petes leave early to-morrow morning for Toronto to meet the G.W. Grads—formerly known as the Riverdale Grads—at, four D.S.T. (three our time) in Ulster Stadium. It's the first of the senior O.B.A.A. semi-final series, return game being here Saturday. The local club and the T.A.B.A. winner both wanted Saturday at home and did a lot of arguing before they agreed to play here this week-end. It should bring in a flock of fans from all over Central Ontario Saturday, and should be a honey of a contest. We expect Art Upper, the Grads' ace southpaw, and our own Archie Deyell will oppose each other to-morrow, but it's just a guess.

• • • • • •

Averages for the Kingston Ponies in to-night don't show the champs of last year in any great light. They fell down considerably the past summer, particularly in pitching and hitting. Of course, they lost three good players at the start, they only had Vince—classy centre gardener—for one game, and Manager Jimmy Arnell had a poor year himself. The Ponies will strengthen up a great deal for next year and may enter the St. Lawrence League, but it's six or seven months too early to start worrying about that.

• • • • • •

Lots of excitement over at the Bowl last eve when Keene and Westclox tangled in their third play-off game. A huge crowd saw a neat number till the eighth when, with darkness falling rapidly, the affair became a burlesque. It was 10-9 for Westclox starting the eighth and Keene got five runs. Keene tried hard to get out then to complete the inning and give them a win. Westclox, on the other hand, set to work to delay the game till it would be called, the score reverting to the last frame and giving them the nod. It got so bad, the umps finally declared it 'no contest," and the loop has ordered it re played at 4.45 in the Bowl Wednesday.

• • • • • •

Too bad to spoil a good game like this in a clownish windup, and we agree with the umpires in calling the whole thing off, since both teams were playing ridiculous softball in their efforts to attain their ends in the incompleted stanza. If only one team were guilty of these stalling or burlesque tactics, the umps could forfeit the tilt to the other, but with both guilty, the only reasonable thing is to declare it "no contest" and for the league officials to order it replayed. It's quite a series and certainly has the fans steamed up.

• • • • • •

Thursday at 3.30 in Riverside Park, Herb Ralph's juvenile Terriers tangle with Toronto Arlingtons in the second game of their O.B.A.A. semi-final series. Terriers took the first, 12-10, in Toronto last Saturday and this one here ought to be even better. This is the juvenile team we've been bragging about all summer—the Terriers. They have everything, in our opinion, to make a championship team. They have poise, experience, speed, science, punch, pitching and fielding—and have practised steadily all season long. Several of these boys will be about ready to step directly into senior company next year, after they bring us—we hope—our first Ontario juvenile title. Drop around and look 'em over against a good Toronto team here Thursday.

• • • • • •

Belleville has definitely entered the senior school rugby group up this way with Oshawa, Lindsay and Peterborough. This makes the same strong four-team grid group that dished up such smart football last fall. The Quinte squad, champs last year, will again be tough with Coach Les Shiels going in for speedy bruising birds who can take it or hand it out. They open their schedule in Lindsay Saturday, with P.C.I. seniors going to Oshawa, and the Garnet and Gray juniors in Lindsay.

• • • • • •

Detroit Tigers won the American League baseball pennant yesterday, it being their fourth win since 1900. They also won a National League flag 'way back in '87—and gosh, what a cold winter that was! That same year they won their only world's championship, from St. Louis Browns of what was then the Western Association. But in the American League, the Tigers lost out in three World Series, twice to Chicago and once to Pittsburg. The new loop champs this year look like bad medicine in the coming serial and ought to win. If they meet the Giants, which is likely, we'll call Detroit to win.

• • • • • •

Grab-bag—Baseball playoffs to see here this week—Milton vs. Cogs Wednesday; Arlingtons vs. Terriers Thursday; and G. W. Grads vs. Petes Sat'day . . . . Another big rugby workout at the Exhibition Grounds tonight . . . . More phone calls here last eve over the gals' softball game than inquiries about Tommy Church in East Toronto . . . . That rule making it necessary to buy three tickets for the World Series will stop quite a few ball fans here from going to Detroit next week . . . . Both P.C.I. rugby teams are shaping up well in workouts; they're stuck for a spot to play locally while the ball teams are still using Riverside Park . . . . The Barrie-Tweed softball playoff is this e'en at four in Riverside . . . . The Belleville scribe regrets the game last Sat'day didn't go nine frames, but admits the Petes looked better on their play.

BASEBALL
O.B.A.A. JUVENILE SEMI-FINALS
Toronto (Arlingtons) Vs. Peterboro' (Terriers)
AT RIVERSIDE PARK, THURS., SEPT. 27, at 4 P.M.
ADMISSION—Adults 25c., children 5c. Grandstand Free.
2d-72-7112.

Regent ENTERTAINMENT
To-day and Wednesday
Matinees 2.30. Nights 7 and 9.
Regular Admission
Attend the Matinees if Possible and Avoid Waiting in Line.
TOGETHER FOR THE FIRST TIME

The screen's two outstanding personalities give you the entertainment thrill of a lifetime.
FOX FILM Presents
Janet GAYNOR
Lionel BARRYMORE
in
"CAROLINA"

with
ROBERT YOUNG
RICHARD CROMWELL
HENRIETTA CROSMAN
MONA BARRIE
STEPIN FETCHIT
Directed by Henry King
Screen Play by Reginald Berkeley
From "The House of Connelly" by Paul Green

Perry Retains Pacific Honors

LOS ANGELES, Sept. 25 (AP) — Frederick J. Perry, world's champion, won his third Pacific Southwest singles tennis title yesterday, taking a three-set victory over Lester Stoefen, United States indoor crown-wearer, 10-8, 6-4, 6-3.

In winning three straight sets over Stoefen, Perry accomplished the remarkable feat of not losing a set in the tournament.

'Big Train' Connacher Leads Aromint Team

TORONTO, Sept. 25—Canada's foremost all-round athlete will play and manage a Canadian professional rugby team. In the Fall of 1933 Lionel Conacher organized Canada's first professional football team and over 13,000 attended the exhibition game. "Big Train" Conacher believes professional football is inevitable in Canada.

In recent interview Lionel Conacher stated, "We were so well pleased with the public's reception of professional football last autumn that we are going ahead this year in a much larger way. Our club recently organized is Wrigley's Aromint Football Club, and I am very happy to have Wm. Wrigley Jr. Co. Limited assisting me in my plans. We will bring in a number of well-known American pro teams and put against them a well-drilled squad of expert footballers that will do credit to Canada. We will work together in setting up rules of play that will at all times have in mind the desire of the spectators to see fast, open-play football. Our plans will inevitably lead to international football, with playing rules that will appeal to football fans. In the United States professional football rules opened up the game and College football rules have been revised along similar lines. In Canada we will provide rules which have found favor with the spectators over there."

William Fry, Washford, England, has been a laborer on the same farm 50 years.

Due to circumstances which, it is said, might happen once in a thousand years, a recent breakdown of Britain's Grid electricity system affected 13,000,000 people in an area of 12,000 square miles.

Stratford Stars Go to Maritimes

STRATFORD, Sept. 25 (CP) —Three amateur hockey stars of Stratford left yesterday for Charlottetown, P.E.I., adding to the gloom surrounding hopes for a hockey aggregation this Winter. Ray Getliffe, Walter Brenneman and Joffre Desilets, who formed the regular forward line of Midgets last Winter, departed for the east yesterday.

Desilets' decision to journey eastward came as a surprise, but it was known the other two would appear in Maritime uniforms this Winter.

DIG OUT DITCHES NEAR OSHAWA

Heavy Rains Cause Water to Back Into Nearby Cellars.

OWNERS PROTEST.

OSHAWA, Ont., Sept. 25. (CP).— This morning a gang of men, under instructions of the Department of Public Highways, started work digging out the ditches which were filled in by orders of the Henry Government prior to the Provincial general election of June 19. This work has been started at Thornton's Corners, on Highway No. 2, just west of the city limits of Oshawa. It was found that during the recent heavy rains, the water from the highways which formerly ran down the ditches, was backing up into the cellars of the houses alongside the highway, and the owners of these properties had registered complaints.

The foreman in charge of the gang stated that while the ditches were being re-opened, they would not be as deep or wide as the former ditches which flanked the highway west of Oshawa

Suspect Bomb

Humane Society's Monthly Report

At the regular meeting of the executive of the Humane Society the following report was read by the Inspetor, Dr. Thos. Johnston, V.S.:

Horses examined	5
Dogs brought to Shelter	6
Dogs humanely destroyed	4
Dogs placed in homes	2
Cats brought to Shelter	32
Cats humanely destroyed	30
Cats given out to homes	2
Animals examined (cattle sheep and pigs)	1
Complaints investigated	15
Warnings issued	10
Emergency calls	3

Some instances of the Inspector's work were particularly noted, such as in one case a report was received of a horse, drawing empty cans, and suffering from a very sore back. When the horse and driver were finally located the horse was in such a condition that its back pad was fairly buried in sores The owner of the horse was instructed to have it destroyed at once.

Another case was a cow with its leg broken and the bone protruding at a right angle. A summer visitor had noticed the animal and so much appreciated the work of the Humane Society and its Inspector that he immediately telephoned his congratulations to Toronto headquarters.

SANDWICH THROUGH.

WINDSOR, Sept. 25 (C.P.). — Sandwich West Township, one of the original subscribing municipalities to the purchase of the Sandwich, Windsor and Amherstburg Railway, would have nothing more to do with operation of the lines, the council decided last night.

SILVER SLIPPERS By Temple Bailey

(Continued from Yesterday)

CHAPTER 48

Giles laughed, "I am. But you aren't. Things like this don't happen."

"But it has happened."

"I thought you were in Spain."

"I have been. But I came down for a bit to buy things. Farley is with me."

"And now that we have met? Can't you lunch with me? Or dine? Surely we aren't going to be ships that pass in the night."

"No . . ." she considered the matter . . . "I might dine with you. I have a late fitting of my wedding gown . . . at five."

He did not let her finish. "Your wedding gown? You are going to be married?" his voice was sharp.

"Yes. Didn't you know?"

"How should I?"

"It was in all the papers."

"I rarely read society news." Then he put a question, squarely: "Did you get my letter?"

"Yes."

"Why didn't you answer it?"

Color came up into her cheeks. "I . . . there have been so many things to keep me . . . from writing."

"I see," dryly.

They stood for a moment in silence, then Giles said: "Perhaps, even now, I am intruding?"

She held out her hand to him, impulsively: "Oh, no, please . . ."

"Then shall I call for you at the wedding gown place?"

"Yes." She gave him the address. "I am getting a lot of things. How would you like to come early and let me show you some of them."

"Your gowns?"

"Yes. The mannequins look lovely in them."

"Not lovelier than you."

He smiled at her, and then went on, with a touch of wistfulness: "Do you know what I have in my parcel?"

"No."

"Silver slippers. Last night I was out in the mist and rain and passed this window and saw them. They were like the ones you brought to Scripps' shop. Do you remember?"

Did she? Her eyes showed it although she was silent.

"I thought of you as I saw you then—lighting my dim room. So this morning I came in and bought them. They were like having a bit of you with me. Do you see? Not having you—I must have something."

Her fingers touched his sleeve, "I am sorry."

"I don't want—pity . . ." then with a quick change of voice. "I'll come for you then? At five."

When later he called for her at the rooms of a famous dressmaker, he was admitted at once and found Joan waiting for him.

He had never been in a place like this, and was amazed at the beauty of the setting—classic draperies in gray and violet, long mirrors set in the walls, violets in low vases. Nothing else, and all this simplicity as a background for the graceful automatons who swept in and out in this gown and that, cool, young, beautiful, perfectly poised, utterly complacent.

"Are all of these yours?" Giles demanded of Joan, as the mannequins came and went.

"Yes. Sometimes it doesn't seem true in the least. I feel as if I were an actress on a stage, dressed for the part."

The famous dressmaker appeared now to comment and criticize: "Mademoiselle wears best the simple things," he said, "it is her type. I shall show you next the wedding gown . . . it is a copy of an old portrait of a lady of Provence."

He went away, the mannequin trailing after him in draperies of jade and silver, and when Giles and Joan were alone, Giles said: "I always think of you as I first saw you on the rocks."

"How long ago it seems."

They sat in silence. Both of them with the thought in their minds of that stormy day, with the wind beating the trees down, the waves reaching up towards the sky, and in Giles' vision was Joan like a staged visitant high above him, and in Joan's of the vivid youth, with ruffled hair, his hand upraised to warn her.

She caught her breath in a sigh. "Dear friend, I should have answered your letter."

He turned towards her with a quick movement. "It would have saved a heartbreak. I have been in the depths."

She reached out her hand towards him and he took it. "I don't know," she said, "why I didn't write. It is as if I lived in a dream . . ."

"I have tried to understand . . . but it has not been easy . . ."

He said, after another pause: "You haven't told me when it—is to be."

"In April."

"So soon?" he broke off as the famous dressmaker re-entered, followed by a mannequin.

"The wedding gown," Monsieur announced.

It was an exquisite thing of lace like a cobweb, with pearls dripping down the front of it, and orange blossoms in clusters catching the veil. "Mademoiselle should wear it herself to show it in its perfection," the famous dressmaker said, "but we have a superstition that the bride must never try on a gown after it is finished. We dare not risk unhappiness." He smiled at Giles. He believed him to be the blissful bridegroom! Giles wondered what he would think if he knew the truth? That he was nothing to Joan. That she had not cared enough for their friendship to answer his letter . . . that even now she was pitying him. He had an overwhelming desire to break forth into sudden savagery and tear the wedding gown to shreds. But of course he wouldn't. He would simply sit there saying banal things while within him the red blood was surging.

When they came out, Joan said, "Shall I dress for dinner, or will you take me to some place where I can wear what I have on?"

"I don't want to see you gorgeous," he told her with a sort of desperate bitterness, "Joan, let me have you for a little while as if there were no past and future . . ."

He took her to a charming place in the Bois. They motored through thick woods to a long building with a sweep of garden in front. "I brought you here," Giles said, "because of the trees; I shall never think of you as Mrs. Hallam of Paris and Baltimore. I shall always think of you as Joan of the woods."

They had a table which gave them through a wide window a glimpse under the moon of pale statues set among young poplars. And when Giles had ordered, he said, "Now tell me how you happen to be in Spain."

He listened while she told him more than she knew she was telling. Of Nancy's letter, "She asked me to come over and eat the apple!" Of the glamour of the gay life at Barcelona. Of Drew's devotion, "He really loves me."

"It is an artificial existence," she confessed. "Nobody seems to have any cares, any responsibilities. We all do as we please, and nobody asks whether things are right or wrong. It is just whether it will be 'good fun'."

"And you like it?"

"Yes . . . one side of me likes it."

"And the other side?"

"I'm not sure," she laughed a little, "but the taste of the apple is sweet."

He leaned forward. "Do you really mean that, my dear?"

The flippancy with which she had been speaking was no longer in her voice as she said: "Oh, don't ask me . . ."

"Why not?"

"Because that's the thing that worries me—whether all my life I shall want—to eat the apple . . ."

He reached for her hand and held it tight in his own. "Joan, when I saw your wedding gown I wanted to tear it to tatters."

She tried to withdraw her hand. "No, let me say it. I can't bear the thought of you as Hallam's wife. My dear, I love you. When you marry Hallam my heart will die."

She sat staring at him, then suddenly it seemed as if the world about them dropped away and there was only his illumined face in a sort of golden haze—his strong hand on hers. She spoke breathlessly—"Giles, dear, I must not listen . . . please . . . And will you take me home?"

In the days that followed Joan's departure, Giles lived in a dreadful dream. The thought of her marriage was a nightmare. Yet what could he do? In modern times one did not rush in and forbid the banns simply because of a sense of the desecration of such a union.

He tried to throw himself wholeheartedly into the drama of the lives of Amelie and Scripps. There were hopeful signs in Amelie's condition. At certain moments she seemed girlish and normal and like the young Amelie who years ago had lived her brief romance in Paris. Scripps, too, took on an effect of youth. His pursuit of Amelie was that of a lover; happiness revivified him and brought light to his eyes—color to his cheeks.

The climax came one afternoon when the three of them had driven to a little inn on the outskirts of Paris, a charming place with a pond where ducks swam in the silver water, and with blossoming fruit trees flinging their pink and white against an azure sky. Scripps had bought, along the way, a nosegay of spring flowers for Amelie. She was all in white and looked like a bride with her great bouquet. She said as they came to the inn, "I remember this. Raymond was with us . . ." She turned to Giles, "You were not here. It was Raymond?"

It was the first she had seemed to differentiate between her brother and the man who she had insisted was his counterpart.

"No, I was not here," Giles said gently.

Her eyes were clear and candid. "Raymond went away and left us, Scripps and I, it was our honeymoon."

She spoke no more of the past, but when they had dined and the day had darkened into an amethyst twilight, she was content to follows Scripps to a charming arbor roofed with spring blossoms, leaving Giles to sit by the pond which was now purple in the gathering dusk, and deserted by the ducks who had settled themselves on the grass, sleepy heads tucked under their shining wings. A crescent moon was reflected in the pool. The night was still except for a slight breeze which swept through the blooming trees and brought their fragrance, brought, too, the thrill of a re-created world.

(To be continued.)

As the second largest supplier of wheat flour to Italy during 1933, Canada increased the export of this commodity by 45.5 per cent as compared with 1932.

58 FAMILIES GIVEN $21,000 IN 10 MONTHS

Mother's Allowance Board Has Distributed $266,253.00 in Peterborough.

173 CHILDREN

In ten months up to the end of August, the Mother's Allowance Commission disbursed the total sum of $21,000 between 58 families in the city and district.

The report just released by James Abraham, chairman of the local Mother's Allowance Board shows that from November 1, 1933 to August 31, 1934, sixteen new applications were granted, while of 62 families granted the allowance, 4 were cancelled for various reasons.

Since the Mother's Allowance Commission has been in existence 7,024 families and 20,000 children have received mother's allowance benefits in Peterborough during the past fourteen years, amounting to $266,253.00.

Of the 58 families in receipt of the allowance during the past year covered by the report, there were 30 widows, 24 incapacitations of wage earners: 1 case of desertion; and 3 foster-mother cases. The 58 families had a combined number of 173 children.

The local Board consists of James Abraham, chairman; Mrs. J. Mills, vice-chairman; W. Swanger, secretary; and Mesdames S. Newhall and George Benton and Messrs. Thomas McMurray and T. Huott.

Mr. Abraham described as "a splendid piece of legislation," the amendment to the Act permitting mothers with one child attending school to participate in benefit allowances.

Mexico is importing fewer tires.

YOU WILL ENJOY THE DELICIOUS GOODNESS OF BOVRIL
THOSE WHO DRINK IT—KNOW

Removes Fatigue, Refreshes and Stimulates
OLYMPENE
THE ANTISEPTIC LINIMENT
4 oz. 50c. Your Druggist Has It! 10 oz. $1.00

Prevents Acid Indigestion
At any Drug Store, get a package of Bisurated Magnesia (Bismuth in Magnesia).... Take a little after eating—and experience proper and comfortable digestion.... This protective alkali quickly overcomes over-acidity in the stomach.... It thus prevents acid indigestion, sour stomach or heart-burn, and makes unnecessary the taking of habit-forming Laxatives to relieve over-acidity.... Obtainable in powder form, or in convenient-to-carry tablets. 21G
What you need is
Bisurated MAGNESIA
*BISMUTH IN MAGNESIA
It's a Protective Neutralizer—NOT a Laxative

Westminster Hotel TORONTO
Centrally situated, close to shopping district and theatres. Fireproof. Tea room open till midnight. Single room with bath $2.50; double room with bath, $4.00 and up. Breakfast 25c to 70c. Luncheon 60c. Dinner 75c.
Write for illustrated Folder
840 Jarvis Street, Toronto
'Phone Adelaide 9081

BRICK BRADFORD—In the City Beneath the Sea — By William Ritt and Clarence Gray

MUGGS McGINNIS — Can't Take a Hint — By WALLY BISHOP

HIGH PRESSURE PETE — An Optical Illusion — By GEORGE SWAN

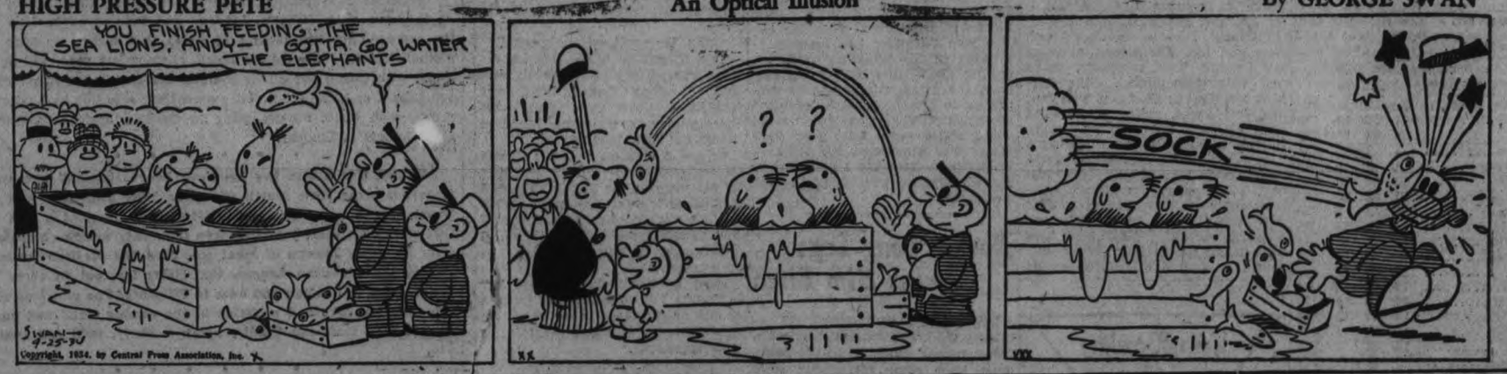

TILLIE THE TOILER — By Russ Westover

THE TUTTS — By Crawford Young

BRINGING UP FATHER — By George McManus

AN A-1 MARKET PLACE FOR THE BARGAIN SEEKER

WANT AD. RATES

Cash A cent per word or figure per insertion.

Minimum Charge, Also for Any Advt.

If Charged 1½ cent per word or figure per insertion.

Phone We will call for your ad. and give you the cash rate. **1600**

CHARGES:

Card of Thanks	50c
In Memoriam (up to 8 inches)	75c
Over 8 inches, per inch	50c
With black border, extra	25c
Birth Notice	25c
Death Notice	50c
Locals (Back Page), per inch	$1.00
Block Local (Back Page), inch	$1.00

Index to Examiner Classified Want Advts.

Agents Wanted	L
Boarders Wanted	F
Business Opportunities	E
Chiropractor	
Cottages, Summer Resorts	
Dressmaking	
Employment Wanted	
Female Help Wanted	
Found	
For Rent—General	
For Sale—General	
General Notice	
Help Wanted—Male or Female	
Live Stock	
Lost	
Male Help Wanted	
Personal	
Pet Stock	
Poultry for Sale and Exch	
Radio	
Real Estate	
Salesmen Wanted	
Situations Vacant	
To Rent—Houses & Apartments	
Used Cars for Sale	
Wanted—General	

a For Sale—General

PAPERS IN BUNDLES, CLEAN — Cheap at only 5c per bundle. Examiner Office. dtf—6618A

LARGEST LOAD OF PINE SLABS IN city for $2, also 400 cords of mixed hardwood, all cut and under cover waiting your phone call. Baker's. Phone 676. 6d-76-7062A

GURNEY OXFORD HEATER, $5.00. 316 Dublin Street. 3d 73 536A

DRY MIXED WOOD, $2 A LOAD — Phone 2469. 6d-72-432A

BICYCLE, CHEAP, 22 INCH FRAME. Good condition. Apply 156 London 3d 73 569A

FOR SALE OR EXCHANGE. MOTOR Cycle. Apply 11 Brown. 3d 73 568A

STRAWBERRY AND RHUBARB Roots. Phone 2861J. 3d 73 536A

BODY MAPLE, MIXED WOOD AND slab wood. Cut as required. Edwards' Fuel and Cartage. Phone 178. 6d-73-478A

PARROT CHEAP — WRITE BOX 441 Examiner. 10d-77-441A

DRY WOOD DIRECT FROM TREE to you. Special price on 3 cord lots. Phone 3241. 12d-70-430A

BARBER CHAIR, CLIPPERS AND pool table. Apply 616 Chamberlain. 3d-72-526H

25 BUNDLES, REAL DRY CEDAR Kindling. Delivered anywhere in the City, $1.00. Kingdon Barrell and Shingle Factory. Phone 3230. 3d 77 564A

BLUE WICKER BABY CARRIAGE like new, $12. Phone 210. 3d 73 574A

CHOICE WINTER POTATOES, 70c per bag at house. H. S. Doig. Phone 2097. 3d 73 7097A

LARGE CABINET HEATER, NEARLY new. 480 Park North. 3d-74-561A

COMBINATION RANGE AND QUEbec Heater, cheap. 492 Murray Street. 3d-74-617A

PIANO, DOHERTY, LIKE NEW; SACrifice. 660 Water. 3d-74-611A

SINGER SEWING MACHINE, DROPhead; sews perfectly; cheap. 680 Water. 3d-74-612A

SINGER SEWING MACHINE, GUARanteed, Five Dollars. Empire Paint Store. 3d-74-613A

McCLARY ELECTRIC STOVE, HIGH Oven, all white, like new. 680 Water Street. 3d-74-614A

BABY CARRIAGE, CHEAP. 470 BOLIvar Street. 3d-74-622A

GAS STOVE, USED CABINET RADIO, Water Power Washer, Hand Power Washer, Used Furnace, Used Blower, Easy Electric Washer, Electric Ironer, cheap; New Norge Electric Refrigerator, Showroom Demonstrator, one left to clear, big reduction; Two Electric Washers, nearly new, cheap. Patterson's Store, 261 George Street. 3d-74-626A

QUEBEC HEATER, LARGE SIZE; burns Coal or Wood; price $5.00. Apply 472 Charlotte Street. 2d-73-619A

DE LAVAL SILO, IN A1 CONDITION, for less than Third of original cost. Write Box 1600, Examiner, Peterborough. 3d-74-7116A

a For Sale—General

HOUSEHOLD FURNITURE, JACOBEan Dining Suite, Chesterfield Suite, Radio, etc., party leaving city. 253 Engleburn Avenue. Phone 3251J. 2d 72 579A

TWO GIRLS' WINTER COATS, sizes -12 and 14 years. 269 Perry St. 3d 73 584A

STROLLER, LIKE NEW, $8. GOCart, $3.50. Also fifty good sacks. 136 Park Street., North. 2d 72 532A

CANOE, IN GOOD CONDITION. APply 204 Mark Street. 3d-74-606A

WALNUT UPRIGHT PIANO, LOVELY tone; one of the best makes; cheap. 'Phone 2364. 2d-73-629A

QUANTITY OF SEALERS, BRUNSwick Victrola and Records, cheap. 278 John Street. 3d-74-625A

RANGE, WITH OIL BURNERS; IRON Bed, Washstands, ¾ Size Spring and Mattress. 422 Rubidge Street. 'Phone 960M. 1d-72-630A

FIVE-BURNER GREY ENAMEL TRIM Gas Range, covered element; Curtain Stretchers, and Henhouse, good condition. 488 Murray Street. 2d-73-621A

b For Rent—Houses and Apartments

TWO UNFURNISHED ROOMS — 617 George St. 2d-72-549B

MODERN, NEWLY DECORATED, heated, Apartment. Goodwill Apts. Phone 2675 or 191. 6d 77 709B

FURNISHED ROOMS, SUITABLE For business girls or couple. Phone 1597. 467 Water. 3d 73 566B

FOUR ROOM HOUSE, COMPLETE plumbing, recently remodelled, large cellar, good garden. 87 Alfred. Apply 890 Chamberlain. 3d 73 570B

SMALL HEATED APARTMENT, SUITable for one or two business girls. Reasonable. Write Box 563 Examiner. 3d 73 563B

FIVE-ROOM BRICK HOUSE, NEAR C.G.E., conveniences. 'Phone 534. 3d-74-618B

SMALL APARTMENT, HOT WATER heating; also Basement Apartment. 'Phone 3636. 3d-74-626B

ROOMS—AT 176 BROCK STREET. 4d-75-627B

$14.00 SMALL HOUSE, SUIT COUPLE. Full plumbing, hardwood floors. 43 Hunter East. 2d 72 552B

WARM HOUSE, WEST SIDE, CONveniences. Decorated. Seventeen monthly. 1360M. 3d-72-515B

HOUSE, CONVENIENCES. APPLY TO 506 Stewart. 4d 74 565B

6 ROOMED HOUSE, GARAGE — APply 556 Romaine St. Phone 2263W. 3d-72-544B

TWO OR THREE BRIGHT UNFURNished rooms. Apply 621 Water St. 3d-72-556B

HOUSE — 340 WOLFE STREET. IMmediate possession. Apply 437 George Street. dtf-7014B

HOUSE, NO 388 RUBIDGE STREET: hot water heating. Possession can be arranged. Apply 437 George Street. dtf-5244B

HOUSE 190 RUBIDGE STREET, POSsession 7th of October. Apply 437 George Street. dtf-6931B

FURNISHED HOUSE, SIX ROOMS, beautifully decorated. Water St., south of Smith. Reasonable rent to good tenant. Write Box 596 Examiner. 3d 73 596B

COTTAGE—APPLY 464 DONEGAL — 4d-73-537B

LARGE BED SITTING ROOM WITH heater, also cozy couch room. 334 Stewart. 3d-72-536B

SNAP! $15—GOOD 7-ROOM BRICK, plumbing. Modern 7-Room, central, $25. Five-Room Apartment, $16. Apply 293 Dalhousie Street. 'Phone 273. 3d-74-601B

ROOMS FOR LIGHT HOUSEKEEPing. 294 Stewart. 3d-74-616B

BED-SITTING ROOM, CENTRAL. Phone 3432W. 3d 73 593B

APARTMENT — APPLY 265 DALhousie. 4d-72-525B

BRICK COTTAGE, CENTRAL, RENT reasonable. 168 Antrim. 3d 73 589B

FURNISHED BED SITTING ROOM, board optional, central. Phone 3265W. 3d 73 587B

SMALL DUPLEX—POSSESSION, OCT. 1st. Apply 183 Antrim. ¼ ¼ ¼ 6d 76 535B

HOUSES AND APARTMENTS. A. E. Thompson, Real Estate, Kresge Bldg. Phone 536. 3d 73 594B

MODERN HOUSE, SUITABLE TWO Couples. Call Bell Apartments. 4d-75-631B

ROOMS, FURNISHED OR UNFURnished, steam heated; all conveniences, with gas. Rent reasonable. Central. 196 Aylmer Street. 5d-76-630B

b For Rent—Houses and Apartments

SIX ROOMED BRICK HOUSE, CONveniences, garage, central. 162A Park Hill Road. 3d-72-534B

3 FURNISHED ROOMS, GROUND floor. 275 Dalhousie Street. 3d-72-532B

HOUSE, 408 BELMONT AVENUE (corner Belmont and Weller) Apply 437 George Street. dtf-2139B

c For Rent—General

STORE, NO. 173½ SIMCOE STREET Immediate possession. Apply 437 George Street. dtf-1297C

GARAGE TO RENT— CONVENIENT to Downtown Offices and Stores. Apply 437 George Street. dtf-1003C

FARM FOR RENT — GOOD FARM, east of Peterborough. W. Nugent, 187 Charlotte Street. 3d-74-610C

d Real Estate

FOR SALE — EAST ½ LOT 20, CONcession 8, Smith, 100 acres; good location. Immediate possession. Apply 437 George Street, Peterborough. dtf-4232D

100 ACRE FARM, LOT 4, CONCESsion 13, Township of Seymour. Apply Stanley Carnrite, Trent River. 12d-11-12-13-18-19-20-25-26-27-2-3-4-177D

FOR SALE — MODERN SEMI-BUNgalow, central; $300 down, balance on rental basis. W. Nugent, 187 Charlotte. 3d-73-609D

FOR SALE — 100-ACRE FARM, W. ½ Lot 13, Concession 11, Otonabee. Apply 291 Stewart. 2d-74-7119D

f Boarders Wanted

ROOMS, WITH BOARD IN PRIVATE West-end home. Phone 1267W. 3d 73 578F

ROOM AND BOARD FOR GENTLEMan. Phone 1647F. 3d 73 580F

THREE FURNISHED, HEATED Rooms, Board optional; reasonable 'Phone 3706. 3d-74-711BF

WARM ROOM, WITH BOARD, FOR Two Gentlemen, central. Phone 542W. 5d-74-624F

ROOM AND BOARD FOR 2 STUDents, near Normal. Write Box 563 Examiner. 3d 73 563F

g Help Wanted, Male

GARAGE MECHANIC, STATE EXperience. Write Box 595 Examiner. 3d 73 595G

h Help Wanted, Female

MAID FOR GENERAL HOUSEWORK. No family. Apply 585 Bolivar St. 5d-72-551H

EXPERIENCED GENERAL, 488 WATer. 3d 73 585H

WANTED— EXPERIENCED HOUSEkeeper, middle-aged. No washing and ironing. Apply 603 Weller St. 7 and 8 p.m. References required. 2d 72 568H

EXPERIENCED HAIRDRESSER. APply 216 Charlotte Street. 3d-74-606H

GIRL OR WOMAN FOR GENERAL Housework in Country. Write Box 597, Examiner. 3d-74-597H

i Agents Wanted

EARNEST WORKER, MAN OR WOman, to distribute health literature in your community. Steady work; good pay; act promptly. Toronto A, Box 32. 3d 22 25 27 530L

SELL TO STORES OR DIRECT — Household lines. Commission 100 per cent plus bonus. Exceptional opportunity. Write for free sample and catalogues. Economic Trading, 68A Adelaide, East, Toronto. 6d-11-13-18-20-25-27-6920L

ABSOLUTELY THE FINEST LINE OF personal Christmas Cards selling at $1.00 dozen. Large selection embossed and hand-colored designs, calendars, bookmarks, choice of greetings, many new features, all folders, some with customer's initial, as shown at our exhibit at Canadian National Exhibition. Send for samples. Liberal commission and bonus. Fast-selling box assortments also. Manufactured by Regal Stationery Co., 73 Adelaide Street West, Toronto. 27d-TTS-Nov. 10-6894L

CHRISTMAS CARD AGENT

OUR STANDARD SERIES IS SENSAtional in beauty and values. Popular priced—You sell if you show samples. We want you to return portfolio immediately at our expense if not convinced. Master Kraft Greetings Limited, Toronto, Ont. 10d-4-6-8-11-13-15-18-20-22-25-4962

m Lost

LOST — RED COW WITH WHITE face. Due to freshen. Phone 420 r 12. 3d 73 7091M

LOST AT PETERBOROUGH GOLF Club, September fifteenth, gold wrist watch, initialled G.A.M. Finder notify F. L. Bradburn. Reward. 3d 27 543M

REWARD—LOST—REWARD — Large Black Leather Club Bag. Lost in Peterborough or on Chemong highway. Initialled I. K. C. Finder please phone Peterborough Police Station. Reward. 2d 72 583M

04 SATURDAY NIGHT IN BUEHLer's Store or LeBarr's Stores. Reward. 501 Bolivar. 2d 72 575M

STRAYED FROM THE PREMISES OF Henry J. Sucee. R. R. No. 11, Peterborough, a Red Cow. 3d-74-607M

SMALL SCOTTISH TERRIER, WITH black collar. Reward. Phone 42. 3d-47-7107M

AT REGENT THEATRE, LADY'S Wrist Watch, valued as keepsake. Finder please notify Examiner. Reward. 2d-73-632M

w Pet Stock

NEWFOUNDLAND PUPS, 2 MONTHS old. Phone 2949. 6d 77 554W

y Salesmen Wanted

WANTED — EXPERIENCED SPECIalty Salesman, or Man who can be adapted to same, for Travelling Crew. Transportation supplied, and an earning of $3 daily available to right man. Apply Mr. Lewis, Grand Hotel, Wednesday Morning. 1d-72-526Y

o Live Stock

THIRTEEN EWES — EXCELLENT purebred "Cheviot" Ram. Walter Hubbel, Hastings. 3d-72-504O

GOOD WORK HORSE, CHEAP. Would exchange for car. H. T. Lang, Chemong. 3d 73 560O

BAY GENERAL PURPOSE HORSE, Seven years. Albert Lowe, Hiawatha Road, Otonabee. Keene phone. 3d 73 571O

TEAM OF HEAVY HORSES, WAGON double harness, 678 Ross St. 3d-73-521O

FOR SALE— CLYDE MARE, 7 YEARS old, about 1,400, sound, good in all harness. A snap. Write Box 1600, Examiner. 3d-74-7115O

p Poultry

FIFTY BARRED ROCK PULLETS. Phone 2485M. 3d 73 559P

q Wanted

WOOD TO CUT WITH SAWING MAchine. Phone 2063J. 12d-78-392Q

APARTMENT, 2 OR 3 ROOMS, furnished, central. Write Box 575 Examiner. 3d 73 576Q

BY RESPECTABLE ELDERLY couple, two or three heated rooms or apartment. Moderate rent Write Box 542 Examiner. 3d-72-542Q

BOARD AND ROOM, SUITABLE FOR person getting old age pension, city. Box 558 Examiner. 3d 73 558Q

WANTED — OLD GOLD, HIGHEST price paid. Phillips' Dental Laboratory, 408½ George (opposite Lech's. 6d 77 708?Q

SIX ROOMED HOUSE, REASONABLE conveniences. Central. by Nov. 1st. Phone 2485W. 3d 73 709OQ

WOOD TO SAW, MACHINE—PHONE 2409. 6d-72-433Q

WOOD TO SAW WITH SAWING MAchine. Phone 685W. 6d-73-117Q

WANTED — THREE UNFURNISHED Rooms. Immediate possession, central. Write Box 528 Examiner. 3d 72 528Q

WANTED—TO RENT, SMALL HOUSE or Apartment, by First Week of October. Must be clean. Rent reasonable. Reliable tenant. Write Box 602, Examiner. 2d-73-602Q

s Used Cars for Sale

HOOD & CUMMING MOTORS, LTD. A Safe Place to Buy Dependable Used Cars.

'32 Ford V8 Coach, dark green, tires upholstery and finish like new.

'32 Ford V8 Coupe, dark blue, completely reconditioned, beautiful finish.

'31 Ford Cabriolet, a real sporty car, wonderful condition. A real snap.

'29 Essex Coupe, rumble seat, refinished in dark blue. Looks and runs like new.

'26 Essex Coach, re-duced, good tires and battery.

'27 Hudson Coach.

'27 Buick Sedan.

'28 Chevrolet Coupe.

'31 Ford Truck, 157" W.B.

'27 Chevrolet Ton Truck.

'26 Rugby Panel Delivery.

Easy Terms. Open Evenings. 1d-72-7108S

t General Notice

PAINTING, PAPERHANGING, GRAINing. 'Phone 2581. 3d-774-599T

z Dressmaking

DRESS AND MANTLE MAKING. FUR coats remodelled and relined. Phone 899W. 3d-72-546Z

QUICK PRINTING SERVICE Modern Plant

CAPTAIN JAMES COOK AND SCURVY

By DR. T. P. McCULLOUGH

Capt. James Cook was born in a laborer's two-roomed cottage in Yorkshire just 200 years ago. Up to the time of his first voyage around the world, scurvy was the scourge of seamen on long voyages. Cook first went to sea in a collier vessel and in twelve years had reached the rank of first mate. Scurvy was unknown on the brief voyage of a collier, but in the Royal Navy, Cook soon became acquainted with the disease and its disastrous effects. The Eagle, a naval vessel on which he first served, had 130 men out of 400 on the sick list after a three months' cruise in the Channel and Bay of Biscay.

After two years Cook was promoted master, distinguished himself at the taking of Quebec by Wolfe, surveyed the coasts of Newfoundland and had ample experience with scurvy.

Appointed to command the Endeavour, which was sent to Tahiti in the South Sea Islands, to observe the transit of Venus, in 1769, he was able to report, on passing Cape Horn, into the Pacific that the crew were as free from scurvy as the day they left Plymouth five months previously.

After observing the transit of Venus, six months were spent charting the coast of New Zealand, still with no scurvy. Unfortunately repairs to his vessel entailed considerable delay at Batavia where his crew and officers fell ill with fever and dysentery, from which 34 out of a crew of 94 died.

The antiscorbutics carried on the ship were chiefly—"Malt to be made into a wort, sourkraut, orange and lemon juices, portable soup, sugar and vegetables at all times when they could be got. Wild celery was collected at Terra del Fuego and used with ground wheat and portable soup for breakfast.

Cook laid down specific regulations regarding the use of these foods, cleanliness, dry quarters and clothing and what was of equal importance, enforced his orders.

He had great difficulty at first in getting his men to eat the strange messes he had cooked for them—portable soup boiled with wheat, wild celery etc., but he used the same at his own table and insisted that they should be eaten. It is recorded in his journal that two of the men refused to eat the fresh beef provided for them and were punished with 12 lashes each.

The Endeavour being only of 368 tons, 97½ feet long by 29 broad and 11½ deep was close quarters for 94 people and it was only by the most unremitting care on the part of the captain that the crew could be kept in good health. On Cook's second voyage he had two ships. This voyage lasted for 3 years, 18 days, and on his own vessel, the Revolution, not a single man was lost from scurvy or other sickness.

On starting on his third and last voyage he was awarded the Copley medal of the Royal Society. On this voyage he had two ships. Cook himself was unfortunately killed in an affray with the natives in Hawaii. His work, however, was thoroughly accomplished and his vessels arrived home after an absence of 4 years, 2 months without having had a single case of scurvy.

Cook's maxim of cleanliness, value of work and the avoidance of salt beef (without just boiling out the salt) are well-known among sailors. If a sailor groumbles about being set to a job he doesn't like, he is told that it "will keep the scurvy out of his bones."

Tom Longboat's Debut Into Politics

(Continued from Page 1)

trucks a wide berth when the two were in the same neighborhood. The noise was great fun but it was hard on the ear drums.

Then in came the athletic legions. Irvin (Ace) Bailey, former Toronto Maple Leaf hockey player, endorsed Major Snelgrove. Lionel Conacher, the "Big Train" of Canadian sportdom, urged support for Mr. Church.

In one of the last Liberal rallies, the old Indian marathon hero of another day, Longboat, went on the road for the Major. Alf Shrubb, another famous distance runner of the Longboat era, went with Tom. In running togs they galloped along one of East Toronto's principal thoroughfares inaugurating the distribution of some 27,000 handbills, outlining the platform of the Liberal candidate.

But the Longboat debut failed. Mr. Church won yesterday's election. All the excitement of the unique campaign resulted in the largest vote ever polled in the riding—some 25,000 ballots.

DOUMERGUE BATTLES TO SAVE FALLING FRANC

PARIS, Sept. 25. (AP).—Premier Gaston Doumergue had carried to "the sovereign people" to-day his fight against devaluation of the franc.

In a nation-wide address last night the elderly Doumergue asked the public to give the government "real and adequate power" to defend the franc and reform the state.

Doumergue raised officially before public opinion for the first time in the history of the Third Republic the question of reform of the constitution and expressed "absolute confidence" in the wisdom and patriotism of the people, who alone could give him the power needed for the task.

Fall Fair Dates

Campbellford	Sept. 25-26
Madoc	Oct. 2-3
Marmora	Oct. 5-6
Millbrook	Oct. 2-3
Norwood	Oct. 9-10
Orono	Sept. 25-26
Port Hope	Sept. 27-28
Roseneath	Oct. 11-12
Tweed	Sept. 27-28
Warkworth	Oct. 4-5
Owen Sound	Sept. 27-29
Markham	Oct. 4-6

BARRISTERS AND SOLICITORS.

GORDON & ELLIOTT — Barristers, Solicitors, Notaries, Patents and Trade Marks. Money to Loan. Telephone 3500. Hon. G. S. Gordon K.C., Alexander L. Elliott.—Toronto Office: 410 Saturday Night Building, 73 Richmond Street West Telephone Number Elgin 5691

HALL & CARLEY — Barristers, Solicitors, Notaries, corner Hunter and Water Streets (over Canadian Bank of Commerce), Peterborough, Ontario. Telephones: Office No. 69 R. B. Hall, K.C., residence No 405 T. J. Carley, LL.B., residence No 3095.

PECK, KERR & McELDERRY— Barristers, Solicitors and Notaries. Office: 315 Water Street, Peterborough. Telephone 1950. E. A. Peck M.P., F. D. Kerr, K.C., W. J. McElderry, K.C.

FARMER ADMITS FIRING SHOT

(Continued from Page 1)

ing for Mr. Cowan about six years.

"On September 11 I was plowing in a field two hundred yards from the house. I went up to the yard for a drink, and went into the house to see what time it was. Mr. Cowan was there. He told me to get back to the plowing. I started to go. I told him if I wasn't doing enough plowing he could go and do it himself. I went to the field and he came with me. He told me to get to hell out on the road. I started toward the house and he followed me. I held the gate so he could not get through. He picked up a club and tried to hit me. Mrs. Cowan called to him to leave me alone. He told her to go in and mind her own business.

I told Mr. Cowan I'd let the gate go if he'd throw the stick away."

Witness said he went to the house. Cowan threatened the young man and threw a poker after him.

"He chased me around the house and up the lane. I threw a pail at him, and missed him. I saw him go into the house. I heard the door open, and ran down the lane and hit behind a rock behind the barn. I saw him come running around the corner of the barn with a shotgun in his hands. I don't know just how far he was behind me. I felt the sting of two or three pellets on my leg. I was in my bare feet. I kept on running to the swamp and hid behind some trees. I saw Mr. Cowan on a ridge of land. He was still carrying a gun. He followed me to a line fence and went back."

Brazendale said to Mr. Gordon that it was a case of both tempers getting out of hand over a question as to whether witness was doing enough work. He said he thought several pellets from the gun hit him on the leg, but there were no marks.

"What would have stung me if it wasn't pellets from the gun?" the young man remarked.

"It might have been your imagination," Mr. Gordon suggested.

Other Witnesses

Corroborative evidence of the morning's clash was given by Lorne Plunkett, twelve years old, a ward of the Children's Aid Society, who is employed on the Cowan farm, and Joseph Warner who is engaged on the adjoining Armstrong farm.

Provincial Constable David Silvester testified that he was called to the Cowan farm on September 11. Mr. Cowan was fixing the pig pen. A double barrelled shot gun stood against a nearby shed.

"Mr. Cowan told me there had been an argument with Brazendale about plowing the field. He said Brazendale could have hollered from the field if he wanted a drink and Cowan would have taken it out to him. He said both lost their tempers Cowan said he told Brazendale to get off the place, and fired a shot more to scare him rather than to do him harm".

Constable Silvester said he saw three marks on the overalls worn by Brazendale which he thought might have been made by pellets from the shotgun.

Harry McLaughlin, constable said Cowan told him he went to the field to see how Brazendale was getting along with the plowing. The young man was then in a neighbour's orchard eating apples.

Mr. Gordon pointed out at the conclusion of the Crown's case, that there was no evidence showing intent to maim by the accused, and moved that the case be dismissed, binding him to peaceful conduct in future.

Mr. McElderry replied that evidence of intent had been adduced in the statements that Cowan chased the young man, fired a shot, and some pellets struck Brazendale on the leg.

Judge Smoke expressed agreement with Mr. McElderry's argument, and Mr. Gordon called the accused to the stand.

Mr. Cowan said he had taken Brazendale back to work last winter at the request of John Edgar of the Childrens Shelter.

Cowan said the young man did a fair day's work "if you were with him, but if you left him alone he was unfaithful and went visiting to nearby farms."

His story of the fracas was similar to the evidence given by the Crown witnesses. He said the boy was more than 150 yards away when the gun was discharged. Cowan said he had only one shell. Brazendale had fired off all the others while hunting in the swamp when he should have been at work.

"I never heard anything about Douglas being hit until this morning. He didn't say anything to me about it" Cowan stated, adding that he had never been in court before to this occasion. He fired the gun from a hip position just to scare the lad.

To Mr. McElderry the accused said he was extremely angry when he fired the gun, but qualified his admission with the remark that his temper wasn't quicker than any other Irishman's.

He swore that his wife called out to Brazendale "Knock him down, he's crazy" and also that she warned the youth that Mr. Cowan had a shell for the gun. He said he did not pay Brazendale a regular wage, but gave him money whenever he came into the city.

"I loaded him down with $3 or $4 when he came to the Peterborough Exhibition, and he came to the circus."

Joseph Morrison, Kenneth Eason, Preston Armstrong, and William Borland gave character evidence for the accused.

SALE OF FARM LANDS IN NORTH MONAGHAN.

Under and by Virtue of the powers contained in a certain Mortgage, which will be produced at the time of the Sale, there will be offered for Sale, by Public Auction, on Thursday, the 11th Day of October, 1934, at the Hour of Two o'clock in the Afternoon, at Hancock's Auction Rooms, 484 George Street, in the City of Peterborough, by W. J. Hancock, Auctioneer, on the following Property in the Township of North Monaghan, in the County of Peterborough, and being composed of:

FIRSTLY—The East Half of Lot Number Five, in the Tenth Concession of the said Township of North Monaghan.

SECONDLY—The North Sixty Acres of the West Half of Lot Number Six in the Tenth Concession of the said Township of North Monaghan.

And THIRDLY—Part of the East Half of Lot Number Six in the Tenth Concession of the said Township of North Monaghan, more particularly described as follows: Commencing at a point on the Westerly limit of said East Half of said Lot, distant seven hundred and sixteen feet measured Southerly along said Westerly limit of said East Half of said Lot, from the Northerly limit thereof; thence North seventy-five degrees and forty-eight minutes East sixty-seven feet; thence Southerly and parallel to said Westerly limit of said East Half of said Lot, one hundred and forty-nine feet; thence South twenty-nine degrees and eighteen minutes West, one hundred and one feet more or less to the Westerly limit of said East Half of said Lot; thence Northerly along said Westerly limit of said East Half of said Lot; two hundred and twenty-seven feet more or less to the place of beginning.

Except thereout from the firstly above mentioned Lands the Lands heretofore conveyed to the Ontario and Quebec Railway by Registered Instruments numbered 1163 and 1240 and plan attached.

This Property consists of 160 Acres of Land five miles South-west of Peterborough. The soil is clay loam, slightly rolling, upon which are situated a One and One-half Storey Brick Veneer Dwelling, 18 x 24, with Frame addition 15 x 12, and a Frame Barn on a stone foundation 80 x 50, together with other useful outbuildings.

The Sale will be made subject to a Lease expiring the First of March, next, when full possession will be given; the purchaser on the completion of the purchase having the right to enter for the purpose of doing fall ploughing, etc.

Terms—Ten per cent. of the purchase money to be paid down at the time of the Sale and the balance to be paid in one month without interest.

For further particulars and conditions of Sale apply to PECK, KERR & McELDERRY, 415 Water Street, Peterborough, Ont., the Vendor's Solicitors.

DATED at Peterborough this 22nd Day of September, 1934.

6d-25,27,29,3,6,9-7102

Japanese Typhoon Followed By Disease

OSAKA, Japan, Sept. 25. (AP).—Disease has increased Osaka's sufferings from a typhoon which struck Central Japan last week with devastating effect.

One hundred and fifty cases of typhoid and many of dysentery and scarletina were reported today, despite a rapid restoration of normal sanitation.

The latest compilation of typhoon casualties was 2,499 dead; 8,399 injured and 563 missing.

CANADIAN NATIONAL RAILWAYS TIME-TABLE.

(Corrected to June 24th).

8.35 a.m.—For Lindsay, Orillia, Midland, Toronto, Hamilton, Buffalo, London, Windsor, and Detroit.

12.01 Noon—For Port Hope, Oshawa, Toronto, Hamilton, Buffalo, Philadelphia, and New York. Connects at Port Hope with the Maple Leaf Ltd. for London, Windsor, Detroit, Port Huron, Flint and Chicago. Makes connection East-bound for Cobourg, Belleville, Kingston, Brockville Montreal

1.00 p.m.—For Lakefield.

5.12 p.m.—For Lindsay, Toronto, and connects at Toronto with International Ltd for London, Port Huron, and Chicago, also with the Continental Ltd for Winnipeg, Edmonton, and Vancouver; with the North Bay, Timmins, Kenora and Cochrane train and with the 11.45 p.m. train for Hamilton, London, Windsor and Detroit

7.30 p.m. (Sundays only)—To Toronto.

8.20 p.m.—For Hastings, Campbellford, Stirling, Belleville, Kingston, Brockville, Cornwall, Montreal and the Maritime Provinces.

Daily—

1.30 a.m.—Fast Train from the C. P. R. Depot for Ottawa, and makes connection at Ottawa for Montreal.

All Trains operate on Eastern Standard Time, and Daily except Sunday from Canadian National Railway Depot, Charlotte and Bethune Streets.

CANADIAN PACIFIC RAILWAY

(Effective Sunday, April 29)

Going East—

6.55 p.m.—Indian River, Norwood, Havelock Daily except Sunday

7.40 p.m.—From Toronto Daily except Sunday.

11.00 a.m.—Havelock, Tweed, Smith's Falls, Ottawa, Montreal, Quebec, Boston, and New York Daily except Sunday

11.10 a.m.—Sunday only to Havelock

1.30 a.m.—Havelock, Tweed, Kingston, Perth, Ottawa, Smith's Falls, Montreal, St. John, Boston, and New York daily.

Going West—

4.50 a.m.—Toronto, Guelph, Goderich, Hamilton, Galt, Woodstock, St. Thomas, London, Chatham, Detroit, Chicago, and New York daily

7.15 a.m.—Toronto, Hamilton, Brantford, Buffalo, New York, Galt, Woodstock, London, Chatham, Detroit, and intermediate points. Daily except Sunday

9.35 a.m.—To Lindsay and Bobcaygeon

3.50 p.m.—Toronto, Hamilton, Buffalo, Rochester, Boston, Woodstock, London, Windsor, Detroit, Chicago, and intermediate points between Peterborough and Toronto. Makes connections with the Trans-Canada Limited for Winnipeg and Vancouver Daily except Sunday.

6.45 p.m.—Sunday only for Toronto and points West.

DODD'S KIDNEY PILLS

DAVIS-THOMPSON COMPANY
Insurance and General Agency
433 GEORGE STREET - PHONE 40

THE TORONTO SAVINGS & LOAN COMPANY

Notice is hereby given, that a quarterly dividend of two and one-half per cent. for the three months ending 30th September, 1934, has been declared upon the Capital Stock of this Institution, and the same will be payable at the offices of the Company in this city on and after Monday, the 1st day of October, next.

By order of the Board.

W. G. MORROW, Managing-Director.

Peterborough, September 22nd, 1934.

Kew Gardens, London's botanical gardens, use 2,856,000 gallons of water a week.

Due to drought Hungary has harvested only 36 per cent as much wheat this year as last.

PRINTING

PHONE 1600 And Our Representative Will Call

SCOTT'S SCRAPBOOK - - By R. J. Scott

FRENCH LEFT WING GROUPS ARE UNITED TO OPPOSE FASCISM

Communists Fear Blackshirt France Would Bring German Alliance.

SCHOOL TEACHERS IN

By PIERRE VAN PAASSEN
Central Press Canadian Correspondent

PARIS, Sept. 25—Le fascisme ne passera pas! Fascism shall not conquer here! This slogan in flaming letters of red is blazing on all the boardings of France from the Belgian border to the Mediterranean and from the Rhine to the North Sea. The appearance of the slogan has been accompanied by mass-demonstrations against war and fascism of a magnitude never before witnessed in France. Five hundred thousand men and women marched on Sunday morning to the Pantheon of the Immortals on the twentieth anniversary of the declaration of war to honor the memory of Jean Jaures, the Socialist tribune, who was assassinated on the eve of the outbreak of hostilities of 1914. Preceded by a mass of red trade unions, Socialists and Communists marched together for the first time in years.

Unite Against Fascists

That demonstration has been followed by other equally imposing meetings, not only in Paris, but throughout France. The "united front" of the working class, the non-existence of which facilitated the accession to power of the Hitler government in Germany in 1933 and the crushing of the Social-Democratic party in Austria a year later, is an accomplished fact in France to-day. Scores of municipalities have already established anti-fascist vigilance committees and a proletarian defence league is in process of formation.

The united front came into existence as a result of the provocative attitude assumed by the half a dozen fascist and semi-fascist organizations in France, such as the Jeunesses patriotes, the Francists, the Croix de Feu and the National-Socialists. Attacks on labor meetings, kidnappings of local labor leaders, destruction of socialist literature and interference with labor activity in general made the left-wing groups reach the conclusion that they could no longer fight a separate battle, but had to stand together if they were not ultimately to share the fate of the workers in Italy, Germany and Austria. The Socialists had all along clamored for a united front, but the Communists, for a long time claimed the sole right of leading the working class and on the example of Moscow continued to hurl the epithet "social-fascists," and "trail-blazers of fascism" at the Socialists. All this has changed now. There is unity and the immediate effect has been a remarkable falling off in open fascist activity such as street-demonstrations and raids on labor halls.

Orders From Moscow

The change came upon instructions from the executive committee of the Moscow Internationale to its adherents in France to cease fighting the Socialists. This instruction is intimately linked with the Soviet government's foreign policy. It seems to have been realized in the Communist world headquarters in Moscow that if France should go fascist, a military combination of a fascistic France and a fascistic Germany against Russia would not be impossible in the future. The temptation for two such countries to settle their differences at the expense and on the backs of the Russian people would be great indeed, it was figured. Hence Moscow ordered a complete reversal in the tactics to be employed by the French Communists vis-a-vis of the French Socialists.

On the other hand the rank and file of the two parties in France had been clamoring for a united front for months, and often, in spite of the chiefs, had combined their forces in isolated actions against the fascists.

Also Oppose War

Joined in the new united front are also innumerable smaller organizations, such as youth leagues, anti-fascist intellectuals, the society of revolutionary artists, groups of professors in every university in France, certain sections of the league for human rights, the league of pacifists and conscientious objectors, the Christian-Socialists and several women's organizations. Three other large bodies who have joined are: the union of school teachers in France, grouping 60,000 members; the Popular Democratic party, otherwise known as the Pupists and the party of Gaston Bergery, a brilliant young deputy who recently seceded from the Radical-Socialist party which is the group of Messrs. Chautemps, Herriot Caillaux and Sarraut.

Chief plank in the platform of the united front is the action against fascism and against war and militarism. Although soldiers may not take part in any political action in France and they, nor their officers can vote, the reservist classes of the army are heavily represented in the united front movement and one of the great ex-soldier organizations has come over in a body.

Fascists Roused

In the face of this it was unavoidable that the fascist bodies, who are represented in the present French cabinet by Messrs. Andre Tardieu and Louis Marin, should take the formation of a united working-class front as a "provocation." They demand that the government break up the new formation forthwith. But this is easier said than done. From their side the United front leaders demand an immediate dissolution of the fascist societies by the government. They make this the only condition of their own dissolution of the proletarian vigilant leagues.

The effect of the united front formation has been a sharpening of the lines of demarcation. More and more the issue in France is becoming: "For or against fascism."

MISSION CIRCLE HOLDS MEETING

Open Meeting of Millbrook Circle is Well Attended.

PRESBYTERIAN W.M.S.

MILLBROOK, Sept. 25.—(Examiner Correspondence).—The public meeting, sponsored by the Golden Links Mission Circle, was held in the basement of St. Andrew's Church on Friday at 8 p.m., with the president, Miss Gertrude Spence, in the chair. The theme of the worship period was "The Growth of the Kingdom of God," and those assisting the leader with the study were Miss Jean Burnham, who read the lesson; Miss Grace Sloan, who gave the devotional poem, and Miss Phyllis Kidd, who played soft music at the piano and was the accompanist for the prayer hymns.

The president extended a welcome on behalf of the Circle to all who had come out in support of the young people's effort in the interest of missions, and especially to the new members of the group, Della May and Barbara Sisco, including also the new pastor, Rev. A. L. Sisco, who made his initial appearance at the Circle gathering.

The stage was appropriately arranged as the living-room of a home, with many lovely fall blossoms in baskets and other containers as features of the decorative scheme, for the play, "The Voices of the Women," given by members of the entertaining society. Jean Burnham took the part of the young lady of the home.

Women of varied lands, in suitable costumes, came in turn to quiet music, and made their plea to the indifferent Canadian young woman. Those who filled this role were Sadie Rowland, Mexico; Dorothy McDowell, China; Marjorie McDowell, Africa; Bryar Edmunds, from India, as one of the better class of women, those of lower caste being Mrs. D. Lunn and Eleanor Bigelow; Mary Burnham, Korea, and Bernice Smith, Japan. Following their cry of need and departure from the stage, they sang, behind the curtain, "I Gave My Life for Thee." Anna Rowland came immediately to the platform after the sleeper had listened to the rebuke of her Conscience, awakened, and made her plea for forgiveness, and recited, "The Missionary's Plea."

Velma Thornton and Phyllis Lunn sang, "Tell Me the Stories of Jesus," and the pastor dismissed the meeting with the benediction. The play will probably be presented again at the Mission Circle rally to be held in Peterborough (St. James') on Monday, September 24, beginning at 6.30 p.m., each Circle in the Presbytery being expected to make a similar contribution to the program.

Grace Presbyterian W.M.S.

The opening meeting of the Women's Missionary Auxiliary of Grace Presbyterian Church, after the holiday season, was held at the church on Friday at 3 p.m., with the president, Mrs. William Deyell, in the chair.

The new study book, "Seven Seas of Service," was taken up by Mrs. J. R. Thompson, deaconesses and library work being the theme. Mrs. Deyell gave an interesting reading on deaconess work established now twenty-five years, and Mrs. F. J. Deyell read, "The Spirit of Missions." The treasurer, Mrs. S. E. Eakins, reported a cheque from Miss Malcolm, of Nestleton, for $15.00, which was gratefully received, and the supply secretary, Mrs. Hawthorne, announced that the annual bale had been packed the previous Saturday and shipped, its contents including two quilts, a girl's set of sweater, scarf and cap, and a large number of other useful articles.

It was decided, after discussion, to hold the next meeting at the church in the evening, the program to be of a special character celebrating the seventieth anniversary of Presbyterian W.M.S. work in Canada. The committee for the program was appointed as follows: Mrs. H. Seaton, Mrs. (Rev.) H. R. Williams, Mrs. S. E. Eakins and Mrs. J. R. Thompson. The meeting closed with a hymn and prayer.

BEE HIVE GOLDEN CORN SYRUP

A GREAT ENERGY FOOD

Candidates Beaten at the Polls

Above are four of the seven candiates who were beaten at the polls in yesterday's by-elections. At top on the left is Major H. P. Snelgrove, Liberal, Toronto East and on the right Graham Spry, C.C.F. candidate in the same riding; below on the left is H. C. Borbridge, Conservative, West Elgin and on the right Capt. Harold Bruel, Conservative, North York.

CAVAN WOMEN ASSIST RELIEF

Report Presented of Activities in Providing for Needy Families in District.

MORE CONTRIBUTIONS

CAVAN, Sept. 25. — (Examiner Correspondence).—Cavan Women's Institute held an interesting and well attended meeting at Mrs. Eber Syer's home on Thursday afternoon.

A report was given of relief work for which four groups had contributed. Mrs. Hunter's group will send contributions next week, the other two groups to follow.

The president and Mrs. S. Boyle were appointed to be responsible for having the five dollars voted for prize money at the Fair on Saturday.

It was decided that the convenor of each group should call a meeting of her group before the next meeting and accomplish some relief work.

Mrs. F. M. Staples had charge of a short program, during which Mrs. Matchett contributed current events in an interesting manner, Mrs. Boyle read an excellent paper on Canada, and Miss Dorothy Pudsey played several selections on the mouth-organ, which were much enjoyed.

Slides Down Pole To Escape Bad Fall

CAMPBELLFORD, Sept. 25 (Examiner Correspondence)—Escaping a dangerous fall by sliding down a hydro pole which had snapped off at the base, Walter Owens, an employee of the Campbellford Water and Light Commission, was treated for serious burns on his arms yesterday.

Owens was at the top of the pole removing some wires when the accident happened. Held to the pole by his safety belt, he allowed himself to slide down, checking the drop by the pressure of his arms. Partially suspended by the wires overhead, the pole fell slowly enough that Owens was able to get clear.

Dr. F. B. Brintnell attended Owens' injuries.

C.D.S. Wednesday Store News

Store Hours: 9 a.m. Until 5.30 p.m. Saturday, 9 a.m. until 9.30 p.m. 'PHONE 3000

THE FIRST OF A SERIES OF WEEKLY EVENTS!

On Sale from Wednesday Until Following Tuesday

C. D. S. STAR SPECIAL

Inside Frosted LIGHT BULBS

Each 14c or 6 for 79c

An unusual opportunity to stock up with good quality Inside Frosted Light Bulbs. Excellent value at this price! 30 and 60-watt sizes. White only. Star Special, each 14c
or carton of 6 for 79c
—Basement, C.D.S.

Eatonia and Martha Washington House Frocks

Two excellent makes in fine quality Printed Cotton House Frocks. All are fast color prints in floral, check and block patterns. Short sleeve styles with 2-inch hems. Some have pleated skirts, others plain. Sizes 34 to 46. Each 1.50
—2nd Floor, C.D.S.

Women's Fabric Gloves 47c Pair

Good quality for the money—and smart styles, too. Of chamo-suede (fabric), in pull-on style, 4-button length. Sand, brown and black. Sizes 6 to 8. Pair 47c
—Main Floor, C.D.S.

Checked Linen Towelling 13c Yard

Medium weight Towelling that gives fine everyday wear. Checks in green, gold, blue and red. Special, yard 13c
—Main Floor, C.D.S.

C. D. S. GROCETERIA
"Where It Pays to Shop"

SPECIALS

10 TO 11 A.M. SPECIAL
CAMP BRAND MAPLE SYRUP
16-oz. Bottle
Limit 2 to a Customer 19c

BULK 3 LBS.
Soap Chips 19c

4-STRING Each
Brooms 37c

CHOICE lb.
Cooked Ham 45c

CHOICE lb.
Round Steak 15c

SHOULDER lb.
Lamb Chops 13c

CHOICE PRESSED lb.
Corned Beef 17c

Flannelette Gowns 89c Each

Women's White Flannelette Gowns with embroidery trim and short sleeves. Regular and out sizes. Each 89c
—2nd Floor, C.D.S.

Men's Smart Oxfords 2.49 Pair

Popular grain effect with McKay-sewn soles and rubber heels. A good looking, practical Shoe. Sizes 6 to 10. Pair 2.49
—Main Floor, C.D.S.

THE CANADIAN DEPARTMENT STORES LIMITED

Harvest Services Are Held In Omemee

OMEMEE, Sept. 25.—(Examiner Correspondence).—The annual harvest home services were held in Christ Church on Sunday. The church was beautifully decorated with flowers, fruits and grain. Rev. A. T. Weir, rector of the church, was assisted by Rev. Canon Swain, rector at Bonarlaw. Very inspiring addresses were given by Canon Swain at both services.

Special music was rendered by the choir, the solos in the anthem being taken by Mr. Southworth, of Cannington, and Mr. W. G. Stevenson.

Some forty years ago Rev. Canon Swain lived in Omemee. At that time he was principal of Omemee Public School, and after leaving the village entered the ministry. Rev. French was rector at that time.

Many of Canon Swain's ex-pupils had the pleasure of listening to, and also of meeting him during his visit here Sunday.

The number of live cattle shipped in 1934 to the United Kingdom up to September 13 was 37,775 head, as compared with 36,229 head during the corresponding period of 1933.

For the first 37 weeks of 1934, ending September 13, the number of hogs graded in Canada was 2,065,469. In the corresponding period of 1933, the number was 2,210,670.

REV. C. M. CAREW IS LAID TO REST

Pastor of Fenelon Falls Baptist Church Died Suddenly on Saturday.

BARN IS DESTROYED

LINDSAY, Sept. 25.— (Examiner Correspondence.)—The funeral took place Monday afternoon from Fenelon Falls to Omemee of Rev. Clarence M. Carew, the beloved pastor of Fenelon Falls Baptist church. His death on Saturday morning came as a great shock to his family as well as the community. The deceased had enjoyed good health up to two months ago, when he was obliged to rest completely from his mininsterial duties. The deceased came to Fenelon Falls in 1930. He was born in Emily township, the son of Mr. and Mrs. John R. Carew, and was educated at Omemee Public school and Lindsay Collegiate Institute. He graduated from McMaster University anid held pastorates at Reaboro, Campbellford, London, Toronto and Fenelon Falls.

He is survived by his widow, George and Samuel of Emily, two sisters, Mrs. G. T. W. Brien, Peterborough, and Mrs. Albert Shaw, Red Deer, Alberta.

Barn is Destroyed.

Saturday evening during threshing operations on the farm of Thomas Raines, near Port Perry, a stream of sparks emitted from the blower of the separator ignited the straw. The flames spread to the barn, which was quickly consumed, together with the season's crop. A bucket brigade saved the house from destruction. There was no insurance on barn and contents.

Todd Grattan Wins.

In the speeding events at Bobcaygeon Fair on Saturday, Todd Grattan, owned by J. Sutherland, of Peterborough, took all three heats in the free-for-all. Queen Peter, owned by Stanley Blewett, of Peterborough, took third place in all heats.

HASTINGS

Miss Mary Coveney has returned from visiting friends in Rochester.

Miss Thelma Markel of Ottawa is visiting at the home of Dr. and Mrs. J. H. Hess.

Mr. J. V. Findlay of the Royal Bank and Mrs. Findlay are spending their vacation in Western Ontario.

Mr. Lyn Hill is spending his vacation with relations in Pittsburgh, Pa.

Mr. Glen Thompson of Welland is visiting his mother, Mrs. J. H. Hess.

Mr. and Mrs. A. U. Bailey and sons Paul and Gerard were recent guests of Mr. and Mrs. A. Pearce, South Porcupine.

Mrs. T. E. Scriver of Wolsely, Saskatchewan is a guest at the home of Mr. and Mrs. Dave Scriver.

Miss Helen Thomas of Campbellford spent the past week the guest of Mrs. H. Jones.

Ask Mother—She Knows

Mother took this medicine before and after the babies came. It gave her more strength and energy when she was nervous and rundown . . . kept her on the job all through the Change. No wonder she recommends it.

LYDIA E. PINKHAM'S VEGETABLE COMPOUND

TUESDAY'S RADIO PROGRAMS

KEY TO CLASSIFICATION:

1—Dance, 2—Concert, 3—News, 4—Vocal, 5—Sport, 6—Comedy, 7—Drama, 8—Band, 9—Symphony, 10—Variety, 11—Instru. Trio, 12—Speaker, 13—Organ, 14—Children, 15—Miscellan.

(DAYLIGHT SAVING TIME)

4.30 P.M.
5—WJZ—Finish of Yacht Race.
4.45 P.M.
15—WEAF—Adventures on Mystery Island.
5.00 P.M.
15—WEAF—Blue Room Echoes.
1—WABC—Play Boys.
5.30 P.M.
14—CRCT—The Tattered Man.
4—WJZ—Singing Lady.
5.45 P.M.
3—CRCT—Barron's Sport Column.
14—WEAF—Nursery Rhymes.
14—WJZ—Orphan Annie.
6.00 P.M.
4—WJZ—Dorothy Page.
7—CFRB—Dinner Music.
1—CRCT—Harry Meyer's Orch.
6.15 P.M.
10—WABC—Bobby Benson and Sunny Jim.
1—WJZ—Horatio Zita's Orch.
3—CRCT—News.
4—WEAF—Mid-Week Hymn Sing.
6.30 P.M.
3—CFRB—Jim Hunter Reporter.
3—CRCT—Musical Program.
4—WEAF—Merry Small, songs.
1—WABC—As New York Dines.
6.45 P.M.
7—WEAF—Billy Batchelor, sketch.
8—CRCT—Lowell Thomas.
7.00 P.M.
6—CRCT—Amos 'n' Andy.
8—WEAF—Baseball Resume.
4—CFRB—Jerry Cooper, baritone.
7.15 P.M.
15—WJZ—Ivory Stamp Club.
6—WEAF—Gene and Glen.
12—CFRB—Red Cross Speaker.
15—WABC—Just Plain Bill.
7.30 P.M.
12—CFRB—Mining Broadcaster.
8-10-CRCT—News and Beautiful Lady.
1—WABC—Whispering Jack Smith's Orch.
12—WEAF—You and Your Government.
11—WJZ—Musical Memories.
7.45 P.M.
3—WABC—Boake Carter.
6—WEAF—Frank Buck.
1—CFRB—Luigi Romanelli's Orch.
8.00 P.M.
1—CRCT—Rex Battle's Orchestra.
4-1-WEAF—Phil Duey and Lee Reisman's Orch.
15—WABC—Lavender and Old Lace.
7—WJZ—Crime Clues.
8.30 P.M.
4—WJZ—Lawrence Tibbett.
10—CFRB—Hollywood Show.
1—WEAF—Wayne King's Orch.
9.00 P.M.
10—CFRB—Rogers Radio Revue.
4—WEAF—Russian Symphonic Choir.
4—WABC—Bing Crosby and The Boswell Sisters.
9.30 P.M.
15—CFRB—The Promenade.
12—WJZ—Mrs. F. D. Roosevelt, talk.
10—WEAF—Seconyland Sketches.
10.00 P.M.
10—CRCM—Seven Western Gentlemen.
10—CRCT—Palmolive Beauty Theatre.
6—CFRB—George Givat, comedian.
10.30 P.M.
11—CFRB—Melodic Strings.
10—WJZ—Sky Road Show.
11.00 P.M.
8—CRCT—News.
1—WJZ—George Sterney's Orch.
1—WEAF—Jack Berger's Orch.
11.15 P.M.
1—CFRB—Luigi Romanelli's Orch.
6—WJZ—Robert Royce.
10—CRCT—Melody Mart.
11.30 P.M.
1—WJZ—Anson Week's Orch.
3-1-CRCT—News and Jim Rachell's Orch.
12—WEAF—Jessie Crawford.
12.00 MIDNIGHT
1—WJZ—Gus Arnheim's Orch.
1—WABC—Herbie Kay's Orch.

WEDNESDAY'S RADIO PROGRAMS

12.00 NOON.
4—CRCT—Fields and Hall, songs.
15—WABC—Voice of Experience.
12.30 P.M.
1—CFRB—Al Savelin's Orch.
4—CRCT—Vic and Sade.
4—WEAF—Merry Madcaps.
2.00 P.M.
11—CFRB—The Romany Trail.
15—CRCT—Two Seats in Balcony.
2.30 P.M.
5—CFRB—Woodbine Races.
1—WEAF—The Siglers.
3.00 P.M.
1—CRCT—Don Carlo's Orch.
15—WEAF—Dreams Come True.
4—WABC—Kate Smith Matinee Hour.
4.00 P.M.
1—WJZ—Betty and Bob.
15—WABC—On Village Green.
10—CRCT—Pop Concert.
4.45 P.M.
1—WABC—Swinging Along.
15—CRCT—Adventures of Mystery Land.
5.00 P.M.
4-1-WABC—Jack Brooks and Orch.
1—WEAF—Chick Webb's Orch.
11—WJZ—Three C's Trio.
5.30 P.M.
4—WJZ—Singing Lady.
4—CRCT—Irving Kennedy, tenor.
5.45 P.M.
4—WEAF—Olsenader's Quartette.
14—WABC—Gordon Dave Bunny.
14—WJZ—Orphan Annie.
10—CFRB—Twilight Melodies.
1—CRCT—Dinner Music.
6.00 P.M.
1—CFRB—Dinner Music.
1—CRCT—Al Pearce and His Gang.
13—WJZ—Education in News.
6.15 P.M.
4—WJZ—Alma Kitchell.
15—WABC—Bobby Benson and Sunny Jim.
6.30 P.M.
4—CRCT—Investor's Bulletin.
4—WEAF—Martha Meers, Contralto.
11—WJZ—Three X Sisters.
6.45 P.M.
8—CRCT—Lowell Thomas.
10—CFRB—Varieties.
5—WABC—Peter Billo's Orch.
6—WEAF—Billy Batchelor, Sketch.
7.00 P.M.
6—CRCT—Amos 'n' Andy.
1—CFRB—Modern Mountaineers and Orch.
8—WEAF—Baseball Resume.
7.15 P.M.
10—WEAF—Gene and Glenn.
15—WABC—Just Plain Bill.
7.30 P.M.
12—CFRB—Mining Broadcaster.
8-10-CRCT—News and Silhouettes Marines.
4—WJZ—Irene Rich.
4—WABC—Paul Keast.
7.45 P.M.
4—WEAF—Frank Buck.
1—CFRB—Luigi Romanelli's Orch.
8—WABC—Boake Carter.
8.00 P.M.
10—CRCT—Jack Pearl.
11—WABC—Spitalny Ensemble.
3—CFRB—Frontpage Headlines.
7—WJZ—Crime Clues.
8.15 P.M.
15—CFRB—Golden Moments.
8—WABC—Edwin C. Hill.
8.30 P.M.
12—CRCT—Fundy Fantasy.
10—CFRB—Black Horse Tavern.
1—WEAF—Wayne King's Orch.
10—WABC—Broadway Varieties.
4—WJZ—Igor Gorin.
8.45 P.M.
5—WJZ—Sports Stories.
4—WLW—South Wind Orch.
9.00 P.M.
10—CRCT—Harmony Highway.
10—CFRB—Red Leaves and Gold.
10—WEAF—Town Hall To-night.
12—WJZ—20,000 Years in Sing Sing.
12—WABC—Mickey Cochrane.
9.30 P.M.
10—WABC—"Adventures of Gracie."
15—CRCT—Say It With Music.
4—WJZ—John MacCormick, tenor.
10—CFRB—Red Cross Program.
10.00 P.M.
1—WEAF—Guy Lombardo's Orch.
10—CRCT—Echoes from King's Court.
15—WABC—Broadcast From Byrd.
4—WJZ—Dennis King.
10.30 P.M.
15—CFRB—From Old Vienna.
10—CRCT—Concert Recital.
1—WJZ—Harry Richman.
11.00 P.M.
11—WJZ—Zig Zag Circle Ranch.
6—WABC—Rick Lucas.
6—WEAF—Rogers and Vance.
3—CFRB—News.
11.15 P.M.
13—CFRB—Organ Memories.
6—WJZ—Robert Royce.
1—CRCT—George Olsen's Orch.
11.30 P.M.
10—WEAF—National Radio Forum.
1—WJZ—Don Bestor's Orch.
1—CRCT—News and Adolf Gensberg's Orch.
12.00 MIDNIGHT.
1—WABC—Leon Belasco's Orch.
1—WEAF—Buddy Roger's Orch.
1—WJZ—George Sterney's Orch.

NO COST TO GET ME
I'm the new, greaseless, 25¢-furniture polish that gives furniture such a beautiful satin finish.

I'M THE NEW WAX
that makes it easier than ever to give floors a long-wearing, beautiful finish. You'll say I'm marvelous.

BOTH NOW FOR ONLY 59¢

Get this bargain at nearest paint, hardware, department or grocery store... 25¢ bottle of furniture polish WITHOUT COST

A wonderful new method—called the Koric Process—has been found to blend the finest Carnauba waxes into a smooth, creamy paste that makes it easy for you to give your floors a longer-wearing, scratch-resisting wax finish. With less work than ever before.

The only wax prepared by this new process is the new OLD ENGLISH WAX. You'll be delighted when you try it.

YOU DON'T PAY FOR POLISH

To make it easy for you to try this new-type OLD ENGLISH WAX we are making you this wonderful offer... with each pound tin of wax that you buy—at any paint, hardware, department or grocery store—you will receive ABSOLUTELY WITHOUT COST—a 25¢-size bottle of Old English Satin-Finish Furniture Polish that gives chairs and other pieces of furniture the beauty they had when they were new. You get both for only 59¢.

DON'T MISS BARGAIN OFFER

Today—go to the nearest store—and get a large bottle of Satin-Finish Furniture Polish with each pound tin of the new, easy-to-apply OLD ENGLISH WAX that you buy. You get both for 59¢. MADE IN CANADA

Old English WAX...FURNITURE POLISH

PETERBORO 3, GRADS 6, AT END OF 3rd INNING

The Peterborough Examiner

HOME EDITION

VOL. LXXIII., No. 72 — PETERBOROUGH, WEDNESDAY, SEPTEMBER 26, 1934 — PROBS.— Fair, moderately warm. Thunder-showers to-night or Thursday, cooler. — PRICE THREE CENTS

CHRISTEN HUGE LINER "QUEEN MARY"

Trunk Yields Missing Detroit Girl's Body

To-day

Short News Items Received By Examiner Over Direct C. P. Wire.

STRATFORD.—School house No. 7, North East Hope at Rennie has been closed for a week following discovery of a case of infantile paralysis and a case which was held under observation. The school was closed after the two 11-year-old lads, both pupils of the school, were treated with serum to combat the advance of the disease.

SUDBURY.—Jean Surget, who was convicted yesterday of receiving goods stolen from the Espanola garage on Aug. 11, was sentenced this morning by Magistrate J. S. McKessock to three months determinate and six months indeterminate. Evidence of the three men who entered the garage and stole a car, tires, tubes, batteries and accessories was that Surget instigated and planned the burglary.

CHATHAM. — Two manslaughter charges were disposed of by Mr. Justice A. E. Kingstone in the Supreme Court here to-day, when he sentenced Louis Guristo to 15 years in Portsmouth Penitentiary and John Rhodes, Jr., to two years less a day in the Ontario Reformatory.

ST. THOMAS, Ont.—A private petition is being circulated in city asking mayor and council to invite Ontario Government to appoint a commissioner to investigate financial affairs of the corporation including various civic officials, all boards and committees and other matters.

MONTREAL.—If windows in Montreal's business district become dingy in the next few days it will be because of a window cleaners' strike on which 650 employees were out to-day. The workers demanded a 44-hour week, elimination of overtime and a general wage increase.

PALMERTON, Pa.—Five persons were killed to-day when their car struck a bridge and caught fire near Palmerton. The dead were identified as Mr. and Mrs. James Heydt and their child, of Walnutport; Willard Green, of Palmerton, and Leland Follweiler, of Aquashicola.

JOHANNESBURG, South Africa.—General Jan Smuts, Deputy Prime Minister, left for England by air to-day with planes of the South African Air Service escorting him as far as Pretoria. General Smuts, distinguished soldier, statesman and scientist, will be installed as rector of St. Andrew's University. He will be the first rector in the long history of the ancient university that was flown there for the ceremony.

WINDSOR.—John Niffin, found guilty of robbery while armed, was sentenced by Mr. Justice Hope, in Ontario Supreme Court to 12 years in Portsmouth Penitentiary and ten lashes. He was charged with holdup of George Bailey, manager of brewers warehouse in Sandwich in May last.

GENEVA.—Dr. Walter Riddell of Canada, to-day was named vice-president of the governing board of the International Labor Office, which is holding its first meeting since it was elected last June. Giuseppe de Michelis of Italy was named president.

FREDERICTON.—Detroit detectives arrived here to-day to take back with them Eddie Rice, claimed to have been identified through fingerprints as Clay Evans, wanted in Detroit for the murder of Henry Jordan there last year.

Pictures of Evans in a detective magazine attracted attention in Halifax where Rice worked a few months ago.

CALGARY.—Sought for questioning since the murder of Inspector J. Carruthers of the Calgary Police force, June 13, 1933, George Morrise, an escaped convict from the Fort Saskatchewan Jail, has been arrested at Pontiac, Illinois, it was learned here to-day.

Morrise, who was also known as Dillon and Myers, will be returned to Calgary, it was understood, by the Royal Canadian Mounted Police.

MONTREAL.—A defence motion to rule out evidence tending to show Pincus Brecher was implicated in a conspiracy to smuggle drugs was denied to-day by Mr. Justice L. J Loranger in Court of King's Bench, and the Crown evidence judged admissible. Brecher, a New Yorker, is charged with five counts of smuggling and one of bribing customs officers.

POLICE SUSPECT CRIME IS WORK OF DEGENERATE

Gruesome Discovery is Made on 11th Birthday of Young Victim.

MISSING WEEK.

Trap Drummer and Woman Who Rented Apartment Are Now Sought.

DETROIT, Sept. 26—(AP) — Lillian Gallaher was found today on her 11th birthday, apparently strangled to death and her body stuffed into a trunk—undoubtedly the victim of a degenerate, police said.

The trunk was in an apartment six blocks from the home where Lillian's parents had awaited her return since last Thursday.

The body was bound and a towel tied across the mouth as a gag. It was in an advanced state of decomposition and police said they could not ascertain definitely whether she had been criminally attacked—or even how she died—until a careful medical examination was made.

Police said the apartment was rented recently to a man who gave his occupation as a trap drummer. A woman lived there with him, police quoted the apartment house janitor as saying, and a city-wide search for the couple was begun at once.

Families On Relief Required To Register

Relief Officer A. J. Metheral wishes to make it known that all families on relief are required to register with his Department this week. The Government is calling for this registration and as there are about 190 families in the city who have not registered, again the attention of these families is drawn to the regulation requiring that the returns be made by the first of October.

All those who have not as yet visited the Relief Rooms are requested to do so as soon after this notice has been given as is possible, keeping in mind that the registration has to be completed and forwarded to Toronto this week.

WOMAN SLAYS CHILDREN FIRES HOME DURING RAGE

NEWBERRY, S.C., September 26 (A.P.). — Mrs. Annie Strauss Bizzell, 45, who shot her husband to death two years ago, killed two of her children to-day in what apparently was a maniacal rage, and set her home afire.

Martin 17, and Annie 12, were the children slain. Emanuel 15 was shot in the shoulder and arm, but fled to a neighbor's home. By the time neighbors reached the home, it was in flames. Two bodies were taken from the house.

MILTON BEATTY HURT IN CRASH

Motorcycle Crashes Into Tree at Corner of Water and Dublin.

TAKEN TO HOSPITAL.

Milton Beatty, 20, of 242 Dublin street, was rushed to Nicholls Hospital when a motorcycle which he was riding crashed into a tree at the corner of Dublin and Water streets at noon to-day. He sustained several broken ribs, facial cuts and a severe nervous shock.

The boy was proceeding up Water street and was turning west on Dublin when the machine skidded. Hopping the curb, it struck a tree and Beatty was found in an unconscious condition by passer-by who hurried to his assistance.

Dr. H. V. Dobson considered his condition as satisfactory later this afternoon.

Greatest of Modern Ships Named "Queen Mary"

The new giant Cunarder, known as No. 534 was christened today "Queen Mary" by Britain's Queen in presence of members of the Royal family. More than 1,000 feet in length, she will be the largest passenger vessel in the world, outstripping even the huge French liner, Normandie, recently launched. Although every safety detail has been thoroughly checked, additional safeguards are being installed as a result of the Morro Castle disaster. Photos show a drawing of the liner, to scale, as she will look when she is completed, next year, and, as she appears lying on the ways at Clydebank.

DEYELL, UPPER GET ASSIGNMENT IN SENIOR GAME

Sun Shining Brightly as Game Starts at Ulster Stadium.

(By Cecil Perdue)

ULSTER STADIUM, Toronto, Sept 26.—After an absence of seven years, the Petes returned to Toronto to-day to do battle in the O.B.-A.A. semi-finals. There was a warm sun shining as Riverdale Grads, Toronto champions, and the Petes, winners of the Central League, held a long practice. Art Upper, Grads' ace southpaw, and big Archie Deyell were named starting pitchers. A small crowd attended. The teams:

Petes—Konopka, ss; Murray, 2b; Calladine, rf; Foley, cf; Whatley, c; Burton, lf; Ash, 1b; Batten, 3b; Deyell, p.

Grads—Eisen 2b; Glen cf; Stronach, c; Sniderman, rf; Harper, 1b; Stokes, 3b; Jones, lf; Sone, ss; Upper, p.

Umpires—Walsh and Spring.

First Inning.

Peterborough—Konopka singled through second. Murray got a life when Eisen kicked his grounder and Konopka went to second. Calladine walked to fill the bases. Foley beat out a base hit to Stokes and Konopka scored with all runners moving up. Whatley singled through short, scoring Murray, and the bases were still loaded. Burton lined to Sone, who doubled Calladine off third with a quick throw to Stokes. Ash singled to right, scoring Foley and Whatley went to third when Sniderman lost the ball. Ash then went out stealing, Stronach to Eisen.

Three runs, 4 hits, 2 errors.

G. & W. Grades.—Eisen walked and went to second on a wild pitch by Deyell. Glen flied to Burton in left. Konopka made a good pickup and threw from deep short to retire Stronach while Eisen went to third. Sniderman singled to centre, scoring Eisen. Harper was thrown out at first by Deyell.

One run, one hit, no errors.

Second Inning

Peterborough. — Batten grounded to Stokes. Deyell walked. Konopka singled to centre for his second hit and Deyell went to second. Upper left the mound and went into left field and "Moon" McMullen took up the pitching for the Toronto team. Murray grounded out to Harper, unassisted, and both runners advanced. Sone retrieved a fumbled pickup and then threw Calladine out at first on a quick recovery.

No runs, one hit, no errors.

G. and W. Grads.—Stokes beat out a slow roller between first and second. McCullen walked. Sone walked to fill the bases and Deyell was yanked by Coach Lee of the Peterborough club. Kitchen now pitching.

Upper flied to Foley in centre and a fast return held all runners. On a wild pitch Stokes scored and both runners moved up. Stokes hurt his ankle on the play, but not seriously. Eisen struck out. Glen bounced a base hit off the mound and the ball rolled into left field scoring McMullen and Sone, putting Grads ahead. Stronach singled to centre, scoring Glen, who had stolen second base. Stronach then went to second on Foley's wild throw to the plate. Sniderman beat out a hit to short with Stronach going to third. Stronach scored and Sniderman went to second when Whatley threw into left field in an attempt to pick Stronach off second. Harper singled to right and Sniderman went to third. Stokes up for the second time in this inning was thrown out by Batten.

Five runs, five hits, two errors.

Third Innings

Peterborough—Foley struck out. Whatley also fanned. Burton dropped a single over Short. Stokes threw out Ash.

No runs, one hit, no errors.

G. and W.—McMullen went out, Kitchen to Ash. Sone singled to left. Upper forced Sone, Konopka to Murray. Upper stole second. Eisen singled to left, but Upper was easily out at the plate on a fine throw in by Burton.

No runs, two hits, no errors.

The Last Kick

TAMPA, Kas., Sept. 26 (CP) —A dead cow kicked Farmer Jack Costello and gave him the scare of his life when a knife he was holding almost stabbed him in the face.

Costello was skinning the animal after it had been killed for meat. A muscle contracted to cause the kick.

ASKS LEAGUE ACTION

GENEVA, Sept. 26 (AP)—Maxim Litvinoff, Foreign Commissar of Russia, asked to-day that the League of Nations Assembly consider obtaining a report from the Disarmament Conference on the disarmament situation, then let the League Council judge the best method of seeking international disarmament.

COOL WEATHER EASES IN WEST

Winter Retreats After 5 Day Visit—Chinook Blows Over Alberta.

THRESHING UNFINISHED.

WINNIPEG, Sept. 26 (C.P.). — Mounting temperatures, clearing skies and transformation of snowy fields into slush and mud to-day signalized winter's hasty retreat after a five-day sojourn on Western Canada's prairies.

On the Pacific coast it was generally clearer and becoming warm. A chinook blew over Alberta, chasing snow from the grainlands and heralding brighter days which may make resumption of threshing within the week possible.

Across Southern Saskatchewan bright skies erased the snowy reminders of the week-end blizzard and subsequent sleet and snowstorms. Highways were just about dry enough for traffic.

Little threshing remains to be done in Southern Saskatchewan, but in the north where it also showed signs of clearing, farmers hoped to be back on the land to-morrow.

Your Evening Smile

PERSONAL EXPERIENCE

Wife, reading. When a man is wrong and admits he is wrong, he has courage; but when he is right and admits he is wrong—

Husband, interrupting: "He's married!

Army Gives Shelter To Evicted Woman

TORONTO, Sept. 26 (C.P.).—Mrs. Alice Quinn White, 74, and frail, to-day was sent to a Salvation Army home after being arrested for wandering the streets with no visible means of support.

Mrs. Quinn, evicted yesterday from her home, attempted to take her belongings to the home of a sister, but the sister refused to admit her. Finally, after considerable wandering, a policeman who had sought for several hours to find her a place of refuge, was forced to arrest her to provide her with shelter.

She appeared in court to-day and was granted a remand until October 10.

BRONX JURY INDICTS RICHARD HAUPTMANN ON EXTORTION CHARGE

Additional Ransom Money and Loaded Pistol Of German Make Is Found Hidden Behind Boards Of Prisoner's Garage.

Lindbergh Tells Story Of His Ransom Efforts

NEW YORK, September 26 (A.P.). — A Bronx County Grand Jury to-day indicted Bruno Richard Hauptmann on a charge of extortion as the alleged receiver of the $50,000 Lindbergh ransom.

The indictment was handed up to Justice Charles McLaughlin in less than an hour after the Grand Jury had returned from a luncheon recess.

At the morning session, the Grand Jury had heard from Col. Charles A. Lindbergh his own story of his futile attempt to ransom his kidnapped son 2½ years ago by the payment of $50,000 through Dr. John F. Condon, the "Jafsie" of the negotiations, to a supposed emissary of the kidnappers in St. Raymond's Cemetery in The Bronx.

More Ransom Money

Additional Lindbergh ransom money was found to-day in the garage of Bruno Richard Hauptmann. The money estimated by District Attorney Samuel Foley at $840, stuffed in four holes in a board in the garage, and in a fifth hole was an automatic revolver, fully loaded and apparently of German make.

Police dismantling the Hauptman garage did not wait for a check of the money, but immediately rushed it and the revolver to the Bronx county building, where it was taken before the grand jury investigating the extortion case against Hauptmann, alleged receiver of the $50,000 Lindbergh ransom.

Previously the police had found $13,750 of the ransom notes in the same garage.

After Col. Lindbergh had finished his testimony and the Grand Jury recessed for luncheon, District Attorney Foley, of the Bronx, disclosed that the serial numbers on some of the bills found to-day had been checked and the money was found to be part of the ransom paid by Col. Lindbergh.

Money Identified.

"I can tell you now," Foley said, "that the money found to-day has been identified by serial numbers as a part of the ransom paid by Col. Linbergh.

"Beyond that I can say nothing, except that just enough of the bills were removed and shown to the jury and identified as the Lindbergh ransom money.

"We have not yet counted the total of the money.

A phonograph was taken from the Hauptmann home to the district attorney's office to-day and Charles F. Brodie, chief clerk to the Bronx District Attorney, said he believed two $20 ransom notes had been found in it.

Heavily Guarded.

Here there were some 50 policemen on duty and they formed a double line for the flier for his short walk from the elevator to the door of the grand jury chamber's anteroom.

As the Colonel and his companion, Col. H. Norman Schwarzkopf, head of the New Jersey State Police, walked along, the policemen fell in behind them and formed an effective barrier to any approach. Lindbergh immediately entered the grand jury ante-room.

Lindbergh wore a light grey suit and smiled when he walked to and from the grand jury room.

As he emerged and started down the corridor to the elevator after testifying, Col. Schwarzkopf was asked whether he and Col. Lindbergh would return immediately to Englewood, N.J., the flier's home, and Schwarzkopf nodded an affirmative.

United States Attorney-General Homer S. Cummings conferred on the kidnap case in New York today with Francis X. Fay, head of the New York Bureau of Investigation of the Department of Justice, and in answer to an inquiry as to whether he believed Hauptmann sought for several hours to find was "the right man," said he "didn't know anybody doubted it."

Gratifying Results

Cummings said he found results of the kidnap investigation gratifying, and reiterated a previous

(Continued on Page 5)

Prefers Job

BRONTE, Ont., Sept. 26. (CP) Harry Christie to-day continued his work as assistant cook and some-time dishwasher at an inn here, despite the fact his father, George Christie, former blacksmith, has sold his mining claim for $200,000.

George discovered the claim two years ago and his sons, Harry and George, Jr., helped him work it.

Harry said he would continue to cook and wash dishes. When he worked for his father, he declared he had a job and now he has another that he intends to keep.

The fathers' claim is on the banks of the Montreal River in the Matchewan district.

BRITISH YACHT BEING GROOMED FOR TRIP HOME

Cup Rules Spike Rumors Canadian Syndicate After Boat to Challenge in 1935.

MUST BE HOME BUILT.

NEWPORT, R. I., Sept. 26.—(AP) —While controversy still raged over the outcome of Rainbow's victory over Endeavour for the America's Cup, T. O. M. Sopwith's challenger left Newport this afternoon for the Herreshoff shipyard at Bristol, R.I. to be fitted with a jury rig for the return voyage to England.

Rumors that Endeavour would be sold, to possible American or Canadian bidders, were discounted by Sopwith's plan to send the big blue-hulled sloop back to Gosport as soon as possible, in tow of the steam yacht Vita.

Reports from Nova Scotia were that a syndicate of Canadians might try to buy Endeavour and challenge with her for the America's Cup next year. The cup rules, however, would prevent such an eventuality, it being the obligation of a challenging country to build its own boat.

Rainbow's sails meanwhile will be shipped to New York by her skipper-owner, Harold S. Vanderbilt, and the victorious sloop put into storage at Bristol, alongside Enterprise, with which Vanderbilt defended the trophy in 1930. Enterprise has not been in the water since turning back Sir Thomas Lipton's last challenger.

JOSEPH JONES PLEADS GUILTY

Is Given Suspended Sentence for Two Years by Judge Smoke.

Pleading guilty to a charge of causing bodily harm to Thelma Hollingsworth and Bruce Spence, as the driver of a motor car that was involved in an accident on Highway 28 on May 24 last, Joseph Jones, 33 Park Street North, was this morning placed on suspended sentence for two years.

Under the terms of his bond he is to report to provincial police once a month for two years, and is to pay court costs of $45 within one week.

Appearing in County Judge's Criminal Court before His Honor Judge Sheldon L. Smoke, the accused through his counsel, G. N. Gordon, K.C., pleaded guilty to the charge.

Evidence was given by Robert A. Anson, supervisor, and William S. Rose, foreman, both of the C.G.E., by whom the accused is employed as a machinist, testifying to his exceptional record for industry and integrity.

It was stated on behalf of the accused that he had entered the employ of the C.G.E. as a messenger boy thirteen years ago, and that upon completion of a four-year apprenticeship as machinist-toolmaker he had been awarded a bonus of one hundred dollars for industry and general conduct.

(Continued on Page Five.)

GREATEST SHIP EVER LAUNCHED SLIPS INTO SEA

Her Majesty the Queen Officiates at Memorable Clydebank Ceremony.

THOUSANDS ATTEND.

Cunard Greyhound Aimed to Recapture Atlantic Laurels for Britain.

By OSCAR LEIDING

CLYDEBANK, Glasgow, Scotland, Sept. 26.—(A P)—The Queen today christened the giant new Cunard-White Star liner 534 the "Queen Mary" as the great ship started down the ways to the water.

The Queen Mary, which it is believed will be the new queen of the seas, slid down successfully in a perfect launching.

The choice of the name of a living queen for a christening was most unusual. Right up until the moment of the actual christening, no one had announced what the great ship's name was to be and the suggestion "Britannia," ruled a favorite.

King George Speaks

The launching followed a short speech by King George. The Prince of Wales was present besides a multitude of other notables.

After the welcoming speeches to the King and Queen, His Majesty replied:

"I thank you for the loyal address of welcome to us. As a sailor, I have deep pleasure in coming here to-day to watch the launching by the Queen of this great and beautiful ship.

"The sea with her tempests will not readily be bridled. She is stronger than man, yet in recent times man has done much to make the struggle with her more equal.

"It is still less than a hundred years since Samuel Cunard founded a service of small wooden paddle-steamers for carrying mails across the Atlantic to America. Those first Cunard ships were of 1,150 tons. A few people now alive must have in their childhood have heard those ships spoken of with wonder as evidence of man's mastery over Nature.

"To-day we come to the happy task of sending on her way the stateliest ship now in being. I thank all those here and elsewhere whose efforts, however inconspicuous or humble, have helped to build her."

3 Year Delay.

His Majesty remarked that for three years the uncompleted hull had laid on the stocks, until a government grant enabled resumption of the work.

"We know full well what misery a silent dockyard may spread among a seaport, and with what courage that misery may be endured," the King said. "During those years when work upon her was suspended, we grieved for what that suspension meant to thousands of our people.

"We rejoice that with the help of my government it has been possible to lift that cloud, and to complete this ship.

"Now, with hope of better trade on both sides of the Atlantic, let us look forward to her playing a great part in the revival of International commerce.

"Samuel Cunard built his ships to carry mails between two English-speaking countries. This one is built to carry the people of two lands, in great numbers, to and fro, so that they may learn to understand each other.

"Both are faced with similar problems, and they prosper and suffer together. May she in her career bear many thousands of each race to visit each other as students and return as friends.

"We send her to her element with the good will of all nations, as a mark of our hope in the future. She has been built in fellowship among ourselves. May her life among the great waters spread friendship among the nations."

The launching weight of the hull was estimated to be about 40,000 tons but after a further 18 months of work to make her a finished vessel her displacement is calculated to be more than 73,000 tons.

The completed vessel will cost an estimated $30,000,000. She was started as a project of the Cunard Company as the first of two sisterships for the North Atlantic service, but early this year the line merged with the White Star Line and the British government provided $15,000,000 for completion of the first vessel and $7,500,000 for the working capital of the merger company.

(Continued on Page Two.)

Never Challenge Again--Sopwith

DROPS PROTEST; BATTERED MUG REMAINS IN U. S.

Series Starts Controversy That Will Last Months Both Sides Atlantic.

MANY RECORDS BROKEN.

Endeavour's Skipper Said Considering Selling His Fleet Yacht to American.

BY EDWARD J. NEIL
Associated Press Sports Writer

NEWPORT, R.I., Sept. 26. — (AP) — The battered old America's Cup can go back to rest securely today in Tiffany's jewelry vaults on Fifth Avenue, though reverberations of the defender Rainbow's victory probably will roll up and down the shores on both sides of the Atlantic for months to come.

Vowing that he never again would challenge for the hallowed trophy, Thomas Octave Murdock Sopwith packed his duffle and stowed his protests, and prepared to return to England as rapidly as possible, leaving behind him his splendid blue-bodied challenger Endeavour and a controversy as bitter, if not as explosive, as Lord Dunraven's rattling huff of 1895.

The brilliant and honest spectacle the yachts themselves made on the high seas came to a sorry end last night when Sopwith automatically wound up his challenge by withdrawing the protest he made of Rainbow's fourth and deciding victory yesterday, a protest entered chiefly in self defence.

Harold S. Vanderbilt, skipper of the United States defender, had protested the race first but there was no point in the race committee debating whether they'd give Vanderbilt a decision. He had already won by the narrow margin of 55 seconds, so the matter was dropped.

Thus Rainbow, fleet defender of as threatening a challenge as the cup has known since the tiny America won it 83 years ago from a British fleet off the Isle of Wight, closed out the 15th series with four straight victories, all she needed, against two for the blue-hulled Englishman, the pair between them representing $2,500,000.

But over the victory hung the cloud of recriminations that have taken all the fun and sport out of the thing since Sopwith fyled his first protest after Saturday's race and was turned back in brusque fashion by the committee without even a hearing. Sopwith broke into open flame when he charged exactly the same foul he allege Saturday happened again, before the start of yesterday's final drama.

None too keen at the helm, hampered by an amateur crew that in-

(Continued on Page Three.)

Hauptmann's Handwriting and Kidnaper's Ransom Notes

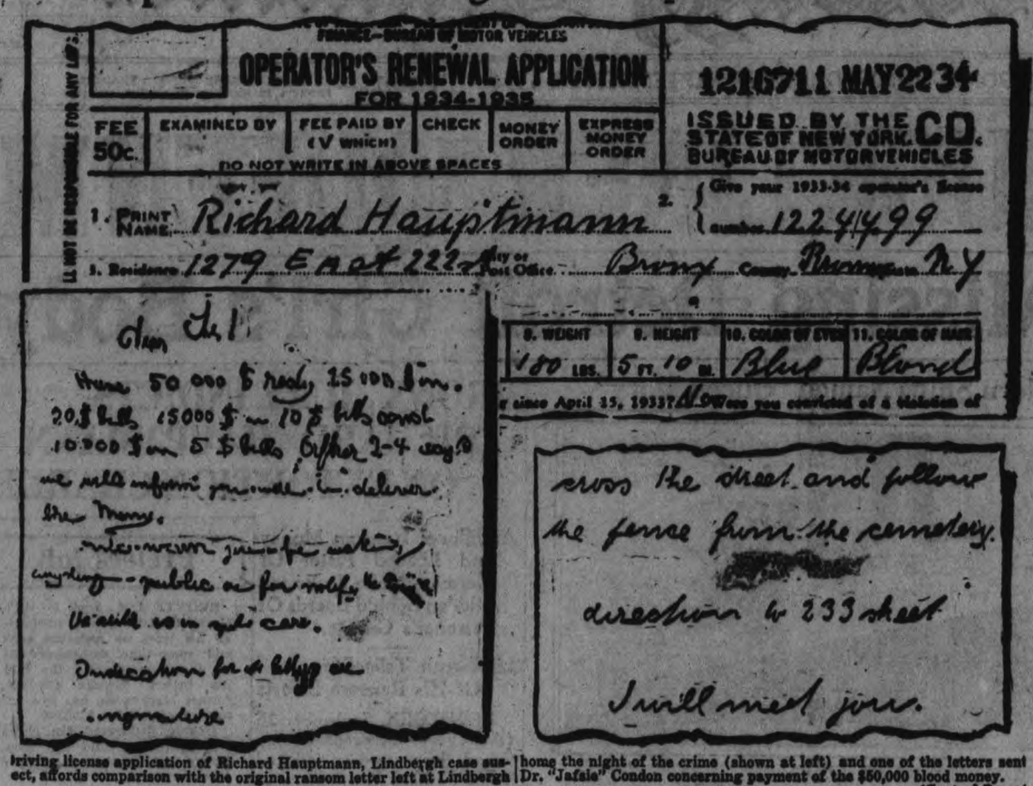

Driving license application of Richard Hauptmann, Lindbergh case suspect, affords comparison with the original ransom letter left at Lindbergh home the night of the crime (shown at left) and one of the letters sent Dr. "Jafsie" Condon concerning payment of the $50,000 blood money. (Central Press)

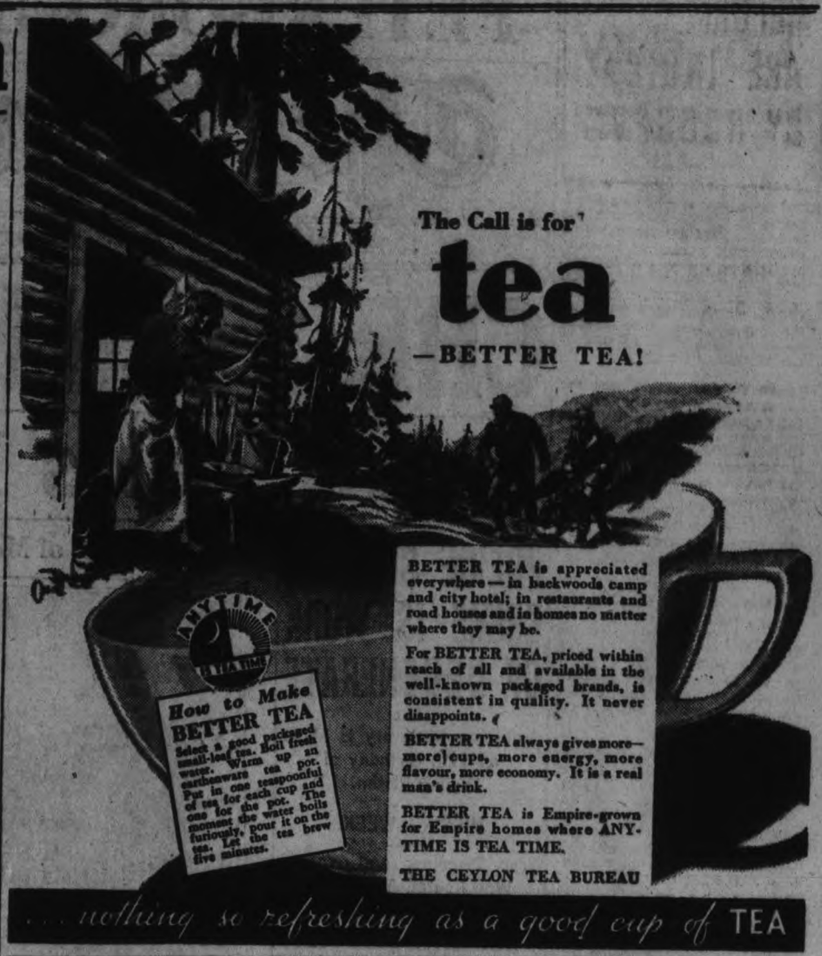

Careless

GREENBERG, Pa., September 26 (C.P.). — Soon after John Palmer, 18, of Unity Township, filled his pipe with tobacco and lit it, the pipe exploded.

...Palmer said he was inclined to blame the tobacco until he remembered that he had placed an unused small-calibre cartridge in a pocket with his tobacco while shooting rats.

FEWER EXAMS ARE PROMISED

Major Reform in Education in Ontario is Announced.

WIDER SCOPE ALLOWED.

TORONTO, Sept. 26.—With the objectives of lessening costs, saving student labors, and, most important, removing the allegedly existent evil of teaching for examinations rather than for instruction, Ontario's Department of Education intends to curtail drastically the number of student annual examinations.

Minister's Pronouncement

Duncan McArthur, newly appointed Deputy Minister of Education, made known last evening a few of the basic reasons underlying the proposed important move in Ontario educational machinery, following declaration by Hon. Dr. L. J. Simpson, Minister of Education, that examinations were to be "fewer" and were to be held earlier in the year.

More important than either the factor of expense or of student labor, Mr. McArthur said "is that the effect of examinations on the method of teaching as a general rule is damaging. I think it is desirable to discourage teaching primarily for examination purposes. The burden of examinations on the teachers' minds does limit their freedom, and it constitutes a real weight on the method of presenting the subject to the pupils.

Freedom For Teacher

"It is desirable that, as far as possible, the estimate of the standing of the pupil should be determined by th e local teacher, and the local teacher should be given as much freedom as possible in selecting his methods of instruction.

(Continued on Page Three.)

WOMAN PREFERS HOME BUILDING

French Leader Says They Work Outside Only When Necessary.

HELP HUSBANDS.

MONTREAL, Sept. 26.—(C.P.)—Women have a strong sense of family responsibility, stated Madame de la Marre, of Paris, general secretary of l'Union Nationale pour le Vote des Femmes, speaking informally to members of the League for Women's Rights here.

Since 1907, continued Mme. de la Marre, when a law was passed in France giving a married woman the right to handle her own earnings providing a certain proportion was contributed to the support of the home, there has been no record of any husband having brought action against his wife for failing to contribute her share. On the other hand, there have been many complaints from wives whose husbands were the only support of the family.

Women work outside the home only because of necessity, Mme. de la Marre declared. A survey showed that a large majority of the employed married women worked only to supplement the insufficient earnings of their husbands.

Madame de la Marre quoted Premier Gaston Doumergue as being in favor, not only of votes for women, at least in municipal elections, but also of having a certain proportion of women on municipal councils.

MONTREAL, Sept. 26.—(C.P.)—The national characteristics of newcomers to Canada will be subjects of study by the Quebec Women's Institutes during the next few months, Mrs. J. Brian Ashworth, convenor of the immigration committee, has announced.

CHINA TO PROTEST

SHANGHAI, Sept. 26 (AP) — China plans to lodge strong representations with Russia and Japan if the "illegal" sale of the Chinese Eastern Railway is concluded, the Nanking Foreign Office announced to-day.

An agreement whereby Manchoukuo will purchase Russia's half-interest in the railroad was announced Sunday by Japanese and Soviet spokesmen in Tokyo.

Hog Quotations In Peterborough

WEDNESDAY, SEPT. 26. 1934.

Canada Packers quote:

Hogs — F.O.B., $7.00; off truck, $7.10; rail grade, $10.00.

Selects $1 per hog premium.

Sows 4c off bacon prices.

Cream—No. 1 (on truck), 18c; No 1 (delivered), 19c.

Special, 3c per lb. premium.

Dewart Bros. quote:

Grain — Spring wheat, 90c; fall wheat, 95c; oats, 34-36c; malting barley, 65-69c; feed barley, 56c; rye, 60c; buckwheat, 50c.

LONDON (C.P.).—Severe censure was given a lorry driver at the inquest on the death of a cyclist when he said he was afraid to hoot his horn because of new anti-noise regulations. It was the first fatality since the regulations became effective.

READ THE WANT ADS

COL. LINDBERGH WILL TELL JURY RANSOM STORY

Note Paper in Hauptmann's Home Matches That Used by Kidnappers.

NEW LINKS FORGED.

Sister of Isador Fisch Denies Brother Sent Her Money From U. S.

By Ronald Dixon

NEW YORK, Sept. 26 (A.P.)—Charles A. Lindbergh returned to the borough of the Bronx to-day to tell a grand jury how he waited while his emissary, "Jafsie," paid $50,000 over a cemetery wall on a promise to return his first born.

Bruno Richard Hauptmann's indictment for extortion will be asked as soon as the noted aviator and a few other witnesses have told their stories. District Attorney Samuel J. Foley says Hauptmann got the blood money for the baby, killed as well as kidnapped.

Colonel and Mrs. Lindbergh arrived at Englewood, on the New Jersey side of the Hudson River, early to-day after a transcontinental aeroplane flight.

Leaving no possibility unchecked, Federal agents, New Jersey State troopers and New York police forged new links to the chain by which they hope to tie the abduction as well as the ransom doublecross to Hauptmann.

Two New Clues.

Police department carpenters are tearing apart the woodwork of the German-born carpenter's home. In addition to the board on which Hauptmann wrote the address and telephone number of Dr. J. F. Condon, Lindbergh's ransom emissary, the police found two important clues.

They carried off notepaper which they said matched that used for a kidnapper's message. They found nails which they said were marked like those in the ladder down which the infant Lindbergh was carried—or dropped—to death.

Government investigators found close resemblance between Hauptmann's footprints and those of the mysterious "John" who took the ransom over a Bronx cemetery wall a month after the kidnapping. They also termed the wartime German

(Continued on Page Three.)

Bonarlaw

Miss Laurena Neal of Peterborough visited her parents at Bonarlaw over the week-end.

Mrs. H. M. Caverley of Toronto is visiting friends in this vicinity for a few days.

The services at St. Mark's Church and St. Thomas' Church were taken by Mr. Norman Burgomaster, a brilliant McGill University student, who has been in charge at Omemee during the holidays. Mr. Burgomaster preached an eloquent and convincing missionary sermon to a large congregation at St. Mark's on Sunday evening. He was accompanied by his brother, William. During the absence of Mrs. Swayne, Mrs. Jason Baker acted as organist.

VERSALTILE TREE

LA CROSSE, Kas., Sept. 26 (CP) —An apple tree in the yard of Mrs. A. R. Wilson's home is a versatile one. It is sporting fresh blossoms, green apples and ripe ones all at the same time.

Love

WILMINGTON, Del., September 26 (C.P.). — A pre-nuptial present of a pair of black eyes failed to cool the love of Marjorie C. Galloway, 18, for Lester J. Ennis, 21. She married him anyway.

The beating was Ennis' way of showing disapproval when the girl went out with another young man.

But the real problem is Magistrate Jourdan's. The former Miss Galloway's father brought charges of assault with intent to kill against Ennis before they eloped. He doesn't know what to do with the case now.

SNOUT BEETLES PROVE MENACE

True Race of Amazons Appear in New York State Ravaging Crops.

NATIVES OF EUROPE, ASIA.

(By Howard W. Blakeslee, A.P. Science Editor.)

ITHACA, N.Y., September 26 (A.P.).— A dangerous spread in northern New York of big beetles, which are true Amazons, not a male in the whole race, was announced to-day at the Cornell University Department of Entomology.

They reproduce by parthenogenesis, without existence of males. They are half-inch long snout beetles, which have been a major crop pest in Europe, and have wiped alfalfa fields clean of a single stalk.

The beetles were first noticed in North America two years ago near Oswego, N.Y., but two weeks ago two new areas were discovered, about 50 miles distant, at Sackett's Harbor on the shore of Lake Erie.

The spread threatens several million dollars' damage even in its present small stage. It is believed the beetles were introduced to this country in packing materials from Europe. Russia is the scene of some of their worst ravages.

They cannot fly. Their wings are both undersized and tightly sealed together. But they have wonderful crawling apparatus, with feet equipped with both claws and sticky pads.

Their great menace is their system of reproducing. Each unmated mother beetle has hundreds of daughters. The young burrow from one to two feet underground, following roots, down to two feet. After being fully grown these sly bug Amazons continue to live for a year underground still destroyings roots unseen. Then in their second year they emerge to lay eggs.

Royal Bank Trophy To Be Decided Soon

CAMPBELLFORD, September 26 (Examiner Staff Correspondence).—With only four more games to be played, the fate of the Royal Bank Trophy now hangs in the balance, Norwood winning the first series, Campbellford leading in the second, with Warkworth following in second place. Things are now at fever heat. The locals go to Warkworth on Friday night, then at a later date the winners go to Havelock for the finals, which, aside from a possible friendly game brings a most successful season to a close. The Trent Valley Bowling League comprises Brighton, Hastings, Havelock, Norwood, Warkworth, and Campbellford.

MRS. DRANCHUK DOOMED TO DIE UPON GALLOWS

Middle Aged Mother of Two Children Found Guilty of Slaying Husband.

REFUSED MONEY—ILL.

EDMONTON, September 26 (C.P.). — Convicted by a jury which deliberated for 45 minutes, Mrs. Dina Dranchuk, middle-aged mother of two children, to-day was under sentence by Mr. Justice A. E. Ewing to be hanged at Fort Saskatchewan Jail on December 12 for the murder of her husband on August 20 last.

The man was slain with an axe as he slept at their Flat Lake farm home, north of St. Paul, Alta. The jury recommended mercy for the woman, born in Poland and believed to be 37 or 38 years of age. She does not know her age.

"If you are going to hang me," the woman said in a whisper to an interpreter after the sentence, "I wish you would take my children to my husband's place. Maybe Mary Dohamiuk or William Dohamiuk (relatives of her husband) will look after my children."

His voice breaking, Mr. Justice Ewing replied the children would be cared for. Again she said: "You can do whatever you like with me, but look after my children and leave them with my husband's relatives."

The woman's boys are six and 12 years of age, and played ball in a courthouse corridor while their mother was sentenced to the gallows.

"No, I don't want to see her again," the elder child said abruptly to questioners after the trial.

The woman did not testify on her own behalf. In a statement given to police she admitted the slaying, but accused her husband of refusing to sell pigs so she could get money to see a doctor. She complained she was ill.

FIVE BALLOONS ARE UNREPORTED

Eleven Starters in Warsaw Race Land—One Travels 750 Miles.

BOTH AMERICANS DOWN.

WARSAW, Poland, Sept. 26.—(A.P.)—Eleven of the 16 balloons which soared away Sunday in the 22nd Gordon Bennett Cup race were accounted for to-day, while the fate of the other five was unknown.

Entries which are known to have grounded include two American balloons, two German, two Belgian, one Czechoslovakian, one Italian, one Swiss and two Polish.

One of the Polish balloons burst in Finland, but the pilots escaped injury. The other Polish entry, thus far unidentified, landed near Riazan, Russia, about 750 miles away, apparently the greatest distance travelled by any of the contestants who have reported.

Two French, one Polish, one German an done Swiss balloons have not been heard from.

Moscow dispatches said aviation circles there believed some of the balloonists might be weeks in reporting because of the near wilderness over which they presumably flew.

GREATEST SHIP EVER LAUNCHED SLIPS INTO SEA

(Continued from Page 1)

The peak of the highest tide of the Autumn was awaited as the signal for the Queen to name the ship and press the button releasing the triggers and sending the hull down the well-greased blocks into the River Clyde and the mouth of the River Cart.

Three other great vessels came from these same stocks—the Acquitania, the Empress of Britain and H.M.S. Hood—so there were precedents to draw on for launching the new merchant queen "up the Cart." However, extreme precautions were taken to insure success because while the Hood actually weighed more, the new ship exceeds all with its length of 1,018 feet.

With but a slight margin of safety, despite the fact that one of the opposite banks and the mouth of the Cart have been dredged, the hull was fitted with 18,000 tons of drag chains and a whole fleet of tugs was ready to act as brakes.

Represents Years of Study

Years of investigation and experiment preceded the building of the 534, as she was known before her Christening by the Queen today. A special honorary committee of leading British marine engineers studied propelling machinery, and experts in other lines of ship building and decorating likewise were engaged in the effort to produce the finest vessel yet built.

Thorough researches on hull form were carried out in the builders' experimental tank, involving 7,000 separate experiments on model hull, before the form was finally determined which possessed those qualities enabling the ship to maintain in all weathers the fast North Atlantic service for which she was built.

The vessel is 1,018 feet long, with tonnage of 73,000. The total weight of metal in hull and machinery exceeds 50,000 tons. The number of persons she will carry is 4,000. Equipment is on a scale commensurate with the size of the vessel. Practically all first-class staterooms for instance, are equipped with private bathrooms.

The ship will be driven by single-reduction geared turbines. There are four screw propellers, each driven independently. Auxiliary machinery is electrically driven. The boilers are oil-burners under forced draught.

A Few Features.

Statistics of the giant vessel follow:

Length, 1,018 feet; beam, 118 feet; depth from keel to superstructure, 135 feet; depth from keel to truck, 234 feet; tonnage, 73,000.

Construction includes a well-raked stem, cruiser stern, and fore and aft rig, with three large funnels of suitable slope and height. There are 12 decks from the sun deck to partial lower decks. There are 11 public rooms, swimming baths, gymnasiums, etc., for first-class passengers, five for tourist class, and five for third-class.

LONDON (C.P.).—Sir Flinders Petrie, 81-year-old archaeologist, has left London with his wife for Northern Syria to search for remains of a civilization of 5,000 years ago.

MORE HEAT... LESS MONEY... BUY HAMCO COKE

Order a trial ton today. Note the big saving in cost.

HAMCO COKE
Made in Canada
Gives more heat Costs less money
Dustless
(FORMERLY HAMILTON BY-PRODUCT COKE)
A-78

Sold in Peterborough by
McCarthy & Johnston
Peterboro Fuel & Transfer Co. Ltd.
Thos. A. Rehill & Co.
Sanitary Ice Supply. A Thompson
W. Scott Co. Limited. E. J. Metcalfe
H. B. Taylor & Son

REFORM PLANS ARE INDICATED BY ROOSEVELT

Praises Gen. Johnson as He Accepts N.R.A. Chief's Resignation.

HINTS FRESH DUTIES.

New Drive Expected to be Divided Into Three Phases.

By WILLIAM L. BEALE, JR.

WASHINGTON, Sept. 26.—(AP)—The bird that was born in the flames of Hugh S. Johnson's personality spread its wings for a new flight today, but there will be no General Hugh Johnson to bark answer to the question:

"Shall the blue eagle fly to the right or to the left?"

The N R A administrator stepped out last night to take his place in the United States history books. Cordially, he wrote to President Roosevelt at Hyde Park that with the reorganization of N R A his job would be "superfluous."

Calling him "Dear Hugh" and praising his services highly, Mr. Roosevelt accepted the resignation, which is effective October 15. Both letters spoke of "new duties" for Johnson in the new deal in the future.

The president returned to Washington today with plans for a new NRA setup. They call for important changes in the recovery unit's machinery and, in the opinion of many observers, in its policies also.

What the changes are industry, labor and consumers all over the United States are waiting to hear. There is every sign the president will announce them shortly. The new setup has taken form in the midst of terrific pressures.

Hands Off Policy

Many business leaders have been demanding more of a hands-off policy; labor chiefs, some of them crying for Johnson's scalp, have been seeking greater strength for workers, a 30-hour week and the right to initiate code changes; others have been denouncing "monopoly" and "price-fixing."

Only the broadest outlines so far have been hinted by Mr. Roosevelt. It is indicated that there will be one board to frame policies, another group of regents to do the actual administering with judicial functions transferred probably to the justice department.

Whether the resignation of Johnson means that the recovery unit is veering toward "Liberalism" or toward "Conservatism" only the future can say exactly. Johnson was considered farther "to the right" than some other high officials, though plenty of "dead cats" came hurtling his way from the Conservative camp.

Some labor leaders — including the heads of the United Textile Workers and insurgent chiefs of the steel union—had yearned for his passing from power.

Freight auto trucks to run on railway tracks have appeared in England.

Fife, Clackmannan and Kinross Counties Miners' Union of Scotland expects to have every coal miner in the three counties a union member by winter.

Obituary

ALFRED HAY.

CAMPBELLFORD, September 26 (Examiner Staff Correspondence).—In the passing of Alfred Hay, whose death occurred early on Tuesday morning, this town loses one of its most esteemed citizens, and a resident for the past fourteen years. Mr. Hay was born in Seymour Township and was in his 62nd year, and besides his widow is survived by one brother, Henry, of town.

MRS. FRANK COLLINS

CAMPBELLFORD, Sept. 26 (Examiner Correspondence). — The funeral of Mrs. Frank Collins, whose death occurred on Monday, took place from the family residence, Grand Road, on Wednesday morning, and was largely attended; the numerous floral offerings showing the esteem in which the deceased was held. Mrs. Collins was a daughter of the late Mr. and Mrs. Jeremiah Mahoney, her maiden name being Clara Magdaelen, and was in her 32nd year. Besides her husband she is survived by five sons, Earl, Gerald, Claire, Howard, and an infant son, and three daughters, Marie, Evelyn and Dorothy. Rev. Father C. J. Phelan celebrated Requiem Mass, with interment in St. Mary's Cemetery.

PETER McDONALD

CAMPBELLFORD, Sept. 26 (Examiner Correspondence). — The funeral of Peter McDonald, whose death occurred on Friday at his home in St. Catharines, took place on Tuesday, from the home of his brother-in-law, Harry Aylesworth, Percy, and was attended by a host of friends and relatives. Mr. McDonald was a native of Percy township, where he spent his early life, coming to Campbellford later and conducting a livery business, about ten years ago leaving for St. Catharines, where he had since resided. He is survived by his widow, two daughters, Mrs. Claire Newhouse of Niagara Falls and Mrs. L. Lindsley of London, Ont., also two sisters, Mrs. Harry Aylesworth and Mrs. George Carlaw, both of Percy township. Rev. Gordon Duncan of the Presbyterian Church, Warkworth conducted the services; the pall-bearers were Messrs. William J. Ross, James Armstrong, Jack Greenly, Alfred Merrills, Ed. J. Duff and Walter Weir. Interment was made in Warkworth Cemetery.

CAVAN

Miss Madeline Blade has returned to her home in Ottawa after spending the past three weeks the guest of Miss Audrey Cathcart.

Miss Margaret Swain of Blackstock was the guest of Mr. and Mrs. James Douglas on Saturday.

Mrs. J. C. Swain and son William were visitors to Toronto on Saturday.

Mr. and Mrs. James Douglas attended Blackstock fair on Wednesday.

Mr. Clayton Card has returned home from Oshawa.

Mr. Robert Hooton of Fairmount was a visitor to Cavan on Saturday.

Mr. and Mrs. Vernon R. Hunter have returned home from spending the past week with Mrs. Hunter's parents, Mr. and Mrs. Cole of Owen Sound.

Mr. Weir Swain of Blackstock was a visitor to Cavan on Saturday.

Mr. and Mrs. Fred Bailey and children of Oshawa were guests of Mr. and Mrs. Wellington Card on Sunday.

basket, 35c to 40c; Canadian car-

Scotland police are warring on rowdy football fans.

Imports of American trucks into Argentina in the first seven months of this year were 228 per cent greater than in the same period of 1933.

Identifies Hauptmann As Prowler

Bruno R. Hauptmann has been identified by Henry Conover and his wife, above, residents on a farm one and one-half miles from the Lindbergh home at Hopewell, N.J., as the man they saw loitering on a road leading to the filer's estate the day before Charles A. Lindbergh, Jr., was kidnapped. They are shown holding the photographs from which they made the identification.

KEY OF PRICE PROBE SOLUTION LIES IN COOPERATIVE MOVEMENT

So W. C. Good of Paris Tells Union at 25th Annual Meeting.

SEES HOPE ON HORIZON.

TORONTO, Sept. 26. (CP)—In the co-operative movement rests a complete answer to the problems arising from the findings of the price spreads and mass buying committee of the House of Commons which under the chairmanship of Hon. H. H. Stevens, Federal Minister of Trade and Commerce, probed Canadian economic conditions, declared W. C. Good of Paris, Ont., here to-day in delivering his presidential address before the 25th annual meeting of the Co-operative Union of Canada.

Summarizing the committee's disclosures as pointing to widespread exploitation of primary producers, disparity of incomes, and financial manipulation, he thought the problems presented were whether to allow real competition or favor the "injurious evils which attend private monopoly." The most effective remedy seemed to him to involve socializing monopolies either under state auspices or in the voluntary co-operative movement.

The co-operative movement, he believed, supplied a two-fold answer to the Stevens' inquiry. It applies in the field of ethics, teaching human solidarity, and in economics where the co-operator proposes an organization of society based on human needs.

"It is not without significance," he said, "that those whose aggressive and anti-social conduct has been exposed by the Stevens' inquiry generally represent a class who within their own group learnt the economic value of combination long ago, but who used their own group strength to secure special privileges of various kinds and to oppress other industrial groups less well organized."

Application of co-operative principles to Canada presented peculiar difficulties, Mr. Good believed, because producers' co-operatives, such as the various grain and other pools, milk producers' organizations and fruit-growers' associations, are relatively much better developed here than are consumers' co-operatives. Moreover, he declared, the members of producers' organizations are "smarting from long-continued exploitation" and in them it is not so easy to cultivate a larger vision.

He saw hope "in the Canadian government, after having succumbed to the influence of big business and special privilege for at least 50 years, now showing signs of giving some protection to the under dog." He cited the new Marketing Act as proof of his contention and visioned future power for producers' organization.

MILLBROOK

A pleasant surprise was prepared for Mr. and Mrs. Clifford Williamson, Seventh Line, Cavan, on Friday evening, when between eighty and ninety of their friends and neighbors gathered at their home to extend congratulations on their recent marriage, and to present them with tangible evidence of the high regard in which the young couple are held.

Mr. J. H. McKnight took the chair for the happy occasion, and when the bride and groom had been seated in the midst of the company, Messrs. Roy Hunter and Tom Armstrong, on behalf of a wide circle of friends, presented them with two handsomely-upholstered occasional chairs.

The young couple, married on September 15, are residing on the Williamson family homestead; his parents having moved to Millbrook to reside a few months ago, purchasing the home of the late Mrs. Lowes, on Princess street.

ANOTHER BIG FISH STORY COMES FROM HEALEY FALLS

CAMPBELLFORD, Sept. 26 (Examiner Correspondence).—William Lambert of Cleveland, staying at Stan. Keller's, Healey Falls, hooked and landed a 20-pound lunge today, proving that there are still a few big fish in the Trent waters. It was a Buffalo Star bait which attracted this muskie.

Trent River

Messrs. John Sedgwick and James Dunn have been notified of their appointment of issuers of fish and game licenses for this district.

Mr. and Mrs. W. G. Barrie attended the funeral of the late George Barrie at Birdsalls on Saturday.

Mr. R. W. Umphrey attended the Sunday School Rally service at Donegal Sunday afternoon and gave an address.

Recent visitors with Mr. and Mrs. William McMillan were: Mr. and Mrs. Drewry of Lindsay; Mr. George Harten of Preneveau; Mr. and Mrs. Frank Keating and family of Campbellford.

Mr. and Mrs. Joseph Hoffman, Josephine and Earl of Havelock were Sunday visitors with Mr. and Mrs. W. R. Davidson.

Mr. and Mrs. Will Blakely and Miss Mary of Campbellford, Mr. and Mrs. Walter Thain and children were Sunday visitors with Mr. and Mrs. William Thain.

Mr. and Mrs. Ward Glenn and family and Miss E. Cameron were Sunday visitors with Mr. and Mrs. R. Y. Cameron at Otonabee.

Mr. and Mrs. W. G. Scott, Mr. and Mrs. Harold Van Volkenburg and little son Eldon of Norwood Road, were guests of Mr. and Mrs. W. A. Davidson, at the tea hour Friday night, the occasion marking the second anniversary of the marriage of Mr. and Mrs. Harold Van Volkenburg.

COL. LINDBERGH

(Continued from Page 1)

machine gunner's footprints "similar" to one beneath the nursery window after the kidnapping.

Leaving their aeroplane at Trenton, N.J., Colonel and Mrs. Charles A. Lindbergh motored to the home of Colonel H. Norman Schwarzkopf, superintendent of State police, and then went on to Englewood.

Their car sped through the gates of the Morrow estate shortly after midnight.

Denies Receiving Money.

LEIPZIG, Germany, Sept. 26. — (A.P.).—Hanna Fisch, sister of the late Isador Fisch, emphatically denied to-day statements credited to her in German newspapers that she and her brother had received large sums of money from Isador.

Bruno Richard Hauptmann, held in New York in the Lindbergh kidnapping case, claimed he received Lindbergh ransom money from Isador, who died here last spring shortly after his return from New York.

Trembling with excitement, Fraulein Fisch said, "I assure you we have never received any money from Isador. Poor Isador was a good character. He always wanted to give me a present but could never afford it because he never had any money."

Asked if she had keys for a New York safe deposit box, which New York despatches had said were in her possession, she said, "If I had such keys that is purely a private matter."

Leipzig police headquarters issued a statement denying persistent reports that Arthur Johnson, New York detective, en route here to investigate German angles of the case, had arrived.

"PANCAKES— I'm Comin' Mom!"

"I'se in town, honey."

No need to call the children twice to the table when you're serving Aunt Jemima's. These delicious, flavourful pancakes are first favorite with youngsters. And they're *good* for the children, too!

Wholesome, energy producing, fortifying — Aunt Jemima's are a perfect breakfast, lunch or supper for cool fall and winter days. Yet Aunt Jemima's are really economical. By actual test a serving costs about a cent. Serve them to your family today. If you prefer Buckwheat cakes—try making them with Aunt Jemima prepared Buckwheat Flour *they're delicious.*

AUNT JEMIMA PANCAKE FLOUR

Aunt Jemima Pancake Flour in the red package — Aunt Jemima Prepared Buckwheat Flour in the yellow.

DROPS PROTEST

(Continued from Page 1)

variably bungled the sail-handling at crucial moments, Sopwith still was sailing what everyone conceded was the faster boat and was in the thick of things until Rainbow tied the score at two all Saturday. He was taking it all with a grin.

The First Tangle

Saturday was the turning point. In the jockeying for the start, right under the experts' eyes in the coast guard cutter Argo, he and Vanderbilt tangled for the first time over the question of right-of-way. Sopwith gave way there, and again at the windward mark, where he was leading. He lost distance, and Vanderbilt came on to win the race by one minute and 15 seconds.

After thinking it over, the Englishman hoisted his protest flag and wrote the race committee that if he hand'nt given up his legal rights on the ocean when he did, "serious collisions" would have followed. The committee tossed out his protest because he delayed so long putting up the flag.

From then on it was every man for himself, and the arguments raged ashore and afloat. Sopwith was bitter when he took Endeavour out yesterday, mostly for the way his protest was handled, for he wrote the committee brusquely regarding the "trivial reason" set forth for denying him a hearing. Most of the experts, British and American alike were in agreement with him.

Final Blowup

Then came the final explosion as the big sloops jockey for the start. Three times Vanderbilt chased Sopwith around in a circle as the Englishman tried to shake him off. Sopwith finally outsmarted the American by doubling quickly on his wake, breaking out a big Genoa Jib, and getting out of the pocket so swiftly that he was over the line more than half a minute ahead of Rainbow. But again there had been close-quarter work as Vanderbilt slid under his stern, a few feet away, when he made the manoeuvre. In a few minutes, Vanderbilt was flying the protest flag, and then Sopwith ran his up to make it unanimous.

Vanderbilt would only admit that his protest had something to do with the start, but Sopwith was more specific.

"He protested," the Englishman said heatedly, "because he knew I had grounds for a protest and he wanted to get his in first. Having won the start, and having been beaten fairly in the race, I decided not to go ahead with my protest although it was for precisely the same reason as Saturday.

"Furthermore, I definitely will not challenge again for the cup.

So heated was Sopwith's mood that he was even said to be considering selling Endeavour to Gerald Lambert, Boston owner of Vanitie, a cup defence contender four years ago. Lambert's eagerness to acquire the blue boat was a reflection of the opinion of all the big yachtsmen that the creation of Charles Nicholson is the fastest thing ever built in the J class. She won two crushing victories at the start of the competition before the sail and seamanship blight fell upon her.

Yesterday she raced to the first mark of the triangular course with more than a minute lead, then Sopwith failed to cover the defender when Vanderbilt went away on a port tack, a fatal failure for a leader in match racing. At the second mark Vanderbilt led by almost four minutes.

Throws Chances Away.

The most ludicrous sail failure of all the series wrecked Endeavour's chances then, but never stopped the boat itself. For 7½ minutes after the turn the British crew fought unsuccessfully to get the Annie Oakley spinnaker broken out. It was stuck in the stops, and by the time it filled Rainbow must have been close to 10 minutes ahead. Yet the blue boat once under way chewed Rainbow's lead to pieces in the run home, and was only 100 yards behind at the finish line.

At least Endeavour has the satisfaction of forcing the series to six races, more than ever accomplished by another boat, and she won two races to equal Shamrock V. record against Resolute in 1920. She set a new triangular record of 3.09.01 September 18 and a mark of 1.18.19 for a 10-mile windward leg the same day. Rainbow set a new record of 2.04.09 for a 15-mile windward leg Sept. 17.

Tuesday's Race.

At least 1160 small towns and villages in Bulgaria having foreign names are having them changed to the Bulgarian equivalent.

FEWER EXAMS ARE PROMISED

(Continued From Page One)

Asked if he did not fear the instruction of "favoritism" in a system under which the teachers' estimate of pupil standards was extended, Mr. McArthur said he did not think it was to be feared.

"At the present time," he said, "the Board of Revision, a board which is performing a most useful work, is able to check up on the standard of each particular school, and if the standards seem to be unduly low the principal of the school is notified. That provides a check and keeps the standard fairly uniform.

Bailieboro

Miss Audrey Heaslip entertained a number of her friends at her home on Friday evening. The time was pleasantly spent in music, games and contests. At the conclusion a dainty luncheon was served by the hostess. Among those present from Port Hope were Miss Mildred Smith, Mr. Keith Fairbairn, and Mr. Lorne Chestnut.

Mr. Neil McFadden of Tonawanda and Mr. Anderson of Toronto spent the week-end at Barnard's Cottage, Rice Lake.

Miss Esther Lang of Belleville is visiting her parents, Mr. and Mrs. Joseph Lang.

Mr. Vincent Jewison of Oshawa spent the week-end, the guest of Mr. C. Lang.

Miss Mildred Smith of Port Hope visited Miss Audrey Heaslip during the past week.

Messrs Keith Barnard and Lloyd Wilson of Toronto visited the former's parents over the week-end.

Among those from the district who attended the Wallace Point Canoe Club dance in the Wallace Point Hall on Friday evening were Mr. and Mrs. J. Brackenridge, Misses I. Dawson, M. Whittington, D. Dawson, B. and A. Barnard, M. Seens, H. Howson and Mrs. W. D. Hibbard, and Messrs. W. Howson, A. Dawson, H. and L. Perrin, J. Moncrief, H. and W. Moncrief, J. Varcoe, K. and J. Barnard, F. Barnard, J. Whittington, H. Fair, A. Brown.

Mr. William Bamsey of Bethel is visiting at the home of Mr. and Mrs. John J. Heaslip.

Mr. and Mrs. M. B. Perrin and Mr. and Mrs. G. Long of Oshawa motored to Toronto on Saturday.

The Ladies' Aid of the United Church held a quilting bee at the home of Mrs. B. Dawson on Thursday afternoon. A full attendance was present and an enjoyable time spent. Three quilts were quilted during the afternoon.

WARSAW.

Ninety-eight pupils and teachers were present at the United Church S.S. Rally Day services, Ivan Drain assistant superintendent, led the services, and followed the church program.

Mr. Fred Crowe gave a fifteen-minute address on "A Century and a Half of the Sunday School."

Mr. and Mrs. Fred Tamblyn, of Orono, were week-end guests of the Rev. J. W. and Mrs. Wilkinson.

Mr. and Mrs. Theodore Douglas, with their little son Rodney, left on Monday morning on a motor trip to Chicago, where several of Mrs. Douglas' relatives live.

Mrs. John Lillie, who has been visiting her mother, Mrs. Charles Bowen for some time in hopes of regaining her health, is in Nicholls Hospital. Mr. Lillie was down for the week-end. When here before, he expected to take Mrs. Lillie home with him this time. Their little son is staying with Mrs. Bowen.

In consideration of the United Church anniversary services being held on Sunday, September 30, the Presbyterian people have kindly withdrawn their evening church service, but will hold their Rally Day service at ten o'clock a.m.

CAMPBELLFORD PERSONALS

Mr. and Mrs. Hugh John Pettey announce the arrival of a son on Saturday (William John).

Mr. and Mrs. Alexander Henderson of Detroit, Mich., who have been the guests of Mr. and Mrs. Charles Schofield of Oshawa, were renewing acquaintances around town this week, and visiting Mrs. Henderson's aunt, Mrs. E. Vermilyea, of Canrobert street.

Mr. and Mrs. John A. Linton, with Miss Muriel Linton, spent Sunday in Toronto, where Miss Linton will resume her duties as nurse-in-training at Wellesley Hospital.

Warsaw Rural School Fair Results

Schools entered: Dummer—Nos. 1, 2, 3, 4, 5, 11, 12; Douro—No. 5.

Spring Wheat—Marquis: 1, Ralph Moore, No. 1.

Field Corn: 1, Sherwood Moore, 12; 2, Hilliard Golloher.

Sweet Corn: 1, Helen Moore, 1; 2, Liland Hendren, 3.

Grain Sheaf: 1, Neil Selkirk, No. 5 Dummer; 2, Ralph Moore, 1.

Carrots: 1, Joyce Digweed, 3; 2, Mima Moore, 1.

Beets: 1, Jean Hawthorne, 3; 2, Percy Cooper, 3.

Onions: 1, Jean Lee, 11; 2, Ruth Wilkinson, 3.

Parsnips: 1, Muriel Payne, 4; 2, Cecil Murphy, 11.

Turnips: 1, Lloyd Payne, No. 5 Dummer; 2, Cressa Payne, 3.

Mangels: 1, James Hendren, 1; 2, Milo Payne, 3.

Potatoes—Irish Cobbler group: 1, Leland Hendren, 3; 2, Mary Payne.

Potatoes—Dooley or Rural New Yorker group: 1, Linda Hendren, 1; 2, John Darling, 3.

Tomatoes: 1, Ivan Hendren, 3; 2, Leland Hendren, 3.

Flowers.

Asters: 1, Hilliard Little, 5; 2, Neil Selkirk, 5.

Zinnias: 1, Alice Hill, 3; 2, Milo Payne, 3.

Cosmos: 1, Gordon Hendren, 1; 2, Cressa Payne, 3.

Verbena: 1, Sherwood Hendren, 1; 2, Stanley Lonsberry, 3.

African Marigold: 1, Edna Hill, 3; 2, Meta Payne, 3.

Oatmeal Cookies—1st and 2nd book: 1, Shirley Lloyd, 3; 2, Lenore McIlvena, 3.

School Lunch—3rd book: 1, Mary Payne, 3.

Breakfast—for 8-year-old child in winter, 4th book: 1, Bernardine McManus, No. 5 Douro; 2, Milo Payne, 3.

Maple Cream Candy: 1, Linda Hendren, 1; 2, Mildred Little, 5.

Sewing.

Knitted Wash Cloth—1st and 2nd book: 1, Keitha Little, 5; 2, Audrey Sampson, 5.

Padded Holder—3rd book pupils: 1, Mary Payne, 3; 2, Ruth Lee, 11.

Collar and Cuff Set—4th book: 1, Milo Payne, 5; 2, Alice Parcells, No. 5 Douro.

Dressed Doll: 1, Milo Payne, 3; 2, Jean Watts, 3.

Plasticine Model—in colors of a carrot, primer: 1, Ruth Wilkinson, 3; 2, Mary Hendren, 3.

Pointer—1st and 2nd book: 1, Ralph Moore, 1; 2, Cecil Murphy, 11.

Necktie Rack—3rd book: 1, Percy Cooper, 3; 2, Donald Bell, 3.

Milk Stool—4th book: 1, Joe Watts, 3; 2, Dan Simpson.

Rope Halter: 1, Gerard Sullivan, No. 5 Douro; 2, Gordon Cooper, 3.

Neatest Patch—grain bag: 1, Gerard Sullivan, No. 5 Douro; 2, Percy Cooper, 3.

Primer Writing—letters and "Peterborough County": 1, Dora Payne, 3; 2, Mary Hendren, 3.

1st Writing—"A Wise Old Owl" and letters: 1, Mary Watts, 3; 2, Mima Moore, 1.

2nd Book Writing—informal invitation: 1, Teddy Dunford, 1; 2, Lenore McIlvena, 3.

3rd Book Writing—copy business letter: 1, Mary Payne, 3; 2, Earl Digweed, 3.

4th Book Writing—promissory note, receipt and cheque: 1, Edna Payne, 3; 2, Enid Darling, 3.

Primer Art—black crayon drawing of "Tea Kettle": 1, Mildred Little, 5; 2, Elson Patterson, 1.

1st Book Art—black crayon drawing of trillium with leaves: 1, Mima Moore, 1; 2, Ruth Hendren, 1.

2nd Book Art—colored crayon drawing of trillium with leaves: 1, Hilliard Gollogher, 1; 2, Mary Gollogher, 1.

3rd Book Art—two pieces, one pencil and water color trillium; and tea kettle in pencil: No first or second; 3, Donald Bell, 3; 4, Mary Payne, 3.

4th Book Art—pencil, tea kettle; color, trillium with leaves: 1, Don. Sharpe, 3; 2, Joe Watts, 3.

Original Poster—advertising school fair: None.

Current Event Scrap Book for month of May: None.

Ten Noxious Weeds—mounted: 1, Harry Lloyd, 3; 2, Leslie Little, 5.

Eight Woods of Commercial Value: 1, Neil Selkirk, 5; 2, Harry Lloyd, 3.

Agricultural Scrap Book: 1, Leslie Little, 5; 2, Neil Selkirk, 5.

Livestock.

Foal—draft type: 1, Ralph Little, 4.

Calf—Dairy type: 1, Neil Selkirk, 5; 2, Mary Payne, 3.

Calf—Beef type: 1, Morrison Barr, 1; 2, Hilliard Gollogher, 1.

Market Lamb—ewe or wether: 1, Jim Rose, 3; 2, Gordon Hendren, 1.

Halter-broken Foal: 1, Ralph Little, 4.

Halter-broken Calf: 1, Howard Darling, 3; 2, Jim Rose, 3.

Showmanship and Ability in Exhibiting Lamb: 1, Harold Hendren, 1; 2, Gordon Hendren, 1.

Contests.

Naming Contest—naming common breeds of livestock, etc.: 1, Percy Hamblin, 5; 2, Stanley Payne, 5.

Boys' Judging Competition—teams of two boys: 1, Alvin Watts and Joe Watts, No. 3 Dummer; 2, Elwood Payne and Norman Darling, No. 4 Dummer.

Girls' Judging Competition—teams of two girls: 1, Maisie Tucker and Violet Darling, No. 4 Dummer; 2, Enid Darling and Jean Hawthorne, No. 3 Dummer.

Recitation—primer pupils: 1, Jean Lee, 11; 2, Ruth Wilkinson, 3.

Recitation—1st class: 1, Mary Watts 3; 2, Donald McQuaig, 3.

Recitation—2nd class: 1, Margaret Clysdale, 4; 2, Ruth Lee, 11.

Number Work—3rd class: 1, John Darling, 3; 2, Reginald Parcells, No. 5 Douro.

Public Speaking—4th class: 1, Bernardine McManus, No. 5 Douro; 2, Milo Payne, 3.

The T. Eaton Co., Ltd., Prizes.

1st—Silver Trophy: Milo Payne, 3, 45 points.

2nd—Book, "The Life of Our Lord", Mary Payne, 3, 42 points.

3rd—Book, "The Rock and the River": Neil Selkirk, No. 5 Dummer 31 points.

Shields—average points, No. 3 Dummer.

Class 58: S.S. No. 3 Dummer.

Class 59: S.S. No. 4 Dummer.

Havelock

Mr. and Mrs. W. C. Miller of Portland, Maine, are guests of the former's brother, Mr. R. A. Miller.

Mrs. T. P. Lancaster is in Tweed this week, arranging for the disposal of her household furniture, before the departure of her daughters, Mrs. Fawcett and Miss Vivian Kindred, to Toronto.

Miss Mary Crawford of Toronto motored here on Friday last week and spent a few days with her aunt, Mrs. J. R. Bedford.

Mr. Frank McLaughlin of the Havelock Standard staff spent the week-end in Toronto with friends.

Mr. and Mrs. Thos. Rodgers and Mrs. Iva Althouse of Niagara Falls were recent visitors here.

Mr. and Mrs. Fred Wrightly have returned home after visiting Mrs. Wrightly's mother in Rochester, New York.

Mrs. (Dr.) G. H. Gardner and baby Ralph were guests last week of Mr. and Mrs. Joe Gardner at Norwood.

The many friends of little Billie Mathison will regret to learn that he became quite seriously ill on Sunday.

Mrs. Walter Poste and little Valerie Joan spent a few days last week with Mr. Poste in Marmora.

Miss Mary Seeney spent Sunday and Monday this week with Mrs. George Frost at Tweed.

Miss Grace Ketchen has returned after visiting friends in Windsor and Toronto.

Mrs. William Sexsmith, nee Bernice Parcells, of Toronto, is visiting friends and relatives here this week.

Mrs. Charles Dickenson was in Toronto with friends last week.

Mr. and Mrs. Ernie Sutton of Campbellford visited the latter's parents, Mr. and Mrs. Rutherford.

Mrs. Peter McCann has returned home after visiting relatives at Brechin and Udney.

Mrs. D. A. Forde attended the funeral of her aunt, the late Mrs. J. R. Cooke, in Rawdon township, last week.

Mr. C. P. Voyer was among those from here who attended the funeral of the late Mrs. J. R. Cooke.

The regular meeting of the Havelock Women's Institute will be held in the council chambers on Monday, October 1st.

Mrs. Fred Watson and son Jack, of Toronto, and formerly of town, spent the week-end with Mrs. James Watson.

Mr. Jay Bedford, of Toronto, spent the week-end with his family here.

Mrs. Earl Williams and children, Marion and Ernest, moved their household effects to Front Street, Campbellford, this week, where they will reside in future with Mr. and Mrs. Fred Keller. Mr. A. J. Crook and family will move from Pete Johnston's house on corner of Anne and Alexander Streets and live in Mrs. William's house on Union Street next month.

Mr. and Mrs. L. H. Gould and little daughter, of Peterborough, visited the former's brother, Mr. L. A. Gould, on Sunday.

Mr. Bruce Miller, B.A., left Tuesday morning to attend Ontario College of Education in Toronto, where he will study to be a High School teacher.

Mr. Francis Trudeau of Tweed was the Sunday guest of Mr. and Mrs. Frank Voyer.

Nearly 3,350 deaths were reported in England and Wales in a recent week.

Up goes the Value of your NICKELS

To-day's Buy! A big, generous, old-time favourite

now 5¢

BEN BEY CIGARS

Good to the last puff

Product of an independent Company . . . all Canadian capital, owned and operated by Canadians for over 50 years

Children's Colds Checked without "dosing." Rub on VICKS VAPORUB

OVER 17 MILLION JARS USED YEARLY

The Examiner

The Examiner is a Member of the Audit Bureau of Circulations.
The Daily Examiner, published every lawful evening by The Peterborough Examiner, Limited. Office: 410 George Street. $6.00 per year Delivered in City. Out-of-town subscribers by mail, $4.00 per year.
Member: Canadian Press, Limited; Audit Bureau of Circulation; Canadian Daily Newspapers Association.
Member: Ontario Associated Dailies. T. L. Ashton manager, Canada Permanent Building, Toronto.
U.S. Advertising Representatives: Prudden, King & Prudden, Inc., Chicago Seattle, San Francisco, Los Angeles, and New York City.
Advertising Rates on Application.
R. M. GLOVER, Managing Director.

PHONES: Editorial 1601, Business Office 1600. Private Branch Exchange to all Departments.

WEDNESDAY, SEPTEMBER 26, 1934

CHAMPION BEER DRINKERS.

While conditions as regards the sale of beer in Ontario at the present time are such as to occasion severe criticism in many quarters, it is evident that Mr. Odette will have to issue a good many more "authorities" and the administration of the law will have to become much more lax if the people of this province are to aspire to the beer-drinking championship of the continent.

That doubtful distinction would seem to have been captured by the state of Minnesota, which, according to apparently authentic figures, has been consuming beer during the first six months of the present year at the rate of 17 gallons per capita a year.

That is an astounding performance, and it has left other thirsty states well in the rear, New York which last year was the second largest per capita beer consumer in the Republic, having dropped to seventh place in the list, drinking at the comparatively slow rate of 13 gallons per head of population and dropping below the record set up by Minnesota, Wisconsin, Michigan, Pennsylvania, Illinois and Washington.

Figures are not available as to Ontario's consumption of beer, but despite the evidence that we in this province are lapping up quite a quantity, there is nothing to indicate that so far we have even approximated the high mark set by the folks out Minnesota way, who ever since the New Year have been going after a new record in a manner that would admit of no defeat.

SHOWING MORE INTEREST.

One feature of the by-election campaigns that is remarkable is that in two of the constituencies, Frontenac-Addington and Toronto East, record votes were polled, while in Elgin West the total was not a great deal below the high mark established at the last election.

As a rule by-elections are not marked by heavy voting, so that it is surprising to find in Toronto East some 8,000 more voters marked their ballots than in the exciting general election of 1930, and that in the rural riding of Frontenac-Addington, with several polls left to hear from, there were 16,240 votes recorded, as against 11,493 in 1930.

The increased interest indicated by these figures shows that the pinch of hard times has caused many electors who in periods of prosperity are inclined to ignore political developments to concern themselves with public problems and with the question of which Government is to be entrusted with the handling of national affairs.

When two ridings show an increase of some 13,000 votes in contests staged only a session before a general election, it is a sign that the country as a whole is taking a much greater interest in political issues than is usually the case, and that the coming federal election will probably see the largest vote in the history of the country recorded.

That is a healthy symptom, despite the fact that the development is more economic than it is political.

BUSINESS MOUNTING STEADILY.

While the average citizen may not as yet have realised that the tide has turned—fr better times take a long period to reach the pockets of the people—statistics continue to demonstrate that business in Canada is mounting steadily.

Thus for the first time since 1933 Canada's index of economic activity has passed 100.

For the week ending September 8, this index, which is expressed as the weekly average compared with the base year, 1926, reached 102.2, as against 98.8 in the preceding week.

Since the first of the year the gain has been almost 20 per cent., compared with a decline of more than 14 per cent. in the United States, according to Business Week's index of business activity.

Four out of the six factors on which the index is based contributed principally to the improvement, these being car loadings, bond prices, bank clearings and wholesale prices. The gross operating revenues of the railways reflected the larger activity. In the first eight months of the year the Canadian National took in ninety million dollars, as compared with seventy-nine millions for the same period last year, while the Canadian Pacific went to seventy-nine millions, as against seventy millions in the first eight months of 1933.

Bond prices—and this is considered significant—reached a new high point from the pre-war period during the early part of this month.

Another most encouraging development is the prediction of James Richardson, prominent Canadian grain dealer, that the entire surplus of this year's Canadian wheat crop will be disposed of within a short time, and the marketing of this wheat at low prices will go far to revive conditions in the Prairie Provinces.

DANGEROUS DAYS FOR HEROES.

When the children of 1984 are made to study, in record and in museum, the history of these present parlous times, prominent among the exhibits will be the scalps of heroes and leaders stricken down in wholesale numbers by the tomahawk of public opinion.

There is no more dangerous business than being a hero in times of depression.

During the past five years we have seen these great popular figures mowed down by the hundreds.

Herbert Hoover, for instance, started out by being the very incarnation of efficiency. To-day, if he raises his voice, it is like yesterday's souphone talking from the ashcan.

Sir Henry Thornton did great things for the Canadian National Railways. Yet he was stripped of his office and died under a cloud of calumny.

A few years ago Samuel Insull was worshipped as a great philanthropist. To-day he is a despised criminal.

Ramsay MacDonald has fallen from the position of the world's most inspirational statesman to that of a living ghost—a sort of Hamlet's father.

Even among Nationalists, his name is scarce mentioned in England without an accompanying sneer.

There is no doubt that Hitler and Mussolini are recipients of much more abuse than they merit.

The tendency of the masses, during times of depression, is to pull any leader down to their own level.

The public is easily bored by heroes at any time. During depressions the public actually becomes resentful of those who attain heroic stature.

The point is that symbols are only loved when they represent something that is attainable to those who love them. A symbol that represents something utterly beyond the reach of the multitude is bound, sooner or later, to be stoned.

The hero business only thrives in the golden ages.

Depressions prove that the meek, with the prolific inevitability of cockroaches, do inherit the earth.—Vancouver Sun.

WHO KEEPS UP NEWSPAPERS?

(Editorial in the Chicago Daily News)

The first interest of a modern newspaper is the prosperity of the people of the community in which it is published. No modern mass-production industry can hope to survive where community income is not widely and equitably distributed. The newspaper is even more dependent upon the prosperity of its readers than is a manufacturer of low-priced automobiles, radio sets or the other "luxuries" of yesterday, fast becoming the necessities of to-day.

The newspaper must sell its product every day. It must sell many papers in the locality.

Its readers must be able to buy the paper and also to buy the goods and services advertised in the paper.

The families of its readers must be literate, they must enjoy living standards high enough to create a demand for the quality of goods that advertising sells, and they must have enough leisure to enable them to use and enjoy the many thousands of articles and services turned out by modern industry.

* * * *

Conceding for the sake of argument that the Marxist dogma of economic determinism is true, that the world does move on its belly, and that all individuals shape their conduct to fit the sides on which their bread is buttered, then it follows that the modern newspaper must be democratic, or die. Its essential democracy, if the Marxist premise be granted, is not a matter of politics, theory or temperament. It is a quality dictated by the struggle for existence and the law of economic survival.

Of course, Marxism is mere metaphysics, like the "economic man" of classic economics. And the newspaper business is not all business. It is also an adventure in public service. Newspaper owners, publishers and editors are not merely business men. They are also human beings. But in the long run, of course, they do not as a rule indulge in diversions that are calculated to send them to bankruptcy and the breadline.

Directly from reader buyers, or indirectly through advertisers, every cent of newspaper revenue must come from the voluntary spending of their own money by the masses of the people. No modern newspaper plant and staff could be supported twenty-four hours on the money of the people who pay the higher income taxes. There is not a private fortune big enough to print and publish a modern metropolitan newspaper from its own income.

Out of these hard dollars-and-cents facts flow some inescapable deductions. The reason why an ungagged press instinctively fights dictatorship and favors democracy is partly, of course, a reflex of the ideals and temperament of newspaper men, inherited from centuries of liberal and democratic habit. But it is also inevitable from economic compulsion. Unless industrial and economic democracy is a substantial reality in a nation, the press cannot function as a free large-scale enterprise. It must inevitably shrink into a small or a servile and subsidized institution, supported by the state from tax money taken from the people.

For a newspaper to support exploiters of the people is to cut its own financial throat. How well exploiters know that! The dictator and the demagogue everywhere damn the newspapers.

* * * *

The newspaper submits its work and policies every day to the free referendum of the news-stands, where the masses cast their votes in the form of pennies. There choice is unrestrained and is made in cool judgment.

Compared to the real democracy and liberty of the market place, whether it be for newspapers or shirts, the democracy even of the ballot box is but a feeble thing. The "vote" of the buyer metes out business life or death to the seller.

The demagogue places himself and his policies in issue only at elections years apart, and those tests are staged with elaborate ballyhoo, hysteria, red fire and tub-thumping appeal.

The dictator rarely risks even the artificial and theatrical test of a referendum.

The newspaper submits itself to the people's will every time it goes to press.

EDITORIAL NOTES AND COMMENT.

There is nothing from Geneva to indicate that Mr. Bennett was overjoyed at the result of Monday's by-elections.

The C.C.F. candidate in Toronto East was never a serious contender. Evidently the Co-operative Commonwealth movement is not making any worth-while headway.

It cannot be said that the America's Cup races are contributing a great deal to international amity.

Leave it to Sault Ste. Marie. Right in the midst of the by-election excitement the Algoma centre comes to bat with a story of a car being charged by a ferocious moose.

Tommy Church will be welcomed back to the House of Commons where members of his independent frame of mind are all too few.

Apparently it is the faculty that is doing most of the graduation from Ontario Agricultural College just now.

New Canadian bank notes are to be smaller. Even at that they'll have more purchasing power than the larger ones had a few years ago.—Niagara Falls Review.

Druggists will not view with alarm the action of the Hepburn Government in doing its own dispensing, so long as that it is confined to dispensing with surplus personnel.—Woodstock Sentinel-Review.

Sometimes a woman refuses to tell a secret because she doesn't know it.—Detroit News.

THE OLD HOME TOWN

Registered U. S. Patent Office

By STANLEY

Voice of the People

Letters to be printed in the Voice of the People column must be received at The Examiner Office by 5 p.m. on the day before insertion. All letters must be signed by the writer, although a pen-name may be used when inserting non-controversial subject matter. Letters over 400 words will be cut down at discretion of the editor.

A DEPOSIT FOR CANDIDATES

Editor of The Examiner:

Sir,—Being a believer in free speech and an advocate for liberty of opinion I cannot reasonably take exception to you taking advantage of these liberties in the editorial columns of your paper. While you may make free use of that privilege and without question is no indication that your opinion is in harmony with that of your readers. The resolution passed by the Windsor C.C.F. club calling for the abolition of the present law which requires every candidate for a seat in the Federal parliament to put up a deposit of $300. There should be no financial barrier or hindrance of any kind put in the way of the electors in electing a candidate to represent them in the House of Parliament. In connection with the booklet which the newly organised Dominion Tourist Bureau is to issue early next year for distribution in the United States you suggest that this should be the business of the local City Council or the Chamber of Commerce or both to see that Peterborough and this section of Ontario receives a fair share of publicity in the new publication. With all due respect to the members of the Chamber of Commerce—and I think I am expressing the general consensus of opinion of the working people—when I say that they have as little use for the Chamber of Commerce as what a cart has for a third wheel. The City Council is a representative body of the ratepayers and householders of the city and when a question arises that may call for outside assistance every confidence can be placed in that body that they will select a fair representation of the classes concerned.

Thanking you in anticipation for the above space,

Alex Murray.

IN DAYS GONE BY

Items Taken From Old Fyles of The Examiner

SEPTEMBER 26, 1924

T. N. Kelly, well-known local resident, died this morning as a result of an accident Tuesday when his car was struck by a train.... The interior of the Y.M.C.A. building has been renovated and many improvements made in preparation for the winter season.

SEPTEMBER 26, 1914

Canadian forces here left Quebec for England, Captain Carruthers announced here to-day on his return from Camp Valcartier....The Hydro rates here will be lower than formerly after Nov. 1st, it was announced by civic officials this morning.

SEPTEMBER 26, 1904

The daily output of ties from the Dickson Co. lumber mill here is eight to ten carloads now....The Canadian Woollen Mills have been sold to William Long of Hamilton for $253,000, and the various mills will be reopened shortly.

Fall Fair Dates

Madoc	Oct. 2-3
Marmora	Oct. 5-6
Millbrook	Oct. 2-3
Norwood	Oct. 9-10
Port Hope	Sept. 27-28
Roseneath	Oct. 11-12
Tweed	Sept. 27-28
Warkworth	Oct. 4-5
Owen Sound	Sept. 27-29
Markham	Oct. 4-6

What's in The NAME

of Canadian Cities and Towns?

By FRANK H. WILLIAMS

AITOKAN, NTARIO.

The name of this town is derived from the Indian language and is popularly supposed to mean "Pile of Caribou Bones". Another translation has it that the word means "the shin bone of a deer". Since there is little to choose between the two translations, it follows that either may be correct.

ALL OF US

(By Marshall Maslin.)

HOW A SMALL BOY SPENDS HIS DAY.

Sleeping . . . Waking up and shouting at the sun . . . Playing with his cloth elephant and his string of buttons . . . Shouting at his mother and telling her to get up because her baby boy is hungry . . . Crawling around the kitchen floor and getting into the cat's dish. Getting into the lower part of the cooler and throwing the milk bottles and the oranges around . . . Shouting with glee because he's found an orange.

Taking his milk and cereal like a good boy . . . Playing in his pen in the sunshine . . . Making a bee line for the cat and treating him rough and patting him like a good boy and stopping very quickly when the cat says something sharp to him . . . Sitting on his pot and being a good boy . . . Tearing a nasturtium leaf to pieces . . . Picking up a pea and carrying it around in his fist . . . Paddling across the floor on his hands and knees, head down like a colt pulling a cart. . . . Pulling on a curtain and being astonished when the curtain flies up with a snap . . . Giggling at the cat . . . Chewing on his zwieback and getting it all soggy.

Wetting himself and not being a good boy . . . Yanking at his father's necktie . . . Pushing his teeter-tot (or whatever you call the thing) getting it caught and yelling . . . Making funny noises . . . Splashing half of his bath water on the floor . . . Eating his lunch nicely. Not eating his lunch nicely . . . Rubbing his eyes . . . Taking his nap and waking up too soon.

Playing in his pen . . . And yelling when strangers come up the front steps . . . Drinking his orange juice, violently refusing his tomato juice. Drinking his tomato juice, violently refusing his orange juice . . . Chewing on a rubber ball . . . Putting his foot in his mouth (with or without shoe).

Pulling himself up in front of the radio, turning its knobs, increasing the volume till it yells at him, and getting right out of there . . . Waving his hands when you tell him to. Not waving his hands when you tell him to . . . Taking his cod liver oil like a good boy; not taking his cod liver oil like a good boy . . . Laughing at himself in the glass . . . Pulling out base plugs and trying to get them back again . . . Chewing a cord to pieces . . . Being adored by all the family . . . Trying to make his big sister laugh . . . Rubbing his eyes desperately . . . Going off to bed on his mother's shoulder . . . Yawning most engagely . . . Sleeping.

How parents spend their time: Watching the small boy.

A Thought

TREES

Children may not be able to understand the importance of trees in their aggregation as forests; however, they will, if allowed to assemble in a grove or park, be inspired with the idea that trees are one of the grandest products of God when they hear that without them the earth could never have produced the necessaries of life, and that with their destruction we could not keep up the sustained growth of the plants that feed man an animals. There is no more suitable subject for practical oral lessons, now common in most of our schools, than the nature of plants, and especially that of trees and the value of tree-planting.—Nicholas Jarchow.

MORE WORK HOURS GENERAL MOTORS

Thousands of Men Benefit by Increased Demand for Cars.

OSHAWA, Sept. 25 — Full of meaning for the country at large are the 1934 production figures of the Canadian automobile industry, showing as they do a tremendous margin over the total for 1933. What this year's relatively active motor car market represents in terms of factory schedules, man hours, and extra working days for the Canadian wage earners, was expressed tersely by C. E. McTavish, General Sales Manager of General Motors Products of Canada, Limited, while discussing gratifying sales of passenger cars in the third quarter.

"More than two million additional hours of work for our men here at Oshawa and at our Walkerville factory," said Mr. McTavish. "That's the comparison between the first eight months of 1934 and the same period of 1933. To be exact, the difference in the payroll was 2,294,761 hours on the right side of the ledger. If you are statistically minded, you will realise that is the equivalent of months of extra work for thousands of men. And that is the picture only as far as General Motors of Canada is concerned. Popularity of Chevrolet and our other lines has meant increased sales to us, and consequently heavy factory schedules at Walkerville and Oshawa; but it has also meant more work than last year for suppliers and parts manufacturers and their employees all over Canada."

Specifically dealing with General Motors of Canada production, Mr. MacTavish said that the first eight months' total exceeded the same period of 1933 by 105 per cent.

"Personally, however," he added, "I think people more readily realise what the year's activity has meant in extra work for wage earners, rather than what it means in percentage increase of car units sold. Nevertheless some of our passenger cars register really extraordinary percentage gains over 1933. Chevrolet is most commonly cited, but Oldsmobile's record is even more remarkable."

Keene

The "Tillicum" Class met at the home of Miss Willena Hope on Thursday evening for the opening meeting of the fall term.

After the business discussion the following officers were elected for the ensuing year: President, Miss Jean Armstrong; Vice-President, Miss Kathleen Nelson; Secretary, Miss Edythe Nelson; Treasurer, Miss Marjorie Francis; Social Committee: Bertha Elmhirst and Alberta Comrie; Program Committee, Willena Nelson, Mabel McIntyre and Isobel Davis.

Mrs. J. W. Patoine, of Peterborough, was a guest of her sister and brother-in-law, Mr. and Mrs. G. S. Taylor, last week.

Misses Jean and Marion Nelson are visiting relatives in Toronto.

Mr. Norman Taylor, of Winnipeg, was a week-end guest of Mr. and Mrs. G. S. Taylor.

Mr. Roy Elmhirst was a week-end guest of his mother, Mrs. Mabel Elmhirst.

The Young People's Society met on Sunday evening in the basement of the church, with Miss Mabel McIntyre in charge of the meeting. The topic was "Hymns of Social Religion" Scripture service was sung by Douglas Brown; reading, Isabel Nelson. Miss Helen Nichols, Peterborough, gave a musical selection. Edythe Elmhirst led in prayer.

A very well attended tea was held at the home of Mrs. Herbert Macfarlane by "The Drummond Line" group of the W.M.S. of Keene United Church on Tuesday afternoon.

ON THIS DATE

A DAY IN CANADIAN HISTORY

By Fred Williams

WHEN THE KI G VISITED WINNIPEG.

On this date, in 1901, Winnipeg welcomed the Duke and Duchess of Cornwall and York, now King George and Queen Mary. It was a fine day, the first for a fortnight; though the sky was clear there was a plentitude of Red river mud on the streets. Their royal highnesses were welcomed by Lieutenant Governor McMillan, Sir Wilfrid Laurier and Hon. R. P. Roblin and were guided to a marquee on the platform where the duchess's eyes were at once attracted by an immense bank of roses, the gift of the Sons of England, guarded by two boys, Clement Harrison in khaki and Willie Broughton as a jack tar (where are those boys now? Perhaps their uniforms on that day 33 years ago were prophetic of their destiny later?). The procession up Main Street to the city hall went through great arches of wheat, which drew comments from the future king and queen. At the city hall Mayor John Arbuthnot welcomed their royal highnesses and read the civic address, which was followed by others from the Anglican and Roman Catholic churches. The insignia of Companion of the Bath was conferred upon Colonel Evans and a number of South African veterans (five officers and 90 non-coms and men) were given their medals.

In the afternoon the royal party visited the University of Manitoba, where the duke opened the new science building with the usual ceremonies and red tape. Miss Jeanne Dubac was thanked by the duchess for a gift of lovely roses; school children sang patriotic airs; there was a drill of the boys from the Indian school, and an inspection of survivors of the Nile expedition of 1884 and of the North West rebellion campaign of 1885. Dinner at Government house was a grand function. How many of the guests now survive? They included the Archbishop of Rupert's Land, the Chief Justice of Manitoba and Mrs. Killam, Justice and Mrs. Richards, Hon. R. P. and Mrs. Roblin, Hon. Robert and Mrs. Rogers, the Mayor and Mrs. Arbuthnot, Colonel Evans, Mr. and Mrs. R. Ewart, Mr. Isaac Campbell, Mr. and Mrs. J. A. M. Aikins, Mr. and Mrs. C. C. Chipman, and Mr. and Mrs. M. Aldous. After the banquet the royal party proceeded through cheering crowds to the railway station and boarded their special train, on which the next morning they awoke to find the prairie completely covered with snow, whereupon the royal couple and their suite were assured that it was "most unusual weather" for the time of year! Just as other folk have since when late September brings the first taste of winter.

GRAIN AND PRODUCE REVIEWS

ONTARIO GRAIN

Approximate prices track shipping point—Wheat, 97c to 99c; oats, 35c to 38c; barley, 60c to 64c; corn, 85c to 86c; rye, 55c to 57c; buckwheat, 55c to 58c; malting barley, 70c to 72c.

CHICAGO GRAIN

Right-about face action of the grain markets late yesterday and an outburst of general buying, turned losses into brisk advances.

Paucity of offerings in the last hour indicated that both wheat and corn here had become oversold. A disposition to rally shown by Argentine wheat prices helped to restore confidence, which had been badly shaken earlier by sharp breaks in Buenos Aires quotations, tumbling Argentine wheat to the lowest point since Aug. 6.

Wheat in Chicago closed firm, ¾c to 1¼c above Monday's finish; December, new, $1.04⅛ to $1.04¼; corn 1c to 1¼c up; oats, unchanged to ¼c higher, and provisions varying from 25c decline to a rise of 2c.

MONTREAL PRODUCE

Prices were unchanged on the Montreal Produce and Dairy Market yesterday.

Cheese quotations held at yesterday's advances, Ontario colored bringing 10c to 10¾c a pound while Quebec cheese was priced at 9¼c to 9¾c a pound. Receipts totalled 2,111 boxes. At the weekly auction held at the Board of Trade offerings totalled 529 boxes of Quebec cheese, for which No. 1 white brought 9 cents a pound and No. 1 colored sold at 9¾ cents a pound.

Fresh No. 1 butter continued to be quoted at 19½c to 19¾c a pound in carlots or less. Small lots to the retail trade were 20½ cents a pound for solids and 21½ cents for prints. Arrivals were only two boxes. At the auction 623 boxes were offered and No. 1 Quebec brought 19¾ cents a pound.

Graded shipments of eggs in carlots or less were again priced at 28 cents a dozen for A-large, 26 cents for A-medium, 21 cents for B and 19½ cents for C. Arrivals totalled 514 cases.

WINNIPEG GRAIN

WINNIPEG, September 26. — Wheat prices rallied from a 1c break on the Winnipeg Grain Exchange yesterday, and closed ¼c to ½c higher. Late upturns at Chicago and purchasing by Southern traders was responsible for the advance.

October wheat rose to 82¾c, December to 83c, and May to 87¼c. Sharp declines at Liverpool and Buenos Aires accounted for early weakness, and at bottom levels artificial support was necessary to check further downturns.

Chicago sellers took the place of the absent hedging pressure in early dealings, but when their own market rallied they were quick to buy in their short sales.

Canadian farmers delivered only 236,000 bushels on Monday, thus hedging was considerably lightened. News of bad weather in the Prairie Provinces failed to create any new export demand.

Cash and coarse grains were dull, and closed comparatively steady.

Futures:

Wheat—	Open	High	Low	Close	Prev. Close
Oct.	.82	.82¼	.81¼	.82¼	.82¼
Dec.	.82¾	.83¼	.81¾	.83	.82¾
May	.87⅞	.88	.86¾	.87¾	.87⅛
Oats—					
Oct.	.45¼	.45⅝	.44¼	.45¼	.45
Dec.	.45⅝	.44⅝	.45	.44½	.44
May	.45¼	.46	.44⅝	.45⅝	.45⅛

Trent River

Mr. Arnold Richards of Baltimore has purchased the general grocery store from Mr. Fred Scott and not Richardson as previously reported.

Guests with Mrs. M. McNichol and Miss Regena at "Sum-er-in" are Rev. Father Alphonse McNichol of Toronto and Rev. Father Murphy of Kingston; Mr. and Mrs. Arthur Legrow, of Toronto.

Mrs. George Dart is confined to bed through illness, her daughter, Miss Frances Dart, Reg.N., of Port Hope is in attendance.

Mr. and Mrs. John Armstrong and Miss Madeline of "Lazy Lodge" have returned to Havelock. Mr. Armstrong has been ill and is taking two weeks rest to recuperate.

Mr. and Mrs. Alex Thompson and son Alex of Harvey were recent visitors with Miss Ella Cameron.

Mr. and Mrs. Charlie Harris of Cooksville, Mr. and Mrs. Art Wilson of Toronto were recent guests with Mrs. Hallowell at her summer home.

Mrs. Hallowell is having a boat house built on the shore of her summer home. Mr. Oliver Garneau has the contract.

Recent visitors with Mr. and Mrs. Thos. Tyler were Mrs. Harry Palmer and Miss Glenna of Toronto, Mr. and Mrs. Francis Tomlinson and Mrs. Archie Hall of Peterborough.

Miss McNichol has returned to Peterborough after holidaying at "Sum-er-in."

Miss Roberta Boyd left Sunday for Toronto after a few days spent with her grandfather, Mr. John Boyd, after leaving Toronto she will return by motor to her home at Fort William.

Cavan

Frank Arnott and friend of Toronto were recent guests of Gerald Staples.

The service at Cavan United Church, which has commenced at 7.30 p.m. during the summer is now held at 7 o'clock.

George Morton's new home in Cavanville is completed, while Oakley Carley's is making good progress.

Ray Staples motored with Bruce Ryley of Bethany to Toronto on Tuesday and attended the Purina convention and banquet in the King Edward Hotel.

G. Wilson, operator at Drancel Station has returned from his holidays spent at Rice Lake and Georgian Bay.

Miss L. Weatherilt of Bethany was a recent guest with Mrs. Richard Matchett.

Mr. and Mrs. Flack and Mrs. Fitch of Bethany visited Mrs. Lamb on Wednesday.

Mrs. W. Gray, Peterborough is visiting Mr. and Mrs. Wilfred Reynolds.

Mrs. Grace Sisson was a recent visitor in Otonabee.

Mr. and Mrs. Robert Touchbourne of Peterborough spent the past week visiting Mr. Eugene and Miss Bertha Touchbourne of Ida.

One-Minute Pulpit

Give ear, O my people, to my law: incline your ears to the words of my mouth.—Psalm 78:1.

REDUCED FARES

THANKSGIVING DAY

Long Week-end—Oct. 5 to 9

First Class Fare and One-Quarter for Round Trip

Between all points in Canada—also to certain U.S. Destinations.

Good Going from Noon, Friday, Oct. 5, to Noon Monday, Oct. 8. Return Limit, Leaving destination up to Midnight Tuesday, Oct. 9.

Full information from ticket agents.

CANADIAN PACIFIC • CANADIAN NATIONAL

TRAVEL BY TRAIN — SAFETY — SPEED — COMFORT 1227

Active Trading Hits Golds - Industrials Become Soft

MARKET QUOTATIONS

QUOTATIONS COMPLETE TO CLOSING TIME

Toronto Stocks
BIGGAR & CRAWFORD

	High.	Low.	Close
Abitibi	..	..	..
Con. Bake	8	8	8
Br. Am. Oil	14	13¾	14
Beauharnois	5¾-5¾	..	..
Can. Bread Co.	3¼	2	2
Bldg. Prods.	21-22	..	..
Bell Tel.	121	120	120¼
Burt F N	29½B	..	..
Brazilian	11¾	11¾	11¾
Brewers & Dist.	70	66	70
Brewers Corp.	8	7	7¾
B.C. Power "A"	27B	..	..
Can. Bud	9¾	9¾	9¾
Can. Cem.	6¾	..	..
C.P.R.	13¾	13¼	13¾
Can. Dredge	21	21	21
Can. Car & F.	6¼-6¼	..	..
Can. Canners	5-8¼	..	..
Can. Oil	13-14	..	..
Can. Malt	28	27¾	27¾
Cockshutt	6-6¾	..	..
Dom. Bridge	31¼-32	..	..
Dist. Seagram	15	14¼	14¼
Dom. Stores	15¾	15½	15½
E. Electric	9¼S	..	..
Ford "A"	20¾	19¼	19¾
C.G.E.	150B	..	..
Can. Gypsum	4¾	..	..
Cons. Gas	190	189	190
Goodyear	125¼B	..	..
Ham. Bridge	4-4¾	..	..
Walker G. & W.	26¼	25	25
Int Nickel	24¾	24⅜	24½
Int Util A	2¾-3	..	..
Ind Alcohol	8¼	8	8¼
Imp Oil	15	14¾	14¾
Imp Tobacco	11¼	11	11
Con Smelt	131	131	131
Laura S.	56-58	..	..
Loblaw A	17	16¾	17
Mont L H & P.	32½	..	..
McColl-Front	13¼	..	..
Massey-Harris	3¾	..	..
Moore Corp	14	14	14
Page Hersey	68-69	..	..
Press Metals	11-12	..	..
Power Corp	10	10	10
Photo Eng.	19	..	..
Int Pete	28g	28¼	28½
Sup Petro	22	..	..
Stand Paving	95	..	..
Tip-Top Tailors	7-8½	..	..
C. Vinegar	26	..	..
Wineries	5½	5½	5½
Waterloo	85-100	..	..
Walker Brew	8	7¾	7¾
Weston's Ltd.	46¼	45½	45½
Steel of Can.	36	35	36

New York Stocks
BIGGAR & CRAWFORD

	High.	Low.	Close.
Atchison	51¾	50¾	51
Auburn Auto	26¾	25½	25¾
Allied Chem.	135	..	..
Amer. Can.	98¾	98¼	98¾
Amer. Smelt.	35	24½	35
Amer. R. & S.S.	13¾	13⅜	13⅜
Amer. & For. P.	7½	6¾	6⅞
Amer. T. & T.	113¾	112½	112½
Amer. Roll. Mills	17¾	17¼	17¼
Anaconda Cop.	12	11¾	11¾
Balt. & Ohio	16¾	15⅞	15⅞
Baldwin Loco	8¼	8¼	8¼
Bordens	25¼	..	..
Byers, A. M.	17¼	16⅞	16⅞
Bendix Avn	12½	..	..
Bethlehem Steel	29½	28¾	28¾
Briggs	16⅞	16⅜	16⅜
Canada Dry	15⅜	..	..
Can. Pacific	14	..	..
Case, J. I.	43¼	43	43
Chrysler	34⅜	33½	34
Columbus Gas	9¾	9¾	9¾
Cons. Gas	30½	30	30
Com. Solvents	20⅞	20¼	20½
Dupont	91¼	90¼	90¼
Erie	12¾	..	..
Elec. B. and S.	11½	11¼	11⅜
Elec. Auto L.	23¾	23¼	23¾
Freeport Texas	24⅞	23½	23½
Gen. Electric	18¾	18¼	18½
Gen. Food Prods.	30	29⅞	29⅞
Gillette Saf. Raz.	11	..	..
Goodyear	22¾	21⅜	21⅜
Houston Oil	15⅞	..	..
Hudson Motors	8⅜	8¼	8¼
Int. Harvester	30	29⅝	29⅝
Int. iNckel	25⅜	25¼	25¼
In. Tel. & Tel.	10⅞	10½	10½
Johns.-Man.	48¾	47½	47⅝
Mont. Ward	26⅞	26⅝	26½
Nash Motors	14⅝	14½	14⅝
N.Y. Central	23½	22¼	22½
Nat. Biscuit	30⅜	30	30
North Amer.	14⅜	14¼	14¼
Phillips Pete	16	15⅜	15⅝
Penny. Ry	23⅜	23⅜	23½
Radio Corp.	6¼	5⅝	5⅞
Sears Roebuck	40	39⅜	39⅝
Sim. Bed Co.	10¼	10	10¼
Stand. Brands	19⅝	19⅜	19⅝
Std. Oil of N.J.	44¼	43¾	43¾
Socony-Vac	14⅝	14⅜	14⅝
Studebaker	3	2⅞	3
Stewart-Warn.	5⅝	..	..
South. Pacific	19¼	18⅜	18⅜
Texas Corp.	23¼	..	..
Timken R. B.	30	29⅝	30
Texas G.S.	36⅝	36⅛	36¼
Union pacific	102½	102	102
Union Carb.	43¼	42⅞	43
United Corp.	4¼	4⅛	4⅛
U.S. Rubber	17⅜	16⅝	16⅝
U.S. Steel.	34¼	33⅛	33⅛
Vanadium C.	17½	..	..
Westinghouse	33⅛	32¼	32¼
Warner Bros.	5½	5⅛	5⅛
Yellow Cab	3⅜	..	..
Woolworth	49	48¼	48⅝
Nat. Distillers	20⅝	20¼	20⅝

BOND LIST
WATSON, WALLACE & CO.

1936	104⅝-105⅛
1937	109½-109⅝
1941	109⅝-110⅛
1952	102⅝-103
1958	106- -107⅛

PROVINCE OF ONTARIO

1946	111⅛-111⅞

Toronto Mining
WATSON, WALLACE & CO.

	High	Low	Close
Acme	17	16¼	16¼
Ajax	90	..	..
Alexandria	2	1⅞	1⅞
Aldermac	13½	..	..
Algoma	5	..	..
Amity	1½	..	..
Anglo-Huron	410	..	..
Ashley	40	38	39
Bagamac	7¼	6¾	7
Barry-Hollinger	10	..	..
BEAR	24	22	23½
Bobjo	43	43	43
Braylorne	1500	..	..
Brownlee	2¼	2⅛	2¼
Bunker Hill	6½	6	6½
Buffalo Ank	375	370	370
Can Kirk	5¾	5¼	5¼
Can Malart	65	..	..
Castle Treth	54½	53	53
Cent Patricia	110	105	106
Columario	27	26	25
Chem Research	161	158	157
Dalhousie	25	..	..
Dome	4150	..	..
Eldorado	222	205	205
Falconbridge	370	..	..
God's Lake	215	210	215
Goldale	18	..	..
Graham Bousq	7	6	6¾
Granada	55	..	..
Greene Stab.	75	74	74
Gunnar	184	165	180
Halcrow-Sw.	12	9	9
Harker	8	7½	7½
Hollinger	2100	2055	2066
Home Oil	75-85	..	..
Hudson Bay	1360	1350	1350
Howey	124	120	123
Jackson Manion	32	31½	32
Kirk Cons	39	33	38½
Kirk Lake	74	75½	70½
Kirk Townsite	24	21½	22½
Kirk Hudson	40-45	..	..
Lakeshore	8735	..	..
Lee Gold.	11	10	10
Lebel Ore	7¼	7	7
Little Long L.	660	650	655
Malrobic	3¾	2½	2½
Man. and East.	30	..	..
Macassa	272	265	268
Maple Leaf.	24	21	21
McIntyre	4425-4575	..	..
McKenzie	144	139	140
McMillan	61	..	..
McVittie	54	53	54
McWatters	46	..	..
Min. Corpor.	145	..	..
Moffat-Hall.	3¾	..	..
Nipissing	264	260	260
Noranda	3935	3875	3935
North. Canada	31	30	31
Paymaster	32	..	..
Parkhill	25½	25	25
Pioneer	1200	1175	1200
Pend-Oreille	53	51	51
Premier	132	128	128
Pickle Crow	178	170	173
Read Anthier	131	126	131
Reno	85	..	..
San Antonio	540	525	540
Sherritt	47	43	43
Siscoe	264	255	256
South Tib.	9¾	9½	9¾
St. Anthony	50	48	48
Sudbury Basin	143	140	140
Sylvanite	380	379	379
Stadacona	30½	30	30
Tech Hughes	416	405	406
Thompson Cad	48½	47	47
Towagamac	30-40	..	..
Ventures	97	95	95
Wainwright	92	83	83
Waite Amulet	80	..	..
Wayside	9¾	..	9
White Eagle	17	16	16½
Wright Harg	945	930	930

Unlisted

Bankfield 107-108.
Brennan Kenty 60-63.
Dunlop Cons. 2-4.
Great Bear Dev. 3-10.
Long Lac Lagoon 30-33.
MacFarlane 44-46.
McLeod 62-65.
Mosher 24½-26½.
Roche 20-22.
Smelter Gold 28½-30.
Toburn 138-143.

Sales 635,000

Grain Quotations
LEEMING AND LEEMING
Phones 2786 and 2787

GRAIN	..	..c	..	..c	..c	..
WINNIPEG WHEAT		Oct.		Dec.		May
High	.. ..	82¾		83½		88⅛
Low	.. ..	81⅝		82⅛		87⅛
Close	.. ..	81⅞		82¾		87⅛
CHICAGO WHEAT		Sept.		Dec.		May
High	.. ..	105		104⅝		104⅞
Low	.. ..	104		103⅛		103⅛
Close	.. ..	104⅛		103⅜		103⅝

ACTIVE BUYING AMONG GOLDS

Teck Hughes Turns Strong and Closes Higher After New Low.

BIG GOLDS OUT.

TORONTO, September 26 (C.P.).—An early period of slow trading at declining prices was succeeded this afternoon by active buying with quotations in a rising trend. Several of the medium-priced gold shares particularly reflected the more buoyant outlook. Teck-Hughes turned strong and closed higher after hitting a new low mark for the year in the morning at $4.05.

The late afternoon show of strength was not general, several of the big gold shares remaining out of the picture. Pioneer featured the group by rising more than $1.00 and Hollinger recovered most of a morning loss. Teck showed a net gain of 7 at 4.15. Dome closed 25 cents up, and Braylorne unchanged.

PROSPECTOR OVERHEARS PLANS BEATS STEEL COMPANY TO GOLD

Learns Old Iron Claims Believed Patented Are Open and Flies In.

STURGEON RIVER TALES.

(Written for The Canadian Press By Leslie Roberts).

JELLICOE, Ont., Sept. 26. (CP) Some fine yarns are emerging from the heat of Sturgeon River's gold rush and the best so far concerns a losing venture by the Bethlehem Steel Company of the United States. Bethlehem Steel was interested in the Sturgeon a quarter-century ago because this was reckoned to be an iron range area.

As far back as 1907 Bethlehem Steel prospected and staked a large group of claims, approximately a mile and a half southwest of Lake Windigokan. Bethlehem was looking for iron. Apparently nobody thought of the likelihood of finding gold in the district. Surface work was carried on but the properties were finally abandoned, although a few claims were patented.

Then the 1934 gold rush started. Almost immediately representatives of the original stakers headed into the country to test the old iron claims for gold. At a little hotel in Hard Rock, an up and doing aerial prospector overheard the Bethlehem tale.

Leaves Claims Open

The Bethlehem men were planning to outfit and go into the country by the river route. Meanwhile, however, the prospector flew out to Port Arthur and ascertained that the claims which the Americans regarded as patented were actually open for staking. He outdistanced the party travelling by river, rushed into the country by air and was out before the Bethlehem men arrived to discover their claims had been restaked and were lost.

The Sturgeon River country abounds in such tales. As quickly as new finds are made and recorded, exploration and development companies are on the ground bidding for options. Small groups of claims well situated on the "break" have brought their discoverers thousands of dollars in cash and large interests in the companies formed to develop the properties.

Amounts ranging into five figures have been offered and paid by operators for the right to move crews and machinery onto properties and to set development work in motion. Some people have made much money. Then there is the story of Mrs. Grace McAllister of Vancouver.

Unexpected riches are likely to accrue to the British Columbia widow. More than 25 years ago her husband staked claims along the Sturgeon hoping to find and establish an iron mine. Many old-time iron claims are being re-prospected now and several operators, whose scouts are in the rush area, are said to be moving towards deals which, if consummated, would make Mrs. McAllister rich.

PRICE CHANGES ARE INDECISIVE

Stocks Encounter Resistance in Trying to Advance Further After Rally.

ALCOHOLS FIRM.

NEW YORK, Sept. 26 (A.P.). — Stocks encountered resistance today in attempting to extend yesterday's advance. Utilities and alcohols made a fairly good showing during the forenoon, but other parts of the list lagged. The late tone was irregular.

American Telephone, Consolidated Gas, American Commercial Alcohol and U.S. Industrial Alcohol were steady to firm, but small recessions prevailed in U.S. Steel, General Motors and Santa Fe. Transfers approximated 800,000 shares.

The rally in the stock market petered out after a further buying flurry in the first hour of trading. The list turned dull, and price movements in this and in other markets became indecisive. The bond market was fairly steady.

Among Canadian shares, Dome and McIntyre eased slightly. International Nickel ruled about even. On the curb, Lake Shore and Hiram Walker showed fractional declines. Dominion Government bonds were steady. The Canadian dollar was 1-32 of a cent lower at 100 3-16 cents.

Issues still up fractions to a point or so in the early afternoon included U.S. Industrial Alcohol, American Commercial Alcohol, .S. Smelting, American Smelting, U.S. Rubber Preferred, Goodyear, Public Service of N.J., Liggett & Myers B and Case. Issues fractionally lower included American Can, U.S. Steel, General Motors, Santa Fe, and New York Central. Spiegel May Stern lost a full point.

"BIG SHOT" IMPLICATED IN McEAN KIDNAP PLOT

TORONTO, Sept. 26. (CP).—Existence of a "big fellow" with previous kidnapping experience as the brains of the alleged plot to kidnap J. S. McLean, president of Canada Packers, Ltd., was declared a fact here to-day by Frank Wood who is on trial before Judge D. O'Connell, charged in company with Harry and James Leslie with conspiracy to kidnap.

Wood said when he told Fred Hastings who, he alleged, first broached the alleged scheme, he considered the plot "crazy" and they could not effect a kidnapping in the face of Canadian law. Hastings answered a friend who was helping him had enough experience to carry it through.

Hastings intended to take a trip around the world with his share of the ransom, Wood swore.

35 HOTELMEN MEET IN CITY

George O'Neill President of Ontario Hotelmen's Association Present.

POLICIES OUTLINED.

Thirty-five of the hotelmen of the district comprising No. 7 zone in the new inspectorate of C. H. Curtis of Warkworth met at the Empress yesterday, and were addressed by George O'Neill of Toronto, president of the Ontario Hotelmens Association.

Mr. O'Neill spoke on the general subject of the improvement of the hotel business with special reference to the new beverage rooms, and the importance of strict compliances with the law pertaining to the sale of beer and wine. Incidentally he commended the action of the proprietors of the Peterborough hotels in their decision for the earlier closing of beverage rooms at 10 p.m. on Saturdays and at 11 p.m. on the other days during the week. All the hotels of No. 7 zone were represented at yesterday's meeting which outlined a policy of hotel management which is designed to co-operate to the fullest extent with the Ontario Liquor Commission.

BRONX JURY

(Continued from Page 1)

statement that the keynote of success in the case was the co-operation between the three agencies conducting the investigation—federal authorities, and state and local police.

Asked whether the department of justice was seeking others as alleged accomplices of Hauptmann, Cummings declined to comment. But he did say that the federal government was "continuing its investigation."

Meanwhile, despite earlier reports from the Bronx county sheriff's office that Hauptmann had spent a restful night in his Bronx county jail cell, Sheriff John J. Hanley said today that the first break in the prisoner's stoical calm came last night.

The sheriff said the prisoner did not sleep well, and that he alternately paced the floor of his cell and sat on his bunk, weeping, during the night.

Hauptmann was taken to the District Attorney's office this morning and on his arrival there he appeared nervous and shaken.

Parents Desolate.

(Copyright, 1934, by the Associated Press).

MARKGROENINGEN, Germany, Sept. 26 (A.P.).—An aged and deaf saddlemaker and his invalid hausfrau were desolated to-day at the news from New York that their daughter, Anna, through marriage to Bruno Richard Hauptmann, has been involved in the Lindbergh kidnapping case.

The sympathy of the 3,200 villagers was extended to the couple in their dejection. The villagers generally described Anna as a decent, industrious, hard-working woman, "who can't possibly be implicated in the Lindbergh murder."

There was nothing to indicate money ever flowed very freely in the direction of Markgroeningen from Anna.

Deaf old Herr Schoeffler still eks out a modest living selling leather accoutrements for horses and dogs, while the infirm mother long has been confined to her bed. Only occasionally, it was said, did they receive two or five dollars from Anna at Christmas time.

Anna emigrated nine years ago after serving as a waitress in Switzerland.

LONDON.—William Kean of the Sheffield Gold and Silver Trades was to-day elected chairman of the Trades Union Congress, the British Parliament of Labor, for the ensuing year. He is well-known to Labor leaders in the Dominions as a receptionist to overseas delegates to the Congress.

Livestock-Produce Quotations

TORONTO CHEESE

TORONTO, Sept. 26 (C.P.)—The Toronto wholesale cheese market was steady to-day, with dealers buying large, colored, paraffined and government grades at 10¼c.

Wholesalers offered cheese to retailers at the following prices: New, large, 11¾c; twins, 12c; triplets, 12¼c; old, large 17c; twins 17½c; triplets 17½c; medium, large 15c, twins 15¼c, triplets 15½c.

TORONTO PRODUCE

TORONTO, Sept. 26 (C.P.) — Wholesale prices on produce delivered at Toronto as supplied by the United Farmers' Co-operative Co., here to-day, were:

Eggs—Grade "A-1" large, doz., 28c; grade "A" large, 26c; grade "A" medium, 24c; grade "A" pullets, 20c; grade "B", 19c; grade "C" 16c. Churning cream, No. 1, lb. 18c; No. 2, lb., 16c. Butter—No. 1 solids, lb., 19¾c; No. 2 solids, lb. 19¼c.

Ontario Cobbler potatoes, bag 55c.

TORONTO LIVESTOCK

TORONTO, Sept. 26 (C.P.) — Cattle trade was very dull in early afternoon trading on the Toronto Livestock Market on the plain quality supply. Receipts were not much heavier than at the opening of the market. Hogs settled steady at yesterday's closing prices. Calves, sheep and lambs were all steady.

Receipts as supplied by the Dominion Livestock Branch were: Cattle 720, calves 560, hogs 1,130, sheep and lambs 1,230.

Small lots of butcher cattle sold steady from $2.50 to $4. Cows were weak at $2.25 to $2.50 for choice. A few good butcher bulls brought $2.25 to $2.75 with bologna bulls bringing $1.75 to $1.85. Fed calves were steady from $5 to $7.25 according to quality. Common to medium stock cattle brought $2 to $2.75 cwt.

Calves were unchanged at $6.50 to $7 for good and choice vealers with heavies at $3 to $4.

Hogs were steady in early afternoon trading at $7 f.o.b. for bacons, $7.35 off truck and $7.75 off cars.

Lambs were steady at $5.75 for good ewes and wethers and at $4.75 for culls and heavies. Bucks brought $4.75 to $5. Sheep were steady at $1 to $3 according to quality.

HOG PRICES

TORONTO, Sept. 26. (CP).—Hog prices were generally unchanged again to-day at reporting market points. The Kitchener price was down 15 cents.

Quotations at the various market points were: Hull, $7.50, unchanged; Peterborough, $7.00, unchanged; Kitchener, $7.10, down 15c; Barrie, $7.00, unchanged.

Market Briefs
as Received Over Wire
LEEMING AND LEEMING
Phones 2786—2787

GRANADA.

Installation of the new Hadsell mill which is to be added to the present circuit at the Granada Gold Mines is rapidly nearing completion, according to R. C. Gamble, present of the company. It is expected by officials that the new addition will be placed in operation around the first week in October, which will bring the present capacity of 100 tons up to 200 tons per day. Meanwhile, underground development work on all levels is progressing satisfactorily with ore conditions to the east showing up well after passing through the faulted section.

McMILLAN.

It is reported that McMillan is pouring its first gold brick to-day and it is expected it will have a value of about $20,000.

PROFIT TAKING IN INDUSTRIALS

Ford A Closed Below $20 For Loss of Nearly a Point.

BREWERIES BETTER.

TORONTO, Sept. 26. (CP) — Scattered profit-taking on Tuesday's rise came along this afternoon on the industrial section of the Toronto Exchange and a general shading of prices resulted, although gains held a margin over losses at the close. The oils, some of the brewery issues, Ford A, Brazilian and Nickel were offered down a little. Imperial had its heaviest day in weeks but nevertheless closed at a loss of ⅛ at 14¾.

Ford A closed below the 20 mark for a loss of nearly a point on substantial turnover. Smaller declines were registered for Brazilian, C.P.R. and Nickel and Consolidated Smelters took a loss of nearly two points. The distillery stocks were off ¼ to a point.

Brewing Corporation, common and preferred featured the brewery group, the preferred registered a net gain of about three points and the common nearly a point.

Italy buys more American leather luggage than any other country in Europe.

WHEAT PICTURE IS NOW BRIGHT

Canada's Carryover is Lowest in a Dozen Years, 75,000,000 Bushels.

MARKETS OPEN.

(By Sam G. Ross, Canadian Press Staff Writer.)

WINNIPEG, Sept. 26 (CP)—Revenue prospects for wheat exporting farmers of Canada were bright to-day because the country's carryover will be the lowest in a dozen years—75,000,000 bushels.

Far lower than the 203,000,000 bushels carryover at July 31, 1934, the estimated 1935 carryover has increased importance when it is coupled with Broomhall's estimate that during the present crop year Canada will supply half of the world's imports.

The Situation

In brief, grain traders placed Canada's situation in world markets like this:

1.—The Dominion Bureau of Statistics estimates the 1934 Canadian wheat crop at 277,000,000 bushels. Home requirements are estimated at 117,000,000 bushels, leaving 160,000,000 bushels of the crop for export purposes.

2.—The Dominion Bureau placed the Canadian carryover at the end of the crop years, July 31, 1934, at 203,000,000 bushels. Adding the 160,000,000 bushels available for export from the 1934 crop Canada has 363,000,000 bushels for export between now and July 31, 1935.

3.—Broomhall estimated Canadian exports during the crop year July 31, 1934, to July 31, 1935, at 282,000,000 bushels. If the export were fully made, then only 75,000,000 bushels would be in elevators at the end of the current crop year.

Canada's place was shown graphically by Broomhall's summary of world import requirements. The total estimated was 576,000,000 bushels. Of this total, Broomhall said Canada would provide 288,000,000 bushels; United States, 8,000,000; Argentine, 160,000,0000; Australia, 96,000,000, and Danubian countri and France 24,000,000.

JOSEPH JONES PLEADS GUILTY

(Continued from Page One)

"His entire service," Mr. Anson testified, "has caused us to form a high opinion of his ability and general conduct."

Mr. Rose also spoke in highest terms of the accused and said, "He is always reliable and punctual."

Counsel for the accused further stated that Jones was the sole support of a widowed mother.

Flagrant Case

In agreeing to suspended sentence in view of Jones' good record and the fact that it was his first offence, Mr. McElderry stated nevertheless, "this was a very flagrant case. One young lady and a young man in the party were badly injured, the young lady being the more seriously injured of the two. The cause that resulted in injuries to these people was that the accused had been drinking. All three had been to a dance in Peterborough and I believe they were going on to another dance at Bewdley."

"People who carry on in such a manner are a menace not only to themselves but to the public also," Mr. McElderry urged, "and such offences should not be treated lightly."

Garden Produce Is Most Plentiful

Vendors come faithfully to the Wednesday morning markets, but patrons are conspicuous by their absence. Fresh, moderately-priced goods are all-ready for their inspection, but they aren't around.

There was no sale in the basket section, but vegetables and garden produce were plentiful on the open market.

Red tomatoes were 15 cents a basket, green variety 25 cents; large pears were 65 cents a basket, and preserving pears 40 cents a peck; crabapples were 25 cents; corn 20 cents a dozen; little cucumbers 40 cents a basket, and Brussels sprouts 10 cents a quart.

Potatoes were 75 cents a bag.

Apples were plentiful. Baxters and Blenheim Pippins were $1.00 a bushel, McIntosh Reds and St. Lawrence $1.50, No. 2 McIntosh were 30 cents a peck.

Little yellow plum tomatoes were 5 cents a quart.

A mild little white rat terrier brought her brood to market this morning. They were offered at a dollar apiece.

Stanley Bishop was displaying the latest acquisition, just arrived from Toronto last night, to his riding stable. It was a gentle much-admired "Sunshine" chestnut, with a satin-smooth coat, roached mane, and pricked-up ears, hackney-thoroughbred breed.

ST. CATHARINES.—Sheriff Fred J. Graves is celebrating a real hole in one made at the St. Catharines golf club. Playing the eighth hole, 135 yards, the ball did not roll into the cup but dropped in without touching the ground. There were three others with him, including the club pro.

Woodbine Entries

THURSDAY ENTRIES

First Race—Minoru Plate, claiming $800, 4 year olds and up, foaled in Canada (maiden jockeys) 6 furlongs (12-2): Rockville Rose 103 Tabson 107; Uvira 109; Becautious 107; Toe Dance 103; Lady Goldtream 111; die Cast 110; Fess 103; Doer 110; Prince Rupert 107; Taximan 103; Colored Artist 110. Also eligible—Fire Reel 114; Joey 114; Sabana 103; Circulet 120; Fatal Gift 103; Candy Man 107.

Second Race — Malton Plate, maiden 3 year olds and up, $800, 6 furlongs (12-6): Purple Gold 103; Irish Davy 103; Natanis 103; *Gigable 93; Zorach 100; Miss Christie 103; Big Bus 100; Sweeping 108; Masonville 100; ‡The Bouncer 100; Worthy Duke 103; Royal Question 100. Also eligible—Stool pigeon 100; Rockvale 95; Mestallup 98; Port Royal 100; ‡Little Pony 100; *Havergal 93.

*—J. C. Fletcher entry.

‡—W. C. Weant and Mrs. W. C. Weant entry.

Third Race—John Peel steeplechase, handicap, $800, added for hunter 5 year old and up, about 2½ miles (9): Pick Pocket 162; Winoya 147; aCeleritas 151; Crenalan 155; aStefan Jr., 105; Thackery 150; Companion 150; Fox Rock 147; Forget It 149.

A—W. T. Northgrave entry.

Fourth Race—Maple Leaf stakes, $300 added, 3 and 4 year old fillies, foaled in Canada, 1 mile and a sixteenth (7): Acajou 120 Heap Good 120; Hidden City 118; By The Sea 104; Candy Feast 111; Lost Spirit 115; Southern Sea 104.

Fifth Race — Rallywood Plate, claiming $800, 3 year olds and up, 1 mile and an eighth (8): x Gift Roman 96; White Thorn 111; Fusco 114; Union 117; Idle Talk 104; Brandon Prince 114; Social 104; Zangwill 117.

Sixth Race — Ringwood Plate, claiming, $800, 2 year olds, 6 furlongs (9). Dedication 110; Top Lap 110; Pharenough 110; Herculaneum 106; Dark Dianne 110; Merry Go on 107; Miss Worthmore 103; Abercrombiee 113; x Happy Find 102.

Seventh Race — Conover Plate, claiming, $800, 3 year olds, 1 mile and 70 yards (5): x Velociter 102; Mindreader 112; Volo 105; x Sun Abbot 107; Herowin 107.

x—AAC. Cloudy and fast.

Boy's Death Blamed On Bite From Insect

TORONTO, Sept. 26 (CP.).—An autopsy was held to-day on the body of a four-year-old boy who died in hospital last night, supposedly from blood poisoning resulting from an insect bite.

The boy, Harold Canning, was bitten two weeks ago by an insect of unidentified species. The bite, on his right eyelid, caused a swelling which was thought to have improved at one time, but subsequently developed blood poisoning which spread over his body.

Lloyd Canning, the boy's father, said he and his wife had poulticed the swelling when they noticed it first and that their family physician had lanced it.

Favor Partial Federal Control Regarding Liquor

EDMONTON, September 26 (C.P.). — The executive of the Hotel Association of Canada to-day was on record in favor of transferring some of the liquor control powers now in the hands of the Provincial Governments to the Dominion Government.

Meeting here yesterday, the executive adopted a resolution favoring transfer of authority under the British North America Act to permit the Dominion to legislate on distribution of liquor to be sold on railway dining cars or on steamships operating on salt waters. President Lloyd Manly of Vancouver presided.

The executive also declared for uniformity in liquor legislation affecting hotels if necessary by introduction of Federal legislation.

Another resolution expressed opposition to sale of wines and liquors in other than licensed hotels.

MANSLAUGHTER CHARGE

SUDBURY, Sept. 26. (CP). — Steve Gulyas, driver of the car in which Guido Canapini met his death when it crashed into the rear end of a truck in Copper Cliff was charged with manslaughter today.

MURRAY'S SELECTIONS

AT WOODBINE

First Race—	Second Race—
Uvira	Worthy Duke
L'dy Goldsmith	Masonville
Toe Dance	Purple Gold
Third Race—	Fourth Race—
Celeritas	Candy Feast
Stefan Jr.	Acajou
Wingoya	Southern Sea
Fifth Race—	Sixth Race—
White Thorn	Happy Find
Union	Miss Worthmore
Fusco	Dedication

Seventh Race—
Sun Abbot
Herowin
Mindreader.

Woodbine Results

First Race
Episurus, 2.90, 2.55, 2.40.
Parma Violet, 3.65, 3.10.
County Court, 3.95.
Time, 1.07 1-5.

Romola, Marylbourne, Big Dollar, Rosesilla, Cup Winner, The Staff, Rural Shower, Faine, and Worthy Choice also ran.

Second Race

1. Andiron	$4.10	$3.35	$2.60
2. Thermal	10.20	4.50	
3. Sleaford	3.00		

Time 1.14 4-5.

Momiji, Finesse, Jolly Sea, Imadud, Big Fish, Irish Kid also ran.

THIRD RACE.

Chifney Plate, claiming $800, 3-year-olds and up, 1 1-16 miles.

Meridian Queen, 111, Amers, 9.20, 5.15, 3.40.

Syndic, 106, Duggan, 7.10, 4.60.

Marveline, 100, Watson, 2.95.

Time—1.48.

Farr, Sir Michael, Princely Pal, Ruane, Timon, Captive, Wrackell, Puttalong, Baimwawa, also ran.

LONDON LAWYER ALLOWED BAIL

Bond is Raised to $12,000 After Additional Theft Charge is Laid.

IN EXTORTION CASE.

LONDON, Ont., Sept. 26 (C.P.).—Vincent Foley, London lawyer, rearrested last night on an additional charge of theft of $1,500 by conversion from Mr. D. and C., was remanded on bail to-day of $12,000. Last Saturday he was released on $10,000 bail posted by two friends.

The latest case was adjourned until next Tuesday, when Mr. Foley appeared before Magistrate Scandrett.

The plaintiffs in the conversion charge are two Toronto businessmen, who laid the original extortion charges.

Counsel for the defence said he expected an additional $2,000 bail would be raised.

BETTER STEEL DEMAND HAS BUOYED UP HOPES

NEW YORK, Sept. 26. (AP)—A further rise in steel demand, accompanied by a two and one-half point gain in production, said the Weekly Iron Age Review to-day, was buoyed up by the hopes of the trade and stiffened resistance to pressure against prices. Ingot production is estimated at 23½ per cent against 21 percent for last week.

"Part of the increase," asserted the Review, "is attributable to larger releases from the automobile industry, but much of it is due to heavier replenishment buying.

"Further acceleration of purchases for stock replacement is now looked for.

"Among factors encouraging freer buying is the lingering fear of eventual currency inflation, although generally speaking the tone of business is more confident and less uncertain, influenced no doubt by the ending of the textile strike.

Thanksgiving Day Holiday Week-End Travel Bargains From PETERBORO
Oct. 5 $9.00 Return to CHICAGO
Final Excursion to World's Fair closing October 1934
Reduced Rates at leading Hotels in Chicago
Oct. 6—Port Huron $5.10, Flint $6.45, Durand $6.80 Round Trip Fares
Tickets, Hotel Rates, Train Information and Return Limits from Agents
Ask for Handbill.
CANADIAN NATIONAL
J. B. Doran Phones 259; Depot 136

Hall's HARVEST SALE

Offers you the pick of the crop in Fall Wearables
See our other Advertisements on Pages 8 and 11.

Flannelette Gowns
FOR WOMEN AND MISSES

A special purchase of roomy cut Gowns in short sleeve styles. Some with pastel binding trims, others all white. Limited quantity on sale at this HARVEST SALE PRICE, each **49c**

Long Sleeve Gowns
WHITE FLANNELETTE

A value you will appreciate in a cosy Gown. High neck style with dainty tucking and frilled trim on front. Small, medium and large sizes. A regular 1.00 value. HARVEST SALE PRICE, each **89c**

Hosiery

Semi-Service and Chiffons 2 Pair 95c
"SUBSTANDARDS OF 1.00 AND 1.25 LINES — 49c Pair

An extraordinary purchase of fine Silk Hose from our own warehouse, priced to give you extra savings! What a scoop! Lovely quality, evenly woven semi-service silk and silk to picot top chiffons. Anticipate your needs—buy in half dozen lots. Just look at this list of shades: MINX, FINESSE, DEBONAIR, TOWNWEAR, LIGHT and DARK GUNMETAL, TAUPEMIST, DAWNGREY, and sizes 8½ to 10½. A HARVEST SALE FEATURE.

Lingerie

A Harvest of Values in Woods Undies
ALL FIRST QUALITY GARMENTS

One of our Stores was greatly overstocked with this famous line of lingerie. They offered it to us at a ridiculous figure, and here we pass the savings to you. Beautifully made garments in tailored styles—some with contrasting trim, others with lace. Values actually worth from 98c to 4.95 in 4 special price groups. Not a complete range in any one line, but a good selection. Buy now for gifts or for personal use.

Vests and Combinations	Knickers and Bloomers	Slips, Corselettes, Combinations	Gowns and Pyjamas
69c	77c	97c	1.65

WOMEN'S WINTER WEIGHT
Bloomers and Vests, each 33c

Just the right weight for chilly weather wear. Well made garments in fine ribbed knit. The Vests are cumfy cut style . . . the Bloomers with elastic at knee and waist. Small, medium and large sizes. You will want several suits—shop early!

KIDDIES' SHORT SLEEVE COTTON VESTS—83 only. 5c
Shop early. Each.....

EXTRA VALUE!
Silk Knit Underwear 2 for $1.00

Stock up on these lovely garments during this sale. Cuff knee style Panties, elastic knee Bloomers, cumfy cut or opera top style Vests. Pastel shades. Small, medium and large sizes. Regular 59c values!

"SECONDS" IN SILK
Bloomers 44c

Another sensational sale value! Tailored Bloomers with cuff or elastic knee, and elastic at waist. These are "seconds" of Gordon and Harvey lines that sell regularly at 79c. All sizes. Pastel shades.

Girls' Bloomers Sale Price 25c

A clearing lot of broken sizes and colors. Fall and Winter weight, all with elastic at knee and waist. Pink, sand and navy in the lot. Be early for choice of sizes!

GLOVES

Fine Kid and Capeskin

A Super Harvest Sale Value at this Special Low Sale Price . . . 1.00 Pair

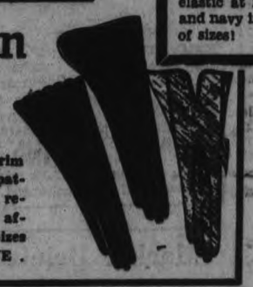

A grand special for Fall are these pullon style gloves. Trim contrastingly stitched seams and cuffs, or fancy appliqued patterns. Brown and black, the popular shades for Fall, are well represented also some light shades. At this price you can well afford more than one pair to compliment your Fall outfits. Sizes in the lot 6 to 7½. Shop early for his HARVEST SALE VALUE.

HARVEST SALE
Fabric Gloves 59c

Pair after pair of these lovely, soft textured Gloves that launder so easily. Styles that are most unusual in trim oversewn seams, novelty cuffs and contrasting appliques. Fall shades, of course, and sizes 6 to 8.

THE STORE OF BETTER HARVEST VALUES FOR LESS

RICHARD HALL Ltd.

PHONE 1780 FOR ALL DEPTS.

Omemee

Mrs. William Brockley and children were the guests of Mr. and Mrs. T. Livsey at Thurstonia on Friday.

Miss M. Pickett is visiting friends in Toronto.

Mr. J. Poyser, of Cobourg, was home for the week-end.

Mr. A. Marshall, of Bewdley, was home on Sunday.

Mr. William Brockley attended the sergeants' church parade in Peterborough on Sunday.

Mrs. H. Jones and daughters, Ruth and Doris, were business visitors to Peterborough on Saturday.

Mr. and Mrs. E. McPherson and Mrs. William Henderson visited Peterborough Saturday.

Mr. and Mrs. Cameron A. Craig, of Fenelon Falls, spent the week-end with Mr. and Mrs. R. J. Moon. Mr. Craig is principal of the Public School at Fenelon Falls.

Dr. D. Harvey and Mrs. Harvey and little daughter, of Elmsvale, were Sunday guests of Mr. and Mrs. Chester.

Mr. V. White, of Peterborough, visited friends in the village Sunday.

Mr. and Mrs. T. A. Craig, of Perth, called at Mr. Moon's one day last week.

Miss Amy Crofton spent last week visiting friends in Millbrook and Manilla.

Mr. W. Henderson is displaying a stalk of corn measuring 12 feet 4 inches after being cut. This immense stalk of corn was grown on the farm of Mr. McGinnis', half mile east of the village.

Mr. Neil McNeill, of Toronto, visited his uncle and aunt, Mr. and Mrs. C. Holmes, here recently.

Mr. William Best has returned from Toronto where he underwent a successful eye operation.

Dr. and Mrs. Corcoran, of Elmsvale, were the guests of Mr. and Mrs. Chester on Sunday.

Sunday guests of Mr. O. Ivory included Mr. J. J. Lang, Mrs. Edith White, Mr. and Mrs. W. Lang and Mrs. Mein, all of Toronto.

Miss Jessie Lamb, accompanied by the Misses McMahon, Miss Plant and Miss Meagher, of Hastings, spent the week-end with her parents, Mr. and Mrs. H. Lamb.

Mr. and Mrs. H. Brown and two sons and Mr. Lindsay visited Mr. and Mrs. Boyle in Peterborough on Sunday.

Mr. N. Burgomaster conducted the services in the Anglican Church at Bonarlaw Sunday.

Miss E. Overholt, of Long Point, was the guest of her parents, Mr. and Mrs. George Overholt, over the week-end.

Mr. and Mrs. Southworth and daughter, Jean, of Cannington, attended the service in the Anglican Church Sunday evening.

Mr. and Mrs. Robert Touchburn, of Peterborough, visited Mrs. C. Bent the end of last week.

Mr. N. Henderson, of Colborne, was the guest of his parents, Mr. and Mrs. George Henderson, on Sunday.

Rev. Canon Swain and Mrs. Swain, of Bonarlaw, were the guests of Mr. and Mrs. W. Stevenson over the week-end.

Mr. and Mrs. W. Sheppard, of Coldwater, are visiting at the home of Mrs. Sheppard's mother, Mrs. N. Clarke.

Rev. A. T. Weir is visiting in Toronto for a few days.

Mr. and Mrs. Hagarth are spending a few days visiting friends at Long Beach.

Rev. French and son, of Toronto, visited Mr. and Mrs. C. Holmes last week.

Miss Mabel Rowan, of Peterborough, was home for the week-end.

Mrs. McKee and daughter, Ruth, visited Mrs. McKee's parents, Mr. and Mrs. A. O. Sawyer, on Friday.

Mrs. and Miss Cunningham, of Peterborough, visited Miss E. Robinson on Friday.

Mrs. Walter Magee and daughter, Beth, are visiting friends in Bobcaygeon.

Mrs. Toll and daughter, of Blythe, visited Mrs. William Magee the end of last week.

Queensboro

Mr. Wm. Holmes of Eldorado was a guest at the home of Mr. Edmund Groves on Monday.

Mr. and Mrs. Vernon Spencer and family, also Miss Aileen Holmes, attended the Stirling Fair on Wednesday.

Mrs. Effie Manchester, of Madoc, spent Wednesday afternoon with Queensboro friends.

Mr. and Mrs. Thos. Leslie left on Tuesday to spend some time in Belleville.

Mr. and Mrs. R. A. Sager and Bobby spent the week-end in Toronto.

Mr. Ernest Groves arrived home on Wednesday, after spending the past six weeks in Manitoba.

Mr. and Mrs. Sam Palmer, also Mr. George Robinson, were guests of friends in Foxboro on Tuesday of last week.

Mr. Albert Sager left on Thursday to attend Victoria College in Toronto.

A number from here attended the fowl supper held at Harts United Church on Friday night.

Mr. and Mrs. James Moore, also Mr. John Moore, spent the week-end with friends in Toronto.

Mr. Thomas Thompson left for Ottawa on Friday, after spending the summer months here.

Mrs. Harry Tokley, Mrs. A. S. Doggett and Miss Kathleen Doggett spent Wednesday with Mrs. John Bailey at Madoc.

Miss Laura Sexsmith spent the week-end with Mr. and Mrs. M. Smith in Madoc.

Mrs. W. Delyea, Mrs. H. Chisholm, Mrs. F. Elliott of Roslin and Miss Clara Delyea of New York were guests of Mrs. Irvine Delyea on Friday.

Mr. and Mrs. Kernahan, Madoc, were Sunday guests of Mrs. Burris.

Mr. and Mrs. James Rousehorn spent the week-end in Toronto.

Higher prices are expected to spur coffee growers of Costa Rica to spur coffee growers of Costa Rica to raise a bumper crop next season.

Centreville

Miss Vera Bradshaw, Reg.N., of Toronto General Hospital is holidaying at the home of her father.

Mr. and Mrs. Ronald Isbister are spending a week with friends in Detroit.

Miss Flossie McIndoo, Reg.N., of Belleville Hospital spent the week-end with Mr. and Mrs. J. M. Roberts.

Mrs. Larmer of Oshawa is visiting her sister, Mrs. James Hutchinson.

Mrs. Sherman Cooper is visiting her sister in Toronto.

Rev. Mr. and Mrs. Rivers, of Madoc, Mr. Raymond Rivers, Toronto, Mr. and Mrs. David Parker and Mr. George Morton of Toronto were guests of Mr. and Mrs. O. B. Johnson over the week-end.

Miss Jones, teacher in Cavan spent Sunday with her sister at the home of Mr. Clifford Hall.

Mrs. McKague of Cobourg and Mrs. Purvis, Mrs. and Miss Johnston of Baltimore were guests of Rev. D. A. and Mrs. McKenzie on Friday.

The new seeding of fall wheat is very promising. The land worked up well and the recent showers have produced a rapid and exuberant growth.

Owing to heavily reduced acreage Australia does not expect to profit greatly by the high prices of wheat.

Gain Weight

C. C. & B. Tonic Tablets are really 4 great tonics in one—Calcium Carbonate to purify the blood, banish pimples, blackheads, and blotches — and Brewer's Yeast, Blaud's Iron and Extract of Cod Liver to build you up, nourish the blood, steady the nerves and put pounds of solid flesh on thin people. Start to enjoy life, to look and feel your best to-day—all drug stores.

Get C. C. & B. Tonic Tablets at McDermid & Jury, E. L. Payne, McDermid's Drug Co.

SUCCESS MARKS ROSENEATH FAIR

Five Schools From Three Adjoining Townships Display Produce.

FINE HANDIWORK.

ROSENEATH, Sept. 26 (Examiner Correspondence).—Prize-winners at the Roseneath School Fair are as follows:

The school section coming after the name of the exhibitor, No. 2 (junior and senior), Roseneath, Alnwick Township, No. 9 Cobourg Road, Percy Township; No. 21, Burnley, Haldimand; No. 22, Fenella, Haldimand.

Grain and Corn.

Wheat, Marquis, quart—1, Kathleen Kelleher, 9; 2, Laverne Towns, 2 Senior; 3, Helen Lamey, 9; 4, Mary Smith, 9.

Oats, Alaska, quart—1, Viva George, 22; 2, Lenora Leach, 22; 3, James Linton, 21; 4, James Smith, 9.

Oats, sheaf—1, Viva George, 22; 2, Lenora Leach.

Barley, sheaf—1, Tommy Robins, 2 Senior; 2, Luella Brown, 2 Senior.

Field corn—1, Velma Downs, 21; 2, Jimmy Robins, 2 Senior; 3, Marjorie Carew, 2 Senior.

Sweet corn—1, Adelaine Mouncey, 2 Junior; 2, Elmer Mouncey, 2 Senior; 3, Gertie Masters, 21; 4, Olive Sherwin, 2 Junior.

Potatoes and Vegetables.

Potatoes, Dooley, 6 tubers—1, Vincent Gibson, 9; 2, Doreen Nichol, 2 Junior; 3, James Smith, 9; 4, Velma Downs, 21.

Potatoes, Irish Cobbler—1, Lillian Smith, 9; 2, Hilton Pringle, 2 Senior; 3, Harold Macklin, 22; 4, Clifford Downs, 21.

Mangels—1, Reginal George, 22; 2, Viva George, 22; 3, Harold Macklin, 22; 4, Albert Pacey, 2 Junior.

Suede turnips—1, Vernal Linton, 2 Junior; 2, Elmer Taylor, 9; 3, Audrey Downs, 21; 4, Lillian Smith, 9.

Beets—1, Mary Masters, 21; 2, Olga McDonald, 22; 3, Vincent Gibson, 9; 4, Audrey Mouncey, 2 Senior.

Carrots, Chantenay—1, Gordon Masters, 21; 2, Alma Thackeray, 2 Senior; 3, Marguerite Macklin, 22; 4, John Pacey, 2 Junior.

Parsnips—1, Fern Blodgett, 2 Senior; 2, Elwood Macklin, 22; 3, Gwendolyn Varcoe, 2 Senior; 4, Gordon Pacey, 2 Junior.

Onions—1 Leila Taylor 2 Jr.; 2 Marguerite Lamey 9; 3 Hilton Pringle 2 Sr.; 4 Marjorie Carew 2 Sr.

Flowers.

Phlox—1 Shirley Brisbin 2 Sr.; 2 Audrey Mouncey 2 Sr.; 3 Gordon Masters 21.

Zinnias— 1 Jean Braithwaite, 2 Jr.; 2 Kathleen Milne 22; 3 Harold Macklin 22; 4 Basil Robins 2 Jr.

French Marigolds — 1 Lenora Leach 22; 2 Vivian Pringle 2 Sr.; 3 Marguerite Lamey 9; 4 Ross Macklin 22.

Pinks—1 Verna Radley 2 Sr.; 2 Willis Timlin 2 Sr.; 3 Gertie Masters 21; 4 Merlin McNaught 22.

Home Gaden—1 Lavigne McMillan 2 Sr.; 2 Eldon Adams 22; 3 Leila Taylor 2 Jr.; 4 Olga McDonald 22.

Poultry.

Best cockerel, heavy breed—1 Harold Macklin 22; 2 Tommy Robins 2 Sr.; 3 Kenneth Sherwin 2 Sr.; 4 Jean Braithwaite, 2 Jr.

Best pullet, heavy — 1 Harold Macklin 22; 2 Jean Braithwaite 2 Jr.; 3 Tommy Robins 2 Sr.; 4 Leila Taylor 2 Jr.

Best cockerel, light — 1 Gordon Pacey 2 Jr.; 2 Jimmy Robins 2 Sr.; 3 Jack Pacey 2 Sr.; 4 Gwendolyn Varcoe, 2 Sr.

Best Pullet, light—1 Luella Brown 2 Sr.; 2 Marguerite Macklin 22; 3 Jack Pacey 2 Sr.; 4 Gordon Pacey 2 Sr.

Livestock.

Colt, draught type — 1 Aubrey Down 21; 2 Vernal Linton 2 Jr.; 3 Willis Timlin, 2 Sr.; 4 Olive Linton 2 Sr.

Handling of Colt—1 Willis Timlin 2 Sr.; 2 Vernal Linton 2 Jr.; 3 Olive Linton 2 Sr.

Calf, dairy—1 Gordon Pacey 2 Sr.; 2 Willis Timlin, 2 Sr.; 3 Fern Blodgett 2 Sr.; also Gwendolyn Varcoe, Everett Adams and Melville George exhibited dairy calves.

Handling calf—1 Jack Pacey Sr. 2; 2 Gordon Pacey Sr. 2; 3 Everett Adams, 2 Jr.; 4 Gwendolyn Varcoe 2 Sr.

Market lamb—1 Audrey Monuesy; 2 Elmer Mouncey, both of 2 Sr.

Handling lamb—1 Audrey Mouncey, 2 Elmer Mouncey.

Beef calf—1 Jack Pacey 2 Sr.; 2 Ivan Thackeray 2 Sr.; 3 Elmer Mouncey 2 Sr.

Fruit.

Collection of best three varieties of cooking apples—1 Eric Adams 22; 2nd Alma Thackeray 2 Sr.; 3 Heber Adams 22; 4 Gordon Pacey 2 Sr.

Snow apples—1 Laverne Towns 2 Sr.; 2 Kathleen Kelleher 9; 3 Viva George 22; 4 Elmer Sherwin 22.

McIntosh—1, Elmer Sherwin, 22; 2, Tommy Robins, 2 Sr.; 3, Jean Carew, 2 Sr.; 4, Olive Sherwin, 2 Jr.

Sewing.

Knitted doll's scarf, 10 years and under—1, Doreen Nichol, 2 Jr.; 2, Mary Masters, 21; 3, Marguerite Lamey, 9; 4, Golda Thackeray, 2 Sr.

Girls, 11 years and over, different kinds of stitches, correctly named—1, Audrey Mouncey, 2 Sr.; 2, Verna Radley, 2 Sr.; 3, Kathleen Brisbin, 2 Sr.; 4, Gwendolyn Varcoe, 2 Sr.

Sewing competition at School Fair, button-hole—1, Gertie Masters, 21; 2, Berenece Beatty, 21; 3, Audrey Mouncey, 2 Sr.; 4, Katharleen Kelleher, 9.

Darning, girls under 10 years—1, Luella Richardson, 9; 2, Lillian Smith, 9.

Cooking.

5 Bran muffins—1, Leila Taylor, 2 Jr.; 2, Shirley Brisbin, 2 Sr.; 3, Doreen Nichol, 2 Jr.; 4, Olive Sherwin, 2 Jr.

Chocolate cake—1, Viva George, 22; 2, Shirley Brisbin, 2 Sr.; 3, Lenora Leach, 22; 4, Audrey Mouncey, 2 Sr.

Basket of assorted vegetables—1, Lavigne McMillan, 2 Sr.; 2, Alma Thackeray, 2 Sr.; 3, Shirley Brisbin, 2 Sr.; 4, Vivian Pringle, 2 Sr.

Dinner tray for invalid—1, Alma Thackeray, 2 Sr.; 2, Lenora Leach, 22; 3, Audrey Mouncey, 2 Sr.; 4, Leila Taylor, 2 Jr.

Sandwiches, three varieties, by girls under 10 years—1, Olive Sherwin, 2 Jr.; 2, Doreen Nichol, 2 Jr.; 3, Elmer Sherwin, 22; 4, Leila Taylor, 2 Jr.

Five ways of cooking apples, 10 years and over—1, Alma Thackeray, 2 Sr.; 2, Audrey Mouncey, 2 Sr.; 3, Vivian Pringle, 2 Sr.; 4, Viva George, 22.

Manual training, a toy—1, Hilton Pringle, Sr. 2; Lavern Towns, Sr. 2.

Silk box—1, Basil Robins, 2 Sr.; 2, Hilton Pringle, 2 Sr.; 3, Jimmy Robins.

Manilla paper model of barn — Keith Sherwin.

Best work book, 4th class—Kathaleen Kelleher, 9; Olga McDonald, 22; Audrey Mouncey, 2 Sr.

Product map of Canada—Kathaleen Kelleher, 9; Audrey Mouncey, 2 Sr.

Collection of pictures—Lavigne McMillan, Audrey Mouncey, Jimmy Robins, Basil Robins, all of 2 Sr.

Collection of leaves—Vincent Gibson, 9; Adelaine Mouncey, 2 Jr.; Leila Taylor, 2 Jr.; Elmer Sherwin, 22.

Writing.

Primer—Helen Lamey, 9; Lloyd Spiers, 2 Jr.; May Macklin, 22; Charlie Linton, 2 Jr.

First Book—Allan Thackeray, 2 Jr.; Keith Sherwin, 2 Jr.; Arthur Tucker, 2 Jr.; Marguerite Lamey, 9.

Second Book—Albert Pacey, 2 Sr.; Goldie Thackeray, 2 Sr.; Lloyd Sherwin, 2 Sr.; Lillian Smith, 9.

Third Book—Marguerite Macklin, 22; Eric Adams, 22; Frank Mouncey, 2 Sr.; Mavis Tucker, 2 Sr.

Fourth Book—Kathleen Kelleher, 9; Lenora Leach, 22; Dorothy Tucker, 2 Sr.; Velma Milne, 22.

Drawing

Primer—Teddy Bear: Perry Brisbin, 2 jr.; Neil Adams, 2 jr.; Charlie Linton, 2 jr.; May Macklin, 22.

1st class, border design—Adelaine Mouncey, 2 jr.; Doreen Nichol, 2 jr.; Leila Taylor, 2 jr.; Reginal George, 22.

2nd class, dandelion—Tommy Robins, 2 jr.; Olive Sherwin, 2 jr.; Basil Robins, 2 jr.; Elwood Macklin, 22.

3rd class, health poster — Olga McDonald, 22; Shirley Brisbin, 2 sr.; Berence McNaught, 22; Neil Mouncey, 2 sr.

4th class, landscape—Kathaleen Kelleher, 9; Kathleen Brisbin, 2 sr.; Laverne Towns, 2 sr.; Gertie Masters, 21.

Recitation — "Don't Kill the Birds"—1, Doreen Nichol, 2 jr.; 2, Valerie Madge, 22; 3, Luella Richardson, 21.

Reading, "Scrooge's Christmas"—Audrey Mouncey, 2 sr.; Harold Macklin, 22; Albert Lamey, 9.

Sports

100 yds. dash, boys over 12—Laverne Towns, Jack Smith, James Smith.

50 yds. dash, girls over 12—Rose Smith, Aileen Roddy, Pearl Taylor.

50 yds. dash, boys 9 to 12—Albert Pacey, Gerald Taylor, Albert Lamey.

50 yds. dash, girls 9 to 12—Lillian Smith, Evelyn Wilson, Gladys Williams.

Boys, 3 legged dace—Jack Smith and Vincent Gibson, Laverne Towns and Jack Pacey, Vernal Linton and Oral George.

50 yds. dash, boys under 9—Bruce Simpson, Clayton Duff, Reginal George.

Boys' relay—Jack Pacey, Laverne Towns and Willis Timlin; 2, Jack Smith, James Smith and Albert Lamey; 3, Gordon Masters, Gerald Taylor and Bruce Simpson.

50 yds. dash, girls under 9—Margaret Knox, Lois Macklin, Marguerite Lamey.

Girl's relay race—Kathaleen Kelleher, Rose Smith and Francis Smith; Gertie Masters, Aileen Roddy and Mary Davis; Marjorie Carew, Verna Radley and Edith Covert.

Wheelbarrow race — Laverne Towns and Jack Pacey; Harold Richardson and James Smith; Willis Timlin and Albert Pacey.

Boot and shoe race, girls—Gertie Masters, Aileen Roddy, Berenece Beatty.

Miss Olive Ireland of Burnley received the teacher's prize.

Trustees race was won by Lewis Lockhart, following close was C. W. Varcoe and W. Masters.

Teachers in charge were Misses K. Barrie, 2 sr.; H. Barrie, 2 jr. Alnwick; Mary Torpey, No. 9, Percy; Olive Ireland 21 and Elva Bowen 22, Haldimand.

Conditions in the French cotton industry are becoming so difficult that operation of 1,200,000 spindles has been discontinued.

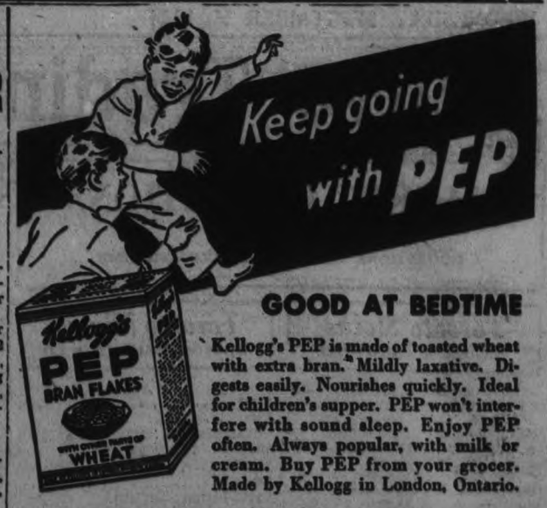

GOOD AT BEDTIME

Kellogg's PEP is made of toasted wheat with extra bran. Mildly laxative. Digests easily. Nourishes quickly. Ideal for children's supper. PEP won't interfere with sound sleep. Enjoy PEP often. Always popular, with milk or cream. Buy PEP from your grocer. Made by Kellogg in London, Ontario.

Truly BETTER BRAN FLAKES . . . Ready-to-eat

S. MONAGHAN FAIR IMPROVED

Attendance Larger for School Exhibition and Exhibits Better and More Numerous.

MANY CONTESTS.

CENTREVILLE, eSpt. 26. (Examiner Correspondence).—Favored with ideal weather conditions the South Monaghan School Fair was held on Monday at Centreville under the auspices of the Ontario Department of Agriculture supervised by Mr. E. A. Summers, district representative of Durham County and Col. J. W. Odell, I.P. schools.

The attendance was larger than last year and the exhibits consisted of colts, calves, sheep, fruits, vegetables, flowers, poultry, etc., were of a high class. Domestic science and manual training exhibits were of a high order and again featured by an increased number of entries.

Races were held in the forenoon. The school parade was a very colorful affair and the physical training and drills and competitive school sports proved to be most interesting. A most impressive salute of the Union Jack and the singing of the national anthem terminated the shcool parade.

Contests

Impromptu speaking—Jean Ferguson, first; Eva Coombe, second.

Recitations — Maurice Fisher, Jean Ferguson, Helen Moncrief, Rhena Smith, Hannah Wright.

Special farm fire protection — Jean Ferguson, Merle Barnard, Lily Smith.

Weed naming contest — Helen McMahon, Dorothy Anderson, Esther Might.

Live stock judging—Alan Dawson, Jean Ferguson, Myrtle Smith.

School chorus singing—(Number of school and teacher in order of merit)—School No. 5, Miss Reesor; School No. 1, Sr., Miss Rhamel; School No. 2, Miss Stinson; School No. 1, Jr., Miss Barnard.

Live stock—Colt, draft—George Finnie, Carl Dawson, Jack Huggins.

Calf beef—Alan Dawson, Betty Moncrief, Carl Dawson.

Calf, dairy heifer — Donald Le Font, Trevor Wood, Carl Dawson.

Market lamb—Carl Dawson, Mervin Brown, Alan Dawson.

The T. Eaton Co. prizes, a silver cake basket and two books, Dickens' "Life of Our Lord" and Connor's "The Rock and the River", to pupils winning the highest, second and third highest number of marks will be awarded later when the secretary has had time to make up finals.

"Copyright Wrigley's 1934"

A COMPLETE Printing Service LOW PRICES

SOUTH CAVAN RURAL SCHOOL FAIR REAL SUCCESS WITH 643 ENTRIES

Marsh School No. 18, Miss J. Bothwell, Teacher, Wins in Chorus Singing.

R. LEWERS BEST SPEAKER.

MILLBROOK, Sept. 25 (Examiner Correspondence). — A well-filled grandstand accorded generous applause to the program presented in connection with the South Cavan Rural School Fair, held at the Agricultural Park, Millbrook, on Friday at 1:45 p.m., under the supervision of A. E. Summers, Agricultural Representative for Durham, and Colonel J. W. Odell, P.S.I.

The South Cavan fair is always looked upon as outstanding in the list for Durham, and on Friday all classes were well supplied with exhibits, the total number being 643. Special interest centered round the school chorus singing, this being only the second year since the schools of Cavan have had the advantage of voice culture, under the capable training of Martin Chenhall, Jr. The judges, Messrs. S. Willis and J. Sedgewick, of Peterborough, found their task a difficult one, but finally awarded first standing to the Marsh school, No. 18, Miss Jean Bothwell teacher, with Cedar Valley, Miss Gwen Hutchison teacher and Millbrook Senior room, B. B. Dawson teacher, tied for second place; Fallis Line, No. 10, Miss Jean Burnham teacher, was third. In all eight schools competed.

Prizes For Soloists.

Mr. Willis offered a medal to the pupil taking highest place in the solo singing, this feature being a new one this year, with a number of scholars entered as contestants. Beatrice McDowell, of Millbrook Senior Room came first, and received the medal as well as the one dollar prize donated by the Women's Institute; Elsie Damchuk of S.S. No. 18, came second Rev. William Simpson and Rev. A. L. Sisco judged the recitations and impromptu speaking, the winners being for the first class, Ruth Lewers, No. 12; 2nd, Audrey Wood; 3rd, Joyce Kennedy, Zion (13). Jack Arundel and Eleanor Bigelow, both of Millbrook school, took first and second places respectively in the speech making for which they had drawn their subjects only that morning.

The special prizes of $3 and $2 offered for the pupils making the best speech on "Farm Fire Prevention", were won by I. Vernon McInnis, No. 8; and Ray Kennedy, No. 13. The first and second prize winners in each class follow.

Grain.

Fall Wheat, jar: Opal Challice, 15; Jean Challice, 15.

Sheaf: Wilma Armstrong, 14; Donald McKnight, 10.

Oats, quart: Wilfrid Gillis, 8; Hall Carveth, 8.

Sheaf: Thelda Hubbeard, 13; Donald McKnight, 10.

Barley, quart: Lorraine Henderson, 10; Tom Belch, 10.

Sheaf: Emmerson Elgar, 15; Marjorie Hubbeard, 13.

Potatoes, Roots, Vegetables.

Potatoes, Dooleys: Albert Olan, 19; Howard Gillis, 8.

Irish Cobblers: Wilfrid Gillis, 8; Jean Challice, 15.

Ensilage Corn: Donald McKnight, 10; William Ridge, 11.

Sweet Corn: William Kerr, 11; Mary Raper, 11.

Mangels: E. Carveth, 8; Gordon Coyte, 8.

Turnips: Donald McKnight, 10; Doris Gardiner, 19.

Beets: Elsie Theobald, 11; Lawrence Larmar, 14.

Carrots: Lawrence Hawkins, 11; D. McKnight, 10.

Onions: Hubert Mitchell, 11; E. Elgar, 15.

Pie Pumpkins: Marian Harkness, 11; Betty Carveth, 11.

Flowers.

Asters: Donald Kerr, 11; Gordon Coyte, 8.

Phlox: Mary Smith, 11; Mary Raper, 11.

Zinnias: Ruth Elgar, 15; Dorothy Smith, 11.

Marigolds: Tom Belch, 10; Jean Fisher, 11.

Calendula: H. Mitchell, 11; Maud Raper, 11.

Salpiglossis: Wilmott Widdis, 11; Maud Raper, 11.

Pinks: Betty Smith, 11; Brenton Dawson, 11.

Gaillardia: Edna McKnight, 10; Teddy Stinson, 11.

Poultry.

Cockerel, Barred Plymouth Rock: Bea McDowell, 11; Doris Preston, 12.

Pullet: B. McDowell; Milburn Morton, 8.

Cockerel, White Leghorn: Teddy McDowell, 11; Kathleen Elson, 8.

Pullet: W. Widdis, 11; Teddy McDowell, 11.

Livestock.

Colt, draft: Eric Fallis, 10; Gerald Armstrong, 8.

Calf, beef: Ralph Greer, 15; Tom Belch, 10.

Calf, dairy: Nettie Elgar, 15.

Lamb: Lloyd Fallis, 10; Alan Fallis, 10.

Best broken Colt, calf, or lamb: Eric Fallis, 10; Gerald Armstrong, 15.

Fruit.

Spy Apples: Mary Muspratt, 11.

Snows: Jean Challice, 15; Cameron Sutton, 10.

McIntosh Red: Jean Challice, 15; Cameron Sutton, 10.

Tomatoes: Ruth Lewers, 12; Wilma Armstrong, 14.

Plate Assorted Fruit: Wilma Armstrong, 14; Jean Challice, 15.

Cooking.

Oatmeal Macaroons: D. Challice, 19; Theida Hubbeard, 13.

Date Loaf: Jean Challice, 15; Elaine Argue, 8.

Ginger Bread: Audrey Lewers, 12; Robena Tate, 15.

Maple Cream: Elizabeth Winn, 11; G. Armstrong, 8.

Sewing.

Quilt Block: Opal Challice, 15; Martha Belch, 10.

Laundry Bag: W. Armstrong, 14.

Patch: W. Armstrong, 14; Mary Smith, 11.

Manual Training.

Plasticine Model: Stanley McIvor, 11; Fred Ridge, 11.

Milk Stool: G. Davidson, 8; Donald Pritchard, 14.

Medicine Cabinet: Robert Theobald, 11; Ralph Greer, 15.

Ladder: T. Belch, 10; Earl Morton, 8.

Nature Collections.

Six Cut-outs: T. Belch, 10; J. Greer, 15.

Hay and Grain Plants: D. Pritchard, 14.

Drawing.

Tulip: S. McIvor, 11; Barrie Brown, 11.

Common Birds: B. Dawson, 11; M. Muspratt, 11.

Buttercups: David Hatherly, 11; Emma Peers, 11.

Lemonade Set: Ray Falls, 14; D. Pritchard, 14.

Collection—4th class: Earl Pallister, 8; Norman Gillis, 8.

Writing.

The Little Bird: Stanley McIvor, 11; Betty Lunn, 11.

Dandelion: Betty Bristow, 11; Melburn Morton, 8.

Gentleman of Ten: Jack Nelson, 8; Teddy McDowell, 11.

The Frost: Mary Smith, 11; Jean Gillis, 8.

Crossing the Bar: B. McDowell, 11; Betty Carveth, 11.

Contests.

Mouth Organ Contest: John Elgar, 13; Lawrence Hawken, 11; Nettie Elgar, 15.

Livestock Judging: Cameron Elson, 8; Chas. Sanderson, 11.

Weed Naming: Norman Hubbeard, 13; Donald Pritchard, 14.

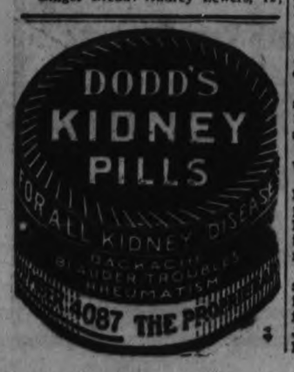

SINGING BOYS DO HOUSEWORK

Canadian Girl From South Africa Tells of Happy Life There.

SHE PREFERS IT.

REGINA, Sask., Sept. 26 (C.P.).—A Saskatchewan girl who has lived for the past four years in Rhodesia, South Africa, Mrs. W. J. Mackenzie, formerly Miss Marie Sinclair of Weyburn, told an interviewer she preferred life there to Western Canada, though visits home are delightful.

"I've never seen an elephant, a snake, lion, or cannibal since I went there, except in a zoo," she said. "We travelled 2,000 miles from Cape Town to Luanshya, Rhodesia, where we have been living. The climate is wonderful. We have eight months of sunshine when the weather is never hotter than hot weather in Canada and in the winter-time we very seldom have frost. We are 5,000 feet above sea level and get about 50 inches of rain during the four months of winter.

"We play bridge, tennis and golf, but rarely go swimming for there are crocodiles in the rivers. Teas are held in the morning and we have the usual round of social activities you have here. There is very little hardship out there. Our settlement is equipped with electric lights, regulation plumbing and all modern conveniences. Even electric refrigerators and stoves are used there. Most green vegetables and fruit that grow in Canada grow there and all year round. In addition there are many other African varieties.

"Black boys do the housework and I assure you they aren't in the least ferocious. Laziness is their chief fault, so one must be emphatic about giving orders. The boys name themselves. Our cook boy calls himself Moses and the houseboy Table. The boy next door is Solomon. They are happy-go-lucky and carefree. Their ambition is to save enough money to buy a wife or bicycle. We encourage them to buy the bicycle in order to keep the backyard from being filled with pickaninnies."

"Did you ever play any of those southern folk songs or Negro spirituels to your black boys?" she was asked.

"They wouldn't recognize them as being negro songs. Their music consists of making up songs about everything they do in the day, and hymns. They sing most of the time and it is not unusual to see two of them coming up the road, probably a tenor and a base, singing 'Onward Christian Soldiers' or some other hymn at the top of their voices."

MARMORA

Mrs. J. Jenkinson of Peterborough is visiting friends here.

Mrs. A. Scarlett of Campbellford spent last week with Mr. and Mrs. Fred Lee.

Mr. W. J. Cottrell, Diocesan Lay Reader took the services in the Anglican mission of Bannockburn on Sunday.

Mr. and Mrs. N. A. Kilpatrick and daughter Irene of Deloro visited Mr. and Mrs. H. Lloyd, senior, at Bannockburn on Sunday.

Dr. Patrick and party of Orillia visited the village on Saturday.

Under auspices of St. Paul's Ladies' Guild a contract bridge party was held at the home of Mrs. H. R. Pearce on Friday evening. Mr. and Mrs. L. Hughes carried off the honors.

Deloro Bowling Club held a very successful jitney on Friday evening. The prizes were won by the following: 1, R. D. Murray; 2, M. J. Corrigan; 3, L. K. Crawford; 4, R. A. Elliott; 5, R. Nayler.

Westwood Rural School Fair Results

Schools entered: Asphodel—Nos. 1, 2, 4, 5, 6, 12; and Otonabee No. 1.

Early Oats: 1, Bernard Heffernan, 6; 2, James Hope, No. 1 Otonabee.

Spring Wheat—Marquis: 1, John Fitzpatrick, 6; 2, Bruce Oakley, 12.

Field Corn: 1, Joe Walsh, 1; 2, Alex. Wilson, 1.

Sweet Corn: 1, Billy Warr, 1; 2, Jean Cameron, 2.

Grain Sheaf: 1, Ronald Cameron, 2; 2, Don. Gardner, 6.

Carrots: 1, George Ointment, 6; 2, Roy Renwick, 1.

Beets: 1, Tommie Cardwell, 1; 2, Ruth Mortlock, 12.

Onions: 1, Ruth Oakley, 12; 2, Evelyn Moore, 5.

Parsnips: 1, Helen Gardner, 6; 2, June Oakley, 12.

Turnips: 1, Helen Walsh, 1; 2, Barbara Elmhirst, 12.

Mangels: 1, Earl McColl, 1; 2, Margaret Hope, No. 1 Otonabee.

Potatoes—Irish Cobbler group: 1, Stewart Cummiskey, 1; 2, Everett Morris, 1.

Potatoes—Dooley or Rural New Yorker group: 1, Don. Gardner, 6; 2, Helen Gardner, 6.

Tomatoes: 1, Jessie Wilson, 1; 2, Doreen Graham, 1.

Flowers.

Asters: 1, Murray Thomas, 12; 2, Ruth Cardwell, 1.

Zinnias: 1, Mary Mather, No. 1 Otonabee; 2, Evelyn Moore, 5.

Cosmos: 1, Frederick Clydesdale, No. 1 Otonabee; 2, Ruth Thomas, 12.

Verbena: 1, Dorothy Cardwell, 1; 2, Zola Warr, 1.

African Marigold: 1, Chrissie Cummiskey, 1; 2, Isabel Sargent, 1.

Oatmeal Cookies—1st and 2nd book: 1, Rena Warner, 5; 2, Dorothy Cardwell, 1.

School Lunch—3rd book: 1, Helen Moore, 5; 2, Evelyn Moore, 5.

Breakfast—for 8-year-old child in winter, 4th book: 1, Isabel Birdsall, 12; 2, Ruth Oakley, 12.

Maple Cream Candy: 1, Doreen Graham, 1; 2, Isabel Birdsall, 12.

Sewing.

Knitted Wash Cloth—1st and 2nd book: 1, Helen Gardner, 6; 2, Blanche Elmhirst, 2.

Padded Holder—3rd book pupils: 1, Marion Hope, No. 1 Otonabee; 2, Pauline Humphries, 5.

Collar and Cuff Set—4th book: 1, Isabel Birdsall, 12; 2, Hilda Hie, 1.

Dressed Doll: 1, Doreen Graham, 1; 2, Jean Cameron, 2.

Plasticine Model—in colors of a carrot, primer: 1, Billy Warr, 1; 2, Chris. Cummiskey, 1.

Pointer—1st and 2nd book: 1, Lloyd Fife, 5; 2, Leo English, 5.

Necktie Rack—3rd book: 1, Don. Gardner, 6; 2, Everett Morris, 1.

Milk Stool—4th book: 1, Ronald Cameron, 2; 2, Frederick Clysdale, No. 1 Otonabee.

Rope Halter: 1, Everett Morris, 1; 2, Jack McColl.

Neatest Patch—grain bag: 1, Ray Hope, No. 1 Otonabee; 2, Francis Walsh, No. 1 Asphodel.

Primer Writing—letters and "Peterborough County": 1, Joyce McGee, 5; 2, Freddie Faux, 12.

1st Writing—"A Wise Old Owl" and letters: 1, Barbara Elmhirst, 12; 2, Loretta Oakley, 12.

2nd Book Writing—informal invitation: 1, Jessie Wilson, 1; 2, Margaret Grace Brackenridge, 1.

3rd Book Writing—copy business letter: 1, Helen Walsh, 1; 2, Francis Walsh, 1.

4th Book Writing—promissory note, receipt and cheque: 1, Jean Sargent, 1; 2, Rachel Elmhirst, 12.

Primer Art—black crayon drawing of "Tea Kettle": 1, Freddie Faux, 12; 2, Billy Warr, 1.

1st Book Art—black crayon drawing of trillium with leaves: 1, Ruth Mortlock, 1; 2, Barbara Elmhirst, 12.

2nd Book Art—colored crayon drawing of trillium with leaves: 1, Ruth Thomas, 12; 2, Dorothy Cardwell, 1.

3rd Book Art—two pieces, one pencil and water-color trillium; and tea kettle in pencil: 1, Vernon Warr, 1; 2, Ruth Cardwell, 1.

4th Book Art—pencil, tea kettle; color, trillium with leaves: 1, Jean Sargent, 1; 2, Isabel McColl, 1.

Original Poster—advertising school fair: 1, Isabel McColl, 1; 2, Ruth Oakley, 12.

Current Event Scrap Book for month of May: 1, James Hope, No. 1 Otonabee; 2, Don. Gardner, 6.

Ten Noxious Weeds—mounted: 1, Jean Cameron, 2; 2, Rachel Elmhirst, 12.

Eight Woods of Commercial Value: 1, Doreen Graham, 1; 2, Jean Cameron, 2.

Agricultural Scrap Book: 1, Doreen Graham, 1; 2, Don. Gardner, 6.

Livestock.

Foal—draft type: 1, Freddie Faux, 12; 2, Donald Cameron, 2.

Calf—dairy type: 1, Irvin Warner, 5; 2, Lurie Beavis, 5.

Calf—beef type: 1, Isabell Birdsall, 12; 2, Pauline Humphries, 5.

Market Lamb—ewe or wether: 1, John Fitzpatrick, 6; 2, Jack Warner, 5.

Halter-broken Foal: 1, Donald Cameron, 2; 2, Olga Post, 12.

Halter-broken Calf: 1, Irvin Warner, 5; 2, Pauline Humphries, 5.

Showmanship and Ability in Exhibiting Lamb: 1, Philip Fitzpatrick, 6; 2, Jack Warner, 5.

Contests.

Naming Contest—Naming common breeds of livestock, etc.: 1, Irvin Warner, 5; 2, Don. Gardner, 6.

Boys' Judging Competition—teams of two boys: 1, Joseph Walsh and Ramond English, 4; 2, Everett Morris and Vernon Warr, No. 1 Asphodel.

Girls' Judging Competition—teams of two girls: 1, Jean Cameron and Annie Barrens, 2; 2, Olive Post and Edith Mortlock, 12.

Recitation—primer pupils: 1, Freddie English, 4; 2, Norma Moore, 12.

Recitation—1st class: 1, Barbara Elmhirst, 12; 2, Loretta Oakley, 12.

Recitation—2nd class: 1, Bruce Oakley, 12; 2, Jesse Wilson, 1.

Number Work—3rd class: 1, Marion Hope, No. 1 Otonabee; 2, Mabel Douglas, No. 1 Asphodel.

Public Speaking—4th class: 1, Vester Lynch, 5; 2, Rachael Elmhirst, 12.

The T. Eaton Co., Ltd., Prizes.

1st—Silver Trophy: Isabel Birdsall, No. 12 Asphodel.

2nd—Book, "The Life of Our Lord", Doreen Graham, 1.

3rd—Book, "The Rock and the River": Donald Gardner, 6.

Shields—average points: S.S. No. 12 Asphodel.

Westwood Women's Institute Special—best dressed doll: Doreen Graham No. 1.

Collection of ground-hog tails: Alex. Wilson, 210 collected. Over 500 in the total collection.

Keene Rural School Fair Results

Schools entered: S.S. Nos. 2, 4, 5, 7, 11 and 14, Otonabee.

Early Oats: 1, Lillian Coward, 11.

Barley—quart in sealer: 1, Earl Stillman, 4; 2, Margaret Henderson, 14.

Spring Wheat—Marquis: 1, Hugh Manley, 7; 2, Gordon McFarlane, 7.

Field Corn: 1, Keith Pimmett, 5; 2, Reg. Robertson, 4.

Sweet Corn: 1, Tommy Weir; 2, Lois Wright, 4.

Grain Sheaf: 1, Betty Henderson, 14; 2, Margaret Henderson, 14.

Carrots: 1, Audrey Renwick, 7; 2, Thomas Richardson, 14.

Beets: 1, Joyce Pimmett, 5; 2, Bobbie Richardson, 2.

Onions: 1, Helen Kempt, 4; 2, Phyllis Davidson, 2.

Parsnips: 1, Elva Kempt, 4; 2, Madeline Manley, 7.

Turnips: 1, Orville Hunter, 14; 2, Mable Manley, 14.

Mangels: 1, Arthur Drummond, 7; 2, Hugh Manley, 7.

Potatoes—Irish Cobbler group: 1, Betty Henderson, 14; 2, Margaret Henderson, 14.

Potatoes—Dooley or Rural New Yorker group: 1, Marjorie Plunkett.

Tomatoes: 1, Betty Henderson, 14; 2, Hazel Manley, 14.

Flowers.

Asters: 1, Donald McFarlane, 7; 2, Donald Rennie.

Zinnias: 1, Roy Plunkett, 4; 2, Jack Patterson, 4.

Cosmos: 1, Dorothy Edwards, 2; 2, Marjorie Plunkett.

Verbena: 1, Elwood Esson, 5; 2, Lenora Mather, 7.

African Marigold: 1, Margaret Edwards, 4; 2, Agnes Nelson, 4.

Oatmeal Cookies—1st and 2nd book: 1, Helen Clary, 2; 2, Marie Doris, 4.

School Lunch—3rd book: 1, Luella Richardson, 14.

Breakfast—For 8-year-old child in winter, 4th book: 1, Margaret Henderson, 14; 2, Marjorie Plunkett, 4.

Maple Cream Candy: 1, Lila McElroy, 4; 2, Loretta McCarthy, 4.

Sewing.

Knitted Wash Cloth—1st and 2nd book: 1, Lila McElroy, 4; 2, Bernice Edwards, 2.

Padded Holder—3rd book pupils: 1, Margaret McFarlane, 7; 2, Marguerite Roche, 4.

Collar and Cuff Set—4th book: 1, Margaret Henderson, 14; 2, Jean McNevan, 4.

Dressed Doll: 1, Margaret Henderson, 14; 2, Marjorie Plunkett, 4.

Plasticine Model—in colors of a carrot, primer: 1, Desmond Foley, 4; 2, Ray Bishton, 2.

Pointer—1st and 2nd book: 1, Harold Mather, 7; 2, Delmar Bidgood, 4.

Necktie Rack—3rd book: 1, Hugh Manley, 7.

Milk Stool—4th book: 1, Frank Fife, 5; 2, Fred Gall, 4.

Rope Halter: 1, George Henderson 14; 2, Lorne Pimmett, 5.

Neatest Patch—grain bag: 1, George Henderson, 14; 2, Donald McCarthy.

Primer Writing—Letters and "Peterborough County": 1, Edith Stillman, 4; 2, Margaret Edwards, 4.

1st Writing—"A Wise Old Owl" and letters: 1, Lois Wright, 4; 2, Inez Edwards, 4.

2nd Book Writing—informal invitation: 1, Anna Houle, 4; 2, Rita Foley, 4.

3rd Book Writing—copy business letter: 1, Wallace Houle, 4; 2, Roy Plunkett.

4th Book Writing—promissory note, receipt and cheque: 1, Harriet Reid, 2; 2, Ruth Fitchett, 2.

Primer Art—black crayon drawing of "Tea Kettle": 1, Margaret Edwards, 4; 2, Desmond Foley, 4.

1st Book Art—black crayon drawing of trillium with leaves: 1, Marion Grover, 14; 2, Willie Porter, 14.

2nd Book Art—colored crayon drawing of trillium with leaves: 1, Clarence Bishton, 2; 2, Lois Humphries, 2.

3rd Book Art—two pieces, one pencil and water-color trillium; and tea kettle in pencil: 1, Ruth Brown, 4; 2, Wallace Houle, 4.

4th Book Art—pencil, tea kettle; color, trillium with leaves: 1, Loretta McCarthy, 4; 2, Edna Godfrey, 11.

Original Poster—advertising school fair: 1, Hazel Manley, 14.

Ten Noxious Weeds—mounted: 1, Marjory Plunkett, 4; 2, Margaret Henderson, 14.

Eight Woods of Commercial Value: 1, Edna Godfrey, 11; 2, Orville Hunter, 14.

Agricultural Scrap Book: 1, Evelyn Nelson, 4; 2, Margaret Thompson, 7.

Livestock.

Foal—draft type: 1, Evelyn Nelson, 4; 2, Gladys Manley, 7.

Calf—dairy type: 1, Allan Drummond, 7; 2, Fred Renwick, 4.

Calf—beef type: 1, Joyce Pimmett, 5; 2, Keith Pimmett, 5.

Market Lamb—ewe or wether: 1, Margaret Henderson, 14; 2, Keith Pimmett, 5.

Halter-broken Foal: 1, Gladys Manley, 7; 2, Keith Pimmett, 5.

Halter- broken Calf: 1, Garfield Turner, 7; 2, Lorne Pimmett, 5.

Showmanship and Ability in Exhibiting Lamb: 1, Lorne Pimmett, 5; 2, Margaret Henderson, 14.

Contests.

Naming Contest—Naming common breeds of livestock, etc.: 1, Edna Godfrey, 11; 2, Lillian Coward, 11.

Boys' Judging Competition—teams of two boys: 1, Keith Pimmett and Alton Downer, No. 5.

Donald McCarthy and George Minifie, No. 4.

Girls' Judging Competition—teams of two girls: 1, Doris Houle and Katherine Edwards, No. 4; 2, Mary Wright and Dorothy Davis.

Recitation—primer pupils: 1, Jean Drummond, 7; 2, Margaret Edwards, 4.

Recitation—1st class: 1, Lois Wright, 4; 2, Audrey Renwick, 7.

Recitation—2nd class: 1, Duncan Keitle, 4; 2, Anne Houle, 4.

Number Work—3rd class: 1, Irene Dixon, 7; 2, Vera Miller, 5.

Public Speaking—4th class: 1, Fred Gall, 4; 2, Margaret Henderson, 14.

Debate—5th class: 1, Bernice Bidgood, 4; 2, Don Rennie, 4.

The T. Eaton Co., Ltd., Prizes.

1st—Silver Trophy: Margaret Henderson, No. 14, 69 points.

2nd—Book, "The Life of Our Lord", Keith Pimmett, No. 5, 35 points.

3rd—Book, "The Rock and the River", Lorne Pimmett, No. 5, 31 points.

Shields—average points: No. 4, Otonabee.

ST. ANDREW'S Y.P.A. ELECT OFFICERS

G. O'Neill is Re-elected President of Marmora Group for Another Year.

MARMORA, Sept. 26 (Examiner Correspondence). — St. Andrew's Young People's Association assembled in St. Andrew's Hall on Monday evening for reorganization purposes. The following were elected to office: President, G. O'Neill (re-elected); Vice-presidents: Hilda Thomson, Alice Henry and Eldon Bonter; Secretary, Grace Prentice.

The vice-presidents are leaders of three different groups which are in charge of meetings alternately for three Mondays of each month. On the fourth Monday, the three unite to put on the program. Miss Alice Henry's group leads off next Monday evening.

DOWNEYVILLE.

Mr. and Mrs. William Perdue and daughter, Jean, also Messrs. John and William Middleton, all of Burnt River, spent Sunday the guests of Mr. and Mrs. Patrick Perdue.

Mr. and Mrs. Angus Twomey spent Sunday the guests of friends in Peterborough.

Miss Zita Herlihey, of Peterborough, spent the week-end the guest of her parents, Mr. and Mrs. Martin Herlihey.

Miss Nora Harrington has returned to Toronto after a pleasant holiday with her parents, Mr. and Mrs. Michael Harrington.

Mr. Paul O'Neill has returned to Detroit, Mich., after spending a few days with his parents, Mr. and Mrs. John O'Neill.

Mr. Jack Daley, of Lansing, Mich., spent Tuesday the guest of Mr. and Mrs. Patrick Perdue.

The Misses Ilene and Marie Herlihey, of Lindsay, spent the week-end the guest of their parents, Mr. and Mrs. William C. Herlihey.

The Misses Fanny and Regina Costello have gone to Toronto where they intend spending a few weeks the guests of friends.

Mr. and Mrs. John Winn spent Sunday the guests of friends in Peterborough.

TEETHING FEVER
Relieved/

Mrs. Edward James' baby had two teeth when less than three months old. She writes: "He has 18 now and I can truthfully say that giving him Baby's Own Tablets while cutting his teeth kept him fit and well". Teething is a restless feverish time for babies but the little one can always be soothed and the fever reduced by giving sweet, safe Baby's Own Tablets. Very easy to take, no after effects. Price 25c everywhere.

Dr. Williams'
BABY'S OWN TABLETS
120

CENT-A-MILE
Round Trip
BARGAINS! from Peterboro
September 28

To Buffalo, Chatham, Detroit, Goderich, Kincardine, London, Niagara Falls, Owen Sound, Palmerston, Sarnia, Southampton, Stratford, Windsor, and all intermediate points beyond Toronto.

SEPT. 29 to TORONTO and HAMILTON
Tickets and information from

CANADIAN NATIONAL

PHONES 236—DEPOT 136 T338D

25-26-27, 12-26-29

TWO MINUTES OF YOUR TIME, LADIES, PLEASE . . !

RECIPE CONTRIBUTIONS WANTED

TO BE INCLUDED IN THE

EXAMINER'S FIRST ANNUAL EDITION OF COOKING RECIPES

It is our intention to publish in the very near future a neat comprehensive supplement of Favorite and Tested Recipes compiled from those sent in by interested women readers in Peterborough, Durham and Northumberland Counties — in fact, any woman reader of The Examiner.

So we would appreciate it if all readers would enter this wholeheartedly and sumbit their recipes which they have found successful and which you think would prove tasteful to others.

All those submitted will be published bearing the name or initials of the sender, or will be gladly received should it be desired that no mention of the name be made, as you wish; but let us have as many as possible.

Please address your contributions accordingly:—

Recipes, Editor Woman's Page,
c|o The Examiner, Peterborough, Ont.

May we suggest only a few classifications, there may be others

SOUPS
MEATS
CANDY
BREAD
SAUCES
SALADS
PASTRY
PRESERVES
BEVERAGES
SANDWICHES
CAKES AND COOKIES
SEASONABLE SUPPER DISHES
TEA DAINTIES, ETC., ETC.

HALL'S HARVEST SALE

10 DAYS Commencing Thursday

Our Sale-Your Harvest

A TIMELY EVENT OFFERING AS USUAL SEASONABLE DRY GOODS AT ECONOMY PRICES. A TEN-DAY EVENT TO HELP MRS PETERBOROUGH BALANCE THE HOME BUDGET. SEE PAGES 6 AND 11 FOR OTHER INTERESTING ITEMS—AND THE WAY TO OBTAIN A PAIR OF SILK HOSE FOR NOTHING.

Week-End Cases

A roomy, well constructed Travelling Case of sturdy black or brown fabrikoid. Choice of 16, 18 or 20-inch sizes. A real HARVEST SALE VALUE at..... 1.98

New Handbags

In snappy styles. Top fastening, pouch and envelope effects, trimly lined and fitted with change section and mirror. Black or brown. HARVEST SALE PRICE..... 98c

Boys' Golf Hose

Excellent value in heavy ribbed knit English Golf Hose. Various heather mixtures with fancy turned-down cuffs. Selected "substandards" of 59c range. Sizes 7½ to 10½. HARVEST SALE PRICE, pair 39c

Kiddies' Stockings

Splendid wearing one-one ribbed Hose. Wool and cotton mixture in sand and wren shades. Sizes 5½ to 8½. Shop early for several pairs. HARVEST SALE PRICE, pair..... 27c

Kerchiefs

MEN'S PLAIN

White Linens 2 for 25c

Superior quality linen, soft and smooth. Large size, finished with deep hemstitched hems. Regular 15c value. Buy at the HARVEST SALE PRICE.

WOMEN'S

Printed Linens 2 for 25c

Fancy colorful patterns on white backgrounds. Fine Irish linen with neatly rolled edges. Regular 19c each. Specially priced for the HARVEST SALE.

White Linens

Men's Plain Irish Linen 'Kerchiefs. You will want a supply at the low HARVEST SALE PRICE, each, only..... 8c

Women's useful size, neatly hemmed 'Kerchiefs at about half the regular price. Buy now for gifts. HARVEST SALE PRICE, each..... 5c

BLANKETS

Fine White Wool 7.90 Pair

Be ready for cold weather with one or more pairs of these fine, well combed Wool Blankets. Double bed size, 64 x 84 inches, with rose or blue striped borders. These Blankets may be purchased through the CHRISTMAS BLANKET CLUB.

Reversible Blankets Each 2.98

Desirable Blankets that give extra warmth without added weight. Attractive shades of rose, blue and green with contrasting color. Sateen binding in self shade. Double bed size.

Wool Motor Rugs

EACH 4.29

A real value in a real Rug. Fine, well combed wool in a good range of plaid and check patterns. Size 60 x 72 inches. Finished with fringe. A wonderful buy for the home or car.

Wash Frocks

Women's and Misses' Dresses 93c

Not ordinary Dresses, but smart little Frocks of quality tubfast prints that launder beautifully and always look fresh. Short and long sleeve styles in light and dark colorings. Sizes 14 to 46. Shop early for best choice. HARVEST SALE FEATURE.

Bridge Lamp with Shade Complete 1.49

What a bargain! A metal standard in oxidized or gilt finish, adjustable arm and complete with a decorated paper parchment shade to match. Regular value, 2.98. Shop early—the quantity is limited! HARVEST SALE

HORN'S YARN

Good weight Yarn for knitting all outer garments. Shades include buff, sand, red heather, seal brown, royal, white, light and dark grey, black and white mixture, black. 2 and 3-ply. ON SALE FOR 3 DAYS ONLY, lb..... 98c

Diadem Sport Wool

A soft, lustrous finish Wool for knitting sweaters, pullovers, mitts and kiddies' wearables. A host of shades, including pastels, dark and vivid colors. SPECIAL HARVEST SALE, 3 DAYS ONLY..... 9c

Thursday-Friday-Saturday

'Kerchiefs

Opportune saving offered on Hankies worth much more. Lovely hand-embroidered patterns in various designs, finished with hand-rolled edges.

3 FOR 29c

WHITE COTTON

Pillow Cases Each 23c

A great Harvest value in evenly woven, fully bleached Cotton Pillow Cases. 40 and 42-inch size, with deep hems. Limited quantity—shop early!

RARE VALUE IN

Fall Frocks

New, trim, flattering styles for every woman and miss. New crepe fabrics trimmed with novelty belts, buttons, collars, etc. A select range of stunning new Autumn shades. Sizes 14 to 44. Be early for best choice in this spectacular HARVEST SALE VALUE.

2.98

Foundation Garments

consisting of Front and Back-Lace Corsets in sizes 23 to 34; also Side Hook and Front-Clasp Girdles in sizes 24 to 32. A remarkable HARVEST SALE VALUE... 1.69

LINEN CRASH

Lunch Cloths

Just what you want for everyday use. Oyster linen with pastel or bright colored stripe borders. Sizes 52 x 52, 54 x 54, 54 x 69. We advise early shopping. Each..... 83c

A BEAUTIFUL ROOM SIZE

Axminster Rug For Only 19.75

A Rug you'll cherish for years to come. Superior in quality, splendid in appearance and low in price. Firmly and closely woven pile, in rich patterns with heavy back. Oriental and highlighted colorings. Size 6' 9" x 9'.

GREATLY REDUCED

Linen Damask Cloths

Size 72 x 72.... 3.95 Size 70 x 80... 4.95
Size 66 x 86... Size 72 x 90...

Lovers of fine linens will appreciate the values offered htre. Silky damask finish Irish linen in interesting patterns. "Substandards," but the defects are in most cases negligible. All at about HALF-PRICE!

Table Lamps

Two interesting price groups on artistic as well as useful Lamps. Various style glazed pottery bases with decorated parchment paper shade to match. See them at the HARVEST SALE PRICES:

Group 1 - 2.98
Group 2 - 3.95

TUBFAST

Prints

You'll want yards when you see the wide range of patterns. Firm quality that make smart women's and kiddies' tub frocks. HARVEST SALE PRICE, yard..... 15c

NEED CURTAINS? SEE THESE

Tuscan Nets Pair 1.00

Regular 1.30 values! Bordered patterns on plain mesh. Suitable for any downstairs room. Cream and ecru shades. HARVEST SALE VALUE.

COMFORTABLE

Cardigan Sweaters

Regular values to 3.95. Lovely fine wool in neat styles. Choice of shades includes brown, black, navy, wine, etc. Sizes for women and misses. 34 to 44. Specially priced for our great HARVEST SALE .. 2.98

Quality Window Shades

If you need new Blinds, now is the time to buy them. Good Blinds mounted on dependable spring rollers. White, cream or green. Size 36 x 72 inches. Complete with nails and brackets. HARVEST SALE PRICE, each..... 69c

Look! Felt Base Rugs

We want to clear these Rugs and offer them at a ridiculously low price. Good bordered patterns in colorings suitable for any room. Two good room sizes, 6' x 9' and 7' 6" x 9'. Regular value, 5.95 and 6.95. HARVEST SALE PRICE, each..... 3.95

Brocaded Spreads

You'll enthuse over these richly patterned Rayon Brocade and Marseilles spreads at this price. Large size, 80 x 100 inches, in shades of green, blue, rose and orchid. Limited quantity at the HARVEST SALE PRICE..... 2.49

White Sheets

Hall's dependable quality, evenly woven, fully bleached Sheets in double bed size. Finished with deep hems. A practical, good wearing Sheet for everyday use. HARVEST SALE PRICE, each..... 1.00

Axminster Mats

You'll have to shop early to share this special! 27 x 54-inch Mats in a select range of bordered patterns. Suitable for any room. HARVEST SALE PRICE, each..... 2.39

Stair Carpet

Thick, close pile in Axminster quality Carpet. Choice of rich Oriental pattern in bright colorings, or modern design in brown and taupe shades. 27 inches wide. Extra special, yard..... 1.98

72" Sheeting

Unbleached Sheeting in a good weight. Take advantage of the HARVEST SALE PRICE to replenish your stock. Yard... 29c

Factory Cottons

There'll be a rush for these 36-inch Cottons at this price. Firm, even quality in a practical weight. HARVEST SALE PRICE, yard..... 10c

40 AND 42-INCH

Pillow Cottons

Sturdy Circular Cottons at a new low price. Fully bleached, ready to be made up. HARVEST SALE PRICE 25c

Linen Towels

Closely woven linen with striped border of red, blue or gold. Size 17 x 28 inches. Suitable for hand or glass towels. HARVEST SALE PRICE, each..... 17c

A HARVEST SPECIAL IN

Check Glass Towels

English-made Towels, hemmed ready for use. Size 18 x 30 inches. Choice of blue or red checks. Shop early! HARVEST SALE PRICE..... 6 for 59c

REAL BARGAINS IN

Quality Flannelettes

24" WHITE—A soft nap finish. Correct weight for infants' and small kiddies' garments. Low HARVEST SALE PRICE, yard..... 10c

27" WHITE—Good weight, evenly woven. Suitable for many household uses. Shop early. HARVEST SALE PRICE, yard..... 11c

27" STRIPED—A number of good colors in various width stripes. Thrifty shoppers will buy many yards at the HARVEST SALE PRICE, yard..... 11c

36" STRIPED—Good weight for pyjamas, interlinings and children's garments. Good color combinations. HARVEST SALE PRICE, yard..... 15c

RICHARD HALL, LIMITED

Foundation Garments

A low price indeed for these garments. Odd lines and some Gossard discontinued numbers in lot. Corselettes, some with inner belt, sizes 32 to 44; Hook Arounds, sizes 24 to 34, and Clasp Arounds, sizes 25 to 34. HARVEST SALE PRICE, each..... 2.69

English Bath Towels

Not ordinary Towels, but thick, absorbent, double-loop weave Towels. Natural shade with bright colored patterns through centre. Note the large size, 24 x 48 inches. Plan to stock up on these at the HARVEST SALE PRICE each..... 39c

Stripe Terry Towels

Another super value in natural color Towels with narrow line stripe in red or blue. Size 18 x 36 inches. Get your share at the HARVEST SALE PRICE, each..... 25c

H. T. HICKEY
Phone 2024
ALTERATIONS AND BUILDING of All Descriptions.
Home: Built to Order
Houses Converted Into Duplexes
W.S

Goodyear Tires
Authorized Dealers and Service
GILLESPIE GARAGE
"Service That is Service"
373 Aylmer St. Phone 880
Aug. 4

Bodies
powered with Health travel the road of life with energy and enthusiasm that accomplishes work with a smile.
M. C. GOODWIN
CHIROPRACTOR
108 Barrie Building, Peterborough
PHONES 421 and 1340-J

Sold Range Mines Work Progresses

SUSPENDED SENTENCES.

WINDSOR, Ont., Sept. 26.— (C. P.)—"Suspended sentences are not having the effect they should have," declared Magistrate Brodie in police court to-day. He then proceeded to give two youths each three months in jail, two others each two months and two 16 year old lads are returned to St. John's Industrial Home to complete terms.

Six Veterans Honored At Ship's Launching

CLYDEBANK, Scotland, Sept. 26. —(C. P. Cable.)—Six Clydeside veterans were presented to the King before the launching of the giant new 534 to-day. They were Foreman Engineer James Dunsmuir, Finisher John Reavy, Boilerworks Machineman John Connelly, Assistant Shipwright Foreman David McCutcheon, Plater James Thompson and Riveter James Martin. All had helped to build famous English ships a half century ago or more.

DR. T. P. McCULLOUGH
SPECIALIST
Phone 36-W 106 Brock Street
PETERBOROUGH
Eye, Ear, Nose, Throat and Sinus Work.
All styles of Frames and Glasses greatly reduced in price.
26d-26-7074

RELIEF
FROM WHATEVER FOOT TROUBLE YOU MAY HAVE!

DEMONSTRATION
Thursday and Friday, Sept. 27 and 28
Dr. Scholl's Appliances, Correction for Fallen Arches
Learn the cause of your trouble and how to overcome it.
TRAINED SPECIALISTS of the Dr. Scholl School of Practipedics will diagnose your trouble.
NABORHOOD SHOE STORE
Phone 3008 338 George St.

SPECIAL! Get a Large Bottle Furniture Polish with each 1-lb. tin of the Famous
Old English Wax
Both for 59c

A new way has been found to make floor waxes more brilliant—longer-lasting—easier-to-apply. It's called the KORIC Process and only Old English Wax is made by this secret, improved process. With each one-pound tin you get—FREE—a 25c bottle of satin-finish Old English Furniture Polish (contains no oil).
—LOCAL DEALERS
HIGGINS' HARDWARE
137 HUNTER ST. W. PHONE 37
10d -29-6-12-19-26-3-10-17-24-31-9766-

The Peterborough Examiner

PETERBOROUGH, ONTARIO, CANADA, WEDNESDAY, SEPTEMBER 26, 1934

SUPERFLUOUS HAIR
Permanently removed by ELECTROLYSIS. All skin disease successfully treated. Facial and Scalp Massage.
ANNE GRAHAM LOCAN
Dermatologist
(Formerly of Elliott Institute)
12 Years Experience
113½ HUNTER W. PHONE 2102
mw2

LOCALS

NIGHT SCHOOL

Prepare for better times. Study with us. Thorough instruction; any subject; any time. Low fee. No books to buy. Houston School of Commerce. 6d,73,7090

OUR FAITH

is based on study of conditions. We will refund half of a student's fees if business is not definitely better on graduation. Our guaranteed instruction will make you ready for the new openings. Houston School of Commerce, Bank of Toronto Chambers. 6d,73,7081

THE TIME HAS COME

To look after your heating plant. Come and talk over with us your requirements, and possibly we can advice you in this matter. 'Phone 110 or 111, or call at the office, 253 Hunter street. J. E. A. Fitzgerald, Coal and Wood.
7d-77-7071.

COLD WEATHER AHEAD — PREPARE!

Best quality Hardwood and Mixed Wood. Bone dry. Also all kinds Coal at current prices. Genuine Scotch Anthracite at $16.50 per Ton. Fuel Oil, $11.00 per 100 Gallons. Kelly's, Peterborough Fuel and Transfer Co., Ltd., 'Phone 270.
3d-74-7110

AUCTION SALE

Of farm stock and implements of Patrick Cadigan, Enniskmore, Friday, September 28: 2 horses, 6 milk cows, 3 heifers, 7 young cattle, 2 store hogs, 40 hens, implements, 12 tons hay, straw, 10 cords of stove wood. Terms cash. Sale at 1 p.m. —W. J. Hancock, Auctioneer.
3d-74-7099

AUCTION SALE OF HOUSEHOLD EFFECTS AND FURNITURE

By direction of the Public Trustee of Ontario the undersigned will offer for sale by Public Auction at the house in Lakefield owned by the late E. A. Tanner, the following household effects and furniture.

SATURDAY, SEPTEMBER 29, 1934

Commences at one o'clock sharp

Walnut Dining Room Set (10 pieces), Radio, Lamps, Pictures, Bear-skin rug, Complete furnishings and equipment for 4 bedrooms, Complete set of Crown Derby China, Silver, Living Room furniture including Chesterfield, upholstered and formal chairs, Phonograph, Vases, Player Piano, Wolf-skin rug, Full line of kitchen equipment, including electric refrigerator and stove. Cut glass, and other articles too numerous to mention.

TERMS: Cash.

For further particulars apply to: Mr. R. H. Alford, The Public Trustee, Auctioneer, Osgoode Hall, Lakefield, Ont. Toronto.

This is all high class furniture and nearly new. 3d-22-26-27-7073

PERFECT BLUEBIRD DIAMOND RINGS

The Ideal Set, a Perfect Bluebird Diamond Engagement Ring and Bluebird Wedding Ring to match.

A variety of colors and styles to choose from.

They are Green, White and Natural Gold, and are most moderately priced at $35.00, $37.50 and $50.00 the set

See these Perfect Sets now in our Private Diamond Room.

WARNE'S
DIAMOND HALL
Phone 880

ST. LUKE'S HARVEST THANKSGIVING.

The Annual Harvest Thanksgiving Service of St. Luke's Church will be held on Thursday, September 27, at 8 p.m. The Rev. E. G. Emmet, rector of St. John's, Port Hope, will be the Special Preacher. All welcome. 1d-73-7132

AUCTION SALE

Thursday, 1.30 p.m., of household furniture, etc., at the home of Mrs. Lawrence, 259 Engleburn avenue, including chesterfield set, dining set, radio, gramaphone, rug, etc., etc. All in excellent condition.—W. J. Hancock. 2d,73,7106

CREAM WANTED.

Highest market price paid for cream delivered at Sunshine Dairy, Peterborough. Prompt settlement. 'Phone 552.
10d-22,26,29,3,6,10,13,17,20,24-7060

57TH REGIMENT CHAPTER I. O. D. E.

will hold their Regular Meeting, Thursday, at 3 p.m., in the Armouries. 1d,73,7124

ST. PAUL'S LADIES' AID

are holding a Tea at the home of Mrs. F. J. A. Hall, 437 Downie street, on Friday, Sept. 28, from 3 to 6. Sale of Homemade Cooking and Handwork. 1d,73,7122

MRS. CHRISTINE MILBY-MONK, A.D.C.M.

Teacher of Piano. Special attention to beginners. Students prepared for examinations, if desired. Park St. south. Telephone 2977M. 2d-26-28-654.

GUARANTEED PERMANENT WAVES.

For $3.00 by expert operator; also Finger Waving, Shampoos and Rinses at 499 Albert street. Call 1628J.
1d-73-655.

E. WARREN KEE. OPTOMETRIST

Whether you need a complete careful modern eye examination for a complicated eye condition or just a small repair for your glasses, we are fully equipped and ready to serve you. Permanent office in Harris Drug Store, 172 Charlotte. Phone 527. w,s,tf,3245

SELWYN FOWL DINNER

Tuesday Oct. 2. Knox Church Dramatic Club presents, "Her Gloves." Adults, 35c; Children, 25c. 2d,26,28,7128

ANTHRACITE COAL.

All sizes of American and Scotch Anthracite Coal in stock at current prices. Phone 96—McCarthy and Johnston. w,s-3103

ALL SAINTS' HARVEST THANKSGIVING

The annual Harvest Thanksgiving Service of All Saints' Church will be held on Thursday, Sept. 27, at 8 p.m. Rev. W. Simpson, B.A. 1d,73,7135

NOTICE.

The members of the Sergeants' Mess, Peterborough Rangers, will be at home to their friends on Friday, Sept. 28th, at the Recreation Room, Armouries. Whist and dancing. 2d-74-7134.

WOOD

Mixed Wood, Body Hardwood, Slabs; excellent quality, absolutely dry. Sold in measured loads, $3 per half cord and up. Scott Coal and Lumber Co., 256 Dalhousie. Phone 1636. 3d,31,24,26,7095

QUEEN MARY HOME AND SCHOOL ASSOCIATION

September Meeting will be held in the School on Friday, September 28, at 8 p.m. Mr. R. F. Downey will address the Graduating Entrance pupils and the Certificates will be presented. 1d,73,7129

DIED

WILLIAMS.—At 824 Royal Avenue, Calgary, on Tuesday, September 25, 1934, John Williams (formerly of Peterborough).

He leaves to mourn his loss besides his wife, three daughters, Mrs. A. Fleming and Miss Hattie Williams of Calgary, and Mrs. Budd Miller, Dublin street, Peterboorugh.

The funeral will be held in Calgary on Thursday, Sept. 27.

GREENHOUSE IS BEING ERECTED

Little Lake Cemetery Board Erecting Greenhouse at a Cost of $4,000.

96 FEET BY 28 FEET.

Construction of a large greenhouse replacing the main section of the former structure after 30 years of service, is being hurried to completion at Little Lake Cemetery. With the expense of additional heating equipment, the total cost will be in the region of $4,000.

The new section will measure 96 feet in length by 28 in width. A smaller greenhouse constructed 12 years ago will be allowed to remain adjoining the new building. On a concrete foundation, the frame of the glass-enclosed building is of steel fabrication.

The expansion will serve to relieve a considerable burden which has taxed to capacity the facilities of the plant during the past few years. Supplying the horticultural needs of the cemetery, the necessity of greater growing space has long been apparent. Approximately 1500 square feet additional space will be available.

The Lord and Burnham Company of Toronto, specialists in greenhouse construction, is doing the work. Eight to ten men have been on the job since the middle of August and expect to finish within the next three weeks. The expansion of the present hot water boiler and the installation of piping is the principal task which remains.

William James, cemetery superintendent, is overseeing the work.

MONTREAL STAR IS ELIMINATED

Defeat of Mrs. J. Dagena is the Biggest Upset of Golf Championship.

ONE WESTERNER LEFT.

SCARBORO GOLF CLUB, Toronto, Sept. 26.—(CP)—Making her first appearance in major tournament play, Miss Dorothy Harris, of the Ottawa Hunt Club, registered the biggest upset of the Canadian ladies' close golf championship here today, by eliminating the Montreal star, Mrs. J. Dagenais in the second round of the event, 3 and 1.

The defeat of the province of Quebec champion was the second blow to the Montreal contingent as earlier in the day the default of Mrs. A. B. Darling, due to an injury to her ankle in yesterday's play, was posted.

The route of the Montreal representatives continued as Miss Margery Kirkham, encountered Toronto's Mrs. F. J. Mulqueen in brilliant form and dropped a close decision 2 and 1.

The final bid of the Montreal hopefuls ended abruptly as Mrs. H. W. Soper, bowed herself out of the chase before the steady play of Mrs. E. W. Whittington, Toronto, 4 and 3. It was a case of lost opportunities for the Montreal player, whose ambitions were crushed under Scarboro's treacherous hazards.

Mrs. T. J. Agar boosted Toronto's chances to five for the quarter finals by defeating Mrs. W. Silcock, Vancouver, on the 18th green. The setback left only one westerner, Mrs. Ford to carry on the battle.

EVENING CLASSES
Peterboro Business College, Ltd.
OPEN
Monday (Next) October 1st
OFFICE OPEN EACH EVENING THIS WEEK FOR REGISTERING
There is no surer way to win advancement in business offices than by increasing your ability to handle the job ahead.
COURSES:
SHORTHAND, TYPEWRITING, ACCOUNTANCY.
SPEED CLASSES IN SHORTHAND.
Call Any Evening, 7.30 to 9.00, or Phone 589
J. A. McKone, Pres.
42,76,7123

ARMISTICE DAY PLANS ARE LAID

Archbishop of Canterbury Requests Special References to Memories, Hopes, Resolves.

FALLS ON SUNDAY.

Thos. T. Champion
(Canadian Press Staff Writer).

LONDON, Sept. 26 (C.P.). — In view of the fact that Armistice Day (November 11) falls this year on a Sunday, the Archbishop of Canterbury has addressed a letter to all the diocesan bishops in England. His Grace says he has been in communication with the Government as to the arrangements proposed by them in accordance with the wishes of His Majesty the King for the due observance of the day.

"It is hoped that everywhere in the religious services on Sunday, November 11, there will be special references to the memories, hopes and resolves which surround Armistice Day," continued the Archbishop, "and particularly that after due notice the hours and conduct of the services may be so arranged that the two minutes of silence during which the whole nation will be at one in thought and prayer, shall be observed within our churches at exactly 11 o'clock.

"I write this letter with the concurrence of the Archbishop of York, who associates himself with me in this request to our dioceses. I am in communication with the authorities of other religious communions."

BENNETT OFF TO VISIT PARIS

Hopes to Straighten Out Franco-Canadian Trade Pact Questions.

PHILIPPE ROY'S GUEST.

GENEVA, Sept. 26 (C.P. Cable).—Prime Minister R. B. Bennett left for Paris to-day for a few days' stay before proceeding to England. He is expected to return to Canada about the end of next week.

During his few days' stay in Paris the Canadian Prime Minister will continue negotiations for an agreement supplemental to the Franco-Canadian trade treaty, which he initiated while en route to Geneva last month.

While the trade treaty itself was concluded numerous questions, interpretative and otherwise, have arisen and it is these which are under discussion. They do not involve a new treaty but it is understood may call for reciprocal favorable treatment for Canadian wheat and French wines.

Mr. Bennett will be a dinner guest of Hon. Philippe Roy, Canadian Minister to Paris, on Thursday, and the guest of honor at a luncheon to be tendered on Friday by President Le Brun of France, at which Premier Bennett will meet the members of the French Government.

Kiwanians Touring Land Of Evangeline

HALIFAX, Sept. 26, (CP). Hundreds of delegates to the 16th annual meeting of the Ontario-Quebec-Maritime district of the Kiwanis International set out to-day on a post-convention tour through the land of Evangeline They planned to visit historic sites at Grand Pre and Annapolis Royal before starting their journey homeward.

Business sessions of the convention were concluded yesterday when Fred G. McAlister of London, Ont., was elected District Governor to succeed Gordon S. Dodington of Toronto, London was chosen as the 1935 convention city.

Last night the delegates enjoyed a sea-food dinner and dance at Franklyn Park and a program of entertainment.

A Feature
AUTUMN
DRESS
Special
$5.95
Crepe in assorted colors. Also smart woollen numbers.
Sizes for Misses and women
Hamilton's
163 CHARLOTTE

MAIN STREET TOPICS

Jabs and Jottings as Picked Up by an Examiner Reporter.

CHILD HIT BY CAR

Francis McDonald, son of Mr. and Mrs. J. H. Clare McDonald of 266 Dalhousie street escaped with bruises and scratches to forehead and knees when struck by an automobile on Sherbrooke street last evening.

The child was being chased across Sherbrooke street, apparently by some playmates, it is learned, when he was struck by a car being driven west on Sherbrooke street just east of Aylmer street, by Walter Villneff of Tweed.

SIX WEEKS IN SCOTLAND

Early Sunday morning last John Anderson of this city disembarked at Montreal from the S.S. Antonia.

Today he is back at his linotype machine readjusting himself after a memorable six-weeks spent with his mother and sisters at Greenock, Scotland.

Apart from the great flood of activity on the Clyde created by the construction of the new Cunard - White Star Liner "Queen Mary" No. "534" which Mr. Anderson saw on the stocks, and which was launched by Her Majesty the Queen, today, he believed conditions in general were steadily improving in the manufacturing districts of Scotland. He learned that Clyde shipbuilders appeared to be well pleased with the number of shipbuilding orders they have in hand.

AN EASY MARK

One of the first partridges of the season was tame enough to enter a King street garden this morning and pick at a raspberry.

"It would have made an easy shot", remarked the lady who reported it.

SIX-LEAF CLOVER

The Peterborough Lawn Bowling greens turned up a "bit of luck" this morning in the form of a six leaf clover for Jim Cullen, 445 Park street, greenskeeper. It was picked by Mr. Cullen during some of the waning season's grounds care.

Weddings

ROWE—SEAWARD.

The wedding was solemnized last evening by the Rev. W. McDonald, of Knox United Church, of Kathleen Mabel ('Kitty') Seaward, of 256 Lake street, and Mr. Bertram John Rowe of 208 Rink street.

Mr. and Mrs. Rowe will reside near Indian River.

GARDNER—BARTON.

A very pretty autumn wedding was solemnized at one o'clock on Tuesday, September the twenty-fifth, at the home of Mr. and Mrs. W. L. Barton, Waverly Road, Bowmanville, when their daughter, Dorothy Helen, became the bride of Mr. Russel H. Gardner, Phm.B., of Norwood, son of Mrs. M. E. Gardner, and the late Mr. Robert W. Gardner of Maitland avenue, Peterborough.

The bride, lovely in a dress of ivory satin and matching turban, ivory satin shoes with silver trimming and rhinestone buckles, and carrying a bouquet of Ophelia roses and fern, entered the room on the arm of her father to the strains of Lohengrin's wedding march, played by Miss Olive Barton, her sister, and took her place beneath an arch of evergreen and autumn flowers. Her only ornament was a diamond pendant.

The ceremony was performed by the Rev. A. S. Kerr of St. Paul's United church, Bowmanville. Little Lorne Sexsmith, of Trenton, cousin of the bridegroom, acted as ring bearer. During the signing of the register, "Love Dreams" was played by Miss Olive Barton.

After the ceremony a wedding dinner was served to the immediate relatives of the bridal party, the rooms being tastefully decorated in pink and white, and a profusion of autumn flowers.

The bridegroom's gift to the bride was a silver tea service, to the pianist a compact, to the ring bearer a signet ring.

The young people were recipients of many beautiful gifts, including a Chesterfield suite from the bride's parents.

Previous to her marriage the bride was presented with sherbet glasses and plates by the Bowmanville Public school teaching staff, of which she was a member, also with a serving tray by the Young People's Guild of St. Paul's United church, of which she was vice-president.

Mr. and Mrs. Gardner left for a motor trip to Montreal and Eastern Canada, the bride travelling in a navy blue swagger suit with black accessories. On their return they will reside in Norwood.

IN MEMORIAM

MOFFAT.—In loving memory of my dear husband, George Moffat, who passed away September 26, 1933.
—Sadly missed by his Wife.

ADVERTISE IN THE EXAMINER

The Weather

TORONTO, Sept. 26 (C.P.). — Synopsis: Pressure is high on the Atlantic coast states, also over Hudson Straits and the north-west states, while a disturbance of increasing intensity covers the upper lake region with a trough extending south-westward to Texas, and a moderate depression is centred over the Mackenzie River Valley. Showers and thunderstorms have occurred over north-western Ontario and rain and snow in Southern Manitoba, while in nearly all other parts of the Dominion the weather has been fair. It continues warm from the lower lake region eastward and cold in Manitoba and Saskatchewan, but temperatures are slightly higher this morning in Alberta.

Georgian Bay—Fair and moderately warm to-day, followed by some showers or thunderstorms to-night and Thursday; somewhat cooler Thursday night.

Northern Ontario—Unsettled with showers to-night and Thursday; somewhat cooler Thursday night.

Ottawa and Upper and Lower St. Lawrence Valleys—Light to moderate south-west winds; fair and warm. Thursday — Moderate to fresh south-west winds; partly cloudy and moderately warm with some showers.

BORN

BUTCHER.— At Nicholls Hospital, on Monday, Sept. 24, 1934, to Mr. and Mrs. W. W. Butcher, 583 Walnut street, a daughter.

G. A. Borland DRUGS
I.D.A. Drug Store Values!
EVERY DAY, BORLAND'S I.D.A. DRUG STORE gives you Better Values on all Drug Store Items, and Every Week-end Super Values on many things. Look over this advt., come to our Store, and see the Lower Prices on the things you need and use. SPECIAL PRICES FOR TO-NIGHT, THURSDAY, FRIDAY, AND SATURDAY.

COD LIVER OIL
The time has now come to give Cod Liver Oil. We have all the standard brands—Squibb, Meads, Ayerst. We recommend, too, I.D.A. Oil, Plain or Mint, at 8 oz., 45c — 16 oz., 79c

IDASAL TABLETS
contain full 5 Grs. of Acetyl-Salicylic Acid (Aspirin). They disintegrate quickly, giving prompt relief. Yet they cost less. Try them— 24 Tablets 25c. 100 Tablets 49c

DODD'S KIDNEY PILLS 29c
VI-TONE 27c 47c 79c
CREOTONE A Dandy Tonic. Regular $1.25. 98c
MENTHO-LATUM 19c-37c
ADDIS' ENGLISH TOOTH BRUSHES West-Tec-Pro. shapes. 29c

Antacid Stomach Po. .. 49c
Beecham's Pills 22c-44c
Bisurated Magnesia 69c
Blood Purifier and Tonic 89c
Cutex Nail Preparations 32c
Evelyn Howard Creams, 4 oz. 45c
Gin Pills 39c
I.D.A. Kidney Pills 29c
Kruschen Salts 69c
Lyons' Tooth Powder.. 24c
Lysol Disinfectant, 32c-63c-$1.25
Malt Extract, with Cod Liver Oil, easily assimilated 59c-98c
Milk Magnesia I.D.A., 16 oz. 35c
Mennen's Talc for Men, 23c
Modess, 15 in Pkt. 25c
2 for 49c
10c Magnesia Tooth Paste 29c
Nujol 59c-89c
N'amel Tooth Paste 29c
Pond's Creams 39c
Rosarie Soap..5c—4 for 19c
Sal-Hepatica .. 29c-57c-$1.09
Sloan's Liniment... 29c-57c
Sunset Soap Dyes 15c
2 for 25c
Velvetta Balm 25c-39c
Williams' Aqua Velva.. 44c
Williams' Pink Pills 44c

BROMO-SELTZER 19c 37c 69c
KOTEX 19c
SHELL CASTILE SOAP Oval Cakes. 7 for 25c
IRONIZED YEAST 89c 2 for $1.75
LAVENDER SHAVING CREAM 25c

BORLAND'S Drug Store
G. A. BORLAND - HOMER BORLAND
222 CHARLOTTE (Near Aylmer)
'Phone 274 - We Gladly Deliver

BROCK STREET SUMMER GARDENS
"Where All the District Dances"
Mose Yokom and His 11-Piece Orchestra
TO-NIGHT—SPECIAL WALTZ PROGRAM
and Featuring
THE PALMER SISTERS
in a Smart Singing and Dancing Act, doing Buck, Soft Shoe and Novelty numbers.
This Floor Show comes to us highly recommended, and a large crowd is expected To-Night, Thursday and Friday nights.
ADMISSION (Gentlemen Only) 10c—DANCING 5c.
SATURDAY NIGHT—Ladies' and Gentlemen's Door Prize: $5.00 in gold to a lady and $5.00 in gold to a gentleman. Saturday night only this week, and General Admission to all 10c, with 5c dancing.

Dance to Music Incomparable At
RYE'S
BOBBY CLIVE AND HIS ORCHESTRA
Watch for announcement about Friday Night

Independent Order of Foresters
OPENING OF FALL ACTIVITIES
All members cordially invited to first monthly meeting and social evening, Thursday, Sept. 27th, 8 p.m. sharp, W.O.W. Hall. Special notice to older members: Bro. Ellison, Bro. Mange and Bro. C. Trowbridge, H.C.R. will be in attendance. Your friends are welcome. C. Batcheler, C.R. and O. E. Gross, L.L.&.O.

CHEMONG PAVILION
THURSDAY AND FRIDAY
KEN GUNIER AND HIS ORCHESTRA
Well-Known Toronto Band.
TWO NIGHTS ONLY—5c A DANCE.

STORM SASH
We are prepared to call, measure and give prices on Glazed or Unglazed Storm Sash; also Cabinet, Finishing Work, at the very best prices.
McDONALD LUMBER CO., Phone 176
43,10,29,26,30,7015

LAKEFIELD PAVILION
Round and Square Dancing, Friday, September 28.
HARRY McMANUS and HIS HAYMAKERS
24-76-7131.

Large Cavalier Hats Stylish

Courtesy Harper's Bazaar

Center, cavalier hat with ostrich trimming; inset, top left, Suzy's gray beret; below, right, Agnes' brown felt beret.

Courtesy Harper's Bazaar

For several season's milliners have been trying to "sell" the American woman the large, feather trimmed hat. And at last they have succeeded. The "picture hat", with its dashing ostrich trimming, is very fashionable for formal wear this season. It should accompany a formal street dress, of course, and be worn with luxurious furs and jewels.

Photographs center is a big black felt cavalier hat, with curled ostrich feather which swoops around the crown and droops off the brim. It is from Mainbocher, and is the 1934 version of the huge chapeaux worn by so many of the beauties which were painted by Gainsborough.

Berets have staged a terrific comeback, but how they have changed! Mostly they are of felt, sometimes of velvet, and they always mold the head on top. Pictured at top left and inset is Suzy's gray beret, pleated across the crown, tilted up at back and dropped at the sides like a spaniel's ears. It is worn comparatively straight up on the head.

Below at right is Agnes' brown felt beret with two tiny mercury wings trimming it.

9,000-Mile Trek At Cost Of $60

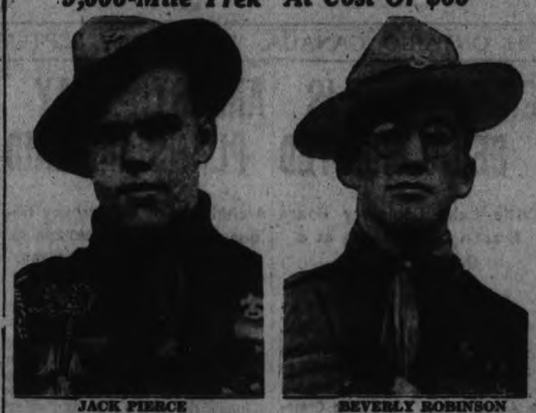

JACK PIERCE — BEVERLY ROBINSON

These two Toronto boy scouts have returned from a 9,000 mile trek through United States at a total expenditure of $60. Since July 10 when they started a search for adventure and thrills they have been arrested twice, robbed, broiled under hottest sun American deserts have experienced for half a century and chilled in the fog of California mountain nights. They said they averaged 300 miles a day in their hitch-hiking endeavours and think a trans-Canada hike would be fun in the near future.

Arline Judge, screen star in her own right and wife of Wesley Ruggles is shown with her sturdy son, Wesley, Jr., when they attended a kiddie party given for children of the movie world in Los Angeles.

Two Die As Miners Stage March

Two men were killed and several wounded when a column of more than 2,000 U.S. miners marched into the Porer coal mining camp situated in northwest Jefferson county, Alabama, and were fired upon by state deputies. This shows part of the long procession of union miners a few hours before the slaying occurred.

Dr. Elliott Speer, pastor-principal of Mount Herman University preparatory school, Northfield, Mass., who was shot down as he sat in the study of his home, paid a visit to Canada during the past summer when he spent a vacation at his summer home in Temigami, Ont. United States police investigating the killing believe it was the act of a religious fanatic. Dr. Speer's home is shown above and lower a state detective interviews Jack Benet, Northfield, who claimed to know the slayer's identity.

Furs Play Important Parts

Left, June Knight; right, Lois January

By LISBETH

Don't throw away any good pieces of fur, even if they are small. They may be just the things to trim up your new dress or made-over old one.

For fur is important this season, even more so than in previous ones. And it is used in striking and original ways.

A green broadcloth coat worn by Lois January, right above, uses mink in typical 1934 fashion. The tight sleeve has a capelet from shoulder to elbow, which is split to the shoulder line and edged with mink. The collar ends in ties, forms a smart bow when tied, hugging the neck closely and warmly. They may hang loose when the wearer is warm.

With it Lois wears a brown felt hat trimmed with self band in a knot and ends.

A new leopard and nutria coat is shown left, worn by June Knight, another young picture player. The wide cape collar and puffed sleeves are two of the season's newest touches for furs.

Bluenose Would Oppose Crack Yachts

Skipper Angus Walters, shown above, master of the Bluenose, champion of north Atlantic fishing fleets, would not be adverse to pitting his sturdy craft against either of the America Cup contenders, Endeavour and Rainbow, and thinks that in an Atlantic "snorter" he would show them some tricks. Captain Walters, who spent the last winter tied up to a Toronto dock, thinks that city used him "shabbily" in not giving him financial assistance or making his craft an attraction at the 1934 C.N.E. City authorities deny the charge.

"He Was Tricked"

JOHN F. "JAFSIE" CONDON

The man who paid over $50,000 in an effort to secure release of little Charles A. Lindbergh, Jr., when the baby was kidnapped from its Hopewell, N.J., home in March, 1922. Condon contacted a mysterious person supposed to be a representative of the kidnappers and tossed the huge sum over a wall according to instructions. Weeks later the baby's body was found. Condon was called to identify Bruno Hauptmann now under arrest in connection with the case.

Solution?

BRUNO HAUPTMANN

A close-up of Bernard or Bruno Richard Hauptmann of the Bronx, New York, arrested in connection with kidnapping of the Lindbergh baby as he appeared under questioning by U.S. federal police who declare he is the man who received $50,000 paid in an unsuccessful attempt to secure release of the child. Police recovered nearly $14,000 of the ransom money from Hauptmann.

Holding Up Big Power Company

MRS. ELSIE BARNABIE

Ready to "sit" indefinitely, Mrs. Barnabie has been worrying the Camden, N.J., electric light company by taking up quarters over a hole dug by its linemen for a pole to be erected in front of her home. Mrs. Barnabie insists that the company must pay because, when her little girl was ill, she says, she begged the company not to turn off her lights and they told her she had to pay.

If you have a large button to sew on heavy material, use a smaller button for the under side to keep the material from teasing out around the button.

Binnie Barnes, British star of the screen now in America, chooses this handsome kolinsky coat for evening, allowing it to supplant the more expensive sable.

Binnie says while furs are cheaper in Europe, they cannot touch the American goods for style. This garment has a wide, full collar and sleeves that are full at the cuff, fitting closely at the wrist.

ALBERT PEGRAN

With a warrant out for his arrest in connection with the kidnapping of John S. Labatt, London, Ont., brewer, Pegran has been reported seen in Ontario or hiding in the northern Ontario woods. Following the surrender of David Meisner in Detroit, wanted in the same case, it is believed possible that Pegran will also surrender and attempt to establish an alibi.

Canada's Latest Gold Rush

A new Canadian gold rush with prospectors and trappers converging on Lake Athabaska, Alberta, by horsepack, canoe and plane is stirring the north country, after a lone hunter discovered new rich ore beds. Here are pictured, top, prospectors taking a canoe against the current in the race to the treasure fields; below, seaplanes stationed at Fort McMurray ready to fly prospectors 160 miles to the nearest accessible landing area to the ore beds.

Ray McLaren, aviation section of the Franklin Institute, demonstrates visible airflow, which is the effect of streamlining. He used a smoke screen forced at high pressure over a streamlined surface to explain that shape of an object determines its speed through the air and that increase in streamlining means smoother flow of air currents over it, hence increased speed.

NEIGHBORLY NOTES

Please Phone Items to 1000 or 4681

Miss Muriel Preston, daughter of Dr. and Mrs. W. J. Preston, has gone to Toronto to take a Librarian's course at the University.

* * *

On Saturday evening, after his wedding in the afternoon to Miss Iris Davies of Bennett street, the presentation of a silver-mounted casserole was made to Mr. Francis Chamberlain by Mr. Bill Downer, manager of the Canadian Packers' Football Club, on behalf of the members of the team. The bridegroom made an appropriate acknowledgment of the gift.

* * *

Dr. J. H. Matthews motored back to his home in Seattle, Washington, after spending a few days here with his wife's parents, Mr. and Mrs. C. Carson of Sherbrooke street, on his way back from attending a convention of Eye, Ear, Nose and Throat Specialists, in Chicago.

* * *

Miss Ruth Barns, daughter of Mr. and Mrs. B. L. Barns of Gilmour street, has gone to Toronto to enter the University for her degree in Household Science. Some time ago Miss Barns completed a two-year course in the Household Science Department at MacDonell Hall, Ontario Agricultural College, Guelph.

* * *

Mr. Ted Borbridge, B.A., son of Mr. and Mrs. W. W. Borbridge of Weller street, is at Osgoode Hall, Toronto, this year, having graduated with honors from the Law School at Trinity College, University of Toronto.

* * *

Mr. Douglas Kelly, son of Mrs. J. W. Kelly of McDonnel street, has commenced his second year of study in Medicine at the University of Toronto.

* * *

Mr. Arthur Wood, son of Dr. and Mrs. E. H. Wood of Ottawa, formerly of Peterborough, has commenced his first year of study at Queen's University, Kingston.

* * *

Mr. Warren Turner, son of Mr. and Mrs. W. Turner of Gilmour street, has gone to Toronto to commence his fourth year of study in the Arts course at the University (Trinity College).

* * *

On Friday evening of this week, the opening of autumn and winter activities of the Sergeants' Mess of the Peterborough Rangers will be held, in the form of the first whist drive and dance of the season in the Recreation Room at the Armories.

* * *

Mr. Ronald MacPherson, C.S.B., son of Mr. and Mrs. F. R. J. MacPherson, who last year completed his Novitiate in the Order of St. Basil, and who is studying for the priesthood, has returned to Toronto to commence his third year of study at St. Michael's College, after a brief vacation here.

* * *

Mr. Hugh McCullough, son of Dr. T. P. McCullough, is attending Normal School here this year.

* * *

Mr. Jim Turner, son of Mr. and Mrs. Webber Turner of Gilmour street, has gone to Toronto to enter on his fourth year of study in the Department of Commerce and Finance at the University.

* * *

The friends of Miss Florence Vickers, R.N., will regret to learn that she had the misfortune to fracture her foot again, for the second time in the past two months.

* * *

Mrs. K. Esson and Miss Grace Esson spent the week-end at Huntsville, Muskoka.

* * *

Mrs. J. Fletcher and daughter Vera, of Brantford, were guests at the Chamberlain—Davies wedding.

* * *

Mr. Wilfred Preston, son of Dr. and Mrs. W. J. Preston, has gone to Toronto to commence his third year of study at the Ontario Dental College, University of Toronto.

* * *

Messrs. Murray and Keith spent the week-end at Huntsville, Muskoka.

* * *

Mr. Douglas Blagrave has returned to Toronto to commence studies in the fourth year of the Arts course at Trinity College, University of Toronto.

* * *

Mrs. W. Leonard of Lakefield was in the city on Monday evening to attend the 5th annual Rally of Young Women's Circles of Peterborough Presbyterial, United Church of Canada. Mrs. Leonard is vice president of the Presbyterial.

* * *

Mr. and Mrs. K. Lowther and family, with Miss Ella Forbes and Mr. Gordon Manley, were week-end guests at the home of Mr. and Mrs. J. Manley of Villiers.

* * *

The members of the Rainbow Class of George Street Church Sunday School held a social evening recently at the home of Mrs. W. F. Skitch of Dublin street, with twenty-seven members present. The evening was spent in playing games which were ably directed by Catherine Edwards and Edith Burnham. Later, dainty refreshments were served. The following members were present: Audrey Baker, Mildred Lush, Inez Flannery, Muriel McMillan, Eleanor Wells, Margaret Stanton, Edith Burnham, Helen Delahaye, Helen McGee, Agnes Dixon, Catherine Edwards, Ruth Parnell, Eileen Wild, Wilda Saunders, June Brooks, Jessie Stephens, Evelyn Brooks, Margaret Edmison, Lillian Hardie, Joan Fletcher, Irene Constable, June Armstrong, Lorraine MacKeag, Jean Woodcock, Isobel Skitch, Audrey Lucas and Birdie Pickering.

* * *

Mr. Thomas Blake announces the engagement of his daughter, Clarice Olive, to J. Allan Henry, son of Mr. A. J. Henry and the late Mrs. Henry of Peterborough. The marriage will take place the middle of October.

* * *

Miss Margaret Vining of Toronto, sister of Mrs. G. Ray Scott, and a bride-elect of next Saturday, has been entertained by many of her friends, including Mrs. Joseph S. Atkinson, Mrs. Moffat Woodside, Mrs. Roy Kellock, Mrs. F. W. Kemp, Mrs. Wesley Redman, Mrs. James M. Tory, Mrs. Harry B. Smith, Mrs. E. E. Campbell, Miss Alice Baker, Miss Lois Fielding, Miss Kathleen Seaborn, Miss Gwen Morgan, Miss Phyllis Saunders and Miss Dorothy Minns.

* * *

Mr. Reg. Howden, B.A., son of Mr. and Mrs. W. G. Howden of Bethune street, who has completed his fourth year in the Classics course at Trinity College, University of Toronto, has commenced his first year in the three-year course in Divinity at the University.

* * *

Mrs. M. E. Gardner of Maitland avenue was in Bowmanville yesterday for the wedding of her son, Mr. Russel H. Gardner, Phm.B., of Norwood, to Miss Dorothy Helen Barton of Bowmanville.

* * *

Mr. Gordon Kirkwood, son of Mr. and Mrs. G. L. M. Kirkwood of Maitland avenue, has commenced his first year of study in the Classics course at Trinity College, University of Toronto.

* * *

On Sunday last, a family reunion and birthday party was held at the home of Mr. and Mrs. Fred Taylor, River Road, Otonabee, in honor of Mr. and Mrs. Harry Drummond and daughter Shirley, who are here from Saskatoon. The occasion also commemorated the former's birthday anniversary. About twenty guests sat down to dinner and supper. The afternoon and evening were spent in music and singing. Others present were: Mr. and Mrs. Thomas Drummond, Mr. and Mrs. Herb Emery, Mr. and Mrs. Harry Black, Mr. and Mrs. Fred Taylor and son Ross, the Misses Audrey, Edna and Doreen Emery, Jean and Helen Black and Iva Northey, and Messrs. Garfield and Eric Emery, George and Steve Millar, Mr. John Drummond and Mr. Steve Flagler. Mr. Drummond's two sisters, the Misses Ann and Dell Drummond of Toronto were unable to be present.

* * *

The much-admired flowers displayed in the lobby of the Regent Theatre are seedling created at Al Spenceley's "Pastime Gardens" on Monaghan Road.

* * *

Mr. Ted Rigby, son of Mr. and Mrs. E. Rigby of Weller street, has returned to Toronto to resume his studies in the fourth year at Wycliffe College, University of Toronto.

* * *

Miss Daisy Armour of Oshawa is a guest at the home of her cousin, Mr. E. A. Peck, K.C., M.P.

* * *

Mr. John Anderson of Sherbrooke street has returned to the city after a vacation of two months spent in Scotland.

* * *

Mrs. O. Kelly of Downers' Corners lent her home recently for a very pleasant gathering, when the Women of the Moose invited the brother lodge to a weiner and corn roast, followed by a dance.

* * *

The closing Field Day of the Ladies' section of the Kawartha Golf and Country Club will be an interesting event of tomorrow. The program commences at ten o'clock in the morning with a "Monkey" competition and at twelve-thirty luncheon will be served. In the afternoon, the golfing contests will include driving (aggregate three balls), from the first tee; approaching and putting (third and ninth greens), and putting on the practice green. Tea will be served at half past four o'clock, when the presentation of the season's trophies and prizes for the day will be made. An invitation is extended to the Social and Tennis members of the club to attend the luncheon and afternoon tea.

* * *

Captain Copperthwaite of the Trent Valley Canal boat staff, has had his tug, the "Katchawana," in dry dock for repairs.

* * *

Seventeen ladies were guests at the luncheon yesterday at the Peterborough Golf and Country Club, in connection with the weekly Field Day at the links. Golfing contests were in charge of Madam Goulet and Mrs. G. N. Howson. Miss Lenore Lyle won the silver spoon for the best net score, and Mrs. E. S. Martin was awarded the point for putting. Guests at the luncheon included: Mesdames W. J. Thompson, R. J. Goring, Sanderson, J. H. Vernor, Goulet, Howson, H. O. Sootheran, H. Wightman, H. M. Yelland, M. Comstock, Lionel Scott, J. Comstock, C. S. Cummer, Gordon Munro, and the Misses A. Wood, M. Rogers and E. Anderson. The closing Field Day of the Ladies' section at the club will be held next Tuesday.

* * *

Mrs. A. J. Vining of Toronto entertained at tea yesterday afternoon in honor of her daughter, Miss Margaret Vining, whose marriage to Mr. Lloyd Dingle takes place on Saturday. The house was brightly decorated with gladioli, zinnias and other autumn flowers, and on the tea table were Joanna Hill Roses in a silver bowl. Presiding at the tea table were Mrs. R. C. Dingle of Burlington, Mrs. James M. Tory, Mrs. T. W. Peart of Hamilton and Mrs. Jonathan Hooper. Assisting them in looking after the guests were Miss [illegible] day, attending the wedding of the Dingle, Mrs. Joseph Atkinson, Miss Kathleen Seaborn, Miss Phyllis Saunders, Miss Lois Fielding, Mrs. Roy Kellock, and Mrs. Moffat Woodside, and in the drawing-room Mrs. G. Raymore Scott of Peterborough and Mrs. F. W. Kemp.

* * *

Mr. and Mrs. J. W. Miles of Maitland avenue were guests yesterday at the wedding in Bowmanville of the latter's brother, Mr. Russel H. Gardner, Phm.B., of Norwood, to Miss Dorothy Barton.

* * *

Miss Mary Kirkwood, daughter of Mr. and Mrs. G. L. M. Kirkwood of Maitland avenue, has gone to Toronto to commence her third year of study in Household Economics at St. Hilda's College, University of Toronto.

* * *

Mr. Louis Zacks, son of Mr. and Mrs. M. S. Zacks of King street, has returned to Kingston to pursue his studies in the third year of the Medical Faculty at Queen's University.

* * *

Miss Isabel Weddell, daughter of Mr. and Mrs. Alex Weddell of Park street, has gone to Toronto to commence her third year of study in the Honor Arts Course at Victoria College, University of Toronto.

* * *

A farewell party sponsored by the ladies of the Social committee of the Peterborough Horticultural Society was held yesterday afternoon at the home of Mrs. F. Biddle, Rogers street, in honor of Mrs. E. Bradshaw, who is leaving to take up residence in Belleville. The rooms were tastefully decorated with gladioli and the table was done very attractively with a hand-embroidered roses, and tall pink tapers in silver cloth, a silver basket filled with holders. Tea was poured by Mrs. G. H. Clarke. The presentation of a silver tray to Mrs. Bradshaw was made by Mrs. Clarke during the tea hour, accompanied by an address read by Mrs. S. Harris.

* * *

The Misses Marita Collins, Louise Flynn and Isobel Glover, of The Examiner staff, are spending the week in Montreal.

* * *

Mr. John Weddell, son of Mr. and Mrs. Alex Weddell of Park street, has gone to Toronto to commence his first year of study in the Faculty of Medicine, University of Toronto.

* * *

Mr. and Mrs. R. W. Kennedy and son Warren, of Chatham, have come to Peterborough to live and have taken up residence at 521 Homewood avenue. Mr. Kennedy is manager of the Metropolitan Stores here.

* * *

Mrs. Maitland Gardner of Norwood were in Bowmanville yesterday, attending the wedding of the former's brother, Mr. Russel H. Gardner, Phm.B., of Norwood, to Miss Dorothy Barton of Bowmanville.

* * *

Miss Marjorie Jackson and Mrs. Vernon Skitch entertained jointly last evening at a dinner bridge and handkerchief shower held in honor of Miss Dorothy Irons, a bride-elect of next month. The table was beautifully decorated with a centerpiece of pink and white cosmos and white candles in silver holders. Place cards were contrived of dainty little paper-frilled nosegays of tiny roses made of crepe paper. The shower of handkerchiefs was presented to the guest of honor, with gifts tied to a large gay parasol.

* * *

Mr. Don Howson, son of Mr. and Mrs. E. H. Howson of Aylmer street, has commenced his first year of study in the Arts course of the University of Toronto.

* * *

Previous to her marriage yesterday to Mr. Russel H. Gardner, Phm.B., of Norwood, son of the late Mr. Robert Gardner and Mrs. M. E. Gardner of Maitland avenue, formerly of Norwood, Miss Dorothy Helen Barton of Bowmanville was presented with a set of sherbet glasses and plates by the staff of the Bowmanville Public School, of which she was a member. The bride also received a serving tray from the Young People's Guild of St. Paul's United Church in Bowmanville, of which society she was vice-president.

Fashion Service

MAKE THIS SMART LOOKING "PLAY" OUTFIT

To be "a la mode," as the French say, which means "up to the minute," this smart "play" outfit carries the nautical influence, as you see.

Of course, daughter will want it for school activities, the moment she sees it.

The bloomers have ample fulness, so as to give the appearance of a skirt. The middy can be worn in neat "tuck-in" style or an over-blouse.

The original model, as sketched, was navy blue gabardine for the bloomers. The white cotton gabardine middy collar and cuffs trimmed with bias folds of the navy gabardine.

Navy blue woolen as jersey, twill or serge is also nice for the bloomers.

Style No. 3042 includes pattern for middy and bloomers in sizes 6, 8, 10, 12 and 14 years. Size 8 requires 1¾ yards of 39-inch material with 1¼ yards of 39-inch contrasting.

The Examiner:
Please order for me—
Pattern Number .....
Size .....
My Name .....
Address .....
.....
I enclose 15c in payment. Allow five days for return.

RICHARD HALL LIMITED

FANCY AND STAPLE DRY GOODS

351-353 GEORGE STREET
PETERBOROUGH, ONT.

TELEPHONE EXCHANGE
1780-1781

September 26, 1934

Mrs. Peterborough
or her Country Cousin.

Dear Madam:

Can you help us with a good suggestion? We'll give you a pair of "Lucky Sevens" Silk Stockings if you will.

Many of our improvements have come about through statements made to us by friendly customers, and sometimes not so friendly critics.

Will you or your husband please tell us of anything we can do to improve our job of passing out to you Dry Goods at the right prices. Can you suggest a way to better our service—our merchandise—some particular department—our displays. A small error made often becomes a big handicap.

In connection with our "HARVEST SALE" we are willing to give one pair of "Lucky Sevens" Silk Stockings for each suggestion on which we can take action.

If more than one person sends the same suggestion the stockings will be sent to the writer of the first letter to reach us. If duplicates come in the same mail, we will give stockings to each writer.

We'll answer your letter in our advertisements, using your name, unless you prefer otherwise.

Your early reply will very much help.

Yours very truly,

RICHARD HALL LIMITED.

C. Saunders

Manager

Home and School Association News

PRINCE OF WALES SCHOOL

The first meeting of the autumn season of the Prince of Wales Home and School Association was held Monday evening in the Kindergarten Room. There was a large attendance, the occasion being the presentation of certificates to the successful Entrance candidates.

The roll call showed that Miss Hunter's class had won the banner for this month, having the largest number of parents present.

J. A. McKone very capably acted as chairman. Harold Wilson delighted the audience with several cornet solos accompanied by Thomas Allen. A reading by Barrie Jack was enjoyed. Valedictory addresses were given by Peggy Bassett and Frank Gishman, outstanding pupils of Mr. Frost's and Mr. Mattice's rooms.

E. F. Reid, chairman of the Board of Education, addressed the graduating class, giving suitable advice as they set out to choose their various occupations and studies for further advancement in life. A. Mowat, public school inspector, presented 39A certificates, congratulating the large class on the high percentage they had attained.

A pleasant feature of the evening was the presentation of a gift to Mr. Evans, who has been caretaker of the school for 14 years and is forced to retire due to ill health. Mrs. N. Todd spoke a few words of his splendid service and Mrs. A. Mason presented the gift. Mr. Evans suitably acknowledged the present.

Dainty refreshments were served to the graduating class and assisting artists by Mrs. Pearson and her committee.

Just Between Us Women

A daily chat with Examiner neighbors conducted by Anne Wilcox

Kitchen utensils, like carpenter's tools, must be kept in condition if they are to serve the homemaker well. It is amazing how dull knives are allowed to get, especially when the family consists entirely of women. These utensils cannot fulfill their object unless sharp. They leave ragged edges to bread when cut, they tear meat instead of cleaving it evenly and smoothly. They have to be pressed down to get through whatever substance is being cut instead of being drawn back and forth with slight pressure, just enough to position the blade deeper. With all the many devices available for sharpening knives at home, such a state of affairs is unnecessary. Moreover, the work of the homemaker is made much harder in the preparation of dishes. Carving knives are more likely to be kept sharp than vegetable knives, bread knives, etc. Some devices for kitchen sharpening of knives cost but a little.

* * * * * *

CAN OPENERS

Can openers are not so easy to keep sharp as knives. But anyone who has tried to open a can with a dull tool, knows the difficulties. If you have one of the handy cheap openers which are worked up and down around a can as the opener is gradually pushed forward, will find it almost if not quite as cheap to buy a new one when the first gets dull. It may be sharpened sometimes on a home sharpening tool, but the metal in the cheap openers is not of high quality and does not respond well to sharpening.

* * * * * *

CORERS AND PEELERS

This same thing holds true of apple corers. Since the ordinary ones cost but 10 cents, there is no saving in trying to sharpen them or in having them sharpened, which is well night impossible. Nevertheless keep a good sharp corer and peeler, they come in one, and save you annoyance and dissatisfaction.

* * * * * *

KITCHEN FORKS

Kitchen forks there should be, both with two as well as three or four times. The two and the four tined ones serve different purposes. Testing vegetables to see if cooked should be done with the two-tined fork. Pricking potatoes before baking is best done with the four-tined fork. When you want to lift hot rolls from a pan when warming them over and they would burn the fingers, use the two-tined fork. When you want to test peas the four-tined fork is needed. There are homemakers who omit to have the two-tined fork except of the carving sets.

* * * * * *

OTHER KITCHEN CUTLERY

Among kitchen tools there should be pincers, corkscrews small and large, bottle openers, screw driver, tack lifter, hammer, screws, tacks and nails and such other tools as a homemaker finds meet her needs. There should be a box or drawer in which to keep them.

WOMAN CLIMBS TO LOUIS PEAK

Adds Feat to Her List of Other Successful Ascents.

EDMONTON, Alta., Sept. 26. — (C.P.).—Miss Wilma Watson, well-known Edmonton mountaineer and secretary of the Alpine Club, Edmonton section, won new laurels when she made the ascent of Mount Louis, near Banff. Miss Watson already has an imposing list of successful ascents to her credit this summer, and she regards her last climb as the climax of a very active season of mountaineering.

Mount Louis, which is a peak of the Sawback range about eight miles from Banff, has long been classed as one of the most difficult rock climbs in the Canadian Rockies. It was first climbed by Capt. A. H. MacCarthy, and the Swiss guide, Conrad Kain, in 1916.

WORKERS' UNITY LEAGUE TO BE RECOGNIZED LEGAL

TORONTO, Sept. 26 (C.P.).—The Workers' Unity League will have to be recognized by the Ontario Department of Labor in the administration of the new Industrial Codes L. w, James F. Marsh, Ontario Deputy Minister of Labor, said last night while addressing the Local Council of Women.

Questioned by a member of the audience whether the Government intended to deal with international unions, represented by the American Federation of Labor, or national unions, Mr. Marsh replied that although he himself was a member of the international unions, nevertheless as far as the Government was concerned the national unions were labor unions and would be recognized as such.

MINCED BEEF
BEEF CUTTINGS
3 lb. 25c

Thursday At
387 George Phone 3680
BUEHLER
Riverside Creamery BUTTER—
lb. 21c

SHANK MEAT
Boneless
2 lb. 25c

PORTERHOUSE STEAK - WING STEAK - - - - - 18c lb

SHORT RIB ROAST, lb. - 13c

SIRLION STEAK or ROAST 17c lb

ROUND STEAK or ROAST 15c lb

QUICK PRINTING SERVICE Modern Plant

Battling Cards Reduce Giants' Lead to 1 Game

DEAN HURLS CARDS TO VICTORY WHILE PHILLIES SHUTOUT GIANTS

INSIDE THE PADDOCK

BY ART MURRAY

WITH THE completion of today's card at Woodbine it just leaves seventeen days more of racing in Canada this season. Three more days at Woodbine followed by seven days at Long Branch and the grand finale which will last seven days at the half mile oval called Dufferin Park. During these seventeen days we should witness a lot of sleepers coming to life as all the owners will be anxious to collect all the purse money they possibly can in order to take care of the large feed bills and sundry other expenses during the long winter months.

× × ×

Fall Apple, who originally belonged to the powerful Whitney Stable, broke down very badly during his race on opening day last Saturday. He will not be seen in action again this year and it is very doubtful if he will ever face the barrier again. We suppose you notice where our old friend Wooley West went over the other day at Lincoln Fields, Chicago and paid a wonderful price. This fellow was always a consistent performer over our tracks and the American climate does not seem to have lessened his winning ways to any great extent. Jim Badame expects to do business in a big way with Canuck Bred Aymond any day now.

× × ×

OVER AT DETROIT

Whitey Abel gathered in a purse with his good plater Just Fun and as usual the price was in double figures. At the same track the good distance performer Winnifred Ann is all set for a winning effort, also one by the name of Huraway from the Halliwell barn. Nat Ray who has a great reputation for developing jockeys has taken out the contract on Jockey C. W. Smith and do not be surprised if you hear of this boy becoming a sensation during this coming winter. Jockey Johnny Westrope is performing in great style these days at Lincoln Fields kicking home two and three winners each afternoon with great regularity.

St. Louis Has Five Games to Play and New York Has But Three.

TENSE STRUGGLE.

(By Hugh S. Fullerton, Jr., A.P Sports Writer.)

The margin of a single game—representing two victories by the Giants and two games which the Cardinals have not yet played—separated the National League pennant contenders to-day as they fought through the keenest home-stretch duel the senior major league has seen in a good many years.

The Cards split the difference rightdown the middle yesterday when they drove through to a 3-2 victory over Pittsburgh behind the eminent Jerome Herman "Dizzy" Dean while the Giants were suffering an unexpected 4-0 shutout from the Phillies, getting only four hits off young Curtis Davis.

The result put the Cards very much into the running again. Each has lost 57 games so far, with 93 victories for the Giants and 91 for the Cards. St. Louis has five games left to play against New York's three. If both should sweep their remaining contests it would be a tie and one defeat for either team before next Sunday may decide the struggle. In case of a deadlock the teams would have to play a special series, but the league board of directors, which would make the arrangements, hasn't considered the subject yet, hoping apparently that a number of knotty problems about time and place won't be brought up.

Freshman Stars.

David, one of the season's outstanding "freshman" flingers, gave a brilliant exhibition against the world's champions as he beat them for the fourth time this year and recorded his 19th victory. He let only one runner reach third in the whitewashing, while the Phils landed on Fred Fitzsimmons in the third and fourth innings for all their runs. They got the benefit of five hits, a walk, and a giant error in two good bunches.

The senior member of the Dean pitching firm limited the Pirates to six blows and it took a ninth-inning homer by Arky Vaughan to rob him of a shutout for his season's 28th victory. The Cards bunched three of their five blows off Lefty Larry French behind an error by Vaughan in the first inning to score their three counters.

Boston's Activities

While most of the other big league clubs devoted their late games to trying out next year's prospects, the Boston clubs took two important steps yesterday. The Red Sox clinched a berth in the first division for the first time since 1918 by beating the Senators twice. They won the opener, 1-0, on Wes Ferrell's five-hit pitching and two hits and an error from Bob Burke in the ninth, then slammed out a 9-3 decision. The Braves took a 1½ game lead over Pittsburgh in their fourth-place struggle when a ninth-inning rally netted three runs and a 9-6 victory over Brooklyn.

A home run by 19-year-old Phil Cavaretta off another player who was making his first big league start, Francis Wisert, gave the Cubs a 1-0 triumph over the Reds. The Yankees, with Lefty Vito Tamulis pitching a seven-hit shutout in his first major league appearance, blanked the Athletics, 5-0. The Browns, striking to recapture fifth place from the Athletics, used their regulars to defeat Cleveland, 3-0, behind the veteran Irvin "Bump" Hadley.

Pitching Deans in Playful Mood

Here are the dear, delightful Dizzy Deans, who are not quite so dizzy as might be supposed. Mrs. Jerome H. (Dizzy) Dean is asking Paul Dean, centre, to pick a card, while Jerome H. (Dizzy) himself looks on. Dizzy says he will try to duplicate Paul's recent feat of patching a no-hit game in Brooklyn. The brothers have made good their spring training camp boast that they would win between them 45 games for the St. Louis Cardinals this season.

Gets a "Birdie" But Loses Hole

PITTSBURGH, Pa., Sept. 26 (CP)—W. E. Moser, playing at the Pittsburgh Field Club's golf course, got a birdie on No. 15 and lost the hole.

His brassie shot, headed right for the green, caught a robin redbreast amidships and killed it instantly, just as the bird took off from the middle of the fairway. Moser's ball caromed into the adjacent woods and cost him another stroke.

JUVENILE GAME HERE TOMORROW

Herb Ralph's Terriers and Toronto Arlingtons Resume Series at Riverside.

STELLAR TEAMS.

The second game of the O.B.A. juvenile semi-final series will be played here to-morrow (Thursday) at 3.30 in Riverside Park between Toronto Arlingtons and Herb Ralph's Terriers. The local outfit nosed out a 12-10 nod in Toronto in the first game, and hopes to wind up the series here to-morrow and advance into the finals against Guelph. With both young squads being made up of star players who have been playing together several years—and both with championship aspirations—this fixture should be well worth seeing. Several of the Terriers will likely be trying out with the senior Petes next season, showing the class of ball they play now.

Manager Ralph expects to start Tip Anderson on the mound and feels his team can win in two straight. He admits Arlingtons have a mighty nifty outfit in all departments, there being a strong suspicion that this club is "loaded," that is packed with stars from various Toronto teams. However, Terriers should hold their own, as the local team is really smart. They are pointing toward a juvenile Ontario title, something Peterborough has never won. It requires money, so a big turnout is hoped for — and fans will get their money's worth.

GIANTS STRONGER IN OUTFIELD THAN EITHER TIGERS OR CARDS

Have Superior Power at Bat and Greater All-around Defensive Skill.

NOT SAME HARMONY.

By ALAN GOULD.
(Associated Press Sports Editor.)

NEW YORK, Sept. 26.—(A.P.)—Getting down to cases on the current baseball whirligig, there's no question that the New York Giants are more strongly fortified on the outfield ramparts than either the St. Louis Cardinals, who are pursuing them this week, or the Detroit Tigers, with whom they hope to fight it out for the World Series spoils next week.

For long or short hauls, no thoroughly unbiased baseball man would hesitate to take the combination of Mel Ott, Joe Moore and either George Watkins or Hank Leiber, in preference to the Cardinal outfield of Joe Medwick, Ernie Orsatti and Jack Rothrock; the fly-chasing trio of Tigers— Leon (Goose) Goslin, Ervin (Pete) Fox and Joyner (Jo-Jo) White.

The Giant trio is not so fast as the Tiger patrol and perhaps it doesn't harmonize so well under the showers as the Cardinal song-birds, but it has what happens to be most important on the ball field—superior power at bat and greater all-around defensive skill.

Batting Average .320.

Combined, the New York outfield trio has an unofficial batting mark of about .320 for the season, exclusive of such heavy-hitting reserves as Frank "Lefty" O'Doul, pinch-batsman extraordinary, and Phil Weintraub. The margin over the Cardinal regulars is about 25 points, but the edge over the Tiger patrol is nearer 50 points in the aggregate.

A few weeks ago, Terry thought Leiber, the big kid from Arizona, was the answer to his prayer for a centerfielder who could combine ground-covering ability with a sturdy wallop at the plate. But the Giant pilot has weakened on Leiber the last few days and indications now are that if the Giants land in the world series Watkins will do most of the heavy duty between Moore and Ott. The little difference in Watkins' and Leiber's hitting. Latest averages show Watkins at .346 and Leiber at .338 but either would be flanked by a pair of .340 batsmen in Moore and Ott.

Moore's Power

Moore, the celebrated first-ball hitter, is the leadoff man for the Giants and the kind of a fellow who likes to start trouble. Ott is in the cleanup role. "Mighty Mel" struck a number of telling blows against the Senators in the last world series and he has led the National League in runs batted-in this year by a wide margin, his current total being 136. Both are great fly-catchers and equipped with two of the finest arms in the game.

The only real slugger in the current Tiger outfield is Goslin. The Goose was a star with the champion Washington Senators ten years ago but he justified Mickey Cochrane's confidence in him by staging a come-back and helping to drive Detroit into the lead. Lately, however, Goslin's batting mark has dropped from around .360 to less than .300, and the Goose hardly rates the all-around class of either Moore or Medwick, his left-field rivals.

Goslin's Coaching

White's development as a .300 sticker is reputed to be due largely to Goslin's coaching. The Tiger leadoff man is a fine ball-hawk and has an all-around edge on the basis of current figures, over his prospective rivals, Orsatti of the Cards or Watkins or Leiber of the Giants in centerfield.

Fox, a .280 batsman, is a steady workman in right field but neither he nor Rothrock, the big Cardinal slugger, ranks with Ott in hitting or defensive skill.

Standings

NATIONAL LEAGUE.

	Won	Lost	P.C.
New York	93	57	.620
St. Louis	91	57	.615
Chicago	83	64	.565
Boston	74	72	.507
Pittsburgh	72	73	.497
Brooklyn	69	81	.466
Philadelphia	55	89	.382
Cincinnati	52	95	.354

Tuesday's Scores
Philadelphia 4, New York 0.
St. Louis 3, Pittsburg 2.
Boston 9, Brooklyn 6.
Chicago 1, Cincinnati 0.

AMERICAN LEAGUE

	Won	Lost	P.C.
Detroit	97	52	.651
New York	93	58	.613
Cleveland	82	68	.547
Boston	75	75	.500
Philadelphia	67	80	.456
St. Louis	67	82	.450
Washington	64	85	.430
Chicago	51	95	.349

Tuesday's Scores
New York 5, Philadelphia 0.
St. Louis 3, Cleveland 0.
Boston 1-9, Washington 0-3.
Only games played.

Major Leaders

(By Associated Press.)
(Including yesterday's games):

NATIONAL LEAGUE.

Batting — P .Waner ,Piratts, .360; Terry, Giants, .354.

Runs — P. Waner, Pirates, 120; Ott, Giants, 118.

Runs batted in—Ott, Giants, 136; Collins, Cardinals, 123.

Hits — P. Waner, Pirates, 212; Terry, Giants, 209.

Doubles — Allen, Phillies, 42; Medwick, Cardinals, and Vaughan, Pirates, 41.

Triples — P. Waner, Pirates, 15; Medwick, Cardinals, 14.

Home runs—Ott, Giants, 36; Collins, Cardinals, 34.

Stolen bases — Martin, Cardinals, 22; Cuyler, Cubs, 14.

Pitching — J. Dean, Cardinals, 28-7; Walker, Cardinals, 11-4.

AMERICAN LEAGUE.

Batting — Gehrig, Yankees, .360; Gehringer, Tigers, .355.

Runs — Gehringer, Tigers, and Werber, Red Sox, 128.

Runs batted in—Gehrig, Yankees, 166; Trosky, Indians, 138.

Hits — Gehringer, Tigers, 207; Gehrig, Yankees, 204.

Doubles — Greenberg, Tigers, 60; Gehringer, Tigers, 48.

Triples — Chapman, Yankees, and Manush, Senators, 11.

Home runs — Gehrig, Yankees, 48; Foxx, Athletics, 44.

Stolen bases — Werber, Red Sox, 30; Fox, Tigers, 27.

Pitching — Gomez, Yankees, 26-6; Rowe, Tigers, 24-7.

MISS MACKENZIE IS GOING STRONG IN CLOSE PLAY

Has Installed Herself as One to Beat by Brilliant Early Rounds.

SOME UPSETS.

By EDWIN S. JOHNSON
(Canadian Press Staff Writer)

SCARBORO GOLF CLUB, Toronto, Sept. 26. (CP).—Dominated by the ambition of falling heir to the mantle now worn by Miss Ada Mackenzie of Toronto, as Canadian ladies' close golf champion, 15 determined, hopeful contenders embarked with her on the second round of the event this morning. Those who succeeded in this weeding out process will continue the advance over another 18-hole route in the afternoon which will produce the semi-finalists.

Out of the field of first round survivors nine are from Ontario, four from Montreal, two Vancouverites and one from Victoria.

Since the open event last week, in which she won the medal and was only dethroned after an extra-hole play, Miss Mackenzie has installed herself as the one to beat. She groped through a dense fog over Scarboro's long layout Monday to win her second qualifying medal and hurdled her first test yesterday with a convincing 5 and 4 victory over Miss K. Farrell of Vancouver.

Even Experiments

The champion even exposed herself to danger by experimenting with the larger American ball to serve as a tune-up for her crack at the United States open title next week. She found the bigger sphere quite troublesome, but was able to guide it along a true line when put to the test.

There was some doubt if Mrs. Darling of Montreal would be in condition to continue in the title chase. She twisted her ankle so badly in descending from the 17th tee yesterday that only sheer pluck carried her through to a finish in her match against Mrs. G. Stanley, Toronto.

The Montreal star, who had offered to concede the match to her opponent after the injury, was persuaded to accept a default herself, but gamely carried on and won out with a one up margin on the 18th green.

Two extra-hole contests were required to reach decisions with Mrs. W. Silcock of Vancouver, uncorking a birdie three on the 20th hole to set back a gallant rival, Miss Hazel Hudson, Toronto.

The other overtime match gave Mrs. H. Sedgwick, also of Toronto the verdict over Mrs. R. K. Beairsto of Winnipeg on the 19th hole. The only other Winnipeg contender, Mrs. B. P. Pellenz also went out in a first round duel, losing to Margery Kirkham of Montreal, 5 and 4.

Worried Over Wife's Divorce Threat, Levinsky Says His In-Laws Are to Blame

MILWAUKEE, Sept. 26 (AP) King Levinsky, the one-time fish merchant of Chicago's Maxwell street, is training for a bout here Friday, but he is worrying more about his marital troubles than about Salvatore Ruggerillo, his Italian foe.

"Just Monday, I gave her $50 for while I'm away, and she runs to a mouthpiece to get a divorce. She says I beat her. She can't prove nothing.

"I tell you, I luff her. And I ask you can she get alimony if I want to live with her and not get a divorce?

"I met her at the World's Fair," continued the Kingfish. "She was just a $40 a week fan dancer eating hamburger when the King took pity on her and married her. Now she's eating steak wid mushrooms."

Still troubled for a way "to keep the in-laws out of my married life," the Kingfish was told to get a peace bond.

"Oi, I'll do it," the Kingfish announced sharply. "Then if they cause any trouble, they'll be in the jug and I'll be the King.

"I want they all should know on Maxwell Street that the King is still the King."

BARRIE VICTORY RUBS OUT TWEED

Smart Hurling and Timely Hitting Are Features of Softball Semi-final.

SCORE 11 TO 3.

Tweed Selberlings were eliminated here yesterday in the third game of their O.A.S.A. intermediate "B" semi-final series by Roxy Aces of Barrie, 11 to 3, before about three hundred fans in Riverside Park. It was a lively number with the victors getting four runs in the first frame and adding to it in the late stages. Smart hurling by Ken Guilfoyle with timely hitting and neat fielding by his teammates shoved Tweed out of the picture. Guilfoyle allowed but eight hits while fanning two.

The losing hurlers, Stan Luffman and Red Baker, were nicked for a total of fifteen safe hits, including two triples and two doubles. Their support for the most part was good. Only in the seventh, when they scored two, did Tweed really threaten, whereas Barrie was dangerous nearly every inning and got four in the first and three each in the seventh and ninth. A. Marshall and Hines were the big hitters for Barrie, with Simpson and Quinn best for Tweed. Some smart fielding was shown by the victors' infield and Stransman in centre; and for Tweed, Meraw, Rollings and Orr, the latter's throwing cutting off several runs.

The Box Score

Barrie—	AB	R	H	PO	A	E
E. Marshall, 2b	6	0	2	4	3	1
Johnston, c	3	2	1	1	0	0
Ness, c	1	0	0	2	0	0
Hines, 3b	5	3	3	1	4	2
Reid, rf	5	2	1	0	0	0
Saso, lb	2	1	1	7	0	0
A. Marshall, lb	2	2	2	7	0	0
McKnight, as	5	1	2	2	2	1
Kashnere, lf	4	0	1	0	0	0
Stransman, cf	4	0	1	3	0	0
Guilfoyle, p	4	0	1	0	5	0
Totals	41	11	15	27	14	4

Tweed—	AB	R	H	PO	A	E
Simpson, c	5	2	2	2	1	0
Meraw, 3b	4	0	0	3	2	0
Quinn, 1b	5	0	2	10	0	0
Rollings, 2b	5	0	1	3	3	0
McCutcheon, lf	3	0	0	2	0	0
McCrea, ss	4	0	1	0	0	0
Orr, rf	3	0	1	5	0	1
Luffman, p	2	0	0	1	1	1
Baker, p	2	0	0	0	1	1
Tummon, cf	4	1	1	1	0	0
Totals	37	3	8	27	8	3

Score by innings:
Barrie ..... 400 010 303—11
Tweed ..... 001 000 200— 3

Summary: Stolen bases—Barrie 3; left—Barrie 8, Tweed 10; earned runs—Barrie 8, Tweed 2; sacrifices—Saso, Kashnere, McCutcheon, Orr; three-base hits—Hines, A. Marshall, Simpson; two-base hits—Saso, A. Marshall; hits—off Luffman 10 in 6 1-3 innings, Baker 5 in 2 2-3 innings; struck out—by Guilfoyle 2; walks — off Guilfoye 1, Luffman 3; wild pitches—by Guilfoyle 3, Luffman 1; time of game—1.20; umpires—Marchen at plate, Crawford on bases.

Turkey will boost tea culture.

HUNTING DATES FOR PARTRIDGE

Nine Counties Open For Hunters From October 15 to 20.

DOGS ALLOWED.

TORONTO, Sept. 26.— Partridge shooting will be permitted from October 15 to October 20, both days inclusive, in the counties of Bruce, Grey, Simcoe, Leeds, Grenville, Dundas, Stormont, Glengarry, and Carleton, according to an announcement made last night by Hon. Harry C. Nixon, Minister of Game and Fisheries.

Hunters will be allowed to use dogs in these counties in as much as there is no open season for deer. The authorized bags will be four birds a day or a maximum of 12 for the six days.

From a previous departmental annoucement regarding partridge, the impression got about that the counties aforementioned were to have no open season for the birds this year.

(By the Associated Press).

Des Moines, Iowa—Jack Charvez, 168, Oklahoma City, Okla., outpointed Jack Kerns, 170, St. Paul, Minn. (10).

Houston, Tex.—Babe Hunt, 190½, Oklahoma City, knocked out Curtis Scott, 200 Waco, Tex. (2).

Our Boarding House . . . . . **By Ahern**

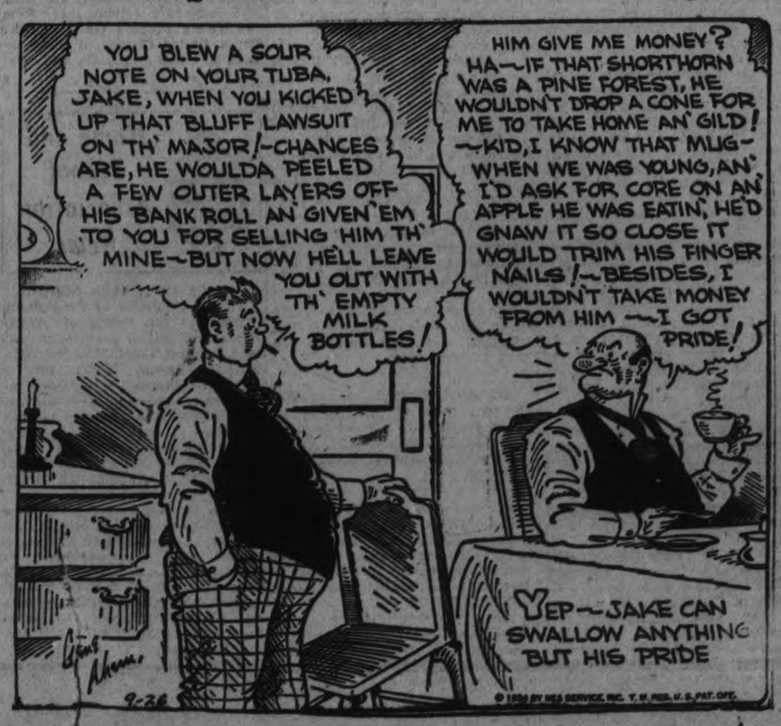

YESTERDAY'S STARS

(By the Associated Press).

Dizzy Dean, Cardinals—Limited Pirates to six hits and fanned five for season's 28th victory.

Lou Gehrig, Yankees—Belted 48th homer against Athletics.

Wes Ferrell, Red Sox—Ferrell pitched five-hit shutout against Senators.

Guy Bush, Cubs—Blanked Reds with four hits, fanning eight.

WOODBINE SCRATCHES

First—Rose Noire, Andante, Flo Fuller, Stone Chatter, Fay Vixen, Goggles.

Second—Mad Miss, Loiter, Running Shower.

Third—Cloudy Day, Single Sea, Hoursend.

Fifth — Rideau, Satin Princess, Eleusagon, True Sentiment.

Seventh — Bold Bendigo, Volo, Virado.

Clear, fast.

BASEBALL
O.B.A.A. JUVENILE SEMI-FINALS
Toronto (Arlingtons) Vs.
Peterboro' (Terriers)
AT RIVERSIDE PARK, THURS., SEPT, 27, at 4 P.M.
ADMISSION—Adults 25c., children 5c. Grandstand Free.
2d-73-7112.

O.B.A.A. SEMI-FINALS
SATURDAY AFTERNOON, SEPTEMBER 29
At Riverside Park, Peterborough
G. & W. GRADS
Champions of Toronto
vs.
PETERBOROUGH
Champions of C.O.B.L.
GAME CALLED AT THREE O'CLOCK
Admission 35 Cents, Children 10c. Main Grand Stand 15c to All West Grandstand Free.
HUGH CAMPBELL, President. VIC HAMILTON, Secretary.

A little better tobacco
A little extra care...

Save the Bridge Hands. Any 52 cards will be accepted as a complete series.
DECIDEDLY— a change for the better
GRADS Cigarettes
"The Height of Good Taste"
L. O. GROTHE, LIMITED - Manufacturers
An independent company... all Canadian capital, owned and operated by Canadians for over 50 years

Eastern Ontario Soccer Title Series Planned

Laughter IS ONLY THE HALF OF IT

Thurs. - Fri. - Sat.

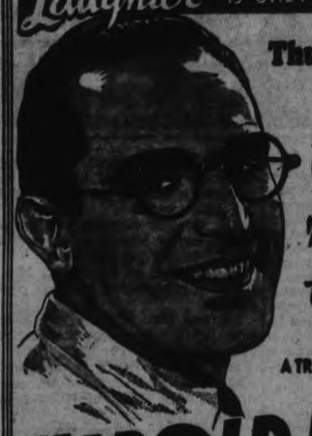

HAROLD LLOYD PACKS EXCITEMENT, LAUGHS AND ROMANCE INTO THIS HIT!

first He bought Clarence Budington Kelland's Saturday Evening Post serial and best seller.

Next He cast it with the best players of the stage and screen.

then He filmed it magnificently against the exciting backgrounds of China and America.

THE RESULT IS: A TREAT FOR THE WHOLE FAMILY!

HAROLD LLOYD in "The Cat's Paw"

A FOX RELEASE with UNA MERKEL, NAT PENDLETON, GEORGE BARBIER, ALAN DINEHART, GRACE BRADLEY, GRANT MITCHELL

Every time Here but these

Added MICKEY MOUSE CHIC SALE NEWS

TWO MATINEES SAT. 1.30 - 3.30

LAST TIMES TO-NIGHT — 7.00 and 9.00

One of the Season's Greatest Productions

FREDERIC MARCH and CONSTANCE BENNETT in "THE AFFAIRS OF CELLINI"

Ted Healey "Big Idea" CAPITOL Vincent Lopez Band

OFFICIALS HERE APPROVE PLAN OF COMPETITION

Quinte League Suggests the Playing of Series With Champions of Local Association.

NEW RULE MADE.

A championship series for Eastern Ontario soccer honors will probably be arranged between the Bay of Quinte League and the Peterborough and District Soccer Association.

With this in view, a communication was read last night at an enthusiastic meeting of the local Soccer Association, in which such a championship series between the two leagues was urged by the eastern league. The secretary was instructed to reply to the Bay of Quinte League, stating that such a series had the approval of officials here.

It is probable that medals will be given to the winners of the series. No definite date can be selected until the league games have been completed.

All Cup-Ties Be Finished.

It was unanimously agreed at the meeting that, in future, all Cup-ties will be played to a finish. The Peck Cup final on Saturday between the Canadian General and the Packers will be finished if there is a draw at the end of the ninety minutes. W. Harrington has been selected as referee. Linesmen: D. McGregor and J. Isle.

On Saturday, Oct. 6—Caledonians vs. C.G.E. W. Harrington, referee. Lindsay vs. Packers. P. Dyer, referee.

On Monday, Oct. 8—C.G.E. vs. Packers. J. Morgan, referee.

Scots Re-organize.

A special meeting of the Caledonians was held last night, when W. Rankin was appointed president, T. Craig treasurer, J. Isle secretary; manager and representative, D. Anderson. They decided to hold a dance at an early date so as to get funds.

The Caledonians received definite notice this afternoon that Clark United from Orono will be here on Thanksgiving Day. The local boys defeated them 1-0 in previous engagement but the visitors have been greatly strengthened.

Action Over the Hurdles

This excellent action picture shows the entry of R. S. McLaughlin, well-known sportsman, head of General Motors, Oshawa, Ont., clearing the hurdles in the pair jumping events at the Seignory Club Horse show in Quebec. The pair are taking the jump in perfect unison.

SPORTS DAY BY DAY

Baseball, Lacrosse, Soccer Softball, Bowling, etc.

By C. J. P.

Keene and Westclox are slated to tangle again this eve at 4.45 in the Ashburn Bowl. It's their third game of the five-game titular series, each team having copped a number. They pretty nearly played a game here a few nights back but some mistaken strategy and more clowning than you see at a circus by both squads forced the umps to call it "no contest." This tussle to-night is really a replay of the burlesque, and let's hope it isn't the frost the other one turned out to be. It's still just a toss-up which team will cop the Bond Trophy.

• • • • • •

There were more rooters all the way from Tweed and Barrie in Riverside Park than local softball fans last p.m. to see the third game of the intermediate "B" semi-finals. It wasn't a bad contest but Barrie clearly earned the 11-3 margin, with better pitching and hitting. The teams dished up pretty smart softball as a whole and maybe their followers didn't make a racket during the game! Johnny Marchen, formerly from here, proved a good umpire on balls and strikes, both sides being satisfied. When you can please two small towns in a crucial game, you must be good.

• • • • • •

The juvenile O.B.A.A. semi-final game at 3.30 in Riverside tomorrow between Toronto Arlingtons and the local Terriers shapes up as a natural. We certainly advise ball fans to see these two smart squads in action. They play swell baseball and are very evenly matched. Terriers copped the first fixture by two markers and hope to win the series Thursday here. Another reason why a good crowd is hoped for is the financial angle—Herb Ralph needing the dough to send these boys into the finals against Guelph, which is a long way from here. Come out and root the local eighteen-year-olds into the Ontario finals.

• • • • • •

Our senior baseballers are in Toronto to-day, playing the G. & W. Grads in Ulster Stadium. This is the first game of the O.B.A.A. senior semi-finals, second one being in Riverside Park this Saturday at three. The winner meets the winner of Western Ontario — not settled yet—in the provincial finals, and this may be the Petes year to cop it. While no word of word of congratulation or encouragement has come the Petes' way from Kingston, nor was any expected, we're surprised the Limestone scribe did not even mention to his readers who won the title. Such service!

• • • • • •

The Belleville team and their sportswriter wished the Petes all kinds of luck, while the Oshawa scrivener says: "Chief Williams failed in his gigantic task of winning three play-off games in a row. This brings to a close a hectic C.O.B.I. campaign which has created plenty of interest and produced some nice baseball. It's nice to see the honors passed around and C.O.B.I. fans will watch with interest Peterborough's success in their series with Riverdale Grads. Don't be surprised if the Petes win the round, despite the way the Ulster Stadium teams used to wallop the Dukes around. That was in the early season and we think the Petes are just as good, and perhaps have an edge. Congrats are in order for the 'cousin'." Thanks, pal—we'll let that "cousin" crack pass.

• • • • • •

Looking over the C.O.B.I. season's averages, we see where the Petes, as a team, led the loop in hitting, having a shade on Oshawa. The locals hit .267 while the Dukes walloped the ball for a .266 mark. The Nats hit .254 and Kingston .234. We were low in fielding with .962 while Oshawa was a trifle ahead with .963, Kingston got .956 and Belleville led with .966—but all were pretty well bunched. Our pitching was best, with the Nats second and little or no difference noted in the hurling of the Dukes and Ponies.

• • • • • •

The local outfield was better defensively than any of them, but not so hot in hitting, while our infield as a whole proved the best in both departments. It's true that, man for man, we may not cop all positions on a mythical all-star infield, but we're around the top at that in each position. Ash, for instance, is topped only by Wallace both hitting and fielding—and Wallace didn't play as many games for Oshawa. Murray ranks next to Sonny Green of Belleville, right on his heels. None of the regular shortstops rate as high as Konopka, Stone of Kingston and Ford of Belleville falling below him, while Oshawa used several players at that spot during the summer. Batten is right next to Smith of Kingston at the hot corner. Yeah, all around, the Petes looked good this year in winning the C.O.B.I. championship.

• • • • • •

Regarding rugby here this—gee, we're sorry, folks, but we must sign off immediately to catch that car for the big game to-day in Toronto.

BALMY BEACHES' BACKFIELD TRIO TORN TO SHREDS

Smartest All-round Half-line Combinations Spoiled by Murchie's Injury.

CHANCES ARE GONE.

Canadian Press Staff Writer

TORONTO, Sept. 26.—(CP)—One of the few Canadian-coached, all-Candian football teams left in this section of the country, Balmy Beach of the Ontario Rugby Football Union presents an unusual picture this year in that only one graduate of junior ranks holds down a regular berth in the line-up.

In other years it was quite in order for Beaches to introduce half-dozen or more promising juniors into senior ranks only to have them leave for greener fields of the Interprovincial Union as they verged on stardom.

This season Beaches have all but three of last year's players. Of the trio Ike Commins, snapback and member of the original team that won two Dominion titles, has made good his oft-repeated threat to retire, taking "Fat" Hendry, dependable lineman, along with him.

Box to Western

The third to go was Charlie Box, brother of Argos' brilliant booter. Box, one of the most promising ends in the country, left in quest of higher education and is registered at the University of Western Ontario.

One of the youngest and smartest all-round backfield combinations in the country was broken up before the season got properly under way when Jimmy Murchie, 22, partner of Bobby Porter, also 22, suffered a broken jaw in last Saturday's city championship series game with Argos. The loss of Murchie just about voided any aspirations Beaches had of gaining a championship.

Loss Is Tremendous

"His loss means as much to us as the loss of either Ab Box or Tommy Burns would mean to Argos," declared Coach Alex Ponton. Ponton said the 19-year-old "Red" Brant, making his debut in senior ranks, would be shifted from the secondary defense to fill Murchie's boots.

To aid the left-footer Porter with the kicking, Ponton has lanky Ross Lipsett who starred in the game with Montreal Football club two weeks ago. Two intermediates of last year, Ted Jarvis of Westsides and Bob Lougheed of Varsity are other backfielders with the squad.

Art Snyder, a little older than when he starred with the Varsity Orphans of 1926, but just as aggressive is the regular flying wing. He will be relieved by Archie Meikle.

Lone Quarterback

A 60-minute man, Carl Britnel is the lone quarterback on the team. Just 25 years of age Britnell is one of the oldsters on the outfit.

Contrary to the usual custom Balmy signed a couple of ready-made footballers to aid them this year. Tom Bell comes from Varsity to takeover the duties of snap while Jack Taylor who understudied to Joe Wright, Argo centre of 1933, will fill a middlewing berth.

The real veterans of the team are Bill Iswin and Bob Reid at inside. Reid is the "daddy" of the squad at the age of 27. Two juniors, Dave Cohen and Tommy Eisenhart, Charlie Greenwood, one of last year's men and Ab O'Brien, are being groomed to relieve the veterans. O'Brien draws down heavyweight honors with a poundage of 215.

The other regular middle is Ab Pople. Relief work at this position is taking care of by Phil Powell, Andy Anderson who was with the team in 1927 and Bill Cohen, brother of Dave. The Beach team has Jack Bennett, Cliff and Syd Reynolds and Ernie Keefe back again this year to look after the ankle-clutching end of the game.

DETROIT HONORS LEAGUE CHAMPS

Plan Huge Testimonial Banquet and a Deluge of Gifts for Players.

SPECIAL ROOM NEEDED.

DETROIT, Sept. 26 (A.P.).—Elated by its first pennant in 25 years, this city last night paid formal and official homage to Detroit Tigers, newly-crowned champions of the American League.

The city, through a resolution passed by the city council, tendered its congratulations to Frank J. Navin, president of the club, and Mickey Cochrane, who in his first year as a manager brought Detroit a pennant winner.

Plans were being completed for a huge testimonial banquet Saturday night at which 1,000 fans will shower gifts on each member of the squad ranging from a diamond "Tiger" ring to a tailored suit of clothes.

The number of gifts has increased so fast that special rooms in a hotel have been set aside to store the wrist watches, sports clothng, toilet articles and flowers to be presented to the team.

The Tigers yesterday were in Lansing for an exhibition game, and the state's capital declared a public holiday to welcome the champions.

Manager Cochrane, deluged by congratulatory messages, reiterated his opinion that the Tigers won the flag because "we stuck to our system of playing for a big opening in one inning and cleaning up."

Janet GAYNOR Lionel BARRYMORE in "CAROLINA"

Regent Entertainment

Last Showing To-night

Avoid standing in line by attending the Matinee.

Playing THURSDAY, FRIDAY and SATURDAY

MILLBROOK TIES LACROSSE PLAY

Defeat Dinty's Inn 10-9 to Even Up Hard-fought Series.

NEAR RIOT RESULTS.

Staging a great scoring rally in the final minutes of the game, Millbrook last evening defeated Dinty's Inn 10-9 to tie up the cup series. The third game will be played at Millbrook on Thursday evening.

The game was featured by brilliant combination efforts by both teams and play was a mile-in-minute pace throughout. The checking was rugged throughout and the fans were in a frenzy of excitement as play swept back and forth, both teams battling every inch of the way.

The battling reached its highest point in the third period, when a couple of players during the heat of the struggle exchanged fisticuffs and the spectators surged out upon the field. However, peace was restored and the contest continued unabated.

The teams:

Dinty's Inn—Goal, J. Dundas; defence, Staunt and Weir; center, Gardner; wings, McGregor and Routley; rover, Magee; subs, McDougall, Collins, Jerry Creighton.

Millbrook—Goal, Larmer; defence, Red Creighton and Lebarr; centre, L. Nattress; wings, Ingram and Gray; rover, Donnelly; subs, Raper, Stinson, Sloane, Edmunds, Browne, Freelove, Scott.

Referees—J. Dundas, Peterborough; H. Lawson, Millbrook.

Summary:

First Period

1. Dinty's Inn—Weir 3.10
2. Millbrook—Scott (Gray) ..11.00
3. Dinty's Inn—Weir (Magee) 14.30

Penalties: Dinty's Inn—Collins, Gardner; Millbrook — Nattress, R. Creighton.

Second Period

4. Dinty's Inn—Magee 4.20
5. Millbrook—Gray (Ingram). 6.45
6. Millbrook—Creighton 12.00

Penalties: Dinty's Inn—Collins; Millbrook—Stinson, Gray, Donnelly.

Third Period

7. Dinty's Inn—Routley 6.00
8. Millbrook—Stinson 7.30
9. Millbrook—Gray 11.25
10. Dinty's Inn—Magee 12.30
11. Dinty's Inn—Routley, (Gardner) 14.00

Penalties: Dinty's Inn—McGregor, J. Creighton, Magee, Collins; Millbrook—R. Creighton, Lebarr, Gray.

Fourth Period

12. Millbrook—Creighton 2.00
13. Dinty's Inn—Routley 2.30
14. Millbrook—Browne, (Edmunds) 6.00
15. Millbrook—Sloane (Lebarr) 7.30
16. Dinty's Inn—Routley 8.00
17. Dinty's Inn—Weir, (Gardner) 10.28
18. Millbrook—Nattress, (Creighton) 12.10
19. Millbrook—Nattress 14.00

Penalty: Millbrook—Donnelly.

WARKWORTH

Mr. and Mrs. Elgin Edgar, Alex and Douglas and Cameron Baker were Sunday guests of Mr. and Mrs. Harry Edgar Selby.

Mr. and Mrs. Andy A. Weatherson of Trenton visited her parents, Mr. and Mrs. John Inglis on Sunday.

Mrs. M. Dudley, Messrs. Clarence Dudley and John Wright of Dundonald visited Mr. and Mrs. C. O. Dudley on Sunday.

Mr. and Mrs. B. Buchanan and family visited Mr. and Mrs. Wesley Vanblaricorn, Picton on Sunday.

Mr. and Mrs. Gerald D. Smale of Toronto spent the week-end with his parents, Mr. and Mrs. A. M. Smale.

George Dawe, Wallace Baker and Dr. H. S. Allen attended the Peterborough-Belleville baseball game at Peterborough on Saturday.

Mr. and Mrs. Andrew Thompson visited Mr. and Mrs. A. C. Twiddy, Trenton, Sunday.

Mr. and Mrs. H. B. Wilson of Hastings visited her parents, Mr. and Mrs. W. J. Baker on Sunday.

Miss Edith Taylor underwent an operation for appendicitis in Belleville Hospital, Saturday.

Mr. and Mrs. T. S. Baker of Campbellford visited his parents, Mr. and Mrs. W. J. Baker on Sunday.

Mrs. James Angus visited Mr. and Mrs. McGorman, Trenton on Sunday.

Mr. and Mrs. M. J. Baker, Mr. and Mrs. Clifford Baker and Carroll of Hastings were Sunday guests of Mr. and Mrs. W. J. Baker.

Mr. and Mrs. Warren Harlow of Stirling were guests of her parents, Mr. and Mrs. W. H. Nelson, Dartford on Sunday.

The second baseball game in the play-off for the East Northumberland championship took place at Grafton Saturday afternoon, the result of which was 6 for Warkworth and 6 for Grafton. The next game is to be played at Brighton, Wednesday.

The annual Harvest Festival service was held in St. John's Anglican Church, Sunday afternoon. Rev. J. F. B. Belford, Cobourg, a former rector was the special speak. He gave an excellent sermon from the text, "Thou shalt remember the Lord." The choir from Christ's Church Campbellford assisted with the service of praise. The solo given by Miss Edith Allman was greatly appreciated. The church was beautifully decorated.

Lawn Bowling BY Herb Martin

In Order To hurry along the singles competition the finals in the doubles will be held up for a day or two

—o—

On Friday Night there will be another mixed tournament. We don't intend to do a lot of writing about this event, we have done that before.

—o—

We Just Want to draw your attention that this will likely be the last big mixed of the season

—o—

The Draw for to-night's singles appear below:

—o—

7 P.M.—
Freeman vs. Gimblett
Heckman vs. Flannery
Long vs. G. Hutchinson
G. Coleman, Jr. vs. J. McDonald
A Brown vs. Wall
Harrison vs. Wood
Lowe vs. Northrop
D. Smith vs. Roy Penrose.

—o—

8.15 P.M.—
Rollie Penrose vs. Little
Henry vs. Killingbeck
Bell vs. McGill
Cairn vs. L. Dyer
McMillan vs. Soulby
Jack Penrose vs. LeBarr
Lawrence vs. Metheral
Ridyard vs. Fair
Jeffries vs. Wiggins
I. Walker vs. R. Hutchinson.

APPEAL IS DISMISSED

COLUMBUS, O., Sept. 26 (AP)—Harry Pierpont's appeal from a sentence of death for the slaying of Sheriff Jess Sarber of Lima was dismissed by the Ohio Supreme Court to-day.

The Court fixed Oct. 17 as the date for execution of Pierpont who now is recovering from wounds received in the attempted prison break.

QUALITY PRINTING With Quick Service

LOCAL GRIDDERS ARE IMPROVING

Intermediate Squad is Fast Rounding Into Shape After Heavy Practices.

MUCH MATERIAL.

With the benefit of ten days of conditioning exercises and scrimmage practices, the Peterborough intermediate rugby squad is beginning to take the shape of a team. Former P.C.I. stars are taking the spotlight and look like likely contenders for some of the choice berths.

An abundance of good material is available. Four of the best all-round backfield men developed around here for some time are promised in the persons of Richardson, Magee, Routly and Young. Sloan at snap with Kirkwood, Howe, Ashmore and Gerow in adjoining positions should make the nucleus of a hefty line while Dineson, Reynolds, Wagar, Weir and Gardiner will be important members of the tackling brigade.

At the present time Newson is the only contender for the quarterback job but he has had plenty of experience and should be able to handle the assignment. Other promising candidates for the team are Broadly, Francis, Janeway, Mesley, Hewitt, Spencely, Palmer, Creighton and Whittaker.

A start on signals and plays has been made only during the past couple of practices but the squad is to tangle in a practice match with P. C. I. seniors at the Oval this evening. The boys have been working out every evening and the team should be ready when the schedule opens.

are again on vacton as a result of

Lady Marlboro whom Conny Smythe named after the Marlboro hockey club won the first race of her short career yesterday afternoon at Woodbine and paid the nice juicy price of eighty-two dollars and twenty cents for the usual two dollar investment. It was the first race of the afternoon and it got the long shot players off on the right foot. A peculiar thing about Woodbine this year is the nice juicy prices they are paying as for years past this has been noted as the shortest priced track on the continent. Stef-, an Jr. which finished second in a steeplechase event on opening day may be entered on the flat in the near future and at any distance from six furlongs to a mile and a quarter he will bother the best of them. So bear this in mind. Calico Miss was a big disappointment to her many followers yesterday afternoon when she finished among the also rans in the race that was won by a long shot called Whichprig.

COLLEGE OVERFLOW

MISSOULA, Mont., Sept. 26 (CP)—Because of a record enrollment, some University of Montana students spent the night in hotels, unable to find living quarters in this small Montana city.

Dr. C. H. Clapp, president of the university, said if the 20 per cent increase in registration over last year went higher, difficulty would be found in providing classroom space for the students.

International. Canadian

SPYING ON SPORTS

"GOSSIP AND SUCH

MOST EVERYONE knows this flag the Detroit Tigers have been fighting so gallantly for is their first in 25 years. Also it is virtually common knowledge that Detroit has won three other American League flags—in 1907, 1908 and 1909—but nary a world series.

However, it may come as a surprise to even some of those rabid Michigan baseball fans, already fighting over world series tickets, that Detroit DID win a world series and that it took not seven or nine, but 15 games to do it.

This was back in the Neanderthal period of baseball, when shinguards were for sissies, batters could call for high or low balls and get them, or else, and when every major leaguer sported a sheriff-model moustache to prove he was big-time stuff.

The year was 1887 and the site of the series was virtually the entire United States. The 15 games were not confined to the habitats of the two pennant winners—Detroit National league champions, and the St. Louis Brown Stockings, winners of the American association pennant (then a major league).

No. Only three of the 15 games were played in St. Louis and only two in Detroit. Other games were played in Pittsburgh and Philadelphia, Pa.; Brooklyn and New York, Chicago, Boston, Washington and Baltimore.

The series began Oct. 10, in St. Louis, and wound up 16 days later, also in St. Louis. The Browns won the first and last game, but that didn't mean anything, as the Detroits had twice as many victories, the series being called ended when it becsme too cold to play.

It was an extremely informal series. St. Louis outhit Detroit in almost every game, but, also, and this decided the series, made more errors, averaging six bobbles a contest.

To add to the gayety of the occasion Gansel and Bennett, Detroit's first baseman and catcher, were constantly swapping jobs. And, on Oct. 21, the two teams not only played a world series double-header, but played the first game in Baltimore, Md., skipped lunch, and played the second contest that afternoon in Washington, D.C.

Dave Foutz, St. Louis right fielder, pitched and lost three games.

However, the strangest stunt of the entire series was pulled by St. Louis when that club withdrew from the series for one day, Oct. 16, to play an exhibition game with a Brooklyn nine. And—no kidding—lost, 10-3.

FIELD DAY IS HELD IN OMEMEE

Phyllis Bigelow and Tom Pogue Capture the Championships.

CONTESTS KEEN

OMEMEE, Sept. 25 (Examiner Correspondence).—The annual sports day of the Omemee High School was held at the Athletic Grounds Friday afternoon with a good attendance. Keen competition featured nearly all the events, thus sustaining the interest of the spectators.

Miss Phyllis Bigelow won the girls' championship and Tom Pogue was champion of the boys. Following is a list of the winners in the different events:

Girls.

Running high jump: (1) P. Bigelow; (2) H. Fee; (3) M. Fisher.

Standing high jump: (1) H. Fee; (2) P. Bigelow; (3) H. Reddick.

50-yard dash: (1) P. Bigelow; (2) H. Reddick; (3) E. Morcombe.

Throwing baseball: (1) I. Fairfield; (2) H. Reddick; (3) G. Chatten.

Shot put: (1) E. Morcombe; (2) P. Bigelow; (3) G. Chatten.

100-yard dash: (1) P. Bigelow; (2) H. Reddick; (3) E. Morcombe.

Running broad jump: (1) P. Bigelow; (2) H. Reddick; (3) G. Chatten.

Standing broad jump: (1) P. Bigelow; (2) G. Chatten; (3) E. Morcombe.

Relay race (Golds won): Golds—P. Bigelow, I Fairfield, M. Fisher and E. Morcombe; Blues—J. Fee, D. Rehill, R. Palmer and H. Reddick.

Potato race: (1) H. Magee; (2) P. Bigelow; (3) B. Deyell.

Slow bicycle race: (1) G. Chatten; (2) M. Fisher; (3) B. Deyell.

Shoe race: (1) P. Bigelow; (2) H. Magee; (3) P. McQuade.

Three-legged race: (1) E. Morcombe and P. Bigelow; (2) R. Palmer and H. Magee; (3) M. Fisher and H. Fee.

The Golds won the girls' softball game.

Boys.

100-yard dash: (1) N. McQuade; (2) A. Jamieson; (3) H. Jones.

Throwing baseball: (1) A. Jamieson; (2) Wm. Sanderson; (3) T. Pogue.

Shot putt (1) T. Pogue; (2) W. Sanderson; (3) H. Jones.

Running broad jump: (1) C. Reeds; (2) T. Pogue; (3) S. Colley.

Standing broad jump: (1) N. McQuade; (2) B. Reddick; (3) A. Weir.

220-yard dash: (1) A. Jamieson; (2) N. McQuade; (3) H. Jones.

Standing high jump: (1) H. Jones; (2) C. Reeds; (3) N. McQuade.

Running high jump: (1) H. Jones; (2) T. Pogue; (3) N. McQuade.

Pole vault: (1) T. Pogue; (2) H. Jones; (3) W. Sanderson.

Three-legged race: (1) A. Jamieson; and F. Magee; (2) C. Reeds and T. Deyell; (3) T. Pogue and B. Reddick.

The boys 440-yard dash and relay race are to be run at a later date, as time did not allow of these two events.

The Blues defeated the Golds 17 to 8 in the boys' softball game.

Level Athletic Field.

A special meeting of the Athletic Association was held in Coronation Hall Friday evening at eight o'clock. The meeting was called for the purpose of considering the advisability of levelling the athletic field. A good attendance was present and all were agreed that it was an excellent idea to go forward with the work this fall. Accordingly plans were made and a committee appointed to get in touch with someone to do the work and give an estimate as to the cost.

Wrestling Last Night.

(By the Associated Press).

San Francisco—Nick Lutze, 210, Venice, Calif., defeated Bob Kruse, 220, Oswego, N.Y., two out of three falls; Man Mountain Dean, 317 of Norcross, Ga., defeated Cy Williams, 220, of Tellahassee, Fla., five minutes; Stanley Pinto, 210, Chicago, tossed Al Baffert, 211, Montreal, 12 minutes.

San Diego, Calif.—Joe Savoldi, 203, Three Oaks, Mich., defeated Sammy Stein, 204, New York, when latter unable to continue after a dive from the ring.

Bradman's Illness In Critical Stage

LONDON, Sept. 26.—(C.P. Cable)—Don Bradman, one of the greatest cricketers produced in Australia, was in a serious condition today. He underwent an emergency operation for appendicitis two days ago and for a time was progressing satisfactorily, but an official bulletin today showed him to be in a critical state.

Bradman's temperature is extremely high, and blood transfusions may be necessary. A further complication is a tendency to haemophilia of excessive bleeding, which has shown itself in recent cricketing injuries, and also at the conclusion of his record-breaking partnership with W. H. Ponsford in the last and deciding test cricket match.

The Aussie, one of the finest batsman the game has ever seen, is 26 years of age.

SILVER SLIPPERS

BY Temple Bailey

(Continued from Yesterday)

Chapter 49

In two weeks Joan would marry Drew Hallam. If it had not been for Amelie and Scripps, Giles would have returned at once to his island. Among his books he felt he might find surcease from the agony which tore him. Deep in his heart he was aware that Joan would never be happy. There was that within her which Drew could never satisfy. She was heading straight for disaster.

There were things, too, he had to think about, which made him uncertain as to the course he should pursue. Many of the men he had met in Paris knew Drew Hallam and from them he had heard the gossip which linked the name of Joan's future husband with the past which was indiscreet, if not stained with dishonor. If Joan had had a brother or a father, Giles would have laid the whole story before them. Yet to go to Joan herself? How could he do it? She would not believe him, and he would seem only a despairing lover trying to force an issue for his own sake.

As he sat by the quiet pool, in the purple dusk, he wondered why he should care what he seemed to others. The thing was to save the woman he loved. He had thought of an appeal to Hallam. Of a challenge to Drew's own sense of the enormity of linking his smirched life with the life of a girl like Joan.

Whatever he did, must be done at once. He rose and stood with his face uplifted to the sky. Above him was a serene world—yet his heart was torn.

And now Amelie and Scripps came from the blossoming arbor, hand in hand. As they approached, Amelie was singing a little French song she had often chanted long ago for Scripps—her voice was like a bird's, sweet and clear in the silent night.

When they reached him Scripps spoke: "Amelie wants to come back here . . ."

"You mean . . .?" Giles looked from one to the other.

"Yes," Scripps said, and his voice was deep with emotion, "she wants to come with me, Giles, alone . . ."

Sitting by the pool the three of them made their plans. They would return to Paris, and as soon as possible Scripps and Amelie would settle down for a time in this lovely spot. Amelie was radiant. The dark clouds had lifted. She was like herself. Simple, sweet. Giles felt, however, that they must not go too fast, there must be no mistake before Amelie entered upon this new life which was to be an ecstatic echo of the old.

As they drove home Giles knew that freedom had come to him at last. Amelie and Scripps would soon not need him. Yet he knew too, that his release had arrived too late. He would be alone with neither friendship nor love to fill his life. The days intervening between Joan's marriage would soon pass. She would be Drew's wife. Lost to him forever.

That night, as he sat late in the grill room of his hotel, he was approached by an English officer whom he had known intimately during the Great War. They talked over old times, of Amelie and Scripps, and Giles voiced with some vehemence, his sense of restlessness and indecision. "I am not sure what I want to do with my life."

"Why not travel?"

Giles tapped the table thoughtfully. "It was what I wanted—but now that the opportunity is mine, I find myself eager to go back to my island—to bury myself."

His friend demanded, "What has happened?"

Giles tried to laugh it off, "Perhaps I am growing old."

"Perhaps—you are in love."

"What makes you think that?"

"Oh, a man like you should be ready for adventure, for life, for experience."

Giles flung up his head. "I am in love. With a woman who marries another man next week and he is not worthy of her."

"How do you know?"

"You remember him—Drew Hallam."

The Englishman gave a short exclamation. "Remember! He is a cad and a coward."

Giles' tone was eager, "You're sure of that?"

"Sure of it," the Englishman settled himself in his chair, "listen to this."

The story that he told was not a pleasant one. "There was Rose Carter. He would have married her in a minute if she had had money. He is always hard up. If you care anything for the girl that he is going to marry why don't you lay the case before her?"

"But how can I, loving her, do that?"

"It is because you love her that you should do it."

"I'd rather go to Hallam himself."

"Well, why not? Tell him what you know. In the old days you could have had the thing out with pistols. As it is you may knock each other down, but what's the difference?"

They said little after that, and the next morning Giles left for Barcelona. He took the same route that Joan had followed, coming at night to the dusky inn where Rose and Joan had met. He was aware of the charm of it all and of the atmosphere which seemed to belong to medieval days. He was aware too of that sense of romantic adventure which had impressed Joan. He wondered if by any chance he might some day travel this road with the woman he loved. If she did not marry Drew? Might there not come a time . . .?

As he sat at breakfast he saw opposite him a sailor in a vivid blue shirt, scarlet sash and scarlet handkerchief about his head. He was showing to a companion, as picturesque as himself, the model of a little painted ship. It was a tiny, perfect thing, carved from wood, brilliantly colored and gilded, with its pennants and flags perfect. Giles' eyes rested on it eagerly. He leaned forward and asked in his imperfect Spanish, "Will you sell?"

The sailor nodded and named a price, and presently Giles found himself in possession of the tiny bark. He had a feeling that he would like to give it to Joan. Its spreading sails held the promise of some voyage of happy adventure. If only she did not marry Drew!

When he came that night to Barcelona, he went to the hotel and asked for Drew. He was told that the Hallams and Miss Dudley were spending the week-end in the mountains, a half a day's journey by motor. They had gone, away, the clerk informed him, that Miss Dudley might rest.

Giles asked, "May I have the address? I am an old friend."

The clerk gave it, and an hour later Giles was on his way. He would see Drew Hallam and have the thing out. And failing Drew, Joan.

The retreat to which Joan and the Hallams had gone was an old monastery, which offered hospitality to those who sought rest and quiet. Joan would have loved it if she could have been there alone with Drew.

"It is a perfect place for a honeymoon," she said, "but why should Rose and her mother have followed us?" Her voice had a note of sharpness, her nerves were on edge. It had seemed incredible to her that Rose and Mrs. Carter should intrude at such a time. "What made her think she could come, Drew?" she insisted.

He evaded her question, "Oh, well, you know Rose . . ."

"But—surely you didn't invite her?"

"No—but she adores this place—and asked if I cared if she joined us. What could I say?"

"Will she be following us like this after we are married?"

He laughed and put a finger under her chin, lifting her face so that he could look into her eyes, "Jealous?"

A deep flush stained her cheeks, "You know I'm not. But the thing is so utterly absurd. Rose ought to know she is not wanted."

"Oh, well, in a week you and I will leave her behind forever." He laid his cheek against hers, "My sweet . . ."

Joan wandered that afternoon into the garden of the monastery and sat on the rim of an old fountain and watched the doves flying down to the water. One of the brown-clad brothers came out to feed the doves.

Joan said to him, "I love this peace. The world seems so far away."

The brother said quietly, "Yet there is peace in the world, daughter, if we have it in our hearts."

"I know."

There were no further words between them, and when he had fed the birds the brother went away, but Joan thought of what he had said: "There is peace in the world if we have it in our hearts."

She knew there was no peace in her world. When she was with Drew she was conscious of a sort of tumultuous happiness—he was a marvelous lover and knew how to play on the strings of her emotions. Yet always at the back of her mind was a disturbed sense that some day the glamor would disappear and she would face Drew's faults and be afraid of them.

(To be continued)

THE STARS SAY . . .

By GENEVIEVE KEMBLE

For Thursday, September 27.

A very active day with the mind attuned to progressive and ambitious attainments may be presaged from the dominating planetary influences. Those in employment or seeking it may be very fortunate in approaching superiors or, those in power and authority for favors, preferment or promotion. It is a time for pushing in this direction with assurance and confidence, as well as with the mentality keyed to originality, ingenuity and progressive insight of a high if unorthodox order. Innovation and novelty may find ready supporters.

ENO'S "FRUIT SALT"
CORRECTS ACID STOMACH . . . PLEASANTLY
CA49

If It Is Your Birthday.

Those whose birthday it is are on the eve of a very interesting and progressive year with originality, innovation and independent investigations attracting the support and promotion of those in high places. Employers and important personages may be sought for advancement, favors and tokens of preferment. It is a time for pushing boldly for out of the ordinary projects.

A child born on this day should be talented, original and independent in its mentality and should win success through its intellectuality and culture.

GODOLPHIN.

Miss Teresa Butler is taking care of Master Donald Oliver of Cobourg Road, who is ailing with scarlet fever. Everyone hopes for a speedy recovery.

Rev. Mr. Neil of the United Church, Campbellford, attended the community Sunday school on Sunday afternoon.

Mr. Geordie Skinkle, of Warkworth, visited friends in this community during the past week.

We are glad to know that Mrs. Alf Shea, is improving from her past illness.

Mr. and Mrs. William Carr have taken up a new residence with Mr. John Currie, Campbellford.

Mrs. George Herriot entertained about thirty members of St. Andrew's Ladies Circle of Warkworth Presbyterian Church.

Australia is exporting about 35 per cent more of her agricultural products than in pre-depression years.

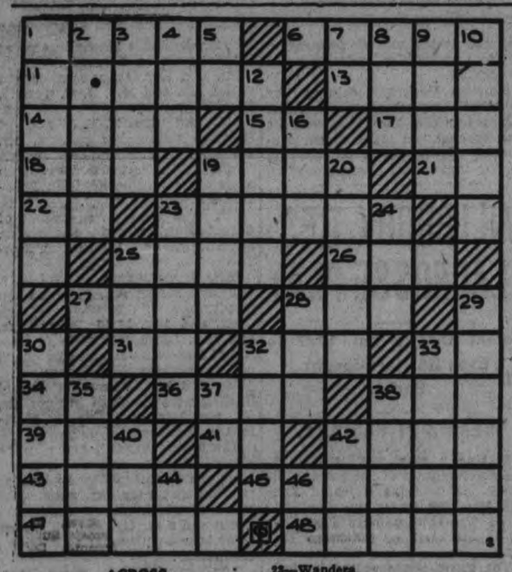

ACROSS

1—To exclude 6—To await
11—A compound mixture
13—Level 14—Manner of existing
15—Out (prefix) 17—Nevertheless
18—To imitate
19—One of the great game festivals
21—I (obj. case) 23—That is (ab.)
24—Argue 25—Implement
26—Swab 27—Thin
28—Norse sea goddess
31—Unit of measure 32—Possessed
33—Personal pronoun
34—A county of Europe (abbr.)
36—A black substance
38—Equip
39—An act of drowsiness
41—Exclamation
42—White alkaline compound
43—Child's bed 45—Invader
47—Consequently 48—To waste

DOWN

1—Landed estate 2—To abscond
3—To wait for
4—Tool for chopping
5—A state of the U. S. (abbr.)
7—To have existence
8—Climbing shrub
9—To consider
10—To penetrate 12—Royal
16—Distress signal
19—An eternity 20—A rover
22—Wanders.
24—Denoting simple negation
25—To place on a small mound
28—Rodent 29—To observe closely
30—To get a grip on
32—White with age 33—Broaden
35—Tear (imp.) 37—Exclamation
38—Ride (imp.) 40—Noise
42—To absorb slowly
44—Before the Christian era
46—Like

NORWOOD

Miss Wilma Burgess of Toronto spent the week-end with her parents, Mr. and Mrs. J. Burgess.

Mr. Jack Breckenridge of Cooksville visited his mother over the week-end.

Mr. and Mrs. E. Dubay of Peterborough visited Mr. and Mrs. Robert Tedford this week-end.

Mrs. John Scott and family spent Sunday with Mr. and Mrs. Wm. Stillman of Janetville.

Mr. and Mrs. Fuller and Margaret Ann of Peterborough spent Sunday with Mrs. Fuller's parents, Mr. and Mrs. Robert McMillan.

Messrs. John and Chas. McConnell, Dr. H. G. Gardner of Havelock have returned after spending last week in Northern Ontario.

THE TUTTS By Crawford Young

Read the Advertisements

BRICK BRADFORD—In the City Beneath the Sea By William Ritt and Clarence Gray

MUGGS McGINNIS A Simple Problem By WALLY BISHOP

HIGH PRESSURE PETE Mr. Sampson By GEORGE SWAN

TILLIE THE TOILER By Russ Westover

BRINGING UP FATHER By Georges McManus

AN A-1 MARKET PLACE FOR THE BARGAIN SEEKER

WANT AD. RATES

Cash 1 cent per word or figure per insertion.

Minimum Charge, 25c for Any Advt.

If Charged 1½ cent per word or figure per insertion.

Phone 1600 We will call for your ad. and give you the cash rate.

CHARGES:

Card of Thanks	50c
In Memoriam (up to 8 inches)	75c
Over 8 inches, per inch	50c
With black border, extra	25c
Birth Notice	50c
Death Notice	50c
Locals (Back Page), per inch	$1.00
Black Local (Back Page), inch	$1.40

Index to Examiner Classified Want Advts.

Agents Wanted	L
Boarders Wanted	F
Business Opportunities	K
Chiropractor	U
Cottages, Summer Resorts	E
Dressmaking	Z
Employment Wanted	J
Female Help Wanted	H
Found	N
For Rent—General	C
For Sale—General	A
General Notice	T
Help Wanted—Male or Female	X
Live Stock	O
Lost	M
Male Help Wanted	G
Personal	R
Pet Stock	W
Poultry for Sale and Eggs	P
Radio	I
Real Estate	D
Salesmen Wanted	Y
Situations Vacant	V
To Rent—Houses & Apartments	B
Used Cars for Sale	S
Wanted—General	Q

a For Sale—General

PAPERS IN BUNDLES, CLEAN — Cheap as only 5c per bundle. Examiner Office. dtf—4616A

LARGEST LOAD OF PINE SLABS IN city for $2, also 400 cords of mixed hardwood, all cut and under cover waiting your phone call. Baker's. Phone 676. 6d-76-7062A

DURNEY OXFORD HEATER, $5.00. 316 Dublin Street. 3d 73 553A

BICYCLE, CHEAP. 22 INCH FRAME. Good condition. Apply 156 London 3d 73 569A

FOR SALE OR EXCHANGE. MOTOR Cycle. Apply 11 Brown. 3d 73 568A

STRAWBERRY AND RHUBARB Roots. Phone 2851J. 3d 73 556A

BODY MAPLE, MIXED WOOD AND slab wood. Cut as required. Edwards' Fuel and Cartage. Phone 178. 6d-73-676A

PARROT CHEAP — WRITE BOX 441 Examiner. 10d-77-441A

25 BUNDLES, REAL DRY CEDAR Kindling. Delivered anywhere in the City, $1.00. Kingdon Farrell and Shingle Factory. Phone 2290. 3d 77 564A

BLUE WICKER BABY CARRIAGE like new, $12. Phone 210. 3d 73 574A

CHOICE WINTER POTATOES, 70c per bag at house. H. S. Doig. Phone 2097. 3d 73 7097A

LARGE CABINET HEATER, NEARLY new. 489 Park North. 3d-74-581A

COMBINATION RANGE AND QUEbec Heater, cheap. 492 Murray Street. 3d-74-617A

PIANO, DOHERTY, LIKE NEW; SACrifice. 680 Water. 3d-74-611A

SINGER SEWING MACHINE, DROPhead; sews perfectly; cheap. 680 Water. 3d-74-612A

SINGER SEWING MACHINE, GUARanteed, Five Dollars. Empire Paint Store. 3d-74-613A

McCLARY ELECTRIC STOVE, HIGH Oven, all white, like new. 680 Water Street. 3d-74-614A

BABY CARRIAGE, CHEAP. 470 BOLIvar Street. 3d-74-622A

PURINA COW, POULTRY AND PIG Feeds. Special, Purina lay chow. Ask about checker feeds. Phone Ernest C. Braund 3240. 6d-19-21-24-26-28-31-438A

THREE PARTLY FURNISHED Rooms, cntral; water, light, and gas. Phone 878, or 156 London Street. 3d-74-647B

IMPORTANT!

In requesting us to call for your ad, the order must be phoned before 11 a.m. in order to insure it being inserted on the same day.

a For Sale—General

MEN'S TAILORED UP-TO-DATE Suits and Overcoats, slightly used, $3 up. Ladies' Fur-trimmed Winter Coats, $3. Good Used Furniture, reasonable. Ruskin's, Aylmer Street (opposite Fire Hall). 3d-75-661A

WATER JACKET HEATER, SMALL Water Tank. 'Phone 744. 3d-75-648A

TWO GIRLS' WINTER COATS, sizes 12 and 14 years. 269 Perry St. 3d 73 584A

CANOE, IN GOOD CONDITION. Apply 204 Mark Street. 3d-74-606A

WALNUT UPRIGHT PIANO, LOVELY tone; one of the best makes; cheap. 'Phone 2264. 2d-73-629A

QUANTITY OF SEALERS, BRUNSwick Victrola and Records, cheap. 273 John Street. 3d-74-595A

FIVE-BURNER GREY ENAMEL TRIM Gas Range, covered element; Curtain Stretchers, and Henhouse, good condition. 488 Murray Street. 3d-73-621A

GAS STOVE, USED CABINET RADIO, Water Power Washer, Hand Power Washer, Used Furnace, Used Blower, Easy Electric Washer, Electric Ironer, cheap; New Norge Electric Refrigerator, Showroom Demonstrator, one left to clear, big reduction; Two Electric Washers, nearly new, cheap. Patterson's Store, 261 George Street. 3d-74-626A

QUEBEC HEATER, LARGE SIZE; burns Coal or Wood; price $5.00. Apply 472 Charlotte Street. 2d-73-619A

DE LAVAL SILO, IN A1 CONDITION, for less than Third of original cost. Write Box 1600, Examiner, Peterborough. 3d-74-7116A

b For Rent—Houses and Apartments

FURNISHED ROOMS, SUITABLE For business girls or couple. Phone 1597. 467 Water. 3d 73 566B

FOUR ROOM HOUSE, COMPLETE plumbing, recently remodelled, large cellar, good garden. 37 Alfred. Apply 590 Chamberlain. 3d 73 570B

FOR SALE OR RENT—HOUSE WITH Garage, $30 month, or will Rent part, with care of furnace, for $15. 461 Homewood Avenue. 2d-74-640B

TWO OR THREE ROOMS, HEATED; conveniences, garage. 216 London, between 4 and 6 p.m. 3d-75-642B

SMALL HEATED APARTMENT, SUITable for one or two business girls. Reasonable. Write Box 563 Examiner. 3d 73 562B

SMALL APARTMENT, HOT WATER heating; also Basement Apartment. 'Phone 3826. 3d-74-626B

ROOMS—AT 176 BROCK STREET. 4d-75-627B

HOUSE, CONVENIENCES. APPLY TO 306 Stewart. 4d 74 565B

HOUSE — 349 WOLFE STREET. IMmediate possession. Apply 437 George Street. dtf-7014B

HOUSE, NO. 336 RUBIDGE STREET; hot water heating. Possession can be arranged. Apply 437 George Street. dtf-5244B

HOUSE 190 RUBIDGE STREET, POSsession 7th of October. Apply 437 George Street. dtf-6931B

FURNISHED HOUSE, SIX ROOMS, beautifully decorated. Water St., south of Smith. Reasonable rent to good tenant. Write Box 596 Examiner. 3d 73 596B

COTTAGE—APPLY 464 DONEGAL — 4d-73-537B

SNAP! $15—GOOD 7-ROOM BRICK, plumbing. Modern 7-Room, central, $25. Five-Room Apartment, $15. Apply 296 Dalhousie Street 'Phone 273. 3d-74-601B

ROOMS FOR LIGHT HOUSEKEEPing. 294 Stewart. 3d-74-616B

BED-SITTING ROOM, CENTRAL. Phone 3432W. 3d 73 593B

BRICK COTTAGE, CENTRAL, RENT reasonable. 166 Antrim. 3d 73 589B

FURNISHED BED SITTING ROOM, board optional, central. Phone 3256W. 3d 73 567B

SMALL DUPLEX—POSSESSION, OCT. 1st. Apply 183 Antrim. ¼ ¼ ¼ 6d 76 585B

HOUSES AND APARTMENTS. A. E. Thompson, Real Estate, Kresge Bldg. Phone 536. 3d 73 594B

MODERN HOUSE, SUITABLE TWO Couples. Call Bell Apartments. 4d-75-631B

ROOMS, FURNISHED OR UNFURnished, steam heated; all conveniences, with gas. Rent reasonable. Central. 196 Aylmer Street. 5d-76-630B

STRICTLY MODERN HEATED FIVE-Roomed Apartment, Furnished, Unfurnished, fireplace, garage; separate entrance, 54 McDonnel. 3d-26,28,29-653B

b For Rent—Houses and Apartments

HOUSE, 402 BELMONT AVENUE (corner Belmont and Weller) Apply 437 George Street dtf-2189F

HEATED HOUSEKEEPING ROOM, central. 106 McDonnel. 3d-75-652B

HOUSE. APPLY 591 GILMOUR Street. 3d-75-659B

SEVEN-ROOMED HOUSE, 601 GILmour Street, all modern, hot water heating. Apply W. J. Koster, 473 Aylmer. 3d-75-658B

c For Rent—General

STORE, NO. 178½ SIMCOE STREET Immediate possession. Apply 437 George Street. dtf-1397C

GARAGE TO RENT— CONVENIENT to Downtown Offices and Stores. Apply 437 George Street. dtf-1092C

FARM FOR RENT — GOOD FARM, east of Peterborough. W. Nugent, 187 Charlotte Street. 3d-74-610C

d Real Estate

FOR SALE — EAST ½ LOT 20, CONcession 3, Smith, 100 Acres; good location. Immediate possession Apply 437 George Street, Peterborough. dtf-4232D

DOUBLE HOUSE, SIX ROOMS EACH, Nos. 585 and 587 Aylmer Street. For particulars apply 176 Dalhousie. 'Phone 3153W. 1d-73-493D

100 ACRE FARM, LOT 4, CONCESsion 13, Township of Seymour. Apply Stanley Carnrite, Trent River. 12d-11-12-13-18-19-20-25-26-27-2-3-4-177D

FOR SALE — MODERN SEMI-BUNgalow, central; $300 down, balance on rental basis. W. Nugent, 187 Charlotte. 2d-73-609D

FOR SALE — 100-ACRE FARM, W. ½ Lot 13, Concession 11, Otonabee. Apply 291 Stewart. 2d-74-7119D

f Boarders Wanted

ROOMS, WITH BOARD IN PRIVATE West-end home. Phone 1257W. 3d 73 378F

ROOM AND BOARD FOR GENTLEMan. Phone 1647F. 3d 73 560F

WANTED — BUSINESS GENTLEMAN to Board in refined home. Call 744. 3d-75-650F

SINGLE ROOM, WITH OR WITHOUT Board. 356 Stewart. 694J. 3d-75-649F

THREE FURNISHED, HEATED Rooms, Board optional; reasonable. 'Phone 3706. 3d-74-7115F

WARM ROOM, WITH BOARD, FOR Two Gentlemen, central. Phone 542W. 5d-74-624F

ROOM AND BOARD FOR 2 STUDents, near Normal. Write Box 563 Examiner. 3d 73 563F

g Help Wanted, Male

GARAGE MECHANIC, STATE EXperience. Write Box 595 Examiner. 3d 73 595G

h Help Wanted, Female

EXPERIENCED GENERAL, 433 WATer. 3d 73 586H

EXPERIENCED SALESLADY — ONE very good on Alterations in Ladies' Ready-to-Wear. State age; only experienced need apply. Write Box 646, Examiner. 2d-74-646H

EXPERIENCED HAIRDRESSER. APply 216 Charlotte Street. 3d-74-606H

GIRL OR WOMAN FOR GENERAL Housework in Country. Write Box 597, Examiner. 3d-74-597H

i Radio

PHILCO, 7-TUBE—A SNAP IF SOLD To-night. 'Phone 2581. 2d-74-656I

l Agents Wanted

MONEY EASILY EARNED AS AGENT for our reliable trees and shrubs. Commission paid weekly. Complete range of 900 proven varieties. Red Tag Nursery Products. Finest free equipment to help you sell. Write Dominion Nurseries, Montreal. 2d-12-26-6926L

CHRISTMAS CARD AGENTS.

OUR STANDARD SERIES IS SENSAtional in Beauty and Values. Popular priced—you sell if you show samples. We want you to return portfolio immediately at our expense if not convinced. Master Kraft Greetings Limited, Toronto, Ontario. 3d-26,28,1,3,5,7-591L

m Lost

LOST AT PETERBOROUGH GOLF Club, September fifteenth, gold wrist watch, initialled G.A.M. Finder notify F. L. Bradburn. Reward. 3d 27 543M

ON CHEMONG ROAD, SUITCASE, containing Canned Goods, etc. Finder please leave at Police Station. 3d-75-639M

BETWEEN PETERBOROUGH AND Bridgenorth, Grafton Clothing Box, containing Man's Suit and other articles. Finder please leave at Police Station. 2d-74-636M

STRAYED FROM THE PREMISES OF Henry J. Sucee, R. R. No. 11, Peterborough, a Red Cow. 3d-74-607M

SMALL SCOTTISH TERRIER, WITH black collar. Reward. Phone 42. 3d-47-7107M

AT REGENT THEATRE, LADY'S Wrist Watch, valued as keepsake. Finder please notify Examiner. Reward. 2d-73-632M

NOTICE

IN MAILING REPLIES to Box Numbers at The Examiner, please put sufficient postage on the envelope to ensure the Box-holder getting them. Stamps are not necessary, of course, if left at the Office.

END YOUR Foot Trouble

ATTEND THIS SPECIAL

Demonstration

FRIDAY, SEPT. 28th

It is our good fortune to announce that on the above dates an Expert of the Toronto Staff of Dr. Wm. M. Scholl, world noted Foot Authority, will be at our store to assist our own Expert in the greatest Demonstration of Foot Comfort ever held locally. To *you*, it means an opportunity such as you cannot afford to miss, if you suffer from your feet. What you will learn about your feet through the aid of these Experts will be of life-long benefit to you. You will know your feet as you never knew them before; what causes them to hurt and what to do to always enjoy foot comfort. The Dr. Scholl Appliance or Remedy you need to relieve and remove the cause of your suffering and the proper shoe for foot comfort will be demonstrated on your own feet WITHOUT CHARGE. Keep this ad as a reminder to be here.

R. NEILL LTD.

Famous for Shoes for Fifty Years

JUST AMONG US GIRLS

o Live Stock

GOOD WORK HORSE, CHEAP. Would Exchange for Cow. H. T. Lang, Chemong Road. 3d-75-560O

BAY GENERAL PURPOSE HORSE, Seven years. Albert Lowe, Hiawatha Road, Otonabee. Keene phone. 3d 73 571O

TEAM OF HEAVY HORSES, WAGON, double harness. 676 Ross St. 5d-73-521O

FOR SALE— CLYDE MARE, 7 YEARS old, about 1,400, sound, good in all harness. A snap. Write Box 1600, Examiner. 3d-74-7115O

p Poultry

FIFTY BARRED ROCK PULLETS. Phone 2485M. 3d 73 559P

FOR SALE — TWENTY-TWO ROCK Pullets. 3526F. 3d-75-651P

q Wanted

WOOD TO CUT WITH SAWING MAchine. Phone 2063J. 12d-78-392Q

APARTMENT, 2 OR 3 ROOMS, furnished, central. Write Box 576 Examiner. Write Box 576 Examiner. 3d 73 576Q

HAND POWER SEWING MACHINE. 'Phone 2018J. 3d-75-637Q

HEATED 5-ROOM APARTMENT OR Duplex, central, adults: reasonable. Write Box 636, Examiner. 2d-74-636Q

BOARD AND ROOM, SUITABLE FOR person getting old age pension, city. Box 558 Examiner. 3d 73 558Q

WANTED — OLD GOLD, HIGHEST price paid. Phillips' Dental Laboratory, 408½ George (opposite Loch's. 6d 77 708?Q

SIX ROOMED HOUSE, REASONABLE convenience, Central. by Nov. 1st. Phone 2485W. 3d 73 709OQ

WOOD TO SAW WITH SAWING MAchine. Phone 685W. 8d-73-117Q

WANTED—TO RENT, SMALL HOUSE or Apartment, by First Week of October. Must be clean. Rent reasonable. Reliable tenant Write Box 602, Examiner, 2d-73-602Q

t General Notice

PAINTING, PAPERHANGING, GRAINing. 'Phone 2561. 3d-774-599T

BE THRIFTY — USE WONDERFUL Dry Cleaning Fluid for Cleaning Clothes, Hats, Dresses, etc. Imp. Gal. 50c. We handle High Quality Motor Oils and Greases, Turpentine, Fly Spray, Roof Coating, Auto Polish, Lamp Oil, Creosote. Lowest Prices. Car Greasing, 30c. Satisfaction guaranteed. Ollateria, 'Phone 777. 182 Simcoe Street. 1d-73-643T

SHAMPOOING, FINGER-WAVING. Marcelling. Helen Doherty, 706 Water Street. 'Phone 2046M. 3d-75-633T

w Pet Stock

NEWFOUNDLAND PUPS, 2 MONTHS old. Phone 2949. 6d 77 554W

THOROUGHBRED WIRE - HAIRED Terrier, 9 months old; reasonable. 'Phone 565J. 3d-75-660W

PATRICK FITZPATRICK ESTATE. Tenders are hereby called for the purchase of the South West Quarter of Lot Ten in the Fifth Concession of the Township of Dummer. Tenders should be forwarded to Peck, Kerr and McElderry, 415 Water Street, Peterborough, Ont., Solicitors for the Executors herein, not later than October 3rd, 1934. 3d 24 26 709?

BARRISTERS AND SOLICITORS.

GORDON & ELLIOTT — Barristers, Solicitors, Notaries, Patents and Trade Marks Money to Loan. Telephone 3300 Hon G N Gordon K.C., Alexander L. Elliott.—Toronto Office: 410 Saturday Night Building, 78 Richmond Street West Telephone Number Elgin 6681

HALL & CARLEY — Barristers, Solicitors, Notaries, corner Hunter and Water Streets (over Canadian Bank of Commerce) Peterborough, Ontario. Telephones: Office No. 68 R. S. Hall, K.C., residence No. 408 T. J. Carley, LL.B., residence No. 3036

PECK, KERR & McELDERRY— Barristers, Solicitors and Notaries Office: 415 Water Street, Peterborough Telephone 1950. S. A. Peck, M.P., P. D. Kerr, K.C., W. J. McElderry, K.C.

DIPLOMAS ARE GIVEN PUPILS

Graduating Class of Queen Alexandra School Honored.

INSPECTOR COPP SPEAKS.

On Monday evening parents and friends filled to capacity the kindergarten room of Queen Alexandra school, on the occasion of the presentation of entrance certificates to the graduating class. The room was tastefully decorated with a profusion of autumn flowers. Chas. W. Saunders made a very capable and entertaining chairman, interspersing his remarks with many bits of humour.

The program was opened by two enjoyable readings given by Miss Jessie Tully. Miss Loreen Piper then delighted the audience with a piano solo and encore.

Inspector Copp as guest speaker, opened his remarks with some humourous anecdotes and reminiscences of his own boyhood days spent at Queen Alexandra School. During his interesting and helpful talk to the graduating class, Mr. Copp asked them to especially remember two things. First, that their entrance certificate was really an ability certificate, signifying their capability of doing higher and better things, and secondly that their course of study at both public school and high school was for the purpose of development of character and of the right habits of living.

At the close of Mr. Copp's address, the chairman also stressed the point that the real value of an education was not so much the learning of certain subjects as the capacity which it gave one for living the useful life and for enjoying the better things in life.

The principal, J. E. R. Munro in presenting the certificates to the graduates, congratulated the class on behalf of the teachers and pupils of the school and gave them a few words of timely advice which he expressed in the words of the poet:

"Be good and let who can be clever;
Do lovely things, not dream them all day long;
And so make life and death, and that for ever,
One grand sweet song."

The thanks and appreciation of the graduating class were well expressed in short speeches by Mary Duncan and Effie Saunders.

Mr. Dearborn presented a bronze medal to Herbert Galley, last year's efficient commander of the cadet corps, after which a very hearty clap was given for the corps, its commander, and training officer, Mr. Dearborn.

The following musical numbers were much enjoyed, two pleasing guitar solos by Miss Helen Ludbrook and a charming vocal solo by Mrs. Cutmore, the audience begging an encore which was graciously given, Mrs. Greenslade played piano accompaniments.

Mrs. McBride, on behalf of the Home and School Association, thanked the speaker and artists who contributed their talent to make the evening a most enjoyable one.

At the close, ice cream and cake were served by the members of the social committee.

The following pupils received entrance certificates:

June Armstrong, Dorothy Bateson, Elsie Board, Margaret Cournes, Audrey Dainton, Marcella Dorrington, Donna Doxsee, Mary Duncan, Marjorie Foster, Dorothy Gibbs, Helen Grant, Marion Hall, Jean Metcalfe, Joyce Powers, Gwen Record, Jean Reid, Pearl Revoy, Effie Saunders, Florence Simmons, Hazel Tighe, Margaret Whatman, Rae Borland, Ernest Cockerill, Herbert Galley, Sherman Montgomery, Walter Morrow, Robert Packer.

Tuesday Deaths

(By the Canadian Press.

New York—Percy A. Rockefeller, 46, nephew of John D. Rockefeller, and a capitalist of first magnitude in his own right.

Louisville, Ky.—Dr. Archibald Thomas Robertson, 70, celebrated Baptist leader, author and grammarian.

Los Angeles— Edwin Henry Le Mare, 69, world famous organist and author of more than 200 compositions.

andru Mabrodi, unedr-secretary

Bucharest, Rumania— Alexof state in the Presidency of the Council of Ministers.

Ottawa—Hattie Yates, wife of George Yates, Assistant Deputy Minister of the Department of Railways and Canals.

Montreal—Mrs. Elmer W. Ferguson, wife of the sports editor of the Montreal Herald.

NOTICE OF DISSOLUTION.

NOTICE IS HEREBY GIVEN, of the DISSOLUTION OF THE PARTNERSHIP heretofore subsisting between ERNEST DAVIS, THOMAS BEATTY, and HAROLD R. PHOENIX, carrying on business as Peterborough Soap Products. All Accounts owing to the said Partnership are to be paid to the said Ernest Davis and Thomas Beatty, by whom all Accounts payable by the said Partnership will be paid.

DATED at Peterborough this 25th Day of September, A.D. 1934.

WITNESS:

CECILE KENNEALLY,
ERNEST DAVIS.
THOMAS BEATTY.
HAROLD P. PHOENIX.

CONTRACT BRIDGE

WRITTEN FOR CENTRAL PRESS

By E. V. SHEPARD

SHOULD WEST BID 6 HEARTS?

One reason why the Knickerbocker Whist Club turned out so many leading players was the numerous constructive criticisms made. Nobody objected to helpful comments either from players or from a member of the gallery, provided he followed the unwritten rule of looking only at dummy and a defender's hand, or at the declaring hand alone. A kibitzer who commented after seeing the declaring hand and that of a defender heard remarks which were not complimentary. As I sat where I viewed only dummy and South's hand, I was invited to state whether West should have bid 6 hearts. The bidding was illuminating.

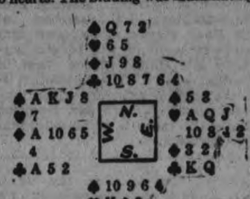

Bidding went: West, 1 diamond; East, 2 hearts, which could mean only "game assured, slam hoped"; West, 2 spades; East, 3 hearts, to keep bidding low, so partner might give added information without exceeding a game bid; West, 3 no trumps, showing something in the unbid club suit instead of rebidding diamonds; East, 5 hearts, which ended bidding. The question was whether or not West should have bid the small slam. The message from East appeared clear to me. East was most anxious to know whether his partner held the aces of spades, diamonds and clubs, with the king of either of West's biddable suits. East needed 4 immediate tricks for a grand slam. I could read East's bidding in no other way.

The opening lead was the king of diamonds. Dummy's ace won. A low club was led. East took both his high honors in that suit. Dummy won 2 spade tricks, then East discarded his losing diamond upon dummy's ace of clubs, ridding the declaring hand of its last side card.

Not until then did East dare lead dummy's lone trump. The 10 was finessed and South's king won the only trick for the defenders. East spread his hand, claiming the balance, and making one trick over his contract.

East had a hand worth a minimum of 7 playing tricks—8 tricks in case dummy holds the king of hearts or if the heart finesse works or in case dummy has the ace of clubs in a short suit. East could see game when his partner opened the bidding, and at least a small slam if West had not opened bidding with king-queen suits plus the side ace of clubs. As East and West were not vulnerable I think the small slam should have been bid by West.

Slug Machine Is Taken From Booth

Premises located at Lock and Braidwood streets and known as "Joe's Booth" were broken into in the early hours of Tuesday morning, when goods valued at approximately $75 were stolen. The theft was reported to Provincial Police.

Joseph Marino operator of the booth told The Examiner that when he came to open up for business yesterday morning he found that the premises had been broken into by a side door on Braidwood avenue. The door appeared to have been forced with a "jimmy" and a portion of the lock was broken off.

Besides a quantity of cigarettes and tobacco, Mr. Marino stated that a slug machine had been stolen. The machine worth about fifty dollars, and which had contained an estimated amount of twelve dollars in cash, was recovered yesterday in a pig pen at the Exhibition grounds. It had been wrecked and the money extracted.

CANADIAN NATIONAL RAILWAYS TIME-TABLE.

(Corrected to June 24th).

8.35 a.m.—For Lindsay, Orillia, Midland, Toronto, Hamilton, Buffalo, London, Windsor, and Detroit.

12.01 Noon—For Port Hope, Oshawa, Toronto, Hamilton, Buffalo, Philadelphia, and New York. Connects at Port Hope with the Maple Leaf Ltd. for London, Windsor, Detroit, Port Huron, Flint, and Chicago. Makes connection East-bound for Cobourg, Belleville, Kingston, Brockville, Montreal.

1.00 p.m.—For Lakefield.

5.10 p.m.—For Lindsay, Toronto, and connects at Toronto with International Ltd. for London, Port Huron, and Chicago, also with the Continental Ltd. for Winnipeg, Edmonton, and Vancouver; with the North Bay, Timmins, Kenora and Cochrane train, and with the 11.45 p.m. train for Hamilton, London, Windsor and Detroit.

7.30 p.m. (Sundays only)—To Toronto.

8.30 p.m.—For Hastings, Campbellford, Stirling, Belleville, Kingston, Brockville, Cornwall, Montreal and the Maritime Provinces.

Daily—

1.30 a.m.—Fuel Train from the C. P.R. Depot for Ottawa, and makes connection at Ottawa for Montreal. All Trains operate on Eastern Standard Time, and Daily except Sunday from Canadian National Railway Depot, Charlotte and Bethune Streets.

CANADIAN PACIFIC RAILWAY

(Effective Sunday, April 29)

Going East—

4.55 p.m.—Indian River, Norwood, Havelock. Daily except Sunday.

9.40 p.m.—From Toronto. Daily except Sunday.

11.00 a.m.—Havelock, Tweed, Smith's Falls, Ottawa, Montreal, Quebec, Boston, and New York. Daily except Sunday.

11.10 a.m.—Sunday only to Savelock.

1.30 a.m.—Havelock, Tweed, Kingston, Perth, Ottawa, Smith's Falls, Montreal, St. John, Boston, and New York daily.

Going West—

4.59 a.m.—Toronto, Guelph, Goderich, Hamilton, Galt, Woodstock, St. Thomas, London, Chatham, Detroit, Chicago, and New York daily.

7.30 a.m.—Toronto, Hamilton, Brantford, Buffalo, New York, Galt, Woodstock, London, Chatham, Detroit, and intermediate points. Daily except Sunday.

8.55 a.m.—To Lindsay and Bobcaygeon.

3.50 p.m.—Toronto, Hamilton, Buffalo, Rochester, Boston, Woodstock, London, Windsor, Detroit, Chicago, and intermediate points between Peterborough and Toronto. Makes connections with the Trans-Canada Limited for Winnipeg and Vancouver. Daily except Sunday.

8.45 p.m.—Sunday only for Toronto and points West.

OUR PRINTING PRICES are LOWEST

DAVIS-THOMPSON COMPANY

Insurance and General Agency

433 GEORGE STREET - PHONE 40

THE TORONTO SAVINGS & LOAN CO.

ESTABLISHED 1885

3% ON DEPOSITS

Interest paid or added half yearly, 30 June and 31 December, in each year. Every facility is afforded to Depositors both in depositing and withdrawing their money.

For sums of $100 and upwards this company's debentures afford a safe and profitable investment. Further information in regard to which will be gladly furnished upon request.

SAFETY DEPOSIT BOXES FOR RENT

W. G. MORROW,
Managing Director.

Office Hours: 9 a.m. to 4 p.m. Open Saturdays until 6 p.m.

SCOTT'S SCRAPBOOK - - By R. J. Scott

COLD WEATHER POULTRY HOUSES SHOULD BE KEPT WARM AND DRY

Proper Ventilation Plays Big Part—Care Shows in Egg Production.

LOW NESTS AN AID.

(Examiner Correspondence.)

LIFFORD LINE, September 25. — Forty years ago, or even less, the idea prevailed that any sort of shelter was good enough for chickens during Fall and Winter months. Hens were of no value in the general opinion so why should their care entail added expense to the upkeep of the farm.

Men of inquiring mind experimented with feeds, with housing methods and with breeds and varieties within the breed until finally it was discovered that feed, housing and breeding were of very great importance in the poultry industry. To-day their exists abundant proof that hens appreciate comfortable sanitary shelter. Yet it is a fact that many new poultry houses are built each year that do not measure up to modern ideas.

In most cases it would cost no more to construct an ideal poultry house. The only excuse the builder has to offer is that "he didn't think of that."

There is a wide variety of "things to think of" if you are building a new poultry house or remodelling your old one for use in the colder months which lie ahead.

Clean and Dry

A house must be dry, clean and have plenty of ventilation—not a breezy draught, of course, but constantly changing fresh air. The first point—keeping the house dry—is all important. Constant dampness inside the house will effect very greatly the health of the hens. This dampness may be due to improper location of the house on ground so low that the floor is soaked by rains, or by ice, and snow. Or it may be from the hens themselves.

Of course the house should be built on ground that is high enough to insure against flooding. Even on low ground or on heavy clay soil, a waterproof concrete floor should be laid. This is built by putting down a layer of asphalt before the concrete is laid, or by placing a layer of tar paper between layers of concrete. Two inches of concrete and a layer of tar paper with two inches of concrete on top will effectively stop ordinary seepage from coming up through the floor to dampen the litter.

Damp Litter

Many poultrymen blame the floor for causing dampness in the litter when the trouble is really due to water that comes from the hens. One hundred hens usually consume in excess of twelve quarts of water and only a small part of this water is carried out in the egg-basket. The remainder of the water goes into droppings, and into the air. Partly because a hen has no sweat glands, and partly because of its high temperature a bird eliminates a very large amount of water from its lungs in proportion to its size.

Regardless of whether it comes out of the lungs, or out of the droppings, one hundred hens pass nearly twelve quarts of water a day. If you were to pour a pailful of water into the litter of an empty henhouse every day, you would expect it to become wet very quickly. Counting the water that gets spilled you are actually dumping over a pail of water into each pen every day.

Ventilation

The only way that one can possibly keep a henhouse dry is to have enough ventilation to carry off the excess water. If the air inside the hen house is somewhat warmer than the outside, it will hold a little more water, for the warmer the air is the more water it will hold. If it were not for this fact it would be utterly impossible to keep a house dry when it is raining or when it is foggy outside. During wet weather you should keep the windows shut so as to slightly raise the temperature inside and yet have enough of an opening to have a fairly rapid exchange of air. Without supplying extra heat and light it is sometimes very difficult to keep a house dry. During dry weather, that is when the air is dry, there is not the necessity for the difference in temperature, and the windows can be opened more, and the house thoroughly dried out. The dampness on the floor seems to depend partly on the type of litter used. When hay is used for litter it mats down and becomes very wet and undesirable. Good clean straw allows enough circulation of air so that it is fairly dry. Apparently peat moss littler keeps mulch drier than most anything else.

By keeping the air dry, it is generally possible to keep the hens from freezing their combs, for the hens feel the cold much more severely when the air is damp.

Hopper Space

Provide at least two running feet of open hopper space for each ten hens. Have the hopper so that the birds do not waste the mash but so that they can eat it freely, and have it so that they do not soil it, and do not injure their combs in getting it.

Running Water an Aid

Running water is particularly desirable. This frequently can be easily provided by using a float system. The float can be in the water or else a piece of eavetrough can be used and one end suspended in the air. When the trough is full it cuts off the flow of water. A system of this kind requires very little attention and keeps fresh water always available.

Well Ventilated Nests

The nests should be open enough and well ventilated so that the hens will not be affected by hot weather. It is not reasonable to punish a hen for laying eggs, and tight, poorly-ventilated nests frequently kill hens on hot sultry days when more than one hen goes on the same nest. The nest should be fairly dark so that they will be attractive to the hens and it is better if they are placed on the side walls instead of underneath the dropping platforms.

Low Nests, Dropping Boards

If the nests are under the dropping platforms it makes the perches too high from the floor, or makes it too dark underneath the platforms so that the hens will frequently lay there. The perches should not be over three feet from the floor at the most for the hens are apt to injure their feet or rupture their oviduct in jumping to the floor.

The fact that a hen that does not lay wants to go to the top of the house, or top of a tree, is not a good reason for forcing a hen, full of eggs, to jump down from a high perch, or from a high nest. Most of the "bumble-foot," and a great deal of internal laying disabilities are no doubt due to either high perches, or high nests in the house.

SHOT FROM GUNS

nd hustled piping hot into Seal-krisp ackages. You never tasted such fresh- ess...such just- aked crisp- ss, as these unchy toasted orsels of ourishing uffed Rice and uffed Wheat.

Soothes Japan

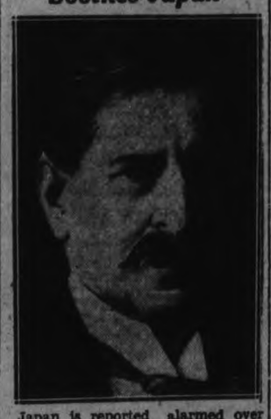

Japan is reported alarmed over announcement U.S. Secretary of the Navy Claude A. Swanson that naval manoeuvres will be conducted by the United States fleet in Alaskan waters. The location intimates possible existence of an Oriental enemy, though Mr. Swanson denies the move is made with that consideration.

CAVALRYMEN TO GATHER HERE

Nineteenth Annual Convention of Cavalry Association in Early October.

DRAGOONS HOST UNIT.

The nineteenth annual convention of the Canadian Cavalry Association to be held in this city, will open two-day sessions on the morning of October 8, with a meeting of the Association council in Empress Hotel.

At that meeting the resolutions committee and other committees will be appointed, following which the delegates to the convention will lunch at the hotel as the guests of the City Council. It is expected that invitations to the civic luncheon will be extended to officers of Peterborough Garrison, as well as to the Federal and Provincial members of parliament.

Lieut.-Col. Claire H. Stuart, O.C., 3rd Prince of Wales' Canadian Dragoons, guests to the convention announces appointment of committees as follows: Dinners and luncheon—Major M. R. Sloan. Transportation — Major E. G. Johnston. Dance—Major H. G. Mason. Boat Trip —Major A. R. MacNab. Ya-Hoo Competition—Captain D. A. Loomis, M.C.

On the afternoon of the first day of the convention delegates are to experience the novelty of a trip over the lift locks in the "Bessie Butler," through special arrangements made by courtesy of E. A. Peck, K.C., M.P., with the Department of Railways and Canals.

Disembarking from the "Bessie Butler" at Nassau the delegates are to be taken on a motor sightseeing tour over a route planned by the transportation committee and which includes all points of interest in the entire city. Tea served in the Dragoons Mess at five o'clock, precedes a dinner at seven o'clock tendered to the delegates by the officers of the Dragoons.

As a wind-up to the first days activity a dance is to be staged at the Armouries.

Tuesday, Oct. 9 at 10 a.m. the annual meeting of the Association will be conducted in the Dragoons Mess, followed by the President's luncheon at the Kawartha Golf and Country Club. At 2 o'clock the business sessions will be resumed, followed by the annual dinner of the Association at Empress Hotel at seven-thirty o'clock.

After dinner and as the concluding item on the convention program a Ya-Hoo contest is to be staged at the Armouries. While the nature of this competition is being secretly guarded, it is understood that it will provide one of the most entertaining features of the convention.

According to Major Sloan over one hundred delegates are expected to attend the convention representative of each of the Military Districts and Cavalry units in the Dominion. Among those who have so far signified their intention of being present, are the following:

Lieut.-Colonel G. M. Endacott, V.D., Vancouver; Colonel H. C. A. Hervey, V.D., Midnapore, Alberta; Lieut.-Colonel W. L. Oliver, Edmonton, Alberta; Major H. S. Packman, Lloydminster, Saskatchewan; Lieut.-Colonel R. B. Crouch, E.D., London, Ont.; Lieut.-Colonel P. L. Johnston, D.C.M., Danville, Quebec; Brigadier-General J. B. White, D.S.O., E.D., Montreal; Lieut.-Colonel E. A. Devitt, V.D., Ottawa; Colonel F. B. Inkster, V.D., Ottawa; Colonel the Honorable R. F. Stockwell, V.D., Provincial Treasurer of Quebec; Colonel P. J. Montague, C.M.G., D.S.O., M.C., V.D., A.D.C Judge of King's Bench, Manitoba; Major H. F. Smith, Vancouver; Colonel E. J. Mooney, V.D., St. John's, N.B.; Major J. D. Fraser, Ottawa.

Bethany

Mrs. Beau of Toronto and daughters, the Misses Bertha and Violet, were week-end guests of Mr. and Miss Nesbitt.

Miss Nesbitt returned to the city for a few days' vacation with friends there.

Mrs. Charles Reynolds, Sr., with Mrs. Sid. Armstrong and Miss Emma Reynolds left on Saturday for Brantford to visit her youngest daughter, Mrs. Clarence Bullied.

Mrs. McMann of Pontypool and Mrs. R. Shaw were guests of Mrs. Arnott, the latter part of the week.

Mr. and Mrs. G. E. Staples of Springville were week-end guests of Mr. and Mrs. James McKinnon.

Dr. Jamieson of Millbrook was a Sunday guest of Mrs. S. Jamieson and Mr. William Lee.

Mrs. G. Foster was hostess at afternoon tea on Friday, in honor of Mrs. W. H. McCartney and her guest, Mrs. Odelum of London, Ont.

Miss Winnie Dawe left on Friday to take a position with the Zellers store in Peterborough.

Mr. Joe Lockhart moved his household effects on Monday to Toronto, where he has secured work as a garage mechanic.

Mrs. H. H. Ryley is the guest of her daughter, Mrs. James Turnbull, Monaghan Road, Peterborough.

MARMORA

Mrs. Thomas McMullen of Timmins is visiting her niece, Mrs. Charles Baker for a few days.

Miss Mary Hemphill left for Kingston on Monday to take up studies at Queen's.

Africa is to have many new airports.

WEDNESDAY'S RADIO PROGRAMS

KEY TO CLASSIFICATION:

1—Dance, 2—Concert, 3—News, 4—Vocal, 5—Sport, 6—Comedy, 7—Drama, 8—Band, 9—Symphony, 10—Variety, 11—Instru. Trio, 12—Speaker, 13—Organ, 14—Children, 15—Miscellan.

(DAYLIGHT SAVING TIME)

5.45 P.M.
4—WEAF—Oleander's Quartette.
14—WABC—Gordon Dave, Bunny.
14—WJZ—Orphan Annie.
10—CFRB—Twilight Melodies.
1—CRCT—Dinner Music.

6.00 P.M.
1—CFRB—Dinner Music.
1—CRCT—Al Pearce and His Gang.
12—WJZ—Education in News.

6.15 P.M.
4—WJZ—Alma Kitchell
15—WABC—Bobby Benson and Sunny Jim.

6.30 P.M.
4—CRCT—Investor's Bulletin.
4—WEAF—Martha Meers, Contralto.
11—WJZ—Three X Sisters.

6.45 P.M
8—CRCT—Lowell Thomas.
10—CFRB—Varieties.
5—WABC—Peter Bilio's Orch.
6—WEAF—Billy Batchelor, Sketch.

7.00 P.M
6—CRCT—Amos 'n' Andy.
1—CFRB—Modern Mountaineers and Orch.
8—WEAF—Baseball Resume.

7.15 P.M
10—WEAF—Gene and Glenn.
15—WABC—Just Plain Bill.

7.30 P.M
12—CFRB—Mining Broadcaster.
3-10-CRCT—News and Silhouettes Marines.
4—WJZ—Irene Rich
4—WABC—Paul Keast.

7.45 P.M.
4—WEAF—Frank Buck.
1—CFRB—Luigi Romanelli's Orch.
3—WABC—Boake Carter.

8.00 P.M
10—CRCT—Jack Pearl.
11—WABC—Spitalny Ensemble.
8—CFRB—Frontpage Headlines.
7—WJZ—Crime Clues.

8.15 P.M.
15—CFRB—Golden Moments.
3—WABC—Edwin C. Hill.

8.30 P.M.
12—CRCT—Fundy Fantasy
10—CFRB—Black Horse Tavern.
1—WEAF—Wayne King's Orch.
10—WABC—Broadway Varieties.
4—WJZ—Igor Gorin

8.45 P.M.
5—WJZ—Sport Stories.
4—WLW—South Wind Orch.

9.00 P.M.
10—CRCT—Harmony Highway.
10—CFRB—Red Leaves and Gold.
10—WEAF—Town Hall To-night.
12—WJZ—20,000 Years in Sing Sing.
12—WABC—Mickey Cochrane.

9.30 P.M.
10—WABC—"Adventures of Gracie."
15—CRCT—Say It With Music.
4—WJZ—John MacCormick, tenor.
10—CFRB—Red Cross Program.

10.00 P.M.
1—WEAF—Guy Lombardo's Orch.
10—CRCT—Echoes from King's Court.
15—WABC—Broadcast From Byrd
4—WJZ—Dennis King.

10.30 P.M.
15—CFRB—From Old Vienna.
10—CRCT—Concert Recital.
1—WJZ—Harry Richman.

11.00 P.M.
11—WJZ—Zig Zag Circle Ranch.
4—WABC—Nick Lucas.
6—WEAF—Rogers and Vance.
3—CFRB—News.

11.15 P.M
13—CFRB—Organ Memories.
4—WJZ—Robert Royce.
1—CRCT—George Olsen's Orch.
10—WEAF—National Radio Forum.
1—WJZ—Don Bestor's Orch
1—CRCT—News and Adolf Gensberg's Orch.

12.00 MIDNIGHT.
1—WABC—Leon Belasco's Orch.
1—WEAF—Buddy Roger's Orch.
1—WJZ—George Sterney's Orch.
1—CKNC—Knights of Modern Melody.
1—CRCT—Rudy Vallee's Orch.
10—WJZ—Grite and Gravy

8.30 P.M.
11—CKNC—Swinging Along.
12—CFRB—Red Cross Speaker.
10—WJZ—Melodies Romantique.

9.00 P.M.
1—WJZ—Death Valley.
10—CRCT—Musicale.
10—WABC—Bar X Days and Nights.
10—WEAF—Captain Henry's Showboat.
10—CFRB—Mighty Monarch of the Air.

9.30 P.M
1—WJZ—Hessberger's Band.
10—CRCT—Midweek Musical.
10—CFRB—Waring's Pennsylvanians.

10.00 P.M
15—WJZ—Parade of Provinces (CKNC).
1—CRCT—Paul White man's Orch and Al Jolson.
10—CFRB—45 Minutes in Hollywood.

11.00 P.M
4—WABC—Vera Van.
15—WEAF—Rogers and Vance.
4—WJZ—Don Bestor's Orch
8—CFRB—News.

11.15 P.M
1—CFRB—Joe Haymes Orch.
1—CRCT—Don Bestor's Orch.

11.30 P.M
1—CRCT—Charlie Davis' Orch.
1—WEAF—Bert Black's Orch.

12.00 MIDNIGHT
1—WEAF—Mills' Band.
1—WJZ—Buddy Rogers' Orch.

THURSDAY'S RADIO PROGRAMS

12 NOON.
15—WABC—Voice of Experience.
15—WEAF—Treasure Chest.
4—CRCT—Fields and Hall, songs.

12.15 P.M.
4—WABC—Connie Gates, songs.
10—WEAF—Honey Boy and Sassafras.

2.00 P.M.
13—CFRB—Ann Leaf (CBS).
15—CRCT—Stones of History.

2.30 P.M.
15—WJZ—Smack Out.
11—WEAF—Trio Romantique.
8—CFRB—Woodbine Races.

3.00 P.M.
15—WEAF—Dreams Come True.
1—CRCT—Tommy Tucker's Orch.
10—WABC—Metropolitan Parade.

4.00 P.M
11—WJZ—Betty and Bob.
11—WABC—Rambles in Rhythm.
1—CRCT—Chick Webb's Orch.

4.45 P.M
14—CRCT—Adventures on Mystery Island.

5.15 P.M
12—WABC—Between Book-ends

5.30 P.M.
14—CRCT—Tales of Courage.
4—WJZ—Singing Lady.

5.45 P.M
14—WJZ—Orphan Annie.
10—WABC—Modern Mountaineers.
4—WEAF—The Oleanders
1—CRCT—Dinner Music.

6.00 P.M
1—WJZ—Tom Coakley's Orch.
1—CFRB—Dinner Music.

6.15 P.M.
6—WABC—Bobby Benson and Sunny Jim.

6.30 P.M.
2—WJZ—O'Leary's Irish Minstrels.
12—WABC—Football Reporter.
3—CFRB—Jim Hunter, news.
4—WEAF—Mary Small, songs.

6.45 P.M.
11—WABC—Vela's Ensemble.
15—CFRB—Musical.
4—CFRB—Lowell Thomas.
7—WEAF—Billy Batchellor.

7.00 P.M.
6—CRCT—Amos n' Andy.
4—CFRB—Sylvia Froos.
8—WEAF—Baseball Resume.

7.15 P.M.
6—WEAF—Gene and Glen.
15—WABC—Just Plain Bill.
12—WJZ—Ivory Stamp Club.

7.30 P.M
12—CFRB—The Mining Broadcaster
1—WABC—Whispering Jack Smith's Orch.
4—WEAF—Danny Malone
3-11-CRCT—News and Piano Ramblers.
4—WJZ—Armand Girad, baritone.

7.45 P.M
10—WEAF—Frank Buck.
1—CFRB—Luigi Romanelli's Orch.
3—WABC—Boake Carter.
4—WJZ—Shirley Howard.

8.00 P.M
4—CFRB—Kate Smith.

HIGHWAY WORK, HAVELOCK AREA RAPIDLY NEARING COMPLETION

Majority of Contracts Expected to be Completed Around End of Week.

GIVEN HUNDREDS WORK.

HAVELOCK, Sept. 26. (Examiner Correspondence).—Hundreds of Havelock and district men have found employment as a result of the extensive road building program on highways No. 7 and 30 throughout the Spring and Summer months. The Ontario Rock Company has been working day and night for the past few months supplying crushed limestone for the resurfacing work. The quarry has literally been a regular "beehive" of industry and its manager H. L. Scott has been indeed a very busy man, but the highway work will be finished this week sometime.

Never since the busy days of the railway before the market crash of '29 have so many men been able to find work so easily. Even the village council created employment by laying some much needed drains along the south side of Union street and a few hundred feet to insure better drainage of the park during the Spring freshet.

Not only have local men been kept busy in the immediate vicinity, but some found employment on stretches of highway work as far west as Indian River and as far east as Marmora on No. 7 highway. The younger single men and a few of the older ones have been welll looked after in road camps along the Burleigh-Bancroft highway.

Almost Complete

The highway work in this section is rapidly nearing completion and probably with the exception of the eleven mile stretch on No. 7 between Norwood and Indian River bridge, will be open for traffic in another week or so. The job east of the village towards Marmora will be completed this week and C. V. Billie the contractor is deserving of much credit for his fine work in record time.

William Holdcroft, a local boy by the way, and president of the Holdcroft Construction Company has completed the section from Havelock south to the Woodland Cheese Factory south of Trent River. The cuts on this contract are all tiled and will ensure better drainage, especially during the Spring when the road start breaking up.

The Standard Paving company expect to finish this week some time and a tour of their section from Marmora westward for eight miles reveals a very fine piece of work. Although a few hundred feet of the penetrated oil bed had to be taken up on account of excessive 'bleeding" during the very wet spell earlier in the month, it is altogether a splendid job. At present it is hard to tell the section near Marmora from concrete work. The gentle grade through the jagged rock cut approaching on the fine new concrete bridge at Marmora's western entrance is certainly a much appreciated change from the old treacherous path around the steep hill.

The Raynor Construction Company's job from Madoc eastward will be in all probability completed this week. A large number of new bridges under construction from Madoc to Marmora stretch are holding up completion of that strip for some time yet.

When the Highway Department took over Concession street from No. 7 highway to Old Havelock corner they "lifted its face" so to speak and after all the scarifying was done they raised the road bed slightly and did a littlte necessary grading to bring the crown up in place.

Centreton

Mrs. A. Blogett received word recently of the death of her sister-in-law, Mrs. Ed. Hore, of Kitchener.

Little Jean Bull has been removed from the Sick Children's Hospital, Toronto, to Cobourg hospital, where she is convalescing.

Mrs. C. Joice Eddystone spent Thursday with her parents, Mr. and Mrs. James Hope.

The friends in this village are very sorry to hear of the accident and serious illness of Miss Pearl Johns of Cobourg.

Mrs. Wm. Chapple is visiting her niece, Miss Bessie Ashly, Belleville, for a few days.

Mr. and Mrs. A. Coffey spent Saturday afternoon with Mr. and Mrs. Chas. Nicholls, Castleton.

Mr. W. Etcher, Rossmount, spent Sunday under the parental roof.

Mr. and Mrs. Johnson McKenzie and family and Mr. R. Honeywell spent Sunday with Mr. and Mrs. James Honeywell, Castleton.

The Rally Day service will be held in the United Church next Sunday morning at 10.30.

The Y.P.S. is having a corn roast to-night (Sept. 26).

Mrs. H. McAuley and Bruce spent Sunday wits Mr. and Mrs. R. Webb.

Mr. and Mrs. Arthur Black, George and Bertha and Miss Nora Keller and Mr. Keller, of Baltimore, were guests of Mr. T. Wolfraim and Miss Maud.

Mr. and Mrs. C. Turk, Eddystone, and Mr. and Mrs. W. Sherwin, of Cobourg, were guests of Mr. and Mrs. Wm. Score on Sunday.

Mrs. Neville and Jackie and Mr. and Mrs. John Dixon, of Toronto, spent Sunday with Rev. P. H. Neville.

The boys in the village charivaried the newly weds, Mr. and Mrs. Stanley Nelson, on Saturday night.

Mr. and Mrs. C. McGregor and family spent Sunday at Castleton.

Miss Mildred Hall, of Cobourg, spent Sunday under the parental roof.

Mr. and Mrs. R. Webb spent the week-end with relatives in Peterborough.

C.D.S. THURSDAY FEATURES

Store Hours: 9 a.m. until 5.30 p.m.; Saturday, 9 a.m. until 9.30 p.m. PHONE 3000

SPECIAL CLEARANCE!
2-Ply Beauty Ball Wool
5c Ball
A limited quantity at this exceptionally low price, so be early. Colors: seal, cardinal, sky and camel. Approximately 1-oz. balls. Extra special, each 5c
—Main Floor, C.D.S

SPECIAL! CRASH LINEN
Luncheon Cloths
75c Each
A Checked Crash Linen Cloth that will add color to your lunch table. Sizes 49 x 49 inches. Colors: gold, green, blue, rose. Special, each ..75c
—Main Floor C.D.S

Extra Special!
Women's and Misses'
Smart New Fall Dresses
2.95
This offer brings you unusually smart styles for the money! Made of rough celanese crepe with long sleeves, rayon satin and contrasting trims and finished with hems and pleats. Shades: Brown, navy and black. Sizes 14 to 44. Extra Special Thursday, each 2.95
—2nd Floor, C.D.S

GROWING GIRLS' AND WOMEN'S
Serviceable Footwear
1.69 Pair
Black Calf Oxfords with military heels and sewn leather soles. Also Patent Leather Straps with Cuban heels. Sizes 3 to 7. Special Thursday, pair 1.69
—Main Floor, C.D.S

SPECIAL! INFANTS'
Flannelette Gowns
49c
All white, bound in pink or blue, or all white with embroidery trim. Infants' first size. Special, each 49c
—2nd Floor, C.D.S

Extra! First Quality Silk Service Hose
Overmakes of Regularly Higher-Priced Lines!
Representative of C.D.S. outstanding Hosiery values! First quality, full-fashioned, heavy service weight Hose in colors ball, smoketone, brownwood and clearsan. Sizes 8½ to 10½. Special Thursday, pair **77c**
—Main Floor, C.D.S

EXTRA VALUES IN HOUSEFURNISHINGS!

Bed Divanettes
A cheery, inviting touch of comfort in any room. A couch by day and a comfortable bed by night by just dropping the back. Gay cretonne coverings. Firmly constructed with allover cable spring, supported at ends with strong helicals and strong coil springs under seat. Thick cotton mattress and 2 extra cushions. Special at..... **13.25**

3-Piece Bed Outfits
With the walnut finished Steed Bedstead is included a resilient Cable Spring with 3-inch riser and helical springs at each end to give added bouyancy. The cotton-filled Mattress is made with clean new materials. All sizes. Extra special, outfit..... **12.95**

Mattresses
A good comfortable Mattress at an exceptionally low price. Built up of layers of soft new white cotton felt. Covered with heavy art ticking and closely tufted. All sizes. Each.... **6.95**

Pillows
Filled with new, clean, sterilized mixed feathers. Size 16 x 24 inches. Covered with serviceable cotton ticking. Thursday, pair..... **$1**

Bed Lights
Of rayon taffeta, trimmed to match, on strong wire frame. Complete with long cord, push through socket and plug. Thurslay, complete..... **$1**
—2nd Floor, C.D.S

"ROYALETTE" HEATERS
36.00
It's an attractively designed Heater. Operates on the well-known circulator principle, drawing cold air from the floor and sending currents of humidified air through the different rooms. With the large mica-filled front doors opened, the Heater has the appearance of an open fireplace. Finished on both sides and front and Grained Walnut Porcelain Enamel with nickeled base, legs and top ornaments.
Heater proper, steel construction with heavy brick-lined, oblong-shaped firepot. Three triangular grates shake at side, burns coal, coke or wood. A wire Spark Guard is supplied which fits over front opening. Water Pan for moistening air at back. Top of cast-iron with removable cover with 6-inch cooking hole; feed opening 12¾ by 7¼ ins. Firepot, 19 ins. deep, 19 ins. wide. Height of stove over all 40 ins. Top over all 22 by 15½ ins. Ashpit fitted with large ash pan. Smoke collar, size 6 ins. Recommended for heating about 2 or 3 rooms, according to size 36.00
—Basement, C.D.S.

C.D.S. GROCETERIA
"Where It Pays to Shop"

SPECIALS FOR THURSDAY!

SPECIAL OFFER! 4 bars Lux Soap, 1 small pkg. Rinso — All for 22c

BEEF	PORK	
Hearts lb. 6c	Spare Ribs 2 lbs. 15c	Sausage 2 lbs. 29c

VICTORY BRAND	In Glass Shaker	Large Bottles
Tomato Juice	- - -	2 for 19c

CANADIAN DEPARTMENT STORES LIMITED

A "NEW DEAL" in HOTEL RATES
FINE ROOM with BATH — NO ADDITIONAL CHARGE WHEN OCCUPIED by 2 PERSONS — from $2.50 to $5.00 PER DAY
A FEW SINGLE ROOMS FOR $2.00 A DAY
Across from the magnificent, world-famous Radio City
Careful management insures atmosphere of security, refinement and quiet. Convenient to all theatres and shopping centers. A Hotel of character and distinction selecting guests today ... as always.
FAMOUS TABLE D'HOTE RESTAURANTS
BREAKFAST FROM 35¢ • LUNCHEON FROM 60¢ • DINNER FROM 75¢
Write for our 3 day & 2 night "All Expense Trip" in New York—$11.00
Garage opposite hotel
Hotel BRISTOL
120-135 West 42th Street, New York City
T. Elliott Tilson, President — Joseph P. Bell, Manager

JAIL, FINE SERGEANTS FOR ATTACKING HORNICK

The Peterborough Examiner

HOME EDITION

VOL. LXXIII., No. 73 — PETERBOROUGH, THURSDAY, SEPTEMBER 27, 1934 — PROBS.— Cloudy, showers. Friday: Strong westerly winds; fair; much cooler. — PRICE THREE CENTS

EVERY HOTEL TO BE INVESTIGATED

Paralysis Shows Increase in Ontario

To-day

Short News Items Received By Examiner Over Direct C. P. Wire.

LONDON — Princess Marina of Greece, bride-to-be of Prince George today sat for her portrait. The artist is Philip de Laszlo, well known society painter, whose portraits include those of the Queen of Spain, and many other notables.

PICTON, Ont.—Elijah Goodmurphy, 16, a resident of Wellington, near here, is dead of infantile paralysis and another youth living near Hallowell has been sent to Kingston hospital suffering from the disease, it was learned today. Physicians said there was no cause for alarm over the disease in Prince Edward county.

GENEVA—Afghanistan was unanimously elected a member of the League of Nations today by the League Assembly.

KINGSTON, Ont. — Condition of Robert Werden, aged eight, of Bloomfield, who was admitted to general hospital Tuesday with infantile paralysis was reported to be good today. Another case of infantile paralysis was discharged from hospital last week to be the second case of this dread disease in the month of September.

RENFREW, Ont.—Renfrew ratepayers went to the polls today to decide whether beer taverns would be permitted or whether the town would continue to be dry. The polls opened at 8 a.m. and will close at 7 p.m.

TORONTO.— Announcement has been made of the engagement of Miss Maude Eustace Smith, noted figure skater and golfer to John Angus McDougald of this city. The marriage will take place in October. Miss Smith is a sister of Mrs. Edward Gooderham, also a prominent figure skater and sportswoman.

STRATFORD—Believed to be suffering severe back injuries received in auto crash early today, Mrs. Harry Pigeon, bride of a few weeks is in general hospital. Her husband, Harry Pigeon, and Jack Holmes of Stratford and Miss Margaret Hillebrand, East Windsor, other occupants of the car, escaped serious injury. The machine, owned by Everton Holmes, who won it at a recent drawing, was driven by his brother, Jack Holmes.

ST. JOHN'S, Newfoundland.—Prime Minister Ramsay MacDonald of Great Britain to-day devoted part of his last full day in Newfoundland to a discussion of Labor matters with a delegation from the St. John's Labor Union.

Prime Minister MacDonald sails tomorrow for England on the liner Nova Scotia, with his daughter Ishbel.

TORONTO.—A Toronto paper said to-day the Ontario Government has decided on retirement of Lieut.-Col. George A. Drew, Ontario Securities Commissioner, and probable abolition of his position. The newspaper said the government had reached decision to retire the commissioner after deciding prevention of frauds should come under the direct attention of the Attorney-General's Department. Col. Drew's salary is $10,000 a year.

TORONTO.—Identity of the species of insect that bit young Harold Canning and caused an infection that resulted in the boy's death may never be known, Dr. I. H. Erb, Pathologist at the Hospital for Sick Children, said to-day.

The doctor said the bite opened the skin on the boy's eyelid and that the actual cause of death was septic poisoning.

BELLEVILLE.—Mrs. Joe Markham, Second Concession, Thurlow, was struck by a bolt of lightning during a storm at noon hour, and her right arm was paralyzed. The woman was putting down a window, when the bolt came down the chimney, split a cupboard and passed out through the window. Dr. R. A. Flynn of this city attended.

GENEVA.—The 16th Assembly of the League of Nations adjourned to-day.

Previous to the adjournment, Maxim Litvinoff, Russian Foreign Commissar, suggested a permanent peace conference in which the United States could participate.

TRURO, N.S. — After a schoolgirl had testified to seeing two-year-old Buddy Dewey kicked, and beaten with various objects, Mrs. Mary Fielding was committed today to stand trial on one of two charges of causing actual bodily harm to the youngster.

122 CASES BEEN TREATED DURING PAST 2 MONTHS

Figures For Province Higher Than Anytime in Last Three Years.

SERUM READY.

Far From Epidemic Dr. Faulkner Assures—Urges Early Diagnosis.

TORONTO, Sept. 27.—(CP) — Infantile paralysis has been more prevalent in Ontario during August and September than in the past three years, Hon. Dr. J. A. Faulkner, Minister of Health, stated today. To combat the disease, Dr. Faulkner points out that the department has prepared for free distribution, a supply of convalescent serum which it is felt from result of its administration, justifies the expenditure.

During the present year, 136 cases have been reported. The months of August, September and October is the usual season for outbreaks and usually show an increase in the number of cases. During the first seven months of the present year, 14 cases were reported throughout the province; in 1931 there were 17 in the same period; in 1932, 15 and in 1933, 14. But during August 45 cases were reported and for this month there were 77. For September in previous years there were 58 in 1931; 53 in 1932 and 7 last year. Total figures for 1933 indicated a very low incidence of the disease and the current year shows highest figures since the epidemic of 1929 and 1930.

No Cause for Alarm

Considering the population of the province is 3,000,000 Dr. Faulkner points out that 136 cases is not a serious cause for alarm. In no district has an outbreak reached epidemic proportions, the cases having been sporadic and widely separated.

"People of the province are generally intelligently interested in this disease," he said. "They have come to realize that early diagnosis and early treatment constitute the only effective method for prevention of crippling, that the disease is caused by an infection readily transmitted from child to child and that susceptible children develop the disease frequently in a very severe form."

Railroaders To Fight Scrapping Of Lines

TORONTO, Sept. 27 (C.P.). — Possibility of the Canadian Pacific and Canadian National Railways scrapping hundreds of miles of roads would provide the signal for what may prove the bitterest war ever fought in the history of railway trade unions, R. J. Tallon, president of the Canadian Division, Railway Employees' Department of the American Federation of Labor, said here to-day.

"This contest will be the first test of strength of the new Canadian Pacific - Canadian National Act passed in 1933," Mr. Tallon explained. "Previous to the passing of this Act, when lines were abandoned or terminals closed, provision was made for adequate compensation for the employees."

Before any lines are scrapped the railways will make application to the Railway Commission and "we will fight tooth and nail to prevent this move on their part," he declared, adding: "Failing that, we will demand adequate compensation for employees affected."

Your Evening Smile

UNFORTUNATE

First Burglar: Did you put the night watchman to sleep with a sharp rap of your billy?

Second Buarglar: No, darn the luck, I woke him up!

KINGSVILLE, Ont.—In the course of its autumn migration a mourning dove bearing the 1932 tag of Jack Miner's bird sanctuary here was brought down on the farm of President F. D. Roosevelt, near Warm Springs, Georgia. Mr. Miner has received this notification for his migratory bird records from Capt. B. S. Purse, auditor of the Georgia Warm Springs Foundation.

Missing Girl Discovered Strangled in Trunk

Stuffed in a trunk, after being bound and strangled, the body of 11-year-old Lillian Gallagher, Detroit, Mich., schoolgirl, missing from her home, was found in a nearby apartment house by the janitor, who informed police. Disclosure by the janitor that the occupants of the "death suite," calling themselves Mr. and Mrs. M. W. Goodrich, had checked out a few days before the discovery of the body, spurred Detroit authorities to order their arrest for questioning. Here are, top left, the apartment house with arrow pointing to "death suite"; top right, a recent photo of slain Lillian Gallagher; below ,detectives removing the "death trunk" from the building.

MEMBERS WOULD AVOID CHECK-UP ON ARMS PARLEY

Fear Henderson's Report Will Blame German Withdrawal For Conference Failure.

LEAD FURTHER.

Probably Bring Up Nazi Rearming in Defiance of Versailles Treaty.

GENEVA, Sept. 27—(AP)—Efforts were made today to have Maxim Litvinoff of Russia, the League of Nations' newest member, withdraw a "dynamite" package he tossed into delegates' laps.

Litvinoff asked the council to get a report on whether the Disarmament Conference could be resumed with a possibility of success.

Some League leaders were fearful a report from Arthur Henderson, president of the Disarmament Conference, would blame Germany's withdrawal for failure of the conference.

This, they said, would bring up the question of Germany's alleged rearming in defiance of the Treaty of Versailles — a question which some League members are anxious to avoid. Negotiations are believed under way now to get Berlin to return to Geneva.

In a letter to Richard Sandler, president of the League Assembly, Litvinoff asked that a resolution requesting a report from the Disarmament Conference be considered at the League's next plenary session The League's council then would decide on a course toward disarmament.

A Bachelor

TORONTO, Sept. 27.—(CP)— Louis Gyonffy, barber, was sentenced today to three months on the municipal farm here when he pleaded guilty to a charge of bigamy.

Gyonffy was married at Westbourne, Man., in 1929, and again here this year, Detective Jackson told the court he had confessed.

"I asked him why he swore he was a bachelor,' 'the officer said, "and he replied he thought a bachelor was a man who cooked his own meals."

Popcorn

EAU CLAIRE, Wis., September 27 (C.P.). — A. H. Ludwig, husking corn he raised on his farm, found a number of ears of corn which already had been popped. The heat, with the temperature 107 at one time during the summer, was held responsible.

FIND TWO SLAIN PARIS EXPRESS

Frenchman Believed to Have Shot Italian, Then Suicided.

TRAIN MUFFLES NOISE.

PARIS, France, Sept. 27. (AP).—Murder stalked in a sleeping car last night and an express train brought two dead men into Paris this morning.

The train was the crack express from Vintimille to Paris. A porter, making his rounds, discovered the bodies of two men, sprawled in a firstclass sleeper.

As the train neared Montgeron, he pulled the emergency cord. The train stopped at the station. Police came aboard, made a cursory investigation, and ordered the train to continue to Paris.

At the capital city, the death car was cut out of the train and put on a sidetrack. Parisian detectives went to work and determined that the men were Rene Beitlamine, an Italian, and Jean Alibert, a Frenchman.

They theorized that the Frenchman shot his companion to death, then turned the revolver on himself while the noise of the heavy train muffled the sound.

McGill Observatory Fire Quickly Doused

MONTREAL, Sept. 27.—(C.P.)—A fire in McGill Observatory today threatened injury to the many valuable scientific instruments housed there, but was quickly extinguished before flames had a chance to spread.

A preliminary survey indicated the instruments had escaped the fire and water, but further examination was to be made. Cause of the outbreak was not ascertained. Firemen cut a hole in the roof and put out flames that were moving along the rafters.

No one was injured.

TRAP DRUMMER, SPOUSE HUNTED IN GIRL MURDER

Detroit Police Learn Wanted Man Was Held in 1931 for Molesting Girl.

FIND KILLER'S HAMMER.

Warrant Charging First Degree Murder is Issued Trail Warms Up.

DETROIT, Sept. 27.—(A.P.)—A warrant charging first degree murder was issued to-day for M. W. Goodrich, 26 year old trap drummer, who has been sought, with his attractive, red-haired wife Florence, since the body of Lillian Gallaher was found in their apartment.

The search centred in the northwest section of Detroit, where managers of nine apartment houses said that a couple closely resembling the Goodriches had sought to rent an apartment Monday night.

Tip Changes Situation.

Until that information came early to-day from acquaintances of the couple, there had been a growing belief the Gooldriches had fled the city long before the body of the 11 year old schoolgril, beaten, strangled and criminally assaulted was found yesterday trussed up in a trunk.

Police said they were convinced that the child was the victim of a degenerate who derived delight from the torture of girl victims.

Scores of groundless leads and clues poured in upon Detroit police while they sought the apparently insane killer.

Investigation established only a few facts. That the Gallaher girl was criminally attacked, beaten and strangled to death at least three days ago; that the Goodriches apparently left their apartment last Saturday and that Goodrich had been detained in an Ohio asylum for molesting a 12-year-old girl in 1931.

Last Seen Thursday

Lillian Gallaher was last seen Thursday when she knocked at the door of the Goodrich apartment while attempting to sell punch board chances for a parochial school benefit. The intensive search for the child ended in that apartment Wednesday when Clyde Burgess, the caretaker, noticed a mysterious odor and summoned the police who found the child's body trussed up in a small trunk.

J. A. O'BRIEN FACES CHARGE OF CONVERTING

Trial Opens Before Judge A. T. Boles and Special Crown Prosecutor.

ADMINISTRATOR OF ESTATE

Charged With Fraudulently Converting to His Own Use $4,565.62.

To a charge of having fraudulently converted to his own use $4565.62 of the estate of the late Sarah Mensies of which he was administrator, Joseph A. O'Brien, barrister, pleaded not guilty this morning before Judge A. T. Boles of Simcoe in the county judge's criminal court.

G. A. Urquhart, K.C., of Toronto, was acting in this trial as special Crown Prosecutor.

T. J. Carley was counsel for Mr. O'Brien.

The charge against the accused was read by Crown Attorney V. J. McElderry, K.C.

Both the Judge and Crown Prosecutor were especially appointed from outside the local jurisdiction for the purposes of this trial.

Administration of Estate

George J. Sherry, local registrar of the Supreme Court of Ontario, and of the Surrogate Court, was the first witnesss. He produced certified copies of the letters of administration of the estate of Sarah Mensies, appointing on March 31, 1933, administrator of that estate.

Mr. Sherry also identified other documents relating to the case, including the oath of administration taken by the accused, faithfully to perform his duties, an inventory of the value of the estate, and Mr. O'Briens bond as administrator signed by Mr. and Mrs. O'Brien and F. H. Johnston, merchant.

A receipt given by H. E. Davis, law stulent with Mr. O'Brien, indicating that he had received certain books pertaining to the estate including a Bank of Toronto pass book, was also produced. Mr. Carley pointed out that the pass book phrase was in a different handwriting to the rest of the receipt. Among other papers was an order by Judge McGibbon directing the accused to pay $4,656.62 to the Bank of Commerce; an other was an understaking by Mr. O'Brien on July 30, 1934, to pay this sum into the Supreme Court.

Authority Questioned

To Mr. Carley, witness said he did not know upon what authority Judge McGibbon acted as Judge of the Surrogate Court here following the death of Judge Huycke.

Mr. Carley—Had you any official communication as to who was acting Judge of the Surrogate Court in this county?

Mr. Sherry—I would have to look up my records.

Mr. Carley pointed out that an appeal against Judge McGibbon's order of July 20, 1934, had been lodged with Mr. Sherry yesterday. One of the grounds alleged that Judge McGibbon did not have jurisdiction in this county, another showed an error of $400 in one accounting of estate moneys

Mr. MacPherson said that the appeal had been initiated after the prescribed time and should not be considered.

"We will submit," said Mr. Carley.

(Continued on Page 5)

Woman Survivor Says No Alarm Given

NEW YORK, Sept. 27 (A.P.). — Miss Ann Behling, of Philadelphia, a survivor of the Morro Castle disaster, in a letter to the Federal Inquiry board investigating the burning of the liner at sea, said to-day that no alarms were sounded aboard the liner.

Miss Behling, in the letter read by Dickerson N. Hoover, who is conducting the inquiry, said that she was awakened at 2.35 a.m. by the smell of smoke, and that she saw the flare of flames through the port-hole of her cabin on "C" deck.

At no time, she wrote, did she hear an alarm nor did she see any officers. Her letter said that while she was on "C" deck no one was fighting the fire.

Miss Behling's letter was placed in the record after being read by Hoover without being sworn to. Hoover said that she would swear to the letter later.

Ransom Money

NEW YORK, Sept. 27. (AP). Here is how the full $50,000 of the Lindbergh ransom is accounted for to-day by Assistant District Attorney Edward F. Breslin:

Bruno Hauptmann's present assets, $16,000.

Hauptmann's market losses, 7,000.

Found in Hauptmann garage, $14,590.

Ransom bills spent, $5,100.

Supposed loan to Isadore Fisch, $7,500.

The total comes to $50,000— with $190 to spare.

TWO SERGEANTS GET JAIL TERMS ASSAULT CHARGE

Imprisonment and Fines Follow Hearing in Magistrate's Court.

ASSAULTED OFFICER.

Men Were Intoxicated and Refused to Submit to Being Arrested.

Imprisonment and fines were imposed upon two sergeants of the Northumberland Regiment, when they appeared on remand before Magistrate O. A. Langley, K.C., today, in answer to a series of charges.

Sergeant Hugh Lawrie, 35, of Cobourg, was sentenced to two months' imprisonment for assaulting a traffic officer, E. A. Hornick; 20 days' imprisonment for driving a car while intoxicated, and was further ordered to pay $100 and $3 costs for having liquor in a place other than a residence, or in default an additional 30 days' imprisonment.

His brother, Sergeant Robert Lawrie, 25, was given three months on a charge of assaulting a police officer, and was fined $25 and $3 costs for being intoxicated in a public place, or in default an additional 20 days' imprisonment.

In imposing sentence, His Worship hoped that it would act as a warning "to soldiers and others" that offences of such a nature could not be tolerated. "Police officers," he said, "must be protected in the execution of their duty."

Got Off Lightly.

He also commented on that fact that Sergeant William Chard, 25, of Havelock, who was sentenced to seven days for obstructing a police officer had got off too lightly. "I dealt with the case without being aware of the real seriousness of the matter," he admitted.

The magistrate agreed with Acting Crown Attorney F. D. Kerr, K.C., that the offences committed by the three militiamen had been aggravated by the fact that they were wearing the King's uniform.

The Crown called the evidence of Traffic Officer Hornick. The officer related that he had suffered an injury to a ligament in his right shoulder on Saturday morning. On Sunday afternoon, he stated, in the witness box, he was riding north on Highway 28 in a car driven by Mrs. Hornick.

"When in the vicinity of Kendry crossing I noticed a car zigzagging towards us. Mrs. Hornick pulled over to the side of the road to prevent a head-on collision," the officer stated.

Afterwards the officer took the

(Continued on Page Five.)

2 Weeks Of 'Quakes Give Town Jitters

ELLENSBURG, Wash., Sept. 27 (A.P.).—Already suffering from earthquake jitters, Ellensburg residents waited nervously to-day expecting more of the series of more than 18 earth shocks that has jarred the town for the last two and a half weeks.

Six tremblors yesterday afternoon and last night brought a general exodus into the streets but did no more damage than the previous 'quakes. Plaster cracked, chandeliers swayed and windows rattled. The shocks were felt at Thorp, eight miles away, and at Ole Elum, 25 miles to the north-west. They were not reported elsewhere and were not recorded on seismographs at the University of Washington, in Seattle or at Victoria, B.C.

WHOLE INQUIRY TO BE FINISHED BY NOVEMBER 1

Character of All Beverage Room Authority Holders Behind Move.

24 INSPECTORS ON JOB.

All Material Ordered in Before Application for New Licenses Considered.

TORONTO, Sept. 27.—(CP) — Investigation of every hotel property in the province and inquiry into the character of all beverage-room authority holders before November 1 was ordered today by E. G. Odette, Ontario Liquor Commissioner.

The probe will be conducted by 24 inspectors, five of whom have been retained from the former liquor control administration.

It is the intention of the Liquor Control Board to have all material complete some time before considering applications for new authorities. These will be issued after November 1, end of the present fiscal year.

Commissioner Odette is now directing attention to several clubs in Toronto which are believed proprietary in the matter of ownership and are said to be operated solely for profit.

JARVIS HEARING TO BE PROBED

Inquiry to Open Shortly After His Return From New York.

SAYS TORONTO PAPER.

TORONTO, Sept. 27—(CP)— A Toronto paper today says it understands Attorney-General Arthur Roebuck will announce an inquiry into the conduct of the Amelius Jarvis trial shortly after his return from New York tomorrow.

Faced with demands for a new trial for Mr. Jarvis emanating from the latter's friends all over the province, Mr. Roebuck has decided to appoint a commissioner to investigate the procedure before the late Mr. Justice W. R. Meredith, the paper says. Witnesses for Mr. Jarvis and the Crown will testify at an open hearing.

It is understood, the paper declares, that Mr. Roebuck will submit the recommendations of the commissioner direct to Hon. Hugh Guthrie, Minister of Justice at Ottawa, for his decision. The Attorney-General will not likely accompany the findings with any comment of his own.

Two Boys On Cycle Are Slightly Injured

Two boys on a cycle were slightly injured in an accident at McDonnel and Aylmer streets last night, emphasizing the extreme danger of cross-bar riding, which is strongly condemned by Chief Constable S. Newhall.

The automobile was proceeding east on McDonnel street with the intention of turning north on Aylmer street, when a cycle ridden by Borden Herron and his brother Mitchell Herron wobbled across in front of him. The latter was riding on the cross-bar of the bicycle.

The motorist swerved sharply in an unsuccessful effort to avoid the cyclists, but the machine was struck. Each of the boys sustained minor injuries that were attended by Dr. A. G. Howson at Ward's Grocery. The front wheel of the cycle was knocked off.

STILL ON THE JOB

STURGEON FALLS, Ont., Sept. 2 (CP)—In 81-year-old Charles Gagne this town boasts the oldest truant officer in Canada. He visits the Separate School each morning to inquire of absent children. When non-attendance is reported he scours the town for the missing ones. Among Mr. Gagne's proud possessions are a number of letters from the Department of Education complimenting him upon his work.

Octopuses are being served with snails cooked in oil in Southern Italy.

YEAR RESIDENCE ORDER INSERTED IN REGULATIONS

Aimed to Prevent Dumping of Jobless on Municipalities Says Croll.

THWART BUCK PASSING.

Minister Repeats Warning at Cutting Off of Relief at Any Season.

TORONTO, Sept. 27. — A one - year residence requirement was inserted into Ontario relief regulations by an Order-in-Council passed Monday, and made public last night by Hon. David Croll, Minister of Welfare and Municipal Affairs. The residence rule governing eligibility for relief in a municipality has been extended to one year, and the municipalities from which relief recipients move after Sept. 1 of this year will be liable for the cost of assistance for the same period of time.

Check on Dumping

The Minister stated last night that the new regulations were designed to check the dumping of families from municipalities with low standards of unemployment relief into municipalities with higher standards. "This does not stop the free movement of people in any way," he said, in announcing the liability of the municipalities from which the relief recipients depart.

The move follows repeated representations from city and town officials expressed in detail when the Mayors of the Province met at Queen's Park in July to discuss relief matters. Protests had previously resulted in a three months residential rule introduced by the late Government during last winter's session of the Legislature and many municipal executives have called for a lengthier period.

The Minister repeated his opposition last night to arbitrary cutting-off of municipal relief at any season, and warned that the Government intends to see that the municipalities carry out their duties.

FAIR WEDDING ROUSES FROWNS AMONG CLERGY

Lambton Presbytery Condemns Practise as Exploitation of Sacred Rite.

PASTOR SEES DIFFERENT.

LEAMINGTON, Ont., Sept. 27 (CP)—When William Quick and Margaret MacVicar of Leamington were joined in holy wedlock before the Fair grandstands, packed with more than 5,000 persons, frowns gathered on the brows of members of the United Church clergy. They were married Sept. 25 and the following day Lambton Presbytery of the United Church gathered in session and decided such a wedding discredited "the solemnity of the marriage ceremony."

A resolution condemning such practice was passed by the Presbytery. "Exploitation of the sacred rite" was feared, and the Presbytery members decided to send the resolution to the secretary of the London Conference and also to the secretary of the Presbytery of which the minister who performed the ceremony is a member. The resolution noted that the wedding was "carried off with pomp in front of the grandstand."

Veteran Pastor Differs

The veteran minister of the United Church who made Quick and Miss MacVicar man and wife failed to see eye to eye with the Lambton Presbytery. He is Rev. F. B. Champion of Wheatley, eight miles from Leamington, and is the father of a family. He has been retired for a year because of ill health.

"Very picayune," came from Rev. Mr. Champion, when he was informed of objections to the grandstand wedding. It was the spirit that prevailed and not the place where weddings were solemnized that counted, he declared.

"When the United Church was

(Continued on Page Three.)

Cyclist messengers of the British Post Office covered 200,000,000 miles in the last 12 months, an average of 10,000 miles for each of the 20,000 bicycles.

Dividing Point

SEATTLE, September 27 (C. P.). — Jack Johnstone's dog, Slasher, resulted in the Johnstones' coming to the parting of the ways to-day.

Mrs. Elsie May Johnstone, who was granted an interlocutary divorce decree after her testimony in Superior Court, said Slasher "would eat off the dishes and partake of the food set before the baby"—four-year-old Pauline.

She said her husband slept with the dog and "told me he was going to keep Slasher, and I'd have to look out for the baby.

Sale For Manchukuo May Halt These Rail Wrecks

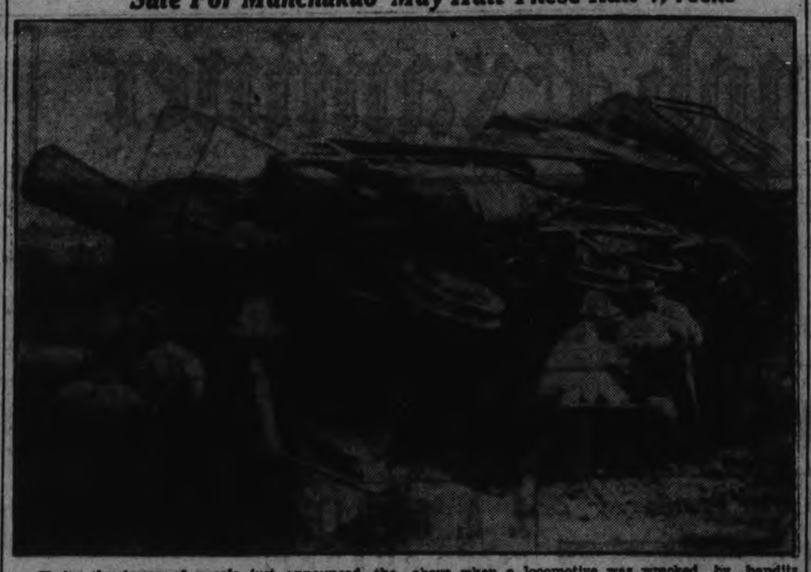

Under the terms of a sale just announced, the Chinese Eastern railway, trouble spot of the Orient, becomes the property of Manchoukuo for a reported consideration of $50,000,000 to Russia. The sale is expected to halt such depredations as that pictured above when a locomotive was wrecked by bandits near Harbin, Manchoukuo. Several passengers were killed in this wreck, and among the hostages were two American motion picture salesmen, rescued later by Japanese.

HIGHER PRICES GIVE FARMERS CASH TO SPEND

Estimate Puts Wheat Revenue $51,000,000 Over 1933 Figure.

BARLEY DOUBLES PRICE.

Bad Harvesting Conditions Expected to Hit Grade to Some Extent.

By Sam G. Ross
(Canadian Press Staff Writer).

WINNIPEG, Sept. 27 (C.P.). — Canadian farmers will have more money to spend this year than last, but the exact amount was a bit uncertain to-day as the 1934 crop was moving into world markets. One estimate put the wheat revenue alone $51,000,000 over the 1933 figure. But weather was still a major factor.

On the basis of the price at Fort William, wheat, oats, flax, barley and rye were far ahead of their values at this time last year. Prices stumbled a bit on the Winnipeg grain exchange in recent weeks but they were still in strong position.

Comparative average prices for September, 1933, with September, 1934, to date, showed wheat was 15 cents a bushel higher than a year ago; oats, 11 cents up; flax, 14 cts. advanced; rye, 15 cents better, and barley, almost double its price, was 33 cents a bushel higher.

A comparative table shows:

	Sept. 1933 Average	Sept. 1934 Average
No. 1 Nor. wheat	.67⅛	.82⅝
No. 2 C.W. oats	.34¼	.45⅝
No. 2 C.W. flax	1.47⅛	1.60½
No. 1 C.W. rye	.52½	.67⅛
Six-Rowed barley	.43⅝	.77⅝

The Sanford Evans statistical service made the first estimate of the value of the 1934 prairie wheat crop. Basing its figures on a crop o. 265,000,000 bushels and taking the average price paid at country elevators during the first six weeks of the crop year, it set the wheat value at $170,035,000, an increase of $51,000,000 over the 1933 value.

Canada's 1933 wheat production, selling at much lower prices, was 269,729,000 bushels and the 1934 crop was estimated at 277,304,000 bushels, of which 265,000,000 was estimated for the three prairie provinces. Added to the better wheat prices was the increased revenue from coarse grains.

Bad harvesting conditions were certain to affect the grade of grain to some extent, but until it is cleaned and graded the full effect will not be known. Rain and snow both came to hamper harvesting. But even at that, lower grades were bringing higher prices than a year ago.

CHIEF RETAINED BY BLUE SHIRTS

O'Duffy Denies Resignations —Advises Suspended Officers to Stick.

SPLIT WITH COSGRAVE.

CORK, Irish Free State, Sept. 27. (AP).—General Eoin O'Duffy issued a statement to-day that, contrary to previous reports, he is still the leader of the Irish Blue Shirts and does not intend to resign.

The statement followed a conference between O'Duffy and leading supporters of his in Cork, one of the most important centres of his party.

He explained that he resigned his leadership in the Fine Gail, chief opposition party to the government of President Eamon De Valera, because he couldn't agree with William T Cosgrave and other party leaders on executive questions regarding the land annuity question, nor with the political section of the party controlling the Blue Shirts.

He directed Blue Shirt officers who have been suspended in the last few days to remain in office.

Watch-Rats?

PHILADELPHIA, September 27 (C.P.). — They're thinking of taming the rats which infest City Hall's dank cellars, and using them for watchdogs of the treasury.

The rodents are so fierce, William Gault, Electrical Bureau Chief, reports that they trapped two cats in basement corners and killed them.

LARGE ENTRY AT FALL FAIR CAMPBELLFORD

Seymour's Fall Fair One of the Best in Entire District.

SOME FINE ENTRIES.

Four Real Good Horse Races —Plenty of Other Attractions.

CAMPBELLFORD, Sept. 27.—Exceptionally numerous entries in the dairy cattle, light and heavy horse classes were notable features of Campbellford's fair yesterday. Big exhibits of poultry and sheep, field, garden and orchard products, and a fine display of ladies' work were other high lights.

Fine weather accounted substantially for a large attendance of visitors from the northern section of Northumberland county, West Hastings and East Peterborough. The crowd was generally representative of Central Ontario, ranging from Peterborough to Belleville, and from Tweed to Port Hope.

So uniformly successful was this year's Fair in all its departments that it showed every evidence of ranking with the best in this part of the province, and the President, W. S. Milne, Deputy-reeve of Seymour township, with his associates of the directorate, must have been deeply gratified with the results of their year's planning and preparation.

Although Wallace Brothers' midway failed to make connections in their long hop from Montreal, causing a disappointment which could not be fully provided for at the last minute, the midway appeared to be about as long and noisy as ever. Eastman's Minstrels had a big tent at one end of the barkers' lane, half a dozen independents were fairly busy all afternoon with various games that were within the law, Herb Payne of Toronto, well known to hundreds who have attended the Peterborough Exhibition, had several weighing machines working busily, and the re-

(Turn to Page 7, Please)

Hog Quotations In Peterborough

THURSDAY, SEPT. 27, 1934

Canada Packers quote:

Hogs — F.O.B., $6.75; off truck, $6.85; rail grade, $6.75.

Selects $1 per hog premium.

Sows 4c off bacon prices.

Cream—No. 1 (on truck), 18c; No. 1 (delivered), 19c.

Special, 2c per lb. premium.

Dewart Bros. quote:

Grain — Spring wheat, 90c; fall wheat, 95c oats, 34-35c; malting barley, 63-66c; feed barley, 56c; rye 60c; buckwheat, 90c.

The Society Islands will censor all phonograph records.

SOPWITH TAKES ENTIRE BLAME ON RACE ERRORS

Admits Mistakes, Absolves Crew—Not Vindictive, But Disillusioned

AT N.Y. CLUB TREATMENT.

Finds Races Run as Big Business—Will Keep Endeavour for English Contests.

By Tom Horgan
(Associated Press Staff Writer.)

BRISTOL, R.I., Sept. 27.—(A.P.)—As Endeavour, 15th vanquished challenger for the America's Cup, was being prepared to-day for her voyage home to England, her owner-skipper, T. O. M. Sopwith, remained by his own testimony, "not heart-broken because I did not win, but disgusted at the spirit in which International racing is conducted here."

"I do not feel vindictive," he said, "at my treatment at the hands of the New York Club, but I do feel disillusioned."

Sopwith said he came over to the United States, as he thought, for the good of the sport but found the races were "run as a big business, something I was not prepared to contend with."

The English yachtsman said he was fully aware of mistakes he had made during the races and of the last race said: "My tactics were all wrong. I admit it."

Magnanimously, he added: "All errors made aboard Endeavour from beginning to end, were mine. The people of Gosport built the best boat in the world. I had a splendid afterguard and as for the amateurs in the crew, I could not expect to find a more capable and willing set of chaps, all rumors to the contrary."

Uncertain of Challenge.

Although Sopwith stated emphatically after the final race that he would not challenge again, he is still in a fighting mood and now prefers to leave that question open. "I would not say that," he countered, "but it is a very expensive game trying to win the America's Cup.

"Please make it clear that my disillusionment over the way yachting is taken in certain quarters does not blind me to the fact that Americans as a whole are marvellously friendly and hospitable. I really believe most Americans wanted Endeavour to win. We have received literally thousands of letters and telegrams from well wishers in all parts of the country."

Before the amateurs in Endeavours crew left to take steamers for home they clambered aboard Vita and gave their skipper three rousing cheers.

Unless something occurs to change his opinion, Sopwith will leave for home thoroughly convinced Endeavour was fouled by the defender, Harold S. Vanderbilt's Rainbow, in both Tuesday's and Saturday's races. His protest of Saturday was not considered because the race committee ruled he did not show his protest flag promptly enough. He said he flew a protest flag Tuesday chiefly—because he hoped to have an opportunity to air his views of Saturday's foul, but withdrew it after his boat had been "fairly and squarely beaten after both got going."

Regarding reports that he intended to sell Endeavour, Sopwith said: "Why should I sell her? Haven't I got the fastest boat ever built? I'm going to race her in England next year."

ASKS LEAGUE ACTION

GENEVA, Sept. 26 (AP)—Maxim Litvinoff, Foreign Commissar of Russia, asked to-day that the League of Nations Assembly consider obtaining a report from the Disarmament Conference on the disarmament situation, then let the League Council judge the best method of seeking international disarmament.

KIDNAP SUSPECT ENTERS A PLEA OF NOT GUILTY

Police Turn Attention to Man Who Fled U.S. Hastily Aboard Liner.

HAD FULL WALLET.

Hauptmann's Dealings Since April 2, 1932, Account for Full $50,000 Ransom.

BY HENRY CASSIDY

NEW YORK, Sept. 27. —(AP)— Bruno Richard Hauptmann answers today to the charge of extorting the $50,000 Lindbergh ransom money—and his answer is 'not guilty!"

Disregarding the stubborn plea of innocence, New York city and United States authorities bayed more loudly today on the trail of possible accomplices.

Far out on the Atlantic, a passenger on the North German Lloyd Columbus came under police scrutiny.

The passenger at sea, Inspector John J. Sullivan disclosed, appeared at the line office Saturday, evidently agitated and carrying a thick roll of bills, and chartered a tug to overtake the out-bound ship.

His full wallet, in contrast to the poorness of his clothes, and the haste and anxiety with which he departed, caused police to seek further information about him.

Had Accomplices

J. Edgar Hoover, chief of the investigation division of the Department of Justice, expressed the belief that Hauptmann did not work alone, and said of the search for other suspects: "Things look very good."

Bronx county authorities disclosed that figures for Hauptmann's dealings since the ransom was paid until April 2, 1932, account for the full $50,000 given by the father, Charles A. Lindbergh, for the return of his first born—already dead.

Colonel Lindbergh, after a swift flight across the continent, appeared yesterday before the grand jury that promptly returned an indictment against Hauptmann, and it was predicted today that the two soon will meet.

A reliable source said that Colonel Lindbergh will confront the man accused of victimizing him, to determineif he has ever before seen him, but that the meeting will be delayed until some of the excitement of the case has subsided.

Hauptmann's arraignment today is in the new Bronx county courthouse—the same building in which he has been on the grill almost constantly since his arrest.

Not Guilty

His attorney, James M. Fawcett, announcing the plea of innocence would be made, said: "I am confident that Hauptmann is not guilty of extortion."

District Attorney Samuel J. Foley did not disclose the bail in which he would ask that Hauptmann be held, but it was believed that it would equal or surpass the record bail for the county, $250,000.

A date for the trial may be set today, with conviction carrying a

(Continued on Page Three.)

HUNGARIAN GETS DEATH SENTENCE

Alberta Farmer Demands He Be Shot—Spits in Witnesses' Faces.

MURDERED NEIGHBOR.

WETASKIWIN, Alta., Sept. 27. — (C.P.).—Julius Kassi, 30, convicted of the murder of Julius Molnar on the latter's farm west of here last June 9, to-day was under sentence to be hanged December 31 at Fort Saskatchewan Jail.

Mr. Justice Boyle passed sentence of death late yesterday after a Supreme Court jury had returned a verdict of guilty.

In a dramatic anti-climax to the death sentence, Kassai pounded on the rail of the dock, asked that he be shot rather than hanged, and spat in the faces of witnesses as he was marched from the courtroom.

"Six policemen you should order out to me," Kassai declared in broken English, "and that I should be shot with three bullets in my head and three in my heart."

When sentence was passed Kassai said defiantly to Mr. Justice Boyle, "Thank you very much."

Kassai came to Canada from Hungary in 1927. "I did not come out to b hung," he told the court, and declared that he did not kill Molnar.

The victim's body, with skull fractured and a rope around the neck, was found on June 27 by police under a manure pile on his farm. The Crown at the trial showed that Kassai took Molnar's horses, after the slaying, and sold them.

Just Play

KALISPELL, Mont., September 27 (C.P.). — For Charles Ordish, veteran hunter, the killing of mountain lions is really something of a bore.

Yesterday Ordish brought down his 222nd lion with a .22 pistol. The animal, measuring 11 feet from tip to tip, had been treed by his dogs near Ashley Lake.

FIRST PICKING JAPAN'S FINEST TEA

Japan Green Tea at its very best

Especially made for SALADA in Japan's finest tea-gardens, this full-flavoured green tea is processed, sealed and delivered to your grocer in the freshest possible condition.

Look for the bright green packet.

737

PARALYSIS IN CONTROL.

FORT ERIE, Ont., September 27 (C.P.). — Although one additional case of infantile paralysis was reported from Fort Erie South to-day to Dr. Albert Collins, medical officer of health, he asserted the outbreak of the disease here is under control, and authorized re-opening of the kindergarten class room of the Douglas School which had been closed since the disease was first reported ten days ago. Dr. Collins said extra nurses employed had been discharged.

SNOW IN CHICAGO.

CHICAGO, Sept. 27.—(C.P.) — Snow, the first of the season, fell in suburban Oak Park last night. Residents said flakes fell for about ten minutes.

IT PAYS TO ADVERTISE

SUPERIOR STORES

GOOD FOODS to Build STRONG BODIES!

Crisp autumn days stimulate both energies and appetites demanding well balanced meals to satisfy a healthy hunger. Superior Stores are well stocked with appropriate foods of the highest quality priced to save you money. Follow the lead of thousands of Canadian families who shop daily at Superior Stores for Quality, Service and Economy.

Items for Week Ending Sept. 29th

QUAKER OATS Quick or Regular Large 22c

BLUE BOY COFFEE lb. pkg. 25c

Ovaltine Small 45c, Medium 67c, Large 1.09

Crosse & Blackwell's **TOMATO JUICE** New Pack 13 oz. tin 2 for 15c

Superior Stores TEA ½ lb. 25c 1 lb. 49c

Kirk's Hardwater Castile Soap, 2 for 11c

Cloverleaf Sockeye Salmon—½'s 20c

Cocoanut Finger Biscuits, per lb. .. 17c

CLARK'S SOUPS Ass'td 3 tins 20c

FRY'S COCOA - ½ lb. tin 21c

McLaren's Invincible **SPICES** Glass Shaker Each 9c

Crown Syrup, 2 lb. tins 17c

Aylmer Choice Peaches—Sliced or halves. 2's, squat 19c

Australian Sultana Raisins, 2 lbs. 25c

Hillcrest Toilet Paper, 3 rolls ... 25c

Lux Toilet Soap—4 cakes ... 25c

Fleischmann's **YEAST** Eat 3 cakes daily for radiant health 4c

CHOICE PUMPKIN - 2½'s 10c

Conner's HERRINGS 1's 2 for 25c IN TOMATO SAUCE

ROYAL YORK **ORANGE MARMALADE** 32 Oz. 27c

FLY TOX 8 oz. 33c, 16 oz. 57c

ROMAN MEAL Per Pkg. 31c

TWIN THIN **SODA BISCUITS** Per Pkg. 10c

ELGIN **CASTILE SOAP** 10 cakes 23c

BOVRIL CORNED BEEF, 12 oz. tins - - - 2 tins 25c

Superior BAKING POWDER, - - 12 oz. 15c; 16 oz. 25c

CLASSIC CLEANSER, per tin - - - - - - - - 5c

SAVE MONEY! Buy Your WORK BOOTS At NEILL'S. You Can Depend on their Quality

EXACTLY AS ILLUSTRATED . . . . SIZE 6 TO 11 IN EACH.

Grain leather uppers. Black only. Leather or Panco soles, bellows tongue. Size 6 to 11 . . .

1.95 and 2.25

Box kip. Black only. Panco or leather soles. .

$2.50

Extra special value. Black only. Leather or Panco soles

Extra special value. Outside counter. Black only. Leather or Panco soles

First grade mennonite. Black or dark brown, outside counter, extra quality bend soles . . . . .

$3.25

First grade mennonite, with toecap. Black only. Extra quality bend soles. Sizes 6 to 11 . . . . . .

$3.25

Top grade mennonite, Goodyear welted, outside counter. Black only. Extra quality sole, (also half sizes.) . . . . . .

$4.25

Top grade mennonite, Goodyear welted with toecap. Black only. Extra quality soles, (also half sizes.) . . . . . .

$4.25

Phone, Write or Come to the Store For Your Pair.

R. NEILL LTD.

"Famous for Shoes for Fifty Years"

CHRIST CHURCH IN LAKEFIELD IS 80 YEARS OLD

Little Church Stands as Link With Early Pioneer Days of the Village.

DEDICATED BY STRACHAN.

LAKEFIELD, Sept. 27 (Examiner Correspondence).—In September of this year the Church of England celebrates the eightieth anniversary of the building of the first church in Lakefield, which was built by local labor, the cost being covered by subscriptions from England. The first church, which is still standing and used as a parish hall, was erected of stone and set near the road on a lot which gently slopes down to the river. Christ Church, as it was called, was consecrated by that fearless pioneer, John Strachan, first Bishop of Toronto, who left his impress on the life of the province as a pioneer educationalist and founder of Ontario's educational system, and as a zealous churchman.

Lakefield's little church with the God's acre surrounding it is a landmark, or, as a summer visitor called it, "the keepsake church," and is one of the few remaining links of pioneer days.

Pioneers Buried in Yard

The little church yard tells its own story of pioneer history and there the early settlers sleep their last sleep between the swift-flowing Otonabee River and the highway, which is the main street of the village. Naturally there are many unmarked graves and tradition says that the front part of the lot at least is really filled with graves. Among those whose graves are marked are Rev. Henry Wolseley, who was among the first settlers and who held in his own home the first service nearly one hundred years ago. Mr. Wolseley was an uncle of the eminent British soldier, Lord Wolseley, who is closely associated with the quelling of the Northwest Rebellion and the attempt at relieving General Gordon in Khartoun. Another early settler whose grave lies in the old churchyard is that of Robert Casement, Lakefield's first postmaster and a church warden at the time of the building of the new church in 1866.

When the first church was consecrated the first incumbent was Rev. Percy Warren, who remained several years and, after the death of his wife, went back to England. Mrs. Warren's grave is in the churchyard near the northeast corner and has an iron railing about the grave. Colonel Samuel Strickland, his wife and some members of his family also lie there in that God's acre.

Cemetery Moved

More than fifty years ago it was deemed unsanitary to have a "burying ground" in the heart of the village, and the property known as "Hillside" was purchased to take its place. The old church played its part in the early history and some of the families of the two first bridal coupes are still residents. Mr. and Mrs. James Jory were the first, and a week later Mr. and Mrs. Clinton Atwood were married. The bell which hung in the ivy-covered belfry called the volunteers in 1866.

In 1897 the official public services to honor Queen Victoria's Diamond Jubilee, in Lakefield, was held in St. John's Church and through all the eighty years the church has played an important part in the history of the village.

Rev. Percy Warren went back to England about 1862, and Rev. Vincent Clementi was appointed to succeed him. Mr. Clementi built the house now owned and occupied by Dr. J. C. Smith, and resided in it. This fact is perpetuated in a marble tablet erected in the porch of the church, which also gives the names of Robert Casement and Robert Strickland as the churchwardens. The mason work which is remarkably fine was the work of John Richardson, an Aberdeen stone mason.

Successive clergy were: Rev. Everest, Rev. Horace Musson, Rev. C. Roles Bell, Rev. W. Farncombe, Rev. George Warren(the present Archdeacon of York), Rev. W. J. Creighton, Rev. F. J. Sawers, Rev. H. A. Ben-Oliel, Rev. W. Archbold, Rev. Frank Vipond, Rev. Walter Cox, and Rev. W. J. Creighton, M.A., the present rector. During the war years during the absence of Rev. H. A. Ben-Oliel on active service, various clergymen acted as locum tenens for short periods of time.

Pictures Collected

Following a custom which is becoming more and more in vogue, Rev. W. J. Creighton has been collecting pictures of past incumbents and hanging them in the vestry. By the co-operation of interested members of the parish, the collection has grown till almost all are represented. This summer Mr. Creighton received a letter from a daughter of the late Rev. Percy Warren, asking for a copy of her baptismal certificate, and in response to the request of Mr. Creighton forwarded a picture of her father, which has been added to the gallery. A picture of the late Isaac Watson who was for many years the faithful and efficient sexton is also hung in the vestry.

The completion of the croup has been a dream of Rev. W. J. Creighton; there are still a few to be added, including Rev. Everest, Rev. F. J. Sawers, Rev. W. Archbold, Rev. Frank Vipond, and Rev. Walter Cox.

Motorists Escape Injury In Accident

CAMPBELLFORD, September 27 (Examiner Staff Correspondence).—Hastings Road was the scene of another motor accident early this morning when a car driven by Thomas Saunders with two companions, crashed head-on into a car owned by William Partridge, of R. R. 1, Dartford, who with his wife was returning home. Both cars were badly damaged, but the occupants escaped serious injury. Provincial Constable Gordon Campbell investigated.

LIQUOR CASE.

Charged with consuming liquor in a public place, Peter St. Clair and Benjamin Bernard, both hailing from Montreal, and here for Fair Day, were assessed ten dollars, and when they appeared in Police Court on Wednesday afternoon. Provincial Constable Gordon Campbell laid the information and the evidence was conclusive, Chief Constable George Hardy producing three partly filled bottles of beer.

Mr. and Mrs. D. J. Woods, with Dr. and Mrs. H. D. Sparks of Ottowa, were the guests of Dr. and Mrs. S. L. O'Hara of Bridge Street during the week.

Miss Mary Youman, R.N., of Belleville, visited friends in town this week.

Obituary

JACOB COONEY.

MADOC, Sept. 27 (Examiner Correspondence)—On Sunday afternoon the funeral of Jacob Cooney, a resident of Rawdon Township, was held in Trinity United Church.

Mr. Cooney had been residing at the home of his sister, Mrs. A. D. Runnalls, Harold, and death took place on Friday, Sept. 21st, at the age of 78 years.

WARREN SCOTT

(Examiner Correspondence.)

WOOLER, September 27. — The death occurred on Thursday of a well known and highly esteemed resident of this village in the person of Warren Scott. He had been ill for several weeks.

The late Mr. Scott was born in Wooler in the year 1856, a son of the late Reuben and Catharine Scott, and accordingly was in his 78th year, and had resided in the village all his life.

Surviving are his wife, Aurilla Steinburgh, two sons, L. E. Scott, and R. A. Scott. The deceased was held in high esteem which was expressed in the beautiful floral tributes. Rev. A. Poulter conducted the funeral service in the United Church, on Saturday afternoon and interment in McPhail's cemetery.

The pall bearers were Norman Easterly, P. J. Wessels, Thorpe Jones, F. A. Doriand, E. M. Wessels and W. A. Smith.

REFUSE SUBSTITUTES

KIDNAP SUSPECT ENTERS A PLEA OF NOT GUILTY

(Continued from Page One)

maximum penalty of 20 years at hard labor.

A decision is expected soon on whether to try Hauptmann for extortion in the Bronx or to extradite him to New Jersey for trial on ch[illegible] of kid[illegible]ping and murder. If he is taken to New Jersey, he faces life imprisonment or death.

One bubble of hope in the search for Hauptmann accomplices, not only in the ransom dealings, but the actual kidnapping and killing of Charles A. Lindbergh, Jr., was exploded today.

Dismiss Vagrants Story

A shabby vagrant, arrested last night for soliciting alms in a park, conjured up a picture of plotters conniving the kidnapping in a New Jersey speakeasy.

For a time police attached importance to the story, announcing that they might have an "important break" within 24 hours, but after questioning the man through the night, they said to-day his story "did not hold water."

Undeterred by the failure of this clue, police worked on the Hauptmann home in the Bronx with carpenters to-day, tearing the simple frame structure to bits.

Since the discovery of $13,750—the original Lindbergh ransom cache—in the garage, both house and garage had been searched minutely, a search that was crowned yesterday with the discovery of $840 more in ransom notes and a pistol, hidden cleverly in a cross-piece of the garage.

Confronted with the money and the weapon, Hauptmann answered stolidly:

"Yes, that's mine. I bought that pistol from a German-American a few years ago. The mone/ is part of the Lindbergh ransom money. You should know that."

Under a fire of questions from District Attorney Samuel J. Foley, he said, "You won't find another penny if you take the house apart," and clamped his lips shut.

"Well, now we will take the house apart," said the prosecutor.

In co-operation with the Department of Justice, however, he promised the landlady, Mrs. Pauline Rauch, that the house and garage would be paid for or put together again.

Weddings

NELSON—NICHOLL.

MADOC, Sept. 27 (Examiner Correspondence). — Rebecca Ruby Nicholl of Madoc was united in marriage to Mr. Arthur William Nelson of Kirkland Lake, by Rev. W. A. Hunter, in St. Peter's Presbyterian Church, Madoc, on Wednesday afternoon at 1.30 o'clock, in the presence of immediate relatives and friends.

The bride was given away by her uncle, Mr William Hawthorne, of Madoc, and was supported by her intimate friend, Miss Minnie Ferguson.

The church was prettily decorated with gladioli and white ribbons by sister Rebekahs.

During the signing of the register, little Stanley Hawthorne sang "I Love You Truly."

Sues Pitcher

MISS BERNICE A. NIEMAN

Here is Miss Bernice A. Nieman, St. Louis, Mo., photographer's model, who has filed suit for $50,000 against John Vernon Welch, Boston Red Sox pitcher. She charges he proposed to her and married another girl the day after the date set for their wedding.

FAIR WEDDING

(Continued From Page One)

formed the Union ceremonies were not held in a church, but at the stadium in the Canadian National Exhibition grounds at Toronto," said the veteran pastor.

Sanctity of the marriage ceremony was not considered violated when persons of tender years and certain other individuals were married quietly by ministers who accepted a $5 fee, Rev. Mr. Champion added.

"Publicity is the safeguard of marriage," and Rev. Mr. Champion maintained commendation was due Quick and Miss MacVicar for having the courage to take their marriage vows in public.

No Snap Decision

Before he decided to perform the ceremonies, Rev. Mr. Champion continued, he had discussed the matter with other ministers. The Fair Board had tendered a prize for the first couple to be wed before the grandstand and had sanctioned the wedding, and the bride was given away by L. N. Allott, board official.

"They were of age and that was their choice," said the Minister. "It is just the same as being married in the registrar's office, in a parsonage or at a big church wedding."

Flower girls and a ring bearer took part in the wedding before the packed grandstand. Harold Powell of Leamington was best man and Mrs. Mary Mellor was matron of honor. Six of Leamington's fairest maidens were bridesmaids.

And while Lambton Presbytery members frowned over the way they became a happily wedded couple, Mr. and Mrs. William Quick to-day were busy home-making, well supplied with gifts from the Fair Board and Windsor and Leamington merchants.

THINKS HUSBAND NO LONGER BOSS

Strong Silent Man Too Clumsy as Dancing Partner, and That's Not All.

CAPE TOWN, South Africa, Sept. 27.—(CP)—The Cape Argus takes up editorially the subjectof "Rules for Husbands." In newspaper discussion, it is discovered "the strong silent man no longer holds a commanding position." Man's strength, it is averred, makes him clumsy as a dancing partner, while his formidable silences are apt in time to pall at the domestic dinner table. The paper discusses a maintenance order case in court in which a wife alleged that her husband had deserted her. The husband's defence—successful as it turned out—was that his wife had laid down four rules touching his domestic behaviour, the breaking of which brought such a storm on his head as to make his life unendurable.

"No smoking in the house"—surely a reversion to mid-Victorian days. The second prohibition was against using too much soap in the bathroom. This, too, sounds unreasonable, the editor thinks. If the unhappy, soap-encumbered husband had been warned not to turn the bathroom floor into a swamp—as so many husbands (and wives) do—there would have been sound sense in the restriction.

"Of a much more truly English stamp was the third ban, which forbade the husband to use his wife's toothpaste. Here we confess our sympathies go out to the good woman's demand. She was standing for the right of personal property against the communism which daily invades our private lives. 'One woman, one tube of toothpaste' might well be a Tory slogan.

"The wife's fourth rule was that the husband must not spend his time reading newspapers. The husband who sits after dinner with a book or paper and merely grunts when addressed can be incredibly aggravating and has wrecked many a promising marriage. Or, maybe she thought he ought to help—in washing the dishes or cleaning up the bathroom or something of that sort. It is just possible, however, that she wished to read the newspaper herself. In that case she again elicits our sympathy to the full."

PROPERTY TAX RULING

TORONTO, Sept. 26. — (CP) — With Mr. Justice Masten dissenting, the Appellate Court of Ontario in a judgment delivered at Osgoode Hall today, ruled that Mrs. Mary Stiver and three other London, Ont., women, all Roman Catholics married to Protestant husbands and holding property in joint tenancy, cannot direct that half of the taxes on such property be paid to separate school support.

JURY DISAGREES

WINDSOR, Sept. 26 (CP)—After deliberating for more than five hours a Supreme Court jury reported disagreement in the case of Joseph Gardiner, charged with armed robbery.

Mr. Justice Hope returned Gardiner to custody in the county jail and said he would make direction in the case later in the week.

It was alleged that Gardiner had used a revolver during the holdup of Harry Collison, a Windsor taxi driver, on a Sandwich street.

UPHOLD CONVICTION

TORONTO, Sept. 26 (C.P.) — "We have no hesitation in affirming the conviction," declared Chief Justice Sir William Mulock announcing the judgment of the Ontario Court of Appeal upon a plea of Samuel Greenspan, Niagara Falls, for reversal of his conviction on a charge of having received 1,850 pounds of copper wire, the property of the Hydro-Electric Power Commission, knowing the material to have been stolen.

Peter Brown, aged 62 and unemployed, of Leith, Scotland, has been awarded a medal for saving a man from drowning.

Conciliators Named For Strike Charges

WASHINGTON, September 27 (C. P.). — Three veteran conciliators chosen by President Roosevelt plan swift steps to delve deep into charges that United States textile mill owners are discriminating against men involved in the recent strike.

To investigate these complaints—which have brought denials from operators — and take "appropriate action" was the first task imposed on the board when the President named it last night.

The board's personnel— identical with the membership of the Steel Labor Board—is: Walter P. Stacy, Chief Justice of the North Carolina Supreme Court, chairman; Rear-Admiral Henry A. Wiley, retired; and James Mullenbach, noted Chicago labor arbitrator.

FALSE TEETH

Can Not Embarrass

Most wearers of false teeth have suffered real embarrassment because their teeth dropped or slipped at just the wrong time. Do not live in fear of this happening to you. Just sprinkle a little FASTEETH on your plates. Makes false teeth stay in place and feel comfortable. Sweetens breath. Get FASTEETH at any good drug store.

WOODBINE SCRATCHES

First—Fire Reel, Joey, Sabana, Circulet, Fatal Gift, Candy Man.
Second—Natanis, Zorach, Masonville, The Bouncer, Havergal.
Third—Companion.
Fifth—White Thorn, Social.
Sixth—Top Lap, Herculaneum, Miss Worthmore.
Seventh—Volo.
Raining and muddy.

MANCHESTER (C.P.). — Eight children were taken to hospital suffering from severe poisoning caused by eating nuts they had found in the street. The nuts were Central African origin imported for their oil, extracted here for hardening steel.

FOR MOST BREAKFASTS-MOST MORNINGS

12 big biscuits in every box.

the thrifty house-wife serves this all-Canadian 100% food

SHREDDED WHEAT is the answer to the housewife's prayer . . . a nourishing, delicious, economical meal, ready-cooked, ready-to-serve! Nature's most vitalizing elements are there to strengthen and refresh the system, with the necessary measure of bran for easy digestion. Try Shredded Wheat every day for ten days . . . and see! Two of the golden-brown, oven-crisp biscuits with milk or cream, will keep you in step with buoyant youth.

THE CANADIAN SHREDDED WHEAT COMPANY, LTD.
Niagara Falls, Canada

SHREDDED WHEAT

MADE IN CANADA OF CANADIAN WHEAT

The Examiner

The Examiner is a Member of the Audit Bureau of Circulation.

The Daily Examiner, published every lawful evening by The Peterborough Examiner, Limited. Office: 416 George Street. $6.00 per year Delivered in City. Out-of-town Subscribers by mail, $4.00 per year.

Member: Canadian Press, Limited; Audit Bureau of Circulation; Canadian Daily Newspapers Association.

Member: Ontario Associated Dailies. T. L. Ashton manager, Canada Permanent Building, Toronto.

U.S. Advertising Representatives: Prudden, King & Prudden, Inc., Chicago Seattle, San Francisco, Los Angeles, and New York City.

Advertising Rates on Application.

E. M. GLOVER, Managing Director.

PHONES: Editorial 1601, Business Office 1620. Private Branch Exchange to all Departments

THURSDAY, SEPTEMBER 27, 1934

TOO MANY LEAKS.

Chief Inspector J. N. Malcolm has announced that as a result of a Government investigation of the relief system in East Windsor prosecutions are to follow.

It is stated that there have been irregularities in the handling of relief orders, and that it has been found that persons working full time have been in receipt of relief.

This situation and similar reports from other municipalities certainly go far to indicate the need of more adequate investigation of relief cases.

It has long been the conviction of The Examiner that this feature of the relief problem has not received the consideration in most places that its importance merits, and that through a mistaken idea of economy, poorly paid and inadequate inspection departments have been relied on, with the result that should have been anticipated, namely, that fraudulent relief applications have been accepted, and there has been a leak of public money in helping families and individuals who are not entitled to such assistance.

The fact that efficient inspection would far more than pay for itself by ridding the relief lists of impostors seems to have been lost sight of altogether, and the consequence has been in a good many municipalities that there has been a waste of public funds in assistance to those not really in need of help.

It would seem to be good business surely to stop the leaks by installing an efficient and adequate paid staff of inspectors.

ENCOURAGING BUILDING.

There has been considerable discussion over the suggestion from Attorney-General Roebuck that the building industry should be encouraged by exempting new buildings from taxation for a period of years.

Building constructors and a great many other people have not been slow in expressing their hearty approval of the plan. On the other hand it has been attacked in some quarters on the ground that under such a policy municipalities would lose a certain amount of taxes, while at the same time municipal expenditures would be increased by the cost of serving these new homes.

It seems to The Examiner that these objections are not very serious.

While there is no building on there is no chance of more taxes so that nothing would be lost by waiving the general levy on new buildings; these of course would be called upon to pay school taxes and water rates, so that the net result would be a gain in revenue.

As for the additional expenses this is an imaginary objection for certainly little more in the way of police and fire protection would have to be provided in the event of a number of new houses being erected.

And it should not be forgotten that after the period of exemption had come to an end all this new property would be fully taxed and municipal revenues would climb as a result.

The building industry has been in a bad way and Mr. Roebuck's suggestion offers one simple plan by which it could be assisted materially.

SAFETY SURVEYS.

R. B. Morley, the general manager of the Industrial Accident Prevention Associations, is contributing a useful service in calling attention to the fact that now that industrial production is getting a certain amount of momentum there is need for greater effort along accident prevention lines.

It is undoubtedly true, as he points out, that former employees coming back to work after months of enforced idleness need as much assistance and guidance in accident prevention and job training as do new men.

In this connection the surveys that are being carried on by the inspection force of the Industrial Accident Prevention Associations are undoubtedly doing good work, for, as Mr. Morley says, no successful accident prevention program can be started and completed in an industry without a careful and searching survey by experienced and competent men.

The first step in the correction of any undesirable working condition is the discovery of that condition, and it is in the locating and remedying of weaknesses and hazards that the staff of the associations are doing a fine job.

With more men back in employment, there has been a rise in the number of industrial accidents, and it is evident therefore that every employer under workmen's compensation in Ontario should co-operate with the organization and do his part to reduce accidents to a minimum.

UNCLE SAM'S PROBLEM.

President Roosevelt and his Government are facing a financial situation that might well dismay any administration.

Although Senator Harrison, chairman of the Senate Finance Committee, has been indulging in optimistic talk to the effect that no new taxes are contemplated, it is not likely that any considerable section of the American people will be deceived by such statements, especially in view of the approaching elections.

As a matter of fact, financial men across the border declare that Uncle Sam will have to seek new revenues to the extent of five hundred million dollars, and it is common knowledge that the Treasury Department is already preparing a tax increase program to be recommended to Congress in January.

This schedule, it is said, will include a new excess profits levy, graduated somewhat on the plan of the income tax brackets; a tax on corporation surpluses; the reduction of income tax reductions from $2,500 to $2,000 in the case of married persons and from $1,500 to $1,000 for single persons, and finally, increase of income taxes generally in the lower brackets.

In other words, while Canadians have some right to look forward to a balanced budget and possibly to a lifting of some of the burden of taxation, our cousins to the south find themselves in the position of having to locate a vast amount of new revenue, and that means heavy increases in taxation for the American people.

WE STILL READ BOOKS.

In these restless days, when nearly everybody seems to be taking a solemn joy in finding fault with everything, making us feel an unregenerate lot, it is good occasionally to find contradictory testimony. So, one of the most pleasing things we read in the papers yesterday was that in 1933 Canada's libraries contained 250,000 more books than in 1931, and that circulation of library books had increased by 1,220,000 volumes.

We are told that the radio, with the movie and the motor car, is destructive of our reading habits, that few of us now take time for contemplation or reflection. Yet people don't go to libraries and carry home books unless they intend to read them, and libraries don't order books unless people demand them. We must conclude, therefore, that those good people who bewail our wayward ways in the matter of reading are not much better than those who bemoan our alleged waywardness in other things. That they are too pessimistic.

It may be true that a lot of us spend a lot of time listening to Eddie Cantor, or maybe Jack Benny, when we might be doing something more useful, and that a lot more of us are fonder of Joan Crawford than of Joan of Arc. On the other hand, it is just possible that people these days have more capacity for mixing fun and play with reading and reflection, with some of the time they used to give to just moping turned over to recreation.

Our own belief, born of reasonably wide contacts, is that there are more fairly well-read and well-informed people to-day than at any time in our history. We may have lost something of the understanding and appreciation of scholasticism for its own sake, may have curious notions about what constitutes education, but as against that we have a far wider circle of people who read books, and more people who read worth-while books.

Time was when, in most communities, the so-called "bookish" man was something of a rarity. Like the old-fashioned schoolmaster, he was the oracle to whom the rest of us appealed when we wished to settle some argument, but between the controversies we thought him "queer." To-day one may encounter people in all walks of life—laborers, artisans, farmers, white-collar workers—who read history, economics, biography, memoirs. More people want to know more about the world and its ways.

It is a hopeful thing in our time. Reading, like education, will not necessarily make a good man, as history teaches all too solemnly. But reading does make a fuller man, a more exact man, and, in most cases, a more useful man. It at least supplies the equipment for a more civilized and more enjoyable life.—Ottawa Journal.

THE CURE IS SIMPLE.

From a resident of Stratford came the following letter:

"I think it is high time your paper spoke out and exposed the games of chance which are operated at the Stratford Fall Fair. I am as sure as I can be that there is no chance of a person winning against the people who run those games of chance. I saw police on the grounds, but they were doing nothing toward closing up the places where the people were constantly losing their money without having a fair chance at the game."

The games which are played at the fall fairs are allowed on the grounds; the local society admits them and there is no law to say they cannot operate. The person who wrote the letter, part of which is given above, went into one of the games and put up his money. He did so because he wanted to take some money away from the man who was operating the game. The man who was operating the game had somewhat the same idea. He wanted to take money from the man who wrote the letter. So in each case the desire or the motive, or whatever you call it, was the same. The result was as it was because the man running the game knew more about it than the man who stood in front of the counter and put up his money.

We have heard people complaining that there were people hired to come and play the game, and they would win, but afterward would be required to go around behind and turn in their winnings. It may be that there were many in the crowd who did not understand the notice which was displayed on which were the words, "Demonstrators Used." That covers the point in the eyes of the law. It means that there were people employed to come along now and then and play and win. They were "demonstrating" how the thing should be done. They were much like the decoy ducks of the shooting season.

The solution to the question is simple, and it can be put in a few words: Stay away from such games. The public must know that men do not go around from one fair to another and erect their games of chance with the idea of distributing money and making good fellows of themselves. Each place they stop they are going to take away money with them; they are going to win a good deal more than they pay out, and in order to do this the game must be so arranged that their chances are better than those of the passing public.—Stratford Beacon-Herald.

EDITORIAL NOTES AND COMMENT.

With the by-elections out of the way the administration of the beer law in Ontario should receive a little more consideration.

The international yacht races degenerated from a sporting contest into a bitter controversy. Such events are enemies to the cause of international good-will.

Up to the present moment none of the defeated candidates in Monday's by-elections has made any move to demand a recount.

Those Toronto men who stole half a ton of grapes in the Niagara district could not have heard the news that the $50 a ton guarantee had failed to materialize.

There is no doubt of one thing, and that is the crew of the Rainbow outclassed the members of the challenger's crew.

Another British sea serpent appeared the day Dillinger fell. It is hard to time publicity right.—Chicago Daily News.

Japan must be credited with the willingness to come half way. She will not increase her navy if Great Britain and the United States will decrease theirs.—Toronto Saturday Night.

THE OLD HOME TOWN

Registered U. S. Patent Office

By STANLEY

What's in The NAME

of Canadian Cities and Towns?

By FRANK H. WILLIAMS

ALEXANDRIA, ONTARIO.

The nucleus of the town of Alexandria was formed in the year 1819, when a grist mill was erected on the Garry river by the Rt. Rev. Alexander Macdonnell, first Roman Catholic bishop of Kingston, who was then a parish priest of the county of Glengary. It was first called Priest's Mills, in the Gaelic language "Moulin Taggarst", and was afterwards changed to Alexandria in honor of the priest. Soon after the grist mill was erected small wooden houses began to be built around the millsite, and a sawmill, stores and a hotel followed as a matter of course.

ALL OF US

(By Marshall Maslin.)

YOU CAN'T WIN AN ARGUMENT.

In all my life I've never won an argument.

I've tried. Certainly I've tried. Thousands of times. Since I was kneehigh to a grasshopper I've been trying to win them. But never once have I been the victor in any argumant with cat, puppy, child, man or woman.

I've won other things. Once I won a footrace. Once I won a pair of shoes in a raffle. I won $20 once for a funny poem. I won a pool on the score of a world series game. I've matched coins to see who'd pay the street car fare and won . . . But never any arguments.

I've argued about education. About child training. About freedom. About independence, evolution, the nature of man and woman, socialism, communism, anarchism, politics. About books. About economics. About religion. About people . . . Hot and heavy. Up and down. In and out. From twilight to midnight, from dark to dawn. Amicably, irritably, patiently, explosively, quietly and loudly I have argued.

But never once did any opponent of mine in any argument finally say to me, "I quit. You win. You have convinced me that you are right and that I am wrong." . . . Those people I have argued with always have been stubborn. They wanted their own way. They couldn't see the truth when I placed it before them on a silver platter. And they wouldn't give up . . . Of course sometimes after much argument I have had my own way. When I was a youngster I probably wore my mother out until she let me do what I wanted. Or, later, some opponent had to catch a train and stopped arguing because of that. But I have never had what you would call an intellectual conquest, and I am firmly convinced that nobody else ever won an argument, either.

I should admit, I suppose, that neither have I ever LOST any arguments. Of course, you understand, I would have admitted defeat gracefully if any of my opponents had ever been right and I was wrong. But somehow they never were. They have always been stubborn, perverse, badly informed, and they didn't look at things from the right point of view . . . And I couldn't surrender my point of view in favor of theirs . . . Of course you understand how it is. You've had arguments, too.

A Thought

"Know thyself, and God will supply the wisdom and the occasion for a victory over evil."—Mary Baker Eddy.

"The mind is its own place, and in itself
Can make a heaven of hell, a hell of heaven...."
—Milton.

MATJESSBURY, South Africa. — (C.P.).—Paul Visser, 17, died in hospital as the result of injuries sustained in a school football match.

Popular Astronomy

Is a Science of History Likely

BY H. W. L. MAHOOD

The first result of the Science of Astronomy was foresight. If a Science of History can be reached it will be of incalculable advantage. But there seem to be insurmountable difficulties. In the beginning days but little knowledge of mathematics, and with flat walls and the dial-plate the early searchers of the heavens made progress. There was a reason. The phenonema observed recurred within short periods of time. This made possible the gathering of many facts from observation within a lifetime. This writer recalls a lecture delivered before the Royal Institution of London by James Anthony Froude in 1864. He was a historian. Things, he said, whether read, or heard, fastened on the mind, and remain with a vivid impression. As the writer of this article read his lecture there was an inner pull to read slowly and ponder. I can see some of those packed sentences still. Speaking of the discoveries in Astronomy, he said: The days and month, and years, are measurable periods, and within them the more simple phenomena were repeated perpetually.

Then in his lecture he asks how would it have been if, instead of turning on its axis once in twenty-four hours, the Earth had taken a year, and if the year had been four hundred years, and if man's life had been no longer than it now is, and if there had been nothing but observations recorded in history? We might answer his question by saying: There would be but little to record as a Science of Astronomy after a hundred years of observation. Would any one have discovered that there is order in our universe? Parts of Astronomy dependent upon observations recorded at different and remote times still puzzle the greatest astronomers. The movements of comets are uncertain. The time of return cannot be calculated with certainty. Science is certainty, not uncertainty. Then how about a science of History? There the phenomena do not repeat. The scientist is dependent for his calculations upon the record of events that have occurred but not recurred.

IN DAYS GONE BY

Items Taken From Old Fyles of The Examiner

SEPTEMBER 27, 1924

Over 3,000 people have so far applied at the Moderation League headquarters here to see if their names were on the voters' list for the plebiscite Oct. 23rd....Canon Loucks of Winnipeg, who had a great deal to do with the founding of All Saints' Church here, will visit Peterborough next week.

SEPTEMBER 27, 1914

Mrs. H. Chandler here has received word that her brother, Emanuel Rutter, is missing with the sinking of the "Pathfinder"....P. P. Westbye of this city has taken out Canadian patents on two pulp machinery inventions.

SEPTEMBER 27, 1904

The Peterborough Lock Co. has not yet accepted the town's site upon which to erect additional buildings....A local man has been arrested here on three charges, carrying a revolver, having a quantity of nitro-glycerine, and entering a house for the purpose of robbery.

One-Minute Pulpit

Remember now thy Creator in the days of thy youth, while the evil days come not, nor the years draw nigh, when thou shalt say, I have no pleasure in them.—Ecclesiastes 12:1.

HASTINGS COMMISSION HOLDS FIRST MEETING

(Examiner Correspondence.)

HASTINGS, Sept. 27. — The inaugural session of the local Park Commission was held on Tuesday night in the council chambers with Reeve G. R. Stevenson, L. E. Kelley, Rev. Father P. J. Kelley, J. A. Brown, L. F. Daly and A. S. Spooner, present.

Reeve Stevenson was elected chairman and Father Kelley secretary, until Mr. J. V. Findlay's return. Mr. J. A. Brown resigned his seat and Mr. A. G. Parker was not present to state his intentions at the first meeting.

The matter of an open air rink was discussed and if they receive the necessary support from the sportsmen of the village the Park Board will put one up.

TWINS SO ALIKE PARENTS AT SEA

Babies So Perfect Doubles That Doctors Are Much Surprised.

WIN FIRST PRIZE.

TORONTO, Sept. 26 (C.P.) — Featuring the baby show at the Canadian National Exhibition this year were twins whom the doctors positively could not tell apart. They captured first prize in their class. They were Sheilla and Sherlia Stevens—the front names didn't help much for distinguishing purposes either.

Sheill and Sherlia actually look more alike than their names sound. Daughters of Mr. and Mrs. P. K. Stevens of Toronto, they are so much alike they go round with tags and only by the tags can their parents tell the difference. Once the tags were changed and so no one has ever been quite sure since which was Sheilla and which Sherlia. They are 18 months old.

More than a year ago someone mixed up the tags which the perfect blondes with the big blue eyes were wearing to distinguish them. "We took them to the doctor and asked him which was which. He said he could only guess. So we're not such which is Sherlia and which Sheilla," Mrs. Stevens said.

When one laughs the other starts to laugh. When one cries the other cries. And when one gets stick, the other does, too, Mrs. Stevens stated.

Some 625 babies were entered in the show. They were mostly fair-haired and they came in simple frocks. One youngster, though, was all wrapped up in a sweater over which she wore a sun suit. When her mother proceeded to put a band of pink ribbon round her head, Dr. Nelson rushed over and removed it, "I can't stand those rosettes," he declared.

SUDBURY.—Sneaking away from the dormitory about four o'clock yesterday afternoon, Harold Jackson, recently admitted inmate of the Burwash Industrial Farm, has so far eluded guards who are searching the district for him. Jackson was 23 years old and was sentenced on August 28th this year at Toronto to from 12 to 24 months for house-breaking and theft.

ON THIS DATE

A DAY IN CANADIAN HISTORY

By Fred Williams

FIRST ANGLICAN SERVICE AT QUEBEC.

On this date, in 1759, the first Church of England service was held at Quebec. It was in the Recollets' chapel upon the site of which years later, curiously enough, the cathedral of the Holy Trinity was erected. It was a service of thanksgiving for the success which had been permitted to the British arms and must have been most impressive, for General Murray, the other military commanders and the naval officers were present, the music being supplied by one of the military bands. I have not the name of the preacher of the occasion, but he was one of fourteen chaplains who had accompanied the victorious army and navy up the St. Lawrence. One chronicler commented upon the beauty of the Te Deum as rendered by the band and upon the enthusiasm with which all present answered the responses and joined in singing the psalms of thanksgiving. The national anthem was of course, sung, and after the service the people of Quebec had the opportunity of watching the first British church parade in our history and of listening to bands and pipers as the troops passed through the hilly streets of the city.

One man present at that thanksgiving service was unique. He was Rev. Michel Houin, an itinerant missionary of the Society for the Propagation of the Gospel, who had, somehow or other got up from his usual station in New Jersey and who took part in the battle on the plains. He had, before becoming a convert to the Church of England, been (it is said) superior of a monastery in Canada, though it is hard to believe. However, he was much thought of by the officers in control and was kept in Canada for two years as adviser to Murray and later to Amherst at Montreal, and it is just possible that he took part also in the service of thanksgiving at Montreal on September 14, 1760, which took place in the Jesuits' chapel. It would appear as if the Anglican services in those early days were all conducted by the military chaplains, for Rev. John Ogilvie, who had held service at Fort Niagara and at various points down the St. Lawrence, held services at Montreal all the first winter, while Rev. John Brooke, chaplain to the fleet, was in charge of the services at Quebec.

LONDONER WILL GO UP FOR TRIAL ON TWO COUNTS

Committed After "Mr. A" Tells Story in Blackmail Probe.

CLAIMS $1,000 STOLEN.

LONDON, Ont., Sept. 27.—In the face of strenuous objections raised by J. M. Donahue, defending lawyer, Frank Taylor, Sr., was committed for trial late yesterday afternoon by Police Magistrate T. W. Scandrett, K.C., on two charges arising out of the recent blackmail probe.

The charges are that on Jan. 12, 1932, he stole $1,000 from Mr. A. the London businessman who has sued and criminally charged Mrs. Mae Turnbull, Taylor's former wife, with extorting a total of $10,855 from him by threats and menaces.

Mr. A. entered the witness box and told his story in detail at today's hearing. He alleges that Mrs. Turnbull invited him to her Lorne Avenue home. He says that when he arrived the lights were out in accordance with their pre-arrangement and that he entered the house and committed acts of immorality with her. While they were so engaged, he said, Taylor dashed in from another room with a flashlight, and threatened to call police.

Met Next Day

He said that on the following day he met Taylor and together they went to an East London bank where he paid Taylor $1,000 and took from him a signed agreement prepared by the manager of the bank under which Taylor agreed never again to mention what he knew of Mr. A. The bank manager confirmed this story and identified the agreement which was produced.

Detective Gavin Monohan and Inspector Thomas Cousans of the provincial police, who have been at work on the blackmail probe, both testified that Taylor, after his arrest and after being warned, gave them a signed statement in which Taylor alleged that Mr. A. had proposed the settlement and had raised offers from a start of $65 to $700 and later to $1,000. Taylor's story was that he had come back to the home of his former wife and had found the doors locked. He said he entered through the coal shute not knowing what he would find and that when he discovered Mr. A. and Mrs. Turnbull in a compromising position, he threatened to call police, but they persuaded him against it, and bother offered him money.

Mr. A.'s story in this connection was that when he met Taylor on the following morning on Queen's Avenue he saw Mrs. Turnbull drive past twice in her car and that when the meeting was held at the bank Mrs. Turnbull was waiting at the door to see how much had been paid.

Trent River

Ideal September weather has prevailed all week. The thermometer reached the 80 mark in the shade on Tuesday afternoon.

Mrs. James Wright of Toronto, who summers at "Windmere" cottage is spending the week in Toronto, and celebrated her 80th birthday on Thursday, September 27th, when she was guest of honor at a birthday party given her by her daughter, Mrs. John A. Alexander of the "Windmere", 232 Jarvis street, Toronto.

Mrs. E. H. Fairbrother expects to remain at her summer home till the middle of October. Mr. and Mrs. Mowry (sister of Mrs. Fairbrother) of Providence, Rhode Island, will remain as guests.

Mr. Garrat of Toronto is spending a few days at his summer home down the Trent shores.

Mr. Clarence Revoir, Mr. and Mrs. J. Lagrow and son Charles and Mrs. G. James left Tuesday by motor for Noranda, Quebec, after spending over the week-end at the home of the former's parents, Mr. and Mrs. H. Revoir.

Mr. Kenneth Craddock of Trenton is a visitor with Mr. Leslie McMillan.

Mrs. E. Cunningham, daughter Gloria and son Omar have taken up residence in Toronto. Gloria is attending Public School while Omar a pupil in attendance at High School.

Two muskinonge were caught Monday afternoon while Mr. and Mrs. George Holmes were trolling from a motor boat in muskinonge Bay. Mrs. Holmes caught one weighing 6 pounds while Mr. Holmes landed one weighing 5 pounds.

GRAIN AND PRODUCE REVIEWS

ONTARIO GRAIN.

Approximate prices track shipping point—Wheat, 97c to 99c; oats, 35c to 36c; barley, 60c to 64c; corn, 85c to 86c; rye, 55c to 57c; buckwheat, 55c to 56c; malting barley, 69c to 72c.

MONTREAL PRODUCE.

Butter tended slightly easier in price, while prices of other products remained unchanged on the Montreal produce and dairy market yesterday.

Fresh No. 1 butter was quoted at 19½c a pound in carlots or less, against Tuesday's level of 19½c to 19¾c. To the retail trade, small lots brought 20½c for solids and 21½c for prints. Only three boxes were received.

On the cheese market, Ontario colored was priced at 10¾c a pound, while Quebec colored brought 9¾c. Ontario white, Septembers, was 10c to 10¼c a pound, and Quebec white sold at 9¼c. Receipts totalled 1,760 boxes.

Egg quotations were again unchanged, graded shipments in carlots or less being, 28c a dozen for "A" large, 26c for "A" medium, 21c for "B" and 19½c for "C." Arrivals totalled 2,774 cases.

New Quebec potatoes were 35c to 45c per 80-pound bag, and new New Brunswick Mountains brought 55c per 80-pound bag. Old stock sold at 20c to 25c per 80-pound bag.

CHICAGO GRAIN.

Virtual disappearance of the sudden display of buying power that late Tuesday put grain prices up led to an irregular downward trend yesterday.

Announcement from Washington that $50,000,000 would be used to import foreign feedstuffs had a general bearish effect, although some leading trade authorities contended that the importation program would only apply to hay and forage products and not to grains. Another factor conducive to downturns was an unofficial report that seeding of domestic winter wheat was making rapid progress, with 75 per cent. of the work completed in Kansas.

After maximum setbacks of a cent a bushel, wheat closed easy, ⅝-¾ under Tuesday's finish. December new $1.03⅛ to $1.03⅝; corn also ⅝-¾ down; December new 78⅛; oats unchanged to ⅜ off, and provisions varying from 10 cents decline to a rise of 5 cents.

WINNIPEG GRAIN

WINNIPEG, September 27. — Wavering wheat prices dropped fractionally under late hedging pressure on the Winnipeg Grain Exchange yesterday, to close ⅛c to ¼c lower.

October option closed at 81⅝c, December at 82⅛c and May at 87⅛c. In early operations gains of ⅛c were recorded when a reversal of the downward trend at Liverpool was noted. Small gains were held until the closing minutes.

Export business in Canadian wheat was estimated at about 250,000 bushels. Other support, aside from some buying by the Government agency, was hard to trace.

Less than 750,000 bushels of wheat were delivered at country points on Tuesday, but support was not sufficient to absorb even this small amount of hedging.

Cash grain offerings were light, and only a small business was worked. Coarse grains were comparatively steady in dull trading.

Futures:

Wheat—	Open	High	Low	Close	Prev. Close
Oct.	82⅛	82½	81⅝	81⅝	82⅜
Dec.	83½	83⅝	82⅝	82⅝	83
May	86¼	86¼	87⅛	87⅛	87⅝
Oats—					
Oct.	45½	45½	44¾	44¾	45½
Dec.	44¼	44½	43½	43⅝	44⅞
May	46	46	45¼	45¼	45¾

Industrials Move Upward - Golds Lose Ground

MARKET QUOTATIONS

QUOTATIONS COMPLETE TO CLOSING TIME

Toronto Stocks
BIGGAR & CRAWFORD

	High	Low	Close
Abitibi	100B	....	....
Con. Bake	8	....	....
Br. Am. Oil	13¾	13¾	13¾
Beauharnois	5¾	....	....
Can. Bread Co.	2½	....	....
Bldg. Prods.	21-21½	....	....
Bell Tel	120½	120	120
Burt F N	20½-30	....	....
Brazilian	12	11½	12
Brewers & Dists	65	....	....
Brewers Corp	7¾	7¾	7¾
Can Bud	9¾	9¾	9¾
Can Cem	6½	6¼	6½
C P R	13½	13½	13½
Can Dredge	21¼	....	....
Can Car and F	6-6½	....	....
Can Canners	5-5¼	....	....
Can Oil	13½	....	....
Can Malt	27¾	27½	27¾
Cockshutt	6	6	6
Dom Bridge	31B	....	....
Dist Seagram	15½	14¾	14¾
Dom Stores	15½	....	....
E Electric	9¼S	....	....
Ford A	20¼	19¾	20¼
C G E	150B	....	....
Can Gypsum	4¼B	....	....
Cons Gas	190	....	....
Goodyear	126-130	....	....
Ham Bridge	4-4¾	....	....
Walk G and W	26	25	25¾
Int. Nickel	24¾	24	24½
Int. Util. "A"	2½-3¼	..	..
Ind. Alcohol	8¾	8½	8¾
Imp. Oil	15	14¾	15
Imp. Tobacco	11¼	11¼	11¼
Con. Smelt.	130	..	..
Laura S.	56	..	..
Loblaw "A"	17¼	17	17
Mont. L. H. & P.	33¾	..	..
McC. Frontenac	13¾b	..	..
Massey-Harris	3¾	..	..
Moore Corp.	14-14½	..	..
Page Hersey	68-69	..	..
Pressed Metals	11-12¾	..	..
Power Corp.	9¾-10¾	..	..
Photo Eng.	19-19¼	..	..
Int. Pete	29¾	28½	29½
Sup. Petro	22½	22¼	22½
Stand. Paving	100	100	100
Tip-Top Tailors	7-7¾	..	..
C. Vinegar	25b	..	..
Wineries	5¼b	..	..
Waterloo	85	..	..
Winnipeg Elect.	35	..	..
Walker Brew.	8	8	8
Weston's Ltd.	46	46	46
Steel of Can.	37	36	36¾

New York Stocks
BIGGAR & CRAWFORD

	High.	Low.	Close.
Atchison	52¾	50½	52¼
Auburn Auto	26½	26	26½
Allied Chem	128½	126½	128½
Amer Can	100	98½	99¾
Am. Smelting	35¼	34¾	35¼
Am Rad & S S	13¾	13¾	13¾
Am & For Power	7	6¾	7
Am Tel & Tel	113¼	112½	112¾
Am Rfil Mills	17¾	17¼	17¾
Anaconda Cop	11¾	11¾	11¾
Balt and Ohio	16¾	15¾	16¾
Baldwin Loco	8¾	8½	8¾
Bordens	26	24¾	26
Byers A M	16¾	16c	16¾
Bendix Avn	12¾	12¾	12¾
Beth Steel	29¾	28½	29¾
Briggs	17¼	16½	17
Canada Dry	15¾	15½	15¾
Can Pacific	14½	..	..
Case J I	44¾	42¼	44¾
Chrysler	34¾	33¾	34¾
Ccl Gas	9¾	9¼	9¾
Con Gas	30½	29½	30½
Corn Products	21	20¾	20¾
Dupont	91¾	90	91
Erie	13¼	12¾	13¼
El Bond & Share	11¾	11¾	11¾
Elec Auto L	24	23½	23½
Freeport Texas	23¾	23¼	23¾
Gen Electric	18¾	18¾	18¾
Gen Food Prds	30	29¾	30
Gen Motors	30¼	29¼	29¾
Goodyear	22½	21¾	22¼
Hudson Motors	8¾	8¼	8¾
Int. Harvester	31¼	29¾	31¼
Inter. Nickel	25¼	24¾	25
Inter. T. and T.	10¾	10¼	10¾
Johns-Manville	48½	47¾	48¼
Liquid Carb.	21¼	..	..
Mont. Ward	27¾	26¾	27¾
Mack Truck	25	24½	25
Nash Motors	14¾	..	..
N. Y. Central	23½	22¾	23¼
National Bis.	30	29¾	29¾
North American	14¾	14½	14¾
Phillips Pete	15¾	15½	15½
Pack. Motors	3¾	3¾	3¾
Penn Ry	23¾	23¾	23¾
Radio Corp	6	5¾	6
Sears Roebuck	40¾	39¾	40¾
Simmons Bed Co	10½	10¼	10¼
Standard Brands	19¾	19¾	19½
Std. Oil of N.J.	43¾	43¾	43¾
Socony-Vac.	14¾	14½	14¼
Studebaker	3	2¾	3
Stewart-Warn.	6½	5¾	6¼
South. Pacific	19¾	18¾	19½
Texas Corp.	23½	23¼	23¾
Timken Roll. B.	30½	29¾	30½
Texas Gulf Sul.	36½	35¾	36¼
Union Pacific	101½	100¼	101¼
United Corp.	4¼	..	..
U. S. Rubber	17¼	16½	17
Vanadium Corp.	17¾	17¼	17½
Westinghouse	33½	32¼	32¾
Warner Bros.	5½	5¼	5¼
Yellow Cab	3½	..	..
Woolworth	49½	48¾	49¼
National Dis.	20¾	20¼	20½

Grain Quotations
LEEMING AND LEEMING
Phones 2786 and 2787

WINNIPEG WHEAT.

	Oct.	Dec.	May
High	82¼	83	87¾
Low	81½	82¼	87½
Close	81¾	82½	87¼

CHICAGO WHEAT.

	Sept.	Dec.	May
High	104⅞	104⅝	104⅛
Low	103⅝	103	103⅜
Close	104⅝	104	104

Toronto Mining
WATSON, WALLACE & CO.

	High	Low	Close.
Acme	17	17	17
Ajax	94	92	94
Alexandria	2	1¾	1¾
Aldermac	13	13	13
Algoma	5	4¾	4¾
Amity)	1¼-1¼	..	..
Anglo Huron	425	425	425
Ashley	36-39	..	..
Bagamac	7	6½	6½
Barry-Hollinger	10½	10½	10½
B.E.A.R.	23	22	22
Bobjo	42½	40½	40½
Brownlee	3	2½	2¾
Brownlee	3	2½	3¾
Bunker Hill	11	7	9
Buffalo Ank	365	360	361
Canadian Kirk	5½	5	5
Can. Malartic	65	64	65
Castle Treth.	60	54	60
Cent. Patricia	106	104	104
Columbario	25½	25	25
C. Research	157	154	157
Dalhousie Oil	25	25	25
ome	4050	4000	4000
Eldorado	212	195	212
Falconbridge	375	375	175
God's Lake	215	210	210
Goldale	19	18	18
Graham Bousq.	6¾	6½	6½
Granada	54	54	54
Greene Stab.	74	73	73
Gunnar	178	167	167
Halcrow-Sw.	7½	7	7½
Harker	8 bid	..	..
Hollinger	2060	2050	2050
Home Oil	80	75	80
Hudson Bay	1310	1310	1310
Howey	124	122	122
Lee Gold	10	10	10
Lebel Oro	7½	7	7
Little Long L.	660	600	625
Malrobic	2½	2½	2½
Man. and East	30	26	26
Macassa	270	265	270
Maple Leaf	22½	18	19¾
McIntyre	4400	4400	4400
McKenzie	141	135	137
McMillan	60	60	60
McVittie	53	52	52
McWatters	45	40	40
Mining Corp.	160	150	160
Moffat Hall	4½	3¾	3¾
Nipissing	266	260	262
Noranda	3900	3875	3875
North. Canada	30	30	30
Paymaster	25¼	25	25
Parkhill	32½	32	32
Pioneer	1190	1120	1120
Pond Oreille	50	49	50
Premier	129	126	126
Pickle Crow	174	167	167
Read Author	130	127	127
Reno	81	80	80
San Antonio	535	520	520
Sherritt	45	43	45
Siscoe	265	250	260
South Tib.	11	10¼	10½
St. Anthony	49	48	48
Sudbury Basin	142	140	141
Sud. Mines	7	6	6¾
Sylvanite	279	275	275
Stadabona	30	29½	29½
Teck Hughes	409	402	402
Thompson Cad	47	46	46
Towagamac	36-37	..	..
Ventures	97	95	95
Wainwright	90	86	88
Waite Amulet	80-90	..	..
Wayside	9¼	8½	8½
White Eagle	17	16	16
W. Hargreaves	925	900	900
Jackson Manion	31	30	30
Kirk Cons	38	38	38
Kirk Lake	72	70	70
Kirk Townsite	21½-24	..	..
Kirk Hudson	44	44	44
Lakeshore	5775	5775	5775

Mining Sales—664,000.

UNLISTED

Bankfield	105-106
Brennen Kenty	60-63
Dunlop Consol.	3½-4
Great Bear Dev.	3-10
Long Lac Lagoon	30-33
McFarlane	44-46
McLeod	61-64
Mosher	26-27
Roche Long Lac	21-23
Sakoose	29-31
Smelter Gold	28½-29½
Toburn	140-145

BOND LIST
WATSON, WALLACE & CO.

1936	104⅝-104⅞
1937	106⅜s
1941	109½-110
1952	102⅜s
1956	106½-106⅞

PROVINCE OF ONTARIO

1948	111⅛-111⅞

Bank Clearings

ONTARIO WEEKLY BANK CLEARINGS

Brantford	$647,815
Kingston	$567,061
Kitchener	$932,628
London	$2,345,390
Sudbury	$712,933
Toronto	$98,030,418

CATTLE LACK QUALITY.

OTTAWA, September 27 (C.P.).—A cable to the Department of Agriculture reports the arrival of the Manchester Brigade at Birkenhead, with Canadian cattle. The shipment contained a large percentage of common and rough quality stock. No sales had been made at time of cabling, and the trade was reported quiet due to the liberal offerings of home cattle and the general lack of quality in the Canadian shipment.

STRIKE SETTLED.

LONDON, Sept. 27.—(C.P. Cable).—A settlement between the parties to the coal dispute in South Wales averting the strike threatened for October 1 was announced by the Mines Department this evening.

SENTIMENT IS IMPROVED ON WALL STREET

Stocks Hold Firm Generally, Although Selling Prevails in Metal Group.

McINTYRE DOWN.

NEW YORK, Sept. 26 (AP).—Stocks were generally firm today despite selling in the metal group. Active broadened during rallying spells. The heaviness in smelting and mining issues appeared to check the advance in the late dealings. U. S. Smelting and McIntyre lost more than 3 points each. Santa Fe, U. S. Steel, Du Pont, Celanese and Chrysler were firm. Transfers approximated 775,000 shares.

While there was little news that might have spurred equities to any enthusiastic performance, sentiment seemed much improved when compared with the recent gloom that hovered over the financial sector.

Bonds were diffident, with U. S. Governments slightly lower.

Aside from heaviness in McIntyre, Canadian stocks were narrowly changed. Dome, ex-dividend, sold a shade lower. Canadian Pacific was steady while International Nickel improved slightly. On the curb, Lake Shore and Hiram Walker were fairly even. Dominion Government bonds were inactive. The Canadian dollar was off 1-8 of a cent at 102 15-16 cents.

Gainers of fractions to a point or so included Celanese, Industrial Rayon, Spiegel-May-Stern, Montgomery Ward Sears Roebuck, Oppenheim Collins, Union Pacific, Northern Pacific, Santa Fe, N.Y. Central, Bethlehem Steel, U. S. Steel, American Telephone, Consolidated Gas, Loew's, U. S. Rubber preferred, Union Carbide, Du Pont and American Commercial Alcohol.

BUOYANT TONE IN INDUSTRIALS

Gains Have Margin Over Losses But Volume is Decreased.

DISTILLERIES LEAD.

TORONTO, Sept. 27 (CP).—The distillery shares led an afternoon move to higher levels on the industrial section of the Toronto Exchange today. Trade in the group was active and there was a substantial trade also in the oils and some of the brewery stocks. International Petroleum closed at 29 for a gain of ¾ and Imperial was steady at 14⅞. Gains held a good margin over losses at the close but volume on the whole was down from that of Wednesday.

The depressed tone of the early session gave place after noon to a more buoyant outlook and the board was soon spotted with fractional gains. Volume also expanded.

Distillery shares were favored in the early afternoon, heavy blocks of Walkers Common going through at higher prices, action reflecting gains in the liquor group on the New York market. The Brewing Corporation issues continued in demand in anticipation of a possible dividend announcement following today's meeting of the board of directors.

Interlisted leaders were strong this afternoon, with Ford "A", C.P.R. and Nickel in fair demand.

Distillers Corporation-Seagrams had a full-point rise and Walkers Common was up ⅞ to 26, while Industrial Alcohol added ¼. In the brewery group Brewing Corporation preferred held on to a morning advance of ¾ to 29 and other leaders were unchanged.

Interest in Brazilian was renewed and the issue closed on the up side. Gains were also registered for C.P.R. and Ford "A" but Nickel closed unchanged.

HIGHER GOLDS SHOW DECLINE

Cheaper Issues Stand Up Under Pressure of New York Selling.

SILVERS STRONGER.

TORONTO, Sept. 27 (CP).—The gold shares weakened today while silvers perked up on the mining section of the Toronto Stock Exchange. The high-priced gold shares exhibited less vitality than the cheaper issues under pressure of lower prices on the New York Board for the yellow metal shares. Base metal issues were also slightly soft in spots.

The whole market was slow and barely firm in the morning trading but volume expanded in the early afternoon with buying active in the silver shares. Castle moved up 6 cents to 60 and Eldorado came back from a low of 1.95 to close at 2.10 for a net gain of 5 cents. Dome led the gold retreat with a loss of 1.50 to $40 and Pioneer and Hollinger weakened 15 cents to 40 each and Wright Hargreaves 5 cents. McIntyre dropped $1.

JOBS FOR 200

NORTH BAY, Ont., Sept. 2 (CP)—Nearly 200 persons in this district will obtain temporary employment from October 15 until October 20, when enumerators who compile the Federal Voters' List for the riding will be at work under the supervision of Wilfrid Aubry, District Franchise Officer. Twenty-six enumerators will do the work in North Bay and forty will be used in Sudbury.

Livestock-Produce Quotations

TORONTO LIVESTOCK

TORONTO, Sept. 27 (C.P.)—Trading continued slow in the early afternoon on the Toronto Livestock Market to-day, with only about 70 head of cattle sold. Hogs settled steady. Calves, lambs and sheep were all steady.

Receipts as supplied by the Dominion Livestock Branch were: Cattle 40, Calves 50, hogs 160, sheep and lambs 340.

Common butcher cattle brought $2 to $3 and a few common stocker cattle sold from $2 to $3.25.

Calves were steady at $7 for choice with a few grassers selling as low as $2.75.

Hogs steadied to $7 for bacons, $7.35 off truck and $7.75 off cars.

Lambs remained steady at $5.75 for good ewes and wethers, with one choice load at $5.85. About a dozen sheep brought $1 to $3.

TORONTO CHEESE

TORONTO, Sept. 27 (C.P.)—The Toronto wholesale cheese market was steady to-day, with dealers buying large, colored, paraffined and government grades at 10¼c.

Wholesalers offered cheese to retailers at the following prices: New, large, 11¾c; twins, 12c; triplets, 12¼c; old, large 17c; twins 17¼c; triplets 17½c; medium, large 15c, twins 15¼c, triplets 15½c.

FRUITS AND VEGETABLES

TORONTO, Sept. 27 (C.P.)—Wholesale prices on fruit and vegetables as supplied by White and Co., were reported unchanged here to-day.

TORONTO PRODUCE

TORONTO, Sept. 27 (C.P.)—Wholesale prices on produce delivered at Toronto as supplied by the United Farmers' Co-operative Co., here to-day, were:

Eggs—Grade "A-1" large, doz., 33c; grade "A" large, 26c; grade "A" medium, 24c; grade "A" pullets, 20c; grade "B", 19c; grade "C" 16c. Churning cream, No. 1, lb. 18c; No. 2, lb., 16c. Butter—No. 1 solids, lb., 19¾c; No. 2 solids, lb. 19¼c.

Ontario Cobbler potatoes, bag 55c.

HOG PRICES.

TORONTO, Sept. 27.—(C.P.)—Bacon hogs took a price drop ranging from 10 to 50 cents at market points reporting to-day. Hull price dropped 50 cents for the greatest loss. Brantford hogs, unquoted since Monday were down 15 cents.

Quotations at the various market points were: Hull $7, down 50 cents. Kitchener $7, down 10 cents; Brantford, $6, down 15 cents; Stratford, $7, down 25 cents; Peterborough, $6.75, down 25 cents.

Market Briefs

as Received Over Wire
LEEMING AND LEEMING
Phones 2786—2787.

Bagamac

The drill at this property has reached a depth of 800 feet and has intersected some well-mineralized sections, it is reported.

Paymaster Cons. Mines

Indicated and partially blocked out ore reserves of Paymaster Consolidated are placed at 51,000 tons with a value of $511,000; consisting of 35,000 tons of $11 grade ore, 6,000 tons of $6 grade and 10,000 tons of $9 grade.

Read Authier

The property on which Read Authier Mines has taken an option is the Tache-Partenan in Quebec, near Canadian Malartic. The company will proceed at once to diamond drill a showing uncovered on the surface.

Beattie

A balance sheet filed with the Toronto Stock Exchange shows the financial position of Beattie Gold Mines, Ltd., as at July 31st, 1934. On that date current assets amounted to $895,616, of which $838,830 was concentrates in transit. Current liabilities were $418,602, indicating a working capital of $477,000. For the month of July gross production was $144,178 and operating costs $65,878. Marketing costs amounted to $32, 335 and smelter deduction $2,926, leaving an operating profit of $43,038 for the month. This is at the rate of over $500,000 annually. Earnings shown are before taxes and depreciation.

Steel of Canada

Steel of Canada returned to it's 7 per cent. dividend rate on the common shares yesterday with the announcement that 43¾ cents is to be paid November 1st to shareholders of record September 30th. The improved earnings for the company recently reported are responsible for the increased dividend. A rate of 7 per cent. was maintained on the old common shares from 1919 to 1928 and when the new common shares made their appearance this rate was continued until February 1st, 1933, when the dividend was cut to 30 cents quarterly. This latter rate of $1.20 annually has been paid since that time in quarterly disbursements.

BURWASH DENTIST

STURGEON FALLS, Ont., Sept. 27 (CP)—Dr. Douglas Van Allen, Sturgeon Falls, has been appointed dentist for the Burwash Industrial Farm, according to an announcement received here from Dr. J. D. Heaslip, Toronto, Medical Inspector. Dr. Van Allen will start his work October 1.

CHIMNEY FIRE

A chimney fire at 141 London street required the services of the Fire Department shortly before 1.30 o'clock this afternoon. The blaze was extinguished before serious damage resulted.

Race Chairman

Edmund Lang, ABOVE, chairman of the race committee of the New York Yacht Club, under whose auspices the contest for the America's Cup between the British yacht Endeavour and United States yacht Rainbow was run.

LINDBERGH PAYS SURPRISE VISIT TO SEE SUSPECT

Wears Disguise and Watches Prisoner From Line of Bronx Detectives.

BAIL SET $100,000.

Hauptmann Pleads Not Guilty to Extortion—Hearing Adjourned.

NEW YORK, Sept. 27. (AP).—Colonel Charles A. Lindbergh made a surprise visit to the Bronx county building to-day and, disguised and in a line of detectives, viewed Bruno Richard Hauptmann, former German machine-gunner charged with extorting $50,000 from the flyer

District Attorney Samuel J. Foley disclosed the meeting after Hauptmann had pleaded not guilty to an indictment returned by a Bronx county grand jury yesterday charging extortion in the Lindbergh kidnap case.

Colonel Lindbergh made the trip from his Englewood, N.J., home accompanied by several members of the District Attorney's staff and rushed to the Bronx county building.

He entered unnoticed, and as a guise wore a pair of horn-rimmed gasses and a cap.

Whisked to the sixth foor of the buiding in a private elevator, Col. Lindbergh took his place in a line of detectives and the prisoner was brought in. The disguise served to prevent Hauptmann from knowing that Lindbergh was in the line, but further details of the meeting were not disclosed by Foley. The district Attorney said that the outcome of the meeting would not be made public.

10-Minute Visit.

The visit of Col. Lindbergh in the "line-up" at the district attorney's office lasted 10 minutes, from 9.50 to 10 a.m. It resulted from a wish expressed by the flyer to see the prisoner. During the "line-up" Lindbergh did not utter a word, Charles Brodie, chief clerk in the district attorney's office, announced after Foley had made the meeting public. Foley also said that Lindbergh did not comment afterwards either to Foley or any member of the prosecutor's staff.

When the "line-up" was concluded, Col. Lindbergh left immediately, also unnoticed.

The line-up caused a delay in arraignment of the prisoner before County Judge Lester W. Patterson. Hauptmann appeared in a daze when he was led before the bench, wearing a wrinkled light grey suit, a white shirt with the collar open and no tie. He had a stubby growth of beard and said nothing during the brief proceeding, which required five or six minutes.

Pleads Not Guilty.

His plea of "not guilty" was voiced by his counsel, James W. Fawcett, after Judge Patterson had opened "the case of the State of New York against Bruno Richard Hauptman and his several aliases." The court announced that the arraignment was made on a bench warrant handed down yesterday at the same time that the Bronx County Grand Jury fyled its indictment.

District Attorney asked that the prisoner be held without bail, and Fawcett voiced the "not guilty" plea and asked to be heard. Defence counsel referred to a section of the penal law of the State, quoting from it that bail is permissable in crimes of extortion, and asked that bail be set at $5,000 "in the name of justice." Fawcett told the court that $5,000 was all that Hauptmann had been able to raise. During his plea Fawcett said that no case brought against Hauptmann in Germany had been proven to be a felony.

OLD COUNTRY FOOTBALL

BELFAST, Sept. 27 (CP Cable)—Second round matches in the Irish Soccer Gold Cup this evening resulted as follows:

Coleraine 0, Linfield 3.
Bangor 2, Portadown 2.

LONDON, Sept. 27 (CP Cable)—Yorkshire beat Devon, 21-6, in a Rugby Union match this evening.

SILVER MARTS MAY COMBINE

New York Endeavours to Convince Canadians Two Exchanges Unnecessary.

OFFICIALS TO MEET.

NEW YORK, Sept. 27 (CP)—Officials of the Toronto and Montreal Stock Exchanges were scheduled to meet here again to-day to consider consolidating the proposed silver future trading facilities in these centres.

They held a session yesterday with United States metal brokers to thresh out details of a possible merger. Later it was announced that opening of the Montreal silver market had been set back from Oct. 1 to Oct. 3.

New York silver trading interests have been trying lately to convince the Canadian exchanges of the need for linking their projected silver departments on the ground that there is not enough business to support two silver market in the Dominion. The New York voice has naturally been prominent in the plans for much of the business any new market would do would come from the United States where trading in silver futures has been suspended since the nationalization of the metal on August 9.

Montreal Better Site

In answer to the claims that Toronto was the logical place for the market because of its ticker service and more active stock market, Montreal interests declared that city a better site because of its geographical location and advantages as a shipping centre.

The suggestion had been put forward here that the market in silver futures should go to Toronto, with Montreal made an optional delivery centre and Montreal Silver Exchange members given associate memberships in the Toronto Stock Exchange. But it was contended that Montreal members preferred an outright membership in an exchange with a full voice in its affairs to an associate membership, allowing only trading privileges.

J. A. O'BRIEN FACES CHARGE

(Continued from Page 1)

"that there was no evidence before Judge McGibbon that the money was converted to his own use by Mr. O'Brien.

Judge Boles said that the salient points were that the accused had received certain moneys, that he had not paid the money as directed, and the inference was that he had converted the money to his own use.

Mr. Carley replied that if Judge McGibbon was without jurisdiction Mr. O'Brien had a lawful excuse for not paying the money to any person.

Judge Boles said he would make a note of the appeal action.

Judge Ruddy's Request.

Mr. Urquhart submitted a document dated May 18, 1934, signed by Judge Ruddy of Whitby as Judge of the Surrogate Court in Peterborough County requesting some person not named in the document to act as Judge in the Surrogate Court here.

Mr. Sherry said that no person was named in the document.

Mr. Urquhart—Who presented it?

Mr. Sherry—I can't tell you.

Witness said it was produced here on May 23 when Judge McGibbon was sitting here.

Mr. Carley objected that it should go in as an authority of jurisdiction.

Judge Ruddy's request referred specifically to the Sarah Menzies estate action in the words: "I request you in writing to act as Judge in the Surrogate Court."

Jas. H. Sparling, accountant of the Bank of Commerce, testified that there had been no payment of the sum of $4,565.62 received since July. The Bank of Commerce was authorized to receive deposits directed by the Surrogate court in this county.

S. B. Molton, accountant of the Bank of Montreal, said that Mrs. Menzies had an account in that bank which was closed on January 4, 1934, by J. A. O'Brien, administrator.

Mrs. Menzies died on March 17, 1933.

F. M. Lonergan, accountant of the Royal Bank, said that the account of Sarah Menzies had been transferred to the name of the estate of Sarah Menzies at the request of the administrator of the estate, Mr. O'Brien.

G. N. Gordon Examined.

G. N. Gordon, K.C., stated that he had acted for all the heirs of Sarah Menzies, and had obtained an order frrom Judge Huycke requiring Mr. O'Brien to file and pass estate accounts.

Judge Huycke died on May 8th, and Judge Robert Ruddy was officially appointed Judge of the Surrogate court in Peterboro, witness said.

Referring to the document signed by Judge Ruddy, Mr. Gordon explained that he had seen it signed by Judge Ruddy and had delivered it to Judge McGibbon.

"I saw it in Judge McGibbon's hands," Mr. Gordon said.

The next sitting of the Surrogate court in the estate case was on May 23, when Judge McGibbon of Lindsay presided for Judge Ruddy.

TWO SERGEANTS GET JAIL TERMS

(Continued from Page 1)

wheel of the car and turned around in pursuit of the other car. It had stopped near Springbrook Farm and the officer said, the occupants of the car were drinking beer.

"I asked 'What are you trying to do?' and produced my warrant showing that I am a provincial police officer, and told the occupants of the car they were under arrest. Someone in the car replied 'Oh yeah'."

Later, the officer said he was talking to Sergeant Chard when Robert Lawrie struck him a severe blow from behind on the back of the head. "I fell to the pavement and after struggling up to grapple with Robert Lawrie, his brother Hugh took part in the assault. From that time on I took a good beating from the two brothers. Mrs. Hornick stopped two or three cars and finally had to walk half a mile to telephone for assistance. Constable Jack Naples of the city police was the first to arrive and later Provincial Constable David Silvester and other members of the city police arrived."

"Constable Joseph Wheeler had some difficulty in arresting Hugh Lawrie and Naples and I had considerable trouble in arresting Robert Lawrie who had run off into the swamp," the officer testified.

In answer to the Crown Attorney the officer said that while awaiting the arrival of the police the battle continued. At times, he said, he was on the pavement with the two Lawrie brothers piled on top of him, and at other times he was in the ditch. A blue suit the officer was wearing was practically ruined and his shirt was almost torn from his back.

"At the time the police arrived from Peterborough, I was feeling pretty weary," the officer confessed.

He paid tribute to the assistance he had received from Jack Downer of Peterborough and Otto Pue, storekeeper at Fraserville.

Cross-examining the Crown witness, Hugh Lawrie asked: "You admitted that I tried to help you?"

"Yes; you did after Pue and Downer appeared on the scene," the officer replied.

"I got a considerable beating myself trying to help you," Hugh Lawrie claimed.

He told the magistrate that the fight had been caused mainly because they had failed to realize that Hornick was a provincial officer. "He was in civilian clothes and the boys didn't realize who he was. He had only a little wee warrant," the accused complained.

Character evidence on behalf of the two accused was tendered by Major H. Drope, officer commanding "A" Company, Northumberland Regiment; Albert Bird, Cobourg contractor, and Edward Bennett of Port Hope, who described himself as an old professional boxer.

Each of the witnesses testified to the former good character of the accused, and Mr. Bennett pleaded with the magistrate to "give them a chance; they are only young men."

The Crown stated: "It would look as though the accused had absolutely disregarded the rights of the public." He urged. "Police officers must be protected in the execution of their duty," and demanded suitable punishment for the offences.

Woodbine Entries

First Race
Doncaster Plate, $800, maiden 2-year-olds, 6 furlongs (9).
Eliz S. 105; Catsweep 115; Faine 105; Mine Boy 112; Army Game 112; Goggles 105; Rip Tide 112; Galthea 112; Fins 112.

Second Race
Kenora Plate, claiming, $600, 3-year-olds and up, 6 furlongs (12-6).
Duchess of York 105; Hoursend 105; Seemego 110; Prometheus 113; Wacket 110; Golidian 110; Proven 110; Diseur 108; Fire Reel 109; Chattahoochee 113; x-Protractor 108; Upset Lad 113.
Also eligible—Cudgeldoe 105; El Cajon 110; Photograph 110; Lady Hockberger 112; Cherry Point 110; Sue Jones 110.

Third Race
Stockton Plate, claiming, $800, 3-year-olds, 6 furlongs (12-3).
Legionary 105; Westy's Butler 109; Hidden Lore 109; Andiron 108; Dorothy Alice 105; x-Imadud 103; Alcodema 109; Carissa 109; Malabar 102; Dunlavin 112; x-Toana 110; a-Socialiate 109.
Also eligible—King Belgian 109; Exhibition 105; a-Zorach 105.
a-Hastings Stable entry.

Fourth Race
Epsom Plate, $00, 2-year-olds, foaled in Canada, 6 furlongs (7).
a-Vingt Cinq 107; Worthing 111; Oltation 107; Beechview 107; Rightfoot 115; a-Eileen D. 107; Dainty Rose 111.
a-C. Robson and R. S. McLaughlin entry.

FIFTH RACE.
Fox Hill Plate, claiming, $800, 3-year-olds and up, 1 mile and a quarter (12-5)—Visionary Hour 111, Fort Dearborn 111, Washington Rose 111, Cupboard 111, xDark Ayr 106, Hot Spring 111, Peace Treaty 106, Bill Kennedy 111, Puttalong 111, Top Hattie 111, Field Goal 111, Yellow Metal 114.
Also eligible — Aspin Smile 111, Egad 111, Blue Damsel 111, Virado 111, White Thorn 114.

SIXTH RACE.
Nipigon Plate, claiming, $800, 3-year-olds and up, 1 mile and a sixteenth (12-6)—Caryldon 113, Attribute 113, Pot au Mint 108, Golden Princess 110, aFair Mole 113, Judge Urban 110, Powder Monkey 113, Nuve Alta 110, Phil R. 110, Jack D'Or 110, bGeorge de Mar 110, aEskimo 110.
Also eligible—Sabina H. 110, Golden Oriole 110, Gift o' Gab 110, b-Mrs. Foster 110, Hillsborough 116, Xeleus Agone 106.
a—H. Shields and B. Fulwider entry.
b—C. S. Mitchell and M. Keeling entry.

SEVENTH RACE.
Lincoln Plate, claiming, $800, 3-year-olds and up, foaled in Canada, one mile and a sixteenth (9)—George E. Miller 111, Thormal 104, Juniam 114, Attic Bird 108, Running Shower 101, Lady Marnock 114, Easter Hatter 120, Frigid Frosty 111, xKebbie 103.
x—A.A.C.
Cloudy and muddy.

MURRAY'S SELECTIONS

AT WOODBINE

First Race—	Second Race—
Rip Tide	Protractor
Mine Boy	Wacket
Catsweep	Prometheus
Third Race—	**Fourth Race—**
Legionary	Vingt Cinq
Hidden Lore	Beechview
Malabar	Rightfoot
Fifth Race—	**Sixth Race—**
Top Hattie	Caryldon
Field Goal	Powder Monkey
Fort Dearborn	Phil R

Seventh Race—
George E. Miller
Easter Hatter
Lady Marnock.

Woodbine Results

First Race

1. Uvira	4.35	3.20	2.45
2. Colored Artist		13.05	5.40
3. Lady Goldstream.			3.30

Time 1.16 3-5.
Rockville Rose, Tabeon, Becautious, Toe Dance, Die Cast, Fess, Doer, Prince Rupert, Taximan also ran.

Second Race

1. Worthy Duke	4.30	2.75	2.30
2. Little Honey		2.75	2.65
3. Stool Pigeon			2.70

Time 1.16.
Purple Gold, Irish Davy, Gibabie, Big Bus, Sweeping, Royal Question, Rockvale, Mestallup, Port Royal also ran.

Third Race

a-Celeritas	2.95	2.80	2.45
a-Stefan Jr.		2.80	2.45
Thackery			3.20

Time 5.05.
b-Pick Pocket, Winoya, b-Crenalan, Fox Rock, Forget It also ran.
a-Northgrave entry. b-Porter

Industrials Move Upward - Golds Lose Ground

MARKET QUOTATIONS

QUOTATIONS COMPLETE TO CLOSING TIME

Toronto Stocks
BIGGAR & CRAWFORD

	High	Low	Close
Abitibi	100B	....	....
Con. Bake	8	....	....
Br. Am. Oil	13⅞	13¾	13⅞
Beauharnois	5⅝	....	....
Can. Bread Co.	2½	....	....
Bldg. Prods.	21-21½	....	....
Bell Tel	120½	120	120
Burt F N	29½-30	....	....
Brazilian	12	11½	12
Brewers & Dists	65	....	....
Brewers Corp	7¾	7¾	7¾
Can Bud	9⅞	9⅞	9⅞
Can Cem	6½	6¼	6½
C P R	13½	13½	13½
Can Dredge	21¼	....	....
Can Car and F	6-6½	....	....
Can Canners	5-6¼	....	....
Can Oil	13½	....	....
Can Malt	27¾	27½	27¾
Cockshutt	6	6	6
Dom Bridge	31B	....	....
Dist Seagram	15½	14¾	14¾
Dom Stores	15½	....	....
E Electric	9¼S	....	....
Ford A	20¼	19¾	20¼
C G E	150B	....	....
Can Gypsum	4¼B	....	....
Cons Gas	190	....	....
Goodyear	126-130	....	....
Ham Bridge	4-4¾	....	....
Walk C and W	26	25	25¾
Int. Nickel	24¾	24	24¼
Int. Util. "A"	2½-3½	..	..
Ind. Alcohol	8¾	8½	8¾
Imp. Oil	15	14⅝	15
Imp. Tobacco	11¼	11¼	11¼
Con. Smelt.	130	..	..
Laura S.	56	..	..
Loblaw "A"	17¼	17	17
Mont. L. H. & P.	33¾	..	..
McC. Frontenac	13¾b	..	..
Massey-Harris	3⅞	..	..
Moore Corp.	14-14½	..	..
Page Hersey	68-69	..	..
Presed Metals	11-12¾	..	..
Power Corp.	9⅞-10¼	..	..
Photo Eng.	19-19¼	..	..
Int. Pete	29¾	28½	29½
Sup. Petro	22½	22½	22½
Stand. Paving	100	100	100
Tip-Top Tailors	7-7¾	..	..
C. Vinegar	25b	..	..
Wineries	5¼b	..	..
Waterloo	85	..	..
Winnipeg Elect.	35	..	..
Walker Brew.	8	8	8
Weston's Ltd.	46	46	46
Steel of Can.	37	36	36⅞

New York Stocks
BIGGAR & CRAWFORD

	High.	Low.	Close.
Atchison	52⅝	50½	52¼
Auburn Auto	26½	26	26½
Allied Chem	136½	135½	136½
Amer Can	100	98½	99⅝
Am. Smelting	35¼	34⅝	35¼
Am Rad & S S	13¾	13⅜	13⅝
Am & For Power	7	6⅝	7
Am Tel & Tel	113¼	112½	112⅝
Am Rfli Mills	17⅞	17½	17⅝
Anaconda Cop.	11⅞	11⅜	11¼
Balt and Ohio	16⅜	15⅜	16⅜
Baldwin Loco	8⅜	8¼	8⅜
Bordens	26	24⅞	25
Byers A M	16¾	16c	16⅜
Bendix Avn	12⅞	12⅜	12⅝
Beth Steel	29⅜	28½	29⅛
Briggs	17⅛	16½	17
Canada Dry	15⅜	15½	16⅛
Can Pacific	14½	..	..
Case J I	44⅞	42¼	44¼
Chrysler	34⅜	33⅜	34⅝
Col Gas	9⅜	9¼	9⅜
Con Gas	30½	29½	30½
Corn Products	21	20⅝	20⅝
Dupont	91⅞	90	91
Erie	13¼	12⅝	13¼
El Bond & Share	11⅞	11⅜	11⅞
Elec Auto L	24	23¼	23½
Freeport Texas	23⅜	23¼	23⅜
Gen Electric	18⅝	18⅛	18⅜
Gen Food Prds	30	29⅞	30
Gen Motors	30¼	29¼	29⅝
Goodyear	22½	21⅝	22¼
Hudson Motors	8⅜	8¼	8⅜
Int. Harvester	31¼	29⅝	31¼
Inter. Nickel	25⅛	24⅞	25
Inter. T. and T.	10⅜	10¼	10⅜
Johns-Manville	48½	4⅜	48⅛
Liquid Carb.	21⅛	..	..
Mont. Ward	27⅞	26⅝	27⅝
Mack Truck	25	24½	25
Nash Motors	14⅝	..	..
N. Y. Central	23½	22⅜	23⅛
National Bis.	30	29⅜	29⅞
North American	14⅞	14½	14⅝
Phillips Pete	15⅝	15½	15½
Pack. Motors	3⅞	3⅜	3⅞
Penn Ry	23⅞	23⅜	23⅞
Radio Corp	6	5⅞	6
Sears Roebuck	40⅜	39⅝	40¼
Simmons Bed Co	10⅝	10⅛	10⅛
Standard Brands	19⅝	19⅜	19½
Std. Oil of N.J.	43⅞	43¾	43⅞
Socony-Vac.	14⅝	14⅛	14⅛
Studebaker	3	2⅞	3
Stewart-Warn.	6⅛	5⅝	6⅛
South. Pacific	19⅝	19⅜	19½
Texas Corp.	23½	23⅛	23⅝
Timken Roll. B.	30½	29⅝	30½
Texas Gulf Sul.	36½	35⅝	36½
Union Pacific	101½	100½	101⅛
United Corp.	4⅛	..	..
U. S. Rubber	17⅛	16½	17
Vanadium Corp.	17⅞	17¼	17½
Westinghouse	33½	32¼	32⅝
Warner Bros.	5½	5¼	5¼
Yellow Cab	3½	..	..
Woolworth	49½	48⅞	49¼
National Dis.	20⅝	20¼	20½

Grain Quotations
LEEMING AND LEEMING
Phones 2786 and 2787

WINNIPEG WHEAT.

	Oct.	Dec.	May
High	82¼	83	87⅛
Low	81½	82¼	87⅛
Close	81⅝	82½	87¼

CHICAGO WHEAT.

	Sept.	Dec.	May
High	104⅜	104⅝	104½
Low	103⅝	103	103⅝
Close	104⅜	104	104

Toronto Mining
WATSON, WALLACE & CO.

	High	Low	Close.
Acme	17	17	17
Ajax	94	92	94
Alexandria	2	1¾	1¾
Aldermac	13	13	13
Algoma	5	4¾	4¾
Amity	1¾-1¾	..	..
Anglo Huron	425	425	425
Ashley	36-39	..	..
Bagamac	7	6½	6½
Barry-Hollinger	10½	10¼	10½
B.E.A.R.	23	22	22
Bobjo	42½	40½	40½
Brownlee	3	2½	2¾
Brownlee	3	2½	3¼
Bunker Hill	11	7	9
Buffalo Ank	365	360	361
Canadian Kirk	5½	5	5
Can. Malartic	65	64	65
Castle Treth.	60	54	60
Cent. Patricia	108	104	104
Columbario	25½	25	25
C. Research	157	154	157
Dalhousie Oil	25	25	25
ome	4050	4000	4000
Eldorado	212	195	212
Falconbridge	375	375	175
God's Lake	215	210	210
Goldale	19	18	18
Graham Bousq.	6¾	6½	6½
Granada	54	54	54
Greene Stab.	74	73	73
Gunnar	178	167	167
Halcrow-Sw.	7½	7	7½
Harker	8 bid		
Hollinger	2090	3050	3050
Home Oil	80	75	80
Hudson Bay	1310	1310	1310
Howey	124	122	122
Lee Gold	10	10	10
Lebel Oro	7½	7	7
Little Long L.	660	600	625
Malrobic	2½	2½	2½
Man. and East	30	26	26
Macassa	270	265	270
Maple Leaf	22½	18	19¾
McIntyre	4400	4400	4400
McKenzie	141	135	137
McMillan	60	60	60
McVittie	53	52	52
McWatters	45	40	40
Mining Corp.	160	150	160
Moffat Hall	4¼	3¾	3¾
Nipissing	266	260	262
Noranda	3900	3875	3875
North. Canada	30	30	30
Paymaster	25¼	25	25
Parkhill	33½	32	32
Pioneer	1190	1120	1120
Pond Oreille	50	49	50
Premier	129	126	126
Pickle Crow	174	167	167
Read Auther	130	127	127
Reno	81	80	80
San Antonio	535	520	520
Sherritt	45	43	45
Sisco	256	250	250
South Tib.	11	10¼	10½
St. Anthony	49	43	48
Sudbury Basin	142	140	141
Sud. Mines	7	6	6¾
Sylvanite	279	275	275
Stadacona	30	29½	29½
Teck Hughes	409	402	402
Thompson Cad	47	46	46
Towagamac	30-37	..	..
Ventures	97	95	95
Wainwright	90	88	88
Waite Amulet	80-90	..	..
Wayside	9¼	8½	8½
White Eagle	17	16	16
W. Hargreaves	925	900	900
Jackson Manion	31	30	30
Kirk Cons	38	38	38
Kirk Lake	72	70	70
Kirk Townsite	21½-24	..	..
Kirk Hudson	44	44	44
Lakeshore	5775	5775	5775

Mining Sales—664,000.

UNLISTED

Bankfield	105-108
Brennen Kenty	60-63
Dunlop Consol.	3¼-4
Great Bear Dev.	3-10
Long Lac Lagoon	30-33
McFarlane	44-48
McLeod	61-64
Mosher	26-27
Roche Long Lac	21-23
Sakoose	29-31
Smelter Gold	28½-29½
Toburn	140-145

BOND LIST
WATSON, WALLACE & CO.

1936	104⅝-104⅞
1937	109⅝s
1941	109½-110
1952	102⅝s
1958	106½-106⅝
PROVINCE OF ONTARIO	
1948	111⅛-111⅝

Bank Clearings

ONTARIO WEEKLY BANK CLEARINGS

Brantford	$647,815
Kingston	$567,061
Kitchener	$932,628
London	$2,345,290
Sudbury	$712,933
Toronto	$98,030,418

CATTLE LACK QUALITY.

OTTAWA, September 27 (C.P.).—A cable to the Department of Agriculture reports the arrival of the Manchester Brigade at Birkenhead, with Canadian cattle. The shipment contained a large percentage of common and rough quality stock. No sales had been made at time of cabling, and the trade was reported quiet due to the liberal offerings of home cattle and the general lack of quality in the Canadian shipment.

STRIKE SETTLED.

LONDON, Sept. 27.—(C.P. Cable).—A settlement between the parties to the coal dispute in South Wales averting the strike threatened for October 1 was announced by the Mines Department this evening.

SENTIMENT IS IMPROVED ON WALL STREET

Stocks Hold Firm Generally, Although Selling Prevails in Metal Group.

McINTYRE DOWN.

NEW YORK, Sept. 26 (AP).—Stocks were generally firm today despite selling in the metal group. Active broadened during rallying spells. The heaviness in smelting and mining issues appeared to check the advance in the late dealings. U. S. Smelting and McIntyre lost more than 3 points each. Santa Fe, U. S. Steel, Du Pont, Celanese and Chrysler were firm. Transfers approximated 775,000 shares.

While there was little news that might have spurred equities to any enthusiastic performance, sentiment seemed much improved when compared with the recent gloom that hovered over the financial sector.

Bonds were diffident, with U. S. Governments slightly lower.

Aside from heaviness in McIntyre, Canadian stocks were narrowly changed. Dome, ex-dividend, sold a shade lower. Canadian Pacific was steady while International Nickel improved slightly. On the curb, Lake Shore and Hiram Walker were fairly even. Dominion Government bonds were inactive. The Canadian dollar was off 1-8 of a cent at 102 15-16 cents.

Gainers of fractions to a point or so included Celanese, Industrial Rayon, Spiegel-May-Stern, Montgomery Ward Sears Roebuck, Oppenheim Collins, Union Pacific, Northern Pacific, Santa Fe, N.Y. Central, Bethlehem Steel, U. S. Steel, American Telephone, Consolidated Gas, Loew's, U. S. Rubber preferred, Union Carbide, Du Pont and American Commercial Alcohol.

BUOYANT TONE IN INDUSTRIALS

Gains Have Margin Over Losses But Volume is Decreased.

DISTILLERIES LEAD.

TORONTO, Sept. 27 (CP).—The distillery shares led an afternoon move to higher levels on the industrial section of the Toronto Exchange today. Trade in the group was active and there was a substantial trade also in the oils and some of the brewery stocks. International Petroleum closed at 29 for a gain of ¾ and Imperial was steady at 14⅞. Gains held a good margin over losses at the close but volume on the whole was down from that of Wednesday.

The depressed tone of the early session gave place after noon to a more buoyant outlook and the board was soon spotted with fractional gains. Volume also expanded.

Distillery shares were favored in the early afternoon, heavy blocks of Walkers Common going through at higher prices, action reflecting gains in the liquor group on the New York market. The Brewing Corporation issues continued in demand in anticipation of a possible dividend announcement following today's meeting of the board of directors.

Interlisted leaders were strong this afternoon, with Ford "A", C.P.R. and Nickel in fair demand.

Distillers Corporation-Seagrams had a full-point rise and Walkers Common was up ⅛ to 26, while Industrial Alcohol added ¼. In the brewery group Brewing Corporation preferred held on to a morning advance of ¾ to 29 and other leaders were unchanged.

Interest in Brazilian was renewed and the issue closed on the up side. Gains were also registered for C.P.R. and Ford "A" but Nickel closed unchanged.

HIGHER GOLDS SHOW DECLINE

Cheaper Issues Stand Up Under Pressure of New York Selling.

SILVERS STRONGER.

TORONTO, Sept. 27 (CP).—The gold shares weakened today while silvers perked up on the mining section of the Toronto Stock Exchange. The high-priced gold shares exhibited less vitality than the cheaper issues under pressure of lower prices on the New York Board for the yellow metal shares. Base metal issues were also slightly soft in spots.

The whole market was slow and barely firm in the morning trading but volume expanded in the early afternoon with buying active in the silver shares. Castle moved up 6 cents to 60 and Eldorado came back from a low of 1.95 to close at 2.10 for a net gain of 5 cents. Dome led the gold retreat with a loss of 1.50 to $40 and Pioneer and Hollinger weakened 15 cents to 40 each and Wright Hargreaves 5 cents. McIntyre dropped $1.

JOBS FOR 200

NORTH BAY, Ont., Sept. 2 (CP)—Nearly 200 persons in this district will obtain temporary employment from October 15 until October 20, when enumerators who compile the Federal Voters' List for the riding will be at work under the supervision of Wilfrid Aubry, District Franchise Officer. Twenty-six enumerators will do the work in North Bay and forty will be used in Sudbury.

Livestock-Produce Quotations

TORONTO LIVESTOCK

TORONTO, Sept. 27 (C.P.) — Trading continued slow in the early afternoon on the Toronto Livestock Market to-day, with only about 70 head of cattle sold. Hogs settled steady. Calves, lambs and sheep were all steady.

Receipts as supplied by the Dominion Livestock Branch were: Cattle 40, Calves 50, hogs 160, sheep and lambs 340.

Common butcher cattle brought $2 to $3 and a few common stocker cattle sold from $2 to $3.25.

Calves were steady at $7 for choice with a few grassers selling as low as $3.75.

Hogs steadied to $7 for bacons, $7.35 off truck and $7.75 off cars.

Lambs remained steady at $5.75 for good ewes and wethers, with one choice load at $5.85. About a dozen sheep brought $1 to $3.

TORONTO CHEESE

TORONTO, Sept. 27 (C.P.)—The Toronto wholesale cheese market was steady to-day, with dealers buying large, colored, paraffined and government grades at 10¾c.

Wholesalers offered cheese to retailers at the following prices: New, large, 11¾c; twins, 12c; triplets, 12¼c; old, large 17c; twins 17¼c; triplets 17½c; medium, large 15c, twins 15¼c, triplets 15½c.

FRUITS AND VEGETABLES

TORONTO, Sept. 27 (C.P.) — Wholesale prices on fruit and vegetables as supplied by White and Co., were reported unchanged here to-day.

TORONTO PRODUCE

TORONTO, Sept. 27 (C.P.) — Wholesale prices on produce delivered at Toronto as supplied by the United Farmers' Co-operative Co., here to-day, were:

Eggs—Grade "A-1" large, doz., 38c; grade "A" large, 26c; grade "A" medium, 24c; grade "A" pullets, 20c; grade "B", 19c; grade "C" 16c. Churning cream, No. 1, lb. 18c; No. 2, lb., 16c. Butter—No. 1 solids, lb., 19¾c; No. 2 solids, lb. 19¼c.

Ontario Cobbler potatoes, bag 55c.

HOG PRICES.

TORONTO, Sept. 27.— (C.P.)—Bacon hogs took a price drop ranging from 10 to 50 cents at market points reporting to-day. Hull price dropped 50 cents for the greatest loss. Brantford hogs, unquoted since Monday were down 15 cents.

Quotations at the various market points were: Hull $7, down 50 cents. Kitchener $7, down 10 cents. Brantford, $5, down 15 cents; Stratford, $7, down 25 cents; Peterborough, $6.75, down 25 cents.

Market Briefs
as Received Over Wire
LEEMING AND LEEMING
Phones 2786—2787.

Bagamac

The drill at this property has reached a depth of 800 feet and has intersected some well-mineralized sections, it is reported.

Paymaster Cons. Mines

Indicated and partially blocked out ore reserves of Paymaster Consolidated are placed at 51,000 tons with a value of $511,000; consisting of 35,000 tons of $11 grade ore, 6,000 tons of $6 grade and 10,000 tons of $9 grade.

Read Authier

The property on which Read Authier Mines has taken an option is the Tache-Partenan in Quebec, near Canadian Malartic. The company will proceed at once to diamond drill a showing uncovered on the surface.

Beattie

A balance sheet filed with the Toronto Stock Exchange shows the financial position of Beattie Gold Mines, Ltd., as at July 31st, 1934. On that date current assets amounted to $895,616, of which $838,830 was concentrates in transit. Current liabilities were $418,602, indicating a working capital of $477,000. For the month of July gross production was $144,178 and operating costs $65,878. Marketing costs amounted to $32, 335 and smelter deduction $2,926, leaving an operating profit of $43,038 for the month. This is at the rate of over $500,000 annually. Earnings shown are before taxes and depreciation.

Steel of Canada

Steel of Canada returned to it's 7 per cent. dividend rate on the common shares yesterday with the announcement that 43¾ cents is to be paid November 1st to shareholders of record September 30th. The improved earnings for the company recently reported are responsible for the increased dividend. A rate of 7 per cent. was maintained on the old common shares from 1919 to 1928 and when the new common shares made their appearance this rate was continued until February 1st, 1933, when the dividend was cut to 30 cents quarterly. This latter rate of $1.20 annually has been paid since that time in quarterly disbursements.

BURWASH DENTIST

STURGEON FALLS, Ont., Sept. 27 (CP)—Dr. Douglas Van Allen, Sturgeon Falls, has been appointed dentist for the Burwash Industrial Farm, according to an announcement received here from Dr. J. D. Heaslip, Toronto, Medical Inspector. Dr. Van Allen will start his work October 1.

CHIMNEY FIRE

A chimney fire at 141 London street required the services of the Fire Department shortly before 1.30 o'clock this afternoon. The blaze was extinguished before serious damage resulted.

Race Chairman

Edmund Lang, ABOVE, chairman of the race committee of the New York Yacht Club, under whose auspices the contest for the America's Cup between the British yacht Endeavour and United States yacht Rainbow was run.

LINDBERGH PAYS SURPRISE VISIT TO SEE SUSPECT

Wears Disguise and Watches Prisoner From Line of Bronx Detectives.

BAIL SET $100,000.

Hauptmann Pleads Not Guilty to Extortion—Hearing Adjourned.

NEW YORK, Sept. 27. (AP).—Colonel Charles A. Lindbergh made a surprise visit to the Bronx county building to-day and, disguised and in a line of detectives, viewed Bruno Richard Hauptmann, former German machine-gunner charged with extorting $50,000 from the flyer.

District Attorney Samuel J. Foley disclosed the meeting after Hauptmann had pleaded not guilty to an indictment returned by a Bronx county grand jury yesterday charging extortion in the Lindbergh kidnap case.

Colonel Lindbergh made the trip from his Englewood, N.J., home accompanied by several members of the District Attorney's staff and rushed to the Bronx county building.

He entered unnoticed, and as a guise wore a pair of horn-rimmed glasses and a cap.

Whisked to the sixth foor of the building in a private elevator, Col. Lindbergh took his place in a line of detectives and the prisoner was brought in. The disguise served to prevent Hauptmann from knowing that Lindbergh was in the line, but further details of the meeting were not disclosed by Foley. The district Attorney said that the outcome of the meeting would not be made public.

10-Minute Visit.

The visit of Col. Lindbergh in the "line-up" at the district attorney's office lasted 10 minutes, from 9.50 to 10 a.m. It resulted from a wish expreaased by the flyer to see the prisoner. During the "line-up" Lindbergh did not utter a word, Charles Brodie, chief clerk in the district attorney's office, announced after Foley had made the meeting public. Foley also said that Lindbergh did not comment afterwards either to Foley or any member of the prosecutor's staff.

When the "line-up" was concluded, Col. Lindbergh left immediately, also unnoticed.

The line-up caused a delay in arraignment of the prisoner before County Judge Lester W. Patterson. Hauptmann appeared in a daze when he was led before the bench, wearing a wrinkled light grey suit, a white shirt with the collar open and no tie. He had a stubby growth of beard and said nothing during the brief proceeding, which required five or six minutes.

Pleads Not Guilty.

His plea of "not guilty" was voiced by his counsel, James W. Fawcett, after Judge Patterson had opened "the case of the State of New York against Bruno Richard Hauptman and his several aliases." The court announced that the arraignment was made on a bench warrant handed down yesterday at the same time that the Bronx County Grand Jury fyled its indictment.

District Attorney asked that the prisoner be held without bail, and Fawcett voiced the "not guilty" plea and asked to be heard. Defence counsel referred to a section of the penal law of the State, quoting from it that bail is permissable in crimes of extortion, and asked that bail be set at $5,000 "in the name of justice." Fawcett told the court that $5,000 was all that Hauptmann had been able to raise. During his plea Fawcett said that no case brought against Hauptmann in Germany had been proven to be a felony.

OLD COUNTRY FOOTBALL

BELFAST, Sept. 27 (CP Cable)—Second round matches in the Irish Soccer Gold Cup this evening resulted as follows:

Coleraine 0, Linfield 3.
Bangor 2, Portadown 2.

LONDON, Sept. 27 (CP Cable)—Yorkshire beat Devon, 21-6, in a Rugby Union match this evening.

SILVER MARTS MAY COMBINE

New York Endeavours to Convince Canadians Two Exchanges Unnecessary.

OFFICIALS TO MEET.

NEW YORK, Sept. 27 (CP)—Officials of the Toronto and Montreal Stock Exchanges were scheduled to meet here again to-day to consider consolidating the proposed silver future trading facilities in these centres.

They held a session yesterday with United States metal brokers to thresh out details of a possible merger. Later it was announced that opening of the Montreal silver market had been set back from Oct. 1 to Oct. 3.

New York silver trading interests have been trying lately to convince the Canadian exchanges of the need for linking their projected silver departments on the ground that there is not enough business to support two silver market in the Dominion. The New York voice has naturally been prominent in the plans for much of the business any new market would do would come from the United States where trading in silver futures has been suspended since the nationalization of the metal on August 9.

Montreal Better Site

In answer to the claims that Toronto was the logical place for the market because of its ticker service and more active stock market, Montreal interests declared that city a better site because of its geographical location and advantages as a shipping centre.

The suggestion had been put forward here that the market in silver futures should go to Toronto, with Montreal made an optional delivery centre and Montreal Silver Exchange members given associate memberships in the Toronto Stock Exchange. But it was contended that Montreal members preferred an outright membership in an exchange with a full voice in its affairs to an associate membership, allowing only trading privileges.

J. A. O'BRIEN FACES CHARGE

(Continued from Page 1)

"that there was no evidence before Judge McGibbon that the money was converted to his own use by Mr. O'Brien.

Judge Boles said that the salient points were that the accused had received certain moneys, that he had not paid the money as directed, and the inference was that he had converted the money to his own use.

Mr. Carley replied that if Judge McGibbon was without jurisdiction Mr. O'Brien had a lawful excuse for not paying the money to any person.

Judge Boles said he wouldl make a note of the appeal action.

Judge Ruddy's Request.

Mr. Urquhart submitted a document dated May 18, 1934, signed by Judge Ruddy of Whitby as Judge of the Surrogate Court in Peterborough County requesting some person not named in the document to act as Judge in the Surrogate Court here.

Mr. Sherry said that no person was named in the document.

Mr. Urquhart—Who presented it?

Mr. Sherry—I can't tell you.

Witness said it was produced here on May 23 when Judge McGibbon was sitting here.

Mr. Carley objected that it should go in as an authority of jurisdiction.

Judge Ruddy's request referred specifically to the Sarah Menzies estate action in the words: "I request you in writing to act as Judge in the Surrogate Court."

Jas. H. Sparling, accountant of the Bank of Commerce, testified that there had been no payment of the sum of $4,565.62 received since July. The Bank of Commerce was authorized to receive deposits directed by the Surrogate court in this county.

S. B. Molton, accountant of the Bank of Montreal, said that Mrs. Menzies had an account in that bank which was closed on January 4, 1934, by J. A. O'Brien, administrator.

Mrs. Menzies died on March 17, 1933.

F. M. Lonergan, accountant of the Royal Bank, said that the account of Sarah Menzies had been transferred to the name of the estate of Sarah Menzies at the request of the administrator of the estate, Mr. O'Brien.

G. N. Gordon Examined.

G. N. Gordon, K.C., stated that he had acted for all the heirs of Sarah Menzies, and had obtained an order frrom Judge Huycke requiring Mr. O'Brien to file and pass estate accounts.

Judge Huycke died on May 8th, and Judge Robert Ruddy was officially appointed Judge of the Surrogate court in Peterboro, witness said.

Referring to the document signed by Judge Ruddy, Mr. Gordon explained that he had seen it signed by Judge Ruddy and had delivered it to Judge McGibbon.

"I saw it in Judge McGibbon's hands," Mr. Gordon said.

The next sitting of the Surrogate court in the estate case was on May 23, when Judge McGibbon of Lindsay presided for Judge Ruddy.

TWO SERGEANTS GET JAIL TERMS

(Continued from Page 1)

wheel of the car and turned around in pursuit of the other car. It had stopped near Springbrook Farm and the officer said, the occupants of the car were drinking beer.

"I asked 'What are you trying to do?' and produced my warrant showing that I am a provincial police officer, and told the occupants of the car they were under arrest. Someone in the car replied 'Oh yeah'."

Later, the officer said he was talking to Sergeant Chard when Robert Lawrie struck him a severe blow from behind on the back of the head. "I fell to the pavement and after struggling up to grapple with Robert Lawrie, his brother Hugh took part in the assault. From that time on I took a good beating from the two brothers. Mrs. Hornick stopped two or three cars and finally had to walk half a mile to telephone for assistance. Constable Jack Naples of the city police was the first to arrive and later Provincial Constable David Silvester and other members of the city police arrived."

"Constable Joseph Wheeler had some difficulty in arresting Hugh Lawrie and Naples and I had considerable trouble in arresting Robert Lawrie who had run off into the swamp," the officer testified.

In answer to the Crown Attorney the officer said that while awaiting the arrival of the police the battle continued. At times, he said, he was on the pavement with the two Lawrie brothers piled on top of him, and at other times he was in the ditch. A blue suit the officer was wearing was practically ruined and his shirt was almost torn from his back.

"At the time the police arrived from Peterborough, I was feeling pretty weary," the officer confessed.

He paid tribute to the assistance he had received from Jack Downer of Peterborough and Otto Pue, storekeeper at Fraserville.

Cross-examining the Crown witness, Hugh Lawrie asked: "You admitted that I tried to help you?"

"Yes; you did after Pue and Downer appeared on the scene," the officer replied.

"I got a considerable beating myself trying to help you," Hugh Lawrie claimed.

He told the magistrate that the fight had been caused mainly because they had failed to realize that Hornick was a provincial officer. "He was in civilian clothes and the boys didn't realize who he was. He had only a little wee warrant," the accused complained.

Character evidence on behalf of the two accused was tendered by Major H. Drope, officer commanding "A" Company, Northumberland Regiment; Albert Bird, Cobourg contractor, and Edward Bennett of Port Hope, who described himself as an old professional boxer.

Each of the witnesses testified to the former good character of the accused, and Mr. Bennett pleaded with the magistrate to "give them a chance; they are only young men."

The Crown stated: "It would look as though the accused had absolutely disregarded the rights of the public." He urged. "Police officers must be protected in the execution of their duty," and demanded suitable punishment for the offences.

Woodbine Entries

First Race
Doncaster Plate, $800, maiden 2-year-olds, 6 furlongs (9).
Eliz S. 105; Catsweep 115; Faine 105; Mine Boy 112; Army Game 112; Goggles 105; Rip Tide 112; Galthea 112; Fizz 112.

Second Race
Kenora Plate, claiming, $800, 3-year-olds and up, 6 furlongs (12-6).
Duchess of York 105; Hoursend 105; Seemego 110; Prometheus 113; Wacket 110; Golidian 110; Proven 110; Diseur 108; Fire Reel 109; Chattahoochee 113; x-Protractor 108; Upset Lad 113.
Also eligible—Cudgeldoe 105; El Cajon 110; Photograph 110; Lady Hockberger 112; Cherry Point 110; Sue Jones 110.

Third Race
Stockton Plate, claiming, $800, 3-year-olds, 6 furlongs (12-3).
Legionary 105; Westy's Butler 109; Hidden Lore 109; Andiron 108; Dorothy Alice 105; x-Imadud 103; Alcodema 109; Carissa 109; Malabar 102; Dunlavin 112; x-Toana 110; a-Socialiate 109.
Also eligible—King Belgian 109; Exhibition 105; a-Zorach 105.
a-Hastings Stable entry.

Fourth Race
Epsom Plate, $00, 2-year-olds, foaled in Canada, 6 furlongs (7).
a-Vingt Cinq 107; Worthing 111; Oltation 107; Beechview 107; Rightfoot 115; a-Eileen D. 107; Dainty Rose 111.
a-C. Robson and R. S. McLaughlin entry.

FIFTH RACE.
Fox Hill Plate, claiming, $800, 3-year-olds and up, 1 mile and a quarter (12-5)—Visionary Hour 111, Fort Dearborn 111, Washington Rose 111, Cupboard 111, xDark Ayr 106, Hot Spring 111, Peace Treaty 105, Bill Kennedy 111, Puttalong 111, Top Hattie 111, Field Goal 111, Yellow Metal 114.
Also eligible — Aspin Smile 111, Egad 111, Blue Damsel 111, Virado 111, White Thorn 114.

SIXTH RACE.
Nipigon Plate, claiming, $800, 3-year-olds and up, 1 mile and a sixteenth (12-6)—Caryldon 113, Attribute 113, Pot au Mint 108, Golden Princess 110, aFair Mole 113, Judge Urban 110, Powder Monkey 113, Nuve Alta 110, Phil R. 110, Jack D'Or 110, bGeorge de Mar 110, aEskimo 110.
Also eligible—Sabina H. 110, Golden Oriole 110, Gift o' Gab 110, b-Mrs. Foster 110, Hillsborough 116, Xeleus Agone 106.
a—H. Shields and B. Fulwider entry.
b—C. S. Mitchell and M. Keeling entry.

SEVENTH RACE.
Lincoln Plate, claiming, $800, 3-year-olds and up, foaled in Canada, one mile and a sixteenth (9)—George E. Miller 111, Thormal 104, Juniam 114, Attic Bird 108, Running Shower 101, Lady Marnock 114, Easter Hatter 120, Frigid Frosty 111, xKebbie 103.
x—A.A.C.
Cloudy and muddy.

Woodbine Entries

MURRAY'S SELECTIONS

AT WOODBINE

First Race—	Second Race—
Rip Tide	Protractor
Mine Boy	Wacket
Catsweep	Prometheus
Third Race—	**Fourth Race—**
Legionary	Vingt Cinq
Hidden Lore	Beechview
Malabar	Rightfoot
Fifth Race—	**Sixth Race—**
Top Hattie	Caryldon
Field Goal	Powder Monkey
Fort Dearborn	Phil R
Seventh Race—	
George E. Miller	
Easter Hatter	
Lady Marnock.	

Woodbine Results

First Race

1. Uvira	4.35	3.20	2.45
2. Colored Artist		13.05	5.40
3. Lady Goldstream.			3.30

Time 1.16 3-5.
Rockville Rose, Tabson, Becautious, Toe Dance, Die Cast, Fess, Doer, Prince Rupert, Taximan also ran.

Second Race

1. Worthy Duke	4.30	2.75	2.30
2. Little Honey		3.75	2.55
3. Stool Pigeon			2.70

Time 1.16.
Purple Gold, Irish Davy, Gibabie, Big Bus, Sweeping, Royal Question, Rockvale, Mestallup, Port Royal also ran.

Third Race

| | | |

ENNISMORE WOMAN RE-ELECTED HEAD OF THE WOMEN'S LEAGUE

Most Successful Gathering Is Held in Ennismore Parish Hall.

GOOD ADDRESSES.

Mrs. Patrick Cadigan of Ennismore was unanimously re-elected to the office of Diocesan president of the Catholic Women's League, at the annual Diocesan convention, held yesterday afternoon in the parish hall at Ennismore.

It was a most successful gathering which took place in the big hall, with almost two hundred delegates present from many parts of the diocese, from as far north as Depot Harbor and Parry Sound, with representatives present from Grafton, Downeyville, Lindsay, Hastings, Kirkfield, Lakefield, Campbellford, Norwood, Kinmount, Douro and Peterborough, the local group numbering twenty ladies.

Following the afternoon business session, and preceding Benediction in St. Martin's Church, His Excellency, Bishop O'Connor of Peterborough, arrived, accompanied by the Rev. J. T. Finn, and spoke briefly to the ladies, commending the excellent work done by the League and wishing success to the gathering and its deliberations.

Other clergymen from the diocese, who were present included one of the guest speakers of the afternoon, the Rev. P. J. Galvin of Grafton, the Rt. Rev. Monsignor W. J. McColl of Lindsay, the Rev. V. G. McFadden of Downeyville, the Rev. J. J. O'Brien and the Rev. Dr. J. V. Masterson, of Peterborough, and the host, the Rev. J. V. McAuley of Ennismore, who expressed a cordial welcome to the ladies, which was echoed also by the president of Ennismore sub-division, Miss Anne O'Sullivan of Ennismore.

The Diocesan president, Mrs. P. Cadigan, was in the chair, and, in her presidential address, outlined very pleasingly the work of the sessions of the annual League convention of the Dominion, held this year at Victoria, B.C.

Good Manners

The Rev. P. J. Galvin, addressing the ladies at the banquet table in one of the thoughtfully eloquent speeches for which he is noted, spoke with especial emphasis of the great influence which may be exerted in various ways by the members of the Catholic Women's League, as mothers, teachers and leaders.

The importace of home influence as exerted by the parents, was emphasized. High ideals must be maintained asserted the speaker, who alluded to the lack of civility and the pleasing amenities of life, observed in the youth of the present day.

Children should be tutored in politeness, in high ideals and in unselfishness, as well as the little sacrifices which should be made by all for the good of the many. Good manners are sadly neglected in this day and generation.

The speaker of the afternoon, Mrs. J. E. Hoey of Campbellford, who was presented with a lovely bouquet of flowers by little Teresa Cavanagh at the conclusion of her interesting talk, stressed the efficacy, in dealing with the younger generation, of creating in their minds some interest outside of the ordinary routine of amusement, such as the cinema and the dance hall.

She exhorted the members of the League to strive to provide further incentives along this line, and complimented them on the advances already made by the organization, in giving prizes for oratorical contests and in furthering the cause of good reading. Speaking of the educational aspect of the work as one of the most important of the society's activities, she urged greater effort among the younger people who will be the leaders of the next generation.

Reports of Diocesan officers and convenors were presented, as follows: Miss Aileen Tunney of Grafton, corresponding secretary; Miss Molly Baker of Lindsay, treasurer; Mrs. Redmond Walsh of Norwood, recording secretary; Mrs. George O'Sullivan of Campbellford, on Education; Mrs. Myles Henry of Peterborough, on the Girl Guides; Mrs. James Black of Campbellford, on the League magazine; Mrs. Ethel McDonald of Kirkfield, on Social Welfare; Miss Emma Kennedy of Lakefield, on the Sisters of Service, and Miss Murray of Downeyville, on Child Welfare.

Brief Sub-division Reports

Five-minute reports on the work of the various branches were given by presidents and representatives of the sub-divisions, as follows: Mrs. George O'Sullivan of Campbellford, Mrs. Will Herlihey of Downeyville, Miss Evva Gifford of Ennismore, Miss Aileen Tunney of Grafton, Mrs. T. A. Walsh of Hastings, Mrs. Ethel McDonald of Kirkfield, Mrs. George Charlton of Lakefield, Miss Anna Murphy of Lindsay, Mrs. English of Norwood, Mrs. Derocher of Parry Sound, Mrs. Villeneuve of Depot Harbor, and Mrs. B. Law of Peterborough.

At the conclusion of the afternoon session, the members of the Ennismore League were gracious hostesses at a most enjoyable banquet at which the Rev. Father Galvin was guest speaker. Delicious viands were served at tables decorated in the League colors of yellow and white, with many beautiful flowers and lighted tapers. Mrs. Daniel Cavanagh was convenor of the committee in charge.

Pleasing musical numbers were provided by a vocal solo by Miss Helen Fraley, and a vocal trio by three girls, Anna Marie and Carmel Killen and Rita Crough.

The officers elected yesterday afternoon for the Diocesan personnel for the coming year, are as follows: Mrs. P. Cadigan of Ennismore, president; Mrs. Myles Henry of Peterborough, first vice president; Mrs. Bruce Law of Peterborough, second vice president; Miss Emma Kennery of Lakefield, third vice president; Mrs. Redmond Walsh of Norwood, recording secretary; Miss Aileen Tunney of Grafton, corresponding secretary; Miss Delphine Piggott of Downeyville, treasurer.

Ask Your Doctor First, Mother

Before You Give Your Child an Unknown Remedy to Take

According to any doctor you may ask, there is one duty every mother owes her child. The duty of asking *him* before giving her child an *unknown* remedy to take.

Yet, unthinkingly, every day mothers violate this simple rule. Take the advice of unqualified persons — instead of their doctors' — on remedies for their children.

If they knew what the scientists know, they would *never* take the chance.

Doctors Say PHILLIPS' For Your Child

When it comes to the very frequently used "milk of magnesia," authorities stand solidly together.

Ask your own doctor about this. For over 50 years, doctors, whose life work it is to study the safety and quality of drugs that go into the home, have said "PHILLIPS' Milk of Magnesia for your child."

For "*Phillips*'" is the result of over a half century of continuous laboratory experiment. And is rated among the finest products that science knows in its field, the kind of product your child deserves.

So *Always* Say "Phillips'" when you buy. And see that your child *gets* what you ask for — Genuine *Phillips'* Milk of Magnesia. Do this for your own peace of mind.

Also in Tablet Form: Phillips' Milk of Magnesia Tablets are now on sale at all drug stores everywhere. Each tiny tablet is the equivalent of a teaspoonful of Genuine Phillips' Milk of Magnesia.

MADE IN CANADA

PHILLIPS' *Milk of Magnesia*

Quick Relief From STOMACH TROUBLES

Don't suffer with Pains after eating, Bloating, Belching, Heartburn, Dyspepsia, Indigestion, etc. KIRK'S STOMALKA gives quickest relief from all stomach disorders. Get a bottle to-day at McDermid & Jury's Drug Store.

CONVICT IS SHOT DOWN WHILE 9 PALS ESCAPE

SAVANNAH, Ga., Sept. 27.— (A.P.)—One convict was shot to death and nine others escaped to-day from a truck carrying them to the site of a road building project in the rural section of Chatham county.

Five other prisoners on board the truck made no effort to flee. The 10 men overpowered a guard on the rear of the truck, took his pistol and shotgun and then seized another guard riding on the front of the truck.

Bandsman Dyer Given Efficiency Medal

Bandsman W. T. Dyer of Peterborough Rangers has been awarded the Canadian Efficiency Medal, according to announcement in current orders issued from military district headquarters at Kingston.

He has 33 years of volunteer military service to his credit, having originally enlisted in the 3rd Battalion Devonshire Regiment in England as a bugler boy at the age of 11 years. After coming to this country in 1912, Mr. Dyer became connected with the Rangers Band as a clarinet player, and his service with that unit has been unbroken, except for a period of service overseas with the 93rd Battalion during the period of the Great War.

District orders also contain the intimation that Captain G. H. Free, C Company, Northumberland Regiment, is detailed for duty as officer in charge of the Armouries at Campbellford, with effect from September 1, vice Major J. M. Bygott, V.D.

SHEFFIELD, England (C.P.).— The Sheffield City Council, for the fifth time in a few years, has voted against allowing Sunday golf on the municipal golf courses.

N. CAVAN FAIR WELL ATTENDED

Ernest Boyles Wins W. I. Prize as Best Soloist—Keen Competition.

PARADES ARE FEATURE.

CAVAN, Sept. 27 (Examiner Correspondence—North Cavan Rural Fair at Ida on Saturday was well attended. Entries were numerous and of splendid quality.

On the live stock section, there were two lambs, five beef calves and five dairy calves but no colts. A very attractive feature of the fair was the school parades and the singing, both choruses and solos.

Great credit is due Mr. Chenhall for the marked progress made in singing during the year that he has been in charge.

Two special prizes were competed for this year. One given by the Hamilton Mutual Fire Insurance Co. for the best two speeches "Fire Prevention," won by Gwenyth Staples and Mary Bradburn and one offered by Cavan Women's Institute for the best solos. The latter prizes were won first by Ernest Boyles, second by Bee Fallis, third Eddie Visce, fourth Edith Graham, fifth Bernice Richards and sixth Edith Scott.

Roseneath

Miss Evelyn Turner of Toronto paid a few days visit with her mother, Mrs. Lily Turner.

Mr. and Mrs. Willis Blodgett and family, Azetta, Ruth and Stanley, of Colborne, visited relatives in the neighborhood on Sunday, and were accompanied home by her sister, Mrs. Lillie Hogg, who will spend the week among relatives there.

Rev R. W. Paton, M. A., B.D., his sister, Miss Mary Paton, R. N., of Bethany, and their cousin, Miss Olga Stewart of Owen Sound, were visitors in the village on Monday.

Mr. J. Hallett, manager of the Royal Bank here, has returned from his holidays. Mr. Harry Ridgley, who was in charge, left for Peterborough on Monday.

Mr. and Mrs. W. E. J. Mason visited recently with relatives in Toronto.

Miss E. Corrigan of Toronto, is guest at the parsonage with Rev. and Mrs. W. L. Scott, and Audrey.

The public school was closed from Wednesday until Tuesday, owing to the death of the late George Barrie of Birdsall's.

A number went from here on Saturday to Birdsall's to attend the funeral of the late Mr. George Barrie whose remains were laid in the United Cemetery at Westwood.

Mr. Fred Turner returned to Belleville on Tuesday after having spent several weeks in the village.

Wooler

Mrs. S. L. Terrill gave a pretty shower in honor of the bride-to-be Marjory Sharpe, on Saturday afternoon at her home; pink and white asters and pink and white candles burning in the drawing room attracted the twenty-five young ladies as they entered, and the wedding march was played while Nancy and Alfred Gooding impersonating bride and groom, entered carrying a bouquet of asters, and a wheelbarrow in pink with a gift (Kenwood blanket) from the Y. G. G's., of the Sunday school, of which Marjory was a member.

Mr. and Mrs. Alvin Fox held a reception on Monday night in honor of their son, Douglas, and his bride on their return home from their honeymoon.

Miss Hazel Thompson of Belleville, spent the week-end with Mr. and Mrs. S. L. Terril and Miss A. F. Bell.

Leona Sharpe of Toronto spent the week-end at home with her parents, Mr. and Mrs. C. Sharpe.

Mildred McColl spent the week-end at Norwood with Miss Foote.

Miss Hewitt, R. N., of Kingston, is the guest of Mrs. Arthur Scott.

Mr. and Mrs. Sine and brother and wife of Sidney, spent Sunday, with Mr. and Mrs Howard Richards.

Mary Metcalfe is spending a few weeks with her brother at Detroit.

Rev. and Mrs. Foulter were at Bridge street church at Belleville, on Friday evening to hear the address given by Dr. Norwood, of London, England.

Miss Pearl Meyers, accompanied by Mrs. Em Sharpe and Mrs. Arnley Masters were in Belleville on Saturday afternoon, and Miss Nina Meyers came home with them.

Mr. and Mrs. W. J. Lawson and Mrs. S. Sharpe, spent Sunday at Smithfield, with Mr. and Mrs. H. Gerow.

Mr. and Mrs. R. Scott have returned home from New York.

Mr. and Mrs. L. H. Rowe and Harold spent Sunday at Smithfield with Mr. and Mrs. F. George.

Lucille Waite is spending a few weeks with Mrs. W. Ruttan.

Cavan

Mrs. White, Toronto and her son Mr. L. Howell of Detroit were recent visitors with Mr. and Mrs. J. W. Ferrin.

Mr. Harry Braithwaite had the misfortune to break a bone in his ankle while working at the elevator.

Mrs. Harry Tinney entertained at a Pot Luck Dinner on Tuesday. Guests included Mrs. R. A. Sutton, Mrs. Will White, Mrs. Arthur Sutton, Mrs. Lloyd Sutton, Mrs. Hunter, Mrs. Trumpour, Mrs. James Douglas, Mrs. Trew and Mrs. Keegan. Two dollars and a quarter were added to the treasury of the W.A.

Mrs. Grace Sisson, Mrs. Martin, Mrs. E. Sisson and Miss Bertha Touchbourne were among those from St. John's Church, Ida, who attended the Deanery meeting in Omemee on Wednesday.

Mrs. L. B. Sisson, who has spent the summer with her niece, Mrs. Keegan, started for her home in Rochester on Wednesday, intending to visit friends in Toronto, enroute.

The anniversary services on Cavan circuit will be held as follows: Ebenezer the first Sunday in October with the Rev. Mr. Patton of Bethany as special speaker; Cavan, the second Sunday in October with the Rev. J. N. McCamus of London as special speaker; Mount Pleasant, the third Sunday with the Rev. Mr. Seymour of Springville as special speaker.

How do You tell the Difference?

■ Solid silver and silver plate may look very much alike. Pure soap and impure soap may also look very much alike.

■ Yet it's easy to tell the difference if you look for the "sterling" mark on silver and the "purity" mark on the soap. But this "purity" mark is not on every soap. Sunlight is the only soap which is so carefully made from the purest ingredients that it is stamped: *"Guaranteed Pure."*

■ Being all pure soap, Sunlight dissolves readily. It forms plenty of suds so quickly . . . lasting suds which cleanse most economically. They wash *more* clothes beautifully clean without harm to fabric or colours . . . and Sunlight's pure, gentle suds never could roughen or hurt your hands.

■ To the women who have once used Sunlight, other soaps are never really satisfactory. Look for the $5,000 Sunlight Guarantee of Purity on every carton. It means real economy—longer life to your clothes—protection to your hands.

Lever Brothers Limited, Soap Makers by appointment to their Excellencies the Governor-General and Countess of Bessborough.

SUNLIGHT MEANS "STERLING" IN SOAP

ON SALE AT LOBLAWS WEEK OF Sep. 27 -TO- Oct. 3

Special ENGLISH INN 32-oz. Jar PURE ORANGE **Marmalade** 23¢

Special QUAKER BRAND **CORN FLAKES** PKG. 7¢

Special "Its Purity is Guaranteed" **Sunlight Soap** Bar 5¢

Special AYLMER No. 2 Squat Tin **PORK and BEANS** 6¢

Delicious when served with a few crisp slices of ARROW BRAND BACON

Special BLUE RIBBON **Mayonnaise** 3½-oz. Jar 10¢

Loblaws DELICIOUS **Cherry CAKE** lb. 27¢

CLUBHOUSE **OLIVES** Pimento Manz 4½-oz. Bottle 14¢

GILLEX Ideal for Cleaning Painted Surfaces Package 9¢

OLD COLONY PURE **MAPLE SYRUP** 24¢ 16-oz. Bottle

SPECIAL For Economical Baking **CRYSTAL PASTRY Flour** 24-lb. Bag 64¢

Nature's Food for Young and Old **RED RIVER CEREAL** Package 19¢

N.B. Yeast FLAKES From Rich Brewers' Yeast Pkg. 33¢

SHIRRIFF'S Chocolate Malted SWEET MYSTERY DESSERT 3 Pkgs. 23¢

Special INGERSOLL Malted **CHEESE** 5-oz. Pkg. 9¢

Special ROSE Brand Sweet Mixed **Pickles** 38-oz. Jar 33¢

Old-Fashioned KISSES 14c lb.

Lily White Pastry FLOUR 24-lb 76c 7 lb. 26c

Do you know

—that while other teas have advanced 10c to 20c there has been no advance on

RED ROSE Orange Pekoe

STILL THE OLD PRICE . { 75c 1lb / 38c ½lb

and only 5c advance on

RED ROSE Red Label

NOW ONLY . . . . . { 55c 1lb / 28c ½lb

And this guarantee of quality is printed on every package:

"This tea is guaranteed. Your grocer is authorized to refund the full purchase price if it is not to your entire satisfaction."

Red Rose Tea

"is good tea"

T. H. ESTABROOKS CO. LIMITED, TORONTO

1934

LARGE ENTRY AT FALL FAIR CAMPBELLFORD

(Continued from Page 1)

freshment stands extended the line.

George Tice of Belleville, starter of the horse races, remarked that they were the best he had ever seen at the smaller shows. The track was fast with more horses than were needed to fill the card, and the long afternoon passed off without a mishap of any kind.

Special mention should be made of the quality of the livestock, particularly in the dairy cattle and heavy draught horse classes. They alone more than justified this year's exhibition, and all the other displays supplement the credit which is due the Board of Directors. Campbellford is the centre of an excellent farming district, and even a glance over the judging of the many classes of livestock, demonstrated that the Seymour countryside can compete successfully with breeders from other parts of the district.

Some of the Judges

The veteran Bob' Holtby of Port Perry judged the Holstein and grade cattle; Brodie Ness of Kingston was in charge of the Ayrshires and Jerseys; Mark Duff of Myrtle handed out the ribbons in the heavy horse section, and A. Lewis of Port Hope was the judge of the light horses. Andrew Knox of Asphodel decided the winners of the beef cattle; H. M. Crosby of Markham had a big job on his hands in disposing of the poultry prize money; and Vivian Milburn and W. M. Gordon were in charge of the swine classes.

Foal Club Competition

Thirteen boys in the Campbellford district took part in the Northumberland Foal Club competition conducted jointly by the Ontario Horse Breeders' Association, the Ontario Department of Agriculture, and the Fair Board. The boys were required to have looked after their entries for two months and fitted them for showing. The first six awards were: 1st, James Sanders; 2, M. Melklejohn; 3, Stewart Milne; 4, Harry Trunks; 5, Jack Naylor; 6, W. Bateson.

Four Horse Races

Although only three races were carded for the afternoon's track program, it was extended to four when twelve horses answered the call for the 2.26 class, which was run off in two divisions.

The three races were disposed of in twelve heats, providing plenty of action for the hundreds of fans who lined the rails and occupied seats in the stand. George Tice of Belleville didn't waste any time in getting the drivers out to the track, and the last heat was started about 4.30, which may have been some kind of record in cleaning up a big card.

Louie Bennett of Port Hope took first and second money in the free-for-all with 'Walter Stone' and 'Ginger Grattan'. Ed Henry of Picton turned up with the winner of the 2.18 in 'Cigarette'; 'Rio Dale' owned by Franklin of Roseneath won the first money in the front half of the 2.26 class, and Gifford of Madoc with 'Hal Winger' drew the big end of the purse in the second division.

The results were as follows:

Free-For-All

Walter Stone, Bennett, Port Hope	1	1	2
Ginger Grattan, Bennett, Port Hope	2	2	1
Archie K., E. Hetherington Picton	3	3	3
Tillie the Great, F. Dunsford, Peterborough	4	4	4
Molly L., J. Mullen, Goderich	5	5	5

Time—2.11, 2.11, and 2.12.

2.18 Class

Cigarette, E. Herrington, Picton	1	1	1
Catharine Grattan, F. Orr, Belleville	2	6	2
Arnie Grattan, W. Hillock, Belleville	3	2	5
Limber Jim, J. Mullen, Goderich	6	3	3
Philco, Bennett, Port Hope	4	4	4
Todd Grattan, J. Sutherland, Peterborough	5	5	6

Time—2.14, 2.14½, 2.15.

2.26 Class—1st Division

Rio Dale, Franklin, Roseneath	2	1	1
Senator Range, A. Thompson, Peterborough	1	6	3
Lulu Grattan, Smith, Belleville	3	2	6
Aggie Grattan, McStevens, Picton	4	5	2
Miss Opera, McStevens, Picton	6	3	5
Amar Patch, Hodgins, Lindsay	5	4	4

Time—2.16, 2.16, 2.15.

2.26 Class, 2nd Division

Hal Winger, Gifford, Madoc	1	2	2
Kate McClure, H. Ingram, Lindsay	2	3	1
Guy Etawah, Wade, Brighton	5	1	4
Ideal Patchen, Morgan, Campbellford	3	5	3
Peter W., Sherin, Peterborough	4	4	5
Armsdale, Vasseau, Belleville	6	6	6

Time—2.16, 2.17, 2.18½.

Race Officials

The track officials were: Starter, George Tice, Belleville; Judges — Thos. McCook, and Harry Aylsworth, Campbellford; timers—J. H. Battisby, Campbellford and Chas. Armstrong, Havelock; secretary, K. Morton, Campbellford.

Heavy Draft Horses

Brood mare — 1, John Sanders, Seymour; 2, B. Puttephat, Codrington; 3, H. J. Adams, Seymour.

Foal, 1934—1, J. Sanders; 2, B. Puttephat; 3, H. Adams.

Gelding or filly, 1 yr.—1. B. Puttephat; 2, R. L. Hope, Keene; 3, Peter Jones, Warkworth.

Gelding or filly, 2 yrs.—1, R. L. Hope; 2, Alex Hume and Son.

Gelding or filly, 3 yrs.—1, Alex Hume and Son.

Team—1, Alex Hume and Son; 2, W. G. Ross, Codrington; 3, Clare Ingram, Campbellford.

General Purpose Horses

Brood mare—1, Leslie McMillan, Norwood; 2, W. J. Ross; 3, Hector Whitton, Stirling.

Foal 1934—1, H. Whitton; 2, J. Milne; 3, A. Parker, Seymour.

Gelding or filly, 2 years—1, J. Milne; 2, P. Jones; 3, A. Parker.

Gelding or filly 3 years—1, Peter Jones; 2, Jas. Milne.

Team—1, L. E. Stinson, Hastings; 2, Wm. Wilson, Warkworth; 3, P. Shortt.

Horses—Agricultural Purposes

Brood mare—1, Douglas Goodfellow, Codrington; 2, Matthews Bros.; 3, Robt. Bateson, Myersburg.

Foal, 1934—1, D. Melklejohn, Seymour; 2, W. G. Ross; 3, Matthews Bros.

Gelding or filly, 1 year—1, D. Laver, Warkworth; 2, D. Goodfellow; 3, Thos. Dunham & Son, Seymour.

Gelding or filly, 2 years—1, Leo Fry.

Gelding or filly, 3 years—1, R. Bateson.

Labatt Suspect Fights Extradition

DAVID MEISNER ROY PRENDERGAST

Named by Canadian authorities as a suspect in the Labatt kidnapping case, David Meisner, LEFT, is shown with Detective Roy Prendergast, after he had given himself up to Detroit police. Meisner denied any complicity in the abduction of John S. Labatt, wealthy London, Ontario, brewer, and declared he surrendered as soon as he learned he was being hunted.

Port Hope

Archie K., E. Hetherington Picton	2	2	1
Tillie the Great, F. Dunsford, Peterborough	3	3	3
Molly L., J. Mullen, Goderich	4	4	4

Time—2.11, 2.11, and 2.12.

2.18 Class

Cigarette, E. Herrington, Picton	1	1	1
Catharine Grattan, F. Orr, Belleville	2	6	2
Arnie Grattan, W. Hillock, Belleville	3	2	5
Limber Jim, J. Mullen, Goderich	6	3	3
Philco, Bennett, Port Hope	4	4	4
Todd Grattan, J. Sutherland, Peterborough	5	5	6

Time—2.14, 2.14½, 2.15.

2.26 Class—1st Division

Rio Dale, Franklin, Roseneath	2	1	1
Senator Range, A. Thompson, Peterborough	1	6	3
Lulu Grattan, Smith, Belleville	3	2	6
Aggie Grattan, McStevens, Picton	4	5	2
Miss Opera, McStevens, Picton	6	3	5
Amar Patch, Hodgins, Lindsay	5	4	4

Time—2.16, 2.16, 2.15.

2.26 Class, 2nd Division

Hal Winger, Gifford, Madoc	1	2	2
Kate McClure, H. Ingram, Lindsay	2	3	1
Guy Etawah, Wade, Brighton	5	1	4
Ideal Patchen, Morgan, Campbellford	3	5	3
Peter W., Sherin, Peterborough	4	4	5
Armsdale, Vasseau, Belleville	6	6	6

Time—2.16, 2.17, 2.18½.

Race Officials

The track officials were: Starter, George Tice, Belleville; Judges — Thos. McCook, and Harry Aylsworth, Campbellford; timers—J. H. Battisby, Campbellford and Chas. Armstrong, Havelock; secretary, K. Morton, Campbellford.

Heavy Draft Horses

Brood mare — 1, John Sanders, Seymour; 2, B. Puttephat, Codrington; 3, H. J. Adams, Seymour.

Foal, 1934—1, J. Sanders; 2, B. Puttephat; 3, H. Adams.

Gelding or filly, 1 yr.—1. B. Puttephat; 2, R. L. Hope, Keene; 3, Peter Jones, Warkworth.

Gelding or filly, 2 yrs.—1, R. L. Hope; 2, Alex Hume and Son.

Gelding or filly, 3 yrs.—1, Alex Hume and Son.

Team—1, Alex Hume and Son; 2, W. G. Ross, Codrington; 3, Clare Ingram, Campbellford.

General Purpose Horses

Brood mare—1, Leslie McMillan, Norwood; 2, W. J. Ross; 3, Hector Whitton, Stirling.

Foal 1934—1, H. Whitton; 2, J. Milne; 3, A. Parker, Seymour.

Gelding or filly, 2 years—1, J. Milne; 2, P. Jones; 3, A. Parker.

Gelding or filly 3 years—1, Peter Jones; 2, Jas. Milne.

Team—1, L. E. Stinson, Hastings; 2, Wm. Wilson, Warkworth; 3, P. Shortt.

Horses—Agricultural Purposes

Brood mare—1, Douglas Goodfellow, Codrington; 2, Matthews Bros.; 3, Robt. Bateson, Myersburg.

Foal, 1934—1, D. Melklejohn, Seymour; 2, W. G. Ross; 3, Matthews Bros.

Gelding or filly, 1 year—1, D. Laver, Warkworth; 2, D. Goodfellow; 3, Thos. Dunham & Son, Seymour.

Gelding or filly, 2 years—1, Leo Fry.

Gelding or filly, 3 years—1, R. Bateson.

Team—1, Jas. Runciman, Myersburg; 2, E. Ingram; 3, R. L. Hope.

Pure Bred Heavy Draft

Brood mare—1, Alex Hume & Son; 2, Peter Jones.

Foal, 1934—1, P. Jones; 2, and 3, Alex Hume.

Cattle—Shorthorns

Bull, 2 years and over—1, W. H. Elmhirst & Son, Indian River.

Bull, 2 years and over—1, C. Grigg, Roseneath.

Bull, 1 year—1, W. H. Elmhirst & Son.

Bull calf—1, C. Grigg; 2, W. H. Elmhirst & Son.

Bull, any age—1, W. H. Elmhirst.

Cow, 3 years and over—1, W. H. Elmhirst & Son; 2, C. Grigg.

Heifer, 2 years—1, C. Grigg.

Heifer, 1 year—1, and 3, W. H. Elmhirst & Son; 2, C. Grigg.

Heifer calf—1, C. Grigg; 2, W. H. Elmhirst & Son.

Female, any age—1, C. Grigg.

Herd—1, W. H. Elmhirst & Son; 2, C. Grigg.

Herefords

Mitchell Brothers of Norham were the only exhibitor and was awarded seven firsts and three seconds.

Dairy Cattle—Holsteins

Bull, 3 years and over—1, J. C. Nelson & Son, Seymour; 2, C. A. Brethen, Norwood.

Bull, 2 years—1, W. S. Milne, Seymour.

Bull, 1 year—1, Bertram Hoskin, Cobourg; 2, Roy Oliver.

Bull calf, sr.—1, B. Hoskin.

Bull calf, jr.—1, J. C. Nelson; 2, B. Hoskin; 3, Merrill Bros, Dartford.

Bull, any age—1 and 2—J. C. Nelson & Son.

Cow, 4 years or over—1 and 2, C. A. Brethen; 3, J. C. Nelson.

Cow in calf, dry—1 and 3, B. Hoskin; 2, J. C. Nelson.

Cow, 3 years—1, C. A. Brethen; 2 and 3, J. C. Nelson.

Heifer, 2 years—1, C. A. Brethen; 2, J. C. Nelson; 3, B. Hoskin.

Heifer, yearling, sr.—J. C. Nelson; 2, B. Hoskin; 3, Merrill Bros.

Heifer, junior yearling — 1, C. A. Brethen; 2, J. C. Nelson; 3, Merrill Bros.

Heifer calf, sr.—1, Brethen; 2, Nelson; 3, Merrill.

Heifer calf jr.—1 and 2, Brethen; 3, Nelson.

Herd, senior—1, Brethen; 2, Nelson; 3, Hoskin.

Junior herd—1, Nelson; 2, Hoskin; 3, Merrill.

Three animals from one sire—1, Brethen; 2, Nelson; 3, Hoskin.

Two animals progeny of one cow—1, Nelson; 2, Brethen; 3, Hoskin.

Pair of calves—1, Nelson; 2, Hoskin.

Bull, any age—1 and 2, Nelson.

Heifer calf, under 1 year—1, Hoskin; 2, Brethen.

Jerseys

Bull, 3 years—1, A. Hubble, Havelock; 2, Jarrell Bros., Cannifton; 3, R. Stephens; Seymour.

Bull, 2 years—1, Garnet Kerr, Campbellford; 2, Gerald Chaplin, Trent River.

Bull, 1 year—1 and 2 G. Kerr.

Bull calf, senior—1 and 2 G. Kerr, 3 Jarrell Bros.

Bull calf, junior—1 A. Hubble, 2 G. Kerr, 3 Jarrell Bros.

Bull, any age—A. Hubble.

Cow, 4 years—1 and 3 G. Kerr, 2 A. Hubble.

Cow, 3 years—1 Hubble, 2 Kerr, 3 Jarrell.

Cow in calf, dry—1 Kerr, 2 Hubble, 3 Jarrell.

Heifer, 2 years—1 Hubble, 2 Jarrell, 3 Kerr.

Heifer, senior yearling—1 Jarrell, 2 Kerr, 3 Hubble.

Heifer, junior yearling—Kerr.

Heifer calf, senior—1 Hubble, 2 Kerr, 3 Jarrell.

Heifer calf, junior—1 Hubble, 2 Jarrell, 3 Kerr.

Herd, senior—1 Hubble, 2 Kerr, 3 Jarrell.

Junior herd—1 Hubble, 2 Jarrell, 3 Kerr.

Three animals from one sire—1 Jarrell, 2 Kerr.

Two animals of one cow—1 Kerr, 2 Hubble, 3 Jarrell.

AYRSHIRES.

Bull, senior—1 F. M. Rutherford, Bonarlaw; 2 Alex. Hume & Son, Seymour.

Bull, 2 years—Rutherford.

Bull, 1 year—1 and 2 Rutherford.

Bull calf, senior—1 and 3 Hume, 2 Rutherford.

Bull calf, junior—1 Hume, 2 and 3 Rutherford.

Bull, any age—Rutherford.

Cow, 4 years or over—1 and 2 Hume.

Cow, 3 years—1 Rutherford, 2 and 3 Hume.

Cow in calf, dry—1 and 3 Hume, 2 Rutherford.

Heifer, 2 years—1 and 3 Hume, 2 Rutherford.

Heifer, senior yearling—1 Hume, 2 Rutherford.

Heifer, junior yearling—1 and 3, Rutherford, 2 Hume.

Heifer calf, senior—1 and 3 Rutherford, 2 Hume.

Heifer calf, junior—1 and 3 Rutherford, 2 Hume.

Senior herd—1 and 3 Hume, 2 Rutherford.

Junior herd — 1 Rutherford, 2 Hume.

Three animals, get of one sire—1 and 3 Rutherford, 2 Hume.

Two animals, progeny of one cow —1 and 3 Hume, 2 Rutherford.

GUERNSEYS.

Matthews Brothers were the only exhibitors in this class. They were awarded four firsts, two seconds, and one third.

SHEEP — COTSWOLDS.

G. H. Mark & Son, of Little Britain, were awarded six firsts and four seconds.

LEICESTERS.

J. R. Garbutt, Belleville, six firsts, four seconds. Roy Loucks, of Semour, one third.

DORSETS.

G. H. Mark & Son, two firsts, four seconds, four thirds.

Allan R. Linton, Cobourg, four firsts, two seconds, two thirds.

SHROPSHIRES.

Clarence Martin, Corbyville, six firsts.

OXFORDS.

Clarence Martin, four firsts and one third.

W. H. Elmhirst & Son, two firsts, two seconds, and one third.

POULTRY SHOW.

Among the successful exhibitors of poultry were Harry Lush of Petsborough, Frank Andrews, Norwood, Gerge Hutchinson & Son, Warkworth, R. M. Brown, Peterborough, C. H. Curtis, Norham, Douglas Laver, Warkworth, Elsee Stillman, Campbellford, Mrs. Charles Van-Allen, Peterborough.

MILLBROOK Y.P.S. HAS LIVELY MEET

New Convenor, Gordon Muspratt, Conducts 'Citizenship Night.'

MILLBROOK, Sept. 27 (Examiner Correspondence)—The citizenship committee was responsible for the program at this week's meeting of the Young Peoples' Society of St. Andrew's Church, the newly appointed convenor, Gordon Muspratt, taking charge and fulfilling his duties in a most efficient manner.

The attendance was large, and the program inspirational, the theme of the worship period being based on Matthew 22: 34-40, the two great commandments, Dorothy McDowell presiding at the piano. The evening's study was on "What is the meaning of a Christian Citizen?" and assisting the leader in its development were Mary Burnham, Marjorie McDowell and Ken Kidd.

A duet by Marjorie and Beatrice McDowell, and the closing prayer was followed by the recreational period, in charge of the president, E. B. Dawson.

Next Monday night, October 1, the literary committee will be responsible for the program. Miss Lakefield young people will be invited as guests of the local society —a return invitation since the Millbrook Y.P.S. enjoyed a delightful evening as guests of the Lakefield folk last spring.

The young peoples' society increases in interest and attendance constantly, and is becoming an active force for righteousness in the community. The annual Y.P.S. convention for the Peterborough Presbytery will be held in the city of Peterborough on October 12, instead of at Havelock as at first intended. Afternoon and evening sessions, and a good program promised.

ENNISMORE

The Misses Margaret and Marie Sullivan, and Miss Helena Holland, spent the week end at Montreal.

Mr. W. P. Cavanagh visited with friends here on Friday.

Mr. and Mrs. H. Connelly and family of Peterborough, visited Mr. and Mrs. Frank Hickey on Sunday.

Mr. W. N. Blewett and sons of Bridgenorth made a business trip here on Monday.

Mr. and Mrs. Frank Cavanagh spent Sunday with Mr. and Mrs. W. C. Herlihy of Downeyville.

Miss Veronica Murphy of Peterborough spent the week end at her home here.

Laverne Perdue spent Sunday with his parents, Mr. and Mrs. Pat Perdue of Downeyville.

ROBBERS SENTENCED.

TORONTO, Sept. 26.— (C.P.) — Three men were sentenced to terms in Kingston penitentiary by Judge D. O'Connell here to-day after they were found guilty of robbery with violence and wounding in connection with the Acme Farmers' Dairy hold-up on Aug. 19.

Victor Bates, 23, received a five year term, and seven-year sentences were handed out to Frank Hoffman and Gerald Little.

Purest and best for children
Prevents goitre. Use for table and all cooking.
WINDSOR (IODIZED) SALT
PUREST AND BEST

THE RED & WHITE STORES

GOOD NEWS for COFFEE LOVERS
RED & WHITE COFFEE
VACUUM PACKED
is Deliciously Different

Crosse & Blackwell's Marmalade
Made from Seville Oranges
Exceptional Flavor
32-oz. Jar 31c

Try Red & White Coffee in the new vacuum-packed can—your first sip will give you a new appreciation of coffee.
1 lb 42c
½ lb 22c.
Save the Gift Certificates

GOLD MEDAL PICKLES
Fresh — Crisp — Tasty
Large Jar 35c

BENSON'S CORN STARCH
For a Delicious Pudding 2 pkgs. 25c

Bananas - 3 lbs. 23c
LARGE SEEDLESS Grapefruit 3 for 23c
LARGE Oranges - doz. 43c
TOKAY Grapes - 2 lbs. 33c
Cauliflower 2 for 19c
Celery - 2 for 21c
LARGE HEADS Lettuce - 2 for 29c
No. 1 Onions - 8 lbs. 25c

Post Bran Flakes - - - 2 for 23c
Chicken Soup Crosse & Blackwell 2 for 15c
Sodas Gold Standard Fresh and Crisp 2 LBS. for 23c
Raisins Australian Seedless 2 lbs. 23c
Salmon Red Star Cohoe Special, ½'s 2 for 25c
Sardines—Millionaire - - - 15c
Baking Powder—R. & W. 6 oz. 15c 16 oz. 25c
Peanut Butter R. & W. 25-oz. Jar per oz. 1c
Jelly Powders Falcon All Flavors each 5c
Pineapple Singapore Sliced or Crushed 2 for 25c
CHOCOLATE MARSHMALLOW Biscuits - - 2 lbs. 29c
Sunnyside Kisses - - 2 lbs. 27c
Pork & Beans Chef Brand 30-oz. Tin 10c
SALT - Shaker or Iodized - 2 for 17c

HAWES' Lemon Oil Cleans and Polishes Furniture 13 oz. 23c

Kirk's Castile Soap Lathers in Any Water 5c
Infants Delight A Fine Toilet Soap 5c
WHIZ Sure Death to Flies 8-oz. Size 33c

Flusho For the Bathroom 19c
2 in 1 Shoe Polish 2 Tins 25c

BUTTER BLUE SEAL lb. 23c
CHEESE NEW lb. 15c
SHORTENING 2 lbs. 23c

DR. JACKSON'S ROMAN MEAL
ROMAN MEAL—RAMEKIN
Mix well ½ cup each shredded potato and carrot, 1 cup each Roman Meal, shredded onion and milk. Salt to taste. Bake 20 minutes in greased ramekin dish. Strips of bacon on top add flavor.
Per Pkg. 31c

NO More Coal to Shovel More Ashes to Haul

Install a SILENT GLOW OIL BURNER
TRADE MARK REG. IN CAN. AND U.S. PAT. OFF.

Inexpensive to Buy
Economical to Operate

A SILENT GLOW OIL BURNER
Can Be Installed to YOUR Range for Only
$46.
6.00 Down and 4.00 a month for 10 months. No Interest No Extras.

It's old-fashioned to use wood and coal for stove fuel. Do away with extra work, soot and ashes. SILENT GLOW is the modern method of cooking and heating. Over 200,000 users have proved its greater efficiency. SILENT GLOW is self-operating. SILENT GLOW is absolutely safe. SILENT GLOW is low in price.

See it and be convinced.

J. W. WATSON
446 George Street - Peterborough
OR
THE ROBERT SIMPSON COMPANY LIMITED
382 George Street - Peterborough

Pile Sufferers
Can You Answer These Questions?

Do you know why external remedies as applied to sore and painful Piles are only local in effect and do not reach to true circulatory cause?

Why Piles may "come back" even after a first removal by cutting?

Do you know the cause of Piles is internal?

That there is congestion of blood in the lower bowel—the veins flabby, the parts lifeless?

Do you know that there is a harmless internal remedy for itching, bleeding or protruding Piles discovered by Dr. Leonhardt, known as HEM-ROID and sold with your money back if not joyfully satisfied with the help one bottle gives?

HEM-ROID banishes piles by relieving congested circulation and helps to heal and restore the sore surfaces.

HEM-ROID is so successful in even the most stubborn cases that Mcdermid & Jury and Bond's Drug Store and other good druggists advise every sufferer to get a bottle of HEM-ROID Tablets to-day—take them as directed—then if not completely satisfied with results—your money back.

FOR SOUND INDUSTRY

Industry and trade are the means by which a country makes effective use of natural wealth. The Royal Bank has always been ready to encourage sound Canadian enterprise. It has maintained this attitude through many years of varying conditions.

THE ROYAL BANK OF CANADA

TEMPERANCE WORKERS PLANNING NATIONAL STUDY COURSE IN CITY

Conducted by Religious Educational Council and the W. C. T. U.

SEPTEMBER MEETING.

The first meeting of the Autumn season of the W.C.T.U., was held yesterday afternoon in the Green Room at the Y.W.C.A., with a very good attendance.

The president, Mrs. J. H. Rowe occupied the chair, while, in Miss Might's absence, Mrs. Manning acted as secretary pro tem. The meeting opened with the watchword "Forward," which all joined heartily in singing, with Mrs. Tyler at the piano. Prayer was offered by Mrs. Rowe, followed by the Lord's Prayer in unison.

The scripture lesson, chosen from the 65th and the 66th Psalms, was read by Mrs. E. Wand and Mrs. Tyler led in earnest prayer.

The theme for the day's study was "The National Study Course for Temperance in Sunday Schools" and was stressed from all standpoints. Especially was this true in the clip-sheet exercise, which was very interesting as it elucidated the objectives of the course with some very pertinent information to superintendents, teachers, students, parents and examiners in connection.

This is the seventh National Study course conducted by the Religious Educational Council of Canada and the W.C.T.U., and will commence on October 7, continuing each Sunday until November 4. The lessons will all be published in the Sunday School papers of the Presbyterian and United Church as well as The Canadian Baptist and The Northern Messenger. Many local newspapers throughout the province have shown their interest by printing the lessons each week, this making them available to many who might not get them in any other way. The outline of the necessary literature for the course was given in the clip-sheet and sounded very enticing. A catalogue will be sent free upon request from the Depository, 76 Byron Avenue, London, Ont. Superintendents of Sunday Schools are asked to announce the course on Rally Day. The course includes five lesson in all for both Juniors and Intermediate-Seniors, while many of the Seniors are taking the course in Leadership Training. A suggestion was made that all public school teachers be furnished with the material for this contest.

To assist in defraying the expense of literature and pledge cards, a special offering was announced for the October meeting of the W.C.T.U. That this course will be a success in both urban and rural Sunday schools is an assured fact if those in responsible offices will co-operate.

Following up the same subject a report was given by the local superintendent of temperance in Sunday Schools, Mrs. J. Fairbrother, who has entered into the work in real earnest. She emphasised the importance of the work, and reported having consulted fourteen superintendents of Sunday schools, and found each one very willing to co-operate in every way possible. She said it was conceded that the best way to promote temperance, is to teach it while children are young and impressionable, of the dangers that surround them and urge the signing of pledge cards. She found the methods of teaching temperance to vary in the different denominations, but she highly commended that of the Salvation Army who have the temperance pledge right on their membership cards. A good plan for all churches to follow. She concluded her report with the words of the Master, Who said: "Inasmuch as ye did it unto one of the least of these—ye have done it unto Me."

A pleasing change in the program was introduced by little June Wallace, who contributed two very entertaining recitations of a humorous character.

In a very earnest and informal talk, Mrs. Throop conducted a round table conference, when plans of work were discussed. The great need just now is for leadership and Mrs. Throop emphasised the value of prayer. We need leaders like Frances E. Willard. Nothwithstanding the repeal of the 18th Amendment, she is still honored and revered in the United States. A statue stands to her memory at the Capital in Washington and a bust and tablet in the Hall of Fame in New York.

Temperance, she said, is essentially a work by women for women. We must rouse public opinion to our cause by talking. The principles are, "Home protection from war, impurity and alcohol." Our goal is to promote voluntary total abstinence and our aim is prohibition. We do not believe any government has the right to derive revenue from the vices of its people. Our great battle just now is against "moderate" drinking. There is no moderation in the use of that which is harmful. She urged that each member strive to strengthen our organization at every point. Every department must contribute to the building up of public opinion and when we have brought our young people to Christ, we will have no need to worry. In closing, Mrs. Throop read some excerpts from a letter received from Mrs. Haskett, Ottawa, which carried a strong challenge to every member of the W.C.T.U. She deplored the present conditions, and said "The gone-forever bar is with us again in a new and more deadly guise," and stressed the necessity for increased fervor on the part of every member. Alcoholic poison is being sold to our people in nearly every hamlet across the province. Under the new act the flood of beer is beyond control. "Hotel" means any house or tourist camp with five rooms."

A brief business session ratified the appointment of Mesdames Wand and Tyler as delegates to the Provincial annual convention, to be held in Stratford early in October. The Mizpah Benediction brought this very inspiring meeting to a conclusion.

Creamery Butter 1b. - 20c

Bananas 3 lbs. 20c | Blue Grapes HEAPED BASKET 35c

GRANULATED SUGAR Friday and Saturday 10 lbs. 55c

Potatoes 2 pks. 25c | Cauliflower EXTRA LARGE 2 for 15c

LIMITED QUANTITY
4 bars Lux Soap and 1 pkg. Rinso for - - - - - 23c

Toilet Tissue 10 Rolls 25c

Very Special! FANCY Chocolates lb. 17c

GLOBE Chocolates lb. 19c

Peppermint Patties lb. 23c

Cooking Onions 12 pounds 25c

Soda Biscuits Bulk 2 lbs. 25c

Brooms 5 string 39c

FRESH FISH
Dressed Pickerel
Average 2 to 3 lbs.—lb. 12½c

Oranges South African Valencia
Med. size 25c—Larger 33c
Large size 39c doz.

Comb Honey 25c
5 lb. pail Honey–59c

Chef Brand Pork & Beans Large 1 lb. 14 oz. tin 10c

TEA–Bulk Black, Good Flavor
½ lb–21c 1 lb.–41c

NOTE—Our prices are lower. Our service is better. 'Phone your order. We serve.

Watch for our Saturday Meat Specials To-morrow Night.

F. & G. Markets

Stale coffee causes nervous irritation, offends your taste

Nerves frazzled? Temper too quickly aroused? It may be because you are drinking stale coffee containing rancid oil. Your nerves don't like stale coffee.

It tastes terrible, too—flat, weak, bitter.

Rich, full-bodied flavor and healthful stimulation are what you expect from coffee. And what you get when you drink Chase & Sanborn's *Dated* Coffee. Because *Dated* Coffee *can't grow stale*. The date of delivery is marked on every tin. We watch this date and make deliveries so frequently that no tin remains on your grocer's shelf more than 10 days. Start drinking Chase & Sanborn's *Dated* Coffee tomorrow! Packed in pound and half-pound tins.

Roasted and packed in Canada

FIRST DEANERY MEETING OF W. A. AT LAKEFIELD IS SUCCESSFUL

Large Gathering of Women Hear Inspiring Addresses by Outstanding Speakers.

EXPLAIN THE WORK.

LAKEFIELD, Sept. 27 (Examiner Correspondence).—For the first time in history the Deanery meeting of the Women's Auxiliary was held in St. John the Baptist Church. There was a large attendance, with the session opening with the celebration of Holy Communion, with Rev. W. J. Creighton as celebrant and Rev. A. W. Mackenzie, Rev. G. J. Bousfield and Rev. E. W. G. Worrell assisting.

Rev. Mr. Worrell, of Norwood, was the preacher at the Communion service. Lunch was later served in the Town Hall by the local branch of the W.A. Miss Plant, of Hastings, the Deanery officer, occupied the chair in the afternoon session. Miss Florence Atwood was secretary of the meeting. Mrs. Ewing, of Toronto, a diocesan officer, displayed the Honan model, a lovely piece of work. R. F. Brown, a medical missionary, also addressed the meeting, describing the great work done at the Honan hospital, and paid a fine tribute to the loyal support of the Women's Auxiliary.

More leadership of 'teen-age girls was urged by Mrs. Wagland, superintendent of girls' work on the Diocesan Board. She outlined the splendid programs that have been prepared for girls' Christian endeavour.

Work in North.

Rev. Horace Ashmore of Hudson Bay Junction, and a former Peterborough boy, gave an address which could not fail to touch every heart for the work among the white settlers. In 1874 the Diocese of Saskatchewan was wholly missionary, and the first bishop, John MacLean, was consecrated in England. The diocese, which covered thousands of miles, has since been divided and such men as Bishop Pinkham and Bishop Newman, worked as pioneers in that land of great spaces. Bishop Lloyd, the great apostle of white settlers, has done a tremendous amount for that work. The work among the Indians has been separated from the white work as a measure to give both a better opportunity. Bishop Newman went to England and got sixty new men to come out to the mission field of Saskatchewan.

Small wooden churches have sprung up and tiny rectories beside them, and these provide places of worship for a portion of these people. The speaker spoke of the encouragement received from generous gifts from All Saints' and St. Luke's, Peterborough. The W. A. not only preach but practice and show a practical Christianity. If it was not for the women of the Church it would be terribly hard for the missionary to carry on, and do not forget help is needed as it never was before. Some of the missionaries receive their salary from the parishes in foodstuffs which are taken at store prices and credit given. The missionary is not in the work for the money but for the gospel of Jesus Christ. He closed with an appeal for the prayers and continued support of the missionaries and the settlers in their primitive log shacks.

Reports were given by representatives from Apsley, Campbellford, Havelock, Lakefield, St. Mark's, Otonabee; All Saints' and St. John's, with their evening and afternoon branches; St. George's and St. Luke's, all of Peterborough; Roseneath and Young's Point. These reports showed that the woman's work is a powerful factor in each of these parishes, and while in most cases the depression has affected both membership and finances, the banner still flies from the mast head and the W.A. is going strong.

Mrs. B. M. Purdy, a nurse in Dr. Grenfell's hospital at Harrington, on the Labrador coast, told of the W.A. which is flourishing in that outpost of the church. There are about 27 families, and of these 22 are Anglican and there is a W.A. of 19 members.

The hospital is now denominational, and has 15 beds and one baby cot, and for the past two years an X-ray machine, which helps so much. There are two other branches of the W.A. on the Labrador coast. The doctor for the hospital makes two trips along the coast in the boat, "The Northern Messenger," in the summer season, and in the winter by dog team. Mrs. Purdy returns in a few weeks for another three years' service, and looks forward on her return to meeting the ladies of the Deanery again on her return.

Miss Plant, the Deanery officer, gave her report in brief as the hour was late.

15 Branches.

There are 15 branches with 304 members and $611.75 has been given to the senior pledges. With the members standing in reverent silence, the names of those who had passed during the year were read. The reports were adopted on motion of Mrs. Hughes and Mrs. Connelly, and the offering at the Deanery voted to the Diocesan deficit on motion of Mrs. Creighton and Mrs. Floyd. Mrs. Dawson invited the Deanery to meet next year at All Saints', Peterborough.

Miss Plant was re-elected as Deanery officer for the coming year.

Mrs. Hughes moved a vote of thanks to the rector and wardens of Lakefield, Mr. Worrell and the other clergy and all the speakers. Mrs. King seconded the motion.

On motion of Mesdames Archer and Dawson, the hearty thanks of the Deanery were given the Lakefield W.A. for their delicious lunch.

The Deanery closed, and the women scattered to their homes, all better for the gathering together with a common purpose, and as the strains of that glorious W.A. hymn rose high "The Love of Christ Constraineth," the women felt a new inspiration and a renewal of their zeal in the Lord's work.

Registrations.

Hastings—Miss Della Plant, Mrs. R. King, Mrs. A. Maldens, Mrs. J. Dainard, Mrs. Battersby.

Havelock—Mrs. Leason, Mrs. B. Post.

Mount Julian—Mrs. W. G. Stone.

All Saints', Peterborough—Mrs. Franks, Mrs. Connelly, Mrs. Curtis, Mrs. Bodison, Mrs. Lucas, Mrs. J. Edgar, Mrs. Dawson.

Peterborough—Mrs. McGee, Mrs. Falkner, Mrs. Gatfield, Mrs. Scott, Mrs. Harris.

Lakefield—Mrs. Sienner, Miss A. Watson, Miss Atwood, Miss F. Atwood, Mrs. Kenyon, Mrs. J. Dunford, Mrs. Earnshaw, Mrs. Kendall, Mrs. K. Mackenzie, Mrs. Todd, Mrs. Nesbitt, Mrs. Marling, Miss Bethcrington, Mrs. Creighton.

St. John's, Peterborough—Mrs. Amys, Mrs Fold, Mrs. Walton, Mrs. Matton, Mrs. Bacon, Mrs. Hoyte, Mrs. Chambers, Mrs. Collis, Mrs. Eldred, Mrs. G. Groombridge, Mrs. R. Cooper, Mrs. Cridland, Mrs. Campbell, Mrs. Leslie Groombridge.

St. George's, Peterborough—Mrs. J. L. Hughes, Mrs. Cole, Mrs. Downer, Mrs. McElwain.

Labrador—Mrs. B. M. Purdy.

St. Luke's—Mrs. Bousfield, Mrs. Scott, Mrs. Thompson, Mrs. Snidday, Mrs. T. Groombridge, Mrs. Volen.

Campbellford—Mrs. Floyd, Mrs. Archer, Mrs. West, Miss Bedford.

St. Mark's, Otonabee—Mrs. Collins, Mrs. Graystock, Mrs. W. Robinson.

Young's Point—Mrs. W. Dunford, Mrs. Moore.

Roseneath—Mrs. J. Quinlan, Mrs. Nicholls, Mrs. F. Brown.

Apsley—Mrs. Spence, Mrs. G. Kilborne.

Among the clergy present were: Rev. W. J. Creighton, Lakefield; Rev. C. A. G. Spence, Apsley; Rev. N. F. Battersby, Hastings; Rev. E. W. G. Worrell, Norwood; Rev. J. L. Hughes, St. George's, Peterborough; Rev. G. J. Bousfield, St. Luke's, Peterborough; Rev. E. C. Moore, Young's Point; Rev. Horace Ashmore, Hudson Bay Junction; Rev. A. W. Mackenzie, "The Grove," Lakefield.

MEMBERSHIP DRIVE OBJECTIVE IS 600

Excellent Program is Reported in Y.M.C.A. Membership Drive.

Excellent progress is being made in the annual Y.M.C.A. membership campaign according to reports made by the campaign generals and their staff officers at the first report meeting of the drive last night. With the objective set at 600, the recruiting of 130 members during the first couple of days was reported.

Rev. Charles Daniel is chairman of the drive. Workers are organized into two divisions of seven teams each, teams consisting of five men including a captain. Division A is in charge of "Major" G. S. Mathews and "Adjutant" R. M. Glover while Division B is commanded by "Major" J. H. Vernor and "Adjutant" Charles Lacheur.

Division B was accorded first honors last night, having secured 70 members for a total of 2,010 points. Division A reported 60 members and 1,956 points. The team captained by Graham Eastwood was singled out for special mention for having scored a possible—signing up 21 members on 21 calls.

Team captains are as follows: Fred Hills, A. E. Dryland, Rus Kitchen, Graham Eastwood, Jack Clayton, Jack Archibald and Vern Janeway in Division A and A. R. Piper, S. G. Payne, Roy White, George Nichols, Gord. McIntyre, Fred Williams and Cliff Boate in Division B. The campaign began last Friday and will continue until next Monday evening. Ross Dobbin, Y.M.C.A. president, held the chair last night.

Fine reports are coming in also on the junior membership campaign, a twoweek drive which will be concluded on Saturday. The junior objective is 300 members and the young campaign workers have already reported 150. Every hope is held that the objective will be reached before the end of the week. The public is giving the campaigners fine support.

Barn Blaze Laid To Boy's Revenge

ORILLIA, Ont., Sept. 27 (CP)—Fire which destroyed the barn of Mars Middleton resulted from a nine-year-old lad's desire for revenge on a companion who struck him and his sister, Police Chief A. L. Church said to-day, in revealing investigations of an inspector from the Fire Marshal's Department, Toronto.

The barn was owned by relatives of the boy accused of the assault. Chief Church said. The chief, detailing the boy's alleged confession, declared, "He said he got three matches, then went to the barn, lighted one, and dropped it on hay which had been stored there."

A FADING COURSE.

CHAMPAIGN, Ill., Sept. 27 (CP). — In response to pleas of 2,000 fraternity men, the University of Illinois offered a home economics course for them last year. The enrollmen was large. This year only three have signed up and the course will be dropped unless more interest is shown. School officials do not know whether the food or the course was hardest to digest.

Giant bamboo grass, 100 feet tall, has been discovered in East India.

DOMINION STORES 15th Birthday

NOW! CANNED FOOD SALE

A SALE THAT IS A SALE — fill up your pantry.

It's the wise woman who "cashes in" during this sale of fine quality Canned Foods. Stock up your pantry NOW. Buy by the dozen. You'll save plenty, and they'll come in mighty handy during the winter.

TOMATOES AYLMER Brand 3 No. 2 tins 27c — OR — CORN BAYSIDE Brand 3 No. 2 tins 25c

AYLMER 3 No. 2 tins 29c — PEAS — BAYSIDE 3 No. 2 tins 27c

"Globe" Sliced PEARS 2 No. 2 squat tins 25c

Asparagus Tips Aylmer 12-oz. tin 19c

Green Beans Good Quality 3 No. 2 tins 25c

A delicious candy treat Caramel Rolls ½-lb. 10c

SHIRRIFF'S Lushus Jelly Dessert Pkgs. 8c

Pineapple AYLMER Crushed or Sliced 16-oz. tin 14c

Tomato Juice No. 1 tin AYLMER 5c

Aylmer INFANT'S FOODS - 2 tins 21c
Cattelli's SPAGHETTI 16-oz tin 10c
Aylmer RASPBERRIES - No. 2 tin 19c
Heinz TOMATO SOUP - - 2 tins 17c
Campbell's PORK and BEANS - - Tin 10c
Domino WAX BEANS - No. 2 tin 15c

Perfection Polishes Are Good Values
FLOOR WAX 1-lb. tin 25c
LEMON OIL Bot. 19c
SILVER CREAM Jar 10c

SPECIAL 50-lb Bag Cooking Onions 65c

SPECIAL VALUES IN CHRISTIE'S Fine Quality Biscuits
ASSORTED CREAMS lb. 18c
MERRY SUGAR WAFERS lb. 27c
Graham and Soda Wafers 2 Pkgs. 21c

CLEAN UP — Big savings this week. Big savings this week.

Most everyone uses P & G SOAP 10 Bars 29c

A little goes a long way Oxydol 2 Sm. Pkg. 15c Lge. Pkg. 19c

Ivory 6 Guest Size 25c 4 Med. Size 25c

DOMINION STORES

NAZI PRISONERS ARE NOT COWED BY THE ALLEGED MALTREATMENT

Communism Spreads Under Suppressive Measures—Men in Custody Crippled.

GIVE RED SALUTE.

By PIERRE VAN PAASSEN.
Central Press Canadian Correspondent.

PARIS, Sept. 27.—The great majority of the men in the concentration camps in Germany remain unbroken in spirit in spite of months of unrelenting cruelty and in many cases inhuman treatment. Tens of thousands of them who believed in social reform by parliamentary means when they entered the prisons, have become determined revolutionaries. Communism is spreading like a prairie fire in Germany. The effect of the suppressive measures by the Hitler government is having the very opposite of what they were expected to achieve. The Nazi authorities are faced with a silent, invisible, unseizable opposition as no government ever before. The Communists have built up an underground apparatus which functions with German thoroughness. It has no less than 500 clandestine printing presses and although the heaviest punishment is meted out to any one caught distributing illegal literature, the circulation of Red newspapers in Germany is now greater by several hundreds of thousands than it was before Hitler's coming to power and when their sale was unrestricted.

This information I have from M. Stefan Priacel celebrated French writer, who belongs to no political party, but who undertook a two months' trip of investigation in the Reich. M. Priacel was assisted by the Nazi authorities in his inquiries, who were so certain of the favorable impressions the "New Germany" made on him, that Dr. Goebbels, the propaganda minister, allowed him to visit the concentration camp at Oranienburg, something which no foreigner has been permitted so far, except in large groups and after due preparations were made at the camp to "receive" and "impress" the visitors.

"Twisted by Accident"

M. Priacel gave me a description of his interviews with prisoners in Oranienburg. "I arrived there after the mid-day meal," he said, "when the prisoners were returning to work. I noticed that a large number of them limped. 'Why do these men limp so badly?' I asked the commandant, who never left my side for a moment during the entire inspection. 'Why do they limp? That's very simple . . . I will tell you why they limp,' the commandant replied. 'Yesterday they made a march of forty kilometers. We had, of course, placed trucks at their disposal, but these fellows were so glad to be outside that they refused to ride. Of course today they have sore feet' . . . I said nothing," went on M. Priacel, "but noticing an old man, whose foot was horribly swollen and completely turned sideways, I asked: 'And this old man, is that leg also due to yesterday's march?' The commandant had not lost his presence of mind.

"' Come here, you,' he shouted at the tottering man. 'Here is a foreign writer who thinks we beat you here; just tell him it is not so and that you have twisted your leg by accident. Tell him that we look well after you!'

"The man stood still at attention. His face was twisted with pain. He looked me straight in the eyes. And then in a voice without color, like an automaton, he repeated the words of the commandant: 'I have not been beaten. I have twisted my foot by accident. I am well looked after!' The man was thereupon sent back to the ranks.

"I asked the commandant," Priacel said, "if it was not possible to talk to the prisoners alone. This produced some embarrassment and the commandant consulted the official of the propaganda bureau who had accompanied me. Finally after a few moments talking aside, the commandant replied: 'But they won't have anything interesting to tell you, they are only working-class people.'

"'Have you no intellectuals here?' I asked,'" went on M. Priacel, "for I wanted to make certain the Nazi authorities could not say later that I had had every request granted.

"'Intellectuals? No, we have no intellectuals,' replied the commandant (there are in reality hundreds of the foremost writers and economists held captive in Oranienburg). 'Still, we will see!' The commandant called over a sentinel. 'Go and get me an intellectual. Do you know what that is? Pick one out among that gang of ruffians.' 'Yes, heil Hitler!' replied the sentinel.

"Tell—" Said the Commandant

"While we stood talking," M. Priacel continued, "the sentinel brought us up a man. A young fellow he was. He carried his head high and on his face lay that expression of calm which is the mark of physically strong men, a very sympathetic face. He stood at attention. 'Here is a writer', the commandant said to him, 'who wants to talk to you.'

"Our brief dialogue was to begin," M. Priacel said. "Everything I could tell him was dangerous, not for me personally, I ran no risk at all, but for him whose every move was watched by the commandant. I did not want to be a provocateur under any circumstances. I hesitated a moment and then trying to put in my looks the maximum possible amount of sympathy, I said I was a writer from Paris and that I had come to investigate conditions at Oranienburg. At the word 'Paris' a half-smile flashed into the prisoner's face, but he quickly suppressed it. The prisoners know full well that Paris is the centre of the political emigration and that it is also the headquarters of the groups who battle for them.

"'How are you getting along?' Mr. Priacel asked the prisoner.

"'Personally I am as you see me, but' . . .

"'But what? But what' the commandant interrupted, "don't you understand what the gentleman asks you? He wants to know what you are doing. He doesn't care a damn about your health. Tell him that you have been to see the exposition and a film . . . Yes, sir,' went on the commandant, 'those rascals go to see films.'

"The man stood still at attention. Then just as automatically as the fellow with the twisted foot, he repeated: 'We have been to the Brown exposition. We were shown a film.'

"I asked him his profession," M. Priacel went on, "'I am a functionary of the Communist party,' he said. What is that?' thundered the commandant. 'Functionary of the Communist party? But that is not a profession! Tell him you are a shipwright!'

"The prisoner looked me straight into the eyes, but said nothing.

"I asked if I might know the prisoner's name," Stefan Priacel went on. "This was refused.

"Revolutionary Greeting"

"I was shown a third prisoner. This fellow is going to be released tomorrow', I was told. 'He used to be secretary of a Catholic club.'

"'Aren't you glad you are going home?' the commandant asked him.

"The man did not answer.

"'You see, the pig dog doesn't even answer. Why didn't you tell us,' the commandant turned himself to the prisoner, 'that you had ten children at home. We wouldn't have kept you here sixteen months!' All at once the man began to shake violently and a dry sob came out of him. His terrified eyes were turned to the commandant.

"'When I went away," Mr. Priacel concluded, "we passed the drill grounds. Just as I was mounting in the automobile I could see the mass of prisoners standing at attention. The Nazi drillers stood looking at the car and they had their backs turned to the men. The commandant was talking to me. He did not see what happened on the field. But I saw," M. Priacel added. "And what I saw was this: Every one of the prisoners lifted his right hand and clenched his fist. It was obvious that they made a sign to me. Later I learned that this is revolution-greeting and that it means: 'Red Front!'" he said.

GUARANTEED QUALITY

BEEF SALE

YOUR CHOICE

ROASTS

Prime Rib Boneless and Rolled lb. 18c

Shoulder or Chuck lb. 8c

PORTERHOUSE lb. 23c

RUMP Round or Square Side lb. 15c

STEAKS

SIRLOIN lb. 19c

ROUND lb. 17c

OUR OWN A & P COUNTRY STYLE
SAUSAGE lb. 10c

SLICED—BREAKFAST
BACON ½ lb. pkg. 18c

FRESH CUTS ROASTING
PORK

Shoulders lb. 13c | Butts lb. 18c

FRESH Fillets lb. 15c | FRESH LAKE Trout lb. 15c

JEWEL BRAND
Shortening 3 lbs. 29c

GILT EDGE—BREAD
FLOUR 98 lb. Bag $2.45 24 lb. Bag 65c

OUR OWN SILVERBROOK
BUTTER 2 lbs. 43c
Sunnyfield lb. 22c

RICH QUICK SUDS
CHIPSO 2 Large Pkgs. 33c

OUR OWN ENCORE
Baking Powder 5 lb. Tin 73c

HABITANT
PEA SOUP 3 Tins 25c

BEEHIVE
CORN SYRUP No. 2 Tin 15c
No. 5 Tin 35c

BULK
ROLLED OATS lb. 4c

KIRK'S
Castile Soap 3 Cakes 13c

CALIFORNIA VALENCIA
ORANGES DOZ. 25c

NATIVE BLUE
GRAPES 6 Qt. Basket 25c

Cauliflower Very choice White 2 for 15c

THE GREAT ATLANTIC & PACIFIC TEA CO.

ANNOUNCEMENT

ZELLERS
RETAILERS TO THRIFTY CANADIANS

Opening SALE

STARTS SATURDAY

Watch for Announcement of Values in Tomorrow's Paper

ZELLERS LIMITED, an independent Canadian retail organization specializing in the sale of Canadian-made goods, was founded on the following fundamental business principles:

1.—Maintaining well-assorted stocks of every-day needs, staple, seasonable and style merchandise of good quality..

2.—Low prices made possible through buying direct from manufacturers and selling exclusively for cash.

3.—Truthful advertising.

4.—Courteous service in pleasant surroundings.

5.—Satisfaction guaranteed or money refunded.

Zellers Limited - Cor. George & Simcoe

SMITH SEEKING CHANGE IN RULE

Urges Municipalities to Request Hydro to Reduce Contract Period.

INVESTIGATE PROPERTIES.

The Municipal Council of Smith Township met on Monday, September 24, all the members being present.

The minutes of the last meeting were read and confirmed, and the communications read and filed.

Interior robbery policy in the Employers' Liability Assurance Co. for $2,000 covering Tax Collector J. A. Middleton was renewed for one year.

The treasurer was ordered to issue a cheque for $195.24, covering pay sheets Nos. 128 to 136, inclusive.

Moved by C. Westlake and seconded by H. Fowler that the clerk notify the county treasurer to remove the following lots from the present tax sale list and cancel the taxes thereon: Lot 7, plan 25, W.C.R.; N ½ lot 3, plan 41; lot 45, concession 16—carried.

The clerk was instructed to write St. Joseph's Hospital and also Messrs. Lane and Eano stating that Smith Council is not assuming any responsibility for payment of their bills rendered re boy; claiming that the parents are not now or have not been residents of Smith during the past five months.

Owing to the fact that part of the wood cut by Hydro on the Wagnar Road was cut from private property, the sum of $7.00 was accepted for it instead of $10.00.

The clerk was requested to investigate the descriptions of certain properties in the township and report thereon at the next meeting.

Reeve Mann vacated the chair in favor of C. Westlake.

Moved by Reeve Mann and seconded by H. Fowler that the township machinery shed be erected on the ninth concession line near the junction with the quarter line.

Moved in amendment by Deputy-Reeve Mullen that the township machinery shed be erected on the county gravel pit, corner of 8th concession line and middle road. (No seconder).

The original motion carried.

Moved by G. Mullen and seconded by C. Westlake that the clerk write the clerks of each municipality in our rural power district, which has not yet passed a by-law requesting the Ontario Hydro Power Commission to reduce the rural contract term from twenty to five years, soliciting them to pass such a by-law at their earliest convenience—carried.

Moved by F. Armstrong and seconded by G. Mullen that the following accounts be paid:

Dr. Smith, re R. Mace, $15.00; P. T. Udy, premium for renewal of robbery insurance, $12.50 and telephone account 40 cents, $12.90; R. Mace, balance allowed by compensation board $3.50; A. B. Mann, telephone account, $1.00; A. McGregor, machinery shed, $40.00; H. A. Shearer, relief account, $9.84; W. A. Sidey, relief account, $8.50; J. A. Jobe, relief account, $2.49; M. McWilliams, relief account, $2.57; Hamblin Bros., relief account, $9.00. Carried.

Council proceeded to west end of 5th concession line to investigate opening of same for a road.

Moved by C. Westlake and seconded by H. Fowler that Mr. Pierce, O.L.S., be engaged to survey the fifth concession line west to Lake Chemong—carried.

Council adjourned to meet on October 20th, 1934, at 10:00 a.m.

Lakefield

Fifteen tables of euchre were played at the home of Councillor and Mrs. J. A. Murphy on Friday evening, last, under the auspices of the Women's Institute. A very jolly evening was spent. Prizes were won by Miss Vlieta Preston and Mr. Roger Davis and consolation prizes by Miss Leona Murphy and Mr. W. E. Gillman.

This is the first of a series of parties being held by the Institute during the autumn season.

Miss Merle Crawford was the hostess of a Court Whist party on Friday evening in honor of Miss Lulu Darling, who had spent a couple of weeks at her home here. Three tables were played and a very pleasant evening spent.

Group C. of the Women's Association of the Lakefield United Church, held a successful afternoon tea and cooking sale at the home of Mrs. G. E. Renwick on Thursday afternoon. Tea was poured by Mrs. Archer at the polished table, which was covered with a filet lace cloth. Members of the group assisted the hostess, and her mother, Mrs. T. Braden. The weather was delightful and there was a good attendance.

Rev. J. C. Robinson, of Campbellford, was in the village on Sunday conducting Communion Service in St. Andrew's Church. Rev. Mr. Robinson was also in charge of the evening services.

Miss Helen Porter was successful in her course at the Summer School at Queen's University, Kingston, and has received her B.A. Her many friends are very much pleased over her success and are giving heartiest congratulations.

Miss Angela Osborne has returned from Bigwin Inn, Lake of Bays, where she spent the summer.

Miss Marjorie Creighton has returned to Hatfield Hall, Cobourg for the fall term.

Mr. and Mrs. Leon Wood, of Toronto, were visiting friends in the village.

Dr. N. S. Forbes of North Honan, China, was the week-end guest of Mr. and Mrs. W. W. Yale.

Mr. George Merson of Costa Rica, is visiting Mrs. and Miss Osborne.

Mr. W. Matthews, of Toronto, spent the week-end with his mother, Mrs. George Matthews.

Mr. and Mrs. Leonard Welsh, of Waukegon, Ill., were guests of the former's cousins, Reeve A. B. Burrows and Mrs. Burrows, on Sunday.

Miss Lulu Darling, of Toronto, was visiting her parents, Mr. and Mrs. J. R. Darling for a couple of weeks.

Mr. H. Ingram and Mrs. Puffer, of Lakefield, spent the week-end with Mrs. Puffer's sisters, Mrs. Jude and Mrs. Banbury, at their summer cottage at Ethel Park, near Beaverton, in Lake Simcoe.

Mr. and Mrs. F. F. Balsdon and family, of Burford, and Mr. W. J. Clark, of Pickering, were week-end guests of Mr. and Mrs. A. H. Clark.

Mr. and Mrs. Gerald Burrows and daughter, of Hamilton, were guests of Mr. and Mrs. A. B. Burrows on Sunday.

Centreton

Mr. and Mrs. E. Davey and Harold and Jean of Baltimore were recent guests of Mr. and Mrs. F. Birney.

The Y.P.S. held a corn roast on Tuesday evening.

Mr. and Mrs. T. Bristin, Fenella, were guests on Sunday of Mr. F. Wolfraim.

Henry Prettie is making several improvements on his house

A charivari for the newly weds, Mr and Mrs. S. Nelson at the home of Mr. W. Rogers, was held on Monday night. A shower and dance will be given later

Mr. and Mrs. F. Batchelor and Mr Jas. Baxter and family spent a day recently with Mr and Mrs. Geo. Baxter, Harwood.

Mrs. C. Turk, Eddystone, spent Tuesday afternoon with Mr. and Mrs. Wm. Score.

Shortage of passengers may cause two of the largest Atlantic linerr, the Berengaria and the Majestic, to rest part of the winter.

SCHOOL BOARD MEETS, NORWOOD

Purchase of Books is Authorized for Public School Library.

NORWOOD, Sept. 27 (Examiner Correspondence).—The regular monthly meeting of the Board of Education was held on Monday. Members present were John Marks, chairman, J. A. Finlay, W. E. Pakenham, W. Bitten, J. A. Stevens, E. C. Squire, E. Buck and H. Godin.

Mr. Siffen and Mr. Duck addressed the board regarding public liability insurance, but no action was taken.

Mr. Nelson addressed the board regarding the school garden, flower beds, teachers convention and books for the library.

It was moved by Messrs. Squire and Godin that they purchase the books for the public school library—carried.

Moved by Messrs. Pakenham and Stevens that the principal be granted his request to build a flower garden in front of the public school—carried.

Moved by Messrs. Bitten and Pakenham that Mr. Nelson be granted leave of absence for one week, he to provide a substitute—carried.

Moved by Messrs. Bitten and Squire that the board grant ten dollars to purchase prizes for field day—carried.

Moved by Messrs. Finlay and Squire that the report of results of Departmental Examinations be received and filed—carried.

The boiler inspection and penny bank reports were read.

Accounts:

Sam Wildman, cartage, guns and lumber, (H.S.), $1.00; Alex. Davis, two braces for pipe (P.S.), $1.00; John Weir, express, freight, cartage (H.S.), $2.33; Norwood Register, 2000 weed slips (H.S.), $3.00; The Penny Bank of Ontario, supplies, (P.S.), $5.61; Central Scientific Co. of Canada, Ltd., laboratory supplies (H.S.) $126.16.

Moved by Messrs. Buck and Stevens that reports of the boiler inspection and penny bank be received and filed, that the accounts for freight and cartage be paid and that the other accounts be paid when confirmed by the committee.

HORSE KILLS MAN.

PITTSBURGH, Pa., Sept. 27.—(C.P.)—Matthias Schillo, a Wexford farmer, is dead after a peculiar accident. Coroner's office attaches reported that Schillo was leading a horse harnessed to a wagon. The harness broke and the horse stumbled, falling on Schillo.

COUNCIL RENEWS ROAD INSURANCE

Harvey Makes a $25 Grant to Verulam Agricultural Society.

SEEK TAX COLLECTOR.

Harvey Council met at Nogies' Creek, Saturday, September 22, in the school house there. Members present: Mr. Given, Mr. Shearer, Mr. Hall, Mr. Irwin, Mr. Flynn. The reeve in the chair.

Moved by Mr. Shearer, seconded by Mr. Hall that the minutes of last meeting be adopted as read—carried.

Mr. Irwin reported re Bobcaygeon gravel pit. No action taken for the present time regarding matter.

Moved by Mr. Shearer, seconded by Mr. Irwin that correspondence be read—carried.

Moved by Mr. Irwin, seconded by Mr. Hall that Cecil Crowe get a grant of $18.20 for maintenance—carried.

Moved by Mr. Hall, seconded by Mr. Shearer that the insurance policy re road of the Township of Harvey be renewed with the same company as last year, namely, The Consolidated Fire and Casualty Insurance Co., Mr. A. R. Croft, Bobcaygeon, agent—carried.

The directors of Verulam Agricultural Society addressed the council in regard to a grant to the Society from the Township of Harvey. Mr. Bottom and Mr. Falls explained the conditions they were to receive grants from departments.

Moved by Mr. Shearer, seconded by Mr. Irwin that the Verulam Agricultural Society get the usual grant of $25.00—carried.

Moved by Mr. Shearer, seconded by Mr. Hall, authorizing clerk to advertise for Collector for 1934. There were to be four written notices placed in the post-offices. Said tenders to be in the clerk's hands on or before the thirteenth day of October, 1934. Salary of collector to be the sum of $90.00. Collector to pay his own postage—carried.

Moved by Mr. Hall, seconded by Mr. Flynn that the tax collectors' time be extended until next meeting of council—October 13, at Hall's Bridge—carried.

Moved by Mr. Shearer, seconded by Mr. Hall that the following culverts be ordered: One culvert, 10 inches by 18 feet; one culvert, 10 inches by 14 feet. Carried.

CLASSIFIED ADS are as useful as the day is long.

Hall's HARVEST SALE

This Great 10-Day Event offers you a Harvest of Values....A Harvest of Savings....Everything You Need in Fall and Winter Merchandise at Prices that are Bound to Please the Thriftiest Budget. Get your Share during our Harvest Sale of Needs for the Family and Home.

A REGULAR OUTSTANDING VALUE OUR
Gordon Maid HOSE
Pair **79c**

Really a splendid value in Hose for everyday wear. Fine, even service weight or silk to the top chiffons. All the style details that you expect to find only in higher priced Hose—a most fashionable range of Fall shades.

HERE IS A CHANCE TO SAVE ON
Smart Fall HATS
A SPECIAL HARVEST FEATURE

Here are the Hats you want for Fall. Every one a copy of a much higher priced model. Smartly moulded turban and tam effects . . . the more romantic berets . . . high crowned brims . . . tricornes and casual tailored numbers. Quality felts and velvets in rich shades. A good range of head sizes. HARVEST SALE PRICE **2.98**

SPECIAL!
Kid Gloves
Pair **1.00**
Smart pull-on style with contrasting stitching or appliques. Black and brown shades. Sizes 6 to 7½. A real Harvest value.

Here's a Rousing Sale of
WOMEN'S AND MISSES' POPULAR PRICED
COATS AND DRESSES
in the Latest Fall Styles

Your Coat in This Spectacular Sale Group **17.50**

Women! Misses! Here's a fashion value you'll be quick to take advantage of if you are looking for a real "buy" in a Winter Coat. Carefully tailored styles of quality wool materials in the new fitted lines . . . handsomely trimmed with luxurious collars of fur . . . and well lined and interlined. Choose your Coat to-morrow . . . pocket the savings! Sizes 14 to 20.

Feature Group of Smart Fall Frocks at **6.95**

6.95 is really a low price for such quality Frocks. The new crepe fabrics in rough and smooth weaves, the novel trims, buttons, belts—in fact, no style detail is lacking. Trim tailored or more fussy types for all occasions. And the Fall shades are lovely. Sizes 14 to 44. Be early for best choice!

WASHABLE
Fabric Gloves
Pair **39c**
The price is no indication of the quality. Neat fitting, trim styles in plain shades or with contrast. Light and dark shades. Sizes 6 to 8.

WOMEN'S
Fine Hose
Pair **39c**
Fine wool reinforced with cotton. Neat fitting Hose in a practical weight for Fall and early Winter. Good colorings. Sizes 9½ to 10½.

CHILDREN'S
Stockings
Pair **39c**
Just the type for rough and tumble wear. Fine ribbed knit, wool and cotton mixture. Wren and sand shades. Sizes 6 to 10. A thrifty HARVEST SPECIAL.

FINE WOOL
Dress Crepes
That make such smart tailored frocks and suits for Fall. A notable list of rich Fall shades included: browns, greens, blues, red, rust, navy, etc. About 38 inches wide. A low HARVEST SALE PRICE, yard..... **79c**

Home Sewers' Special in
WOOL COATINGS
A Remarkable Harvest Sale Value, yard **1.49**

Coatings actually worth up to 3.50. A specially grouped lot, including some very fine tweeds, nubby effects, smooth finish and novelty weaves. All 54 inches wide. A splendid showing of colorings for women's and kiddies' coats. Be sure and share this special.

Harvest Sale of Woods Lingerie

Undies with a reputation for Quality, Appearance and Lasting Loveliness offered at Half-Price and in some cases for Less. Choose your Needs NOW.

A SPECIAL VALUE IN
Lovely Quality Vests
Specially purchased. Fitted style with opera top or in cumfy cut. Fine, smooth silk that fits smoothly. Not a complete range in sizes or colors, but a good selection. HARVEST SALE PRICE, each **69c**

UNUSUAL SAVINGS ON
Slips and Combinations
Just imagine, Woods' built-up shoulder style Slips at such a price! And the Combinations are a real value, too. Brassier top, cuff knee and side fastening. Pastel shades. Regular values to 2.98. HARVEST SALE PRICE, each **97c**

REGULAR 1.25 AND 1.50
Silk Knit Knickers
Such lovely quality garments are a sensational value at this price. Plain tailored style with elastic waist and knee . . . cuff knee style . . . buttoned waist . . . and some with embroidery trim. Broken size and color range. Your choice, pair **77c**

YOUR CHOICE OF THESE
Gowns and Pyjamas
Garments that sold regularly at 3.95 and 4.95. Only a limited quantity in tailored and net trim styles. The thrifty shopper who likes lovely lingerie will shop early to share this special. HARVEST SALE PRICE, each **1.65**

RICHARD HALL LIMITED

CO-OPERATIVES OPPOSE PRICE FIXING PLANS

Means More People in Distributive Trades Than Needed for Best Service.

CUT BUYING POWER.

Claim Majority of Societies Able to Show Surplus Even in Present Times.

TORONTO, Sept. 27 — (CP) — Opposition to any policy of price regulation because it would add more people to the distributive trades than are necessary to provide a satisfactory and economical service and thus reduce purchasing power of the consumer was contained to-day in the executive report submitted to the 25th congress of the Co-operative Union of Canada over the signature of W. C. Good, Paris, Ont., president, and George Keen, Brantford, secretary.

Should any such policy be adopted, the report said, co-operators in every province must see that, as in the United States, no code or price-fixing regulation shall debar co-operative societies from returning savings effected for their members.

The report contended the organized co-operative movement in Canada is passing through the present period of economic stress with greater success than the private trade with which it is in competition and the majority of societies are able to show a net surplus.

Some Figures.

Retail societies comprise the greater part of the membership, 21 of them reporting aggregate sales of $2,719,312, but a sales volume decrease of $229,062 from 1932. The retail societies had a 1933 membership of 10,100, an increase of 1,264 over the 27 societies reporting for last year. Total membership of reporting affiliated societies was placed at 10,497. Additional membership was made up as follows: Marketing, 50; dairy, 73; bus transportation, 275.

In addition, the report noted two wholesale societies with a membership of 88 local associations and the Manitoba pool elevators which had 150 local elevator associations linked with it. Also, the report pointed out, the aggregate membership of the organized co-operative movement in Canada is exclusive of the United Farmers of Canada, Saskatchewan Section, Ltd., of three retail societies, one wholesale society and two dairy organizations. Membership in the union also includes the Co-operative Wholesale Society (England) and the Scottish Co-operative Wholesale Society, Ltd.

During the first six months of 1934 retail sales were $71,996 more than for the corresponding period of the previous year, the report stated.

Of the societies handling milk and milk products, only one failed to report. It indicated turnover of $166,063. Also, the distributive department of a reporting marketing society had sales of $27,016. This brought the total volume of the retail trade to $2,941,292.

$3,244,481 Turnover

Total distributive turnover, wholesale and retail was $3,244,481. With marketing society and sales of a milk distributive undertaking added the total would be $3,466,562. This volume, the report pointed out, does not include the marketing operations of societies affiliated with the union, two of which are in business on a large scale. It is also exclusive of the Rossland Co-operative Transportation Society which had receipts of $10,920.

Ten societies failed to meet expenses in 1933, compared with a similar number the previous year. Aggregate loss of these societies was $3,006, against $6,491 in 1932.

Dividends on the purchases of their members were declared by 15 retail societies, three more than last year. In one case there was a dividend on sales. Total amount of purchase dividends distributed by the 15 societies was $80,219, lower by $30,910 than the amount distributed by 12 societies in 1932.

THE SHINE IS STILL THERE

If it's a "NUGGET" Shine!

You can't keep mud and dust from spattering on your shoes now and then. But you can keep a polish on the leather that comes up bright and shining again at the touch of a brush or cloth. That's just *one* of the things "Nugget" is famous for.

Another is the great protection it gives to shoe leather. There's really nothing quite like "Nugget" for waterproofing shoes, keeping the leather soft and pliable, durable and neat-looking months longer than you would expect.

SMARTNESS
CONVENIENCE
ECONOMY

Ladies who wish to keep their white shoes smart will appreciate "Nugget" White Kid Cleaner.

NUGGET SHOE POLISH

There's a "Nugget" Shade for Every Shoe Made

BRITISH DOORS BEFORE BOARD

United Kingdom's Application for Duty Removal Meets Oppostion.

MARKET FLOODING FEARED.

OTTAWA, Sept. 27. (CP)— The Tariff Board to-day concluded its hearing of the application submitted by the Timber Trade Federation of the United Kingdom for removal of the Customs duty on certain types of wooden doors. The application was opposed by the Eastern Canada Door Association.

For the United Kingdom producers, K. S. Greene of Ottawa declared that the articles to which attention was directed were of the "all flush" or hospital door and the "single panel" variety. His principals were not concerned with the standard types. He produced figures to show that British exports of doors to Canada had dwindled from more than $500,000 annually to almost nothing between 1928 and 1934. At the same time Canadian exports to the United Kingdom had risen from $10,000 to nearly $500,000 in the same period.

A. L. Bennett, for the Canadian manufacturers, declared the British firms were working to capacity to supply their home market, due to the construction boom caused by the national housing scheme. In Canada no such conditions existed, with the result that Canadian factories were operating from 25 per cent. to 40 per cent. capacity.

He feared that if the British boom subsided and Canadian activity increased, the result of removing the duty would be to flood this country with British-made doors.

Bridgenorth

Mr. E. M. Joblin of Wesley church preached at Selwyn and Bridgenorth last Sunday morning while Rev. C. C. Miller preached the anniversary sermon at Wesley. Rev. W. R. Archer of Lakefield preached in the evening.

Fairview church looked very pretty. The choir did splendidly. Rev. Harold Bell preached to a full church on Sunday evening the occasion being the anniversary.

Fairview and Wesley churches held their fowl supper on Tuesday evening. The entertainment at Wesley was by local talent while at Fairview Mr. Theobald of Peterborough entertained.

Young People's meetings next week will be Fairview Monday evening; Bridgenorth Wednesday evening and Selwyn Thursday evening. Subject will be "Friendship." The "Explorers" for children of Bridgenorth on Wednesday evening at 7 o'clock.

Rev. C. C. Miller had charge of the service in Enniskillen last Sunday.

SHIP'S SMOKE DETECTOR CUT OFF FROM BRIDGE

NEW YORK, Sept. 27. —(AP)— The smoke detector system on the Morro Castle was cut off from the bridge because the stench of wet hides stored in one of the holds was too foul, the board of inquiry into the burning of the luxury liner has been told.

The air, pumped from the holds by the detector to spread smoke on the bridge as a warning of fire, was shunted to the outer air where it could not be smelled, First Officer Ivan Freeman told the board. This forced the pilot house occupants to rely upon seeing smoke in the wall tubes.

The change, Freeman testified yesterday, was made on command of Captain Robert Wilmott.

Japan's porcelain industry is decreasing unemployment.

Fraserville

Mr. and Mrs. Eldon Russel and daughter, Doris, of Canarvan, and Mr. and Mrs. Will Cooper, of Hall's Lake, were recent guests of Mr. and Mrs. Arthur Hewitt.

Mrs. W. A. Kidd has returned after visiting her mother in Athens.

Miss Jean Falls of Centreville was the guest of her aunt, Mrs W. D. Moncrief, on Sunday.

Mrs. J. O. Pue and daughter, Lorraine, have returned home after visiting friends in Toronto.

Mr. and Mrs. Charles Brackenridge and son Arnold, of Millbrook, were guests of Mr. and Mrs. Percy Moncrief on Sunday.

Mr. and Mrs. P. Thompson, June, Karl and Jackie Thompson, of Mount Julian, were guests at the home of Mr. and Mrs. John Moore on Sunday.

Miss Reesor and her pupils of S.S. No. 5, South Monaghan, are to be congratulated on winning first prize in the singing competition, at the School Fair held at Centreville on Monday.

The Sacrament of the Lord's Supper was administered at Fraserville United Church on Sunday afternoon.

There will be a combined Rally Day service on Sunday in the Fraserville United Church at 2.30 p.m., when the Rev. George Williams, B.A., of Toronto, will be the special speaker.

On Sunday, October 7, Ballieboro will hold their anniversary services. Rev. C. D. Daniels of Peterborough will preach at 11 a.m. and Rev. A. L. Sisco of Millbrook at 7 p.m.

On Sunday, October 14, Bensfort anniversary services will be held. Rev. Archer Wallace, M.A., of Toronto, will preach at 11 a.m. and 7 p.m.

Fraserville will hold their anniversary services on October 21, with Rev. R. M. Patterson of Sunderland preaching at 11 a.m. and 7 p.m.

MAPLE LEAF BACON
DATED
CANADA PACKERS LIMITED
CP-124

Hastings

Mrs. J. A. MacDonald attended the district meeting of the Women's Institute held in Codrington where Mrs. Black of Warkworth was elected district secretary due to the death of the late Mrs. Clark of Brighton.

Miss Rose Langley of Port Hope is spending a week's vacation at the home of Mr. and Mrs. E. Radford.

Miss Madeline Gibson has been a guest of friends in Toronto.

Miss D. Plant and Miss Jessie Lamb spent Sunday with friends in Omemee and Peterborough.

Miss Mary Pickens, Reg.N., of Nicholls Hospital is a guest for a week of her parents, Mr. and Mrs. Joseph Pickens.

Mr. and Mrs. Cecil Johnston and baby son of Hamilton are guests of their parents, Mr. and Mrs. John Oliver and Mr. and Mrs. R. Johnston.

Mrs. William Brooks of Toronto spent the week-end with her parents, Mr. and Mrs. M. Waddell.

Mr. William Whitred, Jr. and Mr. John Gibson returned Monday evening after a cruise in Mr. McGuire's yacht, sailing from Hastings to Toronto, accompanied by Mr. and McGuire and son Robert.

Miss Margaret Battersby was soloist in St. James' Church, Rosneath on Sunday for their anniversary service.

Mr. and Mrs. Robert Johnston spent Sunday at the home of their son, Mr. and Mrs. Roy Johnston of Sharbot Lake.

Mr. and Mrs. Clifford Dainard of Toronto were week-end guests of Mr. and Mrs. John Dainard.

The following members of St. George's Women's Auxiliary attended the annual Deanery meeting in St. John's Church, Lakefield on Tuesday: Miss D. Plant (Deanery Officer), Mrs. H. T. Battersby, Mrs. R. King, Mrs. James Pulfer, Mrs. J. Dainard, Mrs. Thos. Curel and Mrs. A. Maidens.

The following from the Junior Auxiliary motored to Peterborough Deanery meetings where an interesting meeting was held in All Saints' Church. Misses M. Battersby, Jessie Scriver, Irene Jefferies, Helen Jefferies, Mary Scriver, Mary Pulfer and Bernice Dainard. A most interesting part of the program, was the Honan Model explained by Mrs. Ewing, and also the address by Dr. Brown of Honan.

Launching of "Queen Mary" Recalls Tragedy of 1898

CLYDEBANK, Sept. 27 — (C. P. Cable).—The successful launching of the giant liner Queen Mary by the Queen yesterday recalled a tragic launching at which she christened the H.M.S. Albion in 1898, when she was Duchess of York.

The public swarmed all over the yard at Blackwall on that occasion and as the 12,500-ton battleship slid into the water it displaced a huge wave which submerged a staging, 50 persons being carried away by a flood tide and drowned.

The triumphant blasts of sirens celebrating the launch drowned the screams of the victims.

"I like Muffets"

"A breakfast of Muffets tees me up right for 36 holes. To me they're straight down the fairway—no hooks—no slices—just a hole-in-one of satisfaction."

"Sez I to the missus, 'Muffets are the best interior decoration I know of. Give me a dish of them and I'll paint Buckingham Palace before supper.'"

"Old Sol doesn't shine down in Davey Jones lockes, so I get my sunshine through the Vitamin 'D' in Muffets—when I discovered them I found a real treasure."

An extra Muffet Feature
Muffets are the only whole wheat biscuits irradiated for Sunshine Vitamin "D" Patent (No. 281136). Sufficient quantities of this vitamin are essential to health. Ask your doctor.

Everybody likes Muffets

Muffets are ribbons of all-Canadian whole wheat . . . wound round and round . . . then toasted to a rich-flavoured crispness. A new process has made possible these new improved wheat ribbons that crumble easily . . . break readily.

MUFFETS
Made in Canada by The Quaker Oats Company

Consult
CRICHTON
OPTOMETRIST
ABOUT YOUR EYES
179 Charlotte St. - Phone 24753
T15-12-676

Announcement

Dr. Stanley Stacey
DENTIST

Has opened Dental Parlours at 53 Park St. S., over Bert McLeod's Drug Store.

'PHONE 1238

3d-22-25-27-7078.

GUN LICENSES!

Get your gun, hunting and trapping licenses at Millard's Sports Goods Store, 212 Charlotte street.
1d-73-7147.

THE EXCHANGE

165 King St. 'Phone 2953
Open Evenings.

Just received, 1-12 Gage Pump Shot Gun, also 12 Gage Double Barrel, several Large Crocks, Boys' Speed Waggon, Hollywood Dresser, Dressing Tables, Chiffoniers, Walnut Bedroom Suite, Dining Suites, Electric Singer Sewing Machine, also 1 Standard Singer, all kinds of Pots, Pans and Dishes, Floor Covering, Chest of Drawers, Secretary, Typewriters, Small Office Desk, Office Chairs, Diners, Buffets, Book Racks and Cases, Guitars, Violins, Pianos and all kinds of other Musical Instruments.

Be sure and see the new Empire Stoves before buying. We have a full line in stock; also some good Used Stoves.

Wanted—Sealers, Quebec Heaters, Cook Stoves and Rifles.

The Peterborough Examiner

PETERBOROUGH, ONTARIO, CANADA, THURSDAY, SEPTEMBER 27, 1934

SEE THE NEW 1935 RADIOS at WATSON'S

'PHONE 933 Open Evenings

Th.-tf.

LOCALS

THE TIME HAS COME

To look after your heating plant. Come and talk over with us your requirements, and possibly we can advice you in this matter. 'Phone 110 or 111, or call at the office, 253 Hunter street. J. E. A. Fitzgerald, Coal and Wood.
7d-77-7071.

COLD WEATHER AHEAD — PREPARE!

Best quality Hardwood and Mixed Wood. Bone dry. Also all kinds Coal at current prices. Genuine Scotch Anthracite at $16.50 per Ton. Fuel Oil, $11.00 per 100 Gallons. Kelly's, Peterborough Fuel and Transfer Co., Ltd., 'Phone 270.
3d-74-7110

AUCTION SALE

Of farm stock and implements of Patrick Cadigan, Enniskmore, Friday, September 28: 2 horses, 6 milk cows, 3 heifers, 7 young cattle, 2 store hogs 40 hens, implements, 12 tons hay, straw, 10 cords of stove wood. Terms cash. Sale at 1 p.m. —W. J. Hancock, Auctioneer.
3d-74-7099

NOTICE.

The members of the Sergeants' Mess, Peterborough Rangers, will be at home to their friends on Friday, Sept. 28th, at the Recreation Room, Armouries. Whist and dancing.
2d-74-7134.

WARSAW UNITED CHURCH

will hold its annual hot supper on Tuesday evening, October 2nd, followed by an excellent program. Admission, 35c; children under 12, 20c.
3d-25,27,29-7100

WOOD

Good dry body mixed wood choice heavy dry hemlock slabs; also dry mixed slabs for sale cut as required. 'Phone 96. McCarthy & Johnston. Mon.,Thur

The Engagement Diamond

See the newest designs now on display in our window.

WARNE'S
DIAMOND HALL
Phone 880

HEATING, TINSMITHING, PLUMBING,

Have W. E. Turner, 195 Simcoe Street. Phone 591
REPAIR YOUR HEATING SYSTEM
Agents for Hecla Furnaces
t.f.s.—tf

EVANGELIST ARTHUR INGLEBY

of Portugal will speak at Mr. Taylor's meeting Monday night in Gospel Hall on "Adventures with the Gospel in Europe's darkest land". Come.
3d,76,7143

PROGRESSIVE EUCHRE, FRIDAY

Will be held in the Moose Hall. Ten splendid prizes. First Prizes, Pairs Winter-weight Flannelette Blankets, whipped singly. Games to start at 8.15 p.m. sharp. There is lots of room, and plenty of fun. Next to Campbell & Best's Hardware.
1d-74-7141

FALL RALLY PARTY Y.W.C.A.

First party of the season Friday, Sept. 28th, 8 p.m. A cordial invitation to every girl. Junior party Saturday 10 a.m. All gymnasium and dancing classes and "Y" clubs commence next week. Keep that summer health and pep by joining the "Y" gym.
1d,74,7142

CARD OF THANKS

Mrs. James Logan and family wish to express their sincere thanks to all their friends and neighbors, the Mechanical, Flour Mill Dept., and Shipping Dept. of the Quaker Oats Co.; also the staff of J. J. Duffus Co.; to those who loaned cars; and all who assisted in any way; also for floral tributes received during their recent sad bereavement.

DR. T. P. McCULLOUGH
SPECIALIST

Phone 36-W 166 Brock Street
PETERBOROUGH

Eye, Ear, Nose, Throat and Sinus Work.

All styles of Frames and Glasses greatly reduced in price.
26d-96-7074

FRESH
FISH
SPECIALS!

Fresh Fillets
15c lb

Fresh Lake Trout
15c lb

Cash and Carry Only

OTHER FRESH LINES
Fresh Lake White Fish
Fresh Red Spring Salmon
Fresh Halibut
Smoked Fillets
Kippers
Finnan Haddie
Salt Cod

FRESH MUSHROOMS
25c lb.
Saturday Only

ANTHONY'S
Fruit Market
—Under the Town Clock—
MODERN DELIVERY
PHONE 197

MAIN STREET TOPICS

Jabs and Jottings as Picked Up by an Examiner Reporter.

ALMOST THREE CITY BLOCKS LONG

If the hull of the new Cunard - White Star liner the "Queen Mary" launched on the Clyde yesterday by Her Majesty the Queen could be placed on George street, its length would extend practically three blocks. The overall length of the liner is 1018 feet and the length of each block in the business section of George street is 334 feet. Roughly speaking the liner would occupy the entire length of space between The Examiner office and The Capitol Theatre, although the width of George street inclusive of the sidewalks would not be nearly wide enough. The vessel has a beam of 118 feet and a depth from the keel to the highest point of the superstructure of 135 feet.

The Weather

TORONTO, Sept. 27.—(C.P.) — Synopsis: Pressure is high on the Pacific Coast and over the greater portion of the United States, also over the lower Mackenzie Valley, while a fairly deep depression is moving eastward over Ungava with a trough extending southward to the Lower Lake region and another fairly deep disturbance covers Manitoba. Showers and thunder storms have been general over Ontario and Western Quebec and a few light scattered showers have occurred in the western and Maritime provinces. It continues warm from the Ottawa Valley eastward but has become much cooler over western and northern districts of Ontario. The weather has been a little milder in Alberta and Saskatchewan but continues cold in Manitoba.

Lake Region and Georgian Bay—Fresh to strong west to north-west winds; cloudy and cooler with some showers. Friday: Fresh to strong westerly winds; fair and much cooler.

Northern Ontario—Northwest to west winds; mostly cloudy and cool to-day and Friday with scattered showers.

Ottawa and Upper St. Lawrence Valley— Fresh southwest to west winds with occasional rain; cooler to-night. Friday: Fresh to strong west and northerly winds; mostly fair and much cooler.

PROBE BEAVERTON DEATH AFTER COTTAGE BURNS

BEAVERTON, Ont., Sept. 27.—(C.P.)—Dr. E. R. Frankish, Ontario medico-legal expert, to-day continued an investigation into the death of Charles Leake of Toronto after finding the man died of a fractured skull before fire destroyed the cottage in which his body was found.

Dr. Frankish testified at an inquest last night that Leake was dead before his body was burned. He was unable to determine what had discharged cartridges in two chambers of a revolver found in the ruins of the cottage, although he said the man's skull fracture might have been caused by a bullet.

He said two cartridges with percussion caps missing might have been discharged by the firing pin of the weapon, but that he was sure those in the remaining four chambers of the pistol had been discharged by heat.

The inquest will be resumed Oct. 3.

Cost Rica exported nearly 30,000,000 pounds of coffee last season.

EVENING CLASSES

Peterboro Business College, Ltd.

OPEN

Monday (Next) October 1st

OFFICE OPEN EACH EVENING THIS WEEK FOR REGISTERING

There is no surer way to win advancement in business offices than by increasing your ability to handle the job ahead.

COURSES:

SHORTHAND,
TYPEWRITING,
ACCOUNTANCY,
SPEED CLASSES IN SHORTHAND.

Call Any Evening, 7.30 to 9.00, or Phone 339

J. A. McKone, Pres.

4d,76,7128

Obituary

MISS MARJORIE DUNCAN.

Word was received by cablegram in the city this morning of the death in Liverpool, England, of Miss Marjorie Duncan, sister of Mrs. Alfred Thomas, and both former residents of Downie street, Peterborough.

SAMUEL E. ANDERSON.

The death occurred suddenly in Chicago on Saturday, September 15, of Samuel E. Anderson, husband of Eva Mae Heard, formerly of Peterborough.

The late Mr. Anderson had just returned from Canada with his wife, where they had spent an enjoyable vacation in Toronto and Peterborough. He had always enjoyed excellent health up to the time of his death, when he was suddenly stricken with angina pectoris.

Mr. Anderson had spent three years in the composing room of the Toronto Daily Star previous to his appointment to the staff of the Chicago Daily News fifteen years ago. He was a member of Old Glory A.F. and A.M., and funeral services were conducted under auspices of the Order.

Remains were interred at Woodstock, Illinois, in the family plot.

MRS. MARY HOLLAND

A farewell tribute was paid by friends and relatives of Mrs. Mary Holland, wife of the late Charles Holland, as she was laid to rest in St. Peter's Cemetery this morning.

Mrs. Holland was born in Thomasville 69 years ago. Coming to this city when a young girl, she spent almost her entire life here. She leaves on daughter, Mrs. Emmett Kylie, and two sons, Gordon and Percy Holland, all of Peterborough.

The funeral proceeded from the home of Mrs. Kylie, 777 George street, to St. Peter's Cathedral, where Requiem Mass was sung by Rev. Dr. Masterson at 9 o'clock. Rev. Paul Costello officiated at the cemetery. Pall-bearers were Fred Holland, a brother-in-law; Gordon and Percy Holland, Alex and Kenneth Downey, nephews; and William Clancy.

ANTHONY TAYLOR.

Anthony Taylor, for many years a resident of this city, passed away in Nicholls Hospital to-day. His brothers and sisters having predeceased him within the past few years he was the last member of his family.

Mr. Taylor had not enjoyed good health for some time, but had been in the hospital only a few days before he succumbed. He was a member of All Saints' Church. Two sons, George Chester Taylor of Cobourg and Rev. Albert E. Taylor of Wellesley, Mass., survive him.

BIRTH

HUARD — At St. Joseph's Hospital, on Wednesday, September 26, 1934, to Mr. and Mrs. Joseph Huard—a son (Joseph Francis).

SARGENT—At Nicholls Hospital on Wednesday, Sept. 12, to Mr. and Mrs. J. W. Sargent, Lakefield, a son.

DIED

McNAUGHTON—In St. Joseph's Hospital, on Wednesday, Sept. 26, 1934, Donald MacNaughton in his 85th year.

The funeral will take place from the family residence, Lot 19, Concession 14, Otonabee, on Saturday afternoon, Sept. 29, 1934, where service will be held at 2 o'clock. Interment Norwood cemetery.

HENDERSON.—In Manvers, on Tuesday, September 25, 1934, Robert James Henderson.

Besides his wife he leaves a sister, Mrs. A. Delong, 151 River Road, Peterborough, and a brother, Thomas Henderson of Sault Ste. Marie.

The funeral will take place from the family residence, Lot 15, Con. 2, Manvers, on Friday, September 28, at 2 p.m. Interment in Pontypool Cemetery.

TAYLOR.—At Nicholls Hospital, September 27, Anthony Taylor, 364 George Street South.

Funeral from Comstocks' Funeral Home Saturday, September 29, at 2 o'clock. Interment at Little Lake Cemetery.

MANN.—At her home, 8 Haggart street, Wednesday, September 26, Mrs. Mary Mann, wife of the late John Mann, in her 86th year.

Funeral September 28, at 11 a.m., from Comstocks' Funeral Home to Little Lake Cemetery.

IN MEMORIAM

WILKINSON — In loving memory of Pte. A. F. Wilkinson, 47th Battalion, killed in action Sept. 27th, 1918.

Sweet memories will linger forever,
Time cannot change them it's true;
Tears that may come cannot sever
Our loving remembrance of you.
—Always remembered by brother and sister, Ernest and Mary.

IN MEMORIAM

WILKINSON — In loving memory of Pte. A. F. Wilkinson, 47th Battalion, killed in action Sept. 27th, 1918.

Although far away from sight and speech,
It's not too far for our hearts to reach;
Dearer to memory than words can tell,
Are the thoughts for our boy we all loved so well.
—Always remembered by mother and sister.

IT PAYS TO ADVERTISE

IRISH FREE STATE OPPOSITION BADLY SPLIT IN THREE SECTIONS

Gen. O'Duffy Again Nails Colors to Masthead Despite Cosgrave.

INTENDS TO STAY.

DUBLIN, Sept. 27 (CP-Havas).—The Irish Fee State official opposition group to-day split three ways and threatened to go to pieces.

General Owen O'Duffy, whose recent resignation from the main body apparently was made to avert a split, came back to nail his colors to the masthead of the militant section, thereby precipitating crisis.

O'Duffy had been replaced as head of the party by William Cosgrave, former Premier of the Irish Free State, and as Director General of the Blue-shirt "League of Youth," the party's militant division, by Commandant Cronin.

To-day, at Cork, he vigorously denied he had resigned from the "League of Youth" at all. Cronin, he said, had published an undated, unsigned resignation entrusted to him.

Thus Cosgrave, Cronin, and O'Duffy were at political daggers drawn as leaders of warring divisions of the League of Youth.

Council Called.

Cosgrave announced he would call a meeting of the Central Council of the League of Youth next Saturday.

"I am Director-General of the League of Youth until removed in accordance with the constitution and the appointment of Commandant Cronin to the position is null and void," O'Duffy said.

"I resigned from the Fine Gael (political section of the United Ireland Party) because I could not find agreement on national policy, on the position in regard to the North of Ireland, nor on the land annuity question. Neither could I agree with the policy proposed in regard to the control of the League of Youth by the political section of the United Ireland Party."

Plan Settlement Welsh Mine Strike

LONDON, Sept. 27 (AP)—Two plans for a settlement of the threatened walkout of 140,000 South Wales miners, Oct. 1, were laid before representatives of the miners and the mine owners at a joint conference to-day by Ernest Brown, secretary of the Department of Mines.

Both sides were urged either to agree on the appointment of a mutual board which would make a wage award or to try to reach a wage agreement jointly with a mutual third party presiding.

Government quarters expressed considerable optimism, saying they believed the strike would be averted.

Built for TOUGH GOING

Brute strength sticks out all over this new DUNLOP Bus-Truck Tire. It has an exceptionally wide, deep tread—and massive sidewalls reinforced by the patented, exclusive DUNLOP Multiple Bead. It will keep your bus and truck tire costs down. Come in and see it.

DISTRIBUTORS:
JOHNSTON'S
Tire, Battery and Radio Service
COMPLETE VULCANIZING AND GENERAL GARAGE SERVICE
George and McDonnel Streets
OPEN EVENINGS PHONE 2123

DEALERS DUNLOP TIRES:
Ashmore Service Stn.—George and Romaine
Foley & Wilson—McDonnel and Reid
Peel's Garage—Park St. at Perry
Baker's Garage—Lakefield
T. S. Ashby—Rubidge St.
Webb's Garage, Norwood.
Hamblin's Tire Shop, Norwood.

LOWER TARIFFS ARE ADVOCATED

Co-operative Union Also Urges Abolition of Sales Tax in Canada.

UNIFORM PRICES.

TORONTO, September 27 (C.P.). —Reduced tariffs and abolition of the sales tax in Canada were strongly pressed to-day in resolutions before the 26th annual Congress of the Co-operative Union of Canada as the final day's session turned to discussion of resolutions.

Other resolutions desired: A Federal law compelling all manufacturers and wholesalers to supply merchandise to all retailers at the same price on the same day, irrespective of the quantity ordered; appointment by Dominion and Provincial authorities to consumers' representatives to all boards; provision in price-fixing regulations to prevent them interfering with the right of co-operative societies to return to consumers in proportion to their purchases the savings made on their behalf.

Dictatorship was attacked in a resolution urging a ban on drilling of political groups. The Congress desired the Federal Government introduce a Bill making possible a national incorporation of co-operative societies, and that the Income Tax Act be amended to exempt co-operative societies from such taxation.

PRISONER CAUGHT

SIMCOE, Ont., Sept. 2 (CP) — Provincial and county police from Simcoe last night arrested Percy Underhill, wanted for escape from Guelph Reformatory about a month ago and for theft of a car in Oxford County.

Underhill, a Norfolk man, was serving a term for breaking and entering. Last night's arrest was made in Delhi and the man is being held here for Woodstock police who want him on the car theft charge.

5c BREAD 5c

Fresh Sea Herrings, 3 lbs. 25c
Fresh Fillet, lb. 18c
Smoked Fillet, lb. 18c
Silver Bright Salmon lb. 19c
Fresh Spare Ribs, 3 lb. 25c
Fresh Pork Tenderloin .29c
Peameal Rolls, lb. 20c
Peameal Bacon, lb. 29c
Fresh Pic Nic Hams, lb. 15c
Choice Oven Roast Beef 12c
Choice Pot Roast Beef .10c
Prime Rib Roast Beef .15c
Rib Boiling Beef, lb. 6c
McCormick's Sodas ...10c
Jutland Sardines, 2 cans 15c
Sweet Mixed Pickles, Large bottle 25c
Sugar, 10 lbs. 59c
York Peas, 2 cans 25c
Raisins, 2 lbs. 25c
Cream Cheese, 2 pkgs. 25c
Fly Coils, 2 for 5c
Soap Chips, 3 lbs. 25c
Sweet Mixed Biscuits, .19c
Pineapple, 2 cans 23c
4 bars of Lux Soap
1 pkg Rinso 23c
Order your Winter Potatoes from us. Bag 65c

SPECIALS FOR FRIDAY AND SATURDAY

P. J. HARRISON
Phone 723-2113 We Deliver

Hard Time Dance — Olde Tyme and Modern—Paragon Hall, Saturday, Sept. 29th, 8.30 p.m. Music by Easy Aces 8, formerly Geo. Furphy's orchestra. Admission 25c.
3d-75-7140

DANCE TO THE MATCHLESS MUSIC OF BOBBY CLIVE AND HIS BAND.

◆ RYE'S ◆

Big Balloon Prize Dance Friday Night.

CHEMONG PAVILION
TO-NIGHT AND TO-MORROW NIGHT
KEN GUNIER AND HIS ORCHESTRA
Well-Known Toronto Band.
TWO NIGHTS ONLY—5c A DANCE.
1d-73-7150

LAKEFIELD PAVILION
Round and Square Dancing, Friday, September 28.
HARRY McMANUS and HIS HAYMAKERS
2d-74-7131.

PETERBOROUGH
Vocational School Registration
FOR NIGHT SCHOOL CLASSES
WILL BE HELD ON
MON. AND TUES., OCT. 1 AND 2, 7.30 to 9.30 p.m.

If a sufficient number of Students register, Classes will be held in the following subjects:

COOKING
SEWING
COMMERCIAL ART
JUNIOR BOOKKEEPING
SENIOR BOOKKEEPING
JUNIOR STENOGRAPHY
SPEED STENOGRAPHY
JUNIOR TYPEWRITING
SPEED TYPEWRITING
ARMATURE WINDING
DRAUGHTING
ELECTRICAL CONSTRUCTION
BLUEPRINT READING
BUILDING CONSTRUCTION
MACHINE DESIGN
MACHINE SHOP PRACTICE
WOODWORKING

Classes will also be held in Auto Mechanics, Applied Electricity, and Mathematics, provided that a sufficient number enroll to make these Three Classes self-sustaining.

FEES, $3.00 PER SUBJECT, payable at Registration. In the Commercial Department any two of Bookkeeping, Stenography and Typewriting may be taken on payment of the Fee for One.

No Refunds at the End of the Term.

CLASSES (under the management of the Advisory Vocational Committee) will Begin the Week of OCTOBER 8.

Prompt Registration on the Evenings indicated is strongly advised, as this Registration will determine whether or not a Class will be formed in each subject.

G. H. THOMPSON,
Secretary, Board of Education.

sd-37,39.1

BROCK STREET SUMMER GARDENS
"Where All the District Dances"

Special Floor Show Tonight
THE PALMER SISTERS
in a smart Singing and Dancing Act, doing Buck, Soft Shoe and Novelty numbers. This highly recommended Floor Show will also be featured Friday night.
ADMISSION (Gentlemen Only) 10c—DANCING 5c.

SATURDAY NIGHT—Ladies' and Gentlemen's Door Prize: $5.00 in gold to a lady and $5.00 in gold to a gentleman. Saturday night only this week and General Admission to all 10c, with 5c dancing.

Compare! YOU'LL SAVE HERE

BLUE GRAPES - - 6-qt. bskt. 29c

Sugar 10 lbs. 54c
(With Grocery Order)

Creamery Butter lb. - 20c
Strictly Fresh—Churned Daily

FREE!
1 Regular Size Packet of RINSO with 4 Cakes LUX
22c

SUNLIGHT SOAP
4 for 19c

"Wrigley's" Spearmint Tooth Paste, large tube 10c

Aylmer Soups, 6-oz. tin (serves two) 5c

Cowan's "Perfection" Cocoa—1 lb. 23c
½ lb. 13c

Fresh or Smoked Fillets, lb. 16c

Kiwi Black Tea, lb. ..45c

Wheatlets, Corn Meal or Rolled Oats, 6 lbs. 25c

Bulk Cocoa, lb. 10c

Corn, Peas or Tomatoes .....3 tins 25c

Amber Honey, No. 5 tin 45c

Red Rose Tea, ½ lb. 25c

Chases Dirt
2 Tins 19c

Quality Meats

Round, Sirloin or Porterhouse Steak lb. ...15c
Minced Beef or Lean Beef Cuttings ...3 lbs. 25c
Pork Tenderloin, lb. .29c
Short cut, meaty Back Spare Ribs ..2 lbs. 25c
Fresh Pic-Nic Hams, lb. 15c
Fresh Butts, lb. 17c
Veal Rolls, lb. 14c
Bologna .....2 lbs. 25c
Sausage, lb. 18c

"C. & B." Raspberry or Strawberry Pure Jam, 32-oz. jars 35c
6 jars $2.00
There is a very short pack of jam this year with every indication of higher prices.

Lucerne Cheese, ½-lb. pkg. .....2 for 25c

1 lb. 43c ½ lb. 22c

Australian Sliced Peaches, 2 tins 35c, 6 tins 95c, 12 tins $1.85.

Matches ...3 boxes 23c

POTATOES - - - 90-lb. bag 75c

Haboco Stores
"QUALITY WITHOUT EXTRAVAGANCE"

Your Health

By DR LOGAN CLENDENING

In our natural diet so far, we have had in one day's ration some fruit supplying us with quick energy in the form of sugar, with buffer substances to keep the body reaction neutral, with vitamin C: some cereal to give us energy somewhat more slowly absorbed, and vitamins A and B: milk with its minerals and vitamins: meat with its essential protein units.

But no natural diet is complete without vegetables.

Predominantly what we get from the vegetables is starch. And in the green vegetables especially, this starch is in a form which takes more time for digestion than the fruit sugars. The energy-producing powers of green vegetables are not manifest for some time, therefore, but are of a reserve nature which is delivered up to the body gradually for several hours. The advantage is obvious.

Green vegetables, therefore, such as beans, peas, spinach, lettuce, asparagus, broccoli, parsley, watercress, beet greens, artichokes, are certainly essential ingredients of the natural diet.

Another contribution they make to the diet is the furnishing of roughage, undigestible cellulose and fiber which furnishes bulk, and thus stimulates the intestines to natural evacuation.

Minerals are also present in all vegetables—minerals derived from the soil—calcium and iron and, in most parts of the country, iodine.

What may be called the colored vegetables bring good amounts of other essential substances. We all need some pigment in our diet. Pigment means minerals. Iron is red, manganese is purple, copper blue, etc. Also a substance called carotene. Carotene is yellow, and the yellow vegetables—such as carrots and corn—contain good amounts of it. Many things are claimed for the addition of carotene to the diet—the extra addition—but it is probable that these claims are somewhat exaggerated, and that in the diet selected by anyone with a normal appetite there will be enough carotene, anyway.

Carotene is the substance from which the body builds up vitamin A. Vitamin A appears to have something to do with increasing the body's powers of resistance to infection.

For more concentrated energy we have our old standby, the potato. What would a housekeeper's life be without potatoes? Twenty per cent. starch. Delicious in all forms. Amenable to mixture with butter, condiments, cheese, cream—nearly anything. Mineral content, but not much vitamin content.

For bread and butter, the same good things may be said as for the potato. Bread, one of the finest of all foods—either white or brown. It is too bad that anything unkind has ever been said of it. Certainly a part of the natural diet.

Editor's Note: Six pamphlets by Dr. Clendening can now be obtained by sending 10 cents in coin, for each, and a self-addressed envelope stamped with a three-cent stamp, to Dr. Logan Clendening, in care of this paper. The pamphlets are: "Indigestion and Constipation," "Reducing and Gaining," "Infant Feeding," "instructions for the Treatment of Diabetes", "Feminine Hygiene" and "The Care of the Hair and Skin."

JUST AMONG US GIRLS

FAVORITE RECIPES WANTED FOR EXAMINER'S SPECIAL

Women Urged to Send in Their Best For Cooking School Number.

ALL ARE WELCOME.

Ladies who have favorite recipes that they would like to see in print are asked to contribute to the Examiner's first annual edition of cooking recipes

It is The Examiner's intention to publish in the near future a supplyment of favorite and tested recipes compiled from those sent in by interested women readers in Peterborough, Durham and Northumberland counties, or by any woman reader of this paper.

All recipes submitted will bear the name or initials of the sender, or, if desired, will be published with no mention of the sender's name.

Recipes of any kind will be welcomed, such as for soups, meats, bread, salads, pastry, preserves, candy, sauces, beverages, sandwiches, cakes and cookies, seasonable supper dishes, tea dainties, etcetera

CONTRACT BRIDGE

WRITTEN FOR CENTRAL PRESS

By E. V. SHEPARD

LUCK AND POOR DEFENCE HELPED SOUTH.

When opponents open the bidding it usually is a hard struggle to go game. Five-odd seldom can be made, while a small slam usually is possible only to freak holdings. The following hand shows what sometimes may happen, with care, luck and a slip by an opponent.

After South had passed, bidding went: West, 1 heart; North, 2 hearts; South, 2 spades; North, 3 hearts, on the opening game of the rubber; South, 3 spades; North, 4 spades, ending bidding without a double.

The opening lead was the king of hearts. West then might have led almost anything except another heart or a club, but he thought that he might as well ruff the declarer. It might defeat him in case he held only 5 trumps. South ruffed the queen of hearts. East let go his lowest diamond.

It was reasonably certain that West held the missing king of clubs, or he would not have made an opening bid. Unless something went wrong there should be game in the hand of spades. There were slightly better than 2 in 3 chances for trumps to be divided 3-2 between opponents. That error of leading a second round of hearts might be utilized to establish the suit in dummy to provide discards for the declarer's losing clubs.

Having planned his campaign as well as he could, South led his king of spades, followed by a low one. Both opponents followed suit. South ruffed a return lead of hearts. East let go his lowest club. The queen of clubs was led. West covered with the king. Dummy won the trick. Another heart was led. South used next to his last trump to ruff. Then he picked up West's last spade, with his own last trump, but 3 good hearts stared at him in dummy. It made no difference whether South let go a heart or a club from dummy. The remainder of the tricks were good, giving him a small slam. Ordinarily play would have given him 4-odd.

It is quite unusual for a player to go game at a suit previously bid by an opponent, but North probably would have encountered no particular difficulty in going game at 4 hearts, after West had made an opening bid of 1 heart. All that East and West should win are 3 trump tricks at hearts.

Within the last few months I have noted several cases where game was made at the same call which opponents had previsouly employed. These opening bids were not psychies at that.

Regrets follow use of CHEAP SOAP FLAKES

Cheap soap risk No. 1
—Harsh free alkali rots threads . . . makes cloth split!

Cheap soap risk No. 2
—Colors faded by bleaches and strong water-softeners.

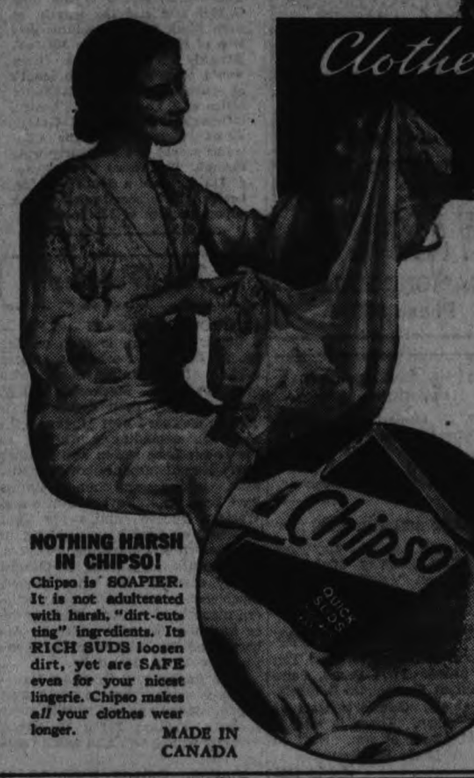

NOTHING HARSH IN CHIPSO! Chipso is SOAPIER. It is not adulterated with harsh, "dirt-cutting" ingredients. Its RICH SUDS loosen dirt, yet are SAFE even for your nicest lingerie. Chipso makes all your clothes wear longer.

MADE IN CANADA

Clothes Cost Dollars... Chipso Pennies Save Clothes

Experience favors Chipso... condemns cheap soap flakes. Why? Because cheap soap flakes are made to astonish your eyes with the size of the package. Chipso is made to give thick rich SUDS.

Your carton of cheap soap flakes uses up fast. The suds are thin. You have to rub the clothes hard—beat the dirt out. Chipso suds are thick and creamy with soap. They soak dirt out.

Bleaches and strong water-softeners, used in cheap soap flakes to make up for the lack of suds, are hard on colors. Chipso contains nothing harsh to fade colors.

Alkali let loose on your clothes by crudely made, cheap soap flakes, gradually weakens the strongest cloth. You wonder why your clothes tear so easily—wear out so fast. Learn to save them on washday. Chipso is a fine, properly made soap. Use it for dishwashing—see how soft and smooth it leaves your hands. This shows you that Chipso is safe for your clothes—safe even for sheer materials and delicate colors. Chipso makes all your clothes wear longer.

Use Chipso for dishwashing
Rich suds dissolve grease
SAVE YOUR HANDS

OUR MAIL

Anne Wilcox,
Examiner.
Dear Anne:

One or two letters have appeared during the last few months and once you said you were lonely for them. I did write once early in June or late in May, but did not see it. I may have missed it, however, as this has been such a heavy summer in more ways than one, that often things were missed.

I do hope you had a delightful holiday. You surely deserve it. I did begin a letter about a month ago, but it was unfinished and is now passe as it rests beyond the waste-paper basket.

Is it not wonderful how things are made to turn out? For weeks there was practically no rain, so much was dried up. Pastures were so dry the brown grass broke off like powder. Then came rain. The grain harvests were nearly all in and there were dry days enough to get it properly under cover. The brown meadows suddenly became green, roots started to grow. Nearly everything that should be growing took on new life and is rushing ahead. I was disgusted with our garden but we will still have variety and plenty. I often wonder if we are thankful enough for the good that is granted us. Often the story of St. Michael and St. Peter comes to my mind. I have a habit of twisting names, but one saint started off with an immense hamper to collect the thanks, the other with a little basket to collect the requests, but he returned with a few thanks in the bottom of the hamper and the other with his basket full, pressed down and overflowing with petitions. John Oxenham's "Te Deum" for little things of every life, is delightful, but it seems to have disappeared. It is so easy to say "Thank you" to God, and there seems to be so little in public places anyway, where we look for them.

We hear a lot about the rich and the poor, but it seems both conditions are only relative. A dweller in the slums might think me exceedingly rich and one with a houseful of servants wonder how I ever manage. Why should a millionaire be asked as some seem to think he should, to reduce his income, by giving to some who have to work hard to make ends meet? They would probably be through in no time. It often appears that unearned money dropping upon a person unaccustomed to it is more of a curse than a blessing. It came easily and it goes easily with what had been honestly earned along with it. I had better stop, but it does seem that the whole economic question cannot be settled by any one law or set wages, but by every one remembering Christ's summing up of the law, which I do not believe will happen and we will have another world war infinitely more awful than the last. It may be averted, as was the destruction of Ninivch

Very sincerely yours,
"Quid Eest".

—

Dear Quid Est:

I am so glad to welcome you back to the column. I do not know what could have happened the letter you wrote early in the summer. It may possibly have been mislaid in this office Sometimes things like that do happen. However, I hope it does not happen again.

The rains of the last two weeks have certainly been blessings. How lovely the country looks as you drive along. The fields are fresh and green and have the appearance of Spring rather than Fall as it is. Yes, Quid Est, we are not thankful enough to our Heavenly Father for all His blessings. How impatient we are, and how little faith we have in His power and guidance. At the least sign of suffering or distress how panicky we become and in most cases lose hope. If we just wait a while and trust we find that these crosses are blessings in disguise. God did not thrust human beings that He created with souls into a planet of forgotten projects. He works quietly and surely and each man was fashioned for some definite end. But we must follow His teaching and trust in Him andafter a life well spent in His service, we shall enjoy the reward of happiness with Him in His Heaven for all Eternity.

"Esma" has very kindly sent in the address of a person who sells a remedy for varicose veins, which she claims is very wonderful. Already I have had several requests for this address and we certainly hope that it may help all those who are suffering from this ailment and who try this remedy. It was a lovely gesture on Esma's part to pass this along to the neighbors. Can we not do this with a lot of other things? In our own little way spread kindness and happiness to others.

Well, dear Quid Est, I want to thank you once again for your lovely letter. Do write again very soon.

Very sincerely yours,
Anne Wilcox

Home and School Association News

MAY'S SCHOOL.

The annual meeting of the May's Home and School Association was held on Monday evening. The president, Mrs. Briscoe, was in the chair. The secretary read a very encouraging report of the year's work, after which the treasurer gave a report of the year's expenditures. An interesting feature of the evening was the election of officers, with Miss Squires presiding, which resulted as follows:

President, Mrs. A. Briscoe (acclamation); Vice-president, Mrs. W. Carter; secretary-treasurer, Mrs. K. Denoon. Social convenor, Mrs. Watkins; Visiting Committee, Mrs. Halliday; press secretary, Mrs. W. Stevens; Program Committee, Mrs. A. Pearson, Mrs. G. Cunningham, and the teachers, Miss Squires, Miss Brown, and Miss Cheyne.

Arrangements were made for the presentation of the entrance certificates at the next meeting. The meeting closed with the singing of "God Save the King."

LETTER BOX KILLS TOT.

BUFFALO, N.Y., Sept. 27 (CP).—Betty May Barnes, five years old, was killed last night when a combination letter and parcel box at the corner of Esser Avenue and Skillen Street fell on her.

Police said the accident happened as Betty and several little friends were playing around the box. The heavy steel container, they said, was unanchored. The girl's skull was crushed

Character From Handwriting

By BLANCHE A. DRAPER

A Feature Conducted by Peterborough's Leading Handwriting Analyist for the Readers of The Examiner

Full name and address (complete) must be given in all samples sent in.

**Ann Shaw,
Ford Ave., City.**

Your handwriting is so cramped and changeable in shape, size and slant that you appear to be under great nervous strain, or else you are too young to have formed a definite type of writing yet. Small letter formations such as yours, usually indicate reserve, fear, and secretiveness. Sometimes when adjoined to other types of letters, they reveal temper which is sharp, easily roused and slow to forgive. Your upper loops do not show any type of imagination, but your 't' bars show inclinations to worry a great deal needlessly.

If you are a very young person, your writing will change as you grow older and I think you will be interested in many more things than you are at present. Try to dress to suit your type, match your hair, eyes and skin. Choose very carefully the quality, remembering always, that one dress of good quality is preferable to many cheap, shoddy gowns. Try to take care of your clothing, see that your shoulder-straps are immaculately clean and free from frayed edges. Make the most of your good points, if your teeth are pretty—keep them sparkling. Use a good boracic eye wash every day (but never the same cup full for each eye, because you might infect one eye from the other). Hair need not be waved if it is brushed till it shines. Shoes need not be new if clean. Don't you see . . . you have a lot to be thankful for and to look forward to. Life is full of surprises, but one must search for them. I hope you will take the above advice as philosophy and with a smile, for smiles pay in the long run.

**Helen Anderson,
R. R. No. 1, Round Lake, Ont.**

Your handwriting shows that you have a desire for perfection. One of your type as a rule has a longing for self expression.

You are inclined to be in too great a hurry over your work because you are very energetic.

You are not the type of person to sit still while others do the work. You must be "up and doing" all the time.

Your capital letters denote a keen mind and a love of personal comfort. You are conscientious and thoughtful, ever ready to perform good deeds.

You are polite, well poised and diligent, honest and persevering. You dress well, but not extravagantly.

Moderation in all things seems to be your motto. You can be depended upon at all times to keep a secret.

Moderation in material things is a noteworthy characteristic. Your capitals denote artistic tendencies and also reveal a love for "good" music.

You are diplomatic and yet independent. You like to do your own thinking, and to speak your own intelligent thoughts. You are critical but fair. You demand attention, but in a gentle, discreet manner. Your mental faculties are well developed, and therefore you keep yourself conversant with current topics. You are influential and inspiring, generous and not at all obdurate or aggressive. The main body of your writing denotes a tendency towards versatility. This characteristic is noteworthy because it allows you to change your mind without hurting the feelings of others.

You are discriminating and an excellent judge of quality. You disapprove of anything which is cheap or gaudy. The general outline of the signature as a whole designates you as lovable and kind.

Wife Preservers

In hot weather whip cream in top of double boiler with cracked ice in the lower part. It saves time.

FREE WITH FRY'S

These Fry products contain Coupons good for 1/4 lb. CADBURY BLOCKS

FRY'S COCOA—made with the experience of 200 years, Fry's has earned the complete confidence of Doctors and Parents because of its digestibility and food value. Children love it because of its chocolaty flavour. Always insist on Fry's.
1-lb. tin contains 4 coupons
½-lb. tin contains 2 coupons
¼-lb. tin contains 1 coupon

FRY'S HOT CHOCOLATE,—a new Fry product. Extremely appetizing and very convenient. Requires only the addition of boiling water to serve a creamy satisfying drink—without adding any milk or sugar.
1-lb. tin contains 4 coupons

FRY'S Unsweetened Cooking Chocolate—is now a popular favourite. It is packed in eight separate one-ounce squares for accurate measuremens and convenient use. To improve the taste and appearance of your cake, use Fry's.
½-lb. carton contains 2 coupons

NEW RECIPE BOOKLET—favourite recipes for cocoa and chocolate prepared by Mary Moore sent on request.

FRY-CADBURY LTD., MONTREAL

HERE IS OUR FREE OFFER

Send 8 coupons with your name and address to FRY-CADBURY LTD., 2025 Masson Street, Montreal, and receive free whichever one of these popular chocolate gifts you may select.

¼-lb. CADBURY'S Dairy Milk
¼-lb. CADBURY'S Nut Milk
¼-lb. CADBURY'S Bournville Dark

IMPORTANT: In the event of any of the above Fry products not containing coupons, simply save the labels as follows:
¼-lb. Fry's Cocoa Label good for 1 coupon.
½-lb. " " " " " 2 coupons.
1-lb. " " " " " 4 coupons.
Carton front from Fry's Unsweetened Chocolate good for 2 coupons.

For the slim budget

You save money on every roll when you get DREADNOUGHT, a big value Toilet Tissue, made by Eddy's. Seven ounces of pure, soft, absorbent crepe tissue in each roll. Absolutely safe because sterilized. On sale everywhere.

The E. B. EDDY Co. Limited
Toronto Branch—
72-75 Wellington St. W.

NEIGHBORLY NOTES

Please Phone Items to 1800 or 4001

Under the auspices of the Home and School Council, afternoon tea will be served to-morrow at Comstock's Show Rooms, with an exhibition of fancy work and a sale of fancy articles.

* * *

Mr. Arthur Ward, son of Mr. and Mrs. A. M. Ward, McDonnel street, has commenced his third year of study in the Arts course at Queen's University, Kingston.

* * *

Miss Mary Westbye, daughter of Mr. and Mrs. P. Westbye, Dennistoun avenue, has returned to Toronto University to pursue her studies in the fourth year in the course in Household Economics.

* * *

Mr. Barclay McKone, son of Mr. and Mrs. J. A. McKone of Downie street, has commenced his first year of study in the Medical Faculty at the University of Toronto.

* * *

Mr. and Mrs. E. Barnes of Auburn street, who celebrated yesterday the twentieth (china) anniversary of their wedding, were guests last evening at a pleasant social gathering held at the home of Mrs. E. Freeman, Elcome Crescents, by the Queen Alexandra Circle A.O.F., of which Mrs. Barnes is a member. Many pretty things in china were received from the guests and the Circle members presented Mrs. Barnes with a handsome rose bowl in black satin finish. A pleasant program of games terminated with the service of dainty refreshments.

* * *

Mr. Keith McElroy, son of Dr. and Mrs. W. F. McElroy, has commenced his first year of study in the Faculty of Medicine, University of Toronto.

* * *

Among the passengers on the Empress of Australia, which arrived at Quebec recently from Southampton, was Dr. Milton H. Brown, B.A.Sc., Toronto, and Mrs. Brown. Dr. Brown left for Europe on the first of May, the primary object of his trip being research work. He visited hospitals and clinics in England, Scotland, Germany, France, Holland and Belgium, and also attended the large International Medical Conference at Copenhagen. Dr Brown is a brother of Mrs. L. W. Wood of Westcott street.

* * *

The ladies of the Show Committee of the Peterborough Horticultural Society were hostesses on Tuesday afternoon at a farewell party held at the home of Mrs. F Biddle, Rogers street in honor of Mrs. E. Bradshaw, who is leaving soon to take up residence in Belleville. The rooms were tastefully decorated with gladioli and the table was attractively arranged with a hand embroidered cloth, a silver basket filled with roses and pink tapers in silver holders. Tea was poured by Mrs. G H. Clarke. During the tea hour, Mrs Clarke, on behalf of the ladies, presented Mrs. Bradshaw with a silver tray, with an address read by Mrs. S. Harris.

* * *

Mrs. Harold Scott of St. Catharines was a week-end guest at the home of Mr. and Mrs F. O. Allison, George street.

* * *

Mr. Lorne Wilson of Donegal street has a birthday anniversary to-day.

* * *

Miss Jeanne Harvey, daughter of Mr. and Mrs. B. W. Harvey of Sherbrooke street, has commenced her first year of study in Household Economics at the University of Toronto

* * *

Mrs. Margaret Curtis of Madoc and Mrs. J. A. Sargent of Warsaw, have returned to their homes after visiting in Toronto and other western points.

* * *

Miss Shirley Pettit, daughter of Mr. and Mrs. L. J. Pettit, has commenced her first year of study in the Arts course at St. Hilda's College, University of Toronto.

* * *

Prize-winners at the weekly euchre party of the Sacred Heart parish, held last evening under auspices of St. Anthony's Society, with twenty-five tables playing, were as follows. Mr. Joseph Allen (four); Mrs. F. Bedore and Mrs. M. English (two); Mrs. H. Brioux, Mrs. V. Grady, Mrs. E. O'Toole, Miss Florence McMurray, Mr. George. Glass, Mr. Darling (one apiece), Freeze-out prizes went to Mr. G. Conlin and Mr. J. Dionne.

* * *

Mrs. J. C. Loucks of Donegal street has a birthday anniversary to-day.

* * *

Mr. Bill McPherson, son of Dr. and Mrs. A. W. McPherson, has commenced his first year of study at the School of Practical Science, University of Toronto.

* * *

Ladies from the city who attended the annual Diocesan convention of the Catholic Women's League, held yesterday afternoon in the parish hall at Ennismore, included Mrs. B. Law, Mrs. M. Henry, Mrs. W. O'Brien, Mrs. B. Krom, Mrs. F. J. Overend, Mrs. J. R. McDonald, Mrs. J. J. Lynch, Mrs. L. Riley, Mrs. W. Hutchison, Mrs. F. Eano, Mrs. T. Dineen, Mrs. T. J. Carroll, Mrs. E. Dillon, Mrs. T. J. Best, Mrs. A. F. Lane, Mrs. W. Lynch, Mrs. J. E. Sullivan, Mrs. J. R. Corkery., Mrs. F. Hickey, Miss Lillian Hurley.

* * *

Mr. Charles Glover, son of Mr. and Mrs. T. H. Glover, Mark street, has commenced his first year of study in the Arts course at Victoria College, University of Toronto.

* * *

Mrs. F. J. A. Hall of Downie Street is lending her home to-morrow for a tea and sale of homemade cooking and handiwork, to be held under auspices of the Ladies' Aid Society of St. Paul's Presbyterian Church.

* * *

Mr. Grant Breckenridge, son of Mr. and Mrs. M. T. Breckenridge of Pearl Avenue, has resumed his studies at Queen's University, Kingston, in the third year of the Faculty of Medicine.

* * *

The many friends of Mrs. Alfred Thomas and her sister, Miss Marjorie Duncan, who left their home on Downie Street some weeks ago to return to Liverpool, England, their native city, and reside there for the future ,will be shocked to learn of the death yesterday in Liverpool of Miss Duncan.

* * *

The annual Senior Rally of the Y.W.C.A. will be an event of to-morrow evening.

* * *

Mr. Don McHoull, son of Mrs. H. McHoull of Elcome Crescent, has returned to Queen's University, Kingston, where he was awarded a scholarship, to take a post-graduate course in the Arts department.

* * *

Miss Zetta Nixon of Toronto, formerly of Peterborough and Lakefield, who graduated in June from Victoria College, University of Toronto, is studying at the Ontario College of Education this year.

* * *

Mr. John Langley, son of Mr. and Mrs. Gordon Langley of Burnham Street, will sail from Montreal on Friday of next week, October 5th, for London, England, where he will join the British contingent of Boy Scouts, numbering twenty-nine, to embark for the great International Jamboree of Boy Scouts to be held in Melbourne ,Australia, commencing December 27th, in connection with Melbourne's Centennial celebration. After leaving London, the trip to the Antipodes, through the Suez Canal, takes forty days. At the conclusion of the Jamboree, the Scouts will take a three weeks' tour of Australia. Members will come from all over the world to take part in the Jamboree. Mr. Langley will be Canada's only representative and will not return home until March of next year.

* * *

Mr. Wilbert Ward, son of Mr. and Mrs. A. M. Ward of McDonnel Street, has commenced his fourth year of study in the Applied Science Department at Queen's University, Kingston.

* * *

Miss Mary Brooks, daughter of Mr. and Mrs. L. M. Brooks of Sherbrooke Street, has commenced her first year of study in the Household Science course at the University of Toronto.

* * *

Mr. Melville Robinson, son of Mr. and Mrs. A. H. A. Robinson of Gilmour Street, has rsturned to Kingston to commence his fourth year of study in the Arts and Science Department at Queen's University.

* * *

Mr. Charles Coleman was guest speaker at the meeting of the A.Y.P.A. of St. John's Church last evening. Mr. Coleman gave a very interesting review of his trip to England this summer . The balance of the evening was spent in a program of games and dancing.

* * *

Mr. W. C. Hales of Moosejaw, Saskatchewan, is visiting his father and other relatives in the city. Mrs. Hales arrived about two weeks ago, called here owing to the illness and subsequent death of her father, the late Mr. Coones of Apsley.

Fashion Service

SLIM-LINE—SMART!

An unusually flattering soft neckline marks today's charming model. It has interesting skirt seaming, too, which tends to give slimness to the figure. A gracious swing is given the hem through an inverted plait at center-front.

The original was of new lovely rayon novelty, wool-like in appearance.

The two surfaces of satin crepe would also work out beautifully in this model.

Style No. 3202 is designed for sizes 36, 38, 40, 42, 44, 46 and 48 inches bust. Size 38 requires 3½ yards of 39-inch material with ¾ yard of 39-inch contrasting.

The Examiner:
Please order for me—
Pattern Number .....
Size .....
My Name .....
Address .....
.....
I enclose 15c in payment. Allow five days for return.

Blond Glamour

Neglected blonde hair is ugly. Let us keep your hair an even, lovely shade and reset the curls. You will find new beauty.

Shampoo 50c
Fingerwave 50c
Permanents 5.00
Personality Haircutting

MADAME MERRIAM

TELEPHONE 1183

FRESH FILLETS 16c lb.

Friday At BUTLER 387 George Phone 3680

SMOKED FILLETS 16c lb.

PORTERHOUSE STEAK 18c lb.

WING STEAK OR ROAST 17c lb.

Shoulder ROAST BEEF 9c lb.

Round Steak 15c

CHUCK ROAST BEEF 9c lb.

BETTER VALUE
Interlake
PURE—SOFT
ABSORBENT
3 Rolls—2100 Sheets—25c
MADE IN CANADA

Interlake
Toilet Tissue

Just Between Us Women

A daily chat with Examiner neighbors conducted by Anne Wilcox

Confidence and a cheery attitude will find a way to overcome obstacles. Dejection and a downcast attitude will find unsurmountable obstacles in the way of success in any undertaking. If you want to succeed, therefore, it is evident that you will have a good start by following the first plan, and that you will stand a very good chance of being frustrated, or rather of frustrating yourself, if you follow the second.

* * * * * *

Confidence in an undertaking, whatever it may be, is necessary. It must be the confidence which is foreign to conceit. They have much the same outward appearance, confidence and conceit, but appearances are deceitful so, says the adage; which is certain true in this instance.

* * * * * *

Confidence is a buoyant assurance. Conceit is a vain self-esteem, a prideful imagination. A conceited person wants to impress others verbally with his fanciful ideas in all of which he features himself as succeeding. A background of efforts well thought-out and well achieved even in small matters is lacking, nor are his ideas actively pushed ahead. On the other hand a confident person thinks constructively, and can outline plans of action to bring his ideas to pass. So it is an error to confuse the two. Confidence is necessary for success. Fortunately it is usually coupled with a cheery attitude, one which sees ways and means of measures for overcoming difficulties.

* * * * * *

Dejection is in itself, an obstacle, since it puts you in an attitude whereby you see difficulties pile up one after another and no ways and means of surmounting them or of passing them by, even by circuitous routes. You fail before you begin, or as the slang expression puts it "you are licked at the start."

* * * * * *

There is no royal road to success, and there are always difficulties and obstacles, but they will present themselves. They do not have to be sought. Fortunately they do not present themselves all at one time, but at intervals one at a time, so that they can be tackled well. The cheerful outlook lends keenness to vision while the dejected attitude dulls it. A clear outlook, one which sees the hazards and realizes the difficulties but always with an eye to the fortunate features is necessary. A person whose aim is to succeed, should take stock of himself or herself, and discover whether he is standing in his own light by having the wrong attitude or whether he is starting well with a confident cheerful attitude.

BELGIAN BALLOON HELD WINNER, POLISH CONTEST

MOSCOW, Sept. 27.—(AP)—The Belgian balloon "Belgica" was reported today to have landed more than 150 miles north of Moscow, making it the probable winner of third place in the Gordon Bennett Cup race.

Unofficial records of the Polish Air Club indicated the Polish "Warszawa" won the race, which started Sunday from Warsaw. Piloted by Z. Burzynski and J. Zakrzewski it covered approximately 750 miles before landing near Riazan, Russia.

The "Kosciuszko," entered by Capt. Franciszek Hynek, 1933 winner, was believed to have finished second. Official results, based on certification of the balloonists' landing books, will not be known for several days.

NEGOTIATIONS ADVANCE

GENEVA, Sept. 27 (CP-Havas)—Negotiations for a guarantee of Austria's independence by the Powers, conducted by Louis Barthou, French Foreign Minister, advanced a step to-day when a modified project was submitted to the British Government for approval.

Thomasburg

Mr. and Mrs. Herman Elliott visited Mr. and Mrs. F. Tavener of Napanee on Sunday.

Mrs. H. B. Herrington attended the Presbyterial in Belleville on Monday.

Rev. H. B. Herrington attended the ministerial meeting at West Huntingdon on Monday.

Miss Ruth Adams of Madoc is visiting friends here.

Mr. and Mrs. William Kellor, of Belleville, visited the latter's parents, Mr. and Mrs. Fredrick Porter, on Sunday.

Mrs. Ella Way visited Mr. and Mrs. Albert Beatty, of Chapman, a couple of days last week.

Mr. and Mrs. Thomas Adams and daughter, of Madoc, visited Mr. and Mrs. Thomas Emerson on Thursday.

Mr. and Mrs. James Brown were dinner guests of Mr. and Mrs. Winfield Harrison, of Roslin, on Sunday.

Rev. R. Nicholson and Mr. Wilber Gordon, of Tweed, accompanied by Rev. H. B. Herrington and Mr. Erin Bateman, of Thomasburg, motored to Consecon on Tuesday and attended the Presbyterial.

There will be a children's rally in the United Church on Sunday evening. The choir will be a children's choir.

Patients and staff of one hospital in London consume each month 1000 pounds of bacon, 1000 pounds of apples, 2000 joints of beef and 3000 pounds of vegetables.

SALLY'S SALLIES

Often a girl will sweep a fellow off his feet and then brush him aside.

By GLADYS GLAD

FAMOUS STAGE STAR'S HANDS LOVELY WITH PEARLY, TIPPED FINGERNAILS

Katherine Cornell

The lovely Katherine Cornell, who is considered one of the most talented actresses on the American stage, has very beautiful and expressive hands. Because of the characters that she usually portrays, on the stage, however, Katherine seldom uses vivid polishes on her fingertips. Her nails seem to possess a natural rosy luster of their own. And so, all she does to give them a perfectly groomed appearance is to keep their tips clear and white.

Of course, the gal who has a lot of time on her hands usually doesn't find it difficult to keep her nail tips clean and white. But because of the nature of their daily duties, the Harassed Housewife and the Hard Woiking Goil usually do find this a difficult task. Yet it really needn't be.

There are several ways in which the nail rims may be given that whiteness so essential to perfect grooming. One method is by cleansing under the nails with a bit of cotton that has been wrapped around an orange stick and moistened with peroxide. A second way is by pouring a few drops of peroxide on a nail brush, and rubbing the fingertips over the bristles. And a third means is by using white under the tips of the nails.

I've never been much in favor of the last mentioned method, for if the nail white is too cementy, it may pile up under the nails, and become discolored. Of course, one can't very well carry about a bottle of peroxide and a nail brush for use on the nails when they become soiled during the day. Nor can one go to the trouble of touching up the nails with nail white each time that they need attention. But cosmetics manufacturers have now put out a new manicuring implement that should prove a regular godsend to the Harassed Housewife and the Hard Woiking Goil.

This latest addition to the manicure series is the nail white pencil. It looks just like any other pencil, and is sharpened when necessary in the same way. The only difference is that it has a white point, which is protected by a gold cap. When your nails tip become grimy, you simply wash your hands, moisten the pencil point, run it under your nails, and presto!—your nails emerge with the loveliest of white rims.

ANSWERS TO QUERIES.

Astringent

Shirley: An excellent astringent for a sensitive skin may be made of equal parts of rosewater, glycerine and witch hazel. If this lotion proves drying to the skin, reduce the amount of witch hazel used.

Red Nose

Mildred: A red nose and hands usually result from poor circulation. Take deep-breathing exercises when you rise in the morning. Get plenty of exercise and fresh air. Also, eliminate foods that stimulate the blood supply from your daily menu.

Superfluous Hair

Maude: The superfluous hair bleach you refer to is composed of two teaspoons of peroxide and one-half of teaspoon of ordinary household ammonia. This solution will not promote the growth of the hairs.

Reducing

C. S. C.: The reducing course contained in my booklet on "The New Figure" is guaranteed to take off 8 to 10 pounds in two weeks. It is, to my knowledge, one of the health-fullest reducing routines in existence.

Emily Friends Honor Helen Rutherford

EAST EMILY, Sept. 27.—(Examiner Corespondence.)—On Wednesday evening about forty gathered at the home of Miss Alta Moncrief, when she and Mrs. Harry McCarrell were hostesses to a miscellaneous shower for Miss Helen Rutherford on the eve of her marriage to Mr. Bruce Finley.

A mock marriage was conducted, after which the presentation of a number of very pretty and useful gifts were given Miss Rutherford, when, although entirely taken by surprise, made a very suitable reply.

The remainder of the evening was spent in dancing and cards, refreshments being served at midnight.

Marmora

Miss Gwennie Scott entertained about thirty young friends to supper on the occasion of her birthday on Tuesday.

Mr. and Mrs. John Dougall are visiting relatives in Niagara Falls, N.Y., and Rochester.

St. Paul's Ladies' Guild held a business meeting in the rectory on Tuesday evening.

Mr. and Mrs. John Lemmons and Miss Goldie Jones of Campbellford visited relatives here on Sunday.

Mr. and Mrs. J. Gordenier and Mr. and Mrs. R. Phillips visited Mr. and Mrs. E. McCarey at Madoc on Sunday.

Before You Wash Curtains This Fall

Read This:

Before you struggle this Fall with the heavy, bothersome work of washing and drying curtains call us.

We have a wonderful new method of laundering curtains which enables us to wash and dry them exactly to measure, without the use of a single hook or pin to mar the fabric.

Every curtain measured before washing, then dried exactly to original size on our new curtain-drying frame. Hundreds of gentle, tiny fingers tenderly grasp the delicate scollops or straight edges, brush them out straight and smooth and hold them flat until they are dried.

Your curtains are dried to measure, each of the four edges as square as a die—and when they come back to you, they hang just right—drape naturally just as they should.

Phone us, and in just a little while we will return them as crisp and fresh as new.

FANNING'S STEAM LAUNDRY
PHONE 353

Black's Week-End Specials

Just received a huge supply of NEW DRESSES, COATS and HATS, resulting from a special buying trip, when we were exceedingly fortunate in picking up matchless values from leading Canadian manufacturers. All on sale NOW at unseasonable weather reductions.

COAT SPECIALS AT $12.50

This group consists of imported tweeds with self collars or fur collars in beaverine, seal, thibetine or wolf. We have them in many shades and sizes, for $12.50

DRESSES $7.98

Double duty garments of georgette, crepe and tailored travel tweeds in assorted shades. Also woollen dresses in one and two-pieces, and four-piece woollen suits. Worth more than twice the price quoted.

Our new stock embraces a wide variety of styles, qualities and prices.

Better Line of Coats

Materials are suede, tree bark, nigger knob and imported tweeds. They have large collars of best natural fur such as sable, muskrat, beaverine and fox $19.50

HATS 1.49 to 2.45

200 to choose from in popular shades and styles. All sizes.

BLACK'S Cor. King and George Telephone 2029

Interesting News and Views of Recent Happenings in the British Isles

TRAINS COLLIDE IN STATION KILL AND INJURE WORKERS

Rescue Gangs Smash Their Way to Trapped Passengers

CRASH HEARD AFAR

Glasgow. — Women and children, pinned beneath the wreckage of five telescoped coaches, cried and sobbed for over an hour when two passenger trains collided outside the Cumberland St. station.

Rescue gangs, perspiration streaming down their faces, smashed and levered their way to the victims. Two were killed and 40 injured in the smash, which was heard by thousands in the crowded main street adjacent to the railway. The city's whole medical force mobilized for aid.

Dozens of injured lay moaning among the debris which littered the side of the track. Along the permanent way was an unbroken line of stretchers, on which lay men, women and children. Some were unconscious and terribly injured.

The dead are Arthur Robert Balmer, driver of the Kilmarnock train, and James Cardigan, of West St., Paisley, a passenger.

The trains involved were the 5.12 from Paisley West to Glasgow St. Enoch, and the 5.35 outward from St. Enoch to Kilmarnock. The 5.35, crowded with business people returning home, had just drawn out of the station when the crash occurred. The other train was empty.

Coaches on each train were telescoped and two on the crowded train collapsed into piles of matchwood and twisted metal. Another was cut clean in half.

One engine, its front buckled and torn like paper, turned over against the wall at the side of the line. The other was piled on top of the tender of the overturned engine.

WOMAN, AGED 107 WOULD WED AGAIN

Second Oldest Person in England Believes in Marriage

London.—Mrs. Ellen Palmer of Ulundi Rd. Blackheath, is 107 years old

Mrs. Palmer believes she is the oldest woman in England. She prides herself on that "fact." Her belief brings her such innocent pleasure that there is a conspiracy to deceive her.

She has never been told of Mrs. Merriott, the Thornton Heath centenarian. Mrs. Merriott will be 109 next month.

Mrs. Palmer is so old that she cannot believe any one has lived longer. Her great moment came when she lit the 107th candle on her birthday cake. Her family and friends toasted her as the "oldest woman," and Mrs. Palmer will once more indulge her innocent pride in that title.

When a reporter saw her she was very pleased with life. "I wake up in the morning bright and happy," she said vivaciously, "thinking here's another day, and how good it is to be alive. "I feel about 50, and my doctor says I've got the heart of a woman of 30. I asked him the other day if it would be all right for me to marry again. He told me I'd better wait till I was asked. I suppose he thought I couldn't get any one to marry me now! Perhaps the man would have to be a bit younger than myself, but I wouldn't mind that! I believe in marriage."

MOTORCYCLE SPILL ENDANGERS RACERS

14 Contestants Scattered on Track—Five Injured

Belfast.—Fourteen motorcyclists and their machines were scattered over the road after one of the most amazing crashes in the history of road racing during the Ulster Grand Prix on the Clady Circuit.

Five of the riders were taken to hospital.

The accident took place at Bally Hill Corner, less than a mile from the starting point, on the first lap.

As the riders tried to forge to the front, Jim Guthrie, noted Norton rider, struck the grass bank at 80 miles an hour. He and his motorcycle were hurled seven feet in the air.

Behind Guthrie was a mass of riders whose view of the crash had been cut off by a bend in the road. A few swerved round the fallen rider.

Others, however, could not find room to pass, and in less than ten seconds the road was a mass of groaning men and broken machines. Some of the men were ridden over as they lay on the ground.

Women screamed and some fainted as a dozen men, regardless of the machines still flashing round the circuit, ran on to the track and dragged the injured men to safety.

SUNSHINE MEANT MONEY TO BRITAIN

Hotels and Resorts Prospered This Summer

London.—Holiday - makers have spent $250,000,000 and more in Britain this summer.

The number of foreign visitors—by the end of this month they will total 350,000 — is a post-war record, and Britain's hotels and holiday resorts have reaped a $100,000,000 harvest.

Returns from railway and steamship companies, from hotel and shopkeepers, emphasize the reports that Britain has prospered in the sunshine of 1934.

More than 80,000 passengers have gone a-cruising in British ships this summer.

British railway passenger traffic is up by $3,000,000 a week compared with the early spring season.

SUN HATCHED EGGS

Knob View, Mo. — Mrs. Maggey Glassey reports that the sun, during the 100-degree heat, hatched two chicken eggs deserted by a hen.

PARENTS RELENT COUPLE ARE WED

Foiled Romance at Gretna Green Ends Happily

London.—A foiled Gretna Green romance of two years ago had an orange blossom sequel t St. Margaret's, Westminster.

The bride was Miss Joan Eve, whose grandfather, Justice Eve, gave her away; the bridegroom was Tom Hanbury, son of Mr. Cecil Hanbury, Conservative M.P. for North Dorset.

Two years ago, when the bride was 16 and the groom one year older, they drove to the smithy at Gretna and asked tc be married. They had no residential qualification, however, and th boy's father chased after them by aeroplane and car, and brought them back unwed.

They have their parents' blessing, Mr. Hanbury said as the bridal couple were leaving the church.

WOMAN IN SACKCLOTH LIVES AMID WEALTH

Tame Mice Scamper Among Bank Notes—Husband Found Stabbed

London.—Scotland Yard has just ended one of the queerest inquiries it has ever undertaken.

Involved in it were a suggestion of attempted murder—finally reduced to one of attempted suicide—a flat in which mice ran about tame and in which thousands of pounds in money and a valuable stamp collection were hidden, and a woman dressed in sacking and silk.

The principal actors in this strange drama were Mr. and Mrs. William Bartel, who occupied a flat in Southampton St. W. The police found Mr. Bartell stabbed just above the heart with a dagger. Bleeding freely from his wound, he was taken to hospital.

Then they discovered his wife acting strangely and dressed in a sacking sugar bag, which had been converted into a skirt, and a silk blouse tattered and torn, but pieced together with safety pins.

The flat was in an incredible condition. The couple had been living in primitive style, and mice had been allowed to wander about the room to such an extent that they had became tame and were ready to eat out of the hands of the detectives.

A further discovery was that the flat contained bank notes and other money to the value of thousands of pounds.

There were also several stamp collections which were worth another $5,000.

Mr. Bartell had been an enthusiastic philatelist and had collected a large number of valuable stamps.

After weeks of inquiry Scotland Yard has established that the husband attempted to take his life in a fit of melancholy brought on by his extraordinary surroundings.

His wife had not been out-of-doors for nearly 10 years.

Both are now in a home, where they are being well cared for, and the money, stamp collection and other assets are to be administered by the public trustee.

PAYS TO CHANGE TUNE

Beggar Swings From Jazz to "Largo" to Solicit Cathedral Crowd

Gloucester.—The members of the London Symphony orchestra are not the only players the Three Choirs Festival brings here.

Street musicians pour into the city at this time. Charity, they know, is the festival's purpose.

One man playing a foxtrot on a cornet quickly changed to Handel's Largo when people began to leave the cathedral after rehearsal.

USE SAME MEADOW AS PILGRIMS OF 1061

Five Thousand Pray As Did Worshippers of Early England

Houghton-in-the-dale.—Five thousand pilgrims, men and women from all parts of England, knelt in prayer in the meadow through which flows the River Stiffkay.

They prayed to the Virgin Mary, to Our Lady of Walsingham. They came to kneel with Cardinal Bourne, two archbishops, six bishops, and many prelates.

Many of the worshippers came from Norwich with the cardinal. Like ribbons of white and blue, they wended their way through the narrow valley road from the Slipper Chapel towards the altar, which had been set up in a field.

They couldn't cast aside their shoes at the Slipper Chapel, and walk to the shrine of Our Lady of Walsingham, for the shrine was destroyed at the Reformation.

B"' the cardinal in red and the bi.ops in purple k elt and prayed before the Host in that tiny Slipper Chapel.

The cardinal followed the procession in his motor c.r. His driver wore a surplice. The pilgrims surrounded the altar—a sea of kneeling figures with banners waving in the breeze.

Archbishops, bishops and laity knelt with bowed heads. A silver bell tinkled as the pilgrims crossed themselves. Such a bell first brought pilgrims to their knees at the same place in A.D. 1061.

TIMES EAGLE FLYING 120 MILES PER HOUR

Rises 1,000 Feet in Escape From Falcons

Wester, Ross.—A drama of the air, in which a golden eagle, pursued by falcons, was timed by a scientific observer to fly at an average speed of 120 miles an hour for three and a half miles, has just been revealed.

Dr. F. Fraser Darling, making observations on the flight of birds in the western highlands of Scotland, kept the golden eagle under observation through a stalking telescope.

With a stop watch, he timed its flights between different points, and obtained observed speeds that have never before been reported.

Throughout the "record flight," the eagle appeared to be flying at full pressure to get rid of the pursuing falcons.

When the eagle was timed at 120 miles an hour, it was actually making a steep climb, and, as near as the observer could estimate, gained 1,000 feet in altitude in three and a half miles.

This would mean that had it been exerting the same energy in a level flight it would have been travelling at between 140 and 150 miles an hour.

CYCLE BRINGS TROUBLE

Faces "Public Mischief" Charge After Bidding Self of Machine

Liverpool.—Henry Tunstall, of Sefton, wanted to get rid of his motorcycle. Mrs. Tunstall wanted him to keep it.

So Mr. Tunstall pushed the machine into a pond. Then he reported to the police that it had been stolen.

Mr. Tunstall told the court at Preston sessions that he was sorry for the trouble he had caused.

Bound over for twelve months—and ordered to pay $25 towards the costs — for "effecting a public mischief."

FACES DEATH COURAGEOUSLY

Wigan.—Robert Swift, aged 27, a haulage worker, when pinned under a fallen roof, kept up a continuous flow of conversation while his fellow-miners at Bickershaw pit, worked feverishly for five hours to extricate him. Swift was taken to hospital, but died an hour later.

"GANG AWA'! LET A BOBBIE HANDLE IT"

Shades of Donald Dinnie! Here's G. Clark, winner of the weight-throwing events at Aboyne Highland games. Clark, a member of the Dundee police, is seen throwing the 56-pound weight, with accompanying facial expressions which would put a criminal to flight.

AIRMAN'S DEATH REVEALS SACRIFICES FOR FIANCEE

Few Coppers in Pocket Tell Story of Devotion to Others

FATHER IN CANADA

St. Albans.—Sacrifices made by a flying officer to assist his fiancee and her mother have been revealed by his death.

Flying Officer John Bigelow was killed recently. The R.A.F. aeroplane he was piloting during manoeuvres struck a 132,000-volt grid cable at Ham St., Kent.

He had ninepence in his pocket when he crashed. It was all he had in the world.

Here is the story told at the home of Miss Wava Josh, his fiancee — a beautiful flaxen-haired girl. Her mother told it:

"We met John in the boat from Canada two years ago. We came for a short visit, but while we were in England, my husband, a Canadian farmer, had financial trouble, and we were left stranded.

"John's father is a criminal court judge in Regina, Canada, and I want him to know of his son's steadfast friendship for us. I want him to understand, too, that we did not know how he was depriving himself for us. I have only just found out.

"John was stationed at North Weald and visited us whenever he could. He saw our position, and insisted on settling our debts time and time again. He bought a cheap car so that he could take Wava to work to save her fares. They were to have been married soon.

"Six weeks ago I fell ill and had to go to St. Thomas' hospital, and John came to see me nearly every day. He brought nourishing food when I was convalescing. Wava does not know of his sacrifices yet. She is broken-hearted."

BORROW TROOPS FOR FILM

London.—A detachment of the second Cameron Highlanders, the regiment now guard ; Buckingham Palace, was sent to the Gaumont studios, Shepherd's Bush, W., to help in the film, "The Iron Duke."

The soldiers were "borrowed" for the Brussels ballroom scene, in which there will be Scottish dances, and the pipers will play.

George Arliss is featured in the film.

LIVES 104 YEARS ON SAME STREET

Flitwick.—Mrs. Rachael Swain, of Water End, has lived in the same street for one hundred and four years.

She is one hundred and four years old and in good health. She was married at nineteen.

Her most treasured possession is the telegram the King and Queen sent her on her hundredth birthday.

BOY WORTH MILLION IS IGNORANT OF FACT

Heir to Novar Estate Will Learn Good News in Six Years

Minehead.—A twelve-year-old boy who is to inherit $1,000,000 will not be told for at least six years.

This is the decision of Ralph Pagnael Luttrell, father of the lucky boy, Arthur Brocklehurst Luttrell.

At present Arthur is at school here in Somerset. If possible, his inheritance is to be kept a secret from him until he leaves school at the age of eighteen.

It is the estate of Viscount Novar, of Novar, Ross-shire, adventurous pillar of Liberalism, who died at the end of March this year.

Lord Novar left no children. His will directed that his vast estates in Scotland and his personal estate of $1,069,035 should be left to Lady Novar for life; and, failing issue, to the eldest son of his brother, Hector Munro-Ferguson, provided the son was not born later than December 3, 1930.

No son was born, so the residue is to go to his grand-nephew, Arthur Luttrell, when he reaches the age of twenty-five, and if Lady Novar is not then living. Ralph Luttrell's mother was Lord Novar's sister.

SHIPPING IMPROVES

Instow.—The fleet of idle ships in the River Torridge, which at one time numbered thirty, has now been reduced to eight.

BULL AND DUCKS WON'T OBEY TITHE COLLECTORS

Crowd Laughs as Bailiffs Forced to Wade Into Pond

Ashford.—A furious bull rushing madly round the farmyard, chased by men with sticks, to the ironical cheers of a crowd, was an exciting incident of a tithe raid on Beechbrook Farm, Westwell, near here.

The distraint was on the farm of R. M. Kedward, president of the National Tithepayers' Association. It was the third distress for the same tithe.

When lorries arrived from London to collect the goods, a number of farmers were already in possession and had blocked he road with their cars.

The lorries were then taken to another part of the farm, where it was found that a large cart of oats, with locked wheels, barred the way. The cart was moved, and a number of agricultural implements were seized.

After the bull had been caught and driven away the raiders attempted to capture a number of ducks swimming in a pond.

As fast as the birds were driven one way, the laughing crowd chased them back, and the raiders at last had to wade into the water up to their waists to catch them.

Mr. Kedward afterwards stated that the proceedings were like a pantomime. "It was at first intended to take away a field of oats," he said, "but it was so wet that the idea had to be abandoned."

EX-GENERAL TENDS BAR

Won Honors on Field of Battle—Now Battles Hard Times

Wolverhampton. — Few men can have experienced such extremes of fortune as have befallen William Carter, Rose and Crown Cottages, Penn, who, after a distinguished war career with the South Staffordshire Regiment, during which he won the D.S.O. and M.C. and rose to be acting brigadier-general, is now an artisan and barman.

He was very cheerful and very philosophical about it when seen in his modest home in a low-lying district, where floods at times drive him and his wife and five children to the upper rooms.

"Of course I have had great regrets," said Mr. Carter, "but it is nobody's fault."

LONE POLICEMAN GUARDS NUDISTS AT CONVENTION

Sunbathers to Seek Place on Councils—Ask Exclusive Beaches

WANT STATE AID

London.—Nudist sympathisers on local councils—ministry of health recognition of nudist claims—a nudist company, with nudist shareholders, to buy isolated plots all over Britain for sun bathing—and exclusive nudist bathing beaches at every big resort.

These are a few of the things the 200 nudists who met at their conferences in London decided must be brought about as soon as possible.

In the garden of a large house in Friern Park, Finchley, these men and women, representing fifteen nudist societies, with a total membership of 2,000, spent two days stripped to the buff considering agendas, passing resolutions, proposing motions.

The sum of their decisions is that nudism has now "arrived"; it is powerful enough to make demands to local authorities and to call for government sanction for its principles and assistance to carry them out: nude sun bathing is to be made a country-wide practice next year.

The conference was the sensation of the neighbornood. People watched the nudists arrive on Saturday — in their clothes — as though they were strange animals.

"Peepers" Numerous

A police sergeant spent several hours outside the house. Groups of cyclists from all over London rode up to peer at the high wooden screens round the garden.

It did not require long for the guests to get up and complete their toilet. All that the men had to do was to shave and the women to comb their hair.

Indoors the drawing room and lounge were thronged with unclothed men and women drinking coffee, eating sandwiches and sitting on sofas before a pleasant fire.

At 3.45 p.m. the general meeting started. Men and women between the ages of sixteen and 60 sat on tarpaulin sheets round a table at which, nude, sat the chairman and secretary of the National Sun and Air Association.

Although 40 representatives of British and foreign newspapers visited this conference, only five of them had the courage to take their clothes off. Press photographers were allowed to take pictures.

FURNITURE IS STOLEN DAY BEFORE WEDDING

Curate and Bride Are Victims Of Robbers

Woking.—To be deprived of their furniture on the eve of their wedding is the unhappy experience of the Rev. Gordon Blacktop, newly appointed curate of Christ church and St. Paul's, and his bride.

Most of the furniture had been moved in and the young couple spent the week-end arranging it. On the day before the wedding, when Mr. Blacktop and Mr. G. Loveland, a local decorator, visited the house they found a window broken and most of the principal articles of furniture gone. The couple left for their honeymoon.

Inquiries at houses nearby showed that neighbors were unaware of anything unusual having taken place, but a charwoman on her way to work at 7 a.m. reported that she saw a van drawn up outside the house.

She was able to give the police a description of the vehicle and they are hopeful of tracing it.

CLOSE SHAVE FOR WORKERS

London.—Workmen demolishing a three-storey building in Green-lane, Harringay, heard a rumbling noise —and dashed to the street. A second later the building crashed into the roadway. No one was hurt.

PLACED FOOD NEARBY FOR "IRON AGE" BABY

Excavations Reveal Skeleton of 2,000 Years Ago

Dorchester. — The skeleton of a child who died some two thousand years ago lies on its side in a small pit on the summit of that vast prehistoric fortification, known as Maiden Castle, on the outskirts of Dorchester.

It has just been uncovered by excavators working in charge of Dr. Mortimer Wheeler of the London Museum.

As it lies now so it was buried after its short life of two or three years—its knees up to its chest, its hands clasping its thighs. An earthenware pot, which had contained food for its journey after death, was close by.

Mai Dun (or Strong Hill), as the ancient Celts called Maiden Castle, was a camp in the stone age; but this baby belonged to people of the later iron age, the people whose threefold line of mighty ditches and ramparts was found by the Romans encircling an oval of 120 acres.

FINE AMY MOLLISON AFTER CAR GRAZED

"Obstinate" Man Wouldn't Swing Over When She Tooted Horn

London.—Mrs. Amy Mollison, the aviatrix, was fined forty shillings at Bow St. police court for failing to stop her motor car after an accident.

Summonses against her for driving a motor car dangerously and without care and attention and for failing to report to the police an accident on Victoria embankment, were dismissed by Mr. Dummett.

Mrs. Mollison arrived at the court with her husband, Jim Mollison. She was defended by Laurence Vine.

W. L. Sanders, prosecuting, said that Frank Sarson Histed, a merchant, was driving eastward along the Victoria embankment at about thirty miles an hour.

As he approached the junction of Savoy St., there were some lorries on the near side of the road. He heard continued hooting behind him, but was not able to turn inwards because of the lorries.

Mrs. Mollison then overtook him on his offside and cut in front of him. Their cars grazed each other. The wing and hub cap of Mr. Histed's car were slightly damaged.

Mrs. Mollison did not stop, but a policeman recognised her as she passed. Mr. Histed followed her car and asked her if she realised that her car had come into collision with his. She replied, "Serves you right for not letting me pass. It is people like you that cause accidents."

Mrs. Mollison, in evidence, said that she thought Mr. Histed would have given way when she tooted but he did not give even an inch. She considered that she was the injured party, and for that reason did not stop.

The magistrate said that to some extent both sides were to blame. He thought Mr. Histed was one of those "obstinate gentlemen who were hidebound by what they considered the right thing to do," and were not prepared to give way to anybody.

TOW HUGE BATTLESHIP WITH KEEL UPPERMOST

Crew Works Eight Months to Bring German Cruiser to Surface

Stromness, Orkney.—Eight months of arduous salvage work at Scapa Flow was brought to a triumphant conclusion recently, when the scuttled German battle-cruiser Bayern was towed keel uppermost and stern first to Lyness.

The 28,000-ton warship, which was brought to the surface, will now be prepared for the long tow to the shipbreakers' yards on the Firth of Forth.

The salvage crew had several disappointments with the Bayern. A few weeks ago they succeeded in getting the hull awash, but were forced to allow her to slip to the bed of the sea again.

It is stated that there is now no danger of the vessel sinking. About twelve feet of the keel is above water, with the seven giant air-locks used in connection with the compressed air method of wreck-raising, projecting high into the air.

The vessel's bottom resembled a great flat field covered with barnacles and marine life of many kinds.

Small fish, for which flocks of wild geese repeatedly dived, were swimming in the hollows of the sea-cocks.

CLERIC LEAVES GOLF TO TIE NUPTIAL KNOT

Deal.—Miss May Rose and Mr. Alfred Campbell arrived at St. Andrew's church here to be married.

The curate, however, refused to carry out the ceremony as Mr. Campbell had not the certificate of banns published from his parish church of St. Leonard's.

Sadly, the bride went home; the church emptied. But Mr. Campbell's motto is, "Never give up." With his best man he began a hunt for the Rev. E. D. Bowser, rector of St. Leonard's.

The couple searched high and low. At last they found the rector studiously surveying the line of a putt on the Royal Cinque Ports golf links!

The predicament was explained. Mr. Bowser forgot his putt. Tumbling into a car, clubs and all, he hurried with the anxious groom back to St. Andrew's church.

The best man, playing his part, raced to fetch the bride and bridesmaids. And, two hours late, the marriage was performed.

INTERESTING ITEMS OF NEWS FROM FAR CORNERS OF THE WORLD

PROBE VICTORY OF HORSE BELIEVED TO BE "RINGER"

Hold Prize Money When Owner Disappears After Race

STABLE IS EMPTY

Paris.—A powerful 'ringer" gang, with connections all over France, is said to have been operating on French race courses for a long period with the connivance of certain owners, jockeys and officials.

An official inquiry is being held by the French Turf Commissioners into allegations that well-known horses have been substituted for outsiders in races run on various courses in France.

The first clue to the gang's activities came to light at a race meeting near Paris when an outsider, after beating the field too obviously and easily in an important trotting race —at long odds—vanished before his identity could be checked.

Further mysteries then came to light. Two jockeys had turned up to mount the horse; two men had been seen feverishly backing the outsider.

The owner is alleged to have jumped into a taxicab immediately after the departure of his horse, and left with the two men seen placing bets.

The race course committee ordered two inspectors and a veterinary surgeon to proceed to the horse's stables. It was found that the address given by the owner of the outsider was non-existent, but eventually the stable where the horse was kept was discovered.

A lad in charge refused to allow the inspectors and surgeon to see the horse in the absence of his employer.

The officials returned the following morning but found the stable empty. The horse had already been entrained for the Riviera.

The local police searched for the horse . . . but it had again disappeared.

This time its whereabouts are completely unknown.

In the meantime, the mystery outsider was disqualified, and the prize money of the race withheld.

GERMANS APPLAUD BRITISH CYCLIST'S WIN

Woman Contestant Proves as Fast as Men

Garmisch Partenkirchen. — Great Britain's B team won the silver vase and Germany the international trophy in the international six days' reliability trial for motorcycles.

In the silver vase event the British team was first and Ireland's B team second.

Miss Marjorie Cottle, the intrepid British woman competitor, who was riding a B.S.A., secured a gold medal for completing the strenuous test without a single penalization.

In the speed contest Miss Cottle, on her small machine, was as fast as many of the "crack" men riders of nine nations. She received an ovation from the huge German crowd.

POOR POTATO GROUND YIELDS $50,000 GOLD

Hard-Working Brothers Sell Land for $250,000

Ballarat, Australia.—Originally a potato patch, a piece of land has just been sold for $250,000.

Three years ago two brothers worked it as part of their farm from daylight to dawn for small return. One morning, after heavy rain, one of them found that part of the crop had been washed off the hillside, exposing a gold-bearing reef. Since then the reef has yielded nearly $50,000 worth of gold.

CEYLON TO RECEIVE PURE GOLD THRONE

Return Famous Relic After 120 Years

Colombo.—When the cruiser Sussex calls here the Duke of Gloucester will present a throne of pure gold, set with precious stones, as the King's gift to Ceylon.

The throne will be returning to Ceylon after being kept at Windsor Castle for nearly 120 years. It is a relic of one of the most bloodthirsty tyrants who ever reigned—even in Asia.

In 1815 members of the Ceylon royal family begged the British authorities to dethrone the king.

This monarch, in order to strike terror into rebellious nobles, had the bodies of men he had put to death piled before his throne. Then he summoned the nobles into his presence.

British Museum experts have packed the golden throne, which will be handed over to the duke.

It will in future be the throne of the British governor in the legislative chamber of Ceylon.

CROONING CLERIC RESIGNS

Yelverton.—The "crooning vicar," Rev. Edward J. Pizey, vicar of Walkhampton, near here, has resigned his living "for financial reasons."

Mr. Pizey has sung several times for the B.B.C. and earned his title of "crooning vicar" because he once assisted a local dance band by singing the refrain of "Lazy Bones" through a megaphone.

"I have no private means," Mr. Pizey said, "and the vicarage here is too large for me to maintain. I want to find a living which will enable me to live instead of starve. "I am 63 and I cannot carry on."

TRAIN GOES 70 M.P.H.

Sydney.—In a trial run between Sydney and Newcastle, a distance of 104 miles, made with the object of reducing the time for the service, a train consisting of eight carriages ran up to a speed of over 70 miles per hour.

AWAKE TO FIND TENT ON EDGE OF GLACIER

Intense Cold of High Altitude Freezes Breath of Explorers

Srinagar, Kasmir. — Two young British army officers made a brave but unsuccessful attempt to climb the 23,500-foot Himalayan summit of Nun-Kun.

At 19,190 feet, after they had been impeded for days by impenetrable mists and a heavy snowfall, half their coolies were sent back to the base camp.

The next morning the mist cleared, and the climbers awoke to find that their tent had been pitched on the edge of a glacier a few feet from a shelf, which fell away steeply for 6,000 feet.

At 20,500 feet the climbers found their way blocked by an enormous unscalable ice wall, and a detour was necessary. Soft snow on the ice prevented them from taking the remainder of the insufficiently equipped coolies any higher, and the climbers forged ahead alone on skis. Anxiety at the non-return of the coolies with food supplies forced them to turn back at 22,000 feet.

For nine days they lived in a tiny tent out of touch with their base camp and unable to sleep much owing to the intense cold. Their breath froze, so that when they turned over at night their faces were cut by the ice on their pillows.

At 20,000 feet Mr. Harrison had a narrow escape from falling into a deep and narrow crevasse, which was covered by snow. He was saved by his skis.

PUT TAX ON NEWSPAPERS

Salt Lake City, Utah—A newspaper, in the opinion of the Utah state tax commission, is a tangible personal property, not a service to the subscriber or buyer. Hence, all retailers in the state must collect the state two per cent. sales tax on all sales of papers. Carriers will be held liable for collection and payment of the tax.

MIMIC AERIAL INVASIONS SHOW DEFENCE INADEQUATE

140 Out of 176 War 'Planes Reach Objective Past Guns

VISIBILITY POOR

Whole districts of Paris would have been destroyed and thousands of lives lost if the mimic war which brought 176 Blue "enemy" warplanes over the great civil and military aerodromes had been the real thing.

The service of umpires who watched the fighting in "neutral" 'planes said that, despite the fact that all the anti-aircraft batteries had been mobilized in the defence of Paris, they estimated that only one "enemy" 'plane could be counted as having been brought down.

In all, 140 aeroplanes out of a total of 176 Blue 'planes reaches their objective at Le Bourget, and theoretically the rockets they fired and the lights they fired represented some 70 tons of explosives and incendiary shells.

On the whole it must be said that bad visibility and banks of low-flying clouds were of greater help to the enemy than the defence.

In some cases the defence squadrons, though they had dozens of 250 m.p.h. Dewoitine chasers looking for the enemy, were unable to sight him, and were hopelessly left behind when they tried to pursue the bombers on their eastward way home.

It was a realistic proof of the truth that there is no adequate defence against enemy air raids.

LOCK BRINGS TOWN BOOM

Saverton, Mo. — Formerly just a mere whistling post of the Burlington railroad, this village has lately developed into a hustling town. Construction of lock 22 on the Mississippi river south of here has put about 600 persons to work and many of the employees and their families have set up residence in Saverton.

BRING TOURIST TO TOP OF 11,303-FT. GLACIER

Foot Frozen While Prisoner in Crevasse

Vevey. — Guy Labour, a young Parisian tourist, was recovered alive after spending eight days in the crevasse of the Grands-Charmoz glacier (11,303 feet) in the Mont Blanc range.

Labour left Chamonix alone to climb the mountain. As he did not return search parties were sent out.

During the icy imprisonment 60 feet below the surface, Labour heard several caravans above, but none responded to his shouts. He kept from starving to death by consuming a mixture of chocolate, raisins and candles.

One of Labour's feet was terribly frostbitten, otherwise he received no serious injuries.

MAN BROKE INTO PRISON

Returns to Locate Films He Had Taken During Incarceration

London. — Carl Poulsen served eleven years in Horsens Tugthus, the Dartmoor of Denmark, and was released. He broke in again.

Poulsen was writing a book on his experiences. Secretly he took photographs in prison to illustrate his book. Another prisoner hid the camera and the films in a yard so that Pousen could collect them.

Poulsen wrote a letter to this prisoner in invisible ink. It was detected, and the camera and films were found. The letter also disclosed plans for a man's escape from the prison.

Poulsen arrived at dead of night. Warders, armed with searchlights, were waiting. But they did not catch Poulsen. He is now believed to be hiding in the prison.

FREE STATE AGRARIAN WAR FINDS LANDOWNERS AGAINST DE VALERA

Capitalist Minority Seek Retention of Large Irish Estates.

PLANT SMALL HOLDERS

(By P. J. Quinn, Central Press Canadian Correspondent)

DUBLIN, Sept. 27.—There are about 80,000 farmers in the Irish Free State whose indignation against the agrarian policy of the government has no parallel since the days of the Irish "Land War" against landlordism about 50 years ago.

They represent the capitalistic section of the farmers. They are only a small minority, for there are 678,500 occupiers of land in the Free State. Capitalistic farming is doomed in this country if the self-sufficiency policy of the present government is continued.

The capitalistic farmers are, therefore, fighting for their lives. They are creating all the trouble concerning cattle sales, non-payment of land annuities and rates. The majority of them have no money to pay, but there are large numbers who have reserves. They are fomenting trouble for the government in order to preserve, if they can, the type of farming to which they have been accustomed.

The 80,000 capitalistic farmers and their ancestors have acted for generations as the clearing houses of the Irish livestock trade, the largest business of its kind in the world. They purchased young stock from the small holders, fed it until it matured, and sold it to Britain.

That system is to a certain extent passing because of the economic war and the policy of Britain to build up her own agriculture. The large farmers say, however, that if the economic war, under which they have to pay a duty of $30 per head on their cattle in order to get them into Britain, could be ended, all would be well. They are determined to fight the policy of President de Valera every inch of the way in the hope of winning back their former market of Britain.

Where the 80,000 capitalistic farmers have flourished, mostly in the midlands, De Valera wants to plant about 1,000,000 small holders. He proposes taking large portions of the large farms and dividing them among what are known as the "congests"—that is, men who now farm anything from one acre to 20. This process is about to begin under an act passed last year. It will be a remarkable experiment. There are about 200,000 "congests." De Valera hopes to set machinery in motion which will deal with about 5,000 a year. Experts say the scheme will fail, but DeValera says he will build up a new system with people "living close to the land" rather than a minority "living off" the land.

C.N.R. REVENUE HAS DECREASE

Decline in September of $941,755 Because of Operating Cost Increase.

PENSIONS A FACTOR.

MONTREAL, Sept. 27 (C.P.).—Net revenues for August of $65,276 were reported to-day by the Canadian National Railways. Operating revenues were up $156,662 above August, 1933, to $13,532,418, but operating expenses, which in the month under review included pensions, increased $1,097,417 to $13,467,142. The result was a decrease of $941,755 in net revenue as against the same month last year.

Net revenues for the first eight months of 1934 showed an increase of $6,283,746. This year revenues were $8,132,261, and in the eight months last year there was a deficit of $1,151,485. Gross operating revenues advanced $12,868,317 to $107,022,440, while operating expenses were up $6,604,471 to $101,890,179.

COUNTRIES ON STERLING RELIEVE UNEMPLOYMENT

GENEVA, Sept. 27.—(A.;P.)—Efforts to relieve unemployment were most successful during the past year in countries connected with "the sterling standard," least effective in countries still on the gold standard, the League of Nations economy survey for 1933-34 stated in the issue appearing to-day.

During the past summer there was a general hope of restoration for more stable economic conditions based upon the growth of International economic cooperation, the publication stated. Uncertainty regarding monetary exchanges gives a doubtful tone to the international outlook, however, the report said.

Speaking of world trade the survey observed, "the general impression i sone of 'incomplete re-organization'." With regard to unemployment, it was stated that conditions were at their worst in Belgium, France and Poland.

Fall Fair Dates

Madoc	Oct. 2-3
Marmora	Oct. 5-6
Millbrook	Oct. 2-3
Norwood	Oct. 9-10
Port Hope	Sept. 27-28
Roseneath	Oct. 11-12
Tweed	Sept. 27-28
Warkworth	Oct. 4-5
Owen Sound	Sept. 27-29

Yesterday's Deaths

(By Canadian Press.)

London. — Laurence Currie, 66, a member of the Glyn Mills Bank and a director of the Great Western Railway.

Paris. — Henry de Varigny, science editor of the Journal des Debats and author of several books n biology and physiology.

Calgary.— William "Ken" Davidson, 65, a theatre man for 40 years and manager of several theatres here.

Madrid. — Jaime Carner, 67, former Minister of Finance in the Cabinet of Premier Manuel Azana which resigned in 1933.

Alexandria.— Eugenie Macdonald, wife of Col. A. G. F. Macdonald, editor of the Glengarry News.

Toronto.— Sarah Elizabeth Radcliffe Marshall, 74, widow of the former assistant genera manager of Western lines for the Canadian Pacific Railway Telegraphs.

LINDSAY HOTELS TO CO-OPERATE

Four Proprietors Decide to Close Beverage Rooms at 11 p.m.—10 Saturday.

START RINK OCTOBER.

LINDSAY, Sept. 27 (Examiner Correspondence).—The four local hotelkeepers having beverage rooms in connection with their hostelleries, have signed an agreement by which the rooms will be closed at 11 p.m. nightly save Saturday, when the closing hour will be 10 o'clock.

Donald Graham, a student of Victoria School, town, jumped off one of the swings when high in the air on Tuesday and injured his arm. He went to the schoolroom at opening hour, but was sent home. A physician was summoned and it was found that the arm was broken.

Carl Collins and Charles Harrington, both residents of Downeyville, were taken to the Ross Hospital suffering from injuries sustained in a car crash on the Downeyville-Lindsay highway. Both young men were driving in the dense fog when their car collided with an approaching car driven by Clarence Fox of Downeyville.

It has been announced by the committee in charge of Lindsay's new ice arena that construction work will start by October 1st. The site of the arena will be in rear of the post office and facing St. Paul's Anglican Church.

Two years ago Mrs. A. Moore gave a cash contribution to the United Church in the village of Kinmount. The envelope containing the contribution was lost by Mrs. Moore while she was in Toronto. In a recent mail Rev. Mr. Leigh, pastor of the church, received a weathered and worn envelope bearing the contributor's name. It had been picked up in Queen's Park, Toronto, and handed to the United Church Publishing Co.

Stewart L. James, son of Mr. Stanley James of Lindsay, was married a few days ago in Immanuel Presbyterian Church, Hollywood, California, to Joan Jaccard, screen actress, daughter of J. A. Jaccard, film director. The groom is also a well-known screen actor.

Western bronchos do not make good horses for the plow alongside Ontario horses, nor can they be subdued into submission by severe treatment. This was the judgment of Magistrate Jordan in a police court session this week. Messrs. Morris and John Munro, farmers, and a hired man named McGee, were charged with cruelty to horses. A five-year-old Western broncho was hitched to a plow with an experienced horse. The animal, it was alleged, was cruelly treated in an effort to subdue it. Magistrate Jordan allowed suspended sentence.

Magistrate Langley of Peterborough, whose jurisdiction as senior magistrate includes Lindsay, was in town on Tuesday. He called on County Crown Attorney Anderson, Magistrate Jordan and Chief of Police Lawler.

Bensfort

Mr. and Mrs. Ray Barnard and son, of Peterborough, spent Sunday the guests of Mr. and Mrs. Harry Barnard.

Miss Beryl Wood, of Peterborough, spent Sunday at the home of Mr. and Mrs. Everett Wood.

Mr. R. J. Scott, undertaker, of Millbrook, addressed the Bensfort Sunday school on Sunday morning. Next Sunday there will be special rally day services held at Bensfort church. Rev. Mr. Williams of Millbrook, will preach at 10.45 a.m.

Among those who attended the baseball game in Peterborough on Saturday were Messrs. Harold Moncrief, Everett Wood, Lloyd Jewison, Stan Fry, Chas. Barnard, George Nurse, John Greer, Harry Earnard, Melville Wood, Mrs. Everett Wood, Mrs. Byron Wood.

Miss Helen Staples of Springville, visited Mr. and Mrs. W. C. Dawson on Sunday.

On Friday about one hundred of the friends and neighbors gathered at the home of Mr. and Mrs. George Bebee to congratulate Mr. and Mrs. Edmund Dawson. Mr. Dawson, Supt. of Bensfort school recently married Miss Ida Pue of Windsor.

Capitalist Minority Seek Retention Of Large Estates

Below is shown a quaint little rural village on Inishinny Island, Donegal, Ireland, one of thousands of such villages throughout the country. Many of the villagers in these typically agricultural settlements have never been more than a few miles from the place of their birth. They live in contentment, satisfied to till their few acres in the same manner that their fathers did for generations. The stormy political history of Ireland fails to touch these secluded spots. Eamonn de Valera, present premier of the Free State (left), has been the stormy petrel in the ballot battles and his bitterest opponent is probably former-Premier William T. Cosgrave (right), friend of England.

STEER EVADES SHIPMENT SAVES FARMER MONEY

OTTAWA, Sept. 2 (CP)—One Saskatchewan farmer has a steer which objected to being sold for low prices. The story is told by a couple of livestock men from the Prairies in Ottawa in connection with plans to improve livestock marketing methods.

A farmer shipped two good steers to the Winnipeg market. After paying charges he received 5 cents for them. His neighbor had three steers he was about to sell but one broke away and held up the shipment. After the owner heard about the price the first farmer got, he concluded the steer was wise, and kept the animals.

THEFT OF AUTO COSTS 2 YEARS

Montrealer Blames All His Troubles on Love of Liquor.

DENIES ASSAULT COUNT.

KINGSTON, Ont., Sept. 27 (CP).—In county police court at noon today before Magistrate J. H. Farrell, Leo Gauvreau, aged 26, who gave Montreal as his home, was sentenced to a term of two years in Kingston Penitentiary for theft of an automobile, the property of Malcolm Rogers, of Rockport, Ont.

Gauvreau has served terms in both Kingston Penitentiary and also in St. Vincent De Paul Penitentiary.

Crown Attorney T. R. Rigney had the record of accused which he produced to court. Gauvreau was also charged with using violence in theft of car.

It was alleged he had assaulted Rogers but this charge he stoutly denied, and after hearing evidence, the magistrate stated that he could not convict him on this. The accused blamed all his trouble on his love for liquor.

Gauvreau, who had been identified with camp No. 42 at Barriefield, was placed under arrest at Brockville Sunday night by Traffic Officer A. K. Ferguson of that district following an accident in which the car Gauvreau had stolen figured. The accused admitted taking the car, but from the time of his arrest, denied the charge of having used any violence on Rogers.

Average daily consumption of water in London now is 40½ gallons for every person.

EXCHANGE OF CANADIAN WHEAT FOR FRENCH WINES IS PROPOSED

Identified Captive

JOHN PERRONE

Identifying Bruno Richard Hauptmann as the man who gave him $1 March 13, 1932, to take a message to Dr. John F. (Jafsie) Condon, John Perrone, New York taxicab driver, above, added a link in the chain of evidence against the Lindbergh kidnapping suspect. The note, delivered 11 days after the baby was taken, contained ransom instructions.

Warkworth

Mrs. J. H. Black has been elected secretary of the East Northumberland Branch of the Women's Institute in the place of the late Mrs. Findlay Clarke.

The annual school fair was held here Tuesday, September 25. There was a very large attendance. The display of exhibits far exceeded the exhibits of previous years. Nearly all the schools in the township were represented in the physical culture exercises and the musical part of the program was keenly contested. The sports program was well taken up also.

Mrs. Charles Wolfraim of Castleton visited her parents, Mr. and Mrs. W. J. Harper, on Tuesday.

Bennett Renews Discussion in Paris on New Trade Treaty.

HEALTH IMPROVES.

(By George Hambleton, Canadian Press Staff Writer).

PARIS, Sept. 27. (C. P. Cable)—Exchange of Canadian wheat for French wines through reciprocal favorable tariff treatment was the main theme of conversations between Prime Minister R. B. Bennett of Canada and Lucien Lamoureaux, French Minister of Commerce, to-day.

Premier Bennett, who arrived here fully recovered from the indisposition that kept him indoors for some time at Geneva, was spending practically the entire day in negotiations to extend the present Franco-Canadian trade treaty. He initiated these conversations some weeks ago while en route to Geneva.

When the Franco-Canadian trade treaty was concluded France sought additional concessions for French wines, but these were not possible owing to the Ottawa agreements On the other hand France, with a surplus of 73,000,000 bushels, is now exporting soft wheat. But she always needs hard wheat for mixing purposes, and it is this market which the Canadian negotiators hope to develop.

Announcement Near.

It was said during the former meetings that conclusions of a supplemental agreement was near and that it might be announced before Premier Bennett leaves Paris, but should the agreement need confirmation by Order-in-Council, it is quite likely that official announcement will be deferred until the question is submitted to the Cabinet at Ottawa.

Four ambassadors, three members of the French Cabinet, and three former French Ministers will be among the guests at the dinner being given to-night in honor of Premier Bennett by Hon. Philippe Roy, Canadian Minister in Paris.

The ambassadors are Jesse Isidore Strauss of the United States, Tomas Le Breton, Argentine; Alfred Chlapowski, Poland, and Juan De Rivas, Spain. The Ministers are Pierre-Etienne Flandin, Minister of Public Works, who recently visited Canada for the Jacques Cartier celebrations; François Pietri, Minister of Marine, and M. Lamoureux.

Premier Bennett expected to leave for London on Saturday, and may return to Canada at the end of next week.

East Emily

Mrs. Vincent Franks spent the week-end visiting relatives in Bracebridge.

Mrs. Milton Sherin spent the week-end with her mother, Mrs. George Fee in Omemee.

Mr. and Mrs. Sayward Switzer spent Monday visiting at the home of Mr. and Mrs. I. Naylor in Fenelon Falls.

Mr. and Mrs. Lorne Wilson and children of Peterborough spent Sunday visiting Mr. Walter Moncrief.

Mr. and Mrs. Frank Robertson and Miss Helen Storey of Toronto spent the week-end visiting with the latters parents, Mr. and Mrs. E. Storey.

Mr. and Mrs. Vincent Fee and children spent Sunday visiting the latter's mother, Mrs. J. D. Hunter in Cavanville.

Mr. and Mrs. Herb Jackson spent the week-end visiting relatives in Bracebridge.

Mr. Leslie Burgess has purchased a new car.

The regular meeting of the A.Y.P.A. of St. James' Anglican Church was held in the Parish Hall on Friday evening with the president, Miss Helen Franks, in the chair. Mrs. Arnot Boate had charge of the meeting. Three papers were read on the lives of three great musicians: Beethoven, Mozart and Mendelssohn; after which a musical contest took place, prizes going to Miss Kay and Miss Beryl Franks.

Mrs. M. Ruth, Miss Ida Switzer and Miss Helen Andrew motored to Midland and spent the week-end with their sister, Mrs. L. Jones.

The annual anniversary services were held in Lakevale Presbyterian Church on Sunday, with Rev. W. Walker of Janetville taking charge of the service, both morning and evening.

German Troops Stage Realistic Battle Scene

Over smoke-swept "battlefield," these members of the German reichswehr (regular army) are advancing with full packs and drawn bayonets toward their objective—the little white farm house. Men are falling in dramatic fashion to add realism to the scene as they perform the mimic battle in Nuremberg stadium with Chancellor Adolf Hitler as the main spectator. The battle was carried out with the precision of well-drilled field troops.

BUY YOUR WINTER'S FUEL with the money you save by consistently shopping at the . . . .

GROCETERIA STORES

SERVICE AND SATISFACTION TO PETERBOROUGH CITIZENS FOR OVER 50 YEARS

Redpath Granulated Sugar FRIDAY & SATURDAY With purchase of an order $1 or over. 10 lbs. 53c

SCOTCH OATMEAL ..... lb. 5c
OGILVY'S WHEAT HEARTS ... pkt. 10c
IVORY GLOSS STARCH ..... pkt. 12c
MILK WHITE TAPIOCA ..... lb. 10c

HABITANT PEA SOUP .... lge. tin 10c
BETTY'S CONDENSED MILK .. tin 17c
HELLMAN'S MAYONNAISE .... jar 10c
CHATEAU CHEESE ..... pkt. 14c

DISSOLVE AT ONCE
4's tin 10c 10's tin 25c

Red River Cereal — An Ideal Food for Breakfast — large pkt. 19c

SHREDDED WHEAT ..... 2 pkts. 23c
QUAKER MUFFETS ..... 2 pkts. 19c
MAPLE SYRUP Pint jugs 25c

FANCY RED SALMON ..... 2 tins 25c
FAIRHAVEN SARDINES ..... 3 tins 15c
LUNCH TONGUES Tin 29c

COFFEE — No expensive tin—just real goodness in every bag. 25c lb. 35c

MAPLE LEAF PURE LARD 2 lbs. 25c

SAUCE — LAING'S C.C. Rich and Creamy bottle 10c

SUNLIGHT SOAP ..... 3 bars 15c
CLASSIC CLEANSER ..... 2 tins 10c
STEEL WOOL ..... lge. pkt. 10c
CLEANRITE CLEANSER ..... bot. 10c

CASTLE FLOOR WAX ..... 1-lb. tin 25c
COLGATE'S BATH SOAP ..... tab 5c
HAWES' LEMON OIL ..... bot. 23c
GILLETT'S LYE ..... 2 tins 25c

Special Offer! 1 pkt. Rinso Free with 4 cakes Lux Toilet Soap 23c

Exceptional Bargain! Stuffed OLIVES About 20 in Each Jar 28c

TRY PINEAPPLE FOR DESSERT
LIBBY'S CRUSHED ..... lge. tin 23c
PINEAPPLE JUICE ..... lge. tin 20c

CANAPAR—Cooking Parchment ... 23c
ROSE BAKING POWDER .... 16 oz. 15c
SHIRRIFF'S PURE VANILLA .. bot. 15c

Fresh Churned CREAMERY BUTTER - Per Lb. 21c

Courteous Service — 7 Stores Owned and Operated by E. F. MASON — Better Quality

YOUTH PREPARES HIS OWN POISON LAUGHS AT EFFORTS TO SAVE HIM

Predicts Time of Death, Tells Startled Doctors There is No Antidote.

LITTLE HOPE HELD.

CAMBRIDGE, Mass. Sept. 27.—(AP). A youth who says he is John L. Bauer, 21, of Pittsburgh, Pa., sits at the Cambridge Relief Hospital laughing at the attempts of physicians to save his life — he wants to die.

He is a research chemist, he says and a former student at Carnegie Tech.

Bauer walked into the Relief Hospital last night He calmly announced he had taken a poison for which there is no antidote and told hospital attendants he would die within 18 hours.

"You are wasting your time" he told physicians as they pumped his stomach out.

"I prepared the poison myself. There is no antidote known to science. I am in no pain. I swallowed a dose at 5.30 o'clock Wednesday night and I shall die at some time between 8.30 oclock this morning and 1.30 this afternoon."

Hospital authorities were at first skeptical. They thought it might be a hoax or a stunt. They believed it possible Bauer was the victim of a mental aberration.

Then, as Bauer calmly described the method by which he prepared the poison, they became alarmed.

Dr. Peter Cernada of the Relief Hospital staff said the poison described by Bauer would have the effect of turning the stomach into a jelly-like substance. He added there was little he could do

Bauer went to the hospital last night. He slept fitfully for a time during the early morning, constantly smoking while awake and chiding physicians over their efforts to rid him of the poison.

Ontario Barn Fire Loss Shows Decline

TORONTO, Sept. 27. — (CP) — Striking decrease in Ontario's loss from barn fires so far this year, a drop from $1,041,570 to $746,735, today found E. P. Heaton, Ontario fire marshal, with no explanation of the difference in figures between the first eight months of 1933 and the same period of the present year. There were 506 such fires from January to September in 1933 and only 360 this year.

Dwellings destroyed in eight months of 1933 numbered 8,023 with a loss of $2,091,375 compared with 8,210 this year and a loss of $2,-062,538.

Total fire losses in the province for the first eight months of the present year showed a decrease. Losses in 1934 were $7,711,037 and in 1933 the total reached $7,878,347.

Brantford Child Badly Torn By Dog

BRANTFORD, Ont., Sept. 27. — (C.P.)—A second serious attack on a child by a dog was reported to police this morning. Saturday Leonard Mercer ,13 year old son of Mr. and Mrs. J. Mercer, was badly gashed in the head and right leg when a police dog attacked him, and last night Geoffrey Wynn, three year old son of Mr. and Mrs. A. R. Wynn, had a three inch wound torn in his face just under his left eye by a mongrel dog that leaped at him. The child was attended by Dr. J. A. Phillips. His face will be scarred for life, it was stated, as the wound had to be clamped together.

Petes are Defeated in First Game by Grads 6-4

LOSERS SEEM TO BE BETTER TEAM AS FAULTY INNING CAUSES DEFEAT

Failure to Hit in Pinches and Bad Breaks Combine Against Petes.

UPPER IS BLASTED.

The Petes lost the first game of their O.B.A.A. semi-final series, 6 to 4, to G. & W. Grads in Ulster Stadium yesterday before about a thousand fans. One big frame, the second in which five runs were scored, cost Knotty Lee's team the fixture. Failure to hit with runners on and some bad breaks, coupled with Archie Deyell's blow-up in the bad second stanza, lost a tough one for the fast-stepping locals. It was a fine ball game the last seven innings.

The visiting squad got three big markers in the first inning while Toronto got one. But the Grads reached Deyell in the second and continued to hit Kitchen that frame to tally five. The only score the rest of the contest was when the Petes got a run in the seventh. The losers looked the better team in all but that one bad canto.

Deyell is Shaky

Archie Deyell started on the Lee hilltop and was shaky in the first, but he was nicked for only one run. However, in the second, he allowed a hit and two walks with no one out, and Knotty Lee pulled him in favor of Russ Kitchen. The latter got two out but was touched then for four hits in a row. He steadied away from then on and hurled shutout ball, allowing no runs and just three hits the last six innings, while fanning five. Art Upper started for the Grads but had trouble in the first and was blasted out in the second. Moon McMullen took up the task and was good the rest of the game, giving just four hits as he struck out eight. Both sides backed their pitchers up good most of the way.

Konopka led the Petes at bat with three singles in four trips. Calladine got a scratch double to right, while Murray, Foley, Whatley, Burton and Ash hit singles. For Toronto, Sniderman was the main hitter with two singles in four times up.

The Petes' infield turned in a smart defensive game, with Konopka, Batten and Ash having a flock of chances among them. Ash was exceptionally good. Eisen, Stokes and Sone starred for the winners, the latter featuring with an overhead catch in centre field. They pulled off two double-plays to hold the Petes in check.

Pile Up Runs

The visitors set to work to pile up three runs in the first frame. Konopka led off with a single and took second when Murray was safe on an error. Both advanced on Calalidine's walk. Big scored on Foley's infield hit and Murray tallied when Whatley singled. Burton lined into the shortshop's hand and Calladine was doubled off third. Foley scored when Ash singled one to left, but Clinker was out stealing second. The Grads got one back in their half when Eisen walked, took second on a wild pitch, third on an out and home on Sniderman's single.

Deyell walked and Konopka singled in the second but they died on base. In Grads' half, five runs scored. Stokes singled and Deyell walked Jones and Sone to load the bases. Kitchen started hurling and let Stokes in on a wild pitch. Upper flied out and Eisen fanned, but Glen, Stronach, Sniderman and Harper all singled before the side was out and the score was 6-3 for Toronto.

Singles by Burton in the third and Konopka in the fourth came to naught for the Petes, while two hits by Grads in their third failed to produce a run. The losers went out in order in the fifth as did Toronto, and a hit batsman for the Petes in the sixth with a hit for the homsters in their end did no damage. The Lee gang got a run in the seventh. Konopka walked, moved up on Murray's single and scored on Calladine's hit. The bases were full when Foley was hit by a pitched ball. Whatley's grounder forced Murray at the plate for the second out — Kitchen having grounded out to start the inning—and Burton's roller to third retired the side. Neither team threatened the rest of the way.

One Bad Frame

Petes—	AB	R	H	PO	A	E
Konopka, ss	4	2	3	1	4	0
Murray, 2b	5	1	1	1	2	1
Calladine, rf	4	0	1	1	0	0
Foley, cf	3	1	1	1	0	1
Whatley, c	4	0	1	6	0	1
Burton, lf	3	0	1	1	1	0
Ash, 1b	4	0	1	12	0	0
Batten, 3b	4	0	0	1	3	0
Deyell, p	0	0	0	0	1	0
Kitchen, p	3	0	0	0	2	0
Totals	34	4	9	24	15	3
Grads—						
Eisen, 2b	4	1	1	2	3	1
Glen, cf	4	1	1	0	0	0
Stronach, c	4	1	1	9	2	0
Sniderman, rf	4	0	2	1	0	1
Verral, rf	0	0	0	0	0	0
Harper, 1b	4	0	1	7	0	0
Stokes, 1b	4	1	1	2	2	0
JoJnes, lf	0	0	0	1	0	0
Sone, ss	2	1	1	5	2	0
Upper, p, lf,	3	0	1	0	0	0
McMullen, p	3	1	0	0	2	0
Totals	32	6	9	27	11	2

Score by innings:
Petes .. .. 300 000 100—4
Grads .. .. 150 000 00x—6

Summary: Stolen bases—Upper, Sone; left—Petes 8, Grads 7; earned runs—Petes 2, Grads 3; runs batted in—Foley, Whatley, Ash, Calladine, Glen (2), Sniderman, Stronach; two-base hit—Calladine; double-plays — Sone to Stokes, Stronach to Eisen; hits—Deyell 2 in 1 inning, Kitchen 7 in 7 innings, Upper 5 in 1 1-3 innings, McMullen 4 in 7 2-3 innings; struck out—Kitchen 5, McMullen 8; walks—Deyell 3, Kitchen 2, Upper 2, McMullen 1; wild pitches—Deyell 1, Kitchen 1; hit batsmen—McMullen (Burton, Foley); winning pitcher—McMullen; losing pitcher—Deyell; time of game—2.06; umpires—Spring at plate, Walsh on bases.

Major Leaders

(By Associated Press.)
(Including yesterday's games):

AMERICAN LEAGUE.

Batting — Gehrig, Yankees, .359; Gehringer, Tigers, .358.

Runs — Gehringer, Tigers, 133; Werber, Red Sox, 128.

Runs batted in—Gehrig, Yankees, 16; Trosky, Indians, 138.

Hits—Gehringer, Tigers, 211; Gehrig Yankees, 205.

Doubles—Greenberg, Tigers, 62; Gehringer, Tigers, 48.

Triples—Manush, Senators, and Chapman, Yankees, 11.

Home runs—Gehrig, Yankees, 48; Foxx, Athletics, 44.

Stolen bases—Werber, Red Sox, 39; White and Fox, Tigers, 27.

Pitching—Gomes, Yankees, 26-5; Rowe, Tigers, 24-7.

NATIONAL LEAGUE.

Batting—P. Waner, Pirates, .359; Terry, Giants, .351 .

Runs—P. Waner, Pirates, 121; Ott, Giants, 118.

Runs batted in—Ott, Giants, 136; Collins, Cardinals, 123.

Hits—P. Waner, Pirates, 213; Terry, Giants, 209.

Vaughn, Pirates, 42.

Triples—P. Waner, Pirates, 16; Medwick, Cardinals, 15.

Home runs—Ott, Giants, 35; Collins, Cardinals, and Berger, Braves, 34.

Stolen bases— Martin, Cardinals, 22; Cuyler, Cubs, 14.

Pitching—J. Dean, Cardinals, 28-7; Walker, Cardinals, 11-4.

LONDON (C.P.).—Office workers' matinees at 6.15 p.m. have been introduced at the Westminster Theatre. The idea is to enable workers to attend the matinees on Wednesdays before returning home to the suburbs.

Darkness Ends Cogs-Milton Game, Tie 4-4

GIANTS RETAIN LEAD AS CARDS SUFFER DEFEAT

New York Loses to Phillies But Pirates Shut Out St. Louis.

DEAN LOSES DUEL.

(By Hugh S. Fullerton, Jr. Associated Press Sports Writer).

The National League pennant issue was put squarely up to the Cardinals to-day as they opened their final four-game series against the last-place Reds while the Giants began a two-day layoff before completing their season against Brooklyn Saturday.

Both leaders cracked unexpectedly yesterday and as a result the Cards still were a game behind and had just enough extra games on their schedule to make up that difference. They play four and New York only two unless the weather interferes with the program.

At the stage where one defeat may wreck the pennant hopes of either club, it looked as if the Giants had "blown" their chance yesterday when a passed ball by Gus Mancuso gave the Phillies their second straight from the league leaders. But they hadn't reckoned with Waite Hoyt, the Pirate veteran. Hoyt shut out the Cards 3-0, giving them only two hits, and the rivals were back where they started.

Mancuso Homers Twice

Before his costly mistake Mancuso had driven home four runs with a pair of homers and an outfield fly to overcome the handicap of ineffective flinging by Hal Schumacher and Carl Hubbell.

Hoyt had all the better of the Cards' young ace, Paul Dean, in an elbowing duel. Jack Rothrock was the only St. Louis player to hit him while Dean gave up a run on two walks and a single in the third and two more on Arky Vaughan's circuit swat in the sixth.

After the two upsets the possibility of the first pennant tie in league history loomed even larger as both the Giants and Cards have been highly successful this year against their finishing opponents. Despite Brooklyn's efforts to make Bill Terry regret last winter's famous wise crack, when he asked if the Dodgers still were in the league, Brooklyn has won only six games out of 20 from the Giants. The Cards have won 12 and lost six against Cincinnati.

Directors' Decision.

So long as their totals in the "lost" column remain the same, the teams can be regarded as playing on even terms, heading directly for a post-season series to decide the title. The possibility already is so close that League President John A. Heydler has begun to poll the board of directors concerning the schedule in such a case. Their decision is expected to be announced late today.

In comparison to the Giant-Cardinal race, other major league games paled to insignificance, but Detroit's champion Tigers gave a convincing demonstration of power as they walloped the White Sox twice, 12-10 and 10-6. They belted out 26 hits, including a homer by Hank Greenberg, before darkness halted the nightcap in the eighth.

The Dodgers cut Boston's fourth-place margin over Pittsburgh to a half game by trimming the Braves 3-1 behind Johnny Babich. The Yanks, with Rookie Charley Devens pitching the full route, defeated the Athletics in 11 frames 4-3, and Willie Raulin's five-hit hurling carried the Indians to a 6-2 decision over the Browns.

Cincinnati and Chicago in the National League, and Washington and Boston in the American, had open dates.

Among Other Things Schoolboy Rowe Plans to Get Wed and Pitch Opener

DETROIT, Mich., Sept. 27—A young fellow with nothing more exciting than a wedding and world series opener right ahead of him yesterday took time out from a busy program to tell why Detroit Tigers are going to take the world's baseball championship from New York Giants—or St. Louis Cardinals.

Lynwood "Schoolboy" Rowe, 22-year-old pitching sensation from Eldorado, Ark., admits "these sure are busy days for me." Right after the series, in which he will probably pitch the first game for Detroit, he and Miss Edna Skinner plan to be married. And what with looking over furniture and furnishings and trying to keep his mind on baseball, Rowe says, "There isn't much spare time on my hands."

But is he nervous?

"No, I don't get nervous," he said.

YESTERDAY'S STARS

(By The Associated Press)

Waite Hoyt, Pirates—Held Cardinals to two hits.

George Davis, Phillies—Connected with four hits in defeat of Giants.

George Selkirk, Yankees — His home run was winning margin in defeat of Athletics.

Bank Greenberg, Tigers — Connected with six hits, to drive in nine runs in doubleheader.

PETES MUST WIN HERE SATURDAY

Team is Confident That They Can Defeat Grads and Take Series.

GREAT BATTLE.

The second game of the O.B.A.A. senior semi-final series is in Peterborough, the Petes and the G. & W. Grads of Toronto tangling at three this Saturday in Riverside Park. After the locals' 6-4 defeat in Toronto yesterday in the first game, the Petes will have to cop this fixture here to even it up and force a third game. It should be a hectic number between two smart, well-matched outfits, and the biggest baseball crowd of years is expected to see this battle.

Knotty Lee's team should have won yesterday, and they are confident of taking Saturday's game. They were outlucked and failed to hit in the pinches, besides getting some wobbly hurling in the second—when five runs were scored—which cost them a close and exciting contest. While the Grads are undoubtedly good, having won the T.A.B.A. title this year, the local crew look just as good if not a little better. They will likely settle away with that fighting spirit that won them the Central League championship from Belleville, and balance the series. At any rate, it promises to be the most thrilling ball game seen here this summer.

WRESTLING LAST NIGHT

(By The Associated Press)

ROCKFORD, Ill.—Jim McMillen, 217, Antioch, Ill., threw Hans Bauer, 214, Germany in 40.37 minutes in a wrestling match last night. Dick Raines, 228, Dallas, Tex., and Jack Smith, 204, Chicago, drew, 30.00. Ole Olson, 220, Milwaukee, threw Pete Schuh, 235, Vancouver, 21.16.

KEENE MOVES UP IN FINALS

Defeat Westclox 17-15 in a Free-hitting Battle to Secure Game Edge.

MANY PITCHERS.

Keene Girls got the jump on their hustling rivals the Westclox last night at the Ashburnham Bowl, when they copped the third game of the three out of five series, 17 to 15, to give them two wins in three starts, in an entertaining battle that was featured by heavy clouting, loose fielding and a few sparkling plays. The fourth game will be played at Keene on Friday at 4.45, and if the Keenesters can win this tilt they are champs of the Ladies' City and District Softball Loop.

The winners used three pitchers, starting Marilyn McCarthy, who lasted until the fourth when Jean Munro, went in, only to be replaced by Marilyn again in the sixth. The latter hurler was yanked in the eighth in favor of her older sister Mary who finished the tussle. Mary Hall started for the Westclox and went nicely until the third when she allowed three hits and these with three errors in succession by the infield sent her to the bench. Mildred finished the game pitching heady ball, but was given very ragged support by her teammates.

The mainstays of both teams in the infield had off nights, Helen Nelson at short for Keene and Marie Ferguson for Westclox both had a flock of miscues while Grace Hawkes at second for Westclox and L. McCarthy the opposing third sacker, also failed to live up to their reputations. Grace McCarthy at centre and Dot Gainor behind the bat, both played sparkling ball for the winners. Gladys Mortimer, Barb Blade and Dot Merrett all connected for doubles for the Clockers while Audrey Crary hammered out a homer in the third with the bases loaded. Lois McCarthy and Dot Cocks hit triples for Keene.

The Teams

Keene—Cocks, c; Brown, 2b; G. McCarthy, cf; Nelson, ss; Marilyn McCarthy, p, 2b; L. McCarthy, 3b; Irene Short, 1b; Isobel Short, lf; Gainor, rf; Munro, p, 2b; M. McCarthy, 2b, p.

Westclox — Mortimer, 1b; Ferguson, ss; Webb, c; Hawkes, 2b; Merrett, lf; Blade, rf; Crary, cf; Chartren, 3b; Hall, p; White, p.

Score by innings:	R	H	E
Keene . . . . 207 006 12—17	16	11	
Westclox . . . 206 114 02—15	9	14	

Umpires—Dick Galbraith at the plate, Ab Frick on the bases.

SIX OF CHAMPS ARE TO RETIRE

Famous Edmonton Grads Basketball Team to be Lacking Their Stars.

COACH CONFIDENT.

EDMONTON, Sept. 27 (C.P.).—Six of Edmonton's famed commercial grads queen's of Canadian basketball for 13 consecutive years, to-day hung up their togs for the last time.

Three of them veterans of many a campaign in Canada, the United States and overseas, the sextette decided for various reasons their retirement from active service with the Grads was due.

Elsie Bennie, a former captain, Gladys Fry and Babe Belanger were the three veterans to retire, while along with them went Edith Stone, Jessie Innes and Evelyn Coulson, all with more than two years' service.

Announcing retirement of the girls, Coach Percy Page said they would be missed, but that they would be replaced. "Grads will be in there when the 1935 Canadian finals roll around," he said. He will find many a budding star in his farm team, gradettes, where every one of the retiring girls was recruited. Five members of last year's team will form the foundation for the 1935 outfit.

Misses Bennie and Fry played for nine consecutive seasons. Miss Belanger and Miss Innes retired because of indifferent health, while Miss Coulson and Miss Stone were unable to secure the necessary time from business for practices and trips to outside points during the playoff season.

VANNEST HURLS FOUR-HIT BALL BUT COGS' HITTING PUNCH ABSENT

After Faulty Start Teams Play Smartly and Remain Deadlocked.

CONTINUE SERIES AWAY.

With the score tied 4-4 at the end of the ninth innings, darkness forced a full stop to the Cognawaga-Milton O.B.A.A. intermediate B semi-final game at the Exhibition Grounds last evening. Following a faulty start both teams straightened away to play heads-up ball and neither club could shove a run across after the fifth frame. As twilight fell over the diamond, Umpire Shiner Johnston went into a huddle with himself at the conclusion of regulation playing time and decided it was impossible to continue the contest.

A conference between the two teams and O.B.A.A. officials, William Kay and William Prindible, was held, and it was decided that the next game will be transferred to Milton. It will be played on Friday and if the Milton diamond is not available, in Oakville. This game will start at 1.30 and if Cogs win it, the teams will turn right around and play a second contest to decide the series. Milton won the first game 8-7.

Vannest in Form

Percy Vannest hurled yesterday's game for Cogs and the veteran of many a local diamond battle displayed all his old time stuff. Although starting rather shakily, he improved as the game progressed and held Milton hitless during the last five innings. He allowed but four hits, two of them were very scratchy, and whiffed eight batters on strikes.

The hurling Cogs were tendered by Vannest's stout right arm and the team's own hitting should have won the game comfortably. The homesters collected a total of 11 hits, getting a brace of three in each of three innings, but, although they could get runners on the pathways, they could not successfully make their hitting ability count.

Errors Costly

Errors of ommission and commission assisted Milton materially in scoring all four of their runs, and Cogs got out to a very bad start by practically giving the visitors three counters in the first innings. The other run in the fifth was also a downright present due to two errors.

Although Milton proved to a smart-fielding squad at most times, turning in two fast double plays to kill Cogs' chances of pushing more runs across, the pitching given them by London and K. Clement was very ordinary. London was hammered from the box in the fifth, and Clement finished the entertainment.

Rogers Leads Hitters

"Cack" Rogers led the Cogs' hitters with three singles in four appearances, while Vannest helped the cause with two. Rooke and Moore each had doubles. "Shocky" Mein, although he is chalked with one misplay, was the fielding star for Cogs, and Crary handled a couple of hot ones nicely.

W. Clement, in right for Milton, did some sensational fly-chasing. He stabbed Rooke's liner with one hand in the fourth to double Crary off second. The visitors' infield went smartly through the whole piece.

With one down in the first, Miltons hopes went up when C. Anderson got a life on Mein's bad throw. Toletzka singled and A. Clement walked. C. Anderson scored on Little's rap to Vannest. Brush singled scoring Toletzka. Brush started to steal second, and, when Padgett delayed the return of Rogers' short throw, Clement scored.

Cogs got one back in their half without a hit. A hit by pitcher, walk and error filling the bases with none out. But Padgett was caught between third and home, but Crary made home on London's error.

After three hits without a run in the second, Cogs broke out in another rash in the fourth and chased two counters in, with the assistance of an error in left field. Three more hits in the fifth accounted for another run.

Box Score

Milton—	AB	R	H	PO	A	E
W. Clement, rf	4	0	0	2	1	0
C. Anderson, ss	4	1	0	2	3	0
Toletzka, 3b	4	1	1	0	4	0
A. Clement, 2b	4	2	1	1	2	0
Little, 1b	4	0	0	13	1	0
Brush, c	3	0	1	5	1	0
J. Anderson, lf	4	0	1	1	0	2
Naylor, cf	4	0	0	2	0	0
London, p	1	0	0	0	3	2
K. Clement, p	2	0	0	0	0	0
Totals	34	4	4	27	16	4

Cognawagas—	AB	R	H	PO	A	E
Padgett, 2b	4	0	1	2	2	2
Crary, ss	4	1	1	0	2	0
Rooke, 1b	4	0	1	13	0	0
Cadd, lf	4	1	1	0	0	0
Moore, cf	4	0	1	0	0	0
Masterson, rf	4	0	0	1	0	0
Vannest, p	4	0	0	2	1	0
Rogers, c	4	1	3	9	1	0
Mein, 3b	4	1	1	1	6	1
*Billingsley	1	0	0	0	0	0
Totals	37	4	11	27	14	3

*—Batted for Crary in ninth.

Score by innings:
Milton.. .. .. 300 010 000—4
Cogs.. .. .. 100 210 000—4

Summary: Earned runs—Milton 1, Cogs 3; runs batted in—By Brush 2, Padgett 2, Masterson 1; sacrifice hits—Mein, Brush; two-base hits,—Rooke, Moore; struck out—by Vannest 8, by London 1 (5 1-3 innings), by Clement 2 (5 2-3 innings); walks—Vannest 4, London 1; hits—off London 7, off Clement 4; left on base—Milton 6, Cogs 8; hit by pitcher—Vannest (London) 1; wild pitch—Vannest 1, London 3; double plays—Milton 2 (W. Clement to C. Anderson) (Little to C. Anderson); umpires—Shiner Johnston at plate, J. McCarney, bases.

England has a folk-dancing craze.

Standings

NATIONAL LEAGUE.

	Won	Lost	P.C.
New York	93	56	.624
St. Louis	91	58	.611
Chicago	83	64	.565
Boston	74	73	.503
Pittsburg	73	73	.500
Brooklyn	69	81	.460
Philadelphia	56	89	.386
Cincinnati	52	95	.354

Wednesday's Scores.
Philadelphia 6, New York 4.
Pittsburg 3, St. Louis 0.
Brooklyn 3, Boston 1.
Cincinnati at Chicago played former date.

AMERICAN LEAGUE

	Won	Lost	P.C.
Detroit	99	52	.656
New York	93	58	.616
Cleveland	83	68	.550
Boston	75	76	.500
Philadelphia	67	81	.453
St. Louis	67	83	.447
Washington	64	86	.430
Chicago	51	97	.345

Wednesday's Scores.
Detroit 12-10, Chicago 10-3.
Second game called at end of 8th —darkness.
Cleveland 6, St. Louis 2.
New York 4, Philadelphia 3, 11 innings.
Washington at Boston played former date.

Our Boarding House . . . . . By Ahern

FIGHTS LAST NIGHT

(By Associated Press.)

Brooklyn. — Tny Canzoneri, 134¾, Brooklyn, outpointed Harry Dublinsky, Chicago, 140 (10).

Louis Amber, 136, Herkimer, N.Y., outpointed "Irish Bill" Hogan, 141, Piermont, N.Y. (10).

Chicago — Joe Louis, 168¾, Detroit, outpointed Adolf Walter, 195, Green Bay, Wis. (10).

LONDON (C.P.).—Telephone slot machines in the homes is a subject receiving consideration by the General Post Office. The idea is to introduce into houses the system now operating in call boxes and kiosks.

"I WONDER IF I CAN GET BY"

How many times have you asked yourself, "I wonder if I can get by without shaving?" And yet when there is any doubt you should have but one answer—"No!" Really now—isn't a man foolish to risk the respect of others by neglecting to shave? Why handicap yourself when the Gillette "Blue Blade," specially processed for tough beards, quickly and comfortably shaves the most tender skin? Even two shaves a day, if needed, leave the face refreshed—smooth. Find out for yourself. Get a package of Gillette "Blue Blades" today.

Highest Quality Positively Guaranteed

Gillette Blue Blades

NOW 5 for 25¢ • 10 for 50¢

Webster Cigars NOW 5¢

YOU'LL APPRECIATE THE DIFFERENCE

L. O. GROTHE LIMITED

An independent company . . . all Canadian capital, owned and operated by Canadians for over 50 years.

In New York— STOP AT A NEW HOTEL!

HOTEL GOVERNOR CLINTON

C. W. RAMSEY, Jr., Manager

7th Ave. at 31st Street • New York City

Luxurious comfort. 1200 quiet, delightful rooms, bath, radio, Servidor, circulating ice water—for as little as $3 daily. B.&O. bus stops at door—Opp. Penn. Station.

The Sporting Page

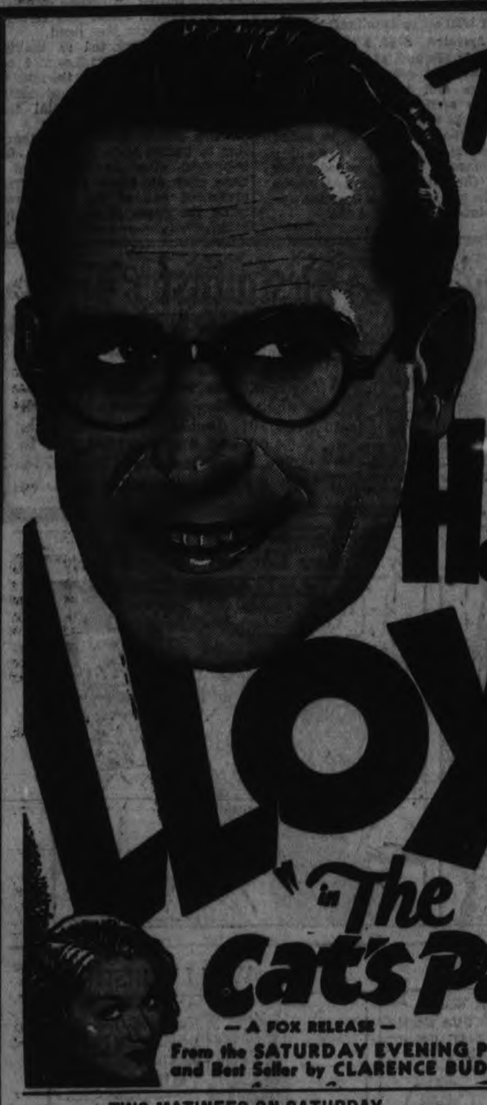

Today

HAROLD LLOYD coming out of remotest China to find a wife!

HAROLD LLOYD elected "dummy" Mayor of a city sizzling with excitement and speed!

HAROLD LLOYD wooing his sweetheart with Chinese proverbs!

IT'S THE MOST WHOLESOME, HAPPY, HILARIOUS HIT IN HIS ENTIRE CAREER!

Harold Lloyd in "The Cat's Paw"

— A FOX RELEASE —

From the SATURDAY EVENING POST Serial and Best Seller by CLARENCE BUDINGTON KELLAND

Every thing new but these

TWO MATINEES ON SATURDAY • 1.30 AND 3.30 P.M.

Mickey Mouse in "Steamroller Mickey" CAPITOL Chic Sale in "The Old Shep"

BRILLIANT PLAY MARKS ADVANCE OF GOLF CHAMP

With Two Overwhelming Triumphs Miss Mackenzie Disposes of Two Opponents.

INTO SEMI-FINALS.

By Edwin S. Johnson
(Canadian Press Staff Writer).

SCARBORO GOLF CLUB, Toronto, Sept. 27 (C.P.).—"Heavy lies the head that wears a crown," wrote the wise bard of Avon some centuries ago. If he had any intention of embracing the queens of golf or "gowff" as it was known in his time, he fell a bit short of the mark at least so far as it concerns the wearer of Canada's close diadem, Miss Ada Mackenzie, of Toronto.

Confident and carefree, Miss Mackenzie had smiled her way into the semi-finals of the second ranking golf event in the Dominion, brushing aside with bold and business-like precision those who have crossed her path to her sixth term on the throne.

Winner of the medal in the qualifying round, the Toronto star continued her successful march yesterday with two overwhelming triumphs with sparkling play such as the classic has seldom witnessed. She first brought about the downfall of Miss Kitty Gordon, another Torontonian, by a score of 8 and 7, and followed it up by eliminating Ottawa's only contender, Miss Dorothy Harris, 7 and 6.

Not Troubled.

If she was troubled by the prospect of meeting Mrs. R. W. Gouinlock, Toronto, in the semi-final today, she failed to betray a semblance of concern.

"To-day is another day, but so long as I'm getting results, there is no need to worry," was the way the defending title holder put it.

And while this pair is waging a battle of survival, two other stars, Mrs. C. B. Ford, former champion of Vancouver, and Mrs. F. J. Mulqueen, the third Torontonian in the semi-final brackets, will fight it out for the right to advance. All are noted as keen match players, who have been tested under the fire of championship ordeal, and with Miss Mackenzie weathered still opposition in two gruelling rounds yesterday.

Continuing her steady play, Mrs. Ford accounted for Mrs. E. Jackson, Victoria, B.C., in the morning by a 6 and 5 score, and came with a belated rush to eliminate Mrs. E. W. Whittington, Toronto, by a 3 and 2 margin in the quarter final.

Strenuous Task.

Miss Mulqeen had a more strenuous task but in her progress brought about the elimination of Miss Margery Kirkham, a former holder of the title from Montreal, with a clean-cut 5 and 4 victory. In the afternoon match, however, she was carried to the 18th green before the challenge of Mrs. T. G. Agar, Toronto, was halted.

Dipping into her bag of tricks for timely spurts of brilliance, Mrs. Gouinlock first brushed aside Mrs. H. Sedgwick, another Toronto player, and then breezed through to a sound win over Mrs. C. B. Shuttleworth with a 4 and 3 count in the third round to defeat the last remaining Hamilton aspirant.

TONY CANZONERI EARNS DECISION

Takes a Close Ten-round Victory From Dublinsky in New York.

GIVE WEIGHT.

NEW YORK, Sept. 27 (U.P.).—Little Tony Canzoneri, former holder of three world titles, last night smashed his way back into the big-time fight picture by winning a close ten-round decision over Harry Dublinsky of Chicago, in their third or "rubber" meeting at Ebbets Field.

A crowd of about 17,000 jamming the ball park saw Canzoneri just squeeze out a verdict over the cold-eyed Chicago welter by virtue of a long lead piled up in the first four rounds. In these rounds he feinted, jabbed and hooked, but refused to be pulled into the infighting that spelled his defeat in their second fight here several weeks ago.

In a sense it was a hollow victory for the battered Canzoneri whose busy fists have held three world's titles in a career extending over a decade. At the final bell he was spitting great mouthfuls of blood. His face was the texture of raw meat while Dublinsky, far less marked, was seemingly still full of the fight that just fell short of victory.

Gave Away 5½ Pounds.

Tony at 134¾ gave away 5½ pounds to the lanky Chicagoan. Remembering well the drubbing that followed his initial effort to slug with Dublinsky, Canzoneri spent the first four rounds feinting his adversary out of position and tagging him with a looping left and an occasional sharp right.

The first phase of the Canzoneri attack had Dublinsky completely mystified. In the opening round he looked definitely as Tony bounded off the ropes to score repeatedly. In the second he did a little better, running Tony with a brief body flurry as the round ended.

SPORTS DAY BY DAY

Baseball, Lacrosse, Soccer Softball, Bowling, etc.

By G. J. P.

The Petes lost a heartbreaker in Toronto yesterday. They should have won this first game of their Ontario semi-final series from the G. & W. Grads. They were the better team, we thought, but between tough breaks and their own inability to come through at the right time—well, the result was a 6-4 nod for the Grads. Our pitching went haywire in the second and Toronto got five of their six markers. Otherwise, we had 'em skinned prop erly and right in their own backyard. The majority of the thousand or so fans were rooting for the Petes, whether because they thought we were out-lucked or because they were sore at Grads for their raw deal to Kruschens, we can't say.

* * * * * *

As far as the second inning goes, here's the dope. Archie Deyell fell heir to his old weakness of letting a runner on first bother him. He was going along okay till a guy hit safely to start the second. This kept the big righthander so worried he couldn't find the plate and he walked the next two, filling the sacks with none out. As he looked to be getting no better fast, Knotty Lee yanked him for Kitchen. Russ was trying too hard, and after he got two out, four hits in a row were gained off him. It looked very black for the Petes then, but doggone if Kitchen and his buddies didn't settle down and blank Toronto the rest of the way.

* * * * * *

The Petes had jumped on Art Upper hard for three runs in the first inning, but of course this melted away in the second. They hammered Upper out of the box and finally got a run in the seventh off McMullen. This latter heaver isn't a world beater but he held the Petes pretty good. When they did get runners on, they couldn't push 'em home. They had three on, one in, and just one out in the seventh, but could do nothing more about it. Two double-plays, a couple of pieces of shaky defensive play by them and some lucky fielding by the Grads in pinches—that's what we mean when we say they were also out-lucked. Oh, well, Saturday is another day. They meet in the second game here Saturday.

* * * * * *

What are the Grads like? Well, they have a nice club, with four or five good hitters and most of them smart fielders. Their ace heaver was Upper, and he didn't last long. Moon McMullen is pretty fair, but shouldn't beat the Petes again. Moffatt is their big bet for the second game, and we don't think he rates as high around Toronto as the other two. They'll give any man's team a battle, but when the Petes are going right—and surely they will for this fixture—they look somewhat better. If they lose, why they're through for the season, that's all.

* * * * * *

The hitting of Konopka was a feature for the locals. He got three neat singles in four official times up. The whole gang did some very good fielding. They had three errors, but only Whatley's high throw to third could be blamed on the player. Murray was tagging out a runner on a steal at second when the runner kicked the ball out of his hand, and Foley's throw to the plate—for the other error—was okay but the runner blocked the catcher's vision and it went to the screen. Ash went good again on first. Yeah, they ought to win the next one, and the third tussle, too.

* * * * * *

Those Cogs of ours and Milton are having themselves quite a time in the intermediate O.B.A.A. semi-finals. Milton took a ten-inning decision at home last week and then the two teams came here yesterday and fought to a 4-all draw in nine frames. Percy Vannest pitched a swell game to hold the visitors to four hits and fan eight, but his teammates failed to hit timely in the first half. The last half saw a smart encounter. We didn't see the game but understand it was plenty exciting the final four or five innings. Milton has a neat fielding team, but we think the Cogs are better balanced all around and ought to win the series.

* * * * * *

Next game is in Milton Friday afternoon—or Oakville, nearby, if the Milton grounds aren't available. The Milton team draws huge crowds ,and as expenses for these long trips run into plenty of shekels, Cogs agreed to go there for the next tilt on a split-gate guarantee. If Cogs win, they'l immediately turn out and play the deciding game of the series right there the same day. Manager Dorsey Davis thinks his team will go just as well on foreign territory—and we don't see why they should not.

* * * * * *

Once again the gal softballers battled to a close decision at the Bowl in their third playoff game, Keene beating Westclox, 17 15. As the score indicates, it was a heavy-hitting tussle with the local squad using two hurlers in a vain attempt to turn back the Keenesters. Must have been an exciting setto, from all accounts. This gives Keene two wins out of three in the five-game series, and the fourth will be in Keene at 4.45 Friday. One more win for the villagers gives them the title, while Westclox can balance the series by copping Friday's fracas.

* * * * * *

Picking 'em off the grapevine: Stratford took the first game of the Western Ontario senior semi-finals yesterday right in Niagara Falls by a 6-4 score—same count as our team lost by . . . . C.O.B.I. umps, Johnston and Colling, will handle the Grads-Petes' game here Sat'day . . . . P.O.I. juniors play in Lindsay this week-end while our seniors go to Oshawa . . . . Terriers may get a car each from Rotary, Kiwanis and the senior ball club for their long hike to Guelph, if the local juveniles win their semi-final series . . . . The hustling Toronto Leafs meet Columbus in the Little World Series, starting in Toronto Friday where first four games will be staged, it being a nine-game series . . . . The annual meeting of the Peterborough Hockey Club will be held next Tuesday eve at 7.30 in the Chamber of Commerce, when officers will be elected and plans made for the winter.

Regent entertainment

STARTING TO-DAY

TO-NIGHT'S SHOWS AT 7 AND 9 O'CLOCK

Men's hearts were the fuel for her flaming spirit!

Serial—Chapter No. 11
BUCK JONES — 'GHOST CITY'
Comedy—"HUGS AND KISSES"
NEWS AND CARTOONS

STRATFORD WINS FROM NIAGARA IN SENIOR GAME

Behind Lefty Goldsmith, Southampton Defeats Windsor in Finals.

CHATHAM EARNS WIN.

Stratford's pennant-rushing Nationals were a step nearer the senior Ontario amateur baseball title to-day. Moving along with the senior race, lower leagues were also another niche higher in their declaration of respective champions.

Offsetting a comedy of errors afield, Nationals batted vigorously to win the first game of their semi-final round against Niagara Falls yesterday. Unable to take advantage of their opposition's eight errors, Cataracts only showed batting punch in one inning and it was not enough.

Stratford jumped into a three-run lead in the second inning on a walk, two hits and an error and it stood until the fifth when the Falls put together three hits, three errors and a walk for four runs. Nationals regained the lead with a brace of tallies in the eighth and added one more in the final frame.

Southampton's great Lefty Goldsmith made few pitching mistakes and produced nearly enough offensive power by himself as the fishermen downed Windsor Walkersides, 5-3, in the first game of the intermediate 'A' semi-finals. Goldsmith allowed but three hits, struck out 13, walked one and added to this with two doubles and a single, good for two runs. Windsor put on a late ninth-inning rally to avert a shut-out.

Chatham colored all-stars took the lead in their intermediate 'B' playoffs against Terriers by making two straight with an 11-7 victory.

Meaford and Penetang played to a tie, 10 innings of good baseball ending with a 3-3 score. Penetang tied the game in the sixth with a three-run assault on pitcher Phillips.

The junior situation was all even as Toronto Hillcrests and Owen Sound Crescents tied up their semi-final rounds. Hillcrest beat Belleville Crystalacs, 8-4, to make their series one game each and Owen Sound did the same thing with a 12-0 shutout over Brantford Alerts.

Canadian Athletes Sail For Australia

SAN FRANCISCO, Sept. 27 (CP).—The pick of Canada's schoolboy track and field stars, winners in the trials to represent the Dominion in the coming Victoria centenary at Melbourne, Australia, to-day were aboard the S.S. Makura en route south. The party was headed by Dr. A. S. Lamb of McGill University, and sailed yesterday.

While reluctant to make any forecast on the Canadians' chances in the athletic competition, Dr. Lamb indicated he thought his boys would make a good showing.

During the 24-day trip to Sydney, the athletes will condition themselves on the after deck of the steamer, as it is not equipped with a gymnasium. The party arrived in the morning and made a hurried sight-seeing trip of San Francisco.

Welsh Team Chosen For English Match

CARDIFF, Wales, Sept. 27 (CP Cable).—The Welsh soccer eleven to meet England here on Saturday, in the first international match of the season, was chosen to-day as follows:

John (Preston), goal; Lawrence (Swansea, and Jones (Leicester), backs; Murphy (West Bromwich), Griffith (Middlesbrough), and Richards (Wolves), half backs; Phillips (Wolves), O'Callaghan (Spurs), Williams (Newcastle), Mills(Leicester) and Willie Evans (Spurs), forwards.

Preparing For World Series

Extra help was added to the office staff of the Detroit American league club as the Tigers marched toward a pennant, and thousands of requests for World Series seats poured in. A few bales of the applications are pictured as clerks prepared to fill them.

TIGERS' INFIELD IS RATED BETTER THAN CARDS OR GIANTS BY GOULD

Batting Average of .325 and Provided Most Teams' Winning Rallies.

WAY ABOVE GIANTS.

(By Alan Gould, A.P. Sports Editor.)

NEW YORK, September 27 (A.P.).—The Detroit infield quartette of Greenberg, Gehringer, Rogell and Owen may not be able to give a mellow touch to "Sweet Adeline" under the clubhouse shower, but they can play harmonious tunes with their bats and put up an iron-bound defence against anything the baseball enemy has to offer.

They are four of the main reasons why the Tigers are well equipped to tackle either the Giants or the Cardinals in the forthcoming World Series. Like a quartette of Grenadiers they have stood shoulder to shoulder all season breaking up opposing attacks and in turn providing most of the ammunition for Detroit's winning rallies.

The best proof of this remarkably durable infield's power is its aggregate batting average of .325. It's sufficient evidence to entitle these Tigers to an all-around edge over either the giant combination of Terry, Critz, Ryan, and Jackson of the Cardinal cast of Collins, Frisch, Durocher, and Martin.

Margin Over Cards.

The Detroit quartette's margin over the Cardinals in hitting is around 30 points per man and nearer 50 points over the Giants. The clinching evidence is that the Tiger infielders have driven over 425 runs this season as compared to less than 300 by the Cardinal quartette and less than 250 by the Giant inner workers.

Defensively the comparisons are pretty close to being a Mexican standoff. On the one side, Terry and Critz have a slight margin over rival combinations in defensive skill although there may be some dispute as to this. On the other, the fielding marks of Rogell and Owen are a bit more impressive than those of either possible opposing pair, but here again the difference is scarcely noticeable on the diamond.

ADVERTISE IN THE EXAMINER

Hands Across the Pacific

In a colorful ceremony marked by interchange of goodwill tokens, Glen Cunningham, United States track star, is greeted by Ryuioku Yoshioka, Japanese athlete, RIGHT, at the Meiji Shrine ground in Tokio, when the Japanese American track and field meet opened. Thousands saw the Americans produce some sensational performances.

Lawn Bowling BY Herb Martin

Peterborough Was well represented at the different tournaments throughout this district, yesterday afternoon and evening.

—o—

We Don't Know how they came out at Cobourg or Stirling, but down at Oshawa we know, because we were there.

—o—

It Was a three game affair and was in the plus and minus system—but as far as Peterborough was concerned it was all minus. However, The boys had three lovely games and said they would all be back again next year.

—o—

Draws For this evening's play are:

7 o'c lock—
Freeman vs. Gimblett
Hickman vs. Flannery
A. Brown vs. Wall
Lowe vs. Northrope
McGill vs. Cann
G. Coleman, Jr., vs. Bennewith
R. Martin, vs. Skinner
Baron vs. Dearborn
Wiggins vs. Burns

—o—

8.15 o'Clock—
G. Hutchinson vs. Tully
T. McMillan vs. Kingsbury
Hotrum vs. McIlmoyle
Garrison vs. H. Coleman
Rollie Penrose vs. N. Henry
Bleakley vs. Roy Hutchinson
Lawrence vs. Stacey

MAJOR THORNE HEADS MILLBROOK BADMINTON

MILLBROOK, Sept. 27. (Examiner Correspondence).—The Badminton Club met in the officers' mess room of the Armouries on Tuesday evening, the retiring president, L. L. H. Gray, in the chair.

Officers elected for the ensuing season include:

Honorary President—Major A. V. Thorne.

President—Dr. J. W. Wright.

Vice-President—Dr. L. J. Stuart.

Secretary-treasurer—W. R. Howard.

Games Committee—Mrs. J. H. Allen, Ivan L. H. Gray.

Lady representatives on the Executive—Misses Ella Elson and Anna Kells.

Playing season: From October 15, 1934, to April 15, 1935.

Columbus Will Be Leafs' Opponents

COLUMBUS, O., Sept. 27. (AP). Columbus Red Birds to-day were flaunting their second straight American Association pennant. They clinched the honors last night by trouncing the Minneapolis Millers, 7-3, for the fourth Bird victory against three losses.

There was no relaxation in the Redbird camp, however, as preparations were underway for the Little World Series against Toronto Maple Leafs starting tomorrow.

The A.A. champions boast one of the best-balanced minor league clubs in the history of the sport and, while no Redbird would flatly predict a series triumph against the classy International league champions led by the savage hitting Ike Boone, it was the general impression the Birds confidently expect to retain the world minor league title.

SILVER SLIPPERS

By Temple Bailey

(Continued from Yesterday)

Chapter 50

In a week Joan was to marry him! She would go through with it now, although more and more she shrank from it. Drew was unstable, she could not deceive herself, yet it was too late now to draw back. She knew the exact moment when her doubts had crystallized—that moment with Giles Armiger in Paris when he had told her that he loved her.

Dinner that night was served in the refectory, a long room, lighted only by a few candles and the afterglow framed by its arched windows. It was toward the end of the dinner that one of the brothers announced that a gentleman wished to speak to Mr. Hallam.

Drew rose, "Did he give his name?"

He had not. He was waiting in the little office.

Drew went out. After his departure, Rose and Nancy and Mrs. Carter kept up, as usual, a sprightly conversation. Joan was quiet. She had a sense of the strangeness of the moment. She sat opposite one of the arched windows and looked straight into the heart of the setting sun. With its gold and crimson it seemed a gateway into a shining future. She wondered if she and Drew would go through that gate and find their Paradise. Surely there would be no flaming sword to bar them out.

They lingered long over their coffee, but Drew did not return. At last Joan rose from the table and went alone into the garden. She sat again on the rim of the fountain, and trailed her fingers in the quiet pool. The doves had flown to the belfry and settled themselves for the night. A few faint stars shone overhead but in the sky was lingering the rose and gold and green of the afterglow.

Joan heard a step on the cloistered porch and turned expecting Drew. But it was not Drew. It was the brother to whom she had spoken in the afternoon and he handed her a little parcel, "It was left for you."

She asked, "Who left it?"

"The gentleman who came to see Mr. Hallam."

The brown-clad brother went away and Joan opened the parcel. Within she found a tiny, carved ship, gay with purple and crimson and gold. There was no card. No clue by which she might trace the giver.

The night came on, and the moon rose. Joan still waited, thinking Drew would join her. She wondered what was keeping him. She wondered, too, about the man who had sent the boat. Why had he come, and what business would he have with Drew?

The little reception room of the monastery was a bare place, with high windows which framed at the moment oblongs of rose-lighted sky. Giles was standing at one of the windows, and turned as Drew entered.

For a few moments they faced each other in silence, then Drew said: "You wished to see me?"

"Yes. Shall we be interrupted here? I should like to speak to you alone."

"We can go outside."

Drew led the way to a gate which was opened by one of the brown-clad brothers. Beyond the gate was a little grove where seats had been set about for such wayfarers as wished to rest and look at the view. Through a cleared space in the dark cedars was a vista of the peaks of the mountain range, bathed now in the mists of evening, and sweeping back toward the sunset like the waves of a glorious sea.

Standing by a bench, with his hand on the back of it, Giles came at once to the subject in hand. "I am afraid you will not like what I have to say. But I must say it. I want you to release Joan Dudley from her promise to marry you."

Drew's laugh was insolent: "Are you mad?"

"No. I have been hearing things about you in Paris, Hallam. Things I am sure Joan doesn't know."

"Why should she know them? My past is my own. My future is Joan's. You are wasting your time to talk about it, Armiger." Drew was holding on to his temper, but his face was flushed.

"Your past is not your own, unless the woman you are to marry is willing to forgive it. The things I have heard, Joan Dudley would never forgive."

Drew's voice had a fierce note: "Of what, specifically, are you accusing me?"

"Of a gambling record that is not, to say the least—pretty—and as for your affairs—with women—", Giles stopped there, significantly.

Drew took a step forward, "You dare say this to me?" he demanded, furiously.

"I dare say anything that will help to save Joan. I am her friend. I am more than that. I love her . . ."

"I refuse to discuss her with you," sharply. "If you love her that is none of my affair. She loves me. In a week she will be my wife."

"She will not be your wife in a week."

"What do you mean?"

"She shall not marry you, if I can help it. Either you must tell her of your past, or I shall do it."

Drew, flaming, lifted his arm, menacing. But Giles did not move. "I know, you'd like to knock me down. In the old days we would have settled the whole thing on a field of honor. In modern times we are less spectacular. We might fight it out with our fists, but I see no reason for that. I see only one thing, that if Joan marries you, she must do it with her eyes open . . ."

"Do you think if you told her, she would believe you?"

"I think she would . . ."

Drew threw back at him an accusation: "You want her for yourself."

"God knows that I do," said Giles with earnestness, "but if I can never have her, I shall still do my best to keep her from you."

For a moment there was silence. The wind had risen and the trees about them creaked and rustled. The tops of the mountains were bathed in pearl, the scene was spectral, almost sinister.

When Drew spoke finally, he was sullen: "If I promise to tell her will that satisfy you?"

"Yes. But I must have, of course, some assurance that she knows everything."

"What assurance?"

"If she breaks the engagement, there must be an immediate announcement in the daily press. If she does not break it, I shall write to her, giving her all the facts, and the proofs—"

Drew's laugh was not pleasant. "I might checkmate you, Armiger. You wouldn't like to see your little friend humiliated. If she throws me over, I'll run away with—Rose Carter."

Giles gave a sharp exclamation. "You cad . . ."

It was then that Drew struck him. In another moment they were struggling under the trees. They were well-matched. Giles had youth on his side, but he was slight beside Drew's bulk. They were both mad with anger, primitive . . . They breathed heavily, and their scuffling feet scattered the leaves. This way and that—back and forth . . . a pair of brutes . . .

Suddenly, with extraordinary strength, Giles flung Drew off. "Oh, we are—beasts," he said, "and she is so high above us."

He stood there with hanging head. Drew whipped a handkerchief out of his pocket and held it to his face. "You've given me an ugly scratch," he said, "how am I going to explain it?"

"That," said Giles, very pale, "is the least I have to think about. It is Joan's happiness, Joan's future, which weighs on my heart."

"I'll make a bargain with you," Drew said, out of a short silence, "if I follow your preposterous program—and if she gives me up, you've got to keep off the whole thing for a couple of years . . ."

"Keep off?"

"Promise not to ask her to marry you until then. I'm not going to have the whole world saying she jilted me for you . . ."

"Why should I promise?"

"Because, if you don't, I swear I'll marry Rose at once. Then they could say I jilted Joan."

Again silence, then Giles said, "I promise. For two years I'll keep away from her."

"On your word of honor?"

"I've said it," sharply.

Hallam gave a short laugh, "Of course your word is your bond. But you needn't think I've lost her yet. She loves me . . . and I can show her new worlds. You would limit her to narrow things . . . your old sea-town, your island . . . what would she know of the joy of living?"

For a moment Giles did not speak, then he said with quickened breath, "Such a life as she and I would live together is beyond your knowing, Hallam."

They walked back to the gate. "You think you've won," Drew said, "but you needn't think she isn't going to suffer. She cares for me a lot."

"Better to suffer now, than in the years to come," was Giles' response.

The two men parted at the gate, and Giles made his way to his car which was parked in the road which led back of the monastery. The driver had heard nothing of the struggle in the grove. And it was too dark for him to see the somewhat disheveled aspect of his passenger.

As Drew went in through the gate, the lantern shone on his face. The lay-brother spoke with solicitude. "You are hurt?"

"I stumbled," Drew lied, "and a branch struck me."

(To be continued)

LONDON (C.P.).—Having set the gorse on Malvern Hills on fire when he threw a lighted match, a sportsman tendered his "sincere apologies" to the Conservators' Board, which decided to take no action against him.

THE STARS SAY . . .

By GENEVIEVE KEMBLE

For Friday, September 28

While this may prove to be a very lively and interesting day, according to the lunar aspects, yet there are many adverse conditions to be wisely and tactfully manipulated. With restraint and discretion there may be profit in certain speculative ventures, but a possibility of fraud, misrepresentation and trickery seems to indicate financial hazards. Sign all writings cautiously.

If It Is Your Birthday

Those whose birthday it is are on the eve of certain prospects for gain through speculative enterprises or other "gambles", providing they are on guard against fraud, trickery and misrepresentation. With discretion, wise counsel, conservatism with funds and the assistance of friends there may be many advantages and some increase of fortune.

A child born on this day, although having excellent mental endowment and social qualities and graces, may be disposed to scatter its forces as well as take chances with its fortunes. With training in prudence, frugality and straight-forwardness, there is success and dignity awaiting it.

BAILIEBORO

Mrs. John Heaslip was successful in obtaining a C.C.S. diploma in the cooking school directed by the Family Herald and Weekly Star.

Wants Action

WINDSOR, Sept. 27.—(CP)—William Lewis, 27, of Hamilton, is much concerned about his wedding scheduled to be held in Niagara Falls, Oct. 5, he declared in police court to-day. That was why he changed plans for trial on an auto theft charge.

Arrested Sept. 3 along with James Morand, of Detroit, Lewis at first asked for trial by judge and jury. Preliminary steps seemed too slow so now he asks that the magistrate decide the case. He will be heard next Monday.

Morand to-day pleaded guilty to the theft charge and maybe this will help Lewis keep the appointment at the altar.

One Is Arrested In Sport Fracas

TORONTO, Sept. 27. — (C. P.) — Harry Stone, 32, was arrested here to-day by Detective Russell Dodds on an aggravated assault charge arising out of an attack on Umpire Clare Hoose, Toronto ball player, during a game Monday night in which Hoose was seriously injured about the head.

Hoose was reported as making favorable progress in hospital to-day. At first he was thought to have suffered a fractured skull. He will leave the hospital this week.

When struck, Hoose was attempting to banish irate fans from the ball field after he had called a close play at home plate. This prevented one of the team from tying the score in the eighth inning.

Westminster Hotel
TORONTO
Centrally situated, close to shopping district and theatres. Fireproof. Tea room open till midnight. Single room with bath $2.50; double room with bath $4.00 and up. Breakfast 25c to 70c. Luncheon 60c. Dinner 75c.
940 Jarvis Street, Toronto Phone Adelaide 0031
Write for illustrated Folder.

BRICK BRADFORD—In the City Beneath the Sea

By William Ritt and Clarence Gray

MUGGS McGINNIS

A Realist

By WALLY BISHOP

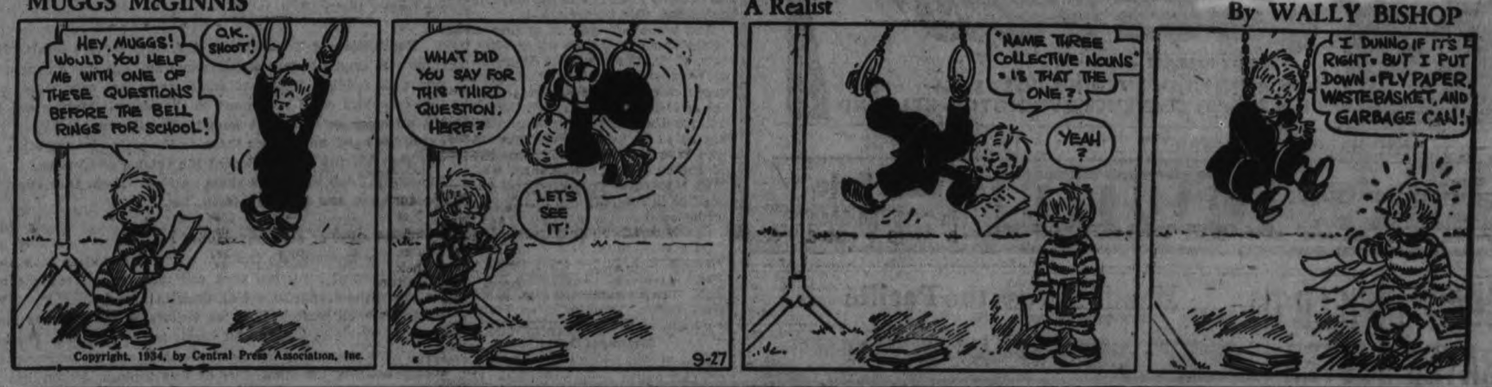

HIGH PRESSURE PETE

Dumb But Lucky

By GEORGE SWAN

CHEERS
from the family!

WHAT a breakfast! Kellogg's Corn Flakes with strawberries and cream! Best of all, you know that such a breakfast is not only delicious but wholesome—rich in energy—easy to digest.

Serve Kellogg's for lunch, too, and for the children's supper. Kept oven-fresh in the *heat-sealed* inner WAXTITE bag. Made by Kellogg in London, Ontario.

Kellogg's
FOR FLAVOR

TILLIE THE TOILER

By Russ Westover

THE TUTTS

By Crawford Young

BRINGING UP FATHER

By George McManus

AN A-1 MARKET PLACE FOR THE BARGAIN SEEKER

WANT AD. RATES

Cash 1 cent per word or figure per insertion.
Minimum Charge, 25c for Any Advt.

If Charged 1½ cent per word or figure per insertion.

Phone We will call for your ad. and give you the cash rate. **1600**

CHARGES:

Card of Thanks	50c
In Memoriam (up to 2 inches)	75c
Over 2 inches, per inch	50c
With black border, extra	25c
Birth Notice	50c
Death Notice	50c
Locals (Back Page), per inch	$1.00
Stock Local (Back Page), inch	$1.40

Index to Examiner Classified Want Advts.

Agents Wanted L
Boarders Wanted ..... K
Business Opportunities ..... U
Chiropractor ..... E
Cottages, Summer Resorts ..... T
Dressmaking ..... Z
Employment Wanted ..... Z
Female Help Wanted ..... H
Found C
For Rent—General C
For Sale—General ..... A
General Notice X
Help Wanted—Male or Female ..... G
Live Stock ..... O
Lost ..... M
Male Help Wanted ..... G
Personal ..... Y
Pet Stock ..... W
Poultry for Sale and Eggs ..... P
Radio I
Real Estate ..... D
Salesmen Wanted ..... J
Situations Vacant V
To Rent—Houses & Apartments .. B
Used Cars for Sale ..... R
Wanted—General ..... Q

a For Sale—General

PAPERS IN BUNDLES, CLEAN — Cheap at only 5c per bundle. Examiner Office. dtf—4518A

LARGEST LOAD OF PINE SLABS in city for $2, also 400 cords of mixed hardwood, all cut and under cover waiting your phone call. Butcher's Phone 676. 3d-75-706A

PARROT CHEAP — WRITE BOX 441 Examiner. 10d-77-641A

25 BUNDLES, REAL DRY CEDAR Kindling. Delivered anywhere in the City, $1.00. Kingdon Barrell and Shingle Factory. Phone 3220. 3d 77 864A

CIRCULATING HEATER, OPEN Fireplace type, good condition. 262 Dalhousie. 'Phone 2493M. 3d-76-566A

BEATTY CADILLAC COMBINATION Blower and Vacuum Cleaner. Ideal for cleaning furnaces, etc. Less than Half-price. Also Motor-driven Paint Sprayer and Gun complete. Both in first-class condition. At Webb's, Charlotte Street (next to Eaton's). 1d-74-7137A

LARGE CABINET HEATER, NEARLY new. 480 Park North. 3d-74-581A

COMBINATION RANGE AND QUEbec Heater, cheap. 492 Murray Street. 2d-74-617A

PIANO, DOHERTY, LIKE NEW; SACrifice. 660 Water. 3d-74-611A

SINGER SEWING MACHINE, DROPhead; sews perfectly; cheap. 680 Water. 3d-74-612A

SINGER SEWING MACHINE, GUARanteed, Five Dollars. Empire Paint Store. 3d-74-613A

McCLARY ELECTRIC STOVE, HIGH Oven, all white, like new. 680 Water Street. 3d-74-614A

BABY CARRIAGE, CHEAP. 470 BOLIvar Street. 3d-74-622A

LIMITED QUANTITY SUPER SUDS, 3 for 19c; Princess Soap Flakes, 2 for 29c and One Free. Record's Store. 2d-75-691A

MEN'S TAILORED UP-TO-DATE Suits and Overcoats, slightly used, $3 up. Ladies' Fur-trimmed Winter Coats, $3. Good Used Furniture, reasonable. Ruskin's, Aylmer Street (opposite Fire Hall). 3d-75-661A

WATER JACKET HEATER, SMALL Water Tank. 'Phone 744. 3d-75-648A

CANOE, IN GOOD CONDITION. Apply 294 Mark Street. 3d-74-605A

QUANTITY OF SEALERS, BRUNSwick Victrola and Records, cheap. 273 John Street. 3d-74-625A

IMPORTANT!

In requesting us to call for your ad, the order must be phoned before 11 a.m. in order to insure it being inserted on the same day.

b For Rent—Houses and Apartments

FOR SALE OR RENT—HOUSE WITH Garage, $30 month, or will Rent part, with care of furnace, for $15. 481 Homewood Avenue. 2d-74-640B

HEATED FIVE-ROOM APARTMENT, central. Hall, Hall & Stevenson. 6d-79-7139B

HEATED APARTMENT, CENTRAL; suitable for couple, Apply Mrs. Young, 305 Stewart. 3d-75-668B

TWO OR THREE ROOMS, HEATED; conveniences, garage. 216 London, between 4 and 6 p.m. 3d-75-642B

SMALL APARTMENT, HOT WATER heating; also Basement Apartment. 'Phone 3626. 3d-74-626B

ROOMS—AT 176 BROCK STREET. 4d-75-637B

HOUSE, CONVENIENCES. APPLY TO 508 Stewart. 4d 74 585B

HOUSE — 249 WOLFE STREET. IMmediate possession. Apply 497 George Street. dtf-7014B

HOUSE, NO. 336 RUBIDGE STREET; hot water heating. Possession can be arranged. Apply 497 George Street. dtf-5344B

HOUSE 190 RUBIDGE STREET, POSsession 7th of October. Apply 497 George Street. dtf-6981B

SNAP! $15—GOOD 7-ROOM BRICK, plumbing. Modern 7-Room, central, $25. Five-Room Apartment, $18. Apply 293 Dalhousie Street. 'Phone 370. 3d-74-601B

ROOMS FOR LIGHT HOUSEKEEPing. 204 Stewart. 3d-74-616B

BRICK COTTAGE, CENTRAL, RENT reasonable. 166 Antrim. 3d 76 580B

SMALL DUPLEX—POSSESSION, OCT. 1st. Apply 163 Antrim. 6d 76 585B

MODERN HOUSE, SUITABLE TWO Couples. Call Bell Apartments. 4d-75-681B

ROOMS, FURNISHED OR UNFURnished, steam heated; all conveniences, with gas. Rent reasonable. Central. 196 Aylmer Street. 5d-76-630B

UPPER APARTMENT, NEWLY DEcorated. 580 George Street. 'Phone 2603. 3d-76-686B

SIX-ROOM HOUSE, CENTRAL; ALL conveniences, $20 month. 'Phone 2296J. 3d-76-692B

THREE PARTLY FURNISHED Rooms, central; water, light, and gas. 'Phone 876, or 156 London Street. 2d-74-647B

b For Rent—Houses and Apartments

HOUSE, 409 BELMONT AVENUE (corner Belmont and Weller) Apply 437 George Street. dtf-2196B

HEATED HOUSEKEEPING ROOM, central. 106 McDonnel. 3d-75-652B

SEVEN-ROOMED HOUSE, 601 GILmour Street, all modern, hot water heating. Apply W. J. Foster, 473 Aylmer. 3d-75-656B

MODERN HOUSE, 4 BEDROOMS, garage. 660 Reid. 3d-76-693B

PARTLY FURNISHED HOUSE, 691 Stewart Street, $25.00. 'Phone 2669M. 2d-75-687B

SMALL HOUSE, APPLY 591 GILMOUR Street. 3d-75-669B

c For Rent—General

STORE, NO. 173½ SIMCOE STREET Immediate possession. Apply 437 George Street. dtf-1397C

GARAGE TO RENT— CONVENIENT to Downtown Offices and Stores. Apply 437 George Street. dtf-1092C

FARM FOR RENT — GOOD FARM, east of Peterborough. W. Nugent, 187 Charlotte Street. 3d-74-610C

d Real Estate

DOUBLE HOUSE, SIX ROOMS EACH. No's 585 and 587 Aylmer St. For particulars apply 176 Dalhousie. 'Phone 2153W. 12d-21-22-24-27-28-29-4-5-6-11-12-13-493D

FOR SALE — EAST ½ LOT 20, CONcession 2, Emily, 100 acres; good location. Immediate possession. Apply 437 George Street, Peterborough. dtf-4523D

100 ACRE FARM, LOT 4, CONCESsion 13, Township of Seymour. Apply Stanley Carnrite, Trent River. 12d-11-12-13-18-19-20-25-26-27-2-3-4-177D

SEVERAL GOOD BRICK HOUSES, building lots, also garden plots, in all parts of city. Hundred acre farm, all buildings good condition. Apply after 5 p.m. 220 Park St. S., Cor. Wilson. 6d-30-23-27-27-647D

FOR SALE — 100-ACRE FARM, W. ½ Lot 13, Concession 11, Otonabee. Apply 291 Stewart. 2d-74-7119D

f Boarders Wanted

WANTED — BUSINESS GENTLEMAN to Board in refined home. Call 744. 3d-75-650F

COMFORTABLE FURNISHED ROOM, with Board. 940 Rubidge. 3d-76-676F

SINGLE ROOM, WITH OR WITHOUT Board. 556 Stewart. 6943. 3d-75-649F

THREE FURNISHED, HEATED Rooms, Board optional; reasonable. 'Phone 3706. 3d-74-711BF

WARM ROOM, WITH BOARD, FOR Two Gentlemen, central. 'Phone 543W. 5d-74-624F

h Help Wanted, Female

EXPERIENCED SALESLADY — ONE very good on Alterations in Ladies' Ready-to-Wear. State age; only experienced need apply. Write Box 646, Examiner. 2d-74-646H

EXPERIENCED HAIRDRESSER. APply 216 Charlotte Street. 3d-74-606H

GIRL OR WOMAN FOR GENERAL Housework in Country. Write Box 597, Examiner. 3d-74-597H

GOOD GENERAL. WRITE BOX 677, Examiner. 3d-76-677H

WANTED — HOUSEKEEPER FOR Bachelor on Small Farm in Country, good home and $5 monthly; one child not objected to. Write Box 7161, Examiner. 2d-75-713IH

WANTED — YOUNG WOMAN FOR Housekeeping, good home for right person. Apply 216 Reid Street. 'Phone 1762W. 2d-75-662H

i Radio

ELECTRIC RADIO, CHEAP FOR cash or Trade for Used Car. Apply Second House North of Langton on Water. 3d-75-574I

l Agents Wanted

MORE DOLLARS CAN BE MADE BY Agents handling Master Kraft's Sandard Series of personal Christmas Cards, than any two competitive lines. Costs you nothing to verify this statement. Agents are wanted everywhere. Master Kraft Greetings Limited, Toronto, Ontario 6d 24 27 29 2 4 6 659L

SELL TO STORES OR DIRECT — Household lines. Commission 100 per cent plus bonus. Exceptional opportunity. Write for free sample and catalogues. Economic Trading, 68A Adelaide, East, Toronto. 6d-11-13-18-20-25-27-6620L

EARNEST WORKER, MAN OR WOman, to distribute health literature in your community. Steady work; good pay; act promptly. Toronto A, Box 92. 3d 22 25 27 650L

ABSOLUTELY THE FINEST LINE OF personal Christmas Cards selling at $1.00 dozen. Large selection embossed and hand-colored designs, calendars, bookmarks, choice of greetings, many new features, all folders, some with customer's initial, as shown at our exhibit at Canadian National Exhibition. Send for samples. Liberal commission and bonus. Fast-selling box assortments also. Manufactured by Regal Stationery Co., 73 Adelaide Street West, Toronto. 27d-TTS-Nov. 10-6894L

AGENT WANTED TO HANDLE A few Specialized Lines as Manufacturer's Distributors. A wonderful opportunity for party to get started into a profitable Business. Auto Accessary experience preferable and a Car is essential. Write Box 7145, Examiner. 3d-76-7145L

NOTICE

IN MAILING REPLIES to Box Numbers at The Examiner, please put sufficient postage on the envelope to ensure the Box-holder getting them. Stamps are not necessary, of course, if left at the Office.

URGE IMPERIAL PARLEY IN 1935

British Gov't Pressed to Take Advantage of King's Jubilee Celebrations.

EMPIRE EXPORTS UP.

LONDON, Sept. 27 (CP Cable)—The British Chamber of Commerce to-day unanimously passed a resolution urging the government to take opportunity of the King's Silver Jubilee celebrations next year, when leaders from the Dominions will be in London, to call another Imperial Economic Conference.

This conference could review the trade position in the light of the Imperial agreements signed at the Imperial Economic Conference in Ottawa in 1932, it was pointed out.

Suggestions that another economic conference be held while the Dominion heads are gathered in London have been made frequently.

Figures published to-day showed that Britain's exports to the Empire had topped her exports to foreign countries this year for the first time in history. Only a few days ago Ottawa reported that an increase of Canadian trade with the rest of the Empire more than accounted for her total increase of trade over last year.

In the first eight months of the year the exports to Empire countries increased by more than $60,000,000 over last year, or 14.2 per cent. Exports to foreign countries increased by $13,750,000, or 2.9 per cent.

The net effect was to bring the Empire exports $9,315,000 higher than exports to foreign countries.

Urge Bear Bounty To Preserve Moose

TORONTO, Sept. 27 (C.P.) — A bounty on bear similar to the one awarded for killing of wolves was urged here to-day by M. U. Bates, well-known authority, to preserve moose in the district north of Sudbury.

"If immediate action is not taken to curtail the increase of bear, moose will soon go the way of deer and become very few," he said.

He didn't believe good dogs were a serious menace to deer, he told a meeting of hunters, "but these half-bred dogs will kill a deer easily."

m Lost

LOST AT PETERBOROUGH GOLF Club, September fifteenth, gold wrist watch, initialled G.A.M. Finder notify F. L. Bradburn. Reward. 3d 27 642M

ON CHEMONG ROAD, SUITCASE, containing Canned Goods, etc. Finder please leave at Police Station. 3d-75-653M

BETWEEN PETERBOROUGH AND Bridgenorth, Grafton Clothing Box, containing Man's Suit and other articles. Finder please leave at Police Station. 2d-74-638M

STRAYED FROM THE PREMISES OF Henry J. Sucee, R. R. No. 11, Peterborough, a Red Cow. 3d-74-607M

o Live Stock

GOOD WORK HORSE, CHEAP. Would Exchange for Cow. H. T. Lang, Chemong Road. 3d-75-560O

HEAVY MILKING HOLSTEIN COW, very good home Cow, 5 years; also 3½-month Heifer Calf; Quantity of Choice Hay, Mangels, Sheaf Corn. 'Phone 2219F. 3d-76-714OO

FOR SALE — YOUNG HOLSTEIN Cow, fresh; Heifer Calf; 50 Barred Rock Hens, year old ;30 White Leghorn Pullets, June hatched. Gordon Calder, Warsaw. 2d-75-670O

FOR SALE— CLYDE MARE, 7 YEARS old, about 1,400, sound, good in all harness. A snap. Write Box 1600, Examiner. 3d-74-711SO

p Poultry

FOR SALE — TWENTY-TWO ROCK Pullets. 25267. 3d-75-651P

FOR SALE — 40 WHITE LEGHORN Pullets, laying. 'Phone 484 ring 2-2. 3d-76-664P

q Wanted

WANTED — GIRL'S BICYCLE, GOOD condition. Apply 122 Lock. 3d-76-665Q

WOOD TO CUT WITH SAWING MAchine. Phone 2063J. 12d-76-392Q

WOOD, TO SAW, MACHINE. 'PHONE 2409. 6d-79-7153Q

APARTMENT, 2 OR 3 ROOMS, furnished, central. Write Box 575 Examiner. 3d 73 576Q

HAND POWER SEWING MACHINE. 'Phone 2018J. 3d-75-637Q

HEATED 5-ROOM APARTMENT OR Duplex, central, adults; reasonable. Write Box 636, Examiner. 2d-74-636Q

WANTED — OLD GOLD, HIGHEST price paid. Phillips' Dental Laboratory, 408½ George (opposite Lech's. 6d 77 7087Q

t General Notice

PAINTING, PAPERHANGING, GRAINing. 'Phone 2561. 3d-774-599T

SHAMPOOING, FINGER-WAVING, Marcelling. Helen Doherty, 705 Water Street. 'Phone 2046M. 3d-75-633T

CONSULT MME. ZEDDA, PALMIST— Requested by the Cobourg People to remain Two Weeks Longer, at the home of Mrs. W. B. Coyle, Orange Street. 1d-74-671T

w Pet Stock

NEWFOUNDLAND PUPS, 3 MONTHS old. Phone 2040. 6d 77 554W

THOROUGHBRED WIRE - HAIRED Terrier, 9 months old; reasonable. 'Phone 565J. 3d-75-660W

Two Alligators at Filtration Plant Are Growing Rapidly—3 Feet Long

"What are they going to do with them when they grow up?"

With visions of two man-eating monsters of the future, this seems to be the question uppermost in the minds of the curious who go to Peterborough Filtration plant to stare at the two alligators which are captives there. The reptiles are each about a yard long now and growing rapidly.

Ross Dobbin, Utilities' manager, who brought the alligators from Florida in the spring of 1932, has no answer for the question. "We are not worrying yet," he states. "They may die before they get too large, for the Canadian climate is a bit chilly for alligators."

The reptiles measured about 12 inches when they first arrived. In summer they are kept in a miniature pond sunk in the Filtration plant lawn and in winter they are moved indoors. George Trotter, a plant employee, has voluntarily taken over the care of the specimens. His principal duty is to toss them once each week a feed of a couple of pounds of raw beef each. The meat is provided by employees at their own expense.

The alligators have proved an unfailing attraction to Peterborough people. On almost any week-day evening and invariably on Sunday, a group of spectators is to be found grouped about the tank. The beasts are shy, however, and many visitors are disappointed for quite often nothing more than a snout poked up through the wooden shade platform can be seen. If the visitor is lucky he will arrive at a time when one of the creatures is sunning himself on the concrete ledge which the pond affords.

Mounties Turn Ardent Disarmament Fans After Run In Fog Shows Navy Testing Guns

SYDNEY, N.S., Sept. 27 (C.P.).—Two score seamen and Royal Canadian Mounted Police became ardent advocates of disarmament today after they had grouped about in the fog off the Cape Breton coast in search of a vessel in distress, only to find that fears had been aroused by two Canadian destroyers having target practice.

They manned four vessels that put to sea last night after New Waterford, Glace Bay and Dominion reported distress flares seen off the coast had been followed by a series of explosions.

Belief was expressed that a tragedy had occurred. The Dominion Steel and Coal Corporation tug Cruiser, cutter Una, and another vessel sped seaward from Sydney and the police took another craft out from Glace Bay.

Early this morning they returned to port with the news that H.M.C.S. Saguenay and H.M.C.S. Champlain, far from their base at Halifax, had been holding a target practice after dark.

BUTTER CLUB HEARS OFFICER OF HEALTH

Protection of Milk and Dairy Products Stressed by Speaker.

The protection of milk and dairy products from contamination in the different steps of handling and processing before they reach the consumer was discussed by Dr. G. Murray Fraser, Medical Officer of Health, in an address to the Kawartha Butter Club last night. A meeting of eighteen members was held in the Department of Agriculture offices.

Dr. Fraser declared that milk, of all edible commodities, is one of the most susceptible to germ contamination. Absolutely pure milk is an impossibility, he said. He expressed a conviction that pasteurization is a guarantee of at least a safe standard of purity.

The speaker outlined briefly the principal avenues by which milk is contaminated during its handling and discussed safeguards for preventing the contamination. The subject of his talk was "Safe Milk".

The group in attendance included the principal butter makers of Peterborough city and district. In the regular club cream and butter grading competition possession of club cup went for the coming month to Fergus Healey of Canada Packers. In second and third places were C. R. Kennedy of Silverwood's Peterborough Dairy and William Dunlop of Lindsay. Arthur Davies, dairy inspector for Peterborough district, supervised the contest.

F. J. Parish of the United Farmers' Co-operative Creamery in Toronto and a member of the Toronto Butter Club, was a guest at the meeting. He spoke of the successes of the junior dairy judging competitions at the Canadian National Exhibition this year and mentioned the success in those competitions of two juniors from this district, Howard Hamilton, Lakefield and Fred Rutherford, Havelock, both had victories to their credit.

The next meeting of the club will be held October 10 in Lindsay.

Obituary

MRS. MARY MANN

The death of Mrs. Mary Mann occurred in her 86th year at her home, 8 Haggart street, yesterday. Mrs. Mann was born in Scotland, daughter of the late Mr. and Mrs. David White. Her husband, the late John Mann, predeceased her during February this year.

THOMAS LOGAN

The funeral of Thomas Logan whose death occurred recently was held from the family residence 306 Park street on Saturday last and was largely attended. Numerous floral tributes testified to the esteem in which the deceased was widely held.

Mr. Logan came here from Scotland twelve years ago, and was employed with the Quaker Oats Limited. Besides his widow he leaves two sons and two daughters, George and William Logan and Mrs. William Rickard and Mrs. Albert Millard, also a sister Mrs. John Lamb of Cambuslang, Scotland.

The services were conducted by the Rev. Dr. C. V. McLean. Pall bearers were Messrs Thomas Grant, Alex Webber, Andrew Heron, Robert Hill, Thomas McPhate, and John Smith.

Magistrate's Court

When Peter Zerbon, a Ukrainian, appeared in answer to a charge of intoxication this morning and claimed that he was unable to understand the charge as read to him by the Magistrate, the services of an interpreter were sought.

William Swistelnikoff acted as intermediary between the magistrate and the defendant, and the court was treated to a hearty laugh when after the interpreter had read over the sentence to the man in the dock he translated the reply as being, 'I haven't any money".

"that's just too bad," was the dry comment from the bench "He will have to serve 15 days in default."

Choir Practices

ST. JOHN'S CHOIR

Rehearsal this evening in the Parish Hall and Church. Boy Choristers at 7 sharp and adults at 7.30. The attendance of every member is most desirable.

KNOX CHOIR.

Practice to-night at 8 o'clock. All members please attend. Business of importance to be discussed.

GEORGE STREET CHOIR.

Members please note rehearsal to-night at 7.45. Important. All please be present.

MURRAY STREET BAPTIST CHOIR.

Rehearsal this evening at eight. A full attendance is requested.

CHORUS MASTER DIES.

ROME, September 27 (C.P.). — Attilio Bernabini, once chorus master of the Metropolitan Opera House in New York and later chorus master at the Royal Opera House here, died to-day.

Clerk's Notice of First Posting of Voters' List.

VOTERS' LIST, 1934.

MUNICIPALITY OF TOWNSHIP OF NORTH MONAGHAN, COUNTY OF PETERBOROUGH.

NOTICE IS HEREBY GIVEN, That I have complied with Section 7 of The Voters' List Act, and that I have posted up at my Office at Township of North Monaghan, on the 27th Day of September, 1934, the List of all persons entitled to Vote in the said Municipality at Municipal Elections, and that such List remains there for inspection. And I hereby call upon all Voters to take immediate proceedings to have any errors or omissions corrected according to law, the last day of Appeal being the 16th Day of October, 1934.

DATED at Peterborough this 27th Day of September, 1934.

R. JOHNSTON,
Clerk of the Township of North Monaghan.
R. R. No. 6, Peterborough.
1d-74-7140

BARRISTERS AND SOLICITORS.

GORDON & ELLIOTT — Barristers, Solicitors, Notaries, Patents and Trade Marks. Money to Loan. Telephone 2500. Hon. G. S. Gordon K.C., Alexander L. Elliott.—Toronto Office: 410 Saturday Night Building, 73 Richmond Street West. Telephone Number Elgin 6821

GALT & CARLEY — Barristers, Solicitors, Notaries, Notary Public and Water Experts (over Canadian Bank of Commerce), Peterborough, Ontario. Telephones: Office No. 68, R. S. Galt, K.C., residence No. 403; T. J. Carley, LL.B., residence No. 9099

PECK, KERR & McELDERRY— Barristers, Solicitors, etc., Notaries. Office: 415 Water street, Peterborough. Telephone 2500. E. A. Peck, M.P., F. D. Kerr, K.C., V. J. McElderry, K.C.

LONDON HUSSARS TEAM WINS CAVALRY TROPHY

Presentation Will Be Made at Annual Rally in Peterborough, October 8-9

OTAAWA, Sept. 27 (CP)—The London, Ont., 1st Hussars team, composed of Major T. Sanderson, Major J. M. Dickinson, and Lieut. J. Bovaird, has been awarded the Merritt Challenge Trophy for 1934, the Canadian Cavalry Association announced last night. The team scored 303¾ points.

The trophy, donated by the late Lieut. Col. W. Hamilton Merritt, a former commanding officer of the Governor General's Body Guard, Toronto, was offered for annual competition throughout the Dominion for cavalry regiments of the non-permanent active Militia.

The trophy will be officially presented at the 19th annual meeting of the association at Peterborough, Ont., Oct. 8 and 9, when cavalrymen from every military district will meet in conference.

Nearly half of London's 520,000 clerks are women.

Charged with refusing to tell a policeman his occupation, Sonnie Hale, a popular English actor, was fined recently at Hampton, England.

SALE OF FARM LANDS IN NORTH MONAGHAN.

Under and by Virtue of the powers contained in a certain Mortgage, which will be produced at the time of the Sale, there will be offered for Sale, by Public Auction, on Thursday, the 11th Day of October, 1934, at the Hour of Two o'clock in the Afternoon, at Hancock's Auction Rooms, 494 George Street, in the City of Peterborough, by W. J.. Hancock, Auctioneer, on the following Property in the Township of North Monaghan, in the County of Peterborough, and being composed of:

FIRSTLY—The East Half of Lot Number Five, in the Tenth Concession of the said Township of North Monaghan.

SECONDLY—The North Sixty Acres of the West Half of Lot Number Six in the Tenth Concession of the said Township of North Monaghan.

And THIRDLY—Part of the East Half of Lot Number Six in the Tenth Concession of the said Township of North Monaghan, more particularly described as follows: Commencing at a point on the Westerly limit of said East Half of said Lot, distant seven hundred and sixteen feet measured Southerly along said Westerly limit of said East Half of said Lot, from the Northerly limit thereof; thence North seventy-five degrees and forty-eight minutes East sixty-seven feet; thence Southerly and parallel to said Westerly limit of said East Half of said Lot, one hundred and forty-nine feet; thence South twenty-nine degrees and eighteen minutes West, one hundred and one feet more or less to the Westerly limit of said East Half of said Lot; thence Northerly along said Westerly limit of said East Half of said Lot; two hundred and twenty-seven feet more or less to the place of beginning.

Except thereout from the firstly above mentioned Lands the Lands heretofore conveyed to the Ontario and Quebec Railway by Registered Instruments numbered 1163 and 1240 and plan attached.

This Property consists of 160 Acres of Land five miles South-west of Peterborough. The soil is clay loam, slightly rolling, upon which are situated a One and One-half Storey Brick Veneer Dwelling, 18 x 24, with Frame addition 15 x 12, and a Frame Barn on a stone foundation 30 x 60, together with other useful outbuildings.

The Sale will be made subject to a Lease expiring the First of March, next, when full possession will be given; the purchaser on the completion of the purchase having the right to enter for the purpose of doing fall ploughing, etc.

Terms—Ten per cent. of the purchase money to be paid down at the time of the Sale and the balance to be paid in one month without interest.

For further particulars and conditions of Sale apply to PECK, KERR & McELDERRY, 415 Water Street, Peterborough, Ont., the Vendor's Solicitors.

DATED at Peterborough this 22nd Day of September, 1934.

6d-25,27,29,3,6,8-7102

BRADMAN IS SHOWING SLIGHT IMPROVEMENT

LONDON, Sept. 27.—(C.P. Cable.)—An official bulletin this afternoon said that Don Bradman was showing a very slight but still definite improvement in condition. Bradman, Australia's great cricketer, was in a serious state after an emergency operation for appendicitis and much concern was felt last night for his recovery. He had a restless night but to-day his temperature was lower, and he seemed to be on the mend.

NOTICE TO CREDITORS.

IN THE MATTER OF THE ESTATE OF ANNIE GRADY, LATE OF THE CITY OF PETERBOROUGH, IN THE COUNTY OF PETERBOROUGH, WIDOW, DECEASED.

All persons having CLAIMS against the Estate of the said ANNIE GRADY, who died on or about the 31st Day of August, 1934, at the City of Peterborough, in the County of Peterborough, are hereby notified to send to the undersigned, the Solicitor for the Executor of the Last Will and Testament of the said Deceased, on or before the 22nd Day of October, 1934, full particulars of their Claims. Immediately after the last mentioned date the Assets of the Estate of the Deceased will be distributed among the parties entitled thereto, having regard only to the Claims of which the Executor shall then have notice.

DATED at Peterborough this 20th Day of September, A.D. 1934.

JOHN R. CORKERY,
414 Water Street,
Peterborough, Ontario,
Solicitor for the Executor.
4d-27,4,11,18-713S

CANADIAN NATIONAL RAILWAYS TIME-TABLE.

(Corrected to June 24th).

8.55 a.m.—For Lindsay, Orillia Midland, Toronto, Hamilton, Buffalo, London, Windsor, and Detroit.

12.01 Noon—For Port Hope, Oshawa, Toronto, Hamilton, Buffalo, Philadelphia, and New York. Connects at Port Hope with the Maple Leaf Ltd. for London, Windsor, Detroit, Port Huron, Flint, and Chicago. Makes connection East-bound for Cobourg, Belleville, Kingston, Brockville, Montreal.

1.00 p.m.—For Lakefield.

5.13 p.m.—For Lindsay, Toronto, and connects at Toronto with International Ltd for London, Port Huron, and Chicago also with the Continental Ltd for Winnipeg, Edmonton, and Vancouver with the North Bay, Timmins, Sesquay and Cochrane trains and with the 11.45 p.m. train for Hamilton, London, Windsor and Detroit

7.30 p.m. (Sundays only)—To Toronto.

8.20 p.m.—For Hastings, Campbellford, Stirling, Belleville, Kingston, Brockville, Cornwall, Montreal and the Maritime Provinces.

Daily—

1.30 a.m.—Fuel Train runs the C.P.R. Depot for Ottawa, also makes connection at Ottawa for Montreal. All Trains operate on Eastern Standard Time, and Daily except Sunday from Canadian National Railway Depot, Charlotte and Bethune Streets.

CANADIAN PACIFIC RAILWAY

(Effective Sunday, April 29)

Going East—

4.55 a.m.—Indian River, Norwood, Havelock. Daily except Sunday

7.40 p.m.—From Toronto Daily except Sunday.

11.00 a.m.—Havelock, Tweed, Smith's Falls, Ottawa, Montreal, Quebec, Boston, and New York. Daily except Sunday.

11.15 a.m.—Sunday only to Havelock.

1.30 a.m.—Havelock, Tweed, Kingston, Perth, Ottawa, Smith's Falls, Montreal, St. John, Boston, and New York daily.

Going West—

4.50 a.m.—Toronto, Guelph, Galt, Preston, Hamilton, Galt, Woodstock, St. Thomas, London, Chatham, Detroit, Chicago, and New York daily.

7.20 a.m.—Toronto, Hamilton, Brantford, Buffalo, New York, Galt, Woodstock, London, Chatham, Detroit, and intermediate points. Daily except Sunday.

9.35 a.m.—To Lindsay and Sebastopol.

2.50 p.m.—Toronto, Hamilton, Buffalo, Rochester, Boston, Woodstock, London, Windsor, Detroit, Chicago, and intermediate points between Peterborough and Toronto. Makes connections with the Trans-Canada Limited for Winnipeg and Vancouver. Daily except Sunday

6.45 p.m.—Sunday only for Toronto and points West.

DAVIS-THOMPSON COMPANY

Insurance and General Agency

433 GEORGE STREET - PHONE 40

THE TORONTO SAVINGS & LOAN CO.

ESTABLISHED 1885

3% ON DEPOSITS

Interest paid or added half yearly, 30 June and 31 December, in each year. Every facility is afforded to Depositors both in depositing and withdrawing their money.

For sums of $100 and upwards this company's debentures afford a safe and profitable investment. Further information in regard to which will be gladly furnished upon request.

SAFETY DEPOSIT BOXES FOR RENT

W. G. MORROW,
Managing Director.

Office Hours:
9 a.m. to 4 p.m. Open Saturday's until 5 p.m.

SCOTT'S SCRAPBOOK - - By R. J. Scott

WELD ALL POLICE AUTHORITIES, MAKE IT ILLEGAL TO PAY RANSOM IS ROEBUCK'S KIDNAPPING CURE

Ontario's Attorney General Lays Plans Before U. S. Crime Prevention Officials.

WIPE MENACE OUT.

NEW YORK, Sept. 26 (CP) — Hon. Arthur Roebuck, Attorney-General for Ontario, to-day laid before law enforcement and crime prevention authorities of the United State, a plan designed to eradicate the growing menace of kidnapping for ransom.

The law's reply to challenges from kidnappers, he declared, should be "certainty of apprehension, and make the business unprofitable." This would be accomplished by making it illegal to pay a ransom and by welding all police authorities into a mobile unit which could be stretched out in any direction at sudden notice.

Mr. Roebuck, speaking at The New York Herald-Tribunes conference on current problems of 1934, emphasized his opposition to what he called centralization of police authority "and the reorganization of our civil officials on the basis of a standing army." But what he thought was required was "Generalship; and generalship necessitates unified control."

Perfect Police Machinery

First of the methods to fight kidnapping "involves the perfecting to the maximum of human ability our machinery for detection and capture. Certainty of capture should be our goal. And to this end the entire police force of the nation, if not of the continent, should move in perfect unison organized as one man with every resource coordinated."

He also told of his preparations to submit to the Legislature a proposal which would "entrust the executive with power to supervise the bank accounts and other resources of relatives, friends and other persons while they are subject to the pressure of such illegal demands, and by so doing, thus forcibly prevent payment of ransom."

Mr. Roebuck agreed such measures might prove a hardship to relatives of a kidnapped victim but he expressed the conviction that if plotters knew in advance a ransom could not be paid and such payment would be prevented by law authorities, "the relative would not have been kidnapped."

Hardships Justified.

His own experiences gained from the recent abduction of John S. Labatt, London, Ont., millionaire, were related by Mr. Roebuck, who said he thought the consequent hardship to relatives in individual cases "is justified by the general welfare of the State. It is not new that the State should ask individuals to bear hardship for the common good."

Assurance authorities would be able to prevent payment of ransom by relatives ready to meet the demands of kidnappers, was given by the speaker, who reverted to the Labatt abduction.

"It is well worthy of note that, hampered in many ways as have been the Ontario police in the recent and notable crime of this character," he said, "the kidnappers have nevertheless been singularly unsuccessful. Had the bandits held their victim 24 hours longer we would have rounded up the entire gang.

"It was fear of detection which forced them to release their victim. Since that time we have exhausted every police resource in successfully preventing the payment of the money. We have trailed the kidnapped man and allhis relatives and camped upon the doorstep of his bank. We have forcibly prevented payment while our Investigation Department pursued with relentless energy every clue which might reveal the identity of the criminals.

Labatt Case a Washout.

"Had these modern buccaneers been supplied with financial resources as the result of a successful coup, it is quite obvious that the likelihood of a getaway would have been considerably increased. As a result of police activity, however, we believe we have not only made the crime a washout financially, but we have also reason to expect that we have solved as well the problem of the identity of the perpetrator.

"The solution of the problem is the improvement of police methods by the greater organization of resources and the unification of command and second by the passing of such legislation as will make practically impossible the payment of the ransom for which the crime is perpetrated. By these methods, and by these methods only, this modern and highly objectionable offence may, I believe, be met and wiped out."

CUT THIS OUT

EXCELLENT RECIPE FOR CATARRH, CATARRHAL DEAFNESS AND HEAD NOISES.

If you know of some one who is troubled with Catarrhal Deafness, head noises, or ordinary catarrh, cut out this formula and hand it to them and you may have been the means of saving some poor sufferer perhaps from total deafness. Scientists for a long time past have recognized that catarrh is a constitutional disease, and necessarily requires constitutional treatment.

Sprays, inhalers, and nose douches are liable to irritate the delicate air passages and force the disease into the middle ear, which frequently means total deafness, or else the disease may be driven down the air passages towards the lungs, which is equally as dangerous. The following formula which is used extensively is a constitutional treatment and should prove especially efficacious to sufferers.

Secure from your druggist 1 ounce of Parmint (Double strength). Take this home and add to it ¼ pint hot water and a little granulated sugar; stir until dissolved. Take one tablespoonful four times a day. This will often bring quick relief from distressing head noises. Clogged nostrils should open, breathing become easy and hearing improve as the inflammation in the sustachian tubes is reduced. Parmint used in this way acts directly upon the blood and mucous surfaces of the system and has a tonic action that helps to obtain the desired results. The preparation is easy to make, costs little, and is pleasant to take. Every person who has catarrh or head noises or is hard of hearing should give this treatment a trial.

RYLESTONE

Miss Vivian Meiklejohn visited Miss Leah Stewart over the week-end.

Miss Reta Finch is visiting with her sister Mrs. Frank Sheppard in Peterborough.

Mr. and Mrs. Carl Connelly and family of Stirling Mrs. Charles Stubbs of Combermere Mr. and Mrs. Harold Spencer and Beryl of Campbellford were guests of Mr. and Mrs. Wilfred Spencer on Sunday.

Friends will be sorry to hear that little Miss Evelyn Finch is suffering from a broken arm which was caused when she fell on Thursday evening.

Miss Jean and Vera Stewart were the Sunday guests of Miss Vera Finch.

The October meeting of Rylstone Women's Institute will be held on Thursday October 6th at the home of Mrs. Ed. Anderson.

WILSONS
BACHELOR
100% Havana Filler
Cigar

WANTS TO HELP STRICKEN PARTS

Surrey's High Sheriff Wants Better Districts to Assist Poorer Ones.

ADOPT AREAS

JARROW, England, Sept. 26 (CP)—Proposals whereby prosperous counties should adopt parts of distressed areas to help in their commercial revival have been outlined by Sir John Jarvis, High Sheriff of Surrey. He has written to Jarrow and other centres, asking how far the depression has affected the former leading industries.

In an interview Sir John explained his scheme as follows:

"I am High Sheriff of Surrey, which is a prosperous county compared with some of those northern areas that have become unemployment "plague" spots. It has occurred to me that there is no reason why we should not help our distressed friends up there.

"Promiscuous charity is to be avoided at all costs, for this does not solve the problem. I want the money that is raised to be paid out in the form of wages. At the moment, however, nothing definite has been evolved, but I shall have some definite announcement to make in the near future.

"I propose that Surrey should adopt one area to create employment, and if this is a success I shall call the other High Sheriffs together and ask them to co-operate in a similar manner.

"I believe that individual effort which is not concentrated on charity can achieve far more than has been achieved in the past. With this end in view I am consulting all my friends who may have valuable suggestions to make, and I am meeting several members of the Labor party.

"I hope we shall be able to show the government what an immense amount of good can be done." Sir John, whose home is near Godalming, is deputy-chairman of the Argus Printing Co., Ltd., and is interested in a number of bus companies.

COTESLOE

Rally Day will be fittingly observed in the church on Sunday at two o'clock.

Mrs. Johnson Blakely and son, Elton, returned home after spending a few days at her home near Havelock. She was accompanied by her sister, Miss Ada McArthur.

A number from here attended the Warsaw school fair on Friday Many of the prizes came to this school, Ralph Moore receiving the largest number of points in this school section.

A very successful W.M.S. Rally was held in the church on Thursday of last week. Delegates from Havelock, Hastings, Westwood and Norwood attended in large numbers Miss E. Mitchell, travelling secretary, was the guest speaker and gave a very interesting and helpful talk. Dinner was served at the homeof Mr. and Mrs. A. Webster.

Millbrook

The annual convention of the Cavan and South Monaghan Sunday School Association will be held in Grace Presbyterian Church, Millbrook, on November 20, with afternoon and evening sessions, under the auspices of the Ontario Religious Education Council. Local clergy will have charge of the worship periods, and a speaker from Toronto is assured; the executive meeting was on Saturday evening in Grace Sunday School hall, the president, J. H. McKnight, in the chair.

Mrs. C. M. Westmacott and Miss Rose Macnamara returned on Monday evening from their visit in Montreal, the former as guest of her niece, Mrs. Oliphant, and the latter of her brother and two sisters who now live in that city.

Mr. and Mrs. J. McLennan, of Lindsay, with her sister, Miss Helena Needler, of Toronto, and Mrs. R. M. Waddell, of Peterborough were recent guests at the home of Mr. A. A. and Miss Etta Needler.

'AT HOME' ENDS SPORTS SEASON

Cups Presented to Winners at Largely Attended Social Evening.

SECRETARY REWARDED.

HASTINGS, Sept. 27 (Examiner Correspondence). — The Softball League in Hastings was brought to a glorious close this week, when the first "At Home" of the League was held in Lynch's Hall. About two hundred young people of the district danced to delightful music furnished by Dolman's seven-piece orchestra from Campbellford.

At 11.30 the presentation of the cups was made. Mr. Frank Gilbert, who so generously donated the cups, made the presentation. The 'Uncle David' cup to the team winning in the playoffs was presented to Mr. Nelson Scriver, manager of the champion Tanners, the 'Three Generations' cup to Jack Preston, catcher for Elgin, as the most valuable player during the season; the 'Frank Gilbert' cup to Earl Hahn, popular twirler for the Tanners, was presented for the most valuable player during the playoffs. The receivers of the cups got a big hand from the crowd.

In the absence of Mr. A. "Dit" Clapper, president of the League, Rev. Father P. J. Kelley presented Mr. W. W. Knight, hard working secretary, with a dozen golf balls.

A dainty lunch was served at midnight.

Bonarlaw

Evangelist Richard Irving of Hamilton is holding gospel meetings at the Gospel Hall of the 10th concession of Rawdon for a few weeks. Mr. A. G. Bently is assisting him. Mr. Irving was the first Evangelist to hold meetings in this community starting in the spring of 1890.

Mr. Clarence Wellman of Hewgar and Scott Construction Co. is spending a few days this week at his home here.

Rev. Canon and Mrs. Swayne spent Sunday at Omemee where Mr. Swayne took charge of the Harvest Home services.

Mr. and Mrs. John S. McKeown, Betty and Clarence also Miss Gwen Swayne, Mr and Mrs. W. J. Barlow visited at the home of Mr. and Mrs. Reg. McGee on Sunday.

Mr. and Mrs. A. Burkitt Ball and Reg spent Monday afternoon in Marmora.

Miss Olive Hamilton of Marmora has a position at Bonarlaw.

Mrs. W. S. Stiles and Ernest visited at the home of Mr. and Mrs. Elmer Cotton on Sunday.

Mr. and Mrs. Simon Mathews and Ross spent Sunday at Mr. Henry Davidson's, Marmora.

Mr. and Mrs. Sanford Lawrence of Marmora spent Sunday at Mr. Jack Andrews.

Miss Marjorie McInroy returned to her home on Monday after spending the past two weeks the guest of Mrs. Charlie Williams at Woodland factory.

It is reported a large number of sheep have been killed by dogs in this community during the last week.

Wave Lengths

Station	Metres	Kilocycles
CKNC, Toronto	291	1420
CFCF, Montreal	500	600
CFCO, Chatham	500	600
CKCO, Ottawa	...	580
CFRB, Toronto	435	690
CFRC, Kingston	...	915
CKAC, Montreal	411	730
CKCR, Waterloo	198.6	1510
CRCT, Toronto	312.5	640
CHML, Hamilton	297	1010
CKCL, Toronto	517	580
CKCO, Ottawa	...	1010
CKPC, Brantford	322	930
CKOC, Hamilton	268	1120
CKLW, Windsor	587	1630
CKTB, St. Catharines	249.9	1200
KDKA, Pittsburg	306	980
KMOX, St. Louis	275	1090
KYW, Chicago	394	1020
WABC, New York	340	860
WBBM, Chicago	389	770
WBEN, Buffalo	333	900
WEAF, New York	354	660
WENR, Chicago	345	870
WGR, Buffalo	545	550
WGY, Schenectady	379	790
WHAM, Rochester	261	1150
WKBW, Buffalo	302	1480
WJZ, New York	394	760
WJR, Detroit	400	750
WLW, Cincinnati	428	700
WMAQ, Chicago	447	670
WTIC, Hartford	282	1060
WTAM, Cleveland	390	1070

Thousands of new coffee plants are being set out in Costa Rica, and will being to bear in three or four years.

FRIDAY at the C.D.S. is
BARGAIN-DAY!

Store Hours: 9 a.m. Until 5.30 p.m. Saturday, 9 a.m. until 9.30 p.m. 'PHONE 3000

Stamped Pillow Cases
REG., PAIR 98c
A fine Bargain offering of Linen Pillow Cases, stamped in solid and cut-work designs. Hemstitched hems. Size about 42 x 33 inches. Friday, pair..... 79c

Month-End Remnant Sale
Be on hand early for a share of the big values! Dozens and dozens of useful lengths in Cottons, Sheeting, Silks, Rayons and Flannelette. Friday Bargain, each..... 5c to $5

Women's Shoes
SPECIAL PURCHASE!
Crushed Leather Ties with novelty trimmings and Cuban heels. Black only. Sizes 3 to 8. Friday Bargain, pair..... 1.98

Children's Rubber Boots
SPECIAL PURCHASE!
A special pre-season selling of Black Rubber Boots. About 10 inches high. Red band trim. Sizes 5 to 7 and 8 to 10. Friday Bargain, pair..... 1.19

Women's Footwear
BROKEN LINES!
A special clearance of Straps, Ties and Pumps with spike or Cuban heels. Black, grey or blue. Sizes 3 to 7 in lot, but not in each style. Friday Bargain, pair..... 1.49
—Main Floor C.D.S.

MAPLE LEAF SPECIAL

Imported New GLOVES
USUAL C.D.S. VALUE, PAIR $2 TO 2.50
For women who demand high quality—for women who know smart styling when they see it — WE CONSIDER THIS TO BE ONE OF THE MOST OUTSTANDING GLOVE SALES OF THE SEASON! Fine imported Kidskin Gloves in specially selected styles—ranging in type from classic pullons to dressy novelties! "Quality" Gloves in every detail of design and workmanship!
A full color range—black, brown, navy, grey and beige. A full size range—5¾ to 7½.
IT'S A GALA DAY WHEN YOU CAN BUY ALL YOU WANT AT THIS PRICE! MAPLE LEAF SPECIAL, PAIR .....
1.69
—Main Floor, C.D.S.

Final Dress Clearance
REG. 2.95 TO 10.95
Smart Printed Silk and Celanese Dresses. Short and ¾ sleeves. Floral, stripe and dot patterns. Light and dark backgrounds. Broken size range. Friday, each..... 1.47 to 5.47

Women's All-Wool Bloomers
SPECIAL PURCHASE!
Fine quality All - Wool Bloomers with elastic at waist and deep ribbed cuffs. White and flesh. Small, medium and large. Friday Bargain, pair..... 79c

Children's Wool Suits
Two-piece All-Wool Suits—Sweater has polo collar and close-fitting cuffs; Panties have elastic at waist and cuff leg. Pastel shades. Sizes 2, 3 and 4. Friday, suit..... 1.89
—2nd Floor, C.D.S.

Solid Walnut Windsor Chairs
REG. 6.75
Compact and well built, neatly turned legs and back spindles, with panel in back. Dull rubbed finish. Friday Bargain, each 4.95

Enamelled Bridge Tables
Strongly built, good looking Bridge Tables with sturdy folding lock brace on each leg. Top size, about 30 x 30 inches. Green enamel finish. Friday Bargain, each..... $1
—2nd Floor, C.D.S.

Extra! Reconditioned Electric Washing Machine
1 only Miss Simplicity Washer in excellent condition. Wooden tub, reliable wringer. Friday Bargain..... $15

Trade-In Electric Radios
WESTINGHOUSE CONSOLE—7 tubes. Friday, only..... $35
ZENITH CONSOLE—Excellent condition, 7-tube superheterodyne, dynamic speaker. Friday, only..... 39.50
RADIOLA TABLE MODEL—With speaker, 7 tubes. Friday, only..... 12.50
KOLSTER TABLE MODEL—7-tube set with speaker. Friday, only..... 19.50
—Basement, C.D.S.

FRIDAY GROCERY SPECIALS!
WATCH TO-MORROW'S PAPER FOR SATURDAY SPECIALS
Carnation Milk - - 3 tall tins 26c
WAFFLE Steak lb. 18c
SHOULDER ROAST OF Beef lb. 8c
PEAMEAL COTTAGE Rolls lb. 20c
EMERY BRAND CORNED Beef 2 tins 23c
FRONTS OF Lamb lb. 10c
COVERWELL FLOOR Wax 1 lb. tin 18c

THE CANADIAN DEPARTMENT STORES LIMITED

THURSDAY'S RADIO PROGRAMS

KEY TO CLASSIFICATION:

1—Dance	5—Sport	9—Symphony	13—Organ
2—Concert	6—Comedy	10—Variety	14—Children
3—News	7—Drama	11—Instru. Trio	15—Miscellan.
4—Vocal	8—Band	12—Speaker	

(DAYLIGHT SAVING TIME)

3.00 P.M.
15—WEAF—Dreams Come True.
1—CRCT—Tommy Tucker's Orch.
10—WABC—Metropolitan Parade.
4.00 P.M.
11—WJZ—Betty and Bob.
11—WABC—Rambles in Rhythm.
1—CRCT—Chick Webb's Orch.
4.45 P.M.
14—CRCT—Adventures on Mystery Island.
5.15 P.M.
12—WABC—Between Book-ends
5.30 P.M.
14—CRCT—Tales of Courage.
4—WJZ—Singing Lady
5.45 P.M.
14—WJZ—Orphan Annie.
10—WABC—Modern Mountaineers
4—WEAF—The Oleanders
1—CRCT—Dinner Music.
6.00 P.M.
1—WJZ—Tom Coakley's Orch
1—CFRB—Dinner Music
6.15 P.M.
6—WABC—Bobby Benson and Sunny Jim
6.30 P.M.
2—WJZ—O'Leary's Irish Minstrels.
12—WABC—Football Reporter
3—CFRB—Jim Hunter, news
4—WEAF—Mary Small, songs.
6.45 P.M.
11—WABC—Vela's Ensemble.
15—CFRB—Musical.
4—CFRB—Lowell Thomas.
7—WEAF—Billy Batchellor.
7.00 P.M.
6—CRCT—Amos n' Andy.
4—CFRB—Sylvia Froos.
5—WEAF—Baseball Resume.
7.15 P.M.
6—WEAF—Gene and Glen
15—WABC—Just Plain Bill.
12—WJZ—Ivory Stamp Club.
7.30 P.M.
12—CFRB—The Mining Broadcaster
1—WABC—Whispering Jack Smith's Orch.
4—WEAF—Danny Malone
3-11-CRCT—News and Piano Ramblers.
4—WJZ—Armand Girad, baritone.
7.45 P.M.
10—WEAF—Frank Buck.
1—CFRB—Luigi Romanelli's Orch.
3—WABC—Boake Carter.
4—WJZ—Shirley Howard.
8.00 P.M.
4—CFRB—Kate Smith.
1—CKNC—Knights of Modern Melody.
1—CRCT—Rudy Valles's Orch.
10—WJZ—Grits and Gravy
8.30 P.M.
11—CKNC—Swinging Along.
12—CFRB—Red Cross Speaker.
10—WJZ—Melodies Romantique
8.00 P.M.
1—WJZ—Death Valley.
10—CRCT—Musicale.
10—WABC—Bar A Days and Nights.
10—WEAF—Captain Henry's Showboat.
10—CFRB—Mighty Monarch of the Air.
9.30 P.M.
1—WJZ—Hessberger's Band.
10—CRCT—Midweek Musical.
10—CFRB—Waring's Pennsylvanians.
10.00 P.M.
15—WJZ—Parade of Provinces (CKNC).
1—CRCT—Paul Whiteman's Orch and Al Jolson.
10—CFRB—45 Minutes in Hollywood.
11.00 P.M.
4—WABC—Vera Van.
15—WEAF—Rogers and Vance.
4—WJZ—Don Bestor's Orch
3—CFRB—News
11.15 P.M.
1—CFRB—Joe Haymes Orch.
1—CRCT—Don Bestor's Orch.
12.30 P.M.
1—CRCT—Charlie Davis' Orch.
1—WEAF—Bert Black's Orch.
12.00 MIDNIGHT
1—WEAF—Mills' Band.
1—WJZ—Paddy Rogers' Orch.

FRIDAY'S RADIO PROGRAMS

12.00 NOON.
2—WEAF—Piano Recital.
4—WABC—Voice of Experience.
4—CRCT—Fields and Hall
2.00 P.M
15—CRCT—Magic of Speech.
4—CFRB—The Eton Boys.
2.30 P.M
5—CFRB—Woodbine Races.
1—WEAF—The Sizzlers.
15—WJZ—Home Sweet Home
3.00 P.M.
4—WEAF—Bob Stevens, vocalist.
4—WJZ—Gale Page.
10—WABC—The Four Showmen.
4.00 P.M.
10—WJZ—Betty and Bob.
10—WEAF—Twenty Fingers of Harmony.
4.30 P.M
8—WABC—U.S. Army Band.
11—WEAF—The Jesters' Trio.
4—WJZ—Lillian Buckman.
5.00 P.M
1—WABC—Frank Dailey's Orch
4—WJZ—Three C's Trio.
4—WEAF—Dandies of Yesterday.
5.30 P.M
4—WJZ—Singing Lady
12—WEAF—William Lundell
5.45 P.M
14—WEAF—Alice in Orchestralia.
8—CRCT—Barron's Sport News
14—WJZ—Orphan Annie.
6.00 P.M
3—CFRB—B. V. Kalterborne.
10—CRCT—Al Pearce and Gang
1—WJZ—Jack Berger's Orch
6.15 P.M
8—WABC—Bobby Benson and Sunny Jim.
6.30 P.M.
5—WABC—Eddie Dooley, football.
12—CRCT—Investor's Bulletin.
3—WEAF—News.
3—CFRB—Jim Hunter.
6.45 P.M.
11—WABC—Esther Vilas' Ensemble.
8—CRCT—Lowell Thomas.
4—CFRB—Crazy Water Crystals.
7.00 P.M
6—CRCT—Amos 'n' Andy.
6—WEAF—Baseball Resume.
1—CFRB—Round Towners.
7.15 P.M.
6—WEAF—Gene and Glenn.
15—WABC—Just Plain Bill.
7.30 P.M.
4—WJZ—Grace Hayes.
4—WEAF—Irene Govioni.
12—CFRB—Mining Broadcaster
3-11-CRCT—News and Out of the Dusk.
4—WABC—Paul Keast
7.45 P.M.
14—WEAF—Frank Buck.
1—CFRB—Luigi Romanelli's Orch.
4—WABC—Boake Carter.
8.00 P.M.
2—CFRB—Fray and Braggiotti
10—WJZ—Musical Keys.
10—CRCT—Jessica Dragonette
8.15 P.M.
5—CFRB—Football Editorial.
5—CRCT—Rugby Interview.
3—WABC—Edwin C. Hill.
8.30 P.M
4—WJZ—Eugene Fry.
10—CFRB—The Black Horse Tavern
11—CRCM—The Triads.
12—WABC—Court of Human Relations.
8.45 P.M
3—WJZ—King's Guard Quartette.
9.00 P.M.
4—CRCT—Official Opening of CRCE. Quebec City.
12—CFRB—Jonny Green.
1-4-WEAF—Waltz Time
1—WJZ—Phil Harris' Orch.
9.30 P.M.
6—WEAF—Pic and Pat.
5—WJZ—Floyd Gibbons, news.
10.00 P.M.
10—CFRB—California Melodies.
7—WEAF—First Nighter.
10—CRCT—Connie & Co.
4—WJZ—Mario Cozzi.
10.30 P.M.
1—WEAF—Jack Denny and Don Bestor's Orch.
11—WJZ—Isidor Philipp.
10—CRCT—Regina Program.
11.00 P.M.
4—WABC—Sylvia Froos.
15—CRCM—Program of Nations.
1—WJZ—Charles Davis' Orch.
12—WEAF—George E. Holmes.
11.15 P.M.
1—CRCT—Charlie Davis and Orch.
1—CFRB—Luigi Romanelli's Orch.
1—WEAF—George Sterney's Orch.
11.30 P.M.
1-1-CRCT—News and Bennett's Orch.
1—WJZ—O'Orsey Bros Orch.
12.00 MIDNIGHT
4-1-WEAF—Ralph Kirbery and Stern's Orch.
1—WJZ—Milwaukee Philharmonic Orch.
12.30 A.M.
1—WABC—Dan Russo's Orch.
1—WJZ—Enric Madriguera's Orch.
1—WEAF—Grey Gordon's Orch.

ADVERTISE IN THE DAILY EXAMINER

1c. worth of Quaker Oats contains more of this amazing food element —often known as yeast-vitamin (B) than 3 cakes of fresh yeast.

IF your child is inclined to be fidgety, irritable, picky about foods, check up on his diet for this amazing nerve-nourishing element, supplied so abundantly in Quaker Oats.

Children *must* have it to develop poise and self-control. Yet food experts say that meals commonly fail to furnish enough of this vital element.

Now it is generously supplied in this delicious, creamy Quaker oatmeal breakfast. For stored in the heart of the oat grain is an abundance of this food element, that tones up the system, nourishes nerves, and counteracts irritability.

Make this two weeks test!

Start at once to give your family the amazing benefits of Quaker Oats breakfasts. It is simple to prepare—and wonderfully good to eat. Quaker selects only the plumpest, meatiest oats; then roasts them, by a special process, through ten different ovens. That's why you can tell the difference, the minute you taste Quaker . . . why it is so much more luscious and appetizing. Eat Quaker—serve Quaker for abundant energy!

LOVELY ENGLISH CHINA
If you like beautiful china—and what woman doesn't—buy the Quaker Oats package marked CHINAWARE—every one contains a lovely piece of china in a new blue and white scenic pattern.

FREE! NEW AUTHORITY ON FEEDING CHILDREN

Send coupon for free copy of this new booklet on feeding children. Latest discoveries of specialists discussed in simple terms. Write to The Quaker Oats Company, Peterborough, Ont.

Name_____
Address_____
City_____ Prov._____

FEAR POISON IN CANDY SENT TWO LONDON BOYS

The Peterborough Examiner

HOME EDITION

VOL. LXXIII., No. 74 — PETERBOROUGH, FRIDAY, SEPTEMBER 28, 1934 — PROBS.—Fair. Saturday: West winds; partly cloudy; scattered showers. — PRICE THREE CENTS

PRESBYTERY CONDEMNS BEER SALE

Croll To Reduce Children's Shelters

To-day

Short News Items Received By Examiner Over Direct C. P. Wire.

BROCKVILLE.—Thomas Plunkett, 30, an attendant at the Ontario Hospital here, was taken to hospital to-day suffering from critical injuries after being found unconscious in his automobile at the side of a highway near Addison. Plunkett was found in the front seat of his car which was almost completely wrecked. His head was part way through the windshield. The machine had left the road and crashed into a culvert.

NIAGARA FALLS.—Hugh Cook, 34, Welland, was in hospital here today with a suspected skull fracture as the result of an auto smash shortly after midnight last night. Cook's car careened into a pole when he failed to make a turn at Ferry and Victoria streets. Thrown through the windshield, Cook suffered severe lacerations about the head, his right ear being almost torn off.

TORONTO. — Doris Williams, 13, member of the St. Thomas, Ont., Girl Guides, has been awarded the silver cross for life saving, by the Guides' Canadian Council. When a 10-year-old boy was in danger from drowning in Pinafore Lake, Doris swam to his assistance and rescued him.

BROCKVILLE. — Senator A. C. Hardy said to-day that he had no information whatever concerning the report that he was to be decorated with the Legion of Honor by the French Government. The Senator said that he knew of no services which he had rendered which would entitle him to that distinction.

GUELPH.—In this year's Freshman class at the Ontario Agricultural College is the sixth representative of a Niagara Falls district family to attend the college. His names is George Robertson. Both his father and brother graduated from the college, and his three sisters took the course at Macdonald Institute.

WINDSOR, Ont. — Believed to be George G. Knight of Essex, a man found unconscious on the street in Essex was in hospital here to-day. Police were investigating the circumstances of his injury, but it was not known what was responsible for his condition.

TORONTO.—More than 500 members of the Queen's Own Rifles will leave here to-night on a special troop train for Galt to remain in that city until Sunday. During their stay the regiment will be billeted in the Armouries of the 71st Highland Light Infantry, a battalion of which will meet them on arrival.

TORONTO.—Four new cases of infantile paralysis were reported to city health authorities to-day to bring the total up to 54 cases. There have been six deaths from the dread disease here.

WINCHESTER, Ont.—Patrick Moran, a member of a travelling show troupe, believed to be from Montreal, was killed and two others injured when their truck skidded and overturned at a level crossing on the Chesterville-Winchester county road. The truck, which carried Moran, George and Lucien Chartrand, and the driver, Joseph Duford, was on its way to Avonmore Fair from Carp.

TOKYO.—Twenty-six miners were entombed in the collapse of a gypsum mine in Fukushima prefecture, north of Tokyo, to-day. Rescue efforts appeared to be futile and it was believed all the miners would perish.

DETROIT.— Funeral services were held to-day for Lillian Gallagher, in a church filled with schoolmates of the 11 year old girl who was slain last week while trying to raise money for her school.

A crowd estimated by police in the thousands stood outside St. Dominic's Catholic church, unable to gain admittance.

NEW YORK.— The Department of Commerce investigation of the Morro Castle disaster of Sept. 8, in which 132 persons died, was concluded to-day.

During the three weeks' investigation more than 100 witnesses were heard.

PUBLIC WEDDING ECHO

LEAMINGTON, Ont., Sept. 28 (CP)—Echo of the public wedding at Leamington Fair will come on Sunday evening when Rev. L. M. Houlding of the Baptist Church will preach on the subject, "Public Marriages or the Essentials of a Happy Marriage."

"It is impossible for the church to keep silent," he said in announcing the sermon.

POLICE RALLY OCT. 3-4

KINGSTON, Ont., Sept. 28 (CP)—Chief of Police R. J. Robinson has returned from Toronto where he attended a meeting of the executive of Chief Constables Association of Ontario, of which he is president. Arrangements have been completed for holding the annual convention in Toronto, on October 3 and 4.

Your Evening Smile

PARTICULAR

"Can I sell you some of this marmalade? It's very reasonable."

"No, I never wear anything but the best on my neckties."

REORGANIZATION OF THE BRANCH COMING SHORTLY

Growing Too Much Like Orphans' Homes, Minister Says of Shelters.

WARDS KEPT TOO LONG.

Claims Foster Homes Should be Found or Youngsters Boarded Out.

TORONTO, Sept. 28.—(CP)—Reduction in the number of children's shelters in Ontario was forecast today by Hon. David Croll, Minister of Public Welfare who is studying departmental and independent surveys of the situation.

Speaking of reorganization of the Children's Aid Society branch, the minister said he had made no decision on the survey reports yet.

"But one thing I have decided is the shelters are becoming too much like orphans' homes," he said. "Children go in there when quite young and are kept there in many cases until they are well up in their 'teens."

"The proper idea of a shelter is that they are only for emergency cases. Either foster homes should be found for them or they should be boarded out. They should not become institutions in which the children remain. I also have decided there are too many shelters in the province."

COLIN INKSTER PASSES IN WEST

Was Manitoba Sheriff 52 Years, ex-President of Legislative Council.

IN HIS 93RD YEAR.

WINNIPEG, Sept. 28 (C.P.). — A former President of the Manitoba Legislative Council, and Minister of Agriculture in 1874, Colin Inkster, died here to-day in his 93rd year.

A week ago Mr. Inkster was overcome by smoke when his shooting lodge burned, and he was carried unconscious from the flaming cabin by two companions. He contracted bronchial trouble, and the sturdy constitution that had withstood the rugged climate of Manitoba from the early trading post days of Fort Carry was unable to throw off the ailment.

For 52 years he was Sheriff of Manitoba and until within a few months of his death the tall, bronzed man was a familiar figure on North Winnipeg streets as he took his daily walks. Until he was 90 years of age, the old pioneer spent a certain portion of his morning exercising with a skipping rope at his Seven Oaks home.

There, within sight of the Seven Oaks monument to Governor Robert Semple and his followers who fell in the Seven Oaks massacre, Mr. Inkster did his chores about his home until the fall duck-shooting season started.

Veteran of the Hunt.

Mr. Inkster was a veteran of the old prairie buffalo hunts and never lost his love for the chase. Each fall found him in the Selkirk marshes for the duck-shooting season.

A devout churchman, the former Sheriff was Warden of St. John's Anglican Cathedral for 50 years and attended service regularly up until the time of his death.

His maternal grandfather came to the Red River with Lord Selkirk's hardy band of colonists. Colin Inkster received his early education at St John's College, Anglican Boys' School. As a youth he helped his father on their farm and later engaged in freighting goods in the old Red River carts from St. Paul, Minn.

When he was 27, Inkster married Annie Tait, daughter of an old neighbor.

The former Sheriff is survived by two daughters, Sybil and Myra, at home, and two sons, Colin, of Lake Winnipeg, Man., and Richard, of Hatzic, B.C.

Sold!

....NEW YORK, September 28 (C. P.). — Calvin Aronson explained to Magistrate Greenspan his version of how his car happened to be in front of a fire hydrant — another motorist had pushed it there.

He had not explained this to a policeman, the salesman said, because he was saving his words for a learned and just judge.

"What do you sell?" inquired the judge.

"Baloney."

A suspended sentence was the outcome, with a warning not to try salesmanship on the court.

FRAME-UP CASE AIRED IN COURT

London Merchant Claims Mrs. Taylor Invited Him to Her Home.

COST HIM $200.

LONDON, Ont., Sept. 28.—(C.P.)—Frank Taylor, Jr., his wife Rose, and his mother, Mrs. Mae Turnbull, were committed to-day to stand trial at the Fall Assizes of the Ontario Supreme Court on charges of attempted extortion and theft by conversion.

LONDON, Ont., September 28 (C. P.). — Details of how he was allegedly framed and paid $200 to escape threatened prosecution for indecent assault, were told to City Magistrate T. W. Scandrett in the court this morning by a prominent London business man— designated as "Mr. D."

The merchant was the only witness called at a preliminary hearing of blackmail charges against Frank Taylor, Jr., his wife Rose, and his mother, Mrs. Mae Turnbull. Each faces two charges, one of attempted extortion and the other of theft by conversion.

Counsel for the accused trio will move for their acquittal, when the court resumes at two o'clock this afternoon. He will argue that the Crown has not produced sufficient evidence to put them upon their trial. Magistrate Scandrett will be called upon to decide.

Ready on Other Cases.

Acting Crown Attorney Norman Newton stated that he was prepared to proceed with other charges against the three accused this afternoon. These involve the allegations of "Mr. A" another local business man, who claims to have been mulcted of over $10,000 through the alleged blackmail activities of Mr. and Mrs. Taylor and Mrs. Turnbull. Frank Taylor, Sr., first husband of Mrs. Turnbull, has already been committed for jury trial on a charge that he obtained $1,000 from "Mr. A" in an allegedly similar frame-up.

E. L. Haines, fiery young Toronto lawyer, subjected "Mr. D" to a rigorous cross-examiantion after he had told his story of how he was allegedly inveigled into Mrs. Taylor's home at 26 Major street, on the afternoon of April 15, 1932, and was, he said, compromised by the woman. He claimed to have paid Frank Taylor $200 when the three of them threatened to have him charged with indecent assault upon finding him alone with Mrs. Taylor in the house.

"Mr. D," a married man, was the first and only witness in the box,

(Continued on Page Five.)

Three Extra Police Are Sent to Gogoma

SUDBURY, Ont., Sept. 28—Three Provincial constables have been sent from Sudbury district headquarters staff to Gogama, where over 100 employees of the Northern Development Branch have been on strike since Monday morning.

"There has been no violence and we do not anticipate any, but the men are being sent in case they are needed," stated Inspector A. H. Palmer this morning.

The constables are George Grasick, E. J. Cleland and J. Burgess. They will join Constable T. S. Crawford, who is permanently at Gogama.

The strikers are all employed on a relief road project, for which they are being paid only the amount of relief to which they are entitled, and for which they must work at 25 cents an hour. They demand 26 days work a month at $2 a day.

BASING DEFENSE UPON INSANITY FOR HAUPTMANN

Hint Given By Prisoner's Counsel He Plans Psychiatrist's Examination.

MOTHER'S HOME SEARCHED

German Police Aid U. S. Detective While Woman is Absent

NEW YORK, Sept. 28 (AP) — A plan to have Bruno Richard Hauptmann, indicted as the extortioner of the $50,000 Lindbergh kidnap ransom payment, examined by a psychiatrist was announced to-day by his counsel.

The lawyer, James M. Fawcett, made his announcement when he arrived at the Bronx County Courthouse to confer with District Attorney Samuel J. Foley, but he declined to give his reasons for the move.

"I am going to have my own psychiatrist see Hauptmann," Fawcett said. He added that his family physician would examine the prisoner at the same time in his cell in the Bronx County Jail either today or tomorrow, and that he would be guided by his own personal physician in the choice of the psychiatrist.

"Does this mean that you are going to offer a defence based on insanity or a mental condition?" Fawcett was asked.

"You can draw your own conclusion," he replied, as he hurried into the District Attorney's offices.

Planning Extradition

A visit by Assistant Attorney General Joseph Lanigan of New Jersey, to the District Attorney's office gave rise to belief that it might have to do with preparation of final steps to extradite the prisoner to New Jersey, the state in which the Lindbergh baby was kidnapped and killed.

Foley announced Lanigan's presence in the Bronx, but declined to discuss the purpose of his visit.

However, the District Attorney made it clear that if New Jersey did ask for removal, "We will be only too willing to co-operate."

"We will surrender the prisoner even in advance of trial here," Foley said. "We are working in perfect accord with Jersey," and to add emphasis he said, "and that is literal."

The Bronx District Attorney let it be known to-day that he had been placed in entire charge of the investigation in and around New York City, and said he never before had seen so many men working on a single case as those placed "under my charge by all three agencies." The agencies are the Bureau Investigation of the Department of Justice, New Jersey State Police, and New York City officials.

The subject of an early trial for Hauptmann on the extortion indictment in the Bronx was expected to be one of the subjects discussed with Fawcett by Foley. The District Attorney reiterated to-day that he desired an early trial and that the case will "be heard on a date that will suit the best interests of justice."

Hauptmann, meanwhile, remained in his cell at the Bronx County Jail to-day, and Foley indicated he would not be taken out during the day.

Fawcett said to-day that the

(Please turn to Page 5)

New Time Schedule For C.G.E. Monday

The following schedule will go into effect in the local plant of the Canadian General Electric Company changing from Daylight Saving Time to Standard Time.

Effective Monday, October 1st, the temporary work schedule for the Peterborough works will be in accordance with the following.

Monday, Tuesday, Wednesday, Thursday and Friday the factory hours will be—

7:30 a.m. to 12.00 noon
1:00 p.m. to 4.30 p.m.

Officer hours will be:

8.00 a.m to 12.00 noon
1.00 p.m. to 5:00 p.m.

In continuing the 40 hours per week working schedule for the present, it is the management's desire to provide as wide a distribution as possible, of the available work. The companys policy will be, as heretofore, to work double shifts wherever possible rathere than exceed the 40 hours per week per employee.

A Mechanic

PITTSBURGT, Pa., Sept. 28 (CP)—Arrested for sharing in the proceeds from a stolen child's bank which contained 35 cents, a 13-year-old youth explained to the police:

"I'm no bank robber; I'm a mechanic and I just charged for my labor."

He said two other boys stole the bank from the home of Edgar James, and they asked him to open it.

"But I split the money equally between them after charging for my labor. I gave them each a penny; my fee was 33 cents."

Police held the "mechanic" for Juvenile Court.

HEPBURN, NIXON BECOME CHIEFS

Six Nations Name Premier Roe-Ne-Ren-Ne "The People Are Following Him.

TRIBES' 67TH FAIR.

OHSWEKEN, Ont., Sept. 28.—(CP). Throbbing drums to-day hailed to this Brant county Indian Reserve centre members of the Six Nations Indian confederacy for a ceremony in which chieftainship was bestowed on two leaders of Ontarios government.

Representatives of the Mohawks, Cayugas, Tuscororas, Oneidas, Senecas, Delawares and Onondagas, swarmed here, many of them wearing picturesque ceremonial dress of their forefathers, to honor Premier Mitchell F. Hepburn and Hon. Harry Nixon, provincial treasurer.

Premier Hepburn, ill in bed at his St. Thomas farm home, was represented by Mrs. Hepburn who received as his proxy the title of Chief Roe-Ne-Ren-Ne, meaning, "The people are following him," while Mr. Nixon assumed the feather head-dress of the ancient tribes and the title of Chief Sa-Da-Ga-Re-Hes, "Tree of Equal Strength."

Mr. Nixon's title originated with the formation of the old confederacy of the Six Nations, North America's oldest permanent alliance. It indicates that all chiefs are equals.

Pick Own Tribes Later

Some day Mr. Hepburn and Mr. Nixon will choose which tribe of the Six Nations they will enter in accordance with a prerogative under century-old Indians custom.

To-day's ceremony, held in conjunction with the Six Nations' 67th annual fair, was attended by songs and dances whose origin is lost in the days before the coming of the white man, observances that have been nhanded down by word of mouth for generation after generation.

Tall chiefs, bedecked in rawhide costumes and bristling with feathers, moved through the ancient dances to the beat of one-sided drums, bearing down upon the earth in the manner peculiar to American Indians.

The fair which attracted thousands of visitors from many parts of the country was marked by a luncheon in Ohsweken hall attended by Mrs. Hepburn, Mr. Nixon and minister of the Ontario government.

Provincial Income Tax Rumor Denied

ST. THOMAS, Ont., Sept. 28 (CP) —A report published in Friday's issue of The Toronto Mail and Empire to the effect that the Ontario Government was casting about for new sources of revenue and many set up a provincial income tax at the next session of Legislature, was described by Premier M. F. Hepburn as another effort on the Toronto newspaper to start something without foundation.

"It is just another Mail and Empire rumor," Premier Hepburn declared when questioned by the Canadian Press. "To my knowledge such a thing has never even been mentioned by a member of the Government. As head of the Government, I know nothing about it."

"I would like to have it made known to the public that, to my knowledge, the setting up of a provincial income tax has never even been considered."

SOUTHAMPTON, England (CP). John Masefield, Poet Laureate accompanied by Mrs. Masefield, has left for Australia to attend the Victoria centenary celebrations.

CREDIT BALANCE OF 61 CENTS IN TRUST ACCOUNT

Bankers Give Evidence as to Accounts of J. A. O'Brien.

NOTE FOR $275 DUE.

F. H. Johnston Testifies of Being Assured of Security of Account.

(See Pages 2 for Thursday Afternoon and Evening's Evidence.

A credit balance of sixty-one cents in the trust account of the Sarah Menzies estate was reported by C. P. Borland, manager of the Peterborough branch of the Bank of Toronto, who was the first witness called this morning in the trial of Jos. A. O'Brien on a charge of converting funds of the estate to his own use.

The account was in four figures at the turn of the year. On January 4, Mr. Borland said, the credit balance was $2,460.35. The next day $700 was withdrawn, and by January 8 the account had been reduced to $731. On August 4 the last $9 was handed over the counter, leaving the decimal balance in residual cents.

Mr. Borland corroborated evidence of an earlier witness to the effect that Mr. O'Brien had stopped payment of a cheque for $931 to one of the Bradfields in Saskatchewan. The accused explained in a letter that he seemed to have paid too much to some of the Menzies heirs.

A cheque for $694.94 was given by Mr. O'Brien to Maria Weyer last January. It was presented to the bank for payment on January 24, but was marked N.S.F. Two days later $200 was deposited in the account, which then amounted to $706.81, and the cheque was cashed on January 26.

Note for $275 Due

On December 4 last Mr. O'Brien had a note for $275 maturing at the bank, Mr. Borland said. The entries showed that the accused credited his general account with $150 from the trust account and put through a note for $126. This liability had been reduced from

(Continued on Page Five.)

SUSPECT POISON IN BOX OF CANDY

Analyst Testing Contents of Gift Sent Attorney Newton's Sons.

BLACKMAIL REPRISAL?

TORONTO, September 28 (C.P.). —Provincial Police here have received a box of candy, possibly poisoned, which was sent to the two young sons of Crown Attorney Norman F. Newton, whose recent action against alleged blackmailers has brought him several threats of reprisals.

The candy has been given to Professor Joslyn Rogers, provincial analyst, for examination. Inspector John Miller, of the Criminal Investigation Department, said it would be several days before results of the analysis would be known.

"Finding poison is a slow business," he said, "particularly if you don't know what poison you are looking for. Professor Rogers will have to submit the candy to a dozen different tests before he can state authoritatively if any of, it is poisoned. It is unlikely it all would be."

Power Within Month For Dionne Hospital

CALLANDER, Ont., Sept. 28. — (C.P.).—Electricity in the Dionne hospital within a month was forecast as a possibility here to-day, following a start on construction operations.

W. H. Alderson, Toronto, one of the guardians of the famous babies, yesterday directed a number of relief men to start digging post-holes on the route mapped out by Hydro surveyors. It will be necessary to erect 65 poles before linemen can string power wires over the two and a half-mile route.

Fortune Telling

FORT SMITH, Ark., September 28 (C.P.). — Mabel Stanley is ready to concede honors in the ancient gypsy art of fortune telling to Municipal Judge James A. Gallaher.

Mabel was charged with unethical conduct by two women, who said she took everything in sight when she entered their home to tell their fortunes.

Asked to testify, she said:

"I would like to tell the fortune of a good-looking Judge like you. You have two children ...I..."

"Wrong," theJudge interrupted. "Now let me tell your fortune. You are going to pay a $25 fine."

NO MAGIC CURES FOR WORLD ILLS

Honest Work, Detailed Planning Necessary Says Ramsay MacDonald.

WINDS UP HOLIDAY.

ST. JOHN'S, Nfld., Sept. 28. — (C.P. Cable).—His three months' vacation over, Prime Minister J. Ramsay Macdonald of Great Britain sails to-day with his daughter, Ishbel, aboard the liner Nova Scotia returning to England to resume his duties as head of the National Government.

Declaring that he was greatly improved in health after his sojourn in Maritime Canada and Newfoundland, Premier Macdonald last night with renweed vigor, made his first public utterance since arriving in Canada in July.

There were "no quack remedies and no magic cures" for the present economic problems besetting the world, the distinguished Parliamentarian told his audience. Honest work and detailed planning were required in government and administrators must have behind them well-instructed opinion with good judgment.

"Such is the idea guiding us at home," he continued, "and we are beginning to reap our reward."

Cause For Pride.

Britain's national leader, in his message to the people of British North America, said that it should make all members of the Commonwealth proud of what their Ministers were doing to assure recovery and of the "honor and influence which are in consequence being given to the British Commonwealth throughout the world."

He was returning, he said, "to help on that work," but he could not go without "expressing our appreciation of the kindly and understanding way you have helped us to make the best of our stay."

Now that he felt he personally knew the people of these seagirt countries in the new world, he would watch their development with interest.

"As I go back, I shall remember your coves with rugged cliffs and little villages at their ends, your fine rivers and glistening lakes, your forests and clearings, your graceful hills so swift to climb and giving such inspiring views...from my place in Downing Street I shall watch for and welcome every bit of news relating to your welfare and prosperity."

"My friends," Premier Macdonald concluded, "my daughter and I thank you with all our hearts for your care and kindness and bid you good-bye."

NEW LIQUOR LAW IS DESCRIBED AS MOST INIQUITOUS

Peterborough Presbytery of United Church Condemns Sale of Beer.

CENSURES GAMBLING.

Growing Tendency Toward Petty Thieving and Law-breaking Noticed.

Complete condemnation of the sale of beer and wine in hotels as "one of the most iniquitous and disgusting means of dispensing alcohol ever introduced by a legislative body of this Province" was voiced by the Peterborough Presbytery of the United Church as it met in session at George Street United Church yesterday.

Resolution Passed

The Presbytery's resolution on the subject follows:

"We are again faced with the old enemy, Intemperance, in the freer sale of beer and wine in hotels and restaurants. The beverage room is still in its infant stage but already it has proved itself one of the most iniquitous and disgusting means of dispensing alcohol introduced by a legislative body of this Province.

"Drunken men are on the streets again to the annoyance of the public and the traffic on the highway is greatly endangered by an increase of drunken drivers. Men and women may drink openly and unafraid and they appear eager to make a display of the new freedom now permitted them.

"There is something disgusting and depressing in sight of drinkers of both sexes gathered around beer-slopped tables and consuming all the beer they can hold. Already, in some towns, the drinking by men on relief is a problem with which the council is confronted."

Not Asked for by People

"What is to be done? Can the people of this Province remain silent when the family life is threatened with the monster, Strong Drink? The people of Ontario did not ask for it and, in fact, they protested strongly against it and appealed to the governing body through a post card campaign to permit matters to remain as they were. However, two governments have insisted that the Province must have it and today we are paying a tremendous price for a traffic so sorely displeasing to us.

"What do we offer constructively

(Continued on Page 8)

ROEBUCK HINTS AT NIGHT COURT

Says Toronto May be First City in Canada to Have One.

HANDLE SMALL STUFF.

TORONTO, Sept. 28 (C.P.) — Toronto may become the first city in Canada to establish a night police court.

Intimation such a court may be established here was made by Hon. Arthur Roebuck, Attorney-General, who returned to-day from New York. Mr. Roebuck had been taken by a police official to the night court there, and was impressed with its necessity.

"I was impressed because it cleans up all that small stuff that clutters up the court," he added. "Besides that, it prevents persons from being forced to spend the night in the cells on minor charges, and it means that a man who is a witness doesn't lose his day's pay by having to get off work to testify."

He said he thought the Ontario Capital would be the only city in the province which might establish such a court.

The Attorney-General also took the opportunity to comment on the decision of Judge Daniel O'Connell in refusing to admit statements obtained by Provincial Police in the case of Fred Hastings and Frank Wood, charged with conspiring to kidnap John S. McLean of Canada Packers Limited.

He spoke of a prisoner being at the mercy of questioning police officers before appearance in court, and said excessive questioning of an accused by police is just as much third degree methods as the use of the old-fashioned hose pipe.

NEW ARREST IS EXPECTED KIDNAP CASE

Nature Of Seizure To Surprise Everyone, Says "Jafsie."

SEEK HUNCHED MAN AND LATIN WOMAN.

"Missing" John Maurer Is Found, Questioned, Freed.

NEW YORK, Sept. 28.—(AP)—Dr. J. F. Condon, the "Jafsie" of the Lindbergh kidnap-killing case, says "there will be an important arrest shortly."

"The nature of this arrest will surprise everybody," Colonel Charles A. Lindbergh's ransom emissary predicted last night.

His declaration closely followed statements by Department of Justice officials that they are seeking a "stoop-shouldered man" and a woman of Latin appearance in connection with the abduction of 20-month-old Charles Lindbergh, Jr., two and one-half years ago.

The stoop-shouldered man is the one who, masking his face with a handkerchief, peered into Lindbergh's automobile while the aviator awaited Dr. Condon's return from the ransom rendezvous. It was over a nearby cemetery wall that "Jafsie" passed $50,000 for the safe return of a baby whose battered body already had been abandoned in a woods. Only one suspect is under arrest, Richard Bruno Hauptmann.

Extortion Key Topic

The investigation centres today on an attempt to prove that Hauptmann, indicted in New York yesterday for extortion of the ransom, also kidnapped the baby from its nursery near Hopewell, N.J.

Arthur Koehler—the forestry expert who looked at the wood in the kidnapper's ladder and traced it from forest to lumber yard — will bend over his microscope again in an effort to complete the track to Hauptmann's hands.

By the grain in the wood Koehler traced it to a certain forest, from there to the lumber mill, thence to a dealer in the Bronx. Now he will work from the other direction. Taking Hauptmann's tools he will seek to determine whether they were used to construct the ladder.

A nick in a chisel, a dent in a hammer, a bent tooth in a saw, these will give affirmative or negative testimony under the expert's microscope.

Hauptmann, a German carpenter, formerly worked in the lumber yard and bought wood there for various jobs in the neighborhood.

(Continued on Page Three.)

Two Royal Families, Soon To Be United, On Informal Holiday

An excellent photograph of the royal families of Greece and England, as they appeared outside Balmoral Castle, Scotland, the fall home of Britain's reigning family. The picture was made shortly after Princess Marina of Greece, and her parents had arrived at the castle with the princess' fiance, Prince George of England. Left to right are: Princess Nicholas of Greece, mother of the bride-to-be; King George; Princess Marina, the bride-to-be; Prince George, the groom-to-be; Queen Mary, and Prince Nicholas of Greece, father of the bride-to-be.

$4,565.62 IS SUM SHORT COURT TOLD

Continue Hearing Against J. A. O'Brien For Converting.

$5,000 AVAILABLE.

Gordon And O'Brien Never Partners, Witness Declares.

The trial of Joseph A. O'Brien on a charge of having fraudulently converted to his own use $4,565.62 of the funds of the estate of the late Sarah Menzies, of which he was administrator, was continued yesterday afternoon and evening until nearly eleven o'clock before Judge A. T. Boles, of Simcoe.

G. A. Urquhart, K.C., of Toronto, special crown prosecutor, conducted the examination of the witnesses called by the crown, and T. J. Carley of Hall and Carley is defense counsel. It is expected that the hearing of evidence will be concluded to-day.

From a previous action in the local Surrogate Court it was adduced that the receipts from the estate totalled $9,042.62 with disbursements of $4,476.90, and it was stated that the administrator had been directed to pay the remaining $4,565.62 to the Bank of Commerce, as representatives of the court.

Several witnesses were examined yesterday afternoon regarding the mental condition of Thomas Bradfield, one of the heirs of Sarah Menzies, who with the other heirs signed a deed of sale of a Stewart street property in August, 1933.

G. N. Gordon, K.C., was on the stand when the trial resumed after the mid-day adjournment yesterday.

Were Not Partners.

In cross-examination Mr. Gordon said that Mr. O'Brien had not been a law partner of his, but had been engaged on salary.

(Continued on Page Three.)

Corn Lover

PORTLAND, Ore., Sept. 28.—(C.P.). — There's no keeping their Persian cat from the cornpatch, be it their own or a neighbor's, say Mr. and Mrs. J. A. Olson. The cat climbs cornstalks in pursuit of its tasselled prey, drags the ears downward and devours the juicy kernels.

DOMINION OFFERS LATEST REFUNDING LOAN UPON MONDAY

Amount Of Issue Will Be Strictly Limited To $250,000,000.

WIDELY ORGANIZED.

OTTAWA, Sept. 28. (CP).—The new Domininon refunding loan of $250,000,000 will be offered for public subscription on Monday.

Reports are the issue will be in four manurities, two, five, eight and 15 years. These issues, it is reported, will bear interest respectively at two, 2½, three and 3½ percent.

The terms and series, however, will not be announced for two or three days. Prospectuses will be placed before the general public on Monday morning.

The loan has been under preparation for some weeks. As a matter of fact, they have been complete for some time awaiting only a favorable opportunity to go on the market.

Of the $250,000,000, an amount of $220,000,000 will be required to meet the Victory loan 5½ percent bonds due Nov. 1. Loans floated in London and New York in the past year have been at low interest rates, and for this reason the main issue is smaller than originally intended.

Every branch bank and bond dealer will be mobilized to sell the bonds. This was the case when former loans were offered.

VOTE IN RENFREW OPPOSED TO BEER

Is First Of Dry Municipalities To Test Issues—17 Other Plebiscites Coming.

RENFREW, Ont., Sept. 28. (CP). Firs' of 18 dry municipalities to vote on the question of permitting sale of beer in taverns, Renfrew to-day was definitely in the dry column. The citizens yesterday voted by a 63 majority against establishing taverns in the municipality.

The vote to continue as a dry area was 1,390 against 1,246 for the wets. To bring beer parlors into a municipality there must be three-fifths of the total vote in the wet column.

Unlike Renfrew and the other municipalities which were originally dry districts, Edwardsburg township has obtained permission to vote on whether it will leave the beer ranks and abolish the taverns. Date for the voting has not yet been set.

Other municipalities which will hold plebiscites are; Cardinal, Oct. 9; Essex, Oct. 10; Chapleau, Oct. 10; Maxville, Oct. 15; South Grimsby, Oct. 17; Almonte, Oct. 17; Beamsville, Oct. 5; Blenheim, Oct. 30; Rodney, Oct. 30; Tilbury West Nov. 14. Seven others—Harrow, Southampton, Strathroy, Madison, Bruce Mines, Bagot and Blythfield—have not had their dates for voting set so far.

CROPS FAIL FIFTH YEAR ON PRAIRIES

Despite High Yield In Many Sections, Thousands Of Farmers Will Reap Hardly Enough For Seed.

DROUGHT, HOPPERS DRIFT, PLAY HAVOC

(By Sam G. Ross, C.P. Staff Writer)

WINNIPEG, September 28 (C.P.). —Western Canada's increased agricultural wealth, bountiful to the fortunate, went slipping by to-day for several thousand tillers of the soil in Manitoba, Saskatchewan, and Alberta. For many of them it was the fifth lean year in succession.

Higher prices for wheat and coarse grains compared with a year ago meant little—sometimes nothing — for these wheatmen of the drought areas. In a year when the West is looking ahead to encouraging signs of better markets and higher prices, the lot of these unlucky ones was a dark spot. Some of them will thresh slim crops from parched fields to sell for a few dollars. Directly and indirectly, aid will come to them during the winter from their more fortunate fellow-farmers.

First grasshoppers blithely ate the growing grain. Rain was lacking. A hot sun and high wind did the rest, in some cases not even leaving enough for grasshoppers. Months without rain killed the crops. Pastures dried up and cattle suffered. High winds added another blight—soil drifting.

Throughout the whole of Southern Saskatchewan and into central areas the plague of drought left its mark. Saskatchewan's normal wheat crop of 225,000,000 bushels was cut to a little over 100,000 000 bushels. Seven thousand farmers in Alberta were affected and 3,151 farmers in 13 municipalities in Southwestern Manitoba felt its effects.

Majority Stick

Although many families packed their belongings and trekked north to new land, the great majority clung to their homes. The stark mark of deserted homesteads was kept to the lowest possible figure. Cattle were moved out, and for cattle remaining feed was shipped in. Surplus cattle were being processed to bring some revenue to the farmers affected.

Optimism of the farmers were checked but not extinguished. Farm organizations were moving to obtain a complete survey of the Prairies with a view to designating what areas could be used for ranch-

(Continued on Page Three.)

Hog Quotations In Peterborough

FRIDAY, SEPTEMBER 28, 1934

Canada Packers quote:

Hogs — F.O.B., $6.50; off truck, $6.65; rail grade, $6.

Selects $1 per hog premium.

Sows 4c off bacon prices.

Cream—No. 1 (on truck), 13c; No. 1 (delivered), 12c.

Special, 2c per lb. premium.

Dewart Brds. quote:

Grain — Spring wheat, 90c; fall wheat, 95c oats, 34-35c; malting barley, 63-66c; feed barley, 56c; rye 60c; buckwheat, 50c.

PATRONAGE DEALS SAID TO BE CAUSE

Harold J. Kirby, Eglinton, Reported To Have Written Out Resignation From Legislature—Party Henchmen Said To Have Torn Up Letter.

MEMBER DENIES HE INTENDS TO QUIT.

TORONTO, Sept. 28. — Harold J. Kirby, Liberal member-elect for Eglinton riding, yesterday is reported to have climaxed long-standing differences with party headquarters over the question of political patronage by writing out his resignation from the legislature.

The bombshell exploded on the ninth floor of the King Edward Hotel yesterday afternoon. Several prominent Liberals attempted to dissuade Kirby from carrying out his intention, one of them even going so far as to tear up the typewritten resignation. Another copy was later typed and dispatched to Hon. Harry Nixon, Acting Premier, according to reports.

Mr. Kirby denied that he had handed in his resignation. Seen in his hotel room, the member-elect for Eglinton riding, while admitting that he was "fed up" with his party, denied that he had any intention of quitting the provincial arena.

Federal Seat Rumored

Asked to confirm or deny a report that he had an understanding with Rt. Hon. Mackenzie King, Federal Liberal leader, concerning a nomination for the Federal riding of Temiskaming, Mr. Kirby said: "I don't know what you are talking about."

"Do you intend to resign your seat in the Ontario Legislature?" he was asked.

"I have no answer to make," replied Mr. Kirby. "I don't think we've had a fair deal from the patronage standpoint," he added. "I won't qualify that statement. That is what I think."

Prominent members in the Liberal Party were alarmed at what is regarded as tantamount to open insurrection in the ranks of Premier Hepburn's followers. Ever since the election on June 19 it is understood that the member-elect for Eglinton has been at loggerheads with party headquarters over the matter of political appointments. The failure of the Government to throw numerous appointments towards party workers is said to have incensed Kirby.

Party Officials Called In.

Harry Johnson, secretary of the Ontario Liberal Association, made a hurried trip to the hotel suite on being informed that Kirby was determined to quit. According to reports, he was met at the door by a prominent party worker who handed him the torn copy of the resignation. The next few hours were spent endeavoring to make Kirby change his mind, but it is understood he was adamant and finally despatched another resignation to Acting-Premier Nixon at Queen's Park.

Point-blank denials from the Toronto member-elect failed to harmonize with the fact of "something doing" in the hotel suite. Telephones rang frequently and visitors were ushered in and ushered out throughout the day and night.

LONDON (C.P.). — A fortune awaits the gardener who can grow a dahlia of any other color than mauve, red, yellow, white, copper, or so-called pink according to a grower of dahlias for 25 years.

In the first six months of this year more automobiles were sold in Guatemala than in all 1933.

NURSE'S THREE NASTY FALLS

When Crippled With Rheumatism

CAN NOW DANCE AND SKIP

"Three months ago," writes a nurse, "I was an absolute cripple from rheumatism. In fact, it was so bad that if I got on a couch or bed to rest I could not get up again without two people to help me, and my feet had to be lifted up for me to get on a chair. Also I had three very nasty falls when walking out alone. My left leg from the waist down seemed to go dead. In the end, I had to walk with someone, and at the same time use a cane.

"I used to spend hours weeping in my room because I could not work, and at the last I couldn't even do my own hair. A friend visited me one day, and said, 'Oh! nurse, do try Kruschen.' I sent for a bottle at once, and the result is amazing. I can do things now that I couldn't do three months ago. I love dancing, and it upset me very much not to be able to go with my friends to parties, etc. Now I can walk, dance, skip and really enjoy life."—Nurse M.

Two of the ingredients of Kruschen Salts have the power of dissolving uric acid crystals. Other ingredients assist Nature to expel these dissolved crystals through the natural channel. In addition, there are *still* other salts in Kruschen which prevent food fermentation in the intestines, and thereby check the further accumulation not only of uric acid but of other body poisons which undermine the health.

The remarkable effectiveness of Kruschen in cases of rheumatism and similar complaints, has created for it a world-wide sale. Kruschen is taken by the people of 119 different countries. In none of those countries is there anything else quite like it—nothing else that gives the same results.

Kruschen Salts is obtainable at all Drug Stores at 45c. and 75c. per bottle.

Cheese Boards

(Examiner Correspondence)

CAMPBELLFORD, Sept. 28. — Cheese offered for grading at Campbellford last week were as follows: Brickley 12; Stanwood 27; Brae 23; Crow Bay 31; Burnley 35; Spring Valley 15; Rylstone 43; Woodlands 17; Trent Bridge 39; Prince of Wales 35; Kimberley 38; Beaver 30; New Model 17; I.X.L. 17; Norham 49; Roseneath 23; Trent Valley 37; Seymour West 20; Total 500. Cheese sold on Belleville Board on Saturday last at 9 11-16 cents.

A method of canning cheese has been developed and introduced recently by the bureau of Dairy Industry, U. S. Department of Agriculture with their method the curd from the press is sealed to the tin container in which it is to be sold and normal ripening is made possible by a valve in the container which permits the escape of gasses that result from ripening and prevents the entrance of air. Cheddar cheese ripened in this way has all the excellent characteristics of that made in the old way.

PLYMOUTH, England (C.P.). — Plans are being considered for a road tunnel under the River Tamar from Devonport to Torpoint, to provide a link between Devon and Cornwall and avoid a 20-mile detour for motor vehicles.

LONDON (C.P.).—A wasp sting on the hand caused ulceration and death of William Walter Kirl, aged 28.

• Half a century ago the annual freeze-up was hailed with delight—at least as far as outdoor enjoyment went—and to be able to figure-skate with delicate grace was a social requisite.

They "Bundled-up" for Winter Sports . . .

in the days when Surprise Soap was first made

• Until housewives learned, nearly 50 years ago, that Surprise Soap did a *quicker* wash with less work, the winter flannels were a real wash-day problem.

• Surprise does not waste away in water, but makes rich lasting suds that reach and loosen every speck of dirt without the need of heavy rubbing. Soiled garments of everyday wear are revived into fragrant, gleaming cleanliness.

• Surprise Soap is thorough, but it acts so gently that even delicate garments are never harmed in the least. Its clean, wholesome smell is evidence of its purity and it will always be found a long-lasting, economical soap.

"Quality First" was the policy adopted when the first bar of Surprise Soap was made in St. Stephen, N.B., 49 years ago. This policy has never been altered and the quality has improved with advancing knowledge, keeping pace with modern requirements.

SURPRISE SOAP

THE BIG GOLDEN BAR

"Dad's right here too . . . we'll call you again next week."

WHEN YOUR BOY GOES AWAY TO SCHOOL . . . AND YOU MISS HIM SO MUCH . . . AND HE PROBABLY FEELS A BIT HOMESICK TOO . . .

Have a visit by Long Distance once a week . . . it will help both of you.

● A weekly talk by Long Distance costs little and may be beyond price in the pleasure it gives. Telephone after 8.30 p.m., station-to-station, to get lowest rates — 100 miles or so for 30 cents. See the list in the front of your directory or ask Long Distance Operator.

H. H. P. JOHNSTON
Manager

$4,565.62 IS SUM SHORT COURT TOLD

(Continued from Page 1)

Mr. Carley—Since you parted company you have not been on good terms?

"Fairly good terms."

"But not on friendly terms?"

"No."

Mr. Gordon said he had issued a number of writs against the accused in connection with Menzies' estate matters. Several of them were in behalf of William, Thomas and Fred Bradfield.

The court occasion when Mr. O'Brien was reported to be in a hospital at Guelph was mentioned by Mr. Carley, and Mr. Gordon said he did not believe that explanation.

Mr. Carley—You insisted in going on in Mr. O'Brien's absence?

"Yes, we wanted to examine the books."

"Harold Davis was subpoenaed to bring Mr. O'Brien's books and cheque book to court?"

"Yes."

"And you took Mr. O'Brien's file to your own office?"

"I found them in my papers and sent them to Mr. O'Brien's office before I got an impertinent letter from Davis. The file was returned the first thing next morning."

Mr. Gordon said Judge Ruddy was appointed judge in the Surrogate Court in this county by an order-in-Council. This information was received from the Attorney-General's Department. The request by Judge Ruddy to Judge McGibbon, of Lindsay, to act as Surrogate Court judge was drawn by Mr. Gordon and signed by Judge Ruddy.

Mr. Gordon said he thought Mr. O'Brien was going to try to evade his liability if he could.

"Judge Ruddy asked me to draw it because Judge McGibbon would be here on a certain date. I think I handed it personally to Judge McGibbon," Mr. Gordon said.

On that occasion and by the authority deputed in Judge Ruddy's request, Judge McGibbon ordered the accused to pay into court the money shown to be due the estate by Mr. O'Brien. The final order was made on July 30.

Mr. Carley questioned the witness about a statement that he had seen an entry in the administrator's pass book with the Bank of Toronto showing the sum of $5,650.00 and recognized it as Mr. O'Brien's hand writing.

Said $5,000 Available.

Mr. Gordon said Mr. O'Brien had "waved" the book before him and Judge Huycke at a hearing shortly before the death of the judge, and declared that he had a balance of $5,000 in the trust account.

"I was so much surprised I wanted to see the record," Mr. Gordon continued. "It was at the close of the proceedings that day. The book was shown to me and Judge Huycke in the presence of Miss Moore, the court stenographer I did not go into it at that time because I expected the judge would see the pass book again, but it disappeared and has not appeared in court again since then. The entry was in a different writing to the other entries."

Mr. Carley—and you were so familiar with his writing that you could identify the figures?

Mr. Gordon—Yes, he writes stiff, square figures.

Mr. Gordon said that both Judge Huycke and Judge McGibbon had stated that Mr O'Brien's accounting of estate monies was all wrong and that it was not a true and proper accounting.

Payment of a cheque issued by Mr. O'Brien to Wm. Bradfield, one of the Menzies heirs, had been held up at the bank because there were no funds to meet it.

Mr. Carley—Did you issue a writ between the time the cheque was issued and the day it was presented at the bank?

Mr. Gordon—No. The cheque was issued toward the end of March. I took it to the bank and made a demand for payment, but there was no money to meet it. The writ was not issued until April 7.

Witness said an action had been entered against Mr. O'Brien's bondsmen for principal and interest. It has not yet been disposed of.

Toledo Witness.

Dr. W. Kaiser, assistant superintendent of the Ohio State Hospital for the Insane at Toledo, said Thomas Bradfield was admitted in 1932 affected by senile psychosis.

"He was under my care until December, 1933, and was insane during all that time. I don't think he recognized me from one day to the other. He never knew the day of the week or the month of the year. In my opinion he was incompetent to transact business, and incapable of understanding a deed or the release of all rights as an executor."

Dr. M. P. Smith, of the Toledo hospital staff, asserted that Mr. Bradfield was 72 years old with mentality so impaired that he was incapable of transacting business.

Roy C. Dague, attorney, Toledo, O., was prepared to submit the court order by which Mr. Bradfield was committed to the hospital, but Mr. Carley's objection was upheld by Judge Boles.

W. F. Huycke and Miss Mabel Moore, court stenographer, gave detail evidence.

Former Evidence Read.

Mr. Urquhart closed the afternoon session of the court by reading extensively from Miss Moore's transcript of the evidence before the late Judge Huycke in the examination of Mr O'Brien in the Surrogate Court on May 5. Only five days later Judge Huycke died. The court was dealing with Menzies' estate matters for which Mr. O'Brien was called to account. The substance of Mr. Urquhart's long quotation was indicated in Judge Huycke's comment that a better accounting would have to be made by the accused. His Honor had remarked that in many cases an administrator found that his first draft report was inadequate and incomplete.

Harold Davis, law student with Mr. O'Brien, said he did not know what had become of the Bank of Toronto pass book. His recollection was to the effect that Menzies' estate monies were not recorded in that book.

The Night Session.

Mrs. Edith Simpson, at one time stenographer in Mr. O'Brien's office, testified last night that she had commented to the accused about the amount of a $500 cheque drawn on the Menzies' trust account. She said that it seemed large, and had mentioned it to Mr. O'Brien. He said it was all right. The cheque was dated August 12, 1933, was endorsed by Mr. O'Brien, and was payable out of the estate funds. It was drawn at the time of the Toledo trip.

Witness said she had remarked several times to Mr. O'Brien that the trust account was getting low. His reply was, "Don't worry. I'll look after that." Mrs. Simpson's services with Mr. O'Brien ended November 30, 1933.

To Mr. Carley, witness said she did not know anything about Mr. O'Brien's accounts in Bank of Nova Scotia and Toronto Savings & Loan Company.

Generally, trust monies handled by Mr. O'Brien were deposited with the Bank of Toronto.

Provincial Constable D. Silvester told of fruitless search of the office of the Menzies heirs, had been held up at the bank because there were no funds to meet it.

Mr. Carley—Did you issue a writ between the time the cheque was issued and the day it was presented at the bank?

Mr. Gordon—No. The cheque was issued toward the end of March. I took it to the bank and made a demand for payment, but there was no money to meet it. The writ was not issued until April 7.

Witness said an action had been entered against Mr. O'Brien's bondsmen for principal and interest. It has not yet been disposed of.

Toledo Witness.

Dr. W. Kaiser, assistant superintendent of the Ohio State Hospital for the Insane at Toledo, said Thomas Bradfield was admitted in 1932 affected by senile psychosis.

"He was under my care until December, 1933, and was insane during all that time. I don't think he recognized me from one day to the other. He never knew the day of the week or the month of the year. In my opinion he was incompetent to transact business, and incapable of understanding a deed or the release of all rights as an executor."

Dr. M. P. Smith, of the Toledo hospital staff, asserted that Mr. Bradfield was 72 years old with mentality so impaired that he was incapable of transacting business.

Roy C. Dague, attorney, Toledo, O., was prepared to submit the court order by which Mr. Bradfield was committed to the hospital, but Mr. Carley's objection was upheld by Judge Boles.

W. F. Huycke and Miss Mabel Moore, court stenographer, gave detail evidence.

Former Evidence Read.

Mr. Urquhart closed the afternoon session of the court by reading extensively from Miss Moore's transcript of the evidence before the late Judge Huycke in the examination of Mr O'Brien in the Surrogate Court on May 5. Only five days later Judge Huycke died. The court was dealing with Menzies' estate matters for which Mr. O'Brien was called to account. The substance of Mr. Urquhart's long quotation was indicated in Judge Huycke's comment that a better accounting would have to be made by the accused. His Honor had remarked that in many cases an administrator found that his first draft report was inadequate and incomplete.

Harold Davis, law student with Mr. O'Brien, said he did not know what had become of the Bank of Toronto pass book. His recollection was to the effect that Menzies' estate monies were not recorded in that book.

The Night Session.

Mrs. Edith Simpson, at one time stenographer in Mr. O'Brien's office, testified last night that she had commented to the accused about the amount of a $500 cheque drawn on the Menzies' trust account. She said that it seemed large, and had mentioned it to Mr. O'Brien. He said it was all right. The cheque was dated August 12, 1933, was endorsed by Mr. O'Brien, and was payable out of the estate funds. It was drawn at the time of the Toledo trip.

Witness said she had remarked several times to Mr. O'Brien that the trust account was getting low. His reply was, "Don't worry. I'll look after that." Mrs. Simpson's services with Mr. O'Brien ended November 30, 1933.

To Mr. Carley, witness said she did not know anything about Mr. O'Brien's accounts in Bank of Nova Scotia and Toronto Savings & Loan Company.

Generally, trust monies handled by Mr. O'Brien were deposited with the Bank of Toronto.

Provincial Constable D. Silvester told of fruitless search of the office of the accused for the Bank of Toronto pass book and a journal. To Mr. Carley he said he had been advised about the journal by the crown attorney. Mr. Davis told him he had never seen a book of that description in Mr. O'Brien's office. The first search was made on August 13 last when the accused was already four days in jail.

"I saw Mr. O'Brien at the jail. He told me where the book should be."

Constable Silvester said he had received every assistance in his search of the office.

Stenographer Called.

Miss Genevieve O'Brien, former bookkeeper and stenographer for the accused, said she had power of attorney from Mr. O'Brien after November 30 last until she left his employ.

Miss O'Brien testified that on February 15, 1934, she drew a cheque for $913.12 at Mr. O'Brien's direction and sent it to Fred. Bradfield in Saskatchewan. It was not marked before being sent. Funds were insufficient at the bank to pay this cheque.

After the cheque was returned another cheque for the same amount, $913.12, was drawn in favor of William J. Bradfield, who also lived in Saskatchewan.

Payment was stopped at the bank by Mr O'Brien.

"I didn't want to send the letter to the bank because I didn't think Mr. O'Brien was giving the right reason for stopping payment. He said it was because he had paid out too much to some of the heirs. I thought—"

Mr. Carley interposed an objection to further evidence on that point and was supported by Judge Boles.

Miss O'Brien declined to sign the second cheque.

"I had power of attorney and signed most of the cheques. I took that cheque to Mr. O'Brien and said he would have to sign it. I knew there were not enough funds in the bank. He signed it and it was sent to Mr. Bradfield."

Witness said that in two financial statements sent to Menzies' heirs the estate receipts were shown at $9,042.60, but the disbursements were not the same in the two reports. This variance was later explained as a probable detail of bookkeeping.

Referring to cheques issued in the summer of 1933, one of which was for $500, Miss O'Brien said that this money was to pay the expenses of Mr. O'Brien's trip to Toledo. Other cheques were for $108, $30, $10 and so on.

Witness said she had a fairly accurate knowledge of the part of the trust account in the bank that belonged to clients and the remainder that was due to Mr. O'Brien. Some of his money was in the form of commissions from funds for which he was trustee. There was also the O'Brien estate funds, some of which was his own. From time to time he would transfer his own money to his personal account.

The $5,050 Entry.

Referring to an incident in May of this year immediately after the Surrogate Court hearing on May 5, Miss O'Brien said she noticed an entry in the bank pass book which showed a larger amount of money than Mr. O'Brien had in the bank.

"I'd say it was $5,000 or more," Miss O'Brien estimated.

"Part of the entry was in Mr. O'Brien's writing," witness slowly answered Mr. Urquhart.

"I spoke to him about that entry. . . . I told him he made nice figures."

After another pause, witness said, "He told me to go to hell. I told him he had written them. He said nothing more, but went into his own office."

Cross-examined by Mr. Carley, witness identified releases given by some of the beneficiaries showing that they had received all the estate money to which they were entitled. Some of them were James Weyer, Mary Ellen Wade, Anastasia Weyer, Sophia T. Kelly. There were also vouchers of payments to T. H. Brooks and Rebecca Brooks.

Miss O'Brien said she had no idea how much money Mr. O'Brien had in an account with the Toronto Savings & Loan Company, also with the Bank of Nova Scotia, and another in Stratford. She said most of the account work was left to her and previously to Mrs. Edith Simpson.

"Since you were left with the responsibility of the bookkeeping you were doing it properly and honestly according to the knowledge you had?" Mr. Carley asked.

Miss O'Brien—Yes.

"But you knew nothing about any arrangements Mr. O'Brien may have had with beneficiaries of the estate?"

"No, sir."

"And you wouldn't know whether he had other funds or not, even as much as $5,000?"

Mr. Urquhart objected that this was carrying conjecture too far.

Witness admitted that there might have been considerable other funds in Mr. O'Brien's personal accounts which were unknown to her. She also said she made no allowance in the financial statement for costs to Mr. O'Brien in connection with the trip to Toledo.

Norwood League Elects New Officers

NORWOOD, Sept. 28 (Examiner Correspondence). — On Monday night the members of the United Church League elected their officers for the coming year with Thelma Cleland as president; Earl Hamblin, vice president; Eleanor Johnson, secretary; Eleanor Marks, pianist; group leaders: Edith Stewart, Christian Fellowship; Harvey Bongard, Missionary; Art Hamblin, Citizenship; M. Williams and M. Taylor, Literary; Manyard Bongard, Social.

INDIA'S CHILDREN TAKE TO HIGHWAYS

Bombay Alarmed At Position Of Country's Many Juvenile Vagrants.

BOMBAY, Sept. 28.—(CP)— The Times of India takes up editorially the cause of the destitute children in the country, take in charge only too often by 'mavalis' or vagrant men. "There are in India a large number of destitute children, who wander about the country, and, having no permanent home, tend to gravitate to the cities," says the article. "Then there are children who lack wise parental control, or who are themselves so difficult and uncontrolled that, though they belong to respectable families, they deliberately seek the excitement and adventure to be gained from consorting with bad companions.

"Then again there are children who are driven by poverty into drifting about the bazaars and teashops. To all such children—and unfortunately in this great city there are hundreds of them — the existence of the mavali constitutes a serious menace. Once he gets children into his power, he makes use of them in many ways for his own ends. There seems no form of vice the mavali does not inculcate in the children with whom he comes in contact."

A government committee of inquiry into the care of destitute children and youthful offenders has been investigated.

NEW ARREST IS EXPECTED

(Continued from Page 1)

Four pieces of Fonieroso pine, wood similar to that in the ladder, were removed from the Hauptmann garage yesterday. They were taken to New Jersey state police headquarters at Trenton for examination by Koehler, who came from Madison, Wis.

Garage Demolished

No garage remains. Police carpenters demolished it in a search for clues and more ransom money. The searchers have recovered $14,590. Only the skeleton of Hauptman's four-room apartment remains, but the landlady has a promise all will be restored.

Investigators found an athletic shoe which was taken to Trenton for comparison with footprints found at the kidnapping scene. They also confiscated a pair of high-topped, spiked woodsman's shoes.

The landlady's daughter, Mrs. Laura Urvant of Reading, Pa., said Hauptmann installed an elaborate electric alarm system in the garage two years ago. It was there that most of the recovered ransom was found, buried.

Seeking the "missing" John Maurer, investigators found him last night.

Maurer Freed

"We found Maurer, questioned him 30 seconds and established that he had absolutely no connection with the case whatever," said Assistant District Attorney Breslin.

Maurer, the prosecutor said, had been away on business. His wife became alarmed and asked a search for him. She said he knew associates of Hauptmann and investigators were put on his trail. It was a mysterious "John" who took the $50,000 from Dr. Condon.

Samuel J. Foley, District Attorney of the Bronx, indicated that the 10 persons interrogated yesterday virtually cleared the slate of prospective witnesses.

Among them was Miss Anita Lutzenberg, 35, blonde, buxom and vivacious. She arrived at the District Attorney's office at 9.30 a.m. and did not go home until 7.30 last night. She told of meeting Hauptmann during the summer of 1932, while his wife was in Europe, and showed pictures of themselves and others in happy poses at Hunters Island, where they bathed.

Hauptmann limped and was accompanied by a close-mouthed friend known to her only as John, she said.

New Jersey state police expressed more interest in tracing about $25,000 of the ransom money which was paid in $20 gold certificates. Most of the money thus far recovered has been in $10 and $5 bills.

Obituary

ALFRED JOHN HAY.

CAMPBELLFORD, September 28 (Examiner Staff Correspondence) — The funeral of Alfred John Hay, whose death occurred on Tuesday, took place from the family residence Oliver Road, on Thursday afternoon, and was largely attended. Mr. Hay was born in Seymour Township a son of the late James and Elizabeth Hay, and was in his 63rd year. He had been a resident of this town for the past fourteen years, and besides his widow, who before her marriage was Miss Jessie Meiklejohn, is survived by one brother, Henry Hay of town, and one sister Mrs. George Martin of Toronto.

Services were conducted by the Rev. J. C. Robinson of St. Andrew's Presbyterian Church, assisted by the Rev. H W. Foley of Grafton, at the home and at Rylstone Church.

The pall-bearers were Messrs. Allan G. Watson, Charles Palliser, J. R. Battisby, Anson Connor, W. T. Allen, and W. W. Clark. The flower-bearers, all nephews of the deceased, were Messrs. Allan Rutherford, Will Rutherford, Harry Barnum, Louis Hay, Thomas Hay, Lawrence Meiklejohn, Ritchie Meiklejohn, Jack Clark, Cephas Martin, and John Storie.

The remains were laid to rest in Rylstone Cemetery. Among those present from out of town were Mr. and Mrs. C. Martin of Belleville, Mr. and Mrs. Fred Fletcher of Belleville, Mrs. George Martin and Miss Bertha Martin of Toronto Mr. George Meiklejohn and Miss Corey Meiklejohn of Tweed, and Mrs. Samuel McGee of Tweed.

GEORGE HALL.

TWEED, Sept. 28 (Examiner Correspondence).—The funeral of the late George Hall, of Hungerford Township, was held on Wednesday afternoon at St. Andrew's Presbyterian Church. Death occurred suddenly at his home on Monday. Mr. Hall had previously been in good health and he suddenly expired following a heart attack.

The late Mr. Hall was born on March 11, 1861, at Latta, and was educated at Plainfield school. In 1888, he was married in Stirling village to Nettie Holbert, of Thomasburg, and of this union three children remain: Adam, of Belleville; Roy, of Tweed and Murney, at home. There are four remaining brothers, James and Charles, Belleville; Walter of Latta, and Alex. of Vernon, B.C. One sister, Mrs. James McCreary, lives at Latta.

He was a member of St. Andrew's Presbyterian Church, Tweed. The late George Hall was also a member of Tweed Lodge A.F. and A.M. and L.O.L. No. 747, of Tweed.

The obsequies were under the auspices of the Masonic Lodge. Rev. W. A. Hunter, of St. Andrew's Presbyterian Church, was in charge of the services. There were many friends and Masonic brethren in attendance. Interment was in Victoria Cemetery, Tweed.

LOUIS ALLORE.

TWEED, Sept. 28 (Examiner Correspondence).—The funeral of Louis Allore of Stoco, was held on Wednesday from the home of his brother, Edward Allore, Bogart, to St. Edmund's Roman Catholic Church, Stoco.

Death occurred in the Belleville General Hospital, as a result of a sudden heart attack.

The late Mr. Allore was born in Hungerford Township, 59 years ago, his parents being the late Mr. and Mrs. Francis Allore. For the past 59 years he had been a resident of Belleville and vicinity, his home being latterly at Cannifton. He was a member of St. Michael's Church.

The late Mr. Allore is survived by one daughter, Miss Lena Allore, of Detroit; two sisters, Mrs. John La Barge, of Hungerford Township and Mrs. John Duffy, Cleveland, Ohio; three brothers, Charles Allore, Cannifton; Edward Allore and Peter Allore, of Hungerford Township.

ALFRED HAY.

TWEED, Sept. 28 (Examiner Correspondence).—Alfred Hay, nephew of Mr. G. A. Meiklejohn, of Tweed, died in Campbellford on Tuesday morning, Sept. 25, at the age of sixty-three.

Mr. Meiklejohn and daughter, Miss Cosie, attended the funeral, which took place on Thursday.

CROPS FAIL FIFTH YEAR ON PRAIRIES

(Continued from Page One)

ing wheat farming and mixed farming. Irrigation projects were being revived.

Newspapermen who toured Southern Saskatchewan brought back the comment of a Chinese restaurant owner, who summed up the situation by saying, "No crops, no garden, no oats, no potatoes, no feed. Nothing of everything." But where the restaurant owner spoke of to-day, the majority of farmers were thinking of tomorrow, with hopes Winter's snow and Spring rains would turn the dry ground back to productive soil.

B.C. Town Fighting Paralysis Epidemic

KELOWNA, B.C., Sept. 28 (C.P.). —Speedy action was being taken here to-day to prevent an epidemic of infantile paralysis.

Public schools have been ordered closed and Sunday Schools will not be held this week-end, according to Government health authorities, who banned both when four cases of the disease were reported.

Health authorities said the first case developed when a boy came to Canada from the United States. Three other cases have since developed. Serum treatment is being given all four boys.

Stop that Heat Loss!

Install a Johnson VACU-DRAFT—enjoy comfort . . . cleanliness! Cut out the dust, dirt, drudgery, labor and worry of ordinary heating . . . and SAVE MONEY! With VACU-DRAFT, heat loss up the chimney is lower than any other known heating device.

NEW LOW PRICE

May be purchased on our "Pay-as-You-Save" Plan. An investment yielding 30 to 50% dividends annually.

See your plumbing and heating dealer TODAY—or write direct for booklet. Peterborough—Toronto—Montreal—LAnc. 2375; Peterborough—2108.

BUY IT NOW—PAY AS YOU SAVE!

VACU-DRAFT is not a blower and is adaptable to warm air and all other coal and coke burning furnaces.

JOHNSON VACU-DRAFT MODERNIZED HEATING

A PRODUCT OF CANADIAN JOHNSON MOTOR CO. LTD., PETERBORO.

INFORMATION FROM THE FOLLOWING:

W. R. Turner, 195 Simcoe St. 'Phone 501 — Fred O. Goodfellow, 379 Water St. 'Phone 800

Miller, Powell Co., 438 George St. 'Phone 283 — Adamson & Dobbin, 175 Simcoe St. 'Phone 460

DISTRICT DISTRIBUTOR
COPPING MARINE SALES
Water & Brock Sts. 'Phone 199

Toronto Live stock Review

TORONTO, Sept. 28 (CP).—Toronto livestock market failed to show one day of really active trading this week. Receipts on all grades were somewhat lighter than for last week, with cattle receipts down 1,200 head. There were no price changes of any account during the week, except on hogs, which were down 50 cents cwt. by Thursday.

In addition to the fresh receipts, there were 600 head of stale cattle left from last week. After a moderately dull trade, some 400 head were still unsold at yesterday's close. The calf receipts were all cleaned up at steady prices for all grades. Lambs were active throughout the week at steady prices. Sheep remained unchanged from last week's close.

Weighty steers of common to medium quality sold at $3.00 to $5.00, while buyers quoted up to $5.50 for choice heavy steers, although none were offered. Butcher cattle sold mostly between $3.00 and $4.00 with extreme tops at $4.25. Boners brought $1.50 to $2.00. Good butcher cows sold at $2.25 to $2.50 with canners at $1.00. Butcher bulls sold at $2.25 to $2.50 and bolognas were slow at $1.75 to $2.00.

Fed calves continued active at $6.50 to $7.25 for choice with plain quality downward to $4.50. Store cattle trade was again active at the opening with good stockers bringing $2.75 to $3.10. Common stocker trade was slow at $2.00 to $2.50 with some still unsold at the close. Milkers and springers had also slumped by the close, tops going at $40.00 to $45.00.

Choice veal calves sold mostly at $7.00 with a dozen tops at $7.50. Heavy, fat calves sold at $3.00 to $4.50 with some westerners included. Thins eastern grass calves brought $2.00 to $3.00 cwt. The drop in hog prices was expected to weaken the calf market shortly.

Hog receipts were lighter than last week, prices dropping accordingly. Monday and Tuesday saw a drop of 50 cents, the market holding steady at the reduction for the remainder of the week. Bacons sold at $7.00 f.o.b., at $7.35 off trucks and at $7.75 weighed off cars. Packers were quoting 50 cents lower again for week-end loadings.

Lambs were active at steady prices. Good ewes and wethers sold at $5.75 for the majority with small lots of picked lambs up to $6.00 cwt. Culls, bucks and heavies were generally at a discount of $1.00 cwt.

Sheep were unchanged at last week's close at $2.50 to $3.00 for good light ewes, at $2.00 to $2.50 for heavies and at $1.00 to $1.50 for culls.

Receipts as reported by the Dominion Livestock Branch were:

This week: Cattle, 4,856; calves, 2,286; hogs, 3,759; sheep and lambs, 6,224.

Last week: Cattle, 6,113; calves, 2,568; hogs, 4,130; sheep and lambs, 6,464.

1934 to date: Cattle, 194,911; calves, 86,649; hogs, 165,010; sheep and lambs, 133,150.

1933 to date: Cattle, 100,313; calves, 76,184; hogs, 170,514; sheep and lambs, 133,882.

This week, 1933: Cattle, 8,183; calves, 2,600; hogs, 4,988; sheep and lambs, 8,668.

Complicated

BELLEFONTE, Pa., Sept. 28 (CP)—Investigating an automobile accident, State police found very much of an interstate affair.

They reported the driver, Tony Stevens, is a resident of Illinois; his car bore Georgia license plates; it pulled a trailer with Minnesota plates; Stevens had a Michigan operator's license; the cow killed was a Jersey, and it met its fate on a Pennsylvania highway.

Sensational

in Our Fall Fabrics, Lingerie, Hose and Dress Accessories

ARE THE VALUES

BETTER HOSE

Chiffon and Semi-Service — First quality, full-fashioned Silk Hose. Regular 70c pair, for..... 59c

Reg. to 1.50 for — Crepe, chiffon and service quality, in all sizes and shades..... 89c

DRESS GOODS

All Silk Flat Crepe — 36 inches wide, in all the leading shades. Regular 98c yard, for..... 59c

54-inch Wools — Soft quality Botany wool fabrics. Regular 1.98 yard, for..... 1.00

Novelty Tweeds — 36 inches wide, in plaids and small checks. Regular 49c yard, for..... 39c

Chiffon Taffeta — New Fall goods and colors. New low prices. 36 inches wide..... 98c

Lace Trimmed SLIPS — Angel Skin 79c; Silk Crepe 1.25

HAND BAGS — Choice from 50 different styles. All colors..... 79c, 99c, 1.49, 1.98

All-Silk Crepe Satin — 36 inches wide. Regular 1.49, for..... 98c

Skirts and Pullovers — Twin Sets 1.95 and 2.98

UPTOWN SILK SHOPPE 404 GEORGE ST. PHONE 3619

WING STEAK or ROAST 16c lb

SATURDAY AT BUEHLER BROS LIMITED

50c MEAT ORDERS DELIVERED FREE

387 George — Phone 3680

PORTERHOUSE STEAK or ROAST 18c lb

MINCED BEEF BEEF CUTTINGS 3 lbs. 25c

RIVERSIDE CREAMERY Butter 20c lb

FRESH PORK SPARE RIBS 2 lbs. 15c

SHORT RIB ROAST 12c lb

Round Steak Or Roast - 15c

CHUCK or Shoulder ROAST 9c lb

FRESH PORK TENDERLOIN 28c lb

BLADE ROAST Blade Out 10c

SHOULDER Fresh PORK 13c lb

FRONTS SPRING LAMB 10c lb.

ROLLED PRIME RIB 18c lb

PEAMEAL COTTAGE ROLLS 19c lb. SMOKED PICNIC SHOULDER

ROLLED FRONT LAMB 15c lb

BUEHLER BROTHERS

The Examiner

The Examiner is a Member of the Audit Bureau of Circulations.
The Daily Examiner, published every lawful evening by The Peterborough Examiner, Limited. Office: 340 George Street. $6.00 per year Delivered in City. Out-of-town Subscribers by mail, $4.00 per year.
Member: Canadian Press, Limited; Audit Bureau of Circulation; Canadian Daily Newspapers Associations.
Member: Ontario Associated Dailies. T. L. Ashton manager, Canada Permanent Building, Toronto.
U.S. Advertising Representatives: Prudden: King & Prudden Inc., Chicago Seattle San Francisco, Los Angeles, and New York City.
Advertising Rates on Application.
E. M. GLOVER, Managing Director.

'PHONES: Editorial 1601, Business Office 1600. Private Branch Exchange to all Departments

FRIDAY, SEPTEMBER 28, 1934

THE NEW RESIDENCE RULE.

The Ontario relief regulations hae been tightened up by an Order-in-Council which requires a person to be resident in a municipality for a year before being eligible for relief and making the municipalities from which relief applicants move after September 1 of this year liable for the cost of assistance for twelve months.

The object of this change is, of course, to put an end to the practice that has developed among some municipalities of getting rid of some of their needy citizens by encouraging or aiding them to move to some centre where adequate relief funds are provided.

There is reason to believe that there has been a good deal of that kind of thing going on in Ontario, and that those municipalities which have felt it their duty to make proper provision for the care of the unemployment have been victimized by this dumping practice.

The new regulation was therefore probably necessary, and yet there is danger of it working out as a hardship in the case of certain members of the unemployed class who would have difficulty in claiming any place in particular as their residence, men who in the hope of finding better working conditions have done considerable moving about, and yet have been unsuccessful in locating steady work, in spite of an honest effort to do so.

The application of the year's residence rule to this class will make conditions harder than ever for men who have not been satisfied to sit down somewhere and accept relief, but have been making a genuine attempt to find means of supporting themselves.

MORE MONEY TO SPEND.

It is generally agreed that Canadian farmers, as the result of better grain prices, will have a considerably larger sum of money to spend this year than last, although it is impossible at this stage to get close to the actual amount of increase.

One estimate declares that the revenue from wheat alone would be $51,000,000 more than last year, while the prices of oats, flax, barley and rye are materially higher than a year ago.

How important these advances are is seen in the announcement from the Bank of Nova Scotia that its index of the purchasing power of a bushel of wheat at Winnipeg ($1.00 representing its average purchasing power from 1921 to 1932) has risen from 86.9, the June average, to 96.9 in July.

Only last March this index stood no higher than 73.

Thus in the short space of four months the purchasing power of the bushel of wheat rose from 27 per cent. below average to only four per cent. below average.

The July figure was as a matter of fact the highest since February.

More money for the farmers to spend should mean more business for Canadian stores, more orders for Canadian manufacturers, more revenue for Canadian railways and more jobs for Canadian workers.

The outlook is brighter than at any time since the depression "cracked down" upon the world, and granted that weather conditions do not react unfavorably, the increasing purchasing power of the Canadian farmer should mean a marked improvement in general conditions.

THEY REFUSED TO HELP.

The fracas on Sunday last in which Traffic Officer Hornick was assaulted by three men whose association with the militia should have taught them to respect law and order was a most deplorable affair, and those who were accused in Police Court were not the only persons to come out of the affair with tarnished reputations.

The cowardly conduct of the motorists who passed the scene of the struggle between the officer and his assailants, and who ignored the plea of both Mr. and Mrs. Hornick for assistance, cannot be too strongly condemned.

Instead of coming to the aid of a man endeavoring to cope with three or four attackers, these gallant motorists contented themselves with stopping their cars and viewing the fight as if it were a Sunday spectacle arranged especially for their benefit.

Fortunately there were other persons in the neighborhood who had a different conception of their duty as citizens, and who rendered valuable aid to the hard-pressed traffic officer; they deserve general thanks for recognizing that when officers of the law are struggling against odds it is the responsibility of all good Canadians to bring what aid they are capable of.

And even if an officer had not been involved in this episode, it is to be imagined that the sight of one man being assaulted by three or four would have caused any fair-minded passer-by to interfere.

REGISTERING REVOLVERS.

It should be a matter of general knowledge by this time that by reason of an amendment to the Canadian Criminal Code passed at the last session of Parliament all pistols and revolvers owned in this country must be registered before January 18, either with the Royal Canadian Mounted Police or with other officers designated by the attorney-generals of the various provinces.

The penalty prescribed under this section of the Code is a fine of $50 or ten days' imprisonment, or both, so that it will be wise for all Canadians who own these weapons to make sure that they are legally listed before the time limit expires.

It is hoped that by this legislation that there will be a much greater control of the revolver problem, and that it will be made more difficult for those who wish to carry guns for illegal purposes to obtain possession of these weapons.

It is a law that might well have been passed years ago and all good citizens will co-operate with the authorities in making the measure effective.

There is no necessity, except in a few exceptional cases, for people in this country buying or carrying revolvers for it is quite true, as the Vancouver Sun remarks, the illusion that possession of a gun means personal safety is long out of date.

A general compliance with the order to register revolvers before the end of the present year will be in the interest of the whole country.

THE LIMITATIONS OF SELF HELP.

Although individual aggressiveness has saved the world in times past from complete regimentation, contends Bertrand Russell, prominent Britisher in the current issue of Esquire, the time has come when we must look to public ownership of such great sources of economic power as railways and mines.

"The Americans and the British," writes Russell, "have prided themselves on self-reliance, and on their ability to combine individual liberty with the preservation of public order. There is no denying that this has been a most valuable quality, which has hitherto saved the world from becoming completely regimented; moreover, it has produced a certain number of men of superlative excellence.

"Lincoln is one of the supreme examples of the virtues which can be generated in a self-helping community. After Darwin had returned from his voyage in the 'Beagle,' he owed nothing to any public institution, which was fortunate, as, if he had had a post, he would certainly have been deprived of it for his unorthodox opinions. In many such ways, in the past, personal initiative served us well.

"There was, however, even during the nineteenth century, another side, perhaps more obvious in America than in England. In the beginning, the whole of the unsettled West was public property, belonging to the nation. If the nation had retained the rights of the landowner, every man, woman and child in America would now be prosperous; the rent of the land would supply, over and above the needs of the revenue, a handsome surplus which would make poverty non-existent.

"Then for a time, the rich men fought each other: there were Homeric battles between Vanderbilt and Jay Gould, each of whom thoroughly understood self-help. In these battles they bought judges and legislators and private armies; from week to weak laws were passed and repealed at their bidding. But in the end it was found cheaper to combine. This accelerated the process of consolidation, until the time came when about a hundred supreme self-helpers controlled almost all the resources of the United States. Thus the doctrine of individual initiative ended in the establishment of a small oligarchy more powerful than any previously known to history.

"Personal initiative is no longer the important thing except in a few matters. When people have reached the summit of Mount Everest and flown around the world without a stop, nothing will be left except to travel to the moon—and this will certainly be a matter for governments.

"I do not see any reason why we should be sorry that the sphere of self-help has become more restricted than it used to be. Co-operation is in every way a better ideal than rigid isolation in effort. Competition does not generate kindly feelings, whereas co-operation does tend to do so. Clearly much greater achievements are possible to large groups of men than to individuals, and these greater achievements will become easier as men acquire the habit of subordinating their personal idiosyncrasies to a collective purpose."

BETTING ON FUTURE.

Hoping for better times, Prime Minister Bennett is not expected to call a Dominion general election until the autumn of 1935, according to an article dealing with the Canadian political situation in the New York Times. It says:

"But that there will be no general election this year is now final and the likelihood is that it will not be held until the fall of 1935.

"In extending to its farthest limits the constitutional period allowed him, Premier Bennett is betting on the return of prosperity. Five months of bounding revenues augur for a surplus over ordinary expenditures after four years of deficits. Much can be made of that.

"By another year, too, the Government hopes to have demonstrated the efficiency of its Natural Products Marketing Act in aiding Canadian agriculture.

"It is freely admitted, except by political opponents, that Mr. Bennett's is a better and more active Government now than it was in the early years of its reign. It is probably Mr. Bennett's hope that his burst of final speed will not come too late to bear electoral fruit."

There are other things in prospect, too, which may or may not affect the general election result next year.

One big splendid thing is contemplated by the Bennett Government, and that is unemployment insurance. Certainly this will never be attacked as socialism gone rampant, because if the country had had it in the last four years millions would have been saved, and the unemployed would have had a much happier lot. The Government has this bill stored away in its bag of tricks.

As for the results of the Stevens enquiry, there is again something worth while which may be achieved, but it will require provincial co-operation, the prospect of which is not very reassuring at the moment.

Canada, so have several Prime Ministers said in the past, is a difficult country to govern. Never has it been more true than under the four years of Mr. Bennett. Even in war time, it was a comparatively pleasant job to what it has been since 1930.

But from all present appearances, the demagogues will come to bat next year and may have quite a big inning. They will have five years of hardship and stress to work on, and that is a lot when votes are considered.—St. Catharines Standard.

EDITORIAL NOTES AND COMMENT.

Anyway you have to give Skipper Sopwith credit for one thing. He takes the entire blame of losing the America's Cup races on his own shoulders.

Evidently the first year is going to be the worst for persons on relief who change their place of residence.

Former Premier E. C. Drury is said to be in line for an Ontario Government appointment. After all they do come back sometimes.

The presence of a C.C.F. candidate in the Toronto East by-election elected Tommy Church, according to the Liberal viewpoint. On the other hand, Mr. Church declares the third party nominee cut into his majority. What's your guess?

Now that General Johnston has resigned his N.R.A. post, there is natural wonder as to who is going to do the cracking-down.

THE OLD HOME TOWN

Registered U. S. Patent Office

By STANLEY

Voice of the People

Letters to be printed in the Voice of the People column must be received at The Examiner Office by 6 p.m. on the day before insertion. All letters must be signed by the writer, although a pen-name may be used when inserting non-controversial subject matter. Letters over 400 words will be cut down at discretion of the editor.

RAISING CHILDREN IN POVERTY

To the Editor of The Examiner:

Sir: Are children an asset to the nation, is a question the average working man might well ask himself, or are the marriage vows, and the invoked blessings of our Divine Maker on the faithful union, a miserably pathetic farce, when one considers under what an appalling handicap one must strive to raise children to maturity, to be worthy citizens of this glorious country.

I say, appalling handicap, and I say it with an intensity of feeling only those similarly placed can truly realize.

The general public does not seem to be aware, perhaps, of how a man can manage to raise a family of five or six children on $12 a week; maybe they wonder; well, the plain, unvarnished fact is, he does not. Either he is using his savings in the form of insurance policies, mortgaging his home, etc., to add to to his wages to make ends meet, and then when all those savings are gone, he must go into debt, and yet carry on working with a good heart whilst he sees his wife and family being denied the common decencies of life.

The writer of this letter is not afraid of work, and used to say a few years ago, that as long as he had two good arms, and a heart to back them up, he would not be out of a job. He does not say that to-day. There are too many good men looking in vain for work. There is bitterness to-day, where it is a disgrace to our country to have ever let it have taken root, in the hearts and minds of our children. Have we no shame, no foresight? What are the coming generation going to be, when we are so lost in oblivion, blinded by the almighty dollar, that we hear not the cry of the little children for bread, or notice the desperate careworn look on the face of those mothers who strive vainly to bring their children up in the knowledge of the truth.

Thanking you in advance for your valuable space.

C. S. Harte-Maxwell.

IN DAYS GONE BY

Items Taken From Old Fyles of The Examiner.

SEPTEMBER 28, 1924

The coroner's jury at the inquest last night brought in a verdict of accidental death in the case of T. Noble Kelly, who was killed Thursday, when his car was struck by a train here....William Smith had his $300-motor launch destroyed by fire here yesterday.

SEPTEMBER 28, 1914

Judge Huycke and members of the local Bar Association, to-day paid tribute in court to the memory of the late Premier Whitney of Ontario....The Ministerial Association here sent letters to the churches urging young men to do their duty as Canadians and join the militia.

SEPTEMBER 28, 1904

Lieut.-Governor W. M. Clark, K. C., of Ontario, opened the local Fair yesterday at the Agricultural Grounds....Inmates of the Protestant Home here were treated to an enjoyable drive yesterday by the J. E. A. Fitzgerald livery.

One-Minute Pulpit

Blessed is every one that feareth the Lord; that walketh in his ways.—Psalm 128:1.

FOREIGN AFFAIRS

By H. W. L. MAHOOD

THE SAAR VALLEY PLEBISCITE.

On Sunday, August 26, Herr Hitler addressed 500,000 people; 200,000 were Germans from the Saar Valley. The occasion was the opening of an intensive campaign for the plebiscite to be held next January.

On the preceding Saturday the 200,000 journeyed from the Saar to Coblents. Many of the Saar Germans had to journey one hundred miles. The Saar lies on the North-East corner of France, and to the South-East of the German boundary. It is about 50 miles in length from West to East, and from North to South some 25 miles in width, the population one million. No other pilgrimage in the 100 years has in Europe equalled it in numbers and enthusiasm. One hundred and twenty trains carried the pilgrims. The trains followed at intervals of ten minutes. The music, the singing, the cheers, the enthusiasm waked up the people along the way. Many thousands gathered at the depots with demonstrations of fealty to the newly self-elected President of the Fatherland.

On Sunday he spoke for 45 minutes. He had to wait for a long time for the noisy demonstration to subside. He can be so unlike himself. His first words of greeting spoken, then came a statement that held the crowd spell-bound with thoughts that did not harmonize. He spoke of Christianity. There was no word of disparagement. He made denial that the German people were drifting away from Christianity. What we have done is to draw the line clearly between religion and the state. He assured that the State would protect religion if religion is not exploited for political purposes. He did mean that the State would not stand second. In his thinking the State is first. For him Nationalism is a religion. The Church demurs.

Hitler was aware that to remove the church opposition a massacre more horrible than that of two months ago would be necessary. He knew the church would never give the state first place. The Nazi have discovered that there is a church. They know that it stands in the way of state supremacy. And there it will stand, come what may. The church stands first, not because of any political ambition. But because religion is supreme in all human relations. The church renders to Hitler the things that are Hitler's, but to God the things that are God's. God alone has authority over the conscience. The church in Germany is the livest thing in Germany.

The rise of the Nazi was reviewed by Hitler. He said: Fifteen years ago I began my work with seven men. To-day thirty-eight millions are behind me. Does the world believe that they would stand by me if they were unhappy? I am convinced we also shall succeed in winning over the missing ten per cent.

What does it prove if in the Saar there are some who are not worthy to be called Germans? Among the twelve Apostles there was also a Judas, but in spite of him Christianity prevailed. In the same way, despite our truants, the Nazi movement will prevail. The happiest event of this year has been firing of the date of the Saar plebiscite.

To the people from the Saar he said: A blow at you is a blow at us. Insults to you are insults to us. Nothing can be done to you which is not done to us. While parties were quarreling you had one idea—the Saar must return to Germany.

When the hour comes we shall see in you nothing but Germans, to whom we have stretched out our hand, to welcome you into the Fatherland. We shall see no parties in you. We shall not see the past. We have set ourselves two tasks:

1. Reconciliation without regard to former party membership. Whoever professes, "I am a German", will find our arms open. He will not regret it.

2. Improvement of the economic foundation of the Saar. We will chain the Saar even more closely to the Fatherland.

For another reason we are happy about January 13. It is the day of the plebiscite. Happy, because the Saar question is the only one open between Germany and France. Once that question has been settled, then I hope on the other side, problems will be seen in their true light, and we shall be able to conclude a sincere peace with France.

After the solution of the Saar question there is no further reason why two such great nations should continue at feud with one another. Our mutual tasks are so great that instead of going to war with one another, we should co-operate in solving them.

You Saar people have a great mission to fulfil. When January the 13th comes and you register your votes, and on the 14th the bells ring of victory in the Saar, they will ring not only the return of the Saar, but also herald the coming of peace. Our next demonstration will be held in your territory, and then I shall be happy to speak to you, there also, as the German people's Chancellor and your own leader.

What's in The NAME

of Canadian Cities and Towns?

By FRANK H. WILLIAMS

SELKIRK, MANITOBA.

This thriving town which lies 25 miles to the north of Winnipeg, undoubtedly was named in honor of Lord Selkirk, leader of the Selkirk settlers, although local history is indistinct on that point. The fact remains, however, there is no plausible explanation of the origin of the name. Like Emerson, it once aspired to be the capital of Manitoba, but other influences prevailed. There are no exciting records showing when the first settlement was made, but there was a thriving town on the site prior to incorporation in 1882. Since its inception it has been the home of numerous fishing fleets, as it is situated where the combined Red and Assiniboine rivers empty into Lake Winnipeg.

A Thought

"And Jesus said unto them, Because of your unbelief: for verily I say unto you, If ye have faith as a grain of mustard seed, ye shall say unto this mountain, Remove hence to yonder place; and it shall remove, and nothing shall be impossible unto you."Jesus.

"Unbelief is blind."—Milton.

Bailieboro Y.P.S. Elects New Officers

BAILIEBORO, Sept. 28 (Examiner Correspondence) — The annual meeting of the Young People's Society of the United Church was held in the church on Tuesday evening with Mrs. N. Thompson in charge of the worship service.

In the absence of the pastor, Rev. E. M. Cook, F. Barnard took charge of the business meeting and the hearing of reports given by members of the old executive.

Miss Clara Seens was in charge of the election of officers, the list being presented by the nominating committee.

The officers for the ensuing year were elected as follows: Honorary President, Rev. E. M. Cook; president, Fred Barnard; secretary, Miss A. Barnard; treasurer, Harland Seens; 1st vice president, Mrs. N. Thompson; 2nd vice president, Miss Fern Rahmel; 3rd vice president, Jack Ackison; 4th vice president, Mrs. C. Perrin; 5th vice president, Miss Bessie Barnard; organist, Miss Frances Watt; editor of society paper, Bert Gainer.

The new officers will be installed on October 9th.

$4,000 HOLDUP.

BOSTON, September 27 (C.P.)—Five men, one armed with a machine gun, held up three employees of the Boston Elevated Railway at the Dudley Street terminal this morning, and escaped with more than $4,000.

ON THIS DATE

A DAY IN CANADIAN HISTORY

By Fred Williams

A LEGISLATIVE COUNCIL ABOLISHED.

On this date in 1893, the seventh Legislature of New Brunswick was dissolved and automatically the legislative council of that province was wiped out. On April 16, 1891, an act was passed at Fredericton abolishing the council and vesting all powers in the lieutenant governor and assembly, thereafter called the "Legislative Assembly" instead of the "House of Assembly".

Thus was eliminated the body which, established at the creation of the province in 1784, had wielded for many years more power than the elected chamber. Economy was the chief reason assigned by A. G. Blair when he sponsored the bill for the abolition of the first chamber; but its end came only as a finale to a long series of disputes in which the popular will had often been frustrated, and most New Brunswickers were glad of the reform. At the same time the establishment of Government House by the province ended. Since then the lieutenant governor has had no official residence at the capital, having only an office in the legislative building; but there are people in Fredericton who hope to live to see Government House re-established, and it may be made an issue in next year's provincial election.

New Brunswick's abolition of the council was followed by Prince Edward Island the following year, but there was a compromise, the legislature consisting of 15 council ors and 15 assemblymen all sitting in the one chamber. Nova Scotia had a long struggle before it got rid of its legislative council The reform was agitated for by W. S. Fielding and G. H. Murray in the 90's, but the council always declined to vote itself out, and it was not until May 31, 1928 that the council passed out of existence, and then only after the judicial committee of the Privy Council had decided that the Rhodes (Cons.) government could appoint councillors pledged to abolition. Quebec is now the only province with a legislative council. Manitoba was abolished in 1873; Ontario, Alberta and Saskatchewan never had a second chamber and in British Columbia the council was eliminated before the province entered the Dominion in 1871.

POET-WARRIOR HELD SHANGHAI IS RETURNING TO NATIVE LAND

General Tsai-Kai Not Sure of Welcome From Kai-Shek.

BEEN IN EXILE.

By HARRY LEVIN
Central Press Canadian Correspondent.

SAN FRANCISCO, Sept. 28. — Tall, awkward-looking General Tsai Ting-Kai, who gained international fame when his nineteenth route army of Chinese regulars stubbornly refused to retreat before the Japanese invaders at Shanghai in 1932, is sailing home, bringing to a close his "exile" trip around the world.

The effect of his return is enshrouded somewhat in doubt, for the "poet-warrior," as General Tsai was dubbed by enthusiastic war correspondents who watched him marshal the stubborn defence in Chapei and then direct the disciplined evacuation from the city, is "persona non grata" to the present ruler of China, General Chiang Kai-Shek.

The latter is from Nanking, provisional capital of the Dragon republic. General Tsai is from Canton. Since 1925, when the late Sun Yat-Sen emerged as China's "George Washington" to restore the country's traditional glory and drive out the bandit-warlords, Canton and Nanking have been rival cities for power virtual capitals of conflicting ruling groups.

Under General Chiang, China's policy has been to avoid offending Japan. To most Chinese such an official attitude has been unbearable and humiliating. When Japanese troops marched into Shanghai in 1932 to end the Chinese boycott against Nipponese goods, Nanking stood by indifferently.

Attitude Humiliating.

Up from Canton, however, came the sturdy regiments of the nineteenth route army, sprung from soil that had had little contact with the powerful Japs. Under General Tsai, the Canton soldiers marched into Chapei, Shanghai's native quarter. They made breastworks, dug trenches, brought up their feeble artillery and wrote in blood and heroism a Chinese saga. They were the first Chinese troops in the past 45 years which have met the Japanese on the field of battle without breaking their ranks in instant defeat.

When General Tsai continued to hold the sector despite the onslaught of 60,000 seasoned Japanese veterans, even Nanking and General Chiang had to do something. Reinforcements were ordered to the hard-pressed nineteenth, but in most cases they were too late. Military observers intimated that ammunition had been unbelievably slow in coming. From all parts of the world, Chinese immigrants sent millions of dollars homeland to back up the heroes of General Tsai.

When the nineteenth had to withdraw, General Tsai went south again to Canton. With other idealistic patriots who yearn for Chinese unification and expulsion of the hated Nipponese, he offered his military abilities to Nanking. A cold silence ensued.

Became Too Popular.

Thus, when the province of Fukien in the south decided to establish its independence from pro-Japanese Nanking, General Tsai and his nineteenth lined up with Nanking. But General Chiang had military aeroplanes, and these helped break the secession.

Shortly after the war, General Tsai was "invited" to take a trip around the world. For he was too popular for Nanking to dispose of, without precipitating a revolt.

"China must unite," he has declared, "and I will lay down my life to help drive the Japanese out."

And the lanky hero of 171 campaigns, who has listened to the shrieking of bullets for 20 years since he graduated from the Canton military academy, seems a likely candidate for the job of liberating the vast millions of China's oppressed.

He is 41, married, and the father of four children. His gentleness, friends attribute to his adoption of Confucian doctrines which the "poet-warrior" has studied for years.

RACING LEGISLATION.

TORONTO, Sept. 27.—(C.P.) — The Ontario Government will introduce legislation at the next session of the Legislature to provide for a Racing Commission to govern horse racing in this province. Hon Duncan Marshall, Minister of Agriculture, said to-day.

GRAIN AND PRODUCE REVIEWS

ONTARIO GRAIN.

Approximate prices track shipping point—Wheat, 96c to 98c; oats, 35c to 36c; barley, 57c to 60c; corn, 92c to 94c; rye, 57c to 59c; buckwheat, 55c to 58c; malting barley, 68c to 70c.

MONTREAL PRODUCE.

Prices were mainly unchanged on the Montreal produce and dairy markets yesterday.

Fresh No. 1 butter was quoted at 19¼c to 19¾c a pound in carlots or less, as compared with 19½c on Wednesday. Small lots to retailers were 20½c a pound for solids and 21½c for prints. Receipts totalled 1,002 boxes.

On the cheese market quotations tended slightly higher. Ontario colored brought 10¾c to 10½c a pound, against 10¾c straight, while Ontario white was 9¾c to 10¼c a pound, unchanged. Quebec white sold at 9½c to 9¾c a pound, and Quebec colored brought 9¾c to 9¼c a pound, each ¼c higher. Arrivals totalled 2,598 boxes.

Graded shipments of eggs in carlots or less were again quoted at 28c a dozen for A-large, 26c for A-medium, 21c for B, and 19½c for C. Receipts were 940 boxes.

New New Brunswick Mountain potatoes were 50c to 55c per 80-pound bag, and new Quebecs sold at 35c to 45c per 80-pound bag, old stock still commanding 20c to 25c per 80-pound bag.

CHICAGO GRAIN.

With traders on tiptoe for President Roosevelt's talk last night, and his further talk on Sunday night, grain prices tended upward most of the time yesterday.

Advances in quotations were partly stimulated by cold weather, general over the corn belt, and giving promise of increasing feed demand. Furthermore, the fact was stressed that the time when flour demand normally becomes augmented is near at hand.

An absence of selling pressure, rather than any special urge to buy, was apparent, with wheat closing firm, ⅝c to 1⅛c above Wednesday's finish. December, new, $1.03⅝ to $1.04. Corn also ⅛c to ⅜c up; December, new, 78⅝c to 78½c. Oats unchanged to ⅝c lower, and provisions unchanged to 20c down.

WINNIPEG GRAIN

WINNIPEG, September 28. — Wheat prices responded poorly to strength at Liverpool, and closed unchanged to ¼c lower on the Winnipeg Grain Exchange yesterday.

Foreign interest was of little consequence, and other support was insufficient to make much impression on light hedging pressure. October wheat closed at 81¾c, December at 82½c, and May at 87¼c.

Values established fractional gains in early trade, but the advance was short-lived. Pit trade was the dullest in a week or more. Country deliveries totalled only 800,000 bushels on Wednesday.

Liverpool wheat closed ¼d to ½d higher, but Buenos Aires was off fractionally at noon.

Russia shipped no wheat during the past week, while estimated Argentine shipments for this week are 3,250,000 bushels, about the same as the week previous.

Cash and coarse grains idled with wheat.

Futures:

Wheat—	Open	High	Low	Close	Prev. Close
Oct.	81¼	82¼	81½	81¾	81¾
Dec.	82½	83	82¼	82½	82½
May	87¼	87⅝	87⅛	87¼	87½
Oats—					
Oct.	44¼	44¾	43¾	43¾	43¾
Dec.	43¾	44	43	43¼	43¼
May	45	45¼	44¼	44¾	45⅛

Canada's Refunding Loan Means $5,000,000 Saving

MARKET QUOTATIONS

QUOTATIONS COMPLETE TO CLOSING TIME.

Toronto Stocks
BIGGAR & CRAWFORD

	High	Low	Close
Abitibi	100-15	..	..
Con. Bake	8	..	..
Br. Am. Oil	13⅞	13¾	13⅞
Beauharnois	5⅝	..	..
Can. Bread Co.	2¼-½	..	..
Bldg. Prods.	21-1½	..	..
Bell Tell	120	119	120
Burt F. N.	29¼b	..	..
Brazilian	12⅜	11⅞	12
Brewers & Dis.	70	65	65
Brewers Corp.	7¾	7	7
B. C. Power "A"	28s	..	..
Can. Bud.	9⅞	9⅝	9⅞
Can. Cem.	6⅝	6¼	6½
C. P. R.	13½	13⅝	13⅝
Can. Dredge	21	..	..
Can. Car and F.	6½	6¼	6¼
Can. Canners	5-5½	..	..
Can. Oil	14	13½	14
Can. Malt	27¾	27½	27⅝
Dom. Bridge	31¼b	..	..
Dist. Seagram	15⅝	15	15
Dom. Store	15¼	15	15
E. Electric	9	9	9
Ford "A"	20⅜	19⅞	19⅞
C. G. E.	150b	..	..
Can. Gypsum	4¼-⅜	..	..
Cons. Gas	190	188	188
Goodyear	130	..	..
Ham. Bridge	4-4¾	..	..
Int. Nickel	24⅝	24½	24½
Int. Util. 'A'	2⅝-3	..	..
Ind. Alcohol	8⅝	8	8
Imp. Oil	15	14⅞	14⅞
Imp. Tobacco	11¼	11¼	11¼
Laura S.	56-8	..	..
Loblaw 'A'	17⅜	17	17
Mont. L. H. & P.	32⅜	..	..
McC. Frontenac	13½	13¼	13½
Massey Harris	4	3⅞	3⅞
Moore Corp.	14-14½	..	..
Page Hersey	68-9	..	..
Pressed Metals	11-12¼	..	..
Power Corp.	9⅝-10	..	..
Photo Eng.	19-19¼	..	..
Int. Pete	29⅜	29	29
Sup. Petro.	22⅜	22½	22½
Stand. Paving	85-100	..	..
C. Vinegar	25¼B	..	..
Wineries	6¼-½	..	..
Waterloo	85-100	..	..
Winnipeg Elect.	2¼-3	..	..
Walker Brew.	7⅞	7⅞	7⅞
Weston's Ltd.	46	..	..
Steel of Can.	23¼	..	..

New York Stocks
BIGGAR & CRAWFORD

	High.	Low.	Close.
Atchison	51⅞	50½	50½
Auburn Auto	26⅞	25½	26
Allied Chem	129	..	..
Amer Can	99	98¾	98¾
Amer Smelt	35¼	34½	35¼
Am Rad & S S.	13¾	13⅜	13⅜
Am & For Power	7	..	..
Am Tel & Tel	112¼	110¾	111
Am Roll Mills	17½	17½	17½
Anaconda Cop.	12	11⅝	11⅞
Balt & Ohio	16⅝	16¼	16¼
Baldwin Loco	8¼	7⅞	7⅞
Bordens	25¼	24½	24⅞
Byers A M	17	..	..
Bendix Avn	12½	..	..
Beth Steel	29⅜	28⅜	29
Briggs	17⅛	17⅛	17¼
Canada Dry	15½	15⅜	15½
Can Pacific	14	..	..
Case J I	44⅜	43½	43½
Chrysler	34¼	33⅜	34
Col Gas	9¼	9⅜	9⅜
Coca-Cola	131	..	..
Con Gas	30¼	29⅝	29⅞
Com Solvents	20⅝	20¼	20⅝
Du Pont	91¼	90½	91
Erie	12⅜	12½	12½
El Bond & Share	11⅜	11⅜	11⅜
Elec Auto L	23½	23¼	23¼
Gen Electric	18⅝	18⅜	18⅜
Gen Food Prods.	29⅝	..	..
Gen Motors	29¾	29⅝	29½
Gillete Saf Raz	11⅞	11⅝	11⅞
Goodyear	21⅞	21½	21⅝
Houston Oil	16	..	..
Hudson Motors	8⅝	8½	8⅝
Int Harvester	30¼	30¼	30¼
Int. Nickel	25¼	25	25
Int. Tel. & Tel.	10½	10¼	10¼
Johns-Manville	48¼	47¼	47¼
Liquid Carb.	21½	..	..
Mont. Ward	27⅝	26½	26½
Mack Truck	25¼	..	..
Nash Motors	14⅜	14⅝	14⅜
N.Y. Central	23⅞	23½	23⅝
Nat. Biscuit	29⅞	28⅝	28⅞
North Amer.	14½	14⅜	14⅜
Phillipes Pete	15⅞	15⅝	15⅞
Pack. Motors	4	4⅜	3⅝
Penn. Ry.	23⅞	23¼	23¼
Radio Corp.	6	5⅞	5⅞
Sears Roebuck	40⅛	39½	40
Sim. Bed Co.	10⅜	10¼	10¼
Stand. Bands	19⅞	19½	19⅜
Stand. G. & E.	8¼	..	..
Std. Oil of N.J.	44	43½	43¼
Socony-Vac	14½	14¼	14½
Studebaker	2⅞	..	..
Stewart-Warn.	6½	6¼	6⅜
Scuth. Pacific	19⅜	19¼	19¼
Texas Corp.	23¼	22⅞	22⅞
Timken R.B.	29⅞	29⅜	29⅝
Texas G.S.	36b	36⅛	36¼
Union Pacific	101⅞	..	..
Union Carb.	43⅞	43½	43½
United Corp.	4	..	..
U.S Rubber	16⅝	16⅜	16⅝
U.S. Steel	34⅝	33½	33½
Vana. Corp.	17½	17	17
Westinghouse	32⅜	31⅞	31⅞
Warn. Bros.	5⅜	5¼	5¼
Woolworth	49¼	48⅞	48⅞
Nat. Distil.	20⅝	19¼	19⅝

WINDSOR, Ont., Sept. 28 (CP).—Visions of mystery, possibly murder, stirred police chief James D. Price and Sergeant James Hill of Sandwich Police Department, as they dug hurriedly in a bush on the outskirts of the town, where a peculiar odor existed.

Finally a trunk was bared and the mystery was solved for on the lid was inscribed "Old Turk. Died May 22, 1934", and the remains of a dog were disclosed.

READ THE WANT ADS

Toronto Mining
WATSON, WALLACE & CO.

	High	Low	Close
Acme	17¼	....	....
Ajax	100	90	97
Alexandria	1⅞	....	....
Aldermac	13	....	....
Algoma	4¾-5½	....	....
Amity	1¼	....	....
Anglo Huron	419-430	....	....
Ashley	36	....	....
Bagamac	7¾	6½	7⅛
Barry Hollinger	10	....	....
B. E. A. R.	21	....	....
Bobjo	42	40	40¼
Braylorne	1450	1425	1425
Brownlee	2⅜	2½	2½
Bunker Hill	10	9¾	9¾
Buffalo Ank	355	350	360
Canadian Kirk	5⅛	5	5
Can Malart	65	....	....
Castle Treth	62	58	62
Central Patricia	107	94	100
Colomario	25½	....	....
Chem Research	155	....	....
Dalhousie Oil	25-26	....	....
Dome	4075	....	....
Eldorado	213	200	202
Falconbridge	375	365	365
God's Lake	210	200	200
Goldale	19	....	....
Graham Bousq	6B	....	....
Grandа	53	....	....
Greene Stab	73	70	71
Gunnar	168	157	160
Halcrow Sw	9⅛	8½	8½
Harker	7¾	7½	7⅝
Hollinger	2050	1990	1990
Home Oil	75	....	....
Hudson Bay	1275-1335	....	....
Howey	122	120	120
Jackson Manion	30	29½	29½
Kirk Cons	38	37½	37½
Kirk Lake	71	70¼	71
Kirk Townsite	23½	....	....
Kirk Hudson	45	....	....
Lakeshore	5700	....	....
Lee Gold	10½	9	9
Lebel Oro	7	6¾	6¾
Little Long L.	625	600	625
Malrobic	2½	2⅜	2½
Man. and East.	29	28	28
Macassa	375	365	375
Maple Leaf	19½	18	18
McIntyre	4385	3450	4385
McKenzie	140	135	139
McMillan	60	..	..
McVittie	52	47	47
McWatters	43	42	42
Mining Corp.	162	160	161
Moffat Hall	3¾	3½	3½
Nipissing	260	253	255
Noranda	3810	3800	3800
North. Canada	30½	29	30¼
Paymaster	24½	..	..
Parkhill	31¾	..	..
Pioneer	1140	..	..
Pend Oreille	50	..	..
Premier	128	126	126
Pickle Crow	167	160	165
Read Authier	128	120	121
Reno	78	..	..
San Antonio	510	500	500
Sehrritt	48	37	48
Siscoe	250	245	245
South Tib.	11	9	9¼
St. Anthony	48	..	..
Sudbury Basin	143	130	130
Sud. Mines	7¼	7	7⅛
Sylvanite	276	266	268
Stadacona	30	29	30
Teck Hughes	408	402	405
Thompson Cad.	46¾	46	46
Towagamas	30-37	..	..
Ventures	103	95	100
Wainwright	87	..	..
Waite-Amulet	80	..	..
Wayside	9	8	9
White Eagle	17	16	16⅜
Wright Harg.	900	865	870

UNLISTED

Bankfield	100-104
Brennan Kenty	60-63
Dunlop Cons.	3¼-3⅜
Great Bear Dev.	3-10
Long Lac Lagoon	29-32
McFarlane	44-48
McLeod Cockshutt	56-59
Mosher	23-25
Roche	21-22
Toburn	25½-26
	137-142

Sales—956-000

Grain Quotations
LEEMING AND LEEMING
Phones 2786 and 2787

WINNIPEG WHEAT.

	Oct.	Dec.	May
High	81⅝	82¾	87¼
Low	81⅝	82¼	87
Close	81⅝	82¼	87

CHICAGO WHEAT.

	Sept.	Dec.	May
High	104⅝	104	104
Low	104	103⅛	103⅜
Close	104⅝	103⅝	103⅝

APPOINTMENT OPEN

TORONTO, Sept. 28 (C.P.) — No appointment has been made to the principalship of the Ontario School for the Blind at Brantford, it was stated at the Department of Education here to-day.

Dr. L. J. Simpson, the minister, at present is making an educational survey in Northern Ontario, but it was learned that consideration had been given applications received and it was considered unlikely any appointment would be made from them.

REPRESENTATIVE MOVED

WALKERTON, Ont., Sept. 28 (CP)—Frederick Forsythe, Bruce County Agricultural Representative stationed here since 1929 is to be transferred to Petrolia shortly, it was announced here to-day. He will be succeeded by George Patterson, a former representative in Huron and Peel Counties and for the past year with the Marketing Branch of the Ontario Department of Agriculture.

TRADING IS DULL AND IRREGULAR

Nickels Are Firm But Industrials Generally Are Easy and Quiet.

McINTYRE HIGHER.

NEW YORK, Sept. 28 (AP).—Mixed price changes prevailed in dull stock market dealings today. Metals were firm but industrials generally were easy. Rails ruled narrow. American Telephone and Case dipped about 1 each. U. S. Steel receded fractionally while General Motors and New York Central were steady. U. S. Smelting rose 4 points. The late tone was irregular. Transfers approximated 500,000 shares.

Stocks were dull and somewhat irregular under profit taking on the "good" news of the new margin rules which were about in line with expectations.

Aside from firmness in McIntyre, Canadian shares were narrow. Dome improved fractionally while Dominion Stores receded as much. International Nickel was about even. On the curb, Lake Shore was off a shade. Dominion Government bonds were steady. The Canadian dollar gained 1-16 of a cent at 102 .75 cents.

The metal shares came back rather substantially. Gains of fractions to more than 2 points were recorded by U. S. Smelting, American Smelting, Alaska Juneau, McIntyre, Porcupine and Cerro de Pasco. Vulcan Detinning was also active at an advance of 2. National Biscuit, American Telephone and Case yielded a point each. Others, moderately lower, included U. S. Steel common and preferred, Industrial Rayon, Celanese, Chrysler, Montgomery Ward, Sears Roebuck, General Motors, Schenley, Santa Fe, N. Y. Central, Consolidated Gas and Western Union.

Market Briefs
as Received Over Wire
LEEMING AND LEEMING
Phones 2786—2787

Barry Hollinger.

It is understood that Barry Hollinger has 200 feet of ore on the 2,150 foot level, 120 feet of which is believed to average $14 per ton.

God's Lake Gold Mines.

H. R. Drummond-Hay, Vice-president of God's Lake Gold Mines, in a telephone conversation last night with Toronto interests, stated that no decision has been made in regard to mill installation. Officials are understood to be considering plans for a 300-ton unit, against reports in the street yesterday that a 100-ton unit had been ordered.

Casey Summit Gold Mines.

Carl Erickson, Vice-president and General Manager of Maple Leaf Mines, in his latest report dealing with Casey Summit Gold Mines in the Patricia District of Ontario, states that the mill of 50 tons capacity is completed and is in process of being tuned up to capacity. Power at present is being furnished by steam but negotiations are under way for electric power from the Earl Falls development.

Read Authier Mines.

An action instituted some time ago at the instance of the Bourlamaque Inc., with head office in New York, against W. A. Reid and associates, in which action Read Authier Mines, Ltd., was also named as defendant, has been dismissed by the court for failure to comply with an order requiring the plaintiff, Bourlamaque, Inc., as a foreign corporation, to furnish security for costs of Read Authier Mines, Ltd. The litigation is thus settled.

Cadillac O'Brien.

Reports say that Cadillac O'Brien, operated by O'Brien Mines Ltd., have located an entirely new vein, largely sulphides, carrying high grade values at 500 feet. The vein width is up to 10 feet. This is a very important development.

BOND LIST
WATSON, WALLACE & CO.

1936	104⅛-105
1937	109¼-110
1941	109¾-110
1952	103 -103¾
1956	106½-107

PROVINCE OF ONTARIO

1948	141½-112

HOG PRICES.

TORONTO, September 28 C.P.).—Price of bacon hogs took another general price drop at market points reporting to-day. Hull price was unchanged at $7.00.

Quotations at the various market points were: Hull, $7 unchanged; Kitchener, $6.75, down 25 cts.; Brantford, $6.85, down 15 cts.; Peterborough, $6.50, down 25 cts.

Livestock-Produce Quotations

TORONTO CHEESE

TORONTO, Sept. 28 (C.P.)—The Toronto wholesale cheese market was steady to-day, with dealers buying large, colored, paraffined and government grades at 10¼c.

Wholesalers offered cheese to retailers at the following prices: New, large, 11¾c; twins, 12c; triplets, 12¼c; old, large 17c; twins 17¼c; triplets 17½c; medium, large 15c, twins 15¼c triplets 15½c.

FRUITS AND VEGETABLES

TORONTO, Sept. 28 (C.P.) — Wholesale prices on fruit and vegetables as supplied by White and Co., were reported unchanged here to-day.

TORONTO PRODUCE

TORONTO, Sept. 28 (C.P.) — Wholesale prices on produce delivered at Toronto as supplied by the United Farmers' Co-operative Co., here to-day, were:

Eggs—Grade "A-1" large, doz., 38c; grade "A" large, 26c; grade "A" medium, 24c; grade "A" pullets, 20c; grade "B", 19c; grade "C" 16c. Churning cream, No. 1, lb. 18c; lb., 19½c; No. 2, solids, lb. 19c.

Ontario Cobbler potatoes, bag 85c.

TORONTO POULTRY

TORONTO, Sept. 28 (C.P.) — Wholesale prices on poultry delivered at Toronto, as supplied by the United Farmer's Co-operative Co., were: Live "A" grade and Dressed "A' grade— Spring chickens—over 6 lb., 17c, 20c; 5 to 6 lb., 16c, 18c; 4½ to 5 lb., 14c, 17c; 3½ to 4½ lb., 12c, 15c; 2½ to 3½ lb., 10c, 13c. Broilers—1¾ to 2½ lb., 11c, 15c. Hens—over 5 lb., 11c, 13c; 4 to 5 lb. 10c, 12c; 3½ to 4 lb., 8c, 14c; 3 to 3½ lb., 8c, 10c. Old roosters—6c, 8c.

LOSSES OCCUR IN BEVERAGES

Industrial Section at Toronto Back-tracks in Harmony With Wall Street.

OILS DECLINE.

TORONTO, Sept. 28 (CP).—The industrial section of the Toronto Exchange back-tracked today, moving in harmony with the New York list. The turnover was fair in the oils, the Brewing Corporation stocks, Nickel and Brazilian and some of the distillery shares, but the rest of the board was pretty bare of sales. Beverage, oil and food stocks displayed a preponderance of recessions over gains at the close.

Traders here were inclined to trail along with the New York market, which in turn appeared to be waiting to hear what President Roosevelt will have to say in his Sunday night speech.

Profit-taking appeared in the Brewing Corporation issues and the preferred, after touching 31 in the early trading, worked back more than two points to show a loss of a point or more. Recessions up to 3-8 also came out in the liquor stocks, including Walkers common, Distillers Seagrams and Industrial Alcohol.

Judges Are Named To Hear Petitions

TORONTO, Sept. 28.—(C.P.)—Appointment of judges to hear election petitions and counter-petitions filed in the constituencies of Port Arthur, Peterborough and Prescott since the Provincial election on June 19 was made by members of the bench of the Supreme Court of Ontario at Osgoode Hall to-day.

Mr. Justice J. M. McEvoy and Mr. Justice J. A. Hope will try the petition of James Hawthorne against the election of T. T. Percy Lancaster in Peterborough. There the Judges will also deal with a cross petition of James Juby, Ernest S. Mitchell and Joseph Ernest Gregson, naming James Hawthorne as respondent.

WORK IS PROCEEDING ON GOLD RANGE MINES

Work on the property of Gold Range Mines Limited is proceeding very rapidly. A compressor and drills, and a further car load of equipment was shipped to the companys property at Schreiber, Ont., in the early part of this week, completing the mining plant.

H. R. M. Turner, the company's consulting engineer, is at present at the property supervising the installation of the machinery and the very intensive underground campaign now under way.

Armed With Air Rifles, Tomatoes, Bricks Carolina Lads Battle For City Supremacy

CHARLESTON, S. C., Sept. 28.—(AP)—Police today were faced with the dilemma of stopping a war.

The recurrent hostilities are between the battery big shots and the Hampton Hell Cats.

The former are encamped on one end of town and the latter on the other.

The ammunition?

Watermelons and air rifles, bricks and tomatoes, squashes and potatoes.

A citizen who attempted to stop the youngsters' battle single handed was wounded by five air rifle shots.

Another unfortunate citizen who happened to live in no man's land was bending over weeding his lawn when a stray BB shot mowed him down.

A young woman, also inadvertently in the line of fire, was sitting on her front porch waiting for her swain. A ripe tomato ricocheted off a post and ruined her Sunday best frock.

That's only to mention a few casualties.

There have been complaints to the police. But no one has suggested just how the armies might be effectively subdued—both at the same time, anyway.

HEAVY SELLING IN GOLD ISSUES

Teck Hughes Is One of Few Golds to Move Ahead in Trading.

MARKET UNSETTLED.

TORONTO, Sept. 28 (CP).—Heavy selling of several issues in the gold group, including Hollinger, Central Patricia, B.R.X. and Gunnar Gold and Wright Hargreaves helped to unsettle the mining section of the Toronto Exchange today. All groups closed with losses predominating although the last hour witnessed a moderate firming of prices.

Selling of the gold shares on the New York Market also exercised a bearish influence on the Toronto list. Hollinger appeared to have a ready market around $20 and it held there throughout the day for a loss of 50 cents. Wright Hargreaves closed under the $9 mark on heavy turnover while Teck Hughes exhibited firmness and closed a few cents to the good. Bralorne, Lake Shore, and McIntyre closed lower by 25 to 75 cents each.

NEW LIQUOR LAW IS DESCRIBED AS MOST INIQITOUS

(Continued from Page 1)

as a solution? We must still continue our campaign of education against the evils of intemperance and at the same time demand the right under the local option clause in the liquor law of voting ourselves free from this evil and never fail to express ourselves as being unalterably opposed to the traffic in any fashion whatsoever."

Gambling Evil

In the face of what was characterised as a rising tide in the spirit of gambling, the Presbytery re-affirmed its stand on gambling, censuring particularly the promotion of lotteries and draws in the church itself.

"By the term 'gambling' we include every attempt to make gain or profit from any source that introduces the element of chance," a resolution on the matter stated. "The spirit behind the gambling craze is dishonesty and a readiness to accept any prize whatsoever, regardless of the hardship and sacrifice that it may mean to someone else, which is not the spirit of fellowship and brotherhood as found in the teaching of Jesus."

The resolution condemned gambling as a demoralizing influence leading often to crime and suicide. In regard to lotteries in the churches it read; "The church of God cannot afford to trifle with this dangerous viper and, as a Presbytery, we urge a very decided stand on this question."

Increase in Crime

Turning toward crime, the body noted "a growing tendency toward petty thieving and law-breaking". "Children are being reared in an atmosphere tainted with daily newspaper reports of burglary, embezzlement, kidnapping and murder and these are having an effect which is anything but uplifting."

The body dealt with a complaint received from residents at Apsley and vicinity in regard to alleged bootlegging around the road camps. Decision to appoint a deputation for the placing of the matter before the "proper authority" was reached.

Rev. S. A. Kemp, Havelock, presbytery chairman, was in the chair. Plans were laid for a conference on world missions and a missionary exhibit to be held in George Street United Church from November 29 to December 4. All United Church pulpits in the district on December 2 will be filled by missionary speakers. Among notables to be in the city for the important occasion are the Very Reverend Dr. Richard Roberts of Toronto, moderator of the United Church in Canada, and Dr. J. H. Arnup, secretary of foreign missions for the United Church.

The committee responsible for the conference is headed by Rev. J. E. J. Millyard of Peterborough.

Jewish Congress To Study Olympics

NEW YORK, Sept. 28 (AP)—The United States Jewish Congress to-day addressed a request to the National Board of Governors of the United States Amateur Athletic Union calling upon it to review the situation in Germany with regard to the free participation of the Jews in the Olympics at its convention in December on the ground that the assurances given the American Olympic Committee are not in accordance with facts.

The congress further requested an opportunity be accorded for presentation publicly before the convention of "full and incontrovertible evidence to the effect that, irrespective of claims and professions of the Nazi Government, Jews in Germany are not free to engage in athletics and sports in such a way as would make it possible for them really and equally to compete with other candidates for the Olympic Games."

Acceptance of the German invitation to compete in the 1936 Olympics at Berlin was announced at a special meeting of the United States Olympic Committee yesterday.

CREDIT BALANCE

(Continued from Page 1)

$350, the amount of the note in the previous September. On that occasion Mr. O'Brien deposited $50 in his general account, charging it to the trust account and gave a note for $300. On February 27 last the note was down to $60.

Referring to Mr. O'Brien's general account, Mr. Borland said it showed a present balance of three cents. On February 16 the balance was $2.65.

On October 20, 1933, a deposit of $110 was made in the general account, and on the same date $105 was drawn by Mr. O'Brien from the trust account. A cheque to A. M. Pidgeon was paid out of the trust account. Two chequest payable to the City of Stratford, mounting to $63.94, were drawn on the trust account. The stubs bore the word "taxes." In November the same account provided $322.86 for the treasurer of the City of Peterborough. A cheque for $400, signed by Genevieve O'Brien, stenographer, was payable from the trust account to Rev. F. J. O'Sullivan and was marked O'Brien Estate.

To Mr. Carley, witness said he did not know whether Mr. O'Brien had accounts with other banks.

A number of cheques for small sums drawn on the estate account indicated personal withdrawals by the accused.

Balance of 63 Cents

S. R. Morton, accountant of the Bank of Nova Scotia, testified that Mr. O'Brien opened a savings account in that bank on May 16, 1934, with a deposit of $1,700 and added $701.03 on May 23rd. On June 21st it was reduced to $40.90 and now shows a credit balance of 63 cents.

B. V. Moore, accountant with the Toronto Savings and Loan Company, stated that the accused had a savings account with that institution from 1918 to March 30, 1933, when it was closed.

Mrs. Edith Simpson, recalled this morning, identified a cheque for $350, dated August 2, 1933, on the estate fund, in favor of A. M. Pigeon. She said she had written the cheque and signed it at Mr. O'Brien's direction.

The $200 cheque to Rev. F. J. O'Sullivan was to pay for a church window. It was drawn on the W. O'Brien estate in Stratford, in which the accused and his sister were interested. At that time, witness said, funds of this estate were probably overdrawn.

Assured of Security.

F. H. Johnston identified his signature on the bond he signed securing Mr. O'Brien as administrator of the Menzies estate. Witness said he asked the accused last February why the estate had not been settled. "He told me that some of the heirs had made an arrangement with him to invest some of the estate money. In March he told me he had bonds sufficient to cover the balance of the estate and that they were in a safety deposit box. Next time I approached him was about the middle of May. Mr. O'Brien said he had a substantial bank account any way. I told him I thought he ought to clear up the estate affairs as soon as he could. He showed me a Bank of Toronto pass book. I noticed there was a good balance. I am not sure now whether it was three or five thousand dollars. I remember that I said I thought it was a debit, because the letter "D" was in the initial column. We had a heated argument about it. Mr. O'Brien said it represented a deposit.

He suggested that he'd call the bank and I listened on an extension line. He asked the voice at the other end, but that person did not return to the phone. We waited three minutes and hung up the phone.

Mr. O'Brien told me I had nothing to worry about, and that he would settle up the estate in due course."

Mr. Johnston said the next thing that happened was when he heard Mr. O'Brien was in a sanitarium in June.

Loan to A. M. Pigeon.

Alex. Pigeon testified that the $250 cheque made out to him by Mr. O'Brien was a personal loan from the accused. It was given without security.

ROSENEATH

Mr. and Mrs. John A. Nichol motored to Wellington on Sunday to see her mother, Mrs. J. Bradley, Dr. Alvin Bradley, Mrs. Bradley and family.

Mr. and Mrs. Andrew Brown visited relatives at Dartford on Sunday.

Rev. R. M. Brown and Mr. Barr of Tamworth paid a flying visit in the village on Tuesday.

A large number from here took in the charivari at Dartford of Mr. Korah Skinkle to Mrs. John Timlin of Alnwick Township.

Col. O'Dell of Cobourg was in the village on Tuesday.

CLOSED AREAS

PAULSBORO, N.J., September 28 (C.P.). — It's allright to get drunk in Paulsboro, but keep off the two main streets of the town.

Mayor James A. Wert instructed police to arrest any staggering pedestrians on Broad Street and Delaware Avenue, but declared a "closed season" on the other thoroughfares—as far as intoxicants are concerned.

HARD UP

TREVISO, Italy, Sept. 8. (CP). Robbers dismantled an entire bridge spanning the river Sile one night and made off with it. The bridge was of wood and 75 feet long.

Woodbine Entries

First Race

Woodbridge Plate, claiming, $800, 3-year-olds and up, 6 furlongs (12-5).

Uvira 109; Golden Oriole 114; a-Lullaby II 113; x-Colored Artist 100; Meridian Queen 114; Meloy 110; Betty Farrell 116; x-Velocitor 110; Bubbling Out 110; Farr 107; Crimson Rock 102; Herowin 116.

Also eligible—Maebee 113; x-Single Star 106; El Cajon 110; Lady Hockberger 109; a-Legionary 108.

a-Mountain Rose stable entry.

Second Race

Tatton plate, claiming, $800, 2-year-olds, 6 furlongs (12).

John Robin 104; a-Dedication 106; Top-Tap 106; Treasurer Ship 105; x-Idle Victory 106; x-Which Prig 95; x-Brandy Snap 100; x-Ree 98; a-Lady Marlboro 107; Army Game 108; Chortle 111; x-Crystal Beach 91.

a-C. Smythe entry.

Third Race

Hendrie Steeplechase, handicap, $1,500 added, 4 year olds and up, 3 miles (5).

a-Red Shank 153; Knockenarrigan 136; Crenalan 132; a-Rock Lad 166; Celeritas 146.

a-Miss Katharine Christie entry.

Fourth Race

Agincourt Plate, claiming, $800, 3-year-olds and up, 1 mile and an eighth (12-6).

x-Missouri Jim 93; x-Gift O'Gab 107; Locara 112; a-Rough Waters 112; Barkantine 105; x-Eleuzagon 107; a-Swagger Stick 112; White Thorn 115; Mobile 112; Hillsborough 119; Sass 105; Captive 112.

Also eligible — Marveline 105; Simple Singer 112; Social 105; Washington Rose 112; Puttalong 112; Upset Lad 116.

a-G. W. Brown and C. M. Henderson entry.

Fifth Race

Blink Bonny Plate, claiming, $800 3-year-olds and up, 1 mile and a sixteenth (5).

Dark Mission 107; Bushman 120; Sun Abbot 103; x-Chrysmute 105; Plain Ben 113.

Sixth Race

Durham Cup handicap, $1,500 added, 3-year-olds and up, foaled in Canada, 1 mile and three quarters (5).

Chaste Morn 96; Shady Well 123; Bethankful 110; Tricky's Son 112; Pat Gaiety 110.

Seventh Race

York Plate, claiming, $800, 3-year-olds and up, foaled in Canada, 1 mile and 70 yards (12-6).

Tabson 111; Sir Michael 114; Carhan Queen 111; Rockroma 106; Miss Johnson 105; Sweeping 106; Ardawn 105; Zakuska 106; Foxy Dew 111; Sleaford 105; Lost Spirit 111; Khaki John 111.

Also eligible—William Allan Jr. 106; Royal Vintage 111; Heap Good 106; Syndic 111; Die Cast 111; Sea Kale 111.

x-A.A.C. Clear and good.

BASING DEFENSE UPON INSANITY

(Continued from Page 1)

first question Hauptmann had asked when he visited him in the jail for a conference was whether any of his relatives would come to his assistance. The attorney said he told the prisoner that a number of telephone calls had come to his law office, apparently from friends and relatives, but in each instance the caller did not give his full name. The lawyer said that in response to a question, Hauptmann said he was "being treated very kindly."

An unidentified man was picked up at Second Avenue and 86th Street, Manhattan, to-day by four Department of Justice agents who took him to the Bronx district attorney's office for questioning. The agents were careful to say that the man was not actually under arrest. But they would give no further information.

The place where the man was picked up is in the Yorkville district, where some of the Lindbergh ransom money has been passed at various times since the $50,000 was paid to a supposed representative of the kidnappers in the Bronx April 2, 1932.

Detective Arthur Johnson, ordered from Vienna to Germany by his New York City superiors to investigate European angles of the Hauptmann case, arrived in Kanenz, Germany to-day and searched the home of Hauptmann's mother, in her absence.

Johnson was guarded by a solid wall of Kamens police and was accompanied by plainclothesmen from Berlin and Dresden. He had a locksmith open the small apartment, Kabenz police said, and entered in search of clues that might lead to further evidence in the case. At the time Mrs. Haptmann was visiting another son in Dresden.

Had Spoon Hidden

NEW YORK, Sept. 28. (AP).—Sheriff John J. Hanley to-day disclosed that Bruno Richard Hauptmann had stolen a table spoon in the jail, broken it into four section, sharpened one and had hidden all four pieces in the jail.

MURRAY'S SELECTIONS

AT WOODBINE

First Race—	Second Race—
Meloy	Brandysnap
Betty Farrell	Idle Victory
Herowin	Lady Marlboro
Third Race—	Fourth Race—
Rock Lad	White Thorn
Red Shank	Swaggerstick
Celeritas	Sass
Fifth Race—	Sixth Race—
Chrysmute	Shady Well
Plain Ben	Tricky's Son
Bushman	Pat Gaiety
Seventh Race—	
Carhan Queen	
Khaki John	
Tabson.	

Woodbine Results

First Race

1. Catsweep	2.30	2.30	2.10
2. Elis S.		4.05	2.60
3. Army Game			2.50

Time 1.14 2-5.

Faine, Mine Boy, Rip Tide, Galthea, Fizz also ran.

Secind Race

1. Proven	9.05	4.85	2.95
2. Fire Reel		4.40	2.80
3. Protractor			2.65

Time 1.12 2-5.

Hoursend, Seemego, Prometheus, Wacket, Diseur, Chattahoochee, Upset Lad, El Cajon, Photograph also ran.

Third Race

1. Legionary	16.00	7.10	4.40
2. Toana		3.70	2.75
3. Hidden Lore			3.10

Time 1.13.

Andiron, Dorothy Alice, Imadud, Alcodema, Carissa, Malabar, Socialite, King Belgian, Exhibition.

FRAME-UP CASE AIRED IN COURT

(Continued from Page 12)

being first examined by Mr. Newton.

Asked if he knew Rose Taylor, witness admitted he did and said he had received a telephone call from her at 11 o'clock on the morning of April 4, 1932, inviting him to come to her home at 25 Major street. He went there that afternoon.

Met Mrs. Taylor

"As I drove St. Julian street, and stopped my car near Major street, I saw another car parked off the road about 150 y

ZELLERS IN PETERBOROUGH

RETAILERS TO THRIFTY CANADIANS

NEW STORE IS NOW READY TO OPEN DOORS TO PUBLIC

Zellers Are Ready to—c Local Labor Employed And Local Contractor Did The Job.

Real Transformation.

Zeller's Limited, newest acquisition to the city's mercantile and business life, make their initial bow to the shopping public of Peterborough and district to-morrow morning.

The new store, under management of D. J. Fitzgerald with its various sections offering a complete line of ladies' wear and everyday household requirements at specially attractive prices, opens its doors at nine o'clock in the morning, and the management extend a cordial invitation to the general public to attend.

While the general policy of the new concern is to offer quality merchandise at popular prices at all times, the opening day is to witness the offering of exceptional bargains, it is announced.

Before being taken over by Zeller's Limited recently, the premises had stood empty and deserted for many months creating an oppressive looking gap on the most advantageous corner in the entire business section at George and Simcoe streets.

A Transformation

With the bulk of the work being undertaken by local labor with the general contract in the able hands of the J. K. Sheehy Construction Company, the transformation is now complete.

Barricades surrounding the store during the course of alterations have been removed revealing one of the most attractive and up-to-date store fronts in the city. The interior of the store is no less pleasing.

Executed by Hobbs Manufacturing Company, Toronto, the front of the store is finished with an artistic vitrolite base, while the heavy plate glass is set into aluminite frames. Signs and awnings were supplied by J. J. Turner and Sons Limited, the former being finished in green and gold.

Throughout the store, the electrical installation was carried out by G. H. Watson and plumbing and heating by Fred Goodfellow. Especially brilliant lighting effects have been obtained for the show windows and for the interior of the store by the use of English hollowphane fixtures, which, it is claimed, have the effect of transforming darkness into virtual daylight, without undue glare.

Large Stock Room

While business is being confined to the ground floor, the basement is occupied by Zeller's Limited as a stock room, while offices are located on the second floor. In common with the rest of the premises the basement has been decorated with the same meticulous care that has been expended on the store itself, and shelving has been installed to accommodate the large stock of merchandise which this progressive organization carries.

In the store the walls are half-panelled in gumwood with walnut finish the remainder of the walls and ceiling being furnished with a spotless white surface of offering a pleasing contrast. Each of the numerous pillars in the store are similarly finished with the exception that they are also panelled with mirrors.

All the various lines of wearing apparel and household goods are on open display on tray-like counters, split up into sections. And each of the sections are so grouped under the firm's merchandising policy that inter-related goods may be found all grouped together. This is a plan devised to save the hurried shopper a needless recounting of her steps and to assist the sales staff in offering the maximum service.

Ladies' Wear Section

A section at the rear of the store covering an area of 22 by 50 feet, the boundaries of which are marked off by a thick pile carpet installed by Brinton-Peterborough Carpet Company, is set aside as the ladies' ready to wear department, where dresses, coats, millinery and accessories may be obtained. The department includes special fitting rooms where the customer may be assured of privacy.

Men's and boy's wear also finds a prominent place and children's things have been assembled in great variety.

The stock includes everyday household needs such as crockery, glassware, towels, sheets, blankets and smallwares.

Thomas Ritchie, construction manager and William F. Ryan, superintendent both of Zeller's Limited expressed gratification to find that the firms policy of having local contractors to execute the alterations, had worked out with complete satisfaction. The former remarked that at one time as many as 52 men had been engaged on the job.

All-Canadian

Zeller's Limited is an all-Canadian enterprise headed by President Walter P. Zeller, with vice-president Herbert A. Hills, who also occupies the position of operating manager and director.

In making the decision to open in business here, the company engaged as architects the firm of W. and W. R. Blackwell and awarded the general contract to the J. K. Sheehy Construction Company. The general contractor's staff, all local men, did the masonry, carpentry, lathing, plastering and painting and set up the store fixtures.

W. R. Turner did the galvanized iron work, while lumber was supplied by the Peterborough Lumber Company Limited and the McDonald Lumber Company. The latter firm supplied the panelling and trim and birch window backs, jointly with Peterborough Wood Products Company.

The contract for steel went to the Disher Steel Company, Toronto.

It was announced this morning that the new store would be officially opened by Mayor Roland Denne at nine o'clock to-morrow morning.

Havelock

Mr. G. W. Denike has just returned from a week's vacation spent with Mrs. Denike's parents at Detroit, Michigan. Mrs. Denike and small son will remain for a while longer.

Miss Doreen Davidson of Toledo, Ohio, is spending a short vacation with her parents, Mr. and Mrs. W. S. Davidson.

Miss Victoria Robinson spent the week-end at her home near Madoc.

Mrs. George Aboud (nee Noreen Jones) arrived in town from Marmora on Sunday, and is preparing to live here in one of the apartments above C. P. Voyer's confectionery store.

A weiner roast and dance was held on Wednesday evening at the home of Miss Goldelene and Earl Dafoe of Belmont, when they entertained about forty members of the Preneveau Young People's Society.

Young Bill Mathison, whose critical condition on Sunday kept his father, H. T. Mathison, from attending the Province of Quebec Postmasters' Convention in Quebec City, is much better now, and was able to be down town on Thursday of this week.

The many friends of Nels. Chiles, popular member of the village's younger set, will regret to learn of his serious illness that may confine him to bed for a couple of months. He was removed to Nicholls Hospital on Tuesday of this week.

Mrs. McCormick (nee Lilian Gibb) is spending a holiday with relatives here.

Rev. Father Alphonse McNichol, curate at Our Lady of Perpetual Help parish in Toronto, celebrated Low Mass here on Sunday last. As the first local boy to be ordained to the priesthood, he renewed many old acquaintances after Mass.

Mr. Ronald Kemp, talented young Havelock artist, is receiving the congratulations of his many friends here and in the district on securing a position with Edge Dolman's seven-piece orchestra, The Aristocrats.

The many friends of Miss Ina Morrison will regret to learn that she has been confined to bed this week on account of illness.

Miss Katherine Scully of Toronto and formerly of town, has returned home after an extended visit with her grandparents, Mr. and Mrs. F. H. Faulkner.

Mr. and Mrs. E. J. Leeson, accompanied by Miss Reta and Jesse Anderson, were in Campbellford on fair day, Wednesday.

12 Years of DYSPEPSIA Ended in 4 Weeks

Deep-seated cases of dyspepsia, indigestion, acidity, flatulence, heart-burn, and even serious stomach troubles are constantly yielding to treatment by the formula of the Head Stomach Specialist of a famous London, England, Hospital. The formula, sold under the name, Maclean Brand Stomach Powder, is bringing about remarkably rapid recoveries. One such is reported by Mrs. P., of Edgbaston, England, who writes:

"I have had dyspepsia for 12 years and have been under five doctors and twice under hospital treatment. I did not know what it was to be without pain during that time. Then I was told about Maclean Brand Stomach Powder, which I have taken for 4 weeks. I feel as well now as when I was 20."

Get Maclean Brand Stomach Powder from your druggist. 75c per bottle, identified by the signature, "*Alex. C. Maclean.*" Also in tablets. Never sold loose.—Distributors: Rigo Agencies, Toronto.

STUDENT SAVES GYM.

TORONTO, Sept. 28 (C.P.). — Prompt action of Norman Nichol, fourth year student from Sarnia, Ont., in sounding the alarm was believed to-day to have saved the gymnasium of Victoria College from destruction by fire. Nichol discovered the blaze as flames were bursting through the second-story door and summoned district firemen. The loss was estimated at $300. The origin of the blaze has not been determined.

Continue Search For Ransom Money

New York police are shown ripping off the roof off the garage of Bruno Richard Hauptmann in a search for the balance of the $50,000 ransom tossed over a cemetery fence by Dr. John F. "Fatsie" Condon to meet Lindbergh kidnapping demands. Under the garage floor $13,980 was found.

In The Automotive World WEEK-BY-WEEK

Best August in 5 Years

Peaks of achievement that stand out above the general industrial upturn of the past months are discernible here and there in the automotive world. Chevrolet's record in August is one. Canadian production for home and foreign consumption, swelled by the demand both in the Dominion and abroad, helped Chevrolet's production for the month in Canadian and United States plants to reach the total of 74,437, which official statements assert is the biggest production in five years. Proportion of commercial vehicles, important as revealing extent of the trade revival, is high. In the first seven months of 1934, the registrations of Chevrolet commercial vehicles were more than double the same period of 1933.

Champion's Choice

Best known of Canada's importations from Australia is Oarsman Bob Pearce, world's champion of the single sculls. No trouble at all had Pearce in defending his world title against all comers on the Lake Ontario course of the Canadian National Exhibition a week or two ago. From his home in Hamilton, Ontario, Pearce drove over to the title contest in his own Chevrolet Six, and after he had rowed to victory again, he treated himself to a brand-new car. It was a Chevrolet again, of course, because Pearce can never forget the drive he made to the Olympic meet in California, with his precious racing shell strapped to the top of his Chevrolet Coupe, and how the thousands of miles from Canada and back again were accomplished with the maximum of comfort and dispatch.

Buys Before Announcement

Without any idea of what next year's Oldsmobile will be like, a Toronto motorist has already placed his order for one of the first of the 1935 models. Somewhat surprised was a Toronto Oldsmobile dealer when this customer, who is editor of a motor magazine definitely booked his order early in September. The customer's reason was that he wants one of the first to come off the line and is entirely satisfied from what he knows of the Olds he is driving and this year's Olds Sixes and Eights in general, that the 1935 editions will again be leaders in their price class. Factory executives at Oshawa say Oldsmobile deliveries have long been in excess of production capacity, and predict a record demand for these popular cars next year.

Co-operate in Pageant

Successful to a gratifying degree was the Tercentenary Celebration of the City of Three Rivers, and one of the high points was the parade of 25 allegorical floats depicting historic scenes and characters associate with the community on the St. Lawrence since the days of Cartier. Praise was bestowed, among others, upon the float entered by General Motors Products of Canada, Limited. It dramatized the discoverers of the Rockies, —La Verendrye and his ancestors. La Verendrye's home was at Three Rivers, and a monument to his achievement was unveiled on the old home site during the Tercentenary Celebration.

Not Speed Crazy

The young people of this country can hardly be called "speed crazy" to judge from the information obtained by General Motors Customer Research activity. "We form this opinion," says an official "from our analysis of owner re-actions, gathered during the past year through the mailing of questionnaires to car owners in all sections of the country. A breakdown of the data on an age basis makes it possible to compare the tastes and desires of youth with those of adults. Our analysis shows that the younger generation wants a top cruising speed only three and seven tenths miles per hour greater than that voted for by adults. It is interesting too, to note that the general subject of safety was stressed more frequently by youth than by the grown-ups, although the point was frequently made by both groups that an extra margin of speed and pick-up is essential to safety in coping with modern traffic conditions."

Best Looking Car

While many people have difficulty in putting their artistic preferences in word, the motor seems to have very definite convictions and he voices a strong leaning towards simplicity in design. That McLaughlin-Buicks are cast in a mold which is approved by the public is shown by the result of a car style survey recently conducted by General Motors research workers. McLaughlin-Buick style received more than three times as many votes as the average received by the other cars in the price class covered. Not only was this car favored from a standpoint of beauty but it was favored for its "enduring appeal" in keeping with the car's reputation for service and dependability.

"Sweetest Girl" Wins $20,000

Ruth Mildred Busa, 22-year-old telegrapher of Jersey City, who won $20,000 when her ticket on Tiberious took first prize in the Canadian Army and Navy Veterans' sweepstakes, is shown proudly displaying her check for the amount. Her mother purchased the ticket and presented it to her using the name "Sweetest Girl" for a signature. Miss Busa says she will not quit her job, but will take a short vacation in Canada with her mother, when they collect the cash.

BELIEVES PRAYER CURED BLINDNESS

Elderly Englishman, Seeing After Seven Years, Did Nothing But Pray.

LONDON, Sept. 28 (C.P.).—After seven years' blindness William Norman, 77 years of age, of Gamlingay, near Biggleswade, who had been told by specialists that his case was hopeless, is able to see again, the film that covered his eyes having gone. He attributes this to prayer. He says he did nothing in the matter but pray—"nothing, only praying ever y night that I might see," he declares.

One of the greatest joys of Norman is that he has been able for the first time to see his six-year-old granddaughter. Hitherto, where the window is, he has seen only a glimmer of light but he now sees across the road. The restored sight is in the right eye. Vision is not clear, however, and is confined to objects in a direct line and in good light.

He found his sight returning when the lights of a bus flashed through the window on his eyes. Next he saw a shadow as a grandson passed by the bedroom window. A little later he saw the window sashes.

Seeing children playing in the next garden he called them to him, and looked into their faces. As he did so, one said he could not see. They did not know. The old man kept his secret until the next day when he told his daughter, Mrs. Cope, that he could see what was on the table.

Direct trade between the United and the Irish Free State is increasing.

FREED YEARS AGO STILL IN PRISON

Young German Officer Who Killed Sweetheart Refuses To Take His Liberty.

MACALESTER, Okla., Sept. 28.—(CP)—How an aristocratic young German subaltern found happiness in the state penitentiary is the story of Conrad Maas, who eloped with a beautiful peasant girl and brought her to America in 1899, then slew her with an axe.

Maas pleaded insanity after the crime, but he was convicted of murder and sentenced to life imprisonment. In the penitentiary he took up painting and won wide recognition for his portraits of presidents of the United States and religious subjects.

Efforts were made to secure a parole for him, but, independent and proud, he said, "if the governor wants to see me, let him come here." When the parole was offered to him anyway he rejected it saying: "No one knows me now. My release from the penitentiary would only mean transfer to the poor-house. I prefer to stay here with my friends."

Maas' family have repeatedly sought his release, but his own independence has been their worst obstacle, and now, nearing 80, he still spends his days with palette and brush beneath a prison window.

Norwood

Miss Edith Gardner is visiting Mr. and Mrs. S. Ward of Peterborough.

Mr. and Mrs. Jack McLaughlin and Keefe of Toronto are visiting relatives here.

Mrs. Mary Fennell has returned after spending a few days with Mr. and Mrs. O. Redpath of Lakefield.

Miss Ruth Harper has gone to Toronto where she will attend the school of social science.

Mr. and Mrs. John McConnell, Misses Ina McConnell and Lila Burgess, Mr. and Mrs. Leonard Sedgwick, Mr. W. A. Richardson and Mrs. Kenneth Burgess attended the Campbellford fair yesterday.

GENERAL CONTRACTORS FOR ZELLERS NEW STORE

J. K. SHEEHY CO.

LIMITED

PETERBOROUGH, ONTARIO

In Keeping with the Rest of Their Up-to-the-Minute Equipment . . .

TURNER ROLLER AWNINGS

(Equipped with Lateral Folding Arms)

were selected by ZELLERS, Limited, for their modern Store.

ALL SIGN WORK IN GLASS METAL AND WOOD

Also Supplied by

J. J. TURNER & SONS, Limited

THE ROUGH AND DRESSED LUMBER, HARDWOOD FLOORING, BIRCH TRIM AND OFFICE GALLERY

SUPPLIED BY

The Peterborough Lumber Company Limited

163 Hunter St. W. Phone 3160

GOODFELLOW'S

379 Water Street » » Phone 599

Installed the Plumbing and Heating in Zellers New Store

W. & W. R. L. BLACKWELL ARCHITECTS

Bank of Commerce Building Peterborough, Ontario

All Millwork, including the Backing for Windows for the ZELLERS STORE

Were Supplied by

ALFRED McDONALD LUMBER CO. Limited

Wholesale and Retail Dealers in

Everything in Lumber, Millwork of All Kinds, Boxes, Doors, Sash, Cabinet Work to Order, Roofing, General Builders' Supplies.

George Street South Phone 176

ADVERTISE IN THE DAILY EXAMINER

STORE OPENS 9.00 A.M. Sharp

ZELLERS

RETAILERS TO THRIFTY CANADIANS

COR. GEORGE AND SIMCOE

OPENING SALE STARTS TOMORROW

Presenting to the Shopping Public of Peterborough VALUES which make ZELLERS synonymous with THRIFT

A "Step-on-the-Gas" Value Offer!

BROADCLOTH SHIRTS

Tested quality, Canadian-made Broadcloth Shirts. 100 by 60 Weave material, tested colourfast and unshrinkable. With collar attached or two separate collars. These Shirts would be excellent value at our regular price of $1. Discriminating men who appreciate fine workmanship and good styling, will come for them quick at the unusually low price, during Opening Sale, of **84c**

Men's Unlined Capeskin Gloves 1.00 Pair

Ties
Two-piece, wool lined Silk Ties. Patterns for the discriminating. A value that combines style quality and economy. Special..... 25c

Work Pants
Moleskin Work Pants. Sizes 32 to 42. All full cut, four pockets. Extra durable. Opening special..... 1.00

Men's Combinations
Cream rib, button and buttonless style. Sizes 34 to 44. Each..... 1.00

Men's Socks
Silk and Wool Hose. Check, novelty and plaid patterns featured in this special Opening Days assortment. Per pair, only..... 29c

BOYS' PULLOVERS

All-wool. V neck, turtle neck and polo collar styles. Navy, royal blue, maroon, heather. Splendid value..... **1.00**

Boys' Combinations
Plum brushed. Silk trim. Taped button front. Sizes 12 to 34..... 69c to 89c

BOYS' GOLF HOSE

Grey, Black, Blue, Brown. With contrasting stripe Cuffs. Sizes 7 to 10. A great value for thrifty mothers of active boys..... 39c

Special! Special! Special!
LADIES' CREAM RIB
BLOOMERS AND VESTS
Silk Stripe Small, Medium and Large Sizes
29c each

Blankets
Woolcot Brand. Wool and cotton mixture, sateen bound. 66 by 80 inches. Colors: maize, blue, mauve. Each 1.49

Blankets
Ibex Brand, 12/4 size, white with pink and blue trim. Opening special...Pair 1.98

CHILDREN'S SHOES
Oxfords and Sandals. Gunmetal and patent leathers. Sizes 8 to 2 98c

CHILDREN'S SLIPPERS
One strap. Imitation leather. Assorted colors and sizes..... 39c

LADIES' SLIPPERS
Imitation Everetts. Assorted colors. Sizes 3 to 7. Pair..... 39c

Cup & Saucer Sets
White Porcelain
Set 5c

White Plates
6 and 7-inch
Each 5c

Fruit Dish
White Crockery—Special
6 for 25c

Cookie Tins
Special
Each 25c

Dish Pans
Grey Enamel, 8-qt. Size
Each 25c

Galv. Pails
12-qt. Capacity
Each 15c

Galv. Tubs
Good Size Wash Tubs
Each 25c

Electric Irons
6-lb. Weight
Guaranteed for 1 Year
1.00

Framed Pictures
Scenes and Studies
Gilt Frames
Each 21c

Aluminumware
6-CUP PERCOLATORS
5-QT. TEA KETTLES
5-QT. POTATO POTS
6-CUP TEAPOTS
ROUND ROASTERS
Special
Each 59c

Bread Boxes
Enamelled Buff, Green
Each 88c

Feltol Rugs
50 Only Size 6 x 9
Unusually Attractive Patterns
Special 2.98

LINEN TOWELS
Genuine Irish linen, 20 by 30 inches. Each..... 10c

COTTON TOWELS
Rose, blue, gold, green. All-over check designs. 20 by 30 inches..... 3 for 25c

FACE CLOTHS
Terry Face Cloths. Some with white centres, others all-over check designs ... 3 for 10c

BATH TOWELS
Sizes 20 by 40 and 22 by 42. Five colors to select from. Each.... 25c

OILCLOTH
Table Oilcloth, 45 inches wide. Yard. 29c

If You Want to Save on the Cost of Hosiery Shop in . . .

ZELLERS HOSIERY SECTION

Chiffon Hose
Not price alone nor quality alone—but price AND quality combine to make this one of the major values of our Opening Sale. Practically flawless subs. of a high-priced range in Service Weight as well as Chiffon Hose. Lovely Fall Shades. Specially priced, per pair .. 49c

Crepe Hose
The extra-wearing qualities of Crepe Hose and our low price represent a double saving. Full Fashioned. Silk to Top. Shades: Solera, Gunmetal, Marrona, Smokemist, Biscayne. Per Pair 69c

In the Lingerie Section

Bloomers, Panties
Of lovely rayon. Tailored styles. Pastel colors. Full size range. Special, garment.. 25c

Glove Silk Nighties
Luxurious looking Nighties at an economy price. Graceful styles. White, tea rose, flesh. Assorted sizes. During Opening Sale, only 1.00

Velva Suede Undies
Dainty additions to your lingerie wardrobe. Assorted sizes and colors. At the very low price of..... 59c

Angelskin Slips
Form fitting, bias cut, lace trimmed. White, tea rose, flesh. Good wearing and easy to launder. Only..... 79c

All-Silk Crepe-de-Chine Slips
Expensive looking Slips at a thrift price. Bias cut, lace trimmed. Well made. White, tea rose, flesh. Special. 1.00

In the Accessories Section

Smart Handbags
Crepe, Leather and Simulated Leather Bags in profusion on our counters. Fall colors. Moire lined. Fitted with change purse and mirror. Priced from..... 94c to 1.59

Gloves
Lambskin Gloves and Fabric Gloves, slip-on styles, 4-button length. Black, brown. Priced from ..... 25c to 1.84

BRASSIERES
Dainty lace trimmed Brassieres, various styles, special, each 19c

ELASTIC "SNUGS"
Step-in style. For the slender figure. Tea rose, white. 14-inches length. Special..... 64c

Only 84 Dresses
Crepe Dresses, also several Silk Prints in this group. Sizes to 42. All we could procure to sell at this record-making price..... 1.00

Silk Prints
Another limited group of smart Frocks, assorted sizes, to sell at considerably less than is usual. Special..... 1.98

Skirts
Tailored and sport styles. Colors: navy, black and brown. Sizes 14 to 20. Normally would sell at 1.98. Our Sale price..... 1.00

French Berets
Jaunty little Berets, so popular with the younger set. Black and colors. Only 24 were available to us, to sell at..... 29c

Foulard Dresses
The smart matron will find appealing styles in this assortment. Sizes to 52. A 1.49 value for..... 1.00

Bathrobes
Cosy, colorful elderdown. Trimmed with silk cord, pockets. A 1.98 value at..... 1.00

Print Aprons
Vat-dye Coverall Aprons, so easy to slip over your dress. A boon to the busy homemaker. Priced... 15c and 25c

Flannelette Nighties
V and round neck styles. Short sleeves. Small, medium, large. Good weight flannelette, white. Only..... 44c

Broadcloth Slips
White and flesh. Opera top. An ideal Slip for cooler days. Special..... 25c

Rayon and Wool Hose
For women. Fine weight, full-fashion marks. Splendid for street and sports wear during cool days. Special, pair..... 23c

Celanese Hose
Dull finish. So correct for the lady who likes her hosiery "not too sheer." Complete size range. Special, per pair..... 25c

Children's Hose
1 by 1 rib Cotton Hose in the popular camel shade that blends so well with all colors. Sizes 6½ to 9½. Special, pair..... 15c

Piece Goods

All-Silk Angelskin — 36 inches wide. 12 shades to select from. Yard..... 29c

All-Silk Crepes—Sand, ruff and flat Crepes. 36 inches wide. 9 shades. Yard..... 49c

Carleton Crepe — A fine wool and cotton fabric. 36 inches wide. Yard..... 29c

Shetland Suiting—Suitable for Fall frocks. 36 inches wide. Yard. 24c

Flannelette — White. 27 inches wide. Yard..... 10c

Broadcloth — White. 36 inches wide. Yard..... 12c

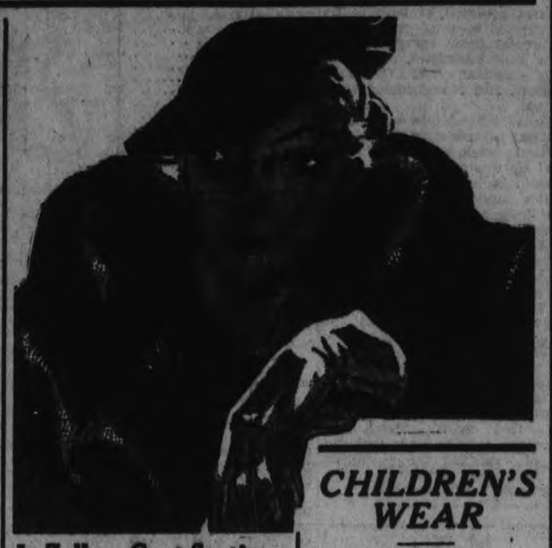

In Zellers Coat Section

Fur-Collared
COATS

Distinctive styles. Bedford Cloth and Tweed Fabrics. Rich shades of wine, green, blue and the ever-popular Black. Longhaired and Flat Fur Collars. Guaranteed 2-year Celanese lining. Chamois interlining. Sizes 14 to 44. In Feature Groups at .....

14.95 and 17.95

Zellers for Inexpensive Smart
MILLINERY

will become your motto when you learn how easily fitted and suited you can be in our Hat Section. Smart Felt Hats in a variety of styles, only 98c

A Special Group of Coats
Only 24 Fur-trimmed Coats received to sell during Open Sale at $9.95

Be Sure to Visit Our
DRESS SECTION
For Fall Frocks

You'll find values that prove you needn't spend a fortune to be fashionable. You will find young and "different" styles in smart Fall Dresses of crepe, jersey, wool and novelty fabrics. Sizes range from 14 to 44. Among the Featured Groups you will find Dresses at

2.98 - 4.98

CHILDREN'S WEAR

Girls' Knit Dresses
That will appeal to misses 7 to 14 years old because of their smart styling. And so easy on mother's budget at, only..... 1.00

Childs' Fleeced Bloomers
Fleeced. Sizes to 10 years 19c

Chinchilla Coats for Tots
White, blue, pink. For ages 1, 2 and 3. "Darling" Coats for tots. Only 1.00

Sweaters
Wool Pullovers, sizes 28 to 34. Various styles and colors..... 1.00

Sleepers
Fleeced. For tiny tots to 5 years. Special... 59c

Shopping Bags
Of covert cloth. Zipper fastening. Special..... 79c

ON THE CANDY COUNTER
Chocolate Cherries, in cream, lb. 25c
Salted Peanuts, lb. 10c
Chocolate Covered Peanuts, lb. 19c
Primrose Fruit Drops, lb. 25c
Assorted Biscuits, lb. 19c

Toilet Goods Specials!
Soap, 4 Bars 19c
Palmolive, Infants' Delight, Carbolic, Lux and assorted Wrapped Soaps. Quantity to customer limited.

Assorted Lotions Face Creams
Specially Priced
2 for 25c

PEROXIDE
8-oz. and 16-oz. bottles ..... 9c and 14c

SEIDLITZ POWDERS
Zeller's special pack... 8c

HARRIMAN URGES RECIPROCAL TARIFF DEALINGS WITH CANADA

U. S. Chamber of Commerce President Impressed With Attitude in Dominion.

Suggests Action at Once.

WASHINGTON, Sept. 28 (AP)—Secretary of State Cordell Hull was urged to-day by Henry I. Harriman, president of the Chamber of Commerce of the United States to open reciprocal tariff negotiations with Canada at the earliest possible moment.

Harriman, in a letter to Hull, said business men of both countries were in favor of working out a reciprocal trade agreement. He said a joint committee, maintained by American and Canadian Chambers, had recommended such a course.

"The widespread interest in both countries in restoring Canadian-American trade to its former levels" Harriman said, "has found its origin in no small part in the facilities now afforded for reciprocal trade negotiations."

"During a recent visit to Canada I was particularly impressed by the desire of Canadian business men to see such an official exchange of trade and tariff views take place, including in such exchange not only tariff levels but also the many administrative regulations.

"I appreciate that this matter has long had the consideration of the department of state. I am hopeful that the time may not be far distant when official announcement may be made that the task of exploring the possibility of a reciprocal agreement with Canada will be undertaken."

Madoc

Mr. and Mrs. George West celebrated the twenty-fifth anniversary of their wedding day on Friday, 21st. A number of relatives and friends gathered for a social evening and presented them with a gift of silverwear. Mr. and Mrs. Geo. West, though taken by surprise, thanked the visitors in a few well-chosen words, and invited all to visit them again.

Mr. and Mrs. D. Pullman spent a few days in Toronto last week.

Mr. and Mrs. C. I. Ross spent Thursday in Toronto.

Mrs. Nelson Sarles of Madoc Township won the birthday cake at Dominion Stores last week.

Mr. and Mrs. Ed. Turner, who are leaving this week to return to their old home in England were honored on Sunday, at the close of the morning service by the presentation by the stewards and elders in the name of the members of the church of a generous cheque in token of the appreciation of all of the diligent services of Mr. and Mrs. Turner in the caretaking of the church during the past three years.

The Madoc Lodge of Royal Arch Masons, No. 161, attended divine service at eleven o'clock Sunday morning, in St. Peter's Presbyterian Church.

The postponed Decoration Day services of the Madoc I.O.O.F. and Rebekahs was held on Sunday, in St. Peter's Presbyterian Church, Madoc. The decoration and celebration of the 115th anniversary of Odd Fellowship was to have been held on Sunday, 16th, but was postponed owing to wet weather. Some of the graves were decorated on that day.

Following the service on Sunday afternoon, the Odd Fellows paraded to Lakeview Cemetery, led by the Frankford band. Visiting brethren were present from Tweed, Frankford, Thomasburg, Belleville and Springbrook Lodges.

Dr. R. Beatty, Noble Grand, conducted the memorial service at the cemetery, remembering also the grave of the late J. O. Dale, who was a charter member of Madoc Lodge and the first Noble Grand.

The members of the teaching staff of Madoc Public School gathered on Tuesday evening at the close of school and presented to Mr. Ed. Turner a beautiful travelling rug, showing in some degree their appreciation of his services of janitor of the school during their term of service.

Mr. and Mrs. D. A. Owen of Campbellford were Sunday guests of Mr. and Mrs. T. L. Nickle, in Madoc.

Mr. and Mrs. William Sills and family of Campbellford spent Sunday with Mr. and Mrs. T. Carswell.

Mr. and Mrs. A. McGregor and family of Napanee were Sunday visitors in town.

Mr. and Mrs. Harry Macdonald of Toronto spent Sunday in town.

Not Just Another Pill To Deaden Pain

But a wonderful modern medicine which acts upon the conditions which CAUSE the pain. Take them regularly and you should suffer less and less each month. PERSISTENT USE BRINGS PERMANENT RELIEF. Sold at all good drug stores. Small size 55¢

LYDIA E. PINKHAM'S TABLETS

FOR RELIEF AND PREVENTION OF PERIODIC PAINS

Wave Lengths

Station	Metres	Kilocycles
CKNC, Toronto	291	1420
CFCF, Montreal	500	600
CFCO, Chatham	500	600
CRCO, Ottawa	...	680
CFRB, Toronto	456	660
CFRC, Kingston	...	915
CKAC, Montreal	411	730
CKCR, Waterloo	196.9	1810
CRCT, Toronto	312.5	640
CHML, Hamilton	297	1010
CKCL, Toronto	517	580
CKCO, Ottawa	...	1010
CKPC, Brantford	323	930
CKOC, Hamilton	249	1130
CKLW, Windsor	357	1030
CKTB, St. Catharines	249.9	1200
KDKA, Pittsburg	306	980
KMOX, St. Louis	275	1090
KYW, Chicago	304	1020
WABC, New York	349	860
WBBM, Chicago	389	770
WBEN, Buffalo	333	900
WEAF, New York	354	620
WENR, Chicago	345	870
WGR, Buffalo	545	550
WGY, Schenectady	379	790
WHAM, Rochester	261	1150
WKBW, Buffalo	302	1480
WJZ, New York	394	760
WJR, Detroit	400	750
WLW, Cincinnati	428	700
WMAQ, Chicago	447	670
WTIC, Hartford	282	1060
WTAM, Cleveland	380	1070

Famous Flyer Makes Impromptu Visit

Col. and Mrs. Charles A. Lindbergh spent three days and three nights as the uninvited but welcome guests of Homer Aitkens, an Oklahoma farmer, when the flying couple descended on the Aitkens' farm in a forced landing. Shown beside Lindy's aeroplane are, LEFT to RIGHT, Homer Aitkens, Harrison Parsons, an employee, and Colonel Lindbergh.

Keene

Miss Margaret Spiers returned to Toronto Monday after an extended visit with relatives here and in Peterborough.

Mr. Roy Francis motored to Toronto on Monday.

Mrs. B. McKeeney of Toronto is a guest of her parents, Mr. and Mrs. James Dickson.

Keene school was successful in winning the shield at the local school fair.

Mr. and Mrs. Charles Eason and small daughter of Toronto, were week-end guests of Mr. and Mrs. Milton Eason.

Mr. Joe Worral of Hamilton is a guest at the home of Mr. and Mrs. Robert Nelson.

Sunday, September 30 will be "Rally" service at the United Sunday School. Mr. Leo Copp of Peterborough will be guest speaker.

Miss Jean Armstrong visited friends in Campbellford over the week-end.

Congratulations are being tendered Irene, 4 year old daughter of Mr. and Mrs. W. J. Robertson, Keene, Ont., who recently won first prize, a beautiful white Chorne wrist watch, also a painting of herself in a portrait contest sponsored by the "York Advertising Studio" Toronto.

Miss Dorothy Kindred is visiting friends at Orono.

Buy the Best

Fine quality tea has a flavour and a fragrance that common teas do not possess.

For true enjoyment in tea — buy Salada. Clear and bright as amber in the cup it has a richness unknown to common teas.

727

'SALADA' TEA

GAME OFFICER

STURGEON FALLS, Ont., Sept. 27 (CP)—Provincial Constable Ted Berard has taken charge of enforcement of Game and Fish Laws in this district, with jurisdiction over 24 townships. He will have the same powers as a game and fishing warden.

Business sentiment in Brazil is very optimistic.

CAVAN

The Misses Bertha McNeil, Margaret and Eileen McCamus, motored from Toronto and spent the week-end.

Wide Awakes C.G.I.T. Meet In Millbrook

MILLBROOK, Sept. 28 (Examiner Correspondence) — The Wide Awakes group of Canadian Girls in Training met in regular session on Wednesday at 7.30 p.m., the new officers taking their respective places for the first time, following the election at last week's meeting.

The president, Beatrice McDowell was in the chair, and among business items discussed was the new budget, presented by the secretary, Bernice Smith, suggesting itemized amounts to be contributed by the group to various causes throughout the year, the total amounting approximately to thirty dollars. Ways and means of raising the amount mentioned were talked over, and it was decided as an initial step to begin at once with practices on the play held over from last spring owing to illness among the membership.

DIES ON TRAIN

TORONTO, Sept. 27 (C.P.) — Leopold Jansens, 67-year-old Canadian Pacific Railway engineer from Chapleau died to-day on a Toronto-bound train shortly before it pulled into the Union Station.

FRIDAY'S RADIO PROGRAMS

KEY TO CLASSIFICATION:

1—Dance, 2—Concert, 3—News, 4—Vocal, 5—Sport, 6—Comedy, 7—Drama, 8—Band, 9—Symphony, 10—Variety, 11—Instru. Trio, 12—Speaker, 13—Organ, 14—Children, 15—Miscellan.

(DAYLIGHT SAVING TIME)

5.45 P.M.
14—WEAF—Alice in Orchestralia.
5—CRCT—Barron's Sport News
14—WJZ—Orphan Annie.

6.00 P.M.
5—CFRB—B. V. Kalterborne.
10—CRCT—Al Pearse and Gang.
1—WJZ—Jack Berger's Orch

6.15 P.M.
8—WABC—Bobby Benson and Sunny Jim.

6.30 P.M.
5—WABC—Eddie Dooley, football.
12—CRCT—Investor's Bulletin.
3—WEAF—News
3—CFRB—Jim Hunter.

6.45 P.M.
11—WABC—Esther Vilas' Ensemble.
3—CRCT—Lowell Thomas.
4—CFRB—Crazy Water Crystals.

7.00 P.M.
6—CRCT—Amos 'n' Andy.
5—WEAF—Baseball Resume.
1—CFRB—Round Townere.

7.15 P.M.
6—WEAF—Gene and Glenn.
15—WABC—Just Plain Bill.

7.30 P.M.
4—WJZ—Grace Hayes.
4—WEAF—Irene Bordoni.
12—CFRB—Mining Broadcaster.
3-11-CRCT—News and Out of the Dusk.
4—WABC—Paul Keast

7.45 P.M.
14—WEAF—Frank Buck.
1—CFRB—Luigi Romanelli's Orch.
4—WABC—Boake Carter.

8.00 P.M.
2—CFRB—Fray and Braggiotti.
10—WJZ—Musical Keys.
10—CRCT—Jessica Dragonette

8.15 P.M.
5—CFRB—Football Editorial.
5—CRCM—Rugby Interview.
3—WABC—Edwin C. Hill.

8.30 P.M.
4—WJZ—Eugene Fry.
10—CFRB—The Black Horse Tavern
11—CRCM—The Triads
12—WABC—Court of Human Relations.

8.45 P.M.
2—WJZ—King's Guard Quartette.

9.00 P.M.
4—CRCT—Official Opening of CRCK. Quebec City.
12—CFRB—Jonny Green.
1-4-WEAF—Waltz Time
1—WJZ—Phil Harris' Orch.

9.30 P.M.
6—WEAF—Pic and Pat.
3—WJZ—Floyd Gibbons, news.

10.00 P.M.
10—CFRB—California Melodies.
7—WEAF—First Nighter.
10—CRCT—Connie & Co.
4—WJZ—Mario Cozzi.

10.30 P.M.
1—WEAF—Jack Benny and Don Bestor's Orch.
11—WJZ—Isidor Philipp.
10—CRCT—Regina Program.

11.00 P.M.
4—WABC—Sylvia Froos.
15—CRCM—Program of Nations.
1—WJZ—Charles Davis' Orch.
12—WEAF—George R. Holmes.

11.15 P.M.
1—CRCT—Charlie Davis and Orch
1—CFRB—Luigi Romanelli's Orch.
1—WEAF—George Sterney's Orch.

11.30 P.M.
3-1-CRCT—News and Bassett's Orch
1—WJZ—D'Orsey Bros Orch.

12.00 MIDNIGHT
4-1-WEAF—Ralph Kirbery and Stern's Orch.
1—WJZ—Milwaukee Philharmonic Orch.

12.30 A.M.
1—WABC—Dan Russo's Orch.
1—WJZ—Enric Madriguera's Orch
1—WEAF—Gray Gordon's Orch.

SATURDAY'S RADIO PROGRAMS

12.00 NOON.
4—CRCT—The Armchair Quartette.
4—WJZ—Fields and Hall.

12.30 P.M.
10—CRCT—Vic and Sade.
1—WEAF—Merry Madcaps.

1.30 P.M.
1—CRCT—Dick Fidler's Orch.
10—CFRB—Esther Velas Ensemble.

2.00 P.M.
5—WABC—Football Games.

2.30 P.M.
5—CFRB—Woodbine Races.
1—WEAF—Greene Bros. Orch.

3.30 P.M.
10—CRCT—Week-end Revue.
4—WJZ—Saturday Songsters.

4.30 P.M.
10—CRCT—Our Barn.
1—WABC—Fisher's Orch.
1—WJZ—Palmer Clark's Orch.

5.00 P.M.
1—CRCT—George Sterney's Orch.
1—WABC—Enoch Light's Orch.
4—WJZ—Stanleigh Malotte.

5.30 P.M.
1—CRCT—Chick Webb's Orch.
4—WJZ—Jackie Heller.
11—WJZ—Platt and Nierman.

6.00 P.M.
1—WJZ—Johnston's Orch.
2—CRCT—Evening Tunes.
10—WEAF—One Man's Family.
5—WABC—Football Reporter.
1—WEAF—Tom Coakley's Orch.
3—CFRB—Jim Hunter.

6.45 P.M.
3-1-WABC—News and Belasco's Orch.
3-4-WJZ—News and John Herrick.

7.00 P.M.
4—CFRB—Jerry Cooper, baritone.
5—WEAF—Baseball Resume.
12—CRCT—Community Welfare Talk.
11—WBEN—Three Scamps.

7.15 P.M.
1—CFRB—Reichman's Orch.
12—WEAF—Dr William Foulkes
4—WLW—The Texans, vocal trio.
12—WJZ—Stamp Club.

7.30 P.M.
12—CFRB—Mining Broadcaster.
3-11-CRCT—News and Bright and Breezy
10—WJZ—Broadcast from Honolulu.
4—WBEN—Martha Meers.

7.45 P.M.
15—WEAF—Floyd Gibbons.
4—CFRB—Mary Eastman, soprano.

8.00 P.M.
10—CRCT—Musicale Sketch.
12—WJZ—Musicians Protective Assoc.
10—CFRB—Roxy Revue.
1—WEAF—Don Bestor's Orch.

8.30 P.M.
10—WEAF—Hands Across the Border.
8—CRCT—Events of the Week.
10—CFRB—Saturday Revue.
15—WJZ—Radiotron.

9.15 P.M.
11—CRCT—Waikiki Serenaders

9.30 P.M.
10—WJZ—Jamboree.
2—CRCT—The Cotter's Saturday Night.
10—WEAF—The Gibson Family
7—CFRB—Benjamin Franklin, drama.

10.00 P.M.
2—CKNC—Acadian Serenade.
2—WABC—Manhattan Serenaders.

10.30 P.M.
1—WJZ—Barn Dance.
10—CFRB—Elder Michaux.
4—WEAF—Danny Malone.

10.45
4—WEAF—Siberian Singers

11.00 P.M.
1—CFRB—Sylvia Froos
1—WEAF—Anson Weeks' Orch.

11.30 P.M.
1—WJZ—Freddie Martin's Orch.
1—CFRB—Glen Gray's Orch.
3-1—CRCT—Paul Whiteman's Party

12.00 MIDNIGHT.
1—WJZ—D'Orsey Bros.
1—WABC—Rube Wolfe's Orch.

12.30 A.M.
1—WJZ—Anson Week's Orch.
1—WABC—Charles Barnet's Orch
10—WEAF—Carefree Carnival.

A FURTHER STEP on the Road to Recovery

A Statement by the Prime Minister of Canada

THE Dominion of Canada will offer for public subscription within the next few days the 1934 Refunding Loan. It is an undertaking of such significance to every citizen that I think it fitting to present this brief explanation of its close relation to the welfare and continued progress of our country.

The 1934 Loan is not an incidental effort. It is a part—and an essential part—of the great debt conversion programme in which Canada has been engaged since 1931, and by which we are refunding at maturity the large sums borrowed for wartime purposes. The national importance of this programme—and of the 1934 Loan as part of it—cannot be over emphasized. It is important from three aspects: 1—National Credit; 2—National Economy; 3—National Recovery. I shall deal with each of these in turn.

1. National Credit

National credit means to a nation what an honest reputation means to a man. Its maintenance is a primary essential and necessitates that each obligation be met, fully and promptly, as it comes due. Our debt conversion programme is then, in the first instance, our method of meeting our obligations and thus maintaining our credit.

By this programme Canada has already refunded $858,000,000 of maturing wartime debt, and completion of the 1934 Loan will bring the refunded total to over one billion dollars. As a result, Canada's credit stands notably high, both at home and in the great money markets of the world.

Striking evidence of our high credit standing was given within the last few months when Canada secured immediate over-subscription of a long-term loan in London at a price to yield the investor less than 3½% and, in New York, obtained a one-year Loan of $50,000,000 bearing interest at 2 per cent. And there is equally striking evidence at the present moment in the fact that every internal issue of Dominion of Canada Bonds now outstanding is selling today at substantially above its issue price. The twelve-year 4% Bonds of the 1933 Refunding Loan, issued at 96½, are now selling at 104 to yield approximately 3¾%.

2. National Economy

The debt conversion programme, in the second place, is providing substantial savings in public interest charges. The debt which we are refunding was incurred with interest rates at artificially high wartime peaks. Refunding is now being accomplished with interest rates throughout the world moving steadily downward toward more normal levels—an encouraging world movement which is essential to business recovery. By refunding under these conditions Canada has already obtained a reduction of the previous interest charges amounting to more than $9,000,000 per annum, and completion of the 1934 Loan will provide a further saving of over $5,000,000 per annum.

The annual saving of over $14,000,000 thus secured has a direct cash benefit to every tax-payer. This saving has much more than offset the interest charges on the debt which has been incurred to meet the extraordinary burden of unemployment relief. It has, to a considerable extent, offset the heavy burdens which the depression period has imposed with respect to railway and other current requirements. It will also pave the way to tax reductions with the return to better times.

3. National Recovery

The debt conversion which Canada has achieved since 1931, by thus maintaining national credit and securing national economy, has been a major factor in our progress toward business recovery.

A year ago, preliminary to the 1933 Refunding Loan, I took occasion to express the belief that Canada had passed the low point of depression and was definitely upon the road to recovery. Today, our progress toward recovery is a matter of established fact. Since the low point of February 1933, the trend of business has been moving steadily upward in an improvement so marked and so consistently sustained that we need no longer doubt its reality.

The facts of business recovery are written beyond dispute in our statistical records. The most significant indices relate to physical volume of business, industrial production, carloadings, electric power production, employment and prices. Here is the record in each case:

	PERCENTAGE INCREASE During Past Years	PERCENTAGE INCREASE Since Low Point of Depression February 1933
Physical volume of business	13.8%	42.8%
Industrial Production	15.7%	56.9%
Carloadings	10.3%	29.4%
Electric Power Production	12.4%	32.7%
Employment	14.7%	17.1%
Wholesale Prices	4.0%	13.7%
Farm Products Prices	7.7%	43.3%

*In the case of carloadings, employment and prices, the latest figures available are those for August; in other cases, those for July.

Our external trade figures are equally encouraging. During the first eight months of the present year, exports of Canadian products increased approximately $99,000,000, or 32.7% over the same period last year. The corresponding increase for imports has been slightly under $93,000,000, or 38.2%.

A Further Step

Anyone who reflects upon these three aspects of credit, economy and recovery will at once appreciate that the debt conversion programme is vitally important to every Canadian and that, consequently, the success of the 1934 Loan is the personal concern of every man and woman in the Dominion.

The 1934 Loan is a further step in a great national undertaking; its success means a further step on the road to recovery. I know that I need not stress the attractiveness of the Loan as the soundest possible investment, for that will be universally recognized. I do, however, earnestly call upon my fellow Canadians to support this Loan to the limit of their abilities as an opportunity to promote our national welfare. I know of no way in which the individual citizen can render greater service to himself and to his country.

R. B. Bennett

PRIME MINISTER OF CANADA

DOMINION OF CANADA 1934 REFUNDING LOAN

ZELLERS OCCUPIES PREMISES THAT HAVE BEEN LONG VACANT

D. J. Fitzgerald, Store Manager, Says Everything Is Ready For Opening.

Most Attractive Place.

The shopping public are looking forward to the opening of Zellers to-morrow morning. Located in premises at the corner of George and Simcoe streets which had been vacant for a year the new store will add materially to the prestige of the city's shopping section.

Only a few finishing touches remain to be done before to-morrow, says D. J. Fitzgerald, store manager, and then the store will be shipshape for the attention of the public.

The new store has been designed for character and personality and is equipped with fixtures and store windows which are distinctively modern in treatment. All materials used in the construction and decoration of the store have been chosen from the standpoint of beauty and service; and Zellers bids fair to being one of the most attractive shopping centres in the city.

Among the outstanding divisions are the Fashion Sections, devoted to dresses, coats, millinary and accessories. Convenient fitting rooms have been provided for frequenters of the fashion sections.

Of especial interest are divisions in which are displayed everyday household needs, including crockery, glassware, towels, sheets, blankets and smallware items. Men's and boys' wear find a prominent place in the new store; and children's things have been assembled in unusual variety.

D. J. FITZGERALD
Manager of Zellers in Peterborough

RURAL FAIR AT CAVAN DRAWS BIG ENTRY LIST

Mount Pleasant Wins Singing Contest—Six Sections Take Part In Parade.

R. Madill Best Speaker.

CAVAN, Sept. 28. (By Examiner Correspondent).—The annual rural school fair for North Cavan was held at Ida on Saturday afternoon, September 22 under the supervision of A. E. Summers, agricultural representative for Durham, and Colonel J. W. Odell, P.S.I.

There was a large attendance of pupils, teachers, parents and friends. A sport program including a variety of races for the pupils, was carried out before the noon hour.

Six schools lined up for parade—S.S. No. 2, Mount Pleasant, teacher, Mr. Bob Sutton; S.S. No. 3, Fairmount, teacher, Mr. Gerald Staples; S.S. No. 4, Beechwood, teacher, Miss Mary Sharpe; S.S. No. 5, Cavan, teacher, Mr. Reg. Sutton; S.S. No. 7, Matchett's, teacher, Miss Margaret Brown; S.S. No. 9, Cairo, teacher, Mr. J. A. Hill.

Special interest centered around the school chorus singing. This is the second year since the schools of Cavan have had the advantage of voice culture under the capable training of Mr. Martin Chenhall, Jr., of Peterborough. Mr. Chenhall led the pupils in a variety of songs which were a credit to the pupils and also to the supervisor of music. The judges were Messrs. S. Willis and J. Sedgewick of Peterborough. Mr. Willis, after an instructive address, gave the result as follows: 1st, Mount Pleasant; 2nd, Matchett's 3rd, Cairo; 4th Fairmount.

Each school had a suitable yell which was given with great vim in every case. The physical excercises which were led by Mr. Hill were taken simultaneously. The various attractive costumes and decorations of the pupils made a gay appearance during this feature of the program.

PRIZE WINNERS

Grain

Fall wheat sheaf—Earl Morton, No. 4; Donald Gardiner, No. 2; Nellie Vise, No. 2; Lloyd White, No. 5.

Fall wheat, 1 quart—James Kerr, No. 3. Bruce Stewart, No. 4; Lenora Handley, No. 2; Russel Downer, No. 2.

Oats, 1 quart—Harold Hooton, No. 3; Lloyd Peacock, No. 4; Perla Handley, No. 2; James Cook, No. 7.

Oats, sheaf—Beatrice Morton, No. 4; Percy Sweeting, No. 9, Tommie Brown, No. 9; Marjorie Brown, No. 1.

Barley, 1 quart—Jean Kerr, No. 1; James Kerr, No. 3; Elmer Hogg, No. 9; Rae Stewart, No. 4.

Barley, sheaf—Clark Armstrong, No. 3; George Turner, No. 3; Jack Turner, No. 3, Marjorie Bryan No. 1.

Potatoes, Roots and Vegetables

Dooleys—Leenora Handley, No. 2; Keith Morden, No. 2; Gwenyth Staples, No. 7; Garnet Graham, No. 3.

Irish Cobblers: Elmer Hogg, No. 9; Kenneth Sisson, No. 2; Percy Sweeting, No. 9; Robert Allen, No. 3.

Ensilage Corn: Kenneth Sisson, 2; Garnet Graham, 3; Rae Stewart, 4; Lyle Douglas, 9.

Sweet Corn: Gwenyth Staples, 7; Mangels: Jack Brown, 9; Donald Cathcart, 9; John Finney, 5; Harold Hooton, 3.

Turnips: Robert Allen, 3; Doreen Seeney, 4; George Turner, 3; Jean Kerr, 1.

Beets: Bruce Stewart, 4; Lois Windrum, 2; Perla Handley, 2; Alvin Porteous, 7.

Carrots: Pearl Windrum, 2; Percy Sweeting, 9; Mary Lawson, 2; Garnet Graham, 3.

Onions: Bruce Cunningham, 9; Cleveland Gallagher, 3; Earl Morton, 4; Haig Bothwell, 9.

Pie Pumpkin: David Fallis, 7; Elmer Hogg, 9; Joyce Trumpour, 5; Donald Gardiner, 2.

Flowers.

Asters: Garnet Graham, 3; Evan Williams, 5; Bernice Elliott, 5; Ernest Boyle, 7.

Phlox: Gwenyth Staples, 7; Rae Stewart, 4; Perla Handley, 2; Hazel Kerr, 1.

Zinnia: Mabel Clayton, 9; Beatrice Fallis, 7; Cameron Bothwell, 9.; Edith Graham, 3.

African Marigold: Noble Bothwell, 9; Billie Boyle, 7; Tom Best, 2; Lloyd White, 5.

Calendula: Mary Seeney, 4; Burton Rowe, 4; Ray Elliott, 3; Florence Lawson, 2.

Salpiglossis: Alvin Porteous, 7; Earl Morton, 4; Jean Kerr, 1; Bernice Moore, 9.

Pinks: Arnold Porteous, 7; Bernice Richards, 5; Cleveland Gallagher, 3; Hannah Fallis, 7.

Gaillardia: Karl Fee, 2; Marion Rowne, 4; Florence Sweeting, 9; David Fallis, 7.

Poultry.

Barred Plymouth Rock pullet: Haig Bothwell, 9; George Kerr, 3; Lawrence Peacock, 4; Gordon Finney, 4.

Barred Plymouth Rock cockerel: Lawrence Peacock, 4; Joe Fair, 3; Lloyde Peacock, 4; Rae Fair, 3.

White Leghorn cockerel: Rae Stewart, 4.

White Leghorn pullet: George Kerr, 3; Bruce Stewart, 4.

Livestock.

Calf, dairy: Walker Fair, 3; Elias White, 7; Alton Madill, 5; Elmer Douglas, 9.

Calf, beef: Harold Hooton, 3; Alvin Porteous, 7; Roy Ballantyne, 3; Morley Allen, 3.

Market Lamb: Lloyd White, 5; Russel Downer, 2.

Best broken and exhibited Colt, Calf or Lamb: Edward Ballantyne, 3; Harold Hooton, 3; Alvin Porteous, 7; Walker Fair, 3.

Fruit.

Spy Apples: Gordon Finney, 4.

Snow Apples: Gordon Finney, 4; Elmer Hogg, 9; Edward Hogg, 9; Velma Sweeting, 9.

McIntosh Apples: Mary Richards, 5; Edward Hogg, 9; Edith Graham, 3; James Kerr, 3.

Tomatoes: Perla Handley, 2; Keith Morden, 2; Bill Boyles, 7; Jean Kerr, 1.

Plate of Plums: Eileen Gallagher, 3; Beatrice Morton, 4; Earl Morton, 4.

Plate of Assorted Fruit: Earl Morton, 4; Neil Stewart, 4; Beatrice Morton, 4; Cleveland Gallagher, 3.

Cooking.

Oatmeal Macaroons: Edith Graham, 3; Hannah Fallis, 7; Muriel Bryan, 2; Mary Seeney, 4.

Date Loaf: Marion Whitfield, 9; Betty Allin, 3; Genevieve Eggleston, 2; Hazel Kerr, 1.

Ginger Bread: Beatrice Morton, 4; Beatrice Fallis, 7; Edythe Cook, 9; Eileen Gallagher, 3.

Maple Cream: Perla Handley, 2; Beatrice Morton, 4; Lily Kerr, 1; Constance Downs, 9.

Sewing.

Print Quilt Block: Mary Downer, 2; Eleanor Whitfield, 9; Constance Downs, 9; Ruby Kerr, 3.

Child's Apron: Marion Whitfield, 9; Olive Bradburn, 4; Betty Allin, 3; Agnes Downes, 3.

Laundry Bag: Beatrice Morton, 4; Perla Handley, 2; Velma Sweeting, 9; Edythe Cook, 9.

Gingham Patch: Beatrice Morton, 4; Gwenyth Staples, 7; Beatrice Fallis, 7.

Manual Training.

Plasticine Model of carrot and beet: Leonard Handley, 2; William Mitchell, 2; Earl Morton, 4; Betty Turner, 3.

Boot-jack: Neil Stewart, 4.

Milk Stool: Cleveland Gallagher, 3; Kenneth Sisson, 2; Charlie Turner, 3.

Model of Farm Ladder: Rae Stewart, 4; Bruce Stewart, 4; Cleveland Gallagher, 3; Charlie Turner, 3.

Nature Collections.

Collection of 6 cut-outs: Burton Rowe, 4; Elmer Rowe, 4; Leonard Handley, 3; Earl Morton, 4.

Collection of 40 Noxious Weeds: Alvin Porteous, 7; Billie Boyles, 7.

Drawing.

Tulip in Mass: Burton Rowe, 4; Earl Morton, 4; Joy Hayes, 1; Roger Roberts, 1.

Ten Common Birds: Elmer Rowe, 4.

Spray of Buttercups: (1) Ross Morton, 4; Doreen Seeney, 4 and Bruce Stewart, 4, equal; (2) Isabel Newnham, 1; (3) Zelda Tweedy, 1; (4) no name, 9.

Lemonade Set: Bob Allin, 3; Betty Allin, 3; Edythe Cook, 9; Bernice Moore, 9.

Collection of 3 drawings: Beatrice Morton, 4; Mona Seeney, 4 and Henry Sharpe, 4 (equal); Edna Boyles, 7 Bernice Richards, 5.

Collection of 3 drawings: (5th class) M. G. Staples.

Writing.

The Little Bird (primer): Earl Morton, 4; John Tuney, 5.

The Dandelion (1st class): Roger Roberts, 1; Ruby Kerr, 3; Elmer Rowe, 4; Joy Hayes, 1.

A Gentleman of Ten (2nd class): Mary Richards, 5; Mamie Cathcart, 9; Ethel Moncrief, 4; Roxie Hughey, 1.

The Frost: Shirley Bothwell, 9; Millburn Richards, 5; Olive Bradburn, 4; Edythe Cook, 9.

Crossing The Bar: Edna Boyles, 7; Beatrice Morton, 4; Dorothy Cathcart, 9; Beatrice Fallis, 7.

Horatious: Mary Bradburn, 4; Gwenyth Staples, 7.

Weed Naming Contest: Billie Boyles, 7; Gwenyth Staples, 7; Beatrice Morton, 4; James Cook, 7.

Livestock Judging Contest: Cleveland Gallagher, 3; Mary Bradburn, 4; Rae Stewart, 4; Elmer Douglas, 9.

Impromptu Speaking: Russel Madill, 5; Rae Stewart, 4; Joyce Trumpour, 5; Beatrice Fallis, 7.

Recitation: Doris Allin, 3; Mary Seeney, 4; Nan Fallis, 7; Edith Graham, 3.

Mouth Organ: Eddy Vise, 2; Billie Windrum, 2; Beatrice Morton, 4; Cleveland Gallagher, 3.

Special—Speech on Farm Fire Prevention: Gwenyth Staples, 7; Mary Bradburn, 4.

Mr. Brown, representing the Hamilton Farmers' Mutual Fire Insurance Co., was present and spoke briefly in the interest of safety from fires.

Wales has reopened seven gold mines.

Richest Girl At Game

DORIS DUKE
A new photograph of Doris Duke, heiress to the Duke tobacco fortune and reputed richest girl in the world, shows her at the East-West polo matches at Meadowbrook Field, Westbury, L.I.

These Suffered And Sought In Lindbergh Case

Principals in the Lindbergh case who suffered most or who were leaders in the world-wide search for the kidnappers are shown above. Above, are Baby Charles Lindbergh, pictured between his famed parents, Colonel and Mrs. Charles A. Lindbergh. Inset, at center bottom, is J. Edgar Hoover, federal chief in charge of the hunt for the kidnappers. Together at right, below, are Dr. John F. Condon, left, who acted as Lindbergh's agent in paying $50,000 ransom, and Colonel H. Norman Schwarzkopf of New Jersey.

CAPTAIN'S CLEVER WORK SAVES SHIP GOING TO BOTTOM

Coal-Loaded Freighter Battles Raging Sea Hours With Jammed Rudder.

LOSES DECK CARGO.

PORT COLBORNE, Sept. 28 (CP)—A repetition of the sinking of the John Boland was only averted by the clever work of Captain Robert Wilson of the Saskadoc, 416-foot freighter of the Paterson Steamship Company, yesterday. The large craft limped into Port Colborne shortly after midnight last night, listing badly to port and her deck almost awash.

For ten hours yesterday afternoon and evening, Captain Wilson battled a raging sea with the rudder of the craft jammed, carrying a large cargo of coal from Erie, Penn., to Hamilton. The vessel was ten miles off Long Point yesterday afternoon when the storm struck. At is height about one o'clock the rudder jammed and the craft, carrying a deck load of coal, overflowing from its open hatches, was thrown broadside to the sea which swept over it, pouring water into the craft.

At 2 o'clock the vessel had taken on a 25-degree list to port, and Capt. Wilson ordered the lifeboats made ready. He, however, fought to save the ship and managed to keep the vessel's port side away from the storm until he was able to guide the craft, after ten hours, in Port Colborne, 11 hours overdue.

Loses 100-Ton Cargo.

The huge deck load covered the entire 22 hatches, but aside from the loss of part of this cargo, about 100 tons, washed overboard, there was no damage.

The vessel tied up at the Canadian Furnace Company dock and sufficient of its cargo was unloaded to relieve the list and she cleared for Hamilton at 6.25 a.m. to-day with a large tonnage of water in her hold.

Captain Wilson stated that the crew worked frantically to free the jammed rudder sufficiently to steer a course and only succeeded after what seemed an eternity. The waves had washed completely over the hatches, he said, pouring water into them and causing the list.

The J. O. McKellar stood by the stricken vessel for a time yesterday but at Captain Wilson's signal proceeded on its way.

Steamship officials are giving Captain Wilson credit for a remarkable feat of seamanship in bringing the vessel and her crew of 21 safely to port under such conditions.

A somewhat similar mishap, two years ago, sent the J. J. Boland of Sarnia Steamships to the bottom of Lake Erie with four of her crew.

KOLHAPUR, India (C.P.). — In connection with unveiling of statues of Lord and Lady Willingdon in the palace gardens the Maharaja of Kolhapur referred to the "affectionate" relations between his house and the Viceroy and his wife.

CAMPBELLFORD

NEWS ITEMS FOR THE TRENT TOWN DISTRICT

Mr and Mrs. W. E. Wright of Winnipeg, are the guests of Mr. and Mrs. Hilliard Jones, of Sebastopol street.

Miss Nona Rutherford was awarded the special prize donated by Principal E. H. Greig, for the best specimen poster "An advertisement for Campbellford High School Field Day" her drawing being the judge's choice on fair day.

Messrs. William and Wesley Robison of Tonawanda, N.Y., were recent guests of their cousins, Miss Sarah Nevin and Mr. Alexander Nevin, of George street.

Mr. and Mrs. W. S. Skitch, of Calgary, who have been visiting relatives here, have left for California where they will spend the winter months.

The many friends of Mrs. Llewellyn Reynolds, will be pleased to learn that she is making a good recovery after her recent operation in Belleville General Hospital.

Mr. Jack Clark, after a pleasant motor trip spent visiting relatives in Minneapolis for the past two weeks, has returned home.

Mr. Angus Robertson, son of Mr. and Mrs. Donald Robertson, leaves this week for Kingston, where he will enter Queen's University to study medicine.

Miss Irene Stephen, B.A., of Toronto, after a pleasant holiday spent visiting friends in Minneapolis, has returned home.

Mr. Alexander Junor, who has been visiting friends and relatives in this district for the past few weeks, left for his home in Miami, Manitoba. A social gathering was held in his honor prior to his departure, at the home of Mr. and Mrs. William H. Bateson of Campbellford, when about thirty friends assembled and spent a most enjoyable evening.

The regular meeting of the Rylstone Women's Institute will be held on Thursday, October 4, at the home of Mrs. Edward Anderson. The roll call, "What I first remembered and when." There will be an exhibit of salads. The program committee is Mrs. John Stewart and Mrs. Will Allan.

Commencing on Monday morning, October 1, C.N.R. train No. 11 from Belleville will arrive at Campbellford at 7.30 a.m., instead of 7.21 as formerly.

T. H. Horkin's special prize for the best exhibit in the main building on Fair Day was awarded to Frank De Carrol and A. D. Bennett.

Rev. Dr. H. E. Stillwell, of Toronto, will be special speake at the 50th anniversary services of the Baptist Church on Sunday, October 7. Dr. Stillwell is general secretary of the Canadian Baptist Foreign Mission Board.

Fairmount

Mr. and Mrs. G. H. Hooton, Mrs. R. M. Hooton and Miss A. Best of Omemee motored to Burk's Falls on Saturday and visited Mr. and Mrs. J. E. Hall.

Mr. and Mrs. R. F. McIndoo entertained the choir of Fairmount by putting on a corn roast Tuesday evening

The regular Rally Day services will be held on Sunday, Sept. 30th at 2.30, Rev. Seymour being the speaker. A good attendance is expected.

Mr. James Seymour who has been ill for some time was able to attend church service last Sunday.

Mrs. Gillespie of Peterborough has been spending a few days with her daughter, Mrs. R. C. Hanbidge.

The new house which Mr. T. N. McIndoo is building is bricked now and ready for the rest of the carpenter work and is going to be a splendid addition to the community when completed.

Miss Muriel Hooton is spending a few days with her aunt, Mrs. D. Curtis, of Peterborough.

DISPLAY EXPERT HAS CONSIDERED BUYERS' COMFORT

William F. Ryan Of Zellers Has Supervised Merchandise Display.

Ready To Co-operate.

William F. Ryan, superintendent of Zellers, has spent considerable time in this city, supervising merchandise displays in the new store which will be opened tomorrow.

"The comfort of shoppers is important," is Mr. Ryan's opinion, "and one of the first aims of modern display-work is to place merchandise so that it will be easily accessible to customers. The relation of one type of merchandise to another is carefully considered, so that a customer may purchase related items within a small area and thus avoid the fatigue which generally results from shopping around over large distances of floor space.

"We have aimed in every detail to consider the comfort of shoppers, in our efforts to make shopping in Zellers thoroughly enjoyable and pleasant."

Mr. Ryan, who has been in direct contact for several weeks with local craftsmen, expressed his pleasure at their ready co-operation with Zeller executives.

WILLIAM F. RYAN
Stores Superintendent of Zellers Limited

Paddles The Channel In Odd Water Craft

DOVER, England, September 28 (A.P.). — Charles Flourens of Paris succeeded to-day on his fourth attempt to cross the English Channel in his "hydrosphere," a unique water craft.

The "hydrosphere" consists of a ball a foot in diameter, through which a double-ended paddle is passed. Flourens left Cap Grisnez, kss ilkk2lx thm arf odwdws France, at 10.30 last night and reached Dover Harbor at 8.45 a.m. to-day.

The Frenchman, who wore a swimming suit and a pair of gloves on his journey, said he was feeling fit and might attempt a return journey later to-day.

Humane branding of cattle by chemicals is being urged in England.

MUTUALITY PAYS

Mr. William Leak of Toronto holds the oldest Mutual Life policy (Ordinary Life Plan, $1,000, Annual Premium $18.90) and is delighted with the result.

Mr. William Leak of Toronto, Ont.

The premiums have been reduced by dividends year by year and it is noteworthy that for the past six years the dividends have EXCEEDED the premiums.

Summary of Mr. Leak's Policy

Premiums payable	$1152.90
Less Dividends	731.22
Premiums actually paid (Average $6.91 Annually)	$ 421.68
Present Cash Value	$ 857.90

This policy has a present cash value of $436.22 more than Mr. Leak paid in premiums.

"Mutual Achievements" a book of remarkable examples of how mutuality lowers the cost of life insurance, will be sent on request to Dept. N6.

MUTUAL LIFE OF CANADA
Established 1869
WATERLOO ONTARIO

C. N. HALL ..... Branch Manager
A. C. GRAY ..... District Representative
FRED B. MORRISON ..... Representative
287-A George St., Room 1, Peterborough Ontario.

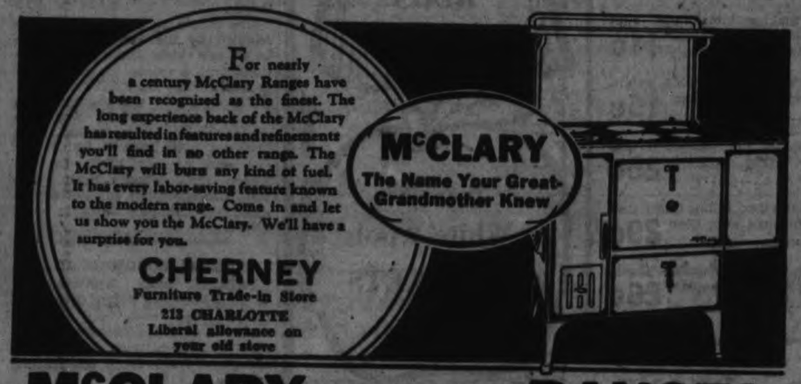

For nearly a century McClary Ranges have been recognized as the finest. The long experience back of the McClary has resulted in features and refinements you'll find in no other range. The McClary will burn any kind of fuel. It has every labor-saving feature known to the modern range. Come in and let us show you the McClary. We'll have a surprise for you.

CHERNEY
Furniture Trade-in Store
213 CHARLOTTE
Liberal allowance on your old stove

McCLARY COAL and WOOD RANGES
Ask for GENERAL STEEL WARES Products

DRIVE IN with CONFIDENCE

where you see THIS SIGN

RED INDIAN MOTOR OILS
McCOLL-FRONTENAC OIL COMPANY LIMITED

2-lb. Comforter BATTS - - - 59c
A splendid Batt for quilting and light upholstering. Half bleached. Opens to 72 x 90 inches. SALE VALUE.

Table Oilcloth SQUARES - - 89c
Choice bordered patterns in various colorings. Size 54 x 54 inches. A real HARVEST SALE SPECIAL.

Waffle Weave TOWELS, - Each 17c
Firmly woven English Towels in absorbent waffle weave. Choice of gold, red or green stripes. 21 x 33-inch size.

Irish Linen TOWELS, - Each 17c
Practical household Towels, 17 x 28-inch size. Attractive red or blue stripes. Stock up on this item!

Hemmed PILLOW CASES - Each 23c
Fully bleached, hemmed Cases of durable white cotton, 40 and 42-inch sizes. A special HARVEST SALE FEATURE.

Women's Fabric GLOVES - Pair 39c
A real special! Light and dark shades in Fall weight Gloves, plain tailored or with trim. Sizes 6 to 8.

Quality Window SHADES - - 69c
Another super value in cream, white or green Shades. 36 x 72 inches, mounted on reliable spring roller.

HARVEST SALE

Saturday's Line Up of Values for this 10 Day Event

Phone 1780 For All Depts.

These HARVEST Values Command Your Attention

See Our Windows For Other Specials

Long Sleeve GOWNS - - 89c
Roomy cut Gowns of snowy white flannelette. Effectively trimmed with narrow tuckings and frilling on front. Women sizes. HARVEST SALE SPECIAL.

Boys' GOLF HOSE - 39c
Fine English Wool Golf Hose in heavy ribbed knit. Choice of plain shades and fancy heather mixtures. All with turned-down cuffs. Sizes 6½ to 10.

FLANNELETTE GOWNS - - 49c
A thrifty special in short sleeve style White Flannelette Gowns. Plain white or with colored bias trim. Standard size.

Diadem SPORT WOOL - Ball 9c
For Saturday only! 1-ounce balls in a wonderful range of colors for all outer knitted garments. Get your needs tomorrow!

Special Fingering YARN - lb. 1.19
This special on sale tomorrow only. A good range of darker shades in 4-ply. Share the saving on this HARVEST SPECIAL.

Horn's Knitting YARN - lb. 98c
A sturdy 2 and 3-ply Wool for making warm sweaters, pullovers, mitts, hose, etc. Good shades to choose from. On sale to-morrow only.

Women's Silk BLOOMERS - - 44c
"Seconds" of a much higher priced line. Neat fitting, comfortable and good wearing. Pastel shades. Small and medium sizes.

Kiddies' Cosy VESTS - - - 25c
Heavier weight, ribbed Vests in short sleeve style, buttoned front with draw string at neck. Sizes 4, 5 and 6 years.

Harvest Sale of
Costume Jewellery
Here's a real chance to pick up several attractive pieces of Costume Jewellry at a low price! Chokers, Bracelets, Earrings, in a variety of colors and styles . . . all in good condition. Regular values worth up to 1.50. HARVEST SALE PRICE .....
10c and 25c

Two Real Values in
Women's Crepe Scarfs
Odd and clearing lines in a wonderful selection of Silk Crepe Scarfs. Various styles in gay printed patterns and two-color combinations. Be sure and see this special during our HARVEST SALE. Your choice of values worth to 1.29 .....
39c and 59c

Harvest Sale of Real SILK HOSE, 2 pr. 95c

One pair 49c

If you haven't already shared in this value you will want to to-morrow! Fine silk to the top chiffons and semi-service weight Hose. These are "substandards" of lines selling regularly at twice this price. Anticipate your Fall needs and buy many pairs in the new Fall shades at this low price! HARVEST SALE VALUE.

Krinkle Cotton Bedspreads
Thrifty housewives will be quick to realize the savings offered here. 72 x 90-inch Spreads in various pastel stripe effects with scalloped edges. SALE PRICE ..... Each **1.79**

Fancy Damask Bedspreads
There has been a great demand for these Spreads, but there are still a few left. 80 x 100-inch size, in fancy rayon damask and Marseilles patterns. SALE PRICE ..... Each **2.49**

Large Size Hemmed Sheets
Real value in HALL'S famous quality Cotton Sheets. Fully bleached, hemmed ready for use. 72 x 90-inch size. Stock up during this event at the special SALE PRICE .... Each **1.00**

Terry Towel Face Cloths
Good size, white with colored stripes or in multi-colored stripes. Buy them in dozen lots and always have a supply on hand. A special feature at the SALE PRICE ..... **6 for 25c**

Irish Linen Glass Towels
Closely woven Linen Hand or Tea Towels in useful size, 17 x 28 inches. Trimmed with red, blue or gold striped borders. Stock up NOW at the low SALE PRICE ..... Each **17c**

WOMEN'S BOTANY
Wool Cardigans
Just right for wearing around the office or home these cool days . . . and so practical for wearing under a coat later on. Fine wools in various Fall colors. Tailored styles in sizes 36 to 44. HARVEST SALE PRICE..... **2.98**

EVERYDAY ECONOMY VALUE
Women's Lisle Hose
A splendid fitting Stocking of fine lisle, durably reinforced at toes and heels. Shades include grey, gunmetal, sand, wren, black, etc. Sizes 8½ to 10½. Wear them around the home . . . they are indeed comfortable. SALE PRICE..... **29c**

Special Foundation Garment Value!
A special group of Front and Back Lace Corsets in sizes 23 to 34, and a range of Side Hook and Front Clasp Girdles. Ideal for slight and average figures. Your choice during the HARVEST SALE.... **1.69**

Newest COATS
AT HALL'S HARVEST SALE ECONOMY PRICE FOR THIS SPECIAL EVENT
25.00

Many satisfied customers availed themselves of the opportunity to save on a splendid Coat when we offered them at this price Thursday. Again we repeat them in a real group of high quality woollen materials, most effectively trimmed with such quality furs as De Luxe, Opossum and Domestc Seals. Don't fail to choose your Coat during this event. New Shades . . . New Styles . . . New Trims.

Sale! AUTUMN FROCKS!
In Two Spectacular Price Groups

A True Harvest Economy Value For Only **2.98**
Dresses made of quality crepes, trimmed in the most intriguing manner, will be found in this special "buy." Tailored style for street and business wear, as well as fussier styles for the younger miss. Size range, 14 to 44, in a varied selection of Fall colorings.

Better Quality Frocks Low Priced at **6.95**
"Just a little better for the same price," well describes these Dresses! New style effects in novel trims, flattering necklines and sleeves. Every one a winner for the woman or miss who appreciates a real value in a Frock of quality crepe. Sizes 14 to 44 in the group.

Tub Print Dresses So fresh and crisp looking, and the price is so reasonable! Not ordinary Frocks, but Frocks with definite style, most becomingly trimmed and tailored. Light and dark colors, in long and short sleeve styles. Sizes 14 to 44. **93c**

Women's Fine All-Wool VESTS
Anticipate your future needs and buy during this sale. Lovely fine All-Wool Vests in opera top or cumfy cut styles. White or pink, in a broken range of sizes, 34 to 44. Your chance to save much on warm underwear. HARVEST SALE PRICE, each **89c**

Special Value Wool KNICKERS
Neat fitting garments of very fine wool in pink or white shade. Two styles, cuff knee with skeleton yoke buttoned at side, or front yoke style with elastic across back. Neat embroidery trim. Sizes in the lot, 34 to 44. HARVEST SALE PRICE, pair **98c**

Quality Prints
You'll want yards and yards of this Tubfast Print when you see the selection of patterns. Light and dark shades, 36 inches wide, and a real HARVEST SPECIAL, yard..... **15c**

Luncheon Cloths
Irish Linen Crash Cloths in a variety of striped border patterns. Sizes 52 x 52, 54 x 54 and 54 x 69 inches. Splendid value in a Cloth for everyday use. Each..... **83c**

Damask Cloths
Snowy White Irish Linen Damask Cloths in a good assortment of conventional and floral patterns. Two sizes, 70 x 88 and 70 x 70. Hemmed ready for use. Each..... **2.49**

36" Factory Cotton
There's so many uses for a Cotton like this. Fine, smooth weave in a good weight. Plan to share the savings offered during our HARVEST SALE, yard **10c**

Savings Urge Action!

Axminster Rugs
The type of Rug for bedrooms, halls—in fact, any room where a small Rug can be used. Assorted new art patterns and conventional bordered designs. Size 27 x 54 inches. Each..... **2.98**

Hit and Miss Mats
Another example of our super values. Colorful Mats in popular 27 x 74-inch size, finished with attractive bar-end border. Shop and save during the HARVEST SALE. Special value, each..... **2.39**

Coin Spot FRILLED CURTAINING
Regular 29c value. Fine white Swiss with coin spots in shades of red, blue, gold and green. Dainty frilled edge. About 36 inches wide. HARVEST SALE FEATURE, yard..... **19c**

Colourful Chintz
A wonderful display of colorful drapery and light upholstering Chintz at an unusually low price. Various floral, conventional and blocked patterns. 36 inches wide. SALE PRICE, yard..... **19c**

27 in. Stair Carpet
Axminster quality in a closely woven thick pile Carpet. Colorful Oriental and modern patterns. Suitable for halls, small mats, etc. A real value at, yard..... **1.98**

STAPLE VALUES

WHITE FLANNELETTE—A soft napped finish in 24-inch material. Ideal for infants' and kiddies' wearables. HARVEST SALE PRICE, yard..... **10c**

WHITE FLANNELETTE—Similar quality in 27-inch width. Buy yards to-morrow at the HARVEST SALE PRICE, yard..... **11c**

STRIPED FLANNELETTE—For making interlinings, quilt linings, etc. 27 inches wide. Various color combinations. HARVEST SALE PRICE, yard..... **11c**

36-INCH STRIPED FLANNELETTE—In a suitable weight for pyjamas, gowns, etc. A good selection of colors. HARVEST SALE PRICE, yard..... **15c**

PILLOW COTTON—Excellent quality, fully bleached Circular Cottons. A thrifty value for thrifty shoppers. HARVEST SALE PRICE, yard..... **25c**

PILLOW SLIPS—Good weight Unbleached Pillow Cases that soon bleach white. 42-inch size. Finished with deep hem. HARVEST SALE RICE, each..... **29c**

72-INCH SHEETING—Firm, close weave in durable Sheeting for everyday sheets. Stock up NOW at the low HARVEST SALE PRICE, yard..... **29c**

Free Delivery to All Parts of City

RICHARD HALL LIMITED

PHONE 1780

HAVELOCK SCHOOL HOLDS FIELD DAY

Second Annual Event For Public School Big Success.

HAVELOCK, Sept. 28 (Examiner Correspondence)—Havelock Public School held second annual field day in the park Wednesday afternoon. A little bigger than last year's programme, it was well handled by Percy Yuill, principal, assisted by Miss R. Marion Inkster one of the staff. A larger number of interested spectators were on hand to cheer for their favourites.

Following is the list of winners in the various events in first, second and third position respectively:

Boys softball—Joe Peters, Clifford Wrightly, Ivan Chase.

Girls softball—Hazel Hamilton, Madeline Wrightly and Dorothy Kennedy.

Boys tennis ball—Jack Green, Wilfred Doughty, R. Hamilton.

Girls tennis ball—Alfreda Logan, Velma McMullen, Madeline Binstead.

Boys race, six and seven years—Claude Pollock, Murvin Currie, Keith Toma.

Girls race, ages six and seven—Dora Ketchen, Helen Clarke, Aldora Vincent.

Girls race, ages eight, nine and ten—Norma Thomson, Phyllis Ellis, Marion Pirie.

Boys race, ages eight, nine and ten—Fred Doughty, Trevor Pollock, Jack Evans.

Boys race, eleven, twelve and thirteen—Arthur Currie, Harry Gordon, Doug Hill.

Girls race, eleven, twelve and thirteen — Leota Brisbin, Marjorie Jamieson, Lois Thompson.

Senior boys — Joe Peters, Clifford Wrightly, Arthur Currie.

Senior girls—Madeline Wrightly, Hazel Hamilton and Lois Poste.

RALLY SERVICE IS HELD, ROSENEATH

Pageant Is Presented By Scholars Of The School.

ROSENEATH, Sept. 28 (Examiner Correspondence) — The United Sunday School observed rally day with the regular church service on Sunday morning and was fairly well attended. The president of the Sunday School, Andrew Brown took charge of the greater part of the service, following closely the theme, "Sunday School work around the world."

Careful preparation of program was arranged for, by Mrs. Reg. Crego and who was responsible in selecting and training the scholars for the pageant, those taking part were Miss Ruby Blodgett as leader welcomed very graciously the strangers, Olive Sherwin, British; Jean Carew, Australia; Noreen Adams, South America; Gwendolyn Vercoe, European; Fern Blodgett, a pupil from Palestine; Marjorie Carew, India; Verna Radley, China; Audrey Mounsey, pupil from Korea; Shirley Brisbin, Japan; Lavigne McMillan, Africa; each pupil did their part exceedingly and after singing, "In Christ there is no East nor West," they repeated the Mission Band prayer in unison.

Mrs. M. D. Brown read the story of Robert Raikes who started the first Sunday School in the year 1780.

FIELD DAY IS HELD AT LAKEFIELD H.S.

Harry Nichols Won The Cup Donated By Dr. Mackenzie.

LAKEFIELD, Sept. 28.—(Examiner Correspondence). — On Wednesday afternoon the High School field day was held, and while rain threatened early, the weather cleared and proved ideal.

There was a very fair attendance of parents and citizens, and while the entry list was not as large as the size of the school warrants, the young people made a good showing in the quality of performance, new records were made in some events, and some of the newcomers in the High School were outstanding, especially Mary Blewett and Donald Hurl.

The last number on the program was the premier event, the mile race for the cup donated by Dr. Mackenzie, won by Harry Nichols, who won it three years ago. Last year's winner was Douglas Smith.

The events on the program were selected by the executives of the boys' and girls' athletic associations and prepared under the direction of Mr. Barrett.

Following are the championship winners: Mary Blewett won the junior girls' championship, and there was a tie between Jean Kingdon and Assunta White for the senior girls' championship. The boys' championship will not be decided till the pole vault is competed.

7 DIE IN RELIGIOUS RIOT.

LAHORE, India, September 27 (C.P.-Havas). — Seven were reported dead and two seriously wounded as a consequence of religious fighting between Moslems and Hindus at Mainwali, it was learned to-day.

Evergreen trees with trunks shaped like soda water bottles, discovered in Australia, have been named "bottle trees."

The Peterborough Examiner

PETERBOROUGH, ONTARIO, CANADA, FRIDAY, SEPTEMBER 28, 1934

FURNITURE THAT LIVES

So many rooms one enters merely have furniture in them. Others . . . exceptional rooms . . . are occupied with furniture that seems to breathe an atmosphere of character. Such is the sort of furniture to which we invite your attention in our present offering. See it if FURNITURE is what you seek . . . if opportunity is what you would grasp.

HOME FURNISHING COMPANY
204-206 Charlotte
PHONE 1428

LOCALS

THE TIME HAS COME

To look after your heating plant. Come and talk over with us your requirements, and possibly we can advice you in this matter. 'Phone 110 or 111, or call at the office, 253 Hunter street. J. E. A. Fitzgerald, Coal and Wood. 7d-77-7071.

CONCERT USED PIANO.

New lacquer finish walnut bench to match. Reduced, $200.00. Terms arranged.—Heintzman Hall, Phone 258. 1d-75-7161

SELWYN FOWL DINNER

Tuesday Oct. 2. Knox Church Dramatic Club presents, "Her Gloves." Adults, 35c; Children, 25c. 2d,26,28,7126

NORVALL'S ACEDIN

ACEDIN is composed of Acetyl Salicylic Acid and Citrate of Caffeine. This combination is considered by doctors and druggists to be the most reliable preparation for the speedy relief of headaches, colds and rheumatic ailments. The price is 20c a tin for one dozen tablets. They are for sale by all dealers. No home should be without them. 4d,21,28,5,12,7069

Diamond Rings - Wrist Watches

Diamond Rings and Wrist Watches are Ideal Gifts. Here are a few **SPECIALS FOR SATURDAY:**

Lady's Wrist Watch, $3.95

Lady's 15-Jewel with Bracelet $9.95

Gent's Strap Watch, $5.00

Gent's 15-Jewel, newest design with Bracelet $9.95

Special — 15 - Jewel Bremen Wrist Watch for lady or gent, $12.50

Also all the popular makes carried in stock: Bulova, Lorie, Mars, Waltham, Elgin, etc.

Bluebird Diamonds are shown in our Private Diamond Room. A large range to choose from at $15.00, $25.00, $35.00, etc.

Choose one now for future use

WARNE'S
DIAMOND HALL — PHONE 680

KINSMEN PLAN BIG CARNIVAL FOR HALLOWE'EN

Two New Members Are Initiated Into Kinsmen Club.

40 CASES DEALT WITH.

Two new members were accepted to membership in the Kinsmen Club at the bi-monthly dinner meeting at Empress Hotel last evening, in the persons of Francis Trimble, assistant traffic manager, Bell Telephone Company, and Cyril Rice, organist and choirmaster at St. Andrew's United Church.

Alex L. Elliott, formally charged the new members with the obligations and privileges of membership and extended them a cordial welcome on behalf of the entire club.

President Alex Sollitt, who presided at the meeting, invited suggestions as to the form which the club's annual fall effort was to take, and it was decided that a big Hallowe'en Night carnival and dance would be promoted. It is probable that the event will be staged in the Armouries.

Details in connection with the event were left to a committee to be appointed at the next meeting of the executive.

Ralph Honey tendered a brief report of the club's Sunshine Committee activities, stating that as a part of its service work program, the club had completed forty cases at an average cost of $6 each in its eye preventive clinic. Ninety per cent of the cases treated were children under the age of 16 years, he said.

He remarked that Henry Toole, as chairman of the Sunshine Committee had a number of additional cases in hand.

An invitation from the Belle Club regarding an inter-club convention in the Quinte City on Saturday was read by the president, and two members expressed their intention of representing the local club.

Clubs from Ottawa to Toronto are to gather at Belleville, it was stated.

Obituary

MRS. THOMAS H. BLANCHARD.

There passed to rest on September 23, 1934, at her residence, 607 Stewart Street, Peterborough, Rebecca Wills Blanchard.

Mrs. Blanchard was born in Belleville, on July 5, 1868 the daughter of Mr. and Mrs. Thomas Wills. She was a woman of a kind, cheerful, and retiring disposition, radiating goodwill to all. A faithful, loving wife and mother who would sacrifice anything for the interests of her family.

The funeral services were conducted at her home, 607 Stewart Street, Peterborough, by the Rev. Frank M. Wootton, pastor of Trinity United Church. Many beautiful floral tributes expressed the high esteem in which Mrs. Blanchard was held by friends and neighbors.

The members of the family who are left to mourn her loss are her husband, Thomas H. Blanchard, two daughters, Mrs George Whitfield of North Monaghan and Alma Beatrice at home, also Miss Florence Blanchard, sister of Thomas H. Blanchard, who has always lived in the home, besides two sisters in Toronto, Mrs. Agnes Short and Mrs. Jennie Teagle.

The pall-bearers were: Mr. H. E. Hodgens, Mr. R. J. Kidd, Mr. J. Kennett, Dr. M. A. Morrison, Mr. A. E. Sanderson, and Mr. W. F. Skitch.

GEORGE GORDON POPE

At Gormley, Ontario, on Saturday, September 22, George Gordon Pope passed away at the age of 81 years.

Mr. Pope was born at Peterborough, Ont., the son of the late John and Katharine Pope. He was connected with the Federal Life Insurance Co. for many years.

After the death of his wife, Mary Aileen Way, who predecessed him in 1913, Mr. Pope moved to Madoc where he was with the Metropolitan Insurance Co. A few years ago he returned and thereafter lived with his son Allan at Gormley, Ontario.

The funeral Mass was sung in St. Peter's Cathedral, Peterborough, by Reverend Father Costello. Interment followed in St. Peter's Cemetery.

The late Mr. Pope leaves to mourn his loss one son Allan; one grandson Lawrence, and many neices and nephews among whom are Mrs. J. I. Lynch, Peterborough; Mrs. (Dr.) Gibson, Lakefield; Miss M. J. Young and Mr. Leo Young, Toronto; Dr. Alexander Pope, Chicago, and Mr. John E. Pope, San Francisco.

BORN

FORTYE.—At Honolulu, on Thursday, September 27, 1934, to Mr. and Mrs. A. V. Fortye (nee Dorothy H. Hill), formerly of Peterborough, a son.

MILLS DROPS FIVE VOTES

ST. THOMAS, Ont., Sept. 28 (CP)—Wilson H. Mills, Liberal, elected in the Elgin West by-election for the House of Commons last Monday, has a loss of five votes in the official count as compared with the unofficial compilation reported election night. The vote, as reported by W. H. Stapleton, Returning officer, follows: W. H. Mills, Liberal, 9,617; H. C. Borbridge, Conservative, 6,724; H. W. MacDonald, 562.

SUPERFLUOUS HAIR
Permanently removed by ELECTROLYSIS All skin disease successfully treated. Facial and Scalp Massages.
ANNE GRAHAM LOGAN
Dermatologist
(Formerly of Elliott Institute)
12 Years Experience
118½ HUNTER W. PHONE 2162
mwf

BIG BALLOON PRIZE DANCE TONIGHT
RYE'S
HEATED PAVILION
THURSDAY, OCT. 4. THE "30" CLUB DANCE

CHEMONG PAVILION
TO-NIGHT
KEN GUNIER AND HIS ORCHESTRA
Well-Known Toronto Band.
TWO NIGHTS ONLY—5c A DANCE.
1d,75,

BROCK STREET SUMMER GARDENS
"Where All the District Dances"
Mose Yokom and his Orchestra
LAST TIME TO-NIGHT
PALMER SISTERS
IN SPECIAL DANCE NUMBERS
Admission (Gentlemen Only) 10c—Dancing 5c.
SPECIAL TO-MORROW (SATURDAY) NIGHT
Ladies' and Gentlemen's Door Prize: $5.00 in gold to a lady and $5.00 in gold to a gentleman, Saturday night only this week, and General Admission to all 10c, with 5c dancing.

Fancy BABY BEEF
EVERY POUND GUARANTEED

Baby Beef	Young Pork (FRESH)
Plate Rib, lb. 10c	Picnic Hams, lb. . . 13c
Oven Roast, lb. . . . 15c	Leg of Pork, lb. . . 18c
Prime Rib (Rolled), 23c	Side Pork, lb. 18c
Rump Roast (Rolled), 23c	Butt Roast, lb. . . . 18c
Porterhouse Roast, 25c	Pork Sausage, lb. . 18c
Pot Roast, lb. 12c	Pork Liver, 2 lbs. . . 15c

Mild Cured Bacon [Sliced] lb. 29c

Prime Beef	Young Lamb
Plate Rib, lb. 7c	Breast Lamb, lb. . . 12c
Blade Roast, lb. . . 12c	Rolled Roast, lb. . . 19c
Prime Rib (Rolled), lb. 19c	Leg of Lamb, lb. . . 20c
Rump Roast (Rolled), lb. 19c	Rack Roast, lb. . . . 16c

Pickled Beef and Calves' Tongues, lb. 15c
Rolled Roast of Veal (any size), lb. . . 17c | Stewing Veal (any size), lb. . . 8c to 10c

NEW CENTRE MEAT MARKET
192 Charlotte. Free Delivery. Phones 760-761

7 BIG REASONS
WHY YOU SHOULD SEE THE NEW WILLARD WT-1-15

1 — 45 Standard Height Plates
2 — Extra Power—39% better at zero than the average of standard batteries
3 — Withstands hot weather overcharging—less evaporation
4 — Spins motor faster—Hotter spark
5 — Extra capacity—means longer life.
6 — Genuine Hard rubber case—increased strength
7 — 18,000 mile or 1½ year adjustment policy in passenger car service

ALDOUS & METCALFE
DISTRIBUTORS
Charlotte and Stewart Sts. 'Phone 208

Gillespie Garage — 378 Aylmer St. 'Phone 950
J. S. Selkirk Ltd. — 466 George St. 'Phone 98
Corner's Garage — 465 Aylmer St. 'Phone 493
Foley & Wilson — Reid & McDonnel 'Phone 2027

PETERBOROUGH
Vocational School Registration
FOR NIGHT SCHOOL CLASSES
WILL BE HELD ON
MON. AND TUES., OCT. 1 AND 2, 7.30 to 9.30 p.m.
If a sufficient number of Students register, Classes will be held in the following subjects:

COOKING
SEWING
COMMERCIAL ART
JUNIOR BOOKKEEPING
SENIOR BOOKKEEPING
JUNIOR STENOGRAPHY
SPEED STENOGRAPHY
JUNIOR TYPEWRITING
SPEED TYPEWRITING
ARMATURE WINDING
DRAUGHTING
ELECTRICAL CONSTRUCTION
BLUEPRINT READING
BUILDING CONSTRUCTION
MACHINE DESIGN
MACHINE SHOP PRACTICE
WOODWORKING

Classes will also be held in Auto Mechanics, Applied Electricity, and Mathematics, provided that a sufficient number enroll to make these Three Classes self-sustaining.
FEES, $3.00 PER SUBJECT, payable at Registration. In the Commercial Department any two of Bookkeeping, Stenography and Typewriting may be taken on payment of the Fee for One.
No Refunds at the End of the Term.
CLASSES (under the management of the Advisory Vocational Committee) will Begin the Week of OCTOBER 8.
Prompt Registration on the Evenings indicated is strongly advised, as this Registration will determine whether or not a Class will be formed in each subject.
G. H. THOMPSON,
Secretary, Board of Education.
2d-27,29,1

EVENING CLASSES
Peterboro Business College, Ltd.
OPEN
Monday (Next) October 1st
OFFICE OPEN EACH EVENING THIS WEEK FOR REGISTERING
There is no surer way to win advancement in business offices than by increasing your ability to handle the job ahead.
COURSES:
SHORTHAND, TYPEWRITING, ACCOUNTANCY, SPEED CLASSES IN SHORTHAND.
Call Any Evening, 7.30 to 9.00, or 'Phone 589
J. A. McKone, Pres.
4d,76,7032

MILLBROOK FALL FAIR
October 2 and 3
Officially Opened on the 3rd, at 2 p.m. by
MR. J. B. FAIRBAIRN
Deputy Minister of Agriculture
Many New Features, Races
Concert in Town Hall
Dance in the Armouries
McMANUS' ORCHESTRA
General Admission 25c
2d-76-7158

LOCAL INVESTMENT.
Shares of Barrie's Limited (Furs and Ready-to-Wear), preferred and common stock, for sale.
Write Box 7064 Examiner
4d-21-28-5-12-7064

AUTO LOANS
And Re-Financing
1930 Models and Later
Private Sales
FINANCED.—SEE
G. W. LUNDY
95 Hunter St. W. Phone 213
Representing
CAMPBELL AUTO FINANCE CO., LTD., TORONTO

POCAHONTAS COAL

Choice Pocahontas Coal, Red Jacket Champion and Helvetia Steam Coal; also all sizes of Coke in stock at current prices. McCarthy & Johnston Phone 99. Tues.,Fri

AUCTION SALE

Tuesday, October 2nd at 1 p.m., farm of William Nugent, Lot 32, Concession 11, Smith. Horses, cattle, fowl, machinery, 18 tons good hay, household furniture. Terms 2d,22,28,7057

AUCTION SALE OF HOUSEHOLD EFFECTS AND FURNITURE

By direction of the Public Trustee of Ontario the undersigned will offer for sale by Public Auction at the house in Lakefield owned by the late E. A. Tanner, the following household effects and furniture.
SATURDAY, SEPTEMBER 29, 1934
Commences at one o'clock sharp
Walnut Dining Room Set (10 pieces), Radio, Lamps, Pictures. Bear-skin rug. Complete furnishings and equipment for 4 bedrooms. Complete set of Crown Derby China. Silver. Living Room furniture including Chesterfield, upholstered and formal chairs, Phonograph, Vases, Player Piano, wolf-skin rug, Full line of kitchen equipment, including electric refrigerator and stove. Cut glass, and other articles too numerous to mention.
TERMS: Cash.
For further particulars apply to: Mr. R. H. Alford, Auctioneer, Lakefield, Ont. The Public Trustee, Osgoode Hall, Toronto.
This is all high class furniture and nearly new. 3d-23-26-27-7073

EVANGELIST ARTHUR INGLEBY

of Portugal will speak at Mr. Taylor's meeting Monday night in Gospel Hall on "Adventures with the Gospel in Europe's darkest land". Come. 3d,76,7143

HEINTZMAN WEEK-END RADIO SALE.

Table Model Rogers 6-Tube, $18.50; Table Model Rogers, 7-Tube, $20.00; 6-Tube Mantel Model Philco, $25.00; 7-Tube Cabinet Model De Forest, $39.50; 8-Tube Victor, Combination, $49.50. Call and listen to the New Victor "Globe Trotter." Easy terms arranged.—Heintzman Hall. Phone 258. 1d-75-7159

HARD TIME DANCE.

Olde Tyme and Modern—Paragon Hall, Saturday, September 29, at 8.30 p.m. Music by Easy Aces 8, formerly George Furphy's Orchestra. Admission 25c. 3d-76-7167

AUCTION SALE

of Hardware Stock at Browns Hardware, 171 Simcoe Street, at 10 a.m., October 12th, 1934. See advertisement page. For further information, apply to W. H. Hancock, Auctioneer. 4d-28 6,9,12-7163

WARSAW UNITED CHURCH

will hold its annual hot supper on Tuesday evening, October 2nd, followed by an excellent program. Admission, 35c; children under 12, 20c. 3d-26,27,29-7100

MRS. CHRISTINE MILBY-MONK, A.D.C.M.

Teacher of Piano. Special attention to beginners. Students prepared for examinations, if desired. Park St. south. Telephone 2977M. 2d-26-28-654.

ELECTRIC WASHER BARGAINS.

1 Used Electric Beatty "Whitecap" Model, reduced to $18.50. Coffield "Copper Tub," just like new, only $29.50.—Heintzman Hall, Phone 258. 1d-75-7160

CYZICUS SANCTORUM No. 24

Regular Meeting (to-night), Friday, September 28th, 8 p.m. Urgent business. R. H. Bates, Registrar. 1d,75,7165

BLACK'S SALE

has been very successful the last few days. A large selection of Hats, Coats, Dresses, and Woollen Suits await those who have not visited this store. Don't miss the Raincoat special, priced at 98c to $1.98. Walk one block south and you'll save considerably. Black's, George at King Street.

STOVES AND FURNACES.

Quebec Cook Stoves, $36.00; Quebec Heaters, $12.50. Stove Pipes, 15c, 20c, and 25c; Elbows, 25c and 30c. Also galvanized Furnace Pipes and Elbows. Chimneys cleaned. Furnaces and Stoves Repaired. Agents for Enterprise, all-cast furnace. A. E. Micks, 212 Hunter street. 'Phone 423. 1d-75-7168.

Magistrate's Court

Pleading guilty to a charge of wilful trespass on the property of the Canadian Pacific Railway Company, Fred Oliver, a transient, was this morning fined $10 and $1.75 costs or in default 10 days' imprisonment. Taking the gaol term, the youth who stated that he emigrated from England four years ago, requested medical treatment. According to the railway police officer who laid the information, Oliver was found sleeping in a box car on Water street siding.

Summoned for discharging an air gun within the city limits contrary to provisions of a by-law, two boys were discharged with a caution from the bench. Charges were withdrawn by city police.

Clad in a blue shirt and with a cap on its head, a calf which had been auctioned by a sheriff was carried in front of a parade of farmers at Mullingar, Irish Free State, in protest against the seizing of livestock for taxes.

Arrange Pennant Series If Needed

NEW YORK, September 28. (A.P.) — President John Heydler of the National League, yesterday announced plans for a three game series to decide the circuit's pennant race if the New York Giants and St. Louis Cardinals are tied at the end of the regular season on Sunday.

The first game, starting at 1.30 p.m., will be played in St. Louis, on Tuesday, October 2.

A special train will carry the two teams back to New York where the second game will be played Wednesday, starting as soon as possible. The third contest, if necessary, also, will be played at the polo grounds Thursday.

President Heydler said he also would request Commissioner K. M. Landis, for a day or two of rest before starting the world series in Detroit. If granted the series would start either Friday or Saturday, Oct. 5 or 6. The receipts of the play-off series will be split between the two contending clubs.

IN MEMORIAM.

FLETCHER. — In memory of my mother, Mrs. Esther Fletcher, who passed away at Kellwood, Manitoba, on September 28, 1924.
Sheltered by the Rock of Ages,
Anchored on that golden shore,
In the loving arms of Jesus
Rests our mother evermore.
—Daughter, Mrs. Albert E. Deck.

24 Lbs. Pastry Flour, Special 69c

24 Lbs. Ladies' Choice Pastry Flour, Special 79c
5 Lbs. Fresh Honey, 'Amber' . . 49c
2½ Lbs. Honey, 'Amber' 25c
5 Lbs. Honey, 'Pure Clover' 59c
4 Lux Toilet and 1 Rinso, all for 23c
Fancy Mixed Biscuits, Very Special, 2 lbs. 25c
Dairy Butter, 2 lbs. 39c
Preserving Pears, 1 pack 79c
Potatoes, Fresh Dug, 2 pecks . . . 29c
Bananas, 2 lbs. 29c
Sunkist Oranges, juicy, doz. . . . 29c
Grapefruit, 4 for 25c
Choice Cooking Onions, 12 lbs. 25c
4X Quaker Flour, 98's $2.59
Pumpkin, large tin 10c
4 Lbs. Green Tea Siftings $1.00
Black Tea, Orange Pekoe, lb. . . 49c
10 Lbs. Sugar 55c

ALLEN'S GROCERY
Corner George and Sherbrooke Sts.
Phone 2445.

FROM MAKER TO WEARER
MEN
GET YOUR
High Top Boots and Work Boots at
INGRAM'S
They give better wear. We keep a complete stock or you can have them made to your order.

FINE SHOES
MADE TO YOUR ORDER
We guarantee a comfortable fit, Quality and Style.

SHOE REPAIRING
Our complete and up-to-date Shoe Repairing plant ensures the best workmanship at a reasonable price.
INGRAM'S
436 GEORGE ST.
Next Door to Louis Green, Tailor

SEE AND HEAR THE NEW
Sparton Radios
'Radio's Richest Voice'
at
Grant & Loucks
CO., LTD.
416 George St. 'Phone 738

DR. T. P. McCULLOUGH
SPECIALIST
Phone 36-W 196 Brock Street
PETERBOROUGH
Eye, Ear, Nose, Throat and Sinus Work.
All styles of Frames and Glasses greatly reduced in price.
26d-96-7074

FRUIT IN ABUNDANCE
The Pick of Home and Foreign Markets at Close Prices
WE DELIVER 218 Charlotte
MINICOLA FRUIT AND GROCERY CO.
Next Borland's Drug Store
Phone 3611

"It's Confidence That Does It"

Chickens Roasting 4 to 7 lbs. lb. 25c
Boiling Fowl, 4 to 6 lbs. lb. 20c

Squash—10c, 15c, 20c
Turnips, each 5c

Government Inspected Meats
BABY BEEF Rolled Pot Roast, lb. 10c-12c
Prime Rib Rolled, lb. 22c-25c

Gages—2 qts. 25c
Parsnips—bunch, 5c

YOUNG SPRING LAMB—Legs, Loins or Boneless Shoulders, lb. 19c

Celery Hearts—Bunch . . 15c

Milk Fed Veal Fillets, lb. . . . 20c
Fresh Cut Tenderloin and Spare Ribs

GRAPES —Well filled baskets
Blue, 6 qts. . 35c
Green, 6 qts. 40c

Potatoes Graded and Extra Good
Single Bag 85c
5 bags @ 80c and 10 bags @ 75c
Orders delivered to any part of the City.

A 10c package of Rinso and 4 cakes of Lux Toilet Soap 23c

Cauliflowers—Big beauties 10c-15c

ONIONS—No. 2—25 lb. bag 53c
. . 50 lb. bag 99c
ONIONS, No. 1—25 lb. bag 59c
CORN—Large Golden Sweet. 1 dozen 20c

Porter S. White Co.
'Phones 2960-2961 - 346 Charlotte
ESTABLISHED 1899

Interesting News and Views of Recent Happenings in the British Isles

MOTHER'S HELPER CHOSEN TO REPRESENT "MISS ENGLAND"

Policeman's Daughter, 16, Charms Judges With Gentle Personality

WOULD BE MODEL

London.—A 16-year-old girl who helps her mother with the housework was chosen at Selfridges, Oxford St., W., as "Miss England."

She is Jane Lammas, the daughter of a policeman, and lives in Brandon Rd., Hall Green, Birmingham. She represented the Midlands in the contest for the "Miss England" trophy.

Her mother almost fainted when waiting behind the scenes at Selfridges, she heard the news. She had to be sent to her hotel to await her daughter.

Joan Francis, of Southsea ("Miss South Coast"), who is a Portsmouth shop assistant, was second, and Lilian McCready, of Newcastle ("Miss Northumbria"), was third.

The judges, many of them famous theatrical and film producers and dress designers, chose Jane first of all because she has a gentle personality and harmony of features.

They liked the charm in her big blue eyes, the laughing curve to her lips, her slim young figure, the perky way she holds her head of dark brown curls.

Has Mind of Own

For a girl of 16 Jane has very decided ideas. She left school at 14 and tried to be a mannequin. They sent her home, saying she was too young. She got a job in a gown shop and stayed only three weeks. The hours were too long.

Now she hopes—wearing a crown of beauty—she will be able to pick her job.

Within one minute of being announced the winner by Mr. Williams, of Selfridges, there was a man standing behind her with sheaves of contracts waiting for her to sign.

But a woman had beaten him to it. She already had Jane's signature on the dotted line.

She was Mrs. Collingwood, of the Miss England, 1934, organization, which is running the competition.

PENNIES OF PITY CADGED BY TRICKS

Underhand Methods of Some Make It Hard for the Honest Beggars

London.—Down - and - outers here have become divided into two camps. One is composed of the tricky mendicants who employ ingenious methods of invoking public sympathy. The others are men who will not stoop to such methods.

One of the down-and-outs, a "timber merchant," as the match sellers call themselves, gave away some of the secrets of the tricky ones.

"There is one ragged and dirty down-and-out who carries a piece of stale bread with him," he said. "When no one is looking he throws it a few feet into the churchyard at St. Martin-in-the-Fields. Then with a hungry look in his eye, he pretends he has seen the bread for the first time and reaches through the railings for it.

"Of course, he can't reach it. People passing by see this pathetic spectacle, speak to the man, and give him money for real food.

"Another man can be seen in the West End every afternoon with a child about six years old.

"Every now and then he stops, pulls out a piece of stale bread, breaks it carefully, and gives it to the child to eat. That never fails to attract sympathizers.

"The stale bread trick is also used by a man in Shaftesbury Ave. People stop and give him money when they see him sitting and eating it as though he hasn't had a bite for days.

"Lots of us won't lower ourselves to those tricks, but we suffer for it. I spent three hours in Piccadilly one afternoon and only got one penny."

INCLUDE MANY "SINS" IN "PUBLIC MISCHIEF"

If Police Officer Asked in for Tea, Charge Could Result

Liverpool.—A Liverpool man has been bound over for "effecting a public mischief" by telling the police that his motorcycle had been stolen, when, as a fact, he had thrown it into a pond because he wanted to get rid of it.

In 1932, the "public mischief" charge was brought into prominence when it was decided that those who made false statements were committing a common law misdemeanor for which they could be sent to prison with hard labor for two years.

They had been guilty of "effecting a public mischief."

There are hundreds of actions which can come within the category of this fashionable charge. It is the most elastic charge in the criminal code. It has never been legally defined.

The case in 1932 was that of a woman who told a bogus hold-up story to the police. There have been hundreds of similar charges since.

A number of men spread a story that a lion had escaped in Sussex. It was not true. They were charged with effecting a public mischief, and two were convicted.

A domestic servant told a highly romantic story of an assault, which she later confessed was false. Public mischief.

Another servant put 70 police officers on a false clue in a convict hunt. She received one month's hard labor on a public mischief charge.

Two men tried to procure the marriage of an alien; eighteen Fascists obstructed; the removal of cattle for tithe; a woman sent herself abusive anonymous letters; a student made a long statement about some "missing" articles as a "joke"—all were charged with effecting a public mischief.

Take a police officer off duty—you might ask him in for a cup of tea—and you would be effecting a public mischief.

MUTE GAINS SPEECH IN 'MIRACLE' CHURCH

Congregation Prays After Child Cries 'Daddy, Daddy'

Knock, Co. Mayo.—A little girl of two, dumb from birth, electrified her parents in the village church by crying out in a loud voice "Daddy! Daddy!"

The parents were pilgrims, for it is at this church that the Virgin Mary is reputed to have appeared 56 years ago.

The child laughed with delight, while the congregation went on its knees in thanksgiving for a "miracle cure." Mr. and Mrs. J. Convey of Swinford were the parents.

FENCE STOPS CYCLE "KIDNAPPING" YOUTH

Ride on Friend's Machine Almost Brought $1,100 Fine

Bristol.—There was a wicked glimpse in its mechanical eye as it stood against the curb. It was a motorcycle with a "do-come-and-try-me" expression about its shining paint work. . . . And it belonged to a friend.

So 19-year-old George Drake, a butcher's assistant, of Gloucester Rd., thought there could be no harm in just starting up the engine—but he reckoned without the machine.

No sooner had he pressed the kick-starter than he found himself kidnapped. The motorcycle swept gaily down the road, with a bewildered passenger clinging to the handlebars, and trying desperately to stop.

He could not—until he met a wooden fence which did the trick for him.

A crestfallen George Henry faced the magistrates and heard read out a list of the following alleged offences:

Driving a motorcycle dangerously; driving without due care and attention; taking away the machine without the owner's consent; having no driving license; no third party insurance policy in force, and failing to report an accident.

He was liable, the chairman told him, to a total penalty of £1,100—and his wages were less than £5 a week. He is to pay a minimum fine and costs. Also he is disqualified from obtaining a driving license for two years.

THINK NOISE DROVE WOMAN TO SUICIDE

Gifted Composer Sought Relief From Road-Drilling

Windsor (Berkshire).—A search for relief from the incessant throb of pneumatic drills is believed to lie behind the death of a cultured woman found hanging in a room at a hotel.

The woman, Miss K. Dorothy Fox, London, has been described by a friend as a gifted composer.

"She went to Windsor for relief from noise which, she said, had been driving her frantic," a friend stated. "She had been staying with a woman friend, a writer, in a country town. Road drills, outside the house, made life unbearable there, she told me. Both she and her friend could stand it no longer, and about a fortnight ago they left the house.

WELL, 80 FEET DEEP TRAPS TWO WOMEN

One Falls in Assisting Another —Saved After Clinging to Ledge

Axbridge.—Clinging desperately to a crumbling stone ledge, a woman fought for her life for an hour in deep water 80 feet down, at the bottom of a disused well.

Another woman came running to the top of the well. Eager to help, she leaned forward—and fell the 80 feet to the bottom.

She clung to the same ledge battling to keep her head above the water.

Mrs. Emily Ollis, of West St., and her neighbor, Mrs. Hucker, were the central figures in this drama.

Mrs. Ollis, the wife of a farm laborer, was working in the kitchen of Trolawney House, when the stone covering of a centuries-old well gave way and she dropped down the shaft. Huge pieces of masonry fell with her.

Struggling in the water, Mrs. Ollis placed her fingers in a gap between two stones.

To this ledge she clung for an hour while Miss Dibble, tenant of the house, ran for help and men fetched ropes.

Mrs. Ollis was being slowly dragged to the surface by a rope when her neighbor, Mrs. Hucker, leaning forward to help, lost her balance and fell.

Ropes were again lowered, and she was rescued. Both women suffered from shock and bruises.

"I find it hard to believe that I am still alive," Mrs. Ollis said. "When I close my eyes I imagine myself back again in that awful darkness. My fingers were numb before I was rescued."

NECK ONCE BROKEN MAN STILL WORKS

Celebrates 51st Wedding Anniversary — Survives Many Accidents

London.—Thirteen years ago T. H. Mitchell broke his neck, and according to doctors he ought to have died.

Recently, however, at the age of 73, he went with his wife to Brighton to celebrate the fifty-first anniversary of their wedding.

Mr. Mitchell, who lives at Kilkie St., Fulham, S.W., is a decorator, and he has had a number of accidents while working. Yet, contrary to the expectations of doctors, he has always recovered after each accident. He still works at least eight hours a day.

He fractured his neck in three places when he fell from some scaffolding down a flight of stairs in Kensington in 1921. In 1914 he fell from a high ladder and fractured his ribs, an elbow, a collar-bone, and other bones.

Mrs. Mitchell is 76. They have had eight children—six sons and two daughters. A friend said: "Mr. Mitchell can do a good day's work or go out for a day's fun as if he were 20 years younger."

DIG UP SKELETON

"Haunted" Ground Reveals Human Bones

Scunthorpe.—Digging on a piece of ground at Ashby, which has the reputation of having once been "haunted," a workman struck his spade into a human skull. Further down he unearthed the complete skeleton of a human being. The skull was buried about two feet below the surface.

"OH, YOU'RE BITING MY FINGER!"

The little girl was in possession of the chocolates, but the boy-friend knew a thing or two and eventually got his share. All went well until he mistook the end of her finger for a sweet. The above picture is a sidelight of one of the village fairs which dot England at this time of the year.

PRO FOOTBALL PROVIDES WORK FOR 10,000 PERSONS

82 Clubs Draw Over Million Spectators on Day of Games

GOAL COSTS £500

London.—Click-click-click . . . £.s.d. click-click-click . . . £.s.d. . . . Goal! . . . £500 . . . goal! . . . £500.

That's how the money goes in Britain's greatest entertainment industry—football.

On August 25 the song of the turnstiles began for the new season.

Nearly a million fans set out by road and rail and on foot to watch their favorite clubs begin the great contest which may—or may not—lead to glory in the cup final or the league.

By that evening the turnstiles clicked to the merry tune of £60,000. Railway, omnibus, and coach tickets valued at £25,000 were punched.

League football is one of the major British industries, giving direct employment to about 10,000 people, and indirect work to many thousand others.

Pay Big Wages

The eighty-eight clubs which make up the league have grounds totalling in freehold value about £1,600,000. They employ 3,000 professional players whose weekly wages amount to £15,000.

The clubs' running costs total about £30,000 a week, or £1,380,000 a year, allowing for reduced costs in the summer. The average cost per goal scored is £500.

A first-class club costs about £1,000 a week to run. Such clubs spend £4,000 a year on travel, hotel expenses, and laundry. Printing, stationery, and posters cost £2,000 a year. Gatemen and police cost £2,000. Fees to doctors and surgeons for medical treatment of players total £400 a year.

Even such odds and ends as footballs and boots cost £160 each Saturday.

MAIL BAGS LAND AHEAD OF 'PLANE

Only Bottle Broke as Luggage Drops From Clouds

Croydon.—A Germain air liner was gliding into Croydon in rough weather when the door of the luggage hold flew open.

A policeman on point duty down below had the surprise of his life when two mailbags came out of the clouds and landed one on either side of him.

People seated in the grounds of a hotel not far away were no less surprised when a rucksack dropped with a thud on the lawn.

The liner reported her loss on reaching Croydon, and the mailbags and the rucksack were quickly traced.

In the rucksack, which belonged to an English tourist, were three bottles. They had fallen 900 feet. One was broken.

BICYCLIST, 77, DIES

Lincoln.—A journey of more than 1,000 miles by a cyclist aged 77 has been interrupted by his death outside the small Lincolnshire village of Barton-on-Humber. The veteran rider, Conrad Frederick Just, was found dead on a seat.

MORE THAN 2,000,000 EMBRACE SPIRITUALISM

Increase in Membership Since Great War Necessitates Larger Offices

London.—A striking example of the increasing interest in spiritualism and psychical research in the British Isles appeared in the prosaic guise of a "property wanted" advertisement.

The London Spiritualist Alliance, one of the oldest and most active of the organizations concerned with the study of psychic phenomena, advertised for a "large building centrally situated."

If suitable premises are forthcoming, the alliance propose to establish new headquarters, in place of the present large house which they now occupy in Queensberry Pl., S.W.

"Our need for larger and more central headquarters has become more and more acute during the past few years, owing to our growing membership," said Miss M. Phillimore, the alliance's secretary. "The question of the survival of human personality after bodily death has become of paramount interest to millions of people since the war. Before the war there were a few hundred thousand spiritualists, largely looked upon as cranks; now it is estimated that there are between two and three millions in the British Isles alone."

The alliance, which was formed in 1873, stands for a belief in survival after death.

FOUR-YEAR-OLD PLUCKY

Bradford.—James Kelly, aged 4, fell out of a train near Morecambe and passengers were surprised to see him get up and run after the train; but he was taken to hospital with face and leg injuries.

LEGALLY 'DEAD AND BURIED' MAN NOW DECLARED ALIVE

Child Rejoices As Probe Reveals Father Not Victim Of Crash

MISTAKEN IDENTITY

Preston.—A man lying seriously ill in Preston Infirmary was definitely identified by relatives as one who has been declared legally dead. His wife is buried at a Bradford cemetery in the same grave as a man who was thought to be alive.

This extraordinary position arises from a mistake in the identification of two of six victims of a motor car accident at Tarleton a week before, four of whom were killed.

Cr. H. Parker, the Preston coroner, has already certified that one of the dead is Harry Boocock, a cabinet - maker of Wilberforce St., Bradford, and the body identified as his was buried with that of Mrs. Boocock—another victim of the accident—at a double funeral.

It has now been established that Boocock is alive, and slowly recovering consciousness, although still critically ill with severe head and face injuries.

Buried as "Husband"

It had been supposed that this survivor was Ronald Mackillop of Harrison St., Bradford, whose wife was also among the killed.

A sister and sister-in-law of Mackillop, who visited the infirmary, were the first to suspect that a mistake had been made. On previous visits the man's face and head had been swathed in bandages.

His injuries, however, had healed sufficiently to make him recognizable, and the two women realized with a shock that the man was not their brother. The obvious conclusion was that the man buried with Mrs. Boocock was Mackillop.

It is understood that the coroner will have to take fresh evidence of identification and acquaint the Registrar-general of the error in the original evidence before Boocock is technically regarded as "alive."

To one person in particular the revelation that Boocock is alive has brought great joy. This is his 11-year-old son, Maurice, the other survivor of the crash, who for a week had been left in the tragic belief that he was both fatherless and motherless.

PRINCESS HAS PARTY

London.—Princess Margaret Rose celebrated her fourth birthday by a tea party, which was attended only by a few members of the family, at Glamis Castle.

She received many presents, and her mother, the Duchess of York, and her sister, Princess Elizabeth, helped her to open the parcels before the party.

The presents included a miniature tea service, a complete farmyard with toy animals, dolls, picture books, and many dresses, including one from her mother.

SCRATCH PROVES FATAL

Minehead. — William Farmer of Carhampton, while climbing down from a hay wagon eight weeks ago scratched his leg on a splinter. Later his leg began to swell. He was sent to hospital. He died recently.

DIES IN CLIFF FALL

Bridlington.—A woman fell 200 feet to death in view of her husband through stooping on the lonely cliff top to pick some flowers.

TATTOOED RINGS

London.—Tattooed wedding rings for both husbands and wives are advocated by an organization to prevent deception by persons concealing the fact they are already married.

RELEASE SOON COMING FELON DIES ESCAPING

One Month to Go, Convict Drowns in Canal Leap

Glasgow.—Six convicts in a gang of 200 from Barlinnie prison dived fully clothed into the Monkhead canal in a spectacular dash for liberty. One failed to reach the further bank, and was drowned. He was due for release next month.

Fifty warders were called out. Six motor cars thundered across the canal bridge. Others raced along the roads surrounding the prison. Police in motor cars and motorcycles joined in the chase.

A cordon was formed. Two men were caught running away. Two others were captured on Letham Hill golf course. A third was "treed" near the canal bank, jumped into the canal—and surrendered.

The body of the sixth, James Macneilly of Garngadhill, was recovered from the canal four hours after the dash to escape.

TWO EXPLORERS LOST IN 'PREHISTORIC' LAND

Search Party to Fly Over Sulphur-Clouded Mystery Isle

Manchester.—Search by aeroplane, native bearers, and trained bush men is being organized with government aid for two young Englishmen who have disappeared in the "lost world" region of Lake Rudolf, Uganda.

The missing men are Dr. W. S. Dyson, of Manchester, medical officer and anthropologist, and W. H. D. Martin, surveyor, both members of the Rudolf Rift Valley expedition.

They set out in a frail collapsible canoe for the comparatively unknown South Island. They intended to be absent a week. There has been no word of them since.

V. E. Fuchs, of St. John's College, Cambridge, leader of the expedition, who is at the base camp, became alarmed by their absence, and telegraphed to Nairobi asking for government help in organising a search, and for the use of an aeroplane.

The country the expedition is exploring is one of the few places still in the reptilian stage of zoological development.

South Island is a mystery island. Its landscape is often clouded by steam and sulphur vapors which escape from huge fissures in the ground.

Mammals are practically non-existent. The chief reptiles are the crocodiles and the huge monitor lizards. These lizards defy man by spitting and snapping at him. They live on crocodile eggs, which they dig out of the mud.

The whole atmosphere of the island is prehistoric; its secrets are safely held.

PRINCE ENTERS MINE HE HELPED TO START

Waived Royalties on Land Giving 50 Men Work and Happiness

Shepton Mallet.—The Prince of Wales went down a Somerset coal mine that came to life close to the spot where a coal mine had died.

There is a human story behind this "new coal field for an old one." The prince heard it from one of the doughty West of England colliers who conducted him round the mine.

Thirteen years ago a coal mine at Farrington Gurney closed down. Three hundred men were thrown out of work. They were idle and forced to go on the "dole."

Three years later, determined to make work for themselves, a small band of them applied to the Prince of Wales for a concession to dig close to the dead coal field. It lay in the prince's duchy estate.

The prince lent a sympathetic ear to the colliers' plea. He told the men the duchy would waive any royalties until the mine was self-supporting.

The men set to work. After deep excavating they struck coal. Every now and again the prince inquired how the mine was working.

Now the mine is paying for itself. Fifty men are in full-time employment; one hundred and thirty-five tons of household coal are raised every week. And the Duchy of Cornwall is receiving its dues.

The prince received a royal welcome from the black-faced colliers.

Then he disappeared half a mile under the ground for a quarter of an hour and watched the men dig for coal. He reappeared, his hands black from the low corridors where he had bent almost double.

ROCK PROVES RUBBLE

Old Quarry Hinders Building of Great Cathedral

Liverpool.—The discovery of old quarry workings below the foundations of the £15,000,000 Liverpool Roman Catholic Metropolitan Cathedral is causing great building difficulties and may add considerably to the final cost.

The cathedral, to be the largest in the world, is being built on Brownlow Hill, in the centre of the city, which was believed to be solid rock, but old quarry workings have been discovered and the rubble with which they were filled had to be shored away and concrete pumped in.

STORM KILLS WOMAN, 99

Biarritz.—The oldest British resident of Biarritz, Mrs. M. L. Webbes, who has died of a heart attack, would have been 100 years old in a few months time. The attack is believed to have been brought on by a violent storm which shook her seaside apartment. Ten years ago Mrs. Webbes made all arrangements with an undertaker for her funeral.

INTERESTING ITEMS OF NEWS FROM FAR CORNERS OF THE WORLD

PERFORMS "HEROIC ACT" MISSIONARY IS JAILED

Punishes Natives at Their Request After Uprising

THRASHING ILLEGAL

Capetown.—A young South African missionary named Puren has been sentenced to fourteen months' imprisonment by the authorities in the Belgian Congo.

A report to this effect was published in the newspaper Die Burgher recently. Thee newspaper adds that Mr. Puren has been sentenced for "a heroic act."

It is stated that Mr. Puren received report of a serious native uprising in the Congo.

At great personal risk he went to the headquarters of the rebellious tribe, calmed the natives, deprived the witch doctors of their charms, and took the ringleaders prisoner.

A party of Belgian troops, on its way to crush the rising, turned back on learning that the danger had been averted.

The arrested natives implored Mr. Puren not to hand them over to the authorities, but to punish them himself. This he did—apparently thrashing the culprits. The Belgian authorities, regarding the act as illegal, then stepped in and imprisoned him.

ATE AN AMERICAN NEVER WHITE MAN

London.—Malcolm MacDonald, the premier's son, who is parliamentary secretary to the Dominions office, told a party of 23 English schoolgirls, who are going on an Empire tour, how he once had a talk with a cannibal chief.

"I hear you are going to Fiji," he said, "so please give an old friend of mine there—an aged cannibal chieftain—my kind regards. When I asked him if he had ever eaten a white man, he replied, 'No, only an American'." The tour has been arranged by the Society for the Overseas Settlement of British Women, and includes the Panama Canal, Fiji, Australia, Tasmania, Colombo and Ceylon.

SCIENCE DEBUNKS SLAYING OF DRAGON

"Golden Fleece" Merely Legend, Prospector's Belief

Prague.—Reports reaching here from Russian gold prospectors at work near Batum, in Asia Minor, suggest that they have solved the riddle of the "Golden Fleece," which Jason and the Argonauts set out from Thessaly to capture.

Legend declared that the "Golden Fleece" hung in a grove in Colchis, in Asia Minor, where it was guarded night and day by a dragon.

Thanks to the sorcery of Medea, Jason got possession of the fleece.

Discoveries of a rich vein of gold near Batum suggest that the Argonauts were, in fact, a party of gold prospectors.

The slaying of the dragon was a picturesque way of telling of the perils they encountered before they discovered the gold, now located again.

The "Golden Fleece" was, presumably, the vein of gold on which the Russians are now working.

The vein is on the bank of a river, and quantities of gold dust found in the sand have now been sent back to the geological institute in Moscow for expert opinion.

USED BOTTLE TIPS TO MAKE LANDSCAPE

Beautifies Refreshment Stand In Novel Manner

Grimsby, Ont.—A former art instructor, who owns a refreshment stand on the Niagara highway, near here, has found a use for discarded pop-bottle tops.

After his health gave out and he had to leave Hamilton, where he had a large class of art students, he purchased the booth and proceeded to beautify the place. Using 10,000 bottle caps of various colors, he covered one side of the booth with a rural landscape of trees, farm-houses and a brook running under a bridge. The only paint in the landscape depicted water and mountain peaks. He also paved the floor in front of the main counter with the tops.

LINK SHIP'S TROUBLES WITH ITS CAT'S DEATH

Gales, Heavy Seas Hold Schooner in Grasp—Crew Superstitious

Suva.—A tale of ill-luck following the killing of the ship's cat is told by the crew of the small 95-tons, three-masted schooner-yacht Isobel, which has wandered over half the south seas in trying to sail from Sydney to Suva.

Long overdue, she has at last made port, and her crew of six young sportsmen, skippered by Captain Stewart, are enjoying a well-earned rest.

The Isobel started off from Sydney by striking a southerly gale, which drove her north out of her course. Three days out the main gaff carried away, and ten days out the rudder-head, smashed by a big sea, became useless, and a spare rudderhead carried away.

Calm weather for four days then gave the crew a chance to rig a jury tackle of planks, and with this gear they completed a voyage which took them zigzagging over most of the Tasman Sea.

As a result of the heavy weather the yacht's 65-years-old planking yielded and she leaked so badly that all hands had to work the pumps for 45 minutes in every four hours. As by this time all were on scanty rations, consisting of three ship's biscuits each, the work told heavily on all.

Driven over to Lord Howe Island and then caught in a headwind, the Isobel was forced close to Norfolk Island and drifted by the beach in a dead calm, frantically signalling with flags. No one took any notice, and at last when she had drifted out of sight of land she was held in the grip of a fourteen gale and blown down to New Zealand latitudes.

Asked why there had had so much trouble, one of the men exclaimed "Why, we killed the cat!"

That to a sailor explained everything. The ship's cat sickened early for lack of proper food, so they drowned her and misfortune followed swiftly.

GUNMAN RAIDS VICARAGE

London.—A gunman held up a vicar's 60-year-old housekeeper, ransacked the house and departed with nearly £300.

RITZY CAFES SERVE JUVENILE "HOT" DOGS

Half Size Sausages, in Pairs, Popular in Paree

Paris.—The proletarian hot dog is invading the "ritzy" hotels of Paris, even the Hotel Ritz itself. It is a curtailed hot dog, a puppy in fact, half as big as the ordinary ones, and is served with diminutive buns between 5 and 7 o'clock. Mustard is available, and the eater drinks what he likes.

Hot dogs are not a novelty in France, where they are known as "saucisses de Francfort," but they have never been so popular here as in America. Now, however, they are available in hundreds of cafes. Attractive posters in English, French and German invite the passerby to eat the baby hot dogs at two francs 50 centimes a pair.

JAPANESE-SOVIET WAR INEVITABLE—TROTSKY

Red Army Prepared With Inexhaustible Men and Munitions

Warsaw.—War between Japan and the Soviet republics is inevitable, in the opinion of Leon Trotsky, former Soviet war commissar now in exile, writing in the Illustrovany Codsienny. The organizer of the Red army, however, seems to think that the Soviets are prepared.

Russia, he declares, has under the colors ready for service from the start 3,000,000 infantrymen, 300,000 cavalrymen and 10,000 pieces of artillery. The Russian reserves are practically inexhaustible, and it is estimated that something like 15,000,000 young Russians have received some kind of military training.

The same newspaper quotes General Sikorski of the Polish army to the effect that the Russian army counts 287 regiments of infantry in the active service with 123 regiments of reserve, 100 battalions for garrison service, 78 regiments of cavalry in the active service and 18 in reserves and 1,500 batteries of artillery of all calibres. It further possesses 60 armored trains, 300 tanks and 10 regiments trained in chemical warfare.

TRY RICH GIRL, SIX MEN IN ASSASSINATION ATTEMPT

Bengalis Told They Would Wed 'Goddess' of Death and Terrorism

GOVERNOR SHOT AT

Darjeeling.—Revelations of a love drama behind the attempt to assassinate Sir John Anderson, governor of Bengal, were made at the resumed trial in seven Bengalis accused in the case.

One of them is a girl, Miss Amiya Majumdar, the pretty daughter of rich parents.

On the afternoon of the outrage, the prosecutor stated, she banteringly told those of the seven who had been selected as the actual assailants carefully to brush their hair as they were "about to meet the bride."

This, he said was an allusion to the fact that the man who were actually to fire would that day be wedded to the goddess of death and terrorism.

She accused, he alleged, had first met Miss Majumdar when one of them, Madusudan Banerjee, got himself appointed as private tutor to her under a false name.

He did not confine his tuition to the ordinary subjects, but also undertook her political education, and she readily responded to his teaching.

Banerjee later introduced his "brother Monpranjah into her house; he and the girl fell in love, and an additional link between her and his party was forged.

Three days before the assassination attempt, Miss Majumdar and her lover arrived at a Darjeeling hotel together. In the evening the young man left her to give the arms he had bought in Calcutta to another of the accused.

Two of the alleged conspirators were wounded when they fired at the governor on the race course, which they chose, it was stated, because the guard was less strict there.

DINGHY GOES 3,500 MILES.

Brisbane.—Two Australians, buoyed up with the spirit of adventure, set out by boat to establish a new record—the longest inland boat journey in Australia. And they won, ending up at Mannum, in South Australia, after covering 3,500 miles in a ten-foot dinghy, partly by sail and partly by man power.

WANTS $125,000,000 FOR SECRET FORMULA

Mechanic Says He Can Turn Salt Water Into Petrol

Paris.—A Rouen garage mechanic, Albert Saheurs, who claims to be able to make gasoline out of salt water, wants $125,000,000 for his secret formula. He says it will cost him a cent a gallon to produce.

"I am no business man," he points out, "and I should like to end my life as a man of means."

The transformation of salt water into petrol is accomplished, M. Saheurs claims, by a substance he calls Sahol. The real nature of Sahol is the secret he has to sell.

His research laboratory is surrounded by barbed wire entanglements and two pistols are placed to fire automatically at any intruder.

French experts are investigating.

GIRL SEEKING DEATH HITS WALL WITH CAR

"He Won't Marry Me," She Moans After Crash

Paris.—A beautiful girl tried to kill herself by driving a car at full speed against the wall of the barracks where her lover, an officer of the Spahi regiment, is billeted.

As she was dragged from the wreckage she moaned, "I want to die, and I shall only try to kill myself again. He won't marry me."

The girl, Lisa Lambert, a 22-year-old circus acrobat, fell in love with the officer, but there were difficulties in the way of their marriage.

At the rush hour four police officers saw a small car coming towards them at a furious speed in the street where the barracks is situated.

The driver deliberately turned the car as she reached the barracks, so that it crashed against the wall at full speed, somersaulting three times.

When they raised it they found Lisa Lambert terribly injured about the face and head, and, as they dragged her out, she recovered consciousness sufficiently to state the reason for her action.

NEIGHBORLY NOTES

Please Phone Items to 1600 or 4021

A very successful Closing Field Day held yesterday at the links of the Kawartha Golf and Country Club, by the Ladies' section. Considering the inclement weather of the day, there was a splendid attendance for the contests in which thirty ladies took part. Commencing in the morning and continuing through the afternoon, after luncheon, the contests were won as follows: Driving (aggregate three balls), Mrs. C. J. Ray; approaching and putting (aggregate to two greens), Mrs. G. C. Solmes; putting, Mrs. A. Belleghem; Monkey competition, Mrs. V. S. Rutherford, Mrs. V. A. Selkirk, Mrs. G. W. Harper and Mrs. Chas. E. Graham. The entire arrangements for the day's competitions were in charge of Mrs. C. G. Graham, while Mrs. C. J. Ray supervised the putting contest, Mrs. J. J. Green the approaching and putting, Mrs. Solmes the Monkey contest and Mrs. C. G. Graham the driving. In the living room, a cosy grate fire and a profusion of lovely flowers made a charming setting for luncheon and tea which was served in the afternoon, from a table attractively done with a lace cloth centered by a lovely silver basket filled with dahlias in the Autumn shades of orange and yellow. About sixty ladies were present during the tea hour and the table was presided over by Mrs. S. C. Warne and Mrs. J. E. R. Munroe, with assistants in Mrs. F. L. Buckland, Mrs. W. G. Ovens, Miss Doris Burgess, Miss Evelyn Tudhope, Miss Mary Menzies and Miss Peggy Scott. After tea, the prizes for the season were presented by the Ladies' captain, Mrs. C. J. Ray, as follows: Club championship (a silver cup donated by the Canadian Department Stores), won by Mrs. F. J. A. Hall, with Mrs. C. G. Graham as runner-up. The prize for the best score on eighteen holes (a silver rose bowl donated by Mrs. S. C. Warne), was won by Mrs. C. G. Graham, and the prize for the best score on nine holes (a silver cup donated by Schneider Brothers), went to Miss Bertha Inch. The Consolation award for the championship games, a silver tray donated by Mrs. C. J. Ray, will be played off on Saturday, by Miss Meta Meredith and Miss Bertha Inch, while the play-off for the third flight will take place before next Thursday, with contestants in Mrs. E. L. Sackville, Mrs. A. Belleghem, Mrs. Burgess and Mrs. Lionel Brown.

* * *

The Rev. J. D. Paterson and son Gordon, who have been spending the summer in the Old Country, arrived in the city yesterday.

* * *

Mr. Edwin Wand has resumed his studies at the University of Toronto in the fourth year of the course in Chemical Engineering.

To-day marks the twelfth birthday anniversary of Gloria Lush, daughter of Mr. and Mrs. Hugh Lush, George street.

Mr. Keith Wightman, son of Mr. and Mrs. K. S. Wightman of Robinson street, who has been in Toronto for the past month taking a special course, has resumed his studies at the University, in the fourth year of the Faculty of Medicine, Trinity College.

Last evening, the members of the Cheerful Workers' Bible Class of St. James United Church, numbering about fifty guests, enjoyed a pleasant social gathering at the home of Mrs. R. Payne of Romaine street. The following program was in charge of Mrs. H. McMahon and Mrs. L. Hadwin: Guitar duetts by Messrs. R. Orr and G. Elliott; vocal duetts by the Misses Viola Edwards and Audrey Pilling; an essay read by Mr. M. Drysdale; vocal solos by Miss Viola Edwards and little Sylva Moynes; recitations by Miss Audrey Pilling; a reading by Mrs. W. A. Wood, and vocal solos by Master Paul Meeks, accompanied by his mother. The program closed with an interesting contest and dainty refreshments served by the social committee, with Mrs. Payne in charge. A vote of thanks to the hostess and to those taking part in the program was voiced by Mrs. R. B. English.

* * *

The many friends of Everett Gibbs of Dublin street will be glad to know that he is progressing favorably after his operation in Nicholls Hospital.

* * *

Mrs. H. Ballard and daughter, of 608 Homewood avenue, have gone to Lindsay to live at 70 Russell street. Mr. Ballard is still at Christie street Hospital, Toronto.

* * *

Mr. Ken Roesel has returned to Hamilton to resume his studies in the fourth year at McMaster University.

* * *

The opening of the winter activities of the Sergeants' Mess of the Peterborough Rangers will be an event of this evening, when a whist drive and dance will be held in the Recreation Room at the Armories.

* * *

Miss Geraldine McDonald, daughter of Mr. and Mrs. A. Mcdonald of Rubidge street, left for Toronto yesterday to study at the Salvation Army Training College.

* * *

Mr. Bert Munro, son of Mr. and Mrs. N. M. Munro, George street, has resumed his studies at Queen's University, Kingston, in the third year in Honor Mathamatics and Physics.

* * *

Mr. Leigh Glover, son of Mr. and Mrs. T. H. Glover of Mark street, who graduated last year from the University of Toronto, in the Faculty of Applied Science and Engineering, is taking post-graduate work this year from the School of Graduate Studies at the University.

* * *

Mr. Kenneth Wilson, son of Mr. and Mrs. E. R. Wilson of Aylmer street, has returned to the University of Toronto to commence his fourth year of study in the department of Commerce and Finance.

* * *

Mr. Henry Dearborn, son of Mr. and Mrs. F. H. Dearborn of Bethune street, has commenced his fourth year of study at McMaster University, Hamilton.

* * *

Miss Faith Boorman, daughter of Mr. and Mrs. W. Boorman, McDonnel street, left yesterday for Toronto to commence a nine months' course at the Salvation Army Training College.

* * *

Miss Margaret Walker, B. A., daughter of Mr. and Mrs. H. G. Walker of George street, is studying this year at the Ontario College of Education, Toronto.

* * *

Miss Jean Cox, daughter of Mr. and Mrs. Frank Cox of Aylmer street, who left yesterday to enter the Salvation Army Training College in Toronto, was presented by her associates of the office staff of the Brinton Carpet Company, with a handsome travelling case. Miss Cox has been with the company for the past five and one-half years.

* * *

Mr. and Mrs. Leonard Esson have returned home after spending the past week in Windsor.

* * *

Mr. Eugene Snider, son of Mr. and Mrs. C. J. Snider of Water street, has resumed his studies at the University of Toronto, in the fifth year of the Faculty of Medicine.

* * *

Mr. Anson Moorhouse, B.A., son of the Rev. and Mrs. A. E. Moorhouse, has entered on his final year of post-graduate study in Theology at Emmanuel College, University of Toronto. Mr. Moorhouse will continue supplying the pulpit of the United Church at Bury's Green, near Fenelon Falls, where he has been during the summer months. His brother, Mr. Hugh Moorhouse, has not yet returned from the Mission field in Northern Saskatchewan where he has been stationed this summer.

* * *

The first bridge party and dance for the season at the Kawartha Golf and Country Club, will be an event of this evening.

* * *

To-morrow morning, the Junior Rally will be held at the Y.W.C.A. To-night marks the celebration of the annual Senior Rally.

* * *

Miss Jean Fairweather, daughter of Mrs. Edna Fairweather of Hunter street east, has resumed her studies at the University of Toronto in the fourth year of the course in Household Science.

* * *

Mr. Douglas Paterson, son of the Rev. and Mrs. J. D. Paterson, has commenced his second year of study in the Arts course at Wycliffe College, University of Toronto.

* * *

Mr. Eric G. Shiner, son of Mr. and Mrs. W. G. Shiner of Frederick avenue, has returned to Kingston to resume his studies at Queen's University, in the final year of the course in Commerce and Finance.

* * *

His Honor Judge Smoke, who is staying at the Empress Hotel prior to taking up residence in the city, is spending a few days in Paris, Ontario, and is expected back on Sunday night.

* * *

Members of the different departments of the Peterborough Lock Works and The Examiner combined in a jolly gathering held on Thursday evening at the Young Men's Christian Association, and attended by about fifty men from the two establishments. A program of billiards, bowling games and swimming was enjoyed, followed by refreshments. The prize for the blind score in bowling, a clock, was won by Mr. Leslie Thomas of the Lock Works, while Mr. Robert Murphy, also of the Lock Works, won the door prize, a Senior year's membership to the Y.M.C.A. The championship of the billiard tables, with a prize in a fountain pen, went to Mr. 'Pat' Cullen of The Examiner. Mr. G. H. Roper and Mr. D. A. Loomis were in charge of the program and the sing-song which followed.

* * *

Mr. and Mrs. J. S. Robbins of Water street have returned home after an extended vacation in Vancouver and San Francisco.

* * *

The choir of George Street United Church enjoyed a jolly social evening last night, after a short rehearsal. The gathering was held in the Sunday School auditorium, with Mr. M. Gordon in charge, with close competition between many of the teams taking part in a carpet bowling contest. After an hour of strenuous exercise, bountiful refreshments were served by the Social committee, with Mrs. S. Wildman in charge. Small tables were decorated for the occasion with dahlias and orange and yellow marigolds. The gathering was divided into families, such as the Tree, the Bean and the Nut family, and the luncheon was ample and delicious, concluding with a dessert of glazed coddled apples and whipped cream. At the conclusion of the service, much merriment was caused by the playing of a game of "Confidence". The president of the choir, Mr. W. H. Cunningham, voiced a hearty vote of thanks to the members of the Social and Entertainment committees, which was seconded by Mr. G. D Carlisle.

Fashion Service

SLENDERIZING

A delightful little dress for now—that will carry you right through the fall, is today's pattern.

It is especially lovely for women above normal weight or any one who needs slenderizing lines. All its points—and there are several—soft scarf neckline knotted in jabot effect, slender sleeves, paneled cut skirt and curved hip seaming, produce a graceful length of line which is most attractive and slimming.

Smart contrast is afforded this charming dress of black novelty crepe through the green velvet collar.

Black satin with white trim is another fascinating idea for it.

Style No. 3170 is designed for sizes 36, 38, 40, 42, 44 and 46 inches bust. Size 36 requires 3¼ yards of 39-inch material with ⅛ yard of 35-inch contrasting.

The Examiner:
Please order for me—
Pattern Number .....
Size .....
My Name .....
Address .....
.....
I enclose 15c in payment. Allow five days for return.

Saturday Specials
∴ AT ∴
The REXALL DRUG STORES

Rexall Stores Sell For Less

50c Mecca Ointment - - - - 37c
70c Jasmine Shaving Cream and Talcum Powder - 50c
25c Kotex - - - - - - - 19c
5 Williams' Lavender Soap - - 25c
10 cakes Pure Castile Soap - - 25c
30c jar Mentholatum - - - - 18c
75c Fruitatives, 25c box, 50c box—Both 39c
25c Baby's Own Tablets - - - 22c
50c Williams' Pink Pills - - - 44c
25c A. B. S. & C. Tablets—2 btls. 25c
1.00 Bot. Scott's Emulsion - - - 79c
25c Tooth Brush, 50c Milk of Magnesia Paste—Both for 39c
25c Kleenex - - - - - - 15c
35c Sloan's Liniment - - - - 29c
35c Lyon's Tooth Powder - - 23c
35c Minard's Liniment - - - - 23c
50c Ipana Paste - - - - 39c
$1.50 Fellow's Comp. Syrup Hypophosphites 96c

WE DELIVER IN A HURRY

McDermid Drug Co. Ltd.
Phone 15

E. L. Payne Phone 146 — **McDermid & Jury** Phone 102

Be Beautiful

The charming Bette Davis, who was first selected for ingenue roles by a Hollywood magnate because he thought she resembled Connie Bennett, has earned for herself the reputation of sporting the smartest hair styles in the cinema city. Bette does decidedly interesting and original things with her blonde tresses. Variety is the spice of life, according to her. And she firmly believes that there's nothing that contributes more to a change in character than a change in coiffure.

Bette herself is fair enough proof of what a coiffure can do to change a gal. When she first entered the theatrical profession, she was a shy New England lass who never wore make-up. Her hair was a brownish shade, and she wore it very plain. After she'd been in Hollywood for a while, however, Bette changed all that. She made her hair a lovely platinum blonde shade. And she took a keen delight in trying out all the latest of coiffures.

If you've grown tired of the sameness of your appearance (and what woman doesn't at some time or another?) try adopting a new coiffure, and see if it doesn't make you feel like a new woman. You can step out in practically any hair arrangement and still be in style today, you know. The only thing you must remember is that the hair style you select must be suited to your type.

The secret of evolving a becoming hair style lies in playing up your good points and in hiding your defects. If, for example, you have pretty ears, show 'em. But if they resemble the handles of a loving cup, keep them well concealed. The whole trick is merely to hide what isn't pleasing and to reveal what is.

Of course, every woman may not be able to judge impartially of her own good and bad points. And there-fore, if it is possible, it is wise to have a professional's unbiased assistance in experimenting with coiffures. If the old bankroll doesn't permit of a professional's services, however, you can do your own experimenting. I shall, in my next two articles, describe a number of the new fall coiffures that are both youthful and easy to arrange. And if you're tired of your present hair style, try some of the new ones. For one of 'em might be the very making of you!

ANSWERS TO QUERIES.

Eye Shadow

Dolly: You may use either the blue, the blue-gray or the gray eye shadow cream. The blue is best for evening wear only, but the blue-gray and gray may be used for both daytime and evening wear.

Hair

Leona: You will find an excellent dandruff remedy in my "Beauty Culture" booklet. This booklet also contains the salt water treatments for falling, oily hair, and the hot oil treatments for reconditioning the hair and promoting its growth and thickness.

Weight

Ellie: I think that a girl 5 feet 1 inch tall and 25 years of age should weigh about 119 pounds.

Editor's Note: To obtain Miss Glad's pamphlets on "The New Figure" and "Beauty Culture" write, care of this paper, enclosing a self-addressed envelope stamped with a three-cent stamp, and ten cents in coin for each, to cover cost of printing and handling.

At the Theatres

AT THE CAPITOL.

HAROLD LLOYD IN "THE CAT'S PAW"

Here is Clarence Budington Kelland's entertaining serial from The Saturday Evening Post, come to life. And here Harold Lloyd has a memorable role.

He is not the clowning cut-up in this story, but he is funnier than ever in the role of Ezekiel Cobb, "China's gift to Stockport." There is an artistry about Lloyd's handling of this part that shows just how good an actor he can be.

We see him first as a tiny boy, sitting on the steps of the Christian mission at Cheng-tu, as his father arrrives to take over the work of bringing the Gospel to the Celestial hinterland, and the little son sits musing over the works of the great Chinese philosopher, Ling Po. And it is Ling Po t hat directs the thoughts when he comes to an astonished Stockport as a young man, bringing the politeness and low bows from the waist of the East, to a jazz-mad, slangy American world. And the announcement of his true mission to the West is one of the queerest moments in a hilarious picture.

The Post story is followed out fairly faithfully, with the exception of the lurid episode in Ting Yuan's cellar, when a new method of Oriental punishment is devised to cause the gangsters and racketeers to confess their evil ways. With the help of the great magician, Chang, Ezekiel certainly puts it over in great shape.

The picture is full of types and the best of the lot of character actors have evidently been chosen to represent the various bad men of the story. Seldom has a better cast appeared in a tale of this type, although Una Merkel, as the 'Pet' Pratt of the picture might be considered just a wee bit metallic. The heroine of the story was a wee bit softer-tongued, as we remember it.

As the serious-minded, extremely honest youth of American parentage who arrives from China to become the cats' paw of a bunch of crooked politicians and then, by the magic of a woman's sharp tongue, to transform himself into an avenging municipal power, Harold Lloyd is immense. George Barbier, Nat Pendelton, J. Farrell Macdonald, Alan Sullivan and Grace Bradley are some of those who support him.

—Jeanette.

A COMPLETE Printing Service LOW PRICES

CONTRACT BRIDGE

By E. V. SHEPARD

THE BEST CALL.

When players first commenced to use suit-over-suit bidding (each new suit shown by one partner forcing the other partner to again bid) many players made the mistake of thinking that no trumps had been found lacking, and that suit calls should be played whenever possible. As a matter of fact, about 28 per cent. of hands should be played at no trumps, as offering the best chance for game. Another erroneous idea is that no trumps are more difficult to play than trump calls. The reverse is true, as comparatively few players have mastered the art of properly handling trumps as declarer. Either they pull them too late or they fail to make dummy's trumps earn tricks. The hand below offers a good example of picking the best call.

Bidding went: South, 1 spade; West, 2 clubs; North, 2 diamonds; South, 2 hearts; North, 3 diamonds; South, 3 no trumps, as he had two stops to clubs. West doubled, ending bidding.

The opening lead was the 7 of clubs. Had the declarer won the first trick in dummy, he never could have gone game on the hand, as dummy would have been blocked and diamonds never could have been established. Dummy played low. The declarer won the trick with his ace, then he led diamonds. If the adverse cards of that suit were divided 3-3, or in case either the queen or jack fell on the second round, diamonds could be established, and game appeared certain. Dummy won 2 diamond tricks. The queen dropped on the second lead, giving opponents a single stop only. The declarer let go his lowest spade on the second round of diamonds and he discarded his lowest heart on the third round. West discarded his lowest club, asking for a return lead of spades.

When East won the fourth trick he led back his jack of spades. South covered with the king. West's ace and queen won the second and third defensive tricks for the defenders. West took his king of clubs. He hoped to also win a heart trick. Also East might win a spade trick, provided he held the missing 10. West led back his last spade, which South won with his 9.

Dummy was put in the lead with a club, and 3 diamond tricks were run off, giving the declaring side 8 tricks on its game contract. The ninth trick was won with declarer's ace of hearts, giving fulfilment of the doubled contract.

Just Between Us Women

A daily chat with Examiner neighbors conducted by Anne Wilcox

After a long period when hangings supplanted paintings as wall decorations, the latter are again resuming their former vogue. Of course, pictures were always used, but fashion swung in favor of textile decorations and those who did not have handsome paintings, oil or water colors, choose hangings. Today both are in style with the tendency towards brush work. It is well therefore to know what pictures to have in the different rooms of a house.

* * * * * * *

The position above all for an ancestral or other family portrait in oils is over the mantelpiece of the main room of a home, by whatever name the room is called, drawing room, reception room, living room, etc. Painted portraits belong in the main rooms of a house and in front halls. Oil paintings in general belong on the walls of these places, and the treatment of the walls where they are hung should be such that it makes a fine background. Photographs and enlargements except in rare instances belong in bedrooms.

* * * * * *

Water colors are not so stately although they may be choice and exquisite. They are pictures which, when worthy, do not take second place. They may be hung on the walls of the main rooms, but they also are at home on bedroom walls and those of less important rooms according to the subject and style of painting. It should be remembered that water colors are not so permanent as oils and for this reason should not be hung where the sunlight would fall directly on them, nor the glare be strong. Pick out suitable places rather sheltered from too bright a light, wherever they are hung.

* * * * * *

Paintings on glass belong to past generations, and are admirably well-suited to old fashioned houses or those in such decoration. The walls where they belong should be determined by the style of the pictures. Portraits were often done on glass and these belong in the portrait places. There are quaint Chinese paintings on glass, portraits, landscapes, etc., which are charming in dining rooms. Paintings on glass may be Early American portraits. One such of Geoge Wash-o glass may be early portraits. These glass paintings are notable ornaments of old mirrors, set above the looking glasses in sections especially devoted to them in their gilded frames.

* * * * * * *

Silhouettes are much in evidence today, and while they seldom are the work of a brush but rather of shears, they can be fascinating wall pictures. They fit in correctly with Directoire decoration being featured just now.

IT PAYS TO ADVERTISE

ALL THE LADIES ARE TALKING ABOUT IT...

We can secure hundreds, yes thousands of recipes from books but we do not want them, we want tested and proven recipes from Examiner women readers. Throughout Western Ontario the response to requests for similar editions was so great, all could not be published. Here is your opportunity to assist us in getting out a supplement worthy to be kept and constantly referred to in the daily preparation of meals.

● ● ●

THIS SPECIAL SUPPLEMENT WILL BE PUBLISHED ABOUT THE END OF OCTOBER

● ●

Unless otherwise requested the name or initials of the sender will be printed above all contributions.

●

ADDRESS TO -- RECIPES, EDITOR, WOMAN'S PAGE

WALTER P. ZELLER COMMENTS ON THE OPENING SALES EVENT

Important Values To Mark Store's Initial Appeal To Shoppers.

OUTSTANDING VALUES

Walter P. Zeller, president of Zellers Limited who was in this city several days ago said in an interview: "We consider the opening of our store in Peterborough an event of major importance. Our entire organization has put forth great effort to assemble values of unusual appeal for Saturday's selling, so that our Opening Sale may be of importance to shoppers as well as to ourselves.

"Some of the merchandise that will be advertised for the Opening has been taken from our standard assortments and will be sold at less than our customary moderate prices. Other merchandise has been specially purchased for the Opening Sale, providing values which we believe to be very outstanding.

"We trust these Specials will be received by the Peterborough public in the same spirit in which they are presented, namely, as uncommonly appealing bargains selected to commemorate an unusual occasion."

Mr. Zeller went on to say that, as customers become better acquainted with Zellers, they will find the store consistently measuring up to its slogan of "Retailers to Thrifty Canadian"; and he is of the opinion that the day-in and day-out moderate prices prevailing in the

WALTER P. ZELLER
President and Founder of Zellers Limited

store will meet with the approval of thrifty Peterborough shoppers.

"In keeping with the almost-universal thrift wave, men and women everywhere demand the most for their money in the choice of personal commodities," Mr. Zeller went on to say. "It is our aim to meet current needs."

During the past two months, Walter P. Zeller has made numerous trips to this city, giving his personal attention to the awarding of contracts for construction work and watching its progress.

BEE HIVE

GOLDEN
CORN SYRUP
A GREAT ENERGY FOOD

Yesterday's Deaths

(By the Canadian Press).

Hespeler, Ont.—George D. Forbes, 74, one of Ontario's best known industrialists.

Waterville, Me.—William J. Lanigan, 74, a Canadian who became one of Maine's outstanding Republicans and a former member of the State Highway Commission.

Tulon, France.—Paul Albert Laurens, noted French painter and son of the more famous Jean-Paul Laurens.

Toronto. — Mrs. Gwendolyn Ferguson Guest, wife of Dr. E. T. Guest, of the Toronto Board of Education.

DUCE SUPERVISES TRAINING FOR WAR

Recalls Veteran General To Aid Super Military Campaign.

BY JOHN LLOYD
Associated Press Foreign Staff

ROME, Sept. 28.—(AP)—Benito Mussolini, who regards disarmament as "Utopian," drove ahead with characteristic vigor today to make Italy a super-militaristic nation.

Il Duce took personal charge of the program, which will put boys at the age of eight and upward in uniform. A new department created by Mussolini will direct the training of Italians between the ages of eight and 33.

To head this bureau, called the inspectorate of pre and post military training, Mussolini called General Framcesco Grazioli, veteran of campaigns against rebel tribesmen in Libya.

The inspectorate is to coordinate activities of the air, navy and army ministries—all of which are headed by Premier Mussolini.

Official inaugural ceremonies will be held Oct. 29, a day after the 12th anniversary of the Fascist march on Rome. Mussolini will be the principal speaker.

A. E. GEE APPOINTED NEW MAGISTRATE

LINDSAY, September 28 (Examiner Correspondence). — A few days ago The Examiner announced that E. A. Gee, barrister, Lindsay, had been appointed Junior Magistrate for District No. 8, of which Magistrate O. A. Langley, Peterborough, is Senior Magistrate. On Thursday official notice of his appointment was received. Mr. Gee was born in Hagersville, Ontario. He taught school for a time in Haldimand County, and also in the West. He was admitted to the Bar in 1914, and was Crown Prosecutor in Saskatchewan for eight years. He bought the legal practice of Jesse Bradford, former Police Magistrate in Lindsay ,five years ago.

The sudden death is recorded at Victoria Road of a native of Peterborough in the person of William McCormick. He moved with his parents from Peterborough and took up residence in Mariposa Township and later to the Township of Bexley. Deceased was in his eighty-fifth year, and is survived by two sons, who reside at Victoria Road.

Hon. Dr. Faulkner, Minister of Health, officially opened the Minden Fair on Tuesday, before a crowd of 1,000 people. This was the seventieth annual exhibition, and surpassed former fairs both in attendance and exhibits.

As the result of an over-taxed sewer in the vicinity of Horn Bros.' Woollen Mills, flood water backed up into the firm's warehouse, damaging one hundred thousand pounds of wool which had begun to heat and rot because of moisture. The company will appeal to the town for redress.

ZELLER EXECUTIVE COMMENDS SPEED OF CONSTRUCTION MEN

Work Of Building Store Completed In Record Time.

Jobs Let To Local Men.

Herbert A. Hills of Zellers Limited to-day expressed his keen appreciation of the splendid work done by local supply houses and construction men in converting the premises at the corner of George and Simcoe streets into a modernly-equipped store ready for opening to the public.

Before contracts were placed for the building of the new store, executives of the Company came to this city for the express purpose of giving the work to local men and to see that building materials were bought here. What this meant to the city in terms of a payroll may be estimated from the fact that as many as fifty-two men were employed in the building of the store at one time.

"Peterborough contractors, construction men and supply houses are to be congratulated on their speed and efficiency," said Mr. Hills when interviewed at the store earlier to-day.

Mr. Hills is vice-president, operating manager and director of Zellers Limited. He was born in London, England, and educated at St. Dunstan's College, London.

HERBERT A. HILLS
Vice-President of Zellers Limited

HOUSE WORK MADE EASIER BY USING
FLAXOAP

A pure Linseed Oil Soap; will not harden the most delicate finish, and instead of making your hands red and sore, it softens and refreshes them. Use it on walls, woodwork, furniture and floors. Quickly brightens and cleans paint, varnish or enamel surfaces. Comes in handy one pound containers. Priced at .. 25c

SHERWIN-WILLIAMS
WAX
FOR FLOORS, WOODWORK OR FURNITURE

Takes less polishing and rubbing to obtain a brilliant lustre. A regular 50c can, equal to any wax on the market. Special at 39c

Try these two Sherwin-William's Products and you will be delighted with them.

PRATTEN HARDWARE
396 GEORGE ST. PHONE 2710

HAVELOCK CONTINUATION SCHOOL HAS FIELD DAY

H. Hunter, C. Kennedy Win Boys' Championships — H. Bedford, M. Seabrooke Take Girls' Cups.

New Half-Mile Record.

HAVELOCK, Sept. 28 (Examiner Correspondence). — Under ideal weather conditions, the seventh annual Field Day of Havelock Continuation School was held on the school campus and at the local park grounds Wednesday, and was attended by the largest number of spectators since the inception of inter-form and class competitions here.

Competition was keen throughout the day, and the best of sportsmanship prevailed among the competitors. High jump, hop-step-and-jump, standing and running broad jump, shot-put, discus and javelin throwing, running and endurance races featuring half mile for the girls and three miles for the boys, and pole vault for the boys, were the contests for which the cups and medals were awarded. Five points were given for first place, three for second, and one for third.

The school was divided into four classes, senior and junior girls, senior and junior boys. The girls could compete in as many events as they wished, but the boys were restricted to a choice of seven only.

It is not known if there were any new records hung up, as those of past competitions have been mislaid, or at any rate are not available. It is believed, however, that the half mile race for senior boys, run in 1 min., 45½ seconds constitutes a record for this track. Jerome Voyer was winner in the half mile event in a frantic last second sprint when he passed Bernard Bedford, who made the pace all the way taking the lead early, and keeping ahead all the way until the last five feet. Fred Hill was third.

Harold Hunter won the silver cup in the senior boys' competitions, with 28 points to his credit. Gray Kemp was runner up and wins a silver medal; both these boys have made good in other years' athletic competitions but were forced to do their best this year to hold their own.

Win Girls' Titles

Helen Bedford is winner of the senior girls' championship with 31 points and carries off the cup for the third consecutive year. Her closest competitor was Ruth Hagerman, who won the championship four years ago, defeating Helen by a margin of two points. She was champion of Norwood High School two years ago.

Ruth has 16 points but still can add five to her score if she can win the girls' half mile race, which will probably be run some time this week; her sister, Irene Hagerman, and Viola McGowan stand next to Ruth for the medal and can nose her out for the latter if either should win this event, and Ruth does not get better than third place. However, a first or second will give her the medal.

Competition in the junior girls' events was not so keen, there being fewer entrants. Muriel Seabrook carried off the silver cup with 34 points. Iva Hubbell, who was last year's junior champion is runner-up with 26 points; she will receive a silver medal.

Junior Boys' Champion

Clifford Kennedy, a newcomer to the school is junior boys' champion with 26 points. Howard Harnden is runner-up, with 19 points. Howard's high jump was outstanding; he succeeded in jumping four feet eight inches with great ease, far outclassing his competitors in this event. Howard is only 4' 5" tall.

Following are the events and winners to third place in each class:—

Senior Boys

Broad Jump—J. Covert, Grey Kemp, Stewart Miller.
Running Broad — Grey Kemp, Harold Hunter, Jerome Voyer.
Hop, Step, Jump—Harold Hunter, Grey Kemp, Jim Covert.
High Jump—Harold Hunter, Jim Covert, Jerome Voyer.
Pole Vault—Grey Kamp, Fred Hill, Jerome Voyer.
Discus Throw—Harold Hunter, Grey Kempt, Bruce Jones.
100-yard Dash—Harold Hunter, Jerome Voyer, Jim Covert.
220-yard Dash—Harold Hunter, Jerome Voyer, Jim Covert.
Half-mile Dash—Jerome Voyer, Bernard Bedford, Fred Hill.

Junior Boys

Standing Broad Jump—Clifford Kennedy, Fred McLaughlin, Howard Harnden.
Running Broad Jump—Clifford Kennedy, Jack Clark, Bob Hagerman.
Hop, Step, Jump—Bob Hagerman, Floyd McMullen, Lloyd Anderson.
High Jump—Howard Harnden, John Brown, Bob Hagerman.
Pole Vault — Howard Harnden. Lloyd McMullen, Bob Hagerman.

Discus Throw—Clifford Kennedy, Don Kennedy, Victor Watson.
Javelin—Don Kennedy, Clifford Kennedy, Fred McLaughlin.
100 yards — Clifford Kennedy, Howard Harnden, Jack Clarke.
220 yard—Howard Harnden, Donald Seabrooke, Jack Clarke.
Half mile—Murray Lewis, Floyd McMullen, Bob Hagerman.

Senior Girls

Broad Jump—Helen Bedford, Betty Ormiston, Roxie Rutherford.
Running Broad—Helen Bedford, Viola McGowan, Winnifred Chiles.
Hop, Step, Jump—Viola McGowan, Irene Hagerman, Marjory Leng.
High Jump—Ruth Hagerman, Helen Bedford, Marjorie Leng.
Discus Throw — Helen Bedford, Ruth Hagerman, Roxie Rutherford.
Javelin Throw—Ruth Hagerman, Viola McGowan, Winnifred Chiles.
100-yards Dash—Helen Bedford, Ruth Hagerman, Irene Hagerman.
220-yards Dash—Irene Hagerman, Helen Bedford, Viola McGowan.
75-yard Dash—Helen Bedford, Irene Hagerman, Marjorie Leng.

In the inter-form relay races for girls, Fourth Form was first; First Form was second, and Second Form was third. Winners represented by Helen Bedford, Ruth and Irene Hagerman, and Gladys Hunter.

In the boys' relay, Harold Hunter's boys romped home first; Jerome Voyer's team came in second place.

The tug-of-war inter-form competition was won by Second Form, which took all comers for a ride, with the following representatives: Murray Fraser, leader; Tennyson Seeney, anchor, and Stewart Miller, Rae Vincent, Bernard Bedford and Clayton Kennedy assisting.

The bicycle relay was won by Alex Poste's team, with Bernard Bedford, Fred McLaughlin, and Grey Kemp each doing his share to bring home the honors for his team.

The boys' bicycle race was won by Alex. Poste with Stewart Miller in second place and Lyle Lewis, third.

The three-mile race open for all in the Continuation School drew six entrants, and was won by Kenneth Hill, with Lloyd Hill second, and Keith Pollock in third place. This was a very close finish with only a few feet separating the contestants, and was run in 20 minutes, 3 seconds. A special award of a silver cup was offered for this latter event providing there were six entries. Kenneth Hill will receive this cup.

Lectures Poland

SIR JOHN SIMON

In the course of a speech in which he soundly "lectured" Poland, Sir John Simon, British Foreign Secretary, is reported to have achieved his greatest personal success at Geneva at the assembly of the League of Nations. Photo shows Sir John Simon leaving the plane at Croydon.

Sought In Trunk Mystery

Mr. and Mrs. Merton W. Goodrich

Here are Mr. and Mrs. Merton W. Goodrich, musicians, formerly of Youngstown, O., for whom Detroit and nearby police were searching after the body of 11-year-old Lillian Gallagher, missing Detroit schoolgirl, was found strangled and stuffed in a trunk in an apartment suite, allegedly rented by them. According to the apartment janitor, Clyde Burgess, the Godrich couple had checked out a few days before he found the body.

Daughters Of The North Are Disgusted With The Clothing Of Female Visitor

By Edward Green, Central Press Canadian Writer.

WINNIPEG, September 28. — Agnelliak, wife of Ah-ig-iak, and the apex of a far north eternal triangle, gazed in awe at the lady journalist who had arrived with the judicial party, who were to try her husband for the murder of Arnaruak, her cave man lover. This was something new to her and the first white woman she had ever seen.

In reverence Agnelliak regarded the trim clothes of the white woman. Her eyes took in every detail of dress, and her astonishment knew no bounds when she saw the smart little shoes adorning the feet of the lady from the south.

The Eskimo and the white woman were both feminine. Agnelliak was greatly taken with the manner in which the lady journalist's hair was done. Truly she regarded the white race as something akin to gods. They had many wonderful things, and the greatest of these was clothing.

Try Leather by Chewing

Coming closer to the visitor, Agnelliak felt the texture of her skirt. Her bronzed hands crept to the sleeve of the smooth leather windbreaker. Here was something she knew about. Wonderingly she felt the leather and then took it in her teeth and chewed for a moment or two.

Through the interpreter, Agnelliak asked what this garment might be, and what was its purpose. The interpreter informed her that the lady journalist's boss had fitted her out with this in order to keep her warm in that cold north land.

The eyes of the Eskimo woman lighted with laughter. Again she felt the windbreaker, and turned to the interpreter.

"Boss, give to keep warm?" she asked.

"Yes."

"No good here, tell boss give good coat, like this," she added proudly displaying the thick cariboo hide garment she wore.

Husband Jailed.

Later, Agnelliak expressed herself as disgusted with the white man. She said that the white man was smart, but he certainly didn't know how to make leather coats for her part of the world. If he did, why didn't he give one to the charming lady who had come so far to see her and her husband.

Ah-ig-iak is an Eskimo convicted of killing Arnaruak in the lonely tundra country of Adelaide peninsula. He received a sentence of five years hard labor in the Eskimo jail at Aklavik.

Douro Rural School Fair

Schools entered: Douro, Nos. 1, 3, 7, 8, 9.

Early Oats: 1, John Devlin, No. 1; 2, Mary O'Connor, No. 9.

Barley—quart in sealer: 1, Wm. J. Allen, 7; 2, Geraldine Allen, 7.

Spring Wheat—Marquis: 1, Joseph Maloney, 8.

Field Corn: 1, Wm. J. Allen, 7; 2, Fergus Moher, 8.

Sweet Corn: 1, Joseph Maloney, 8; 2, Wm. J. Allen, 7.

Grain Sheaf: 1, Geraldine Allen, 7; 2, Bernard Allen, 7.

Carrots: 1, Lorraine Bradfield, 3; 2, Emmet Maloney, 3.

Beets: 1, Harold Ayotte, 7; 2, Katie O'Brien, 7.

Onions: 1, Mary Towns, 8; 2, Daniel Sheehan, 7.

Parsnips: 1, Philip Leahy, 8; 2, Marguerite Cranley, 9.

Turnips: 1, Jack Sheehan, 7; 2, Roddie Maloney, 3.

Mangels: 1, Kevin Leahy, 8; 2, Francis Condon, 9.

Potatoes—Irish Cobbler group: 1, Geraldine Allen, 7; 2, Wm. J. Allen, 7.

Potatoes—Dooley or Rural New Yorker group: 1, Joseph Maloney, 8; 2, Kevin Leahy, 8.

Tomatoes: 1, Francis Leahy, 8; 2, Wm. J. Allen, 7.

Flowers.

Asters: 1, Lorraine Bradfield, 3; 2, Raymond Ryan, 9.

Zinnias: 1, Kevin Leahy, 8; 2, Joseph Towns, 8.

Cosmos: 1, John Moher, 8; 2, Leo Garvey, 9.

Verbena: 1, Frances Towns, 8; 2, Bernardine Condon, 9.

African Marigold: 1, Roxie McCauley, 3; 2, Bernard Allen, 7.

Oatmeal Cookies: 1, Marjorie Ayotte, 7; 2, Theresa O'Connor, 9.

School Lunch—3rd book: 1, Marie Heffernan, 9; 2, Elizabeth Maloney, 3.

Breakfast—for 8-year-old child in winter, 4th book: 1, Bridget Sheehan, 7; 2, Lillian Bolton, 3.

Maple Cream Candy: 1, Frances O'Grady, 7; 2, Mary Moher, 8.

Sewing.

Knitted Wask Cloth—1st and 2nd book: 1, Cecilia Towns, 8; 2, Mary Maloney, 3.

Padded Holder—3rd book pupils: 1, Marie Leahy, 3; 2, Eileen McCauley, 3.

Collar and Cuff Set—4th book: 1, Lillian Bolton, 3; 2, Mary Moher, 8.

Dressed Doll: 1, Emmeline Towns, 7; 2, Helen Allen, 7.

Plasticine Model—in colors of a carrot, primer: 1, Mary O'Grady, 7; 2, Della Heffernan, 7.

Pointer, 1st and 2nd book: 1, Robert Garvey, 9; 2, Donald Heffernan, 7.

Necktie Rack—3rd book: 1, Roddie Maloney, 3; 2, Layola Maloney, 3.

Milk Stool—4th book: 1, Roy McCauley, 3; 2, Francis Leahy, 1.

Rope Halter: 1, Philip Leahy, 8; 2, Anthony Delaney, 8.

Neatest Patch—grain bag: 1, Philip Leahy, 8; 2, Raymond Leahy, 8.

Primer Writing—letters and "Peterborough County": 1, Joseph Towns, 8; 2, Raymond Leahy, 8.

1st Writing—"A Wise Old Owl" and letters: 1, Helen McMahon, 3; 2, Teresa O'Connor, 9.

2nd Book Writing—informal invitation: 1, None given; 2, Priscilla Condon, 8.

3rd Book Writing—copy business letter: 1, Doris Russell, 3; 2, Dora Wilson, 3.

4th Book Writing—promissory note, receipt and cheque: 1, Hilda Garvey, 9; 2, Rita Heffernan, 9.

Primer Art—black crayon drawing of "Tea Kettle": 1, John Moher, 8; 2, Joseph Towns, 8.

1st Book Art—black crayon drawing of trillium with leaves: 1, Fred Leahy, 3; 2, Helen McMahon.

2nd Book Art—colored crayon drawing of trillium with leaves: 1, Cecilia Towns, 8; 2, Madeline Russell, 3.

3rd Book Art—two pieces, one pencil and water-color trillium; and tea kettle in pencil: 1, Marie Leahy, 3; 2, Martin O'Coughlin, 8.

4th Book Art—pencil, tea kettle; color, trillium with leaves: 1, Loretta Condon, 8; 2, Philip Leahy, 8.

Original Poster—advertising school fair: 1, Hilda Garvey, 9; 2, Martin O'Coughlin, 8.

Current Event Scrap Book for month of May: 1, Mary Towns, 8; 2, Frances Towns, 8.

Ten Noxious Weeds—mounted: 1, Hilda Garvey, 9; 2, Russell Wilson, 3.

Eight Woods of Commercial Value: 1, Francis Foley, 1; 2, Kevin Leahy, 8.

Agricultural Scrap Book: 1, Mary Towns, 8; 2, Loretta Condon.

Livestock.

Foal—draft type: 1, Philip Leahy, 8; 2, Raymond Ryan, 9.

Calf—dairy type: 1, Joseph Sheehan, 7; 2, Wm. J. Allen, 7.

Calf—beef type: 1 and 2, None.

Market Lamb—ewe or wether: 1, Kevin Leahy, 8; 2, Philip Leahy, 8.

Halter-broken Foal: 1, Raymond Ryan, 9; 2, Jimmie Cranley, 9.

Halter-broken Calf: 1, Joseph Sheehan, 7; 2, Daniel Sheehan, 7.

Showmanship and Ability in Exhibiting Lamb: 1, Philip Leahy, 8; 2, Dan. Delaney, 8.

Contests.

Naming Contest—naming common breeds of livestock, etc.: 1, Fergus Moher, 8; 2, Charlie Sheehan, 7.

Boys' Judging Competition—teams of two boys: 1, Harry McMahone and Joseph Leahy, No. 3; 2, Olive Leahy and Michael Leahy No. 7.

Girls' Judging Competition—teams of two girls: 1, Mary Towns and Loretta Condon, No. 8; 2, Alice Maloney and Maude Leahy, No. 3.

Recitation—primer pupils: 1, Martin O'Brien, 8; 2, Jim Sheehan, 7.

Recitation—1st class: 1, Barbara Allen, 7; 2, Marjorie Ayotte, 7.

Recitation—2nd class: 1, Robert Garvey, 9; 2, Dan. Sheehan, 7.

Number Work—3rd class: 1, Marie Heffernan, 9; 2, Bernard Delaney, 8.

Public Speaking—4th class: 1, Bridget Sheehan, 7; 2, Kevin Leahy, 8.

Debate—5th class: 1, Zita Kennedy, 7; 2, Joseph Moher, 8.

The T. Eaton Co., Ltd., Prizes

1st—Silver Trophy: Kevin Leahy, 8, 50 points.

2nd—Book, "The Life of Our Lord", Philip Leahy, 8, 44 points.

3rd—Book, "The Rock and the River": Wm. J. Allen, 7, 41 points.

Shields—average points: P. G. Towns Cup, S.S. No. 8 Douro.

Aggregate Points—P. G. Towns Cup: S.S. No. 8 Douro.

Class 58—Shield: S.S. No. 3 Douro.

Certificates:
No. 1 Douro, Francis Foley.
No. 3 Douro, Lorraine Bradfield and Marie Leahy (equal).
No. 7 Douro, Wm. J. Allen.
No. 8 Douro, Kevin Leahy.
No. 9 Douro, Hilda Garvey.

Watson Found Guilty Of Slaying Sweetheart.

ESTEVAN, Sask., Sept. 28 (C.P.). —Convicted of murder, James Nelson Watson, 22, to-day awaited sentence.

Speedily completing the case, a jury last night returned a verdict of guilty after two hours' deliberation. Mr. Justice W. E. Knowles adjourned court until to-day, when he will pass sentence.

Watson was convicted of the slaying of Eileen Bailey, 17, at her home near here. Evidence showed he broke into the house in the absence of the girl's parents and knifed her to death. He later surrendered to police. Unrequitted love was suggested as the motive.

ENO'S "FRUIT SALT"

for the "MORNING AFTER" — so refreshing!

YOUR LIVER'S MAKING YOU FEEL OUT OF SORTS
Wake up your Liver Bile
—No Calomel needed

When you feel blue, depressed, sour on the world, that's your liver which isn't pouring its daily two pounds of liquid bile into your bowels. Digestion and elimination are being slowed up, food is accumulating and decaying inside you and making you feel wretched.

More bowel-movers like salts, oil, mineral water, laxative candy or chewing gum, or roughage, don't go far enough.

You need a liver stimulant. Carter's Little Liver Pills is the best one. Safe. Purely vegetable. Sure. Ask for them by name. Refuse substitutes. 25c. at all druggists. 59

TIME TABLE CHANGES
Effective
Sunday, September 30
Full information now in hands of agents of
CANADIAN PACIFIC . CANADIAN NATIONAL

YOUR PRINTING NEEDS

---AND VERY MODERATE PRICES---

YOUR printing reflects the spirit of your business. We can always assure you of the highest quality paper stock, layout and printing at prices which are reasonable. Whether the job you give us is small or large, we will give you faultless service.

Telephone 1600. A Representative Will Call

INVIGORATING USED IN THE BATH
OLYMPENE
HE ANTISEPTIC LINIMENT
4 oz. 50c. Your Druggist Has It! 10 oz. $1.00

KING IS LEAVING TO VISIT EUROPE

Liberal Chieftain And Lapointe Seek First-Hand Knowledge of Conditions.

OTTAWA, Sept. 28 (CP).—On his first trip to Europe in six years, Rt. Hon. W. L. Mackenzie King will leave Ottawa this afternoon for Quebec. Accompanied by Hon. Ernest Lapointe, he will sail on Saturday from Quebec on the Empress of Britain.

Mr. King will return to Canada in a month or six weeks. His colleague may spend a shorter time in Europe due to pressure of business.

The visit will be of a private nature. The Liberal leader, though, will look into questions of trade expansion. He hopes to obtain the views of the better informed people in the British Isles and other countries on the question.

Their plans are to go to London direct. From there they will map out their program and expect to spend a goodly portion of their time on the Continent.

"Canadian affairs are increasingly bound up in world affairs and we are anxious to get first-hand information as to conditions in Britain and in Europe," said Mr. King, in announcing the trip. "It is doubtful if there will be another opportunity for some time to come to make such a visit."

Bennett Guest Honor At Banquet By R...

PARIS, Sept. 28 (CP Cable)—Prime Minister R. B. Bennett ... Canada to-day resumed the n... ations with the French Minis... Commerce for a supplem... Franco-Canadian trade agre... in which Canadian wheat ... French wines figure.

Premier Bennett had indie... with President Albert Le... Rambouillet, and will ... London tomorrow.

Last night he was gues... at a dinner tendered by ... ippe Roy, Canadian M... France, at which the ... Prime Minister declared ... would never forget the ... owes to France.

"Canada's eyes are ... wards Europe," said ... "She is interested in ... going on there, she ... efforts being made ... peace, and from this ... pays a special tribu...

New Executi... St. Andrew...

(Examiner Corres...

CAMPBELLFORD—New officers of Presbyterian Y.P.S. ford, are:

President: Mrs. ...

Vice-President: ...

Secretary: Mi... Gregor.

Treasurer: Mr...

Pianist: Mrs. ...

Assistant pian...

Gregor, Miss R...

Literary Con... Roe and Mrs. ...

Devotional C...

Missionary C...

Social Convener—Five Dollars; Misses Kennedy and Dunk.

Press Corr... Barnum ...

GOL... C...

Prospe... Field ...

BI... (Wr...

City's First W... Born to S... Will Wed

MARKET PLACE FOR THE BARGAIN SEEKER

...FUR... ...-76-604A

...MIXED ...Cord $1.75. ...3d-76-695A

...BRAN MUF... ...n 90c. Jean ...23-75-691A

..., 6 H.P., LIKE ...w in frame, 2 Top ...ed, 2 Rubber-tired ...927 Chevrolet Tour... ...pot Sedan, 1929 Ford ...heap Work Horses. A... ...n, Cavan. 'Phone Mill... ...ng 13. 3d-76-715GA

...UEBEC HEATER AND ...e, 65. Apply 297 Rubidge ...23-76-715GA

...E. IN GOOD CONDITION. ...y 647 George Street. ...3d-77-703A

...STOVE, SIX LIDS, WATER ...front and Warming Closet; good condition. 202 Dalhousie Street. 'Phone 2406M. 2d-76-712A

WILTON RUG, 3½ x 4 YARDS; ALSO Large Rocking Chair, 522 Homewood. 'Phone 467. 3d-77-732A

ENGLISH STYLE PRAM, AND JACket Heater. Apply 51 McDonnel. 2d-76-729A

LONG MIRROR, $2; HALL TREE, $1; Single Iron Bed and Spring, $2; Extension Table, $3; Walnut Settee, $3; New Mattresses, $3.50; Nurse Rocker, $1; Screen, $1; Centre Tables, Drop-leaf Table. M. T. Butcher, 679 Stewart. 1d-76-726A

ENGLISH PRAM. 'PHONE 2623F. 3d-76-688A

40 THOUSAND NO. 1 RED BRICK, $10 per Thousand. 2097. 3d-77-717A

12" MIXED WOOD, $6 PER CORD. 'Phone 2097. 6d-80-718A

BODY MAPLE, 4', OR CUT AS DESired; Mixed Wood and Slabs. Edwards 'Fuel and Cartage, 71 Ware. 'Phone 178. 2d-79-731A

b For Rent—Houses and Apartments

HEATED FIVE-ROOM APARTMENT, central. Hall, Hall & Stevenson. 6d-79-7139B

HEATED APARTMENT, CENTRAL; suitable for couple. Apply Mrs. Young, 305 Stewart. 3d-76-668B

TWO OR THREE ROOMS, HEATED; conveniences, garage. 216 London, between 4 and 6 p.m. 3d-75-642B

ROOMS—AT 176 BROCK STREET. 4d-75-627B

HOUSE — 249 WOLFE STREET. Immediate possession. Apply 427 George Street. dtf-7014B

HOUSE NO. 388 RUBIDGE STREET; hot water heating. Possession can be arranged. Apply 427 George Street. dtf-5244B

HOUSE 196 RUBIDGE STREET. Possession 7th of October. Apply 427 George Street. dtf-5831B

BRICK COTTAGE, CENTRAL, RENT reasonable. 188 Antrim. 3d 76 589B

SMALL DUPLEX—POSSESSION, OCT. 1st. Apply 188 Antrim. 6d 76 588B

MODERN HOUSE, SUITABLE TWO Couples. Call Bell Apartments. 4d-75-681B

ROOMS, FURNISHED OR UNFURnished, steam heated; all conveniences, with gas. Rent reasonable. Central. 196 Aylmer Street. 3d-76-630B

UPPER APARTMENT, NEWLY DEcorated, 580 George Street. 'Phone 2603. 3d-76-686B

SIX-ROOM HOUSE, CENTRAL; ALL conveniences, $20 month. 'Phone 2306J. 3d-76-692B

SIX-ROOMED BRICK HOUSE, GARage; central. 165A Park Hill Road. 3d-77-700B

HOUSE, ALL CONVENIENCES. APPLY 738 Water Street. 3d-77-690B

FIVE-ROOMED BRICK HOUSE, warm, Edison Avenue. Apply 139 Lansdowne. 3d-77-711B

SIX-ROOMED BRICK HOUSE, ON Bolivar. 'Phone 782F. 3d-77-709B

FURNISHED BED-SITTING-ROOM and Kitchenette. Apply 208 Brock. 3d-77-707B

FRONT FURNISHED BED-SITTING-Room, central. 'Phone 2508W. 3d-77-719B

HOUSEKEEPING ROOMS, CLEAN. Two or Three; garage; West. 'Phone 1491F, Noons, Evenings. 3d-78-724B

PARTLY FURNISHED HOUSE, 691 Stewart Street, $25.00. 'Phone 2869M. 3d-78-687B

SEVEN-ROOMED HOUSE, 601 GILmour Street, all modern, hot water heating. Apply W. J. Koster, 473 Aylmer. 3d-75-656B

Can Book Tickets For Liner's Maiden Trip

Local steamship ticket agents while unable to quote fares on the newly-launched Cunard-White Star liner, "Queen Mary" are nevertheless prepared to make passenger reservations for the vessel's maiden voyage, which it is anticipated will not take place until early in 1936.

"We are not in receipt of any information regarding fares on the 'Queen Mary,' or as to the date of her maiden voyage. Prospective passengers can however obtain accommodation by paying a deposit with instructions for a berth on the liner's first voyage," an official stated.

No applications for passages on the "Queen Mary" have yet been placed locally, it is learned.

b For Rent—Houses and Apartments

HOUSE, 402 BELMONT AVENUE (corner Belmont and Waller) Apply 427 George Street dtf-2196B

HEATED HOUSEKEEPING ROOM, central. 106 McDonnel. 3d-75-632B

MODERN HOUSE, 4 BEDROOMS, garage. 660 Reid. 3d-76-693B

SMALL HOUSE. APPLY 891 GILMOUR Street. 3d-75-659B

STRICTLY MODERN HEATED FIVE-Roomed Apartment, Furnished, Unfurnished; fireplace, garage; separate entrance. 54 McDonnel. 3d-26,28,29-652B

c For Rent—General

STORE, NO. 173½ SIMCOE STREET. Immediate possession. Apply 427 George Street. dtf-1897C

GARAGE TO RENT— CONVENIENT to Downtown Offices and Stores. Apply 427 George Street. dtf-1092C

BRICK GARAGE FOR RENT. APply 242 Hunter Street. 3d-77-708C

GARAGE, 174 LONDON STREET. 'Phone 2617. 3d-76-728C

d Real Estate

DOUBLE HOUSE, SIX ROOMS EACH. No's 585 and 587 Aylmer St. For particulars apply 176 Dalhousie. Phone 3153W. 12d-21-23-24-27-28-29-4-5-6-11-12-13-493D

FOR SALE — EAST ½ LOT 20, CONcession 2, Smith, 100 Acres; good location. Immediate possession. Apply 427 George Street, Peterborough. dtf-4222D

SEVERAL GOOD BRICK HOUSES, building lots, also garden plots, in all parts of city. Hundred acre farm, all buildings good condition. Apply after 5 p.m. 223 Park St. S., Cor. Wilson. 4d-20-22-27-27-447D

f Boarders Wanted

WANTED — BUSINESS GENTLEMAN to Board in refined home. Call 744. 3d-76-650F

COMFORTABLE FURNISHED ROOM, with Board, 340 Rubidge. 3d-76-676F

SINGLE ROOM, WITH OR WITHOUT Board, 356 Stewart. 694J. 3d-75-640F

WARM ROOM, WITH BOARD, REAsonable. 210 London. 809W. 3d-77-714F

g Help Wanted, Male

BOY, 17 AND OVER, AFTER SCHOOL, for organizing Boy Sales; experienced in handling preferred; must be active, appearance neat. Good salary. 217 Hunter W. 1d-75-726G

h Help Wanted, Female

GOOD GENERAL. WRITE BOX 677, Examiner. 3d-76-677H

WANTED — HOUSEKEEPER FOR Bachelor on Small Farm in Country, good home and $5 monthly; one child not objected to. Write Box 7151, Examiner. 2d-75-715IH

WANTED — YOUNG WOMAN FOR Housekeeping, good home for right person. Apply 216 Reid Street. 'Phone 1762W. 2d-75-683H

i Radio

ELECTRIC RADIO, CHEAP FOR cash or Trade for Used Car. Apply Second House North of Lansdon on Water. 2d-75-674I

RADIOS REPAIRED — ALL MAKES. Work guaranteed. Member of Radio Manufacturers' Service—your guarantee of satisfaction. J. A. Blair, 27 Lafayette Avenue. 'Phone 1854M. 3d-77-698I

j Employment Wanted

YOUNG WOMAN DESIRES PART-time Work, from 7 a.m. till 3 p.m., as Domestic, for Room, Board and low wage. Write Box 696, Examiner. 3d-76-696J

MIDDLE-AGED WOMAN WILL CARE for Invalid. Write Box 704, Examiner. 3d-77-704J

FULL OR PART TIME WORK WANTed by Young Married Man. Experienced in General Store or Stock Room Work. Write Box 710, Examiner. 1d-78-710J

l Agents Wanted

AGENT WANTED TO HANDLE A few Specialised Lines as Manufacturer's Distributors. A wonderful opportunity for party to get started into a profitable Business. Auto Accessary experience preferable and a Car is essential. Write Box 7145, Examiner. 3d-76-7145L

CHRISTMAS CARD AGENTS: OUR STANDARD SERIES IS SENSAtional in Beauty and Values. Popular priced—you sell if you show samples. We want you to return portfolio immediately at our expense if not convinced. Master Kraft Greetings Limited, Toronto, Ontario. 8d-26 28,1,3,5,7-591L

m Lost

LOST AT PETERBOROUGH GOLF Club, September fifteenth, gold wrist watch, initialled G A M. Finder notify F. L. Bradburn Reward. 2d 27 648M

BILLY, THE ALLEY CAT, CHANGES SEX MOTHERS BROOD OF SEVEN PUPPIES

By ALVA McCOLL
Central Press Canadian Correspondent.

TORONTO, Sept. 28.—Not satisfied with providing one surprise, Billy, the gray alley cat, has gone and done it again.

Billy was just a scrawny wee puss when it arrived at the home of Mrs. Muriel Davies, Lake Shore Road, and begged for food. Growing in stature, it began to deposit, apparently in gratitude, a goodly array of dead mice and rats on the doorstep each morning—and so became a household fixture. And got the name Billy, for apparently good and sufficient reasons.

Great was the household surprise therefore when Billy gave birth to three kittens.

Billy's constant playmate was a Boston terrier, bred from a line of blue-blooded ancestors, with the registered name of Davies' June Bud. One day June Bud was in difficulties and Billy forsook her kittens to murmur sympathetic cries, and so June Bud gave birth to seven puppies, but she was too ill to care for them and Billy arising to the occasion took each puppy in turn, bathed and cleaned it, and snuggled it in with her family. The kittens didn't mind sharing their dinner and by nightfall all were supremely content.

June Bud, noting that her puppies were well taken care of, curled up

BILLY AND HER BROOD

in the corner and died.

Billy feels the responsibility keenly, and when Champion Horning's Honey Boy, proud sire of the pups, fresh from his victory as best of breed at a local dog show, tried to take a peek at his offspring he was promptly chased back to his kennel. When puppies and kittens are together Billy is almost hidden from sight, and at the age of a few weeks all are thriving. A foster mother was procured to assist in raising the family, but Billy has added arithmetic to her accomplishment, and if one puppy is moved, raises strenuous objections.

A few drops of goat milk from an eye dropper administered by Mrs. Davies relieved the initial strain

m Lost

ON WARSAW ROAD, SUITCASE, containing Canned Goods, etc. Finder please leave at Police Station. 3d-75-639M

o Live Stock

WORK HORSE, GOOD IN ALL HARnesses. H. Welbourn, Crawford Grove. 3d-77-731O

GOOD WORK HORSE, CHEAP. Would Exchange for Cow. H. T. Lang, Chemong Road. 3d-78-560O

WORK HORSE (MARE) OR EXchange for Cow. J. Chapman, Route 1, Keene. 2d-76-702O

FOR SALE — YOUNG HOLSTEIN Cow, fresh; Heifer Calf; 30 Barred Rock Hens, year old ;30 White Leghorn Pullets, June hatched. Gordon Calder, Warsaw. 2d-75-670O

HEAVY MILKING HOLSTEIN COW, very good home Cow, 5 years; also 3½-month Heifer Calf; Quantity of Choice Hay, Mangels, Sheaf Corn. 'Phone 2219M. 3d-77-714O

p Poultry

FOR SALE — TWENTY-TWO ROCK Pullets. 2526F. 3d-75-651P

FOR SALE — 40 WHITE LEGHORN Pullets, laying. 'Phone 484 ring 2-2. 3d-76-664P

q Wanted

WANTED — GIRL'S BICYCLE, GOOD condition. Apply 122 Lock. 3d-76-665Q

WOOD TO CUT WITH SAWING MAchine. Phone 2063J. 12d-78-692Q

WOOD TO SAW, MACHINE. 'PHONE 2409. 6d-79-715SQ

HAND POWER SEWING MACHINE. 'Phone 2018J. 3d-75-637Q

WANTED — OLD GOLD, HIGHEST price paid. Phillips' Dental Laboratory, 408½ George (opposite Lech's. 6d 77 708TQ

WANTED — UNFURNISHED ROOM, heated, central . Also Good Mattress for Sale. Write Box 720, Examiner. 1d-78-720Q

WOOD TO CUT WITH SAWING MAchine. Cliff Wells, 685W. 3d-77-716Q

CLEANING AND PRESSING — Alterations and Repairs. J. Miccofucci, 201 Charlotte. 'Phone 149. 3d-77-720Q

s Used Cars for Sale

HOOD & CUMMING MOTORS, LTD. A Safe Place to Buy Dependable Used Cars.
'34 Ford V8 Deluxe, small mileage—at a special price.
'33 Ford V8 Business Coupe.
'32 Ford V8 Coach.
'31 Ford 4-Cylinder Cabriolet.
'30 Essex Coupe (Rumble Seat).
'28 Chevrolet Coupe.
'27 Hudson Coach.
'27 Buick Sedan.
'32 Chevrolet Truck.
'29 Bugby Truck.
'31 Ford 157" W.B. Truck.
Easy Terms. Open Evenings. 1d-75-716S

LOOK THESE CARS OVER — MAKE Offer Sale—
'32 Pontiac Coach, low mileage.
'32 Plymouth Coupe, must be sold.
'32 Durant Four-door Sedan, 6 wire wheels.
'31 Durant Four-door Sedan.
'31 Ford Coach, in wonderful condition.
'30 Ford Coach, '30 Ford Coupe (rumble seat).
'29 Essex Coupe (rumble seat), '29 Pontiac Coach.
'27 Chevrolet Sedan, Coach, Coupe.
'27 Whippet Sedan. '27 Chrysler Coach.
Peterborough Used Car Market 261 George Street. 1d-75-730S

t General Notice

SHAMPOOING, FINGER-WAVING, Marcelling. Helen Doherty, 705 Water Street. 'Phone 2046M. 3d-75-683T

w Pet Stock

NEWFOUNDLAND PUPS, 2 MONTHS old. Phone 2949. 6d 77 554W

THOROUGHBRED WIRE - HAIRED Terrier, 3 months old; reasonable. 'Phone 2653J. 3d-75-660W

THOROUGHBRED IRISH SETTER (Male). 178 Aylmer. 3d-77-715W

FOR SALE—CHOICE WIRE-HAIRED Males, 9 weeks old. 'Phone 2816W. 473 Rogers Street. 2d-76-726W

OWEN SOUND MAN SHOT IN AFFRAY

Police Hunt Gun Wielder After Victim Sent to Hospital.

OWEN SOUND, Ont., Sept. 28.—(C.P.).—Lloyd Campbell, of Owen Sound and Toronto, was in hospital here to-day with about 100 shotgun pellets in his leg, allegedly shot during an affray last night at the home of Roy Pearce, Campbell's brother-in-law.

Dick Douglass, Owen Sound, was sought by police in connection with the shooting.

Campbell's injury, while painful, was not considered serious. No bones were broken.

Police say Campbell went to the Pearce house last night to straighten out a difficulty between Pearce and Douglass. Police allege Douglass opened the door and fired the gun.

Campbell was taken to hospital and police began a search for Douglass that continued to-day.

French Women Are In Social Service

MONTREAL, Sept. 27 (C.P.).—Women in France, like their sisters here, work diligently in the field of social service, and believe the ballot is the most effective remedy for social ills, stated Madame Marielle Jean Brunhes de la Marre in an address given under auspices of the League for Women's Rights.

The women of France who are engaged in the struggle to obtain the vote want it, declared Mme. de la Marre, not for any pleasure there may be in putting a bit of paper in a box twice every four years, but as a means of obtaining reform in the laws, such as those concerning the property possessed by married women, to establish a mother's legal right to her own children, and for the improvement of working conditions.

To those who argue that the enfranchisement of women will destroy the home, Mme. de la Marre replied that surely nothing so drastic could result from going out twice every four years to cast a vote. In fact, the home has benefited in countries where the women have the ballot, she said.

Madame de la Marre, who is general secretary of L'Union Four le Vote des Femmes, visited Canada for the Jacques Cartier celebrations.

Foresters Hear High Chief Ranger

A large gathering of Independent Foresters enjoyed the social evening, which commenced the activities for Fall in W.O.W. Hall last evening.

Arrangements were in the capable hands of Bro. C. Batchelor, C.R.; Bro. O. E. Grose, F.S.; Bro. A. F. Inch, Treasurer, and Bro. E. Border, S.W..

Progressive euchre was a great success; the prizes were won by Comp. Mrs. Ellison of Ottawa, Comp. Mrs. Peters of Havelock; Bro. E. Border, and Bro. A. F. Inch.

Inspiring addresses were delivered by Bro. C. T. Trowbridge of Kingston, and Pro. Manager Bro. Oliver E. Ellison, after which refreshments were served. All present are looking forward to next monthly meeting on October 11, when they hope to welcome many more old friends and members.

LONDON (C.P.).—A gift of $50,000 has been made by Lord Woolavington to the London Hospital for a new pay-beds department for patients of moderate means.

PARTRIDGE CRASHES WINDOW

Frightened in some unexplained manner, a partridge smashed a large glass window at the Normal School this morning, and, after a short period when it appeared to revive, died at noon.

The bird forced its way through the classroom window, scattering the glass half way across the room, and was picked up by one of the girl students. Dr. A. J. Madill endeavoured to help it, but the frightened creature died shortly from the force of the concussion.

Great Welsh Mine Walkout Averted

LONDON, Sept. 28 (A.P.).—The Government believed to-day a threatened walkout of 130,000 coal miners in South Wales, set for next Monday, had been averted.

Representatives of the workers and their employees reached an agreement at a conference here called by Ernest Brown, Minister of Mines.

Miners' delegates left immediately for Wales to submit the agreement to their labor organizations and it also is subject to the approval of owners' groups. Terms were not disclosed.

Informed sources predicted recommendations of the negotiators would be approved and the strike called off.

REMARKABLE JOURNEY BY HUDSON BAY INDIAN

WINNIPEG, —(C P)— Governor Ashley Cooper of the Hudson's Bay company in his visit here from the north said: "One of the most interesting figures on board our ship was an Indian interpreter from the post at Fort Mackenzie, Labrador. In the early part of the year he had walked from there to Seven Islands on the St. Lawrence River, 700 miles by the route he took. This he accomplished in 70 days in the depth of winter, accompanied by his wife and two small children. It was a very remarkable journey, though he seemed to regard it as of no account."

RAMSEY, Isle of Man (C.P.).—An ancient monument built probably 4,000 years ago, has been brought to light at Maughold, near Ramsey, by archaeologists.

A WONDERFUL BARGAIN—In a 7-Roomed Brick House; hardwood floors, fireplace, laundry tubs. To close an Estate, $2,000.00 will take it. To Close Out Victoria Heights Sub-Division, there is offered: Lot on Weller Street. Six on Homewood Avenue. Four on Charlotte Street. These Lots are very residential, and a Bargain at $400.00 each. Buy one—reserve it to build on. New homes will certainly be needed before long. Four Lots have been sold recently. Beautiful new home being built on one now. Sewer and water laid into each Lot. This is an opportunity you should not miss. For further particulars, see H. J. McCANNAN, 140 SIMCOE STREET. 2d-76-715T

HARVEST HOME AT ST. LUKE'S

Rev. Emmett of Port Hope Special Preacher for the Occasion.

SPECIAL MUSIC.

St. Luke's Church celebrated their annual Harvest Thanksgiving Service on Thursday evening, September 27. The church was beautifully decorated for the occasion. This work was carried out by the Chancel Guild, under the direction of Miss Eva Patterson and with the assistance of the Men's Club and the A.Y.P.A.

The service was conducted by the rector, Rev. G. J. Bousfield. The special speaker, Rev. Emmett of Port Hope, gave a splendid address, taking for his text part of the 145th Psalm "All Thy works praise Thee O God—they show the glory of Thy Kingdom and talk of Thy power; that Thy power and Thy glory the mightiness of Thy Kingdom might be known unto men." Rev. Emmett referred to the gifts of the harvest as God's second Bible, bringing a special message from the Great Giver, of His goodness to mankind.

The choir, under the leadership of the organist, Miss M. Flowers, presented special music including the anthem "He Watereth The Hills" by 'Simper'. Mr. C. A. Hope sang the bass solo and Miss Jessie Patterson, guest soloist, sang the soprano solo, "The Lord God is a Sun and Shield."

The services will be carried over on Sunday. The speaker at the morning service will be the Rev. Dr. McKenzie, of Grove School, Lakefield.

Bruins to Give Try To Toronto Player

TORONTO, September 28. — (C. P.) — Art Whittaker, one of the amateur hockey's leading goal-scoring defencemen, revealed to-day he will try out with Boston Bruins of the National Hockey League. Whittaker will report at the Bruin's fall training camp.

The dashing defenseman played a stellar game for Toronto's seniors of the Ontario Hockey Association last season and was a standout with British Consols of the Mercantile League.

The burly six-foot rearguard plays an aggressive type of hockey, is a strong defenseman and a hard, sharp-shooting marksman when on the attack. He is six feet tall, weighs 175 pounds, and is the style of player who would fit in well with any re-building plans of the Bruin management.

BAILIFF'S SALE

Under and by Virtue of the Landlord's Warrant directed to me, I have Seized, and

I AM OFFERING FOR SALE on FRIDAY, the Twelfth Day of October, 1934, at Ten o'clock in the Forenoon,

At 171 Simcoe Street, Peterborough, all the Stock-in-Trade, Goods and Chattels, Furniture, Furnishings, Equipment and Fixtures of E. G. BROWN, carrying on Business under the trade name and style of Browns Hardware, at 171 Simcoe Street, in the said City of Peterborough.

The Stock-in-Trade, Goods and Chattels, Furniture, Furnishings, Equipment and Fixtures of the said Browns Hardware will be offered for Sale in Parcels. A list of the articles seized may be examined at the Office of the Auctioneer.

For further particulars, apply to undersigned.

DATED at Peterborough this 26th Day of September, 1934.

W. J. HANCOCK, Auctioneer. S. B. PEARSON, Bailiff. 6d-26,6,9,12-716S

CANADIAN NATIONAL RAILWAYS TIME-TABLE.

(Corrected to June 24th).

8.35 a.m.—For Lindsay, Orillia, Midland, Toronto, Hamilton, Buffalo, London, Windsor, and Detroit.

12.05 Noon—For Port Hope, Oshawa, Toronto, Hamilton, Buffalo, Philadelphia, and New York. Connects at Port Hope with the daple Leaf Ltd. for London, Windsor, Detroit, Port Huron, Flint and Chicago. Makes connection Sect-bound for Cobourg, Belleville, Kingston, Brockville, Montreal.

1.30 p.m.—For Lakefield.

5.12 p.m.—For Lindsay, Toronto, and connects at Toronto with International Ltd for London, Port Huron and Chicago, also with the Continental Ltd for Winnipeg, Edmonton, and Vancouver, with the North Bay, Timmins, Sudbury and Cochrane train, and with the 11.45 p.m. train for Hamilton, London, Windsor and Detroit.

7.30 p.m. (Sundays only)—To Toronto.

8.20 p.m.—For Hastings, Campbellford, Stirling, Belleville, Kingston, Brockville, Cornwall, Montreal and the Maritime Provinces.

Daily—

1.30 a.m.—Pool Train from the C. P. R. Depot for Ottawa, and makes connection at Ottawa for Montreal. All Trains operate on Eastern Standard Time, and Daily except Sunday from Canadian National Railway Depot, Charlotte and Bethune Streets.

CANADIAN PACIFIC RAILWAY

(Effective Sunday, April 29)

Going East—

4.55 p.m.—Indian River, Norwood, Havelock. Daily except Sunday.

7.40 p.m.—From Toronto. Daily except Sunday.

11.00 a.m.—Havelock, Perth, Smith's Falls, Ottawa, Montreal, Quebec, Boston, and New York. Daily except Sunday.

11.30 a.m.—Sunday only to Havelock.

1.30 a.m.—Havelock, Perth, Chesterton, Perth, Ottawa, Smith's Falls, Montreal, St. John, Boston, and New York daily.

Going West—

4.50 a.m.—Toronto, Guelph, Goderich, Hamilton, Galt, Woodstock, St. Thomas, London, Chatham, Detroit, Chicago, and New York daily.

1.20 a.m.—Toronto, Hamilton, Brantford, Guelph, New York, Galt, Woodstock, London, Chatham, Detroit, and intermediate points. Daily except Sunday.

9.35 a.m.—To Lindsay and Bobcaygeon.

5.50 p.m.—Toronto, Hamilton, Buffalo, Rochester, Boston, Woodstock, London, Windsor, Detroit, Chicago, and intermediate points between Peterborough and Toronto. Makes connections with the Trans-Canada Limited for Winnipeg and Vancouver. Daily except Sunday.

8.45 p.m.—Sunday only for Toronto and points West.

BARRISTERS AND SOLICITORS.

GORDON & ELLIOTT — Barristers, Solicitors, Notaries, Patents and Trade Marks. Money to Loan. Telephone 3300. Hon. G. H. Gordon K.C., Alexander L. Elliott.—Toronto Office: 410 Saturday Night Building, 76 Richmond Street West Telephone Number Elgin 5691.

HALL & CARLEY — Barristers, Solicitors, Notaries, corner Hunter and Water Streets (over Canadian Bank of Commerce), Peterborough, Ontario. Telephones: Office No. 68 R. S. Hall, K.C., residence No. 402 T. J. Carley, LL.B., residence No. 3696.

FOX, KERR & McELDERRY — Barristers, Solicitors, and Notaries. Office: 415 Water Street, Peterborough. Telephone 1950. E. A. Peck M.P., P. D. Kerr, K.C., V. J. McElderry, K.C.

DAVIS-THOMPSON COMPANY
Insurance and General Agency
433 GEORGE STREET - PHONE 40

THE TORONTO SAVINGS & LOAN CO.
ESTABLISHED 1885

3% ON DEPOSITS

Interest paid or added half yearly, 30 June and 31 December, in each year. Every facility is afforded to Depositors both in depositing and withdrawing their money.

For sums of $100 and upwards this company's debentures afford a safe and profitable investment. Further information in regard to which will be gladly furnished upon request

SAFETY DEPOSIT BOXES FOR RENT

W. G. MORROW, Managing Director.

Office Hours: 9 a.m. to 4 p.m. Open Saturday's until 5 p.m.

IMPORTANT!

In requesting us to call for your ad, the order must be phoned before 11 a.m. in order to insure it being inserted on the same day.

SCOTT'S SCRAPBOOK - - By R. J. Scott

ISN'T IT strange how some men insist on guarding against all fire hazards in the kitchen and living room . . . yet they will allow waste paper, oily rags and scrap wood to pile up in the cellar?

These men know they should clean up this rubbish . . . . and they also know the value of having sufficient sound fire insurance, too.

Hill, Weddell & Hills
Phone 14
124 Hunter St., West

Pages 15, 16, 17
and
18
Missing

AN A-1 MARKET PLACE FOR THE BARGAIN SEEKER

WANT AD. RATES

Cash 1 cent per word or figure per insertion.

Minimum Charge, 25c for Any Advt.

If Charged 1½ cent per word or figure per insertion.

Phone 1600 We will call for your ad. and give you the cash rate.

CHARGES:

Card of Thanks	50c
In Memoriam (up to 8 inches)	75c
Over 8 inches, per inch	50c
With black border, extra	25c
Birth Notice	50c
Death Notice	50c
Locals (Back Page), per inch	$1.20
Black Local (Back Page), inch	$1.40

Index to Examiner Classified Want Advts.

Agents Wanted L
Boarders Wanted ..... E
Business Opportunities ..... U
Chiropractor V
Cottages, Summer Resorts ..... B
Dressmaking ..... Z
Employment Wanted ..... J
Female Help Wanted ..... F
Found ..... N
For Rent—General C
For Sale—General ..... A
General Notice ..... T
Help Wanted—Male or Female ..... G
Live Stock ..... O
Lost ..... M
Male Help Wanted ..... G
Personal ..... E
Pet Stock ..... W
Poultry for Sale and Wanted ..... P
Radio I
Real Estate ..... D
Salesmen Wanted ..... K
Situations Vacant ..... H
To Rent—Houses & Apartments ..... B
Used Cars for Sale ..... S
Wanted—General ..... Q

a For Sale—General

PAPERS IN BUNDLES, CLEAN — Cheap at only 5c per bundle. Examiner Office. 4tf-7-651A

LARGEST LOAD OF PINE SLABS IN city for $2, also 400 cords of mixed hardwood, all cut and under cover waiting your phone call. Baker's. Phone 676. 3d-76-705ZA

PARROT CHEAP — WRITE BOX 441 Examiner. 10d-77-441A

25 BUNDLES, REAL DRY CEDAR Kindling, Delivered anywhere in the City, $1.25. Kingston Barrell and Shingle Factory. Phone 2230. 3d 77 564A

LIMITED QUANTITY SUPER SUDS, 3 for 19c; Princess Soap Flakes, 2 for 25c and One Free. Hancock's Store. 3d-75-661A

MEN'S TAILORED UP-TO-DATE Suits and Overcoats, slightly used, $3 up. Ladies' Fur-trimmed Winter Coats, $3. Good Used Furniture, reasonable. Rankin's, Aylmer Street (opposite Fire Hall). 3d-75-661A

WATER JACKET HEATER, SMALL Water Tank. Phone 744. 3d-75-648A

CUCUMBERS AND APPLES — Market Square ,Wednesday and Saturday. City delivery. Orono Fruit Farms. 2d 26 28 557A

PURINA COW, POULTRY AND PIG Feeds. Special, Purina lay chow. Ask about checker feeds. Phone Ernest C. Braund 3240. 6d-19-21-24-26-28-1-438A

RAISIN AND SUGAR COOKIES, Home-made, 2 Dozen 25c. Jean Ruth Shoppes. 2d-75-668A

THOROUGHBRED SCOTCH COLLIE Pups. Apply 11 Brioux Avenue. 2d-76-679A

FURNITURE BARGAINS FOR CASH: Modern Walnut Bedroom Suite, Sixty Dollars; Combination Bookcase and Desk, Ten Dollars; China Cabinet, Twenty-five Dollars; Miscellaneous Household Articles. 210 or 217 Elias Avenue. 'Phone 2782W or 1540W. 3d-76-716AA

HOME-MADE APPLE AND RAISIN Pies — Special, 20c. Jean Ruth Shoppes. 2d-75-660A

FINEST BODY HARDWOOD FOR Sale. Limited quantity, 'Phone 88. 3d-76-664A

REAL GOOD UPRIGHT PRACTICE Piano, $30.00 for quick sale. 'Phone 2264. 2d-75-675A

OUR MEAT PIES ARE THE MOST Popular in the City—4 for 25c. Jean Ruth Shoppes. 2d-76-680A

DRY MIXED WOOD, $2 A LOAD. 'Phone 2409. 6d-79-7152A

a For Sale—General

NO. 8 DAISY HOT WATER FURnace. 'Phone 3720. 3d-76-694A

FULL MEASURE! DRY MIXED Wood, ¼ Cord $3.25, ¼ Cord $1.75. 'Phone 88. 2d-76-696A

TASTY HOME-MADE BRAN MUFfins, for Health, Dozen 20c. Jean Ruth Shoppes. 2d-75-691A

GASOLINE ENGINE, 6 H.P., LIKE new; Circular Saw in frame, 2 Top Buggies, steel-tired, 2 Rubber-tired Open Buggie s,1927 Chevrolet Touring, 1927 Whippet Sedan, 1929 Ford Sport Coupe, cheap Work Horse. A. Tinney & Son, Cavan. 'Phone Millbrook, 201 ring 13. 3d-76-715AA

SMALL QUEBEC HEATER AND Taper Pipe, $5. Apply 297 Rubidge Street. 2d-76-715AA

FURNACE, IN GOOD CONDITION. Apply 647 George Street. 5d-77-703A

COOK STOVE, SIX LIDS, WATER Front and Warming Closet; good condition. 202 Dalhousie Street. 'Phone 2466M. 2d-76-712A

WILTON RUG, 3½ x 4 YARDS; ALSO Large Rocking Chair. 522 Homewood. 'Phone 467. 3d-77-732A

ENGLISH STYLE PRAM, AND JACket Heater. Apply 51 McDonnel. 2d-76-720A

LONG MIRROR, $2; HALL TREE, $1; Single Iron Bed and Spring, $2; Extension Table, $5; Walnut Settee, $5; New Mattresses, $3.50; Nurse Rocker, $1; Screen, $1; Centre Tables, Drop-leaf Table. M. T. Butcher, 679 Stewart. 1d-76-725A

ENGLISH PRAM. 'PHONE 2623P. 3d-76-688A

40 THOUSAND NO. 1 RED BRICK. $10 per Thousand. 2097. 3d-77-717A

12" MIXED WOOD, $6 PER CORD, 'Phone 2097. 6d-80-718A

BODY MAPLE, 4', OR CUT AS DEsired; Mixed Wood and Slabs. Edwards Fuel and Cartage, 71 Ware. 'Phone 178. 2d-79-721A

b For Rent—Houses and Apartments

HEATED FIVE-ROOM APARTMENT, central. Hall, Hall & Stevenson. 6d-79-713BB

HEATED APARTMENT, CENTRAL; suitable for couple. Apply Mrs. Young, 305 Stewart. 3d-76-668B

TWO OR THREE ROOMS, HEATED; conveniences, garage. 216 London, between 4 and 6 p.m. 3d-75-642B

ROOMS—AT 176 BROCK STREET. 4d-75-627B

HOUSE — 249 WOLFE STREET. IMmediate possession. Apply 497 George Street. dtf-7014B

HOUSE, NO. 898 RUBIDGE STREET: hot water heating. Possession can be arranged. Apply 497 George Street. dtf-6944B

HOUSE 190 RUBIDGE STREET, POSsession 7th of October. Apply 497 George Street. dtf-6831B

BRICK COTTAGE, CENTRAL, RENT reasonable. 166 Antrim. 3d 76 680B

SMALL DUPLEX—POSSESSION, OCT. 1st. Apply 185 Antrim. 6d 76 586B

MODERN HOUSE, SUITABLE TWO Couples. Call Bell Apartments. 4d-75-681B

ROOMS, FURNISHED OR UNFURnished, steam heated; all conveniences, with gas. Rent reasonable. Central. 196 Aylmer Street. 3d-76-630B

UPPER APARTMENT, NEWLY DEcorated. 580 George Street. 'Phone 2603J. 3d-76-686B

SIX-ROOM HOUSE, CENTRAL; ALL conveniences, $30 month. 'Phone 2396J. 3d-76-692B

SIX-ROOMED BRICK HOUSE, GARage; central. 163A Park Hill Road. 3d-77-700B

HOUSE, ALL CONVENIENCES. APPLY 733 Water Street. 3d-77-690B

FIVE-ROOMED BRICK HOUSE, warm, Edison Avenue. Apply 139 Lansdowne. 3d-77-711B

SIX-ROOMED BRICK HOUSE, ON Bolivar. 'Phone 789F. 3d-77-709B

FURNISHED BED-SITTING-ROOM and Kitchenette. Apply 205 Brock. 3d-77-707B

FRONT FURNISHED BED-SITTING-Room, central. 'Phone 2309W. 3d-77-719B

HOUSEKEEPING ROOMS, CLEAN. Two or Three; garage; West. 'Phone 1401F, Noons, Evenings. 3d-78-724B

PARTLY FURNISHED HOUSE, 634 Stewart Street, $25.00. 'Phone 2059M. 3d-75-687B

SEVEN-ROOMED HOUSE, 601 Gilmour Street, all modern, hot water heating. Apply W. J. Koster, 473 Aylmer. 3d-75-656B

IMPORTANT!

In requesting us to call for your ad, the order must be phoned before 11 a.m. in order to insure it being inserted on the same day.

SCOTT'S SCRAPBOOK - - By R. J. Scott

Can Book Tickets For Liner's Maiden Trip

Local steamship ticket agents while unable to quote fares on the newly-launched Cunard - White Star liner, "Queen Mary" are nevertheless prepared to make passenger reservations for the vessel's maiden voyage, which it is anticipated will not take place until early in 1936.

"We are not in receipt of any information regarding fares on the 'Queen Mary,' or as to the date of her maiden voyage. Prospective passengers can however obtain accommodation by paying a deposit with instructions for a berth on the liner's first voyage," an official stated.

No applications for passages on the "Queen Mary" have yet been placed locally, it is learned.

b For Rent—Houses and Apartments

HOUSE, 608 BELMONT AVENUE (corner Belmont and Weller) Apply 637 George Street dtf-2196B

HEATED HOUSEKEEPING ROOM, central. 106 McDonnel. 3d-75-632B

MODERN HOUSE, 4 BEDROOMS, garage. 660 Reid. 3d-76-693B

SMALL HOUSE. APPLY 901 GILMOUR Street. 3d-75-659B

STRICTLY MODERN HEATED FIVE-Roomed Apartment, Furnished, Unfurnished, fireplace, garage; separate entrance. 54 McDonnel. 3d-24,28,30-653B

c For Rent—General

STORE, NO. 173½ SIMCOE STREET. Immediate possession. Apply 637 George Street. dtf-1897C

GARAGE TO RENT— CONVENIENT to Downtown Offices and Stores. Apply 637 George Street. dtf-1092C

BRICK GARAGE FOR RENT. APply 242 Hunter Street. 3d-77-708C

GARAGE, 174 LONDON STREET. 'Phone 2617. 3d-78-728C

d Real Estate

DOUBLE HOUSE, SIX ROOMS EACH. No's 525 and 527 Aylmer St. For particulars apply 176 Dalhousie. Phone 3153W. 12d-21-23-24-27-28-29-4-5-6-11-12-13-493D

FOR SALE — EAST ½ LOT 20, CONcession 3, Smith, 100 Acres; good location. Immediate possession. Apply 637 George Street, Peterborough. dtf-4232D

SEVERAL GOOD BRICK HOUSES, building lots, also garden plots, in all parts of city. Hundred acre farm, all buildings good condition. Apply after 5 p.m. 222 Park St. S. Cor. Wilson. 4d-20-22-27-27-447D

f Boarders Wanted

WANTED — BUSINESS GENTLEMAN to Board in refined home. Call 744. 3d-75-650F

COMFORTABLE FURNISHED ROOM, with Board. 340 Rubidge. 3d-76-676P

SINGLE ROOM, WITH OR WITHOUT Board. 356 Stewart. 694J. 3d-75-649F

WARM ROOM, WITH BOARD, REAsonable, 210 London. 806W. 3d-77-714F

g Help Wanted, Male

BOY, 17 AND OVER, AFTER SCHOOL, for organizing Boy Scales; experienced in handling preferred; must be active, appearance neat, good salary. 217 Hunter W. 1d-75-726G

h Help Wanted, Female

GOOD GENERAL. WRITE BOX 677. Examiner. 3d-76-677H

WANTED — HOUSEKEEPER FOR Bachelor on Small Farm in Country, good home and $5 monthly; one child not objected to. Write Box 7151, Examiner. 2d-75-715IH

WANTED — YOUNG WOMAN FOR Housekeeping, good home for right person. Apply 216 Reid Street. 'Phone 1762W. 2d-75-662H

i Radio

ELECTRIC RADIO, CHEAP FOR cash or Trade for Used Car. Apply Second House North of Langton on Water. 2d-75-674I

RADIOS REPAIRED — ALL MAKES. Work guaranteed. Member of Radio Manufacturers' Service—your guarantee of satisfaction. J. A. Blair, 27 Lafayette Avenue. 'Phone 1854M. 3d-77-698I

j Employment Wanted

YOUNG WOMAN DESIRES PART-time Work, from 7 a.m. till 2 p.m., as Domestic, for Room, Board and low wage. Write Box 696, Examiner. 2d-76-696J

MIDDLE-AGED WOMAN WILL CARE for Invalid. Write Box 704, Examiner. 3d-77-704J

FULL OR PART TIME WORK WANTed by Young Married Man, Experienced in General Store or Stock Room Work. Write Box 710, Examiner. 1d-75-710J

l Agents Wanted

AGENT WANTED TO HANDLE A few Specialized Lines as Manufacturer's Distributors. A wonderful opportunity for party to get started into a profitable Business. Auto Accessary experience preferable and a Car is essential. Write Box 7145, Examiner. 3d-76-7145L

CHRISTMAS CARD AGENTS: OUR STANDARD SERIES IS SENSAtional in Beauty and Values. Popular priced—you sell if you show samples. We want you to return portfolio immediately at our expense if not convinced. Master Kraft Greetings Limited, Toronto, Ontario. 5d-26 28,1,3,5,7-591L

m Lost

LOST AT PETERBOROUGH GOLF Club, September fifteenth, gold wrist watch, initialled G A M Finder notify F. L. Bradburn Reward. 2d 27 54334

m Lost

ON WARSAW ROAD, SUITCASE, containing Canned Goods, etc. Finder please leave at Police Station. 3d-75-639M

o Live Stock

WORK HORSE, GOOD IN ALL HARNess. H. Welbourn, Crawford Grove. 3d-77-731O

GOOD WORK HORSE, CHEAP. Would Exchange for Cow. H. T. Lang, Chemong Road. 3d-75-560O

WORK HORSE (MARE) OR EXchange for Cow. J. Chapman, Route 1, Keene. 3d-76-703O

FOR SALE — YOUNG HOLSTEIN Cow, fresh; Heifer Calf; 50 Barred Rock Hens, year old ;30 White Leghorn Pullets, June hatched. Gordon Calder, Warsaw. 3d-75-670O

HEAVY MILKING HOLSTEIN COW, very good home Cow, 8 years; also 2½-month Heifer Calf; Quantity of Choice Hay, Mangels, Sheaf Corn. 'Phone 2219M. 3d-77-716O

p Poultry

FOR SALE — TWENTY-TWO ROCK Pullets. 3526F. 3d-75-681P

FOR SALE — 40 WHITE LEGHORN Pullets, laying. 'Phone 484 ring 2-2. 3d-76-664P

q Wanted

WANTED — GIRL'S BICYCLE, GOOD condition. Apply 122 Lock. 3d-76-665Q

WOOD TO CUT WITH SAWING MAchine. Phone 2083J. 12d-78-392Q

WOOD TO SAW, MACHINE. 'PHONE 2409. 6d-79-7155Q

HAND POWER SEWING MACHINE, 'Phone 2018J. 3d-75-637Q

WANTED — OLD GOLD, HIGHEST price paid. Phillips' Dental Laboratory, 408½ George (opposite Lesh's. 6d 77 787Q

WANTED — UNFURNISHED ROOM, heated, central . Also Good Mattress for Sale. Write Box 720, Examiner. 1d-75-720Q

WOOD TO CUT WITH SAWING MAchine. Cliff Wells, 686W. 3d-77-716Q

CLEANING AND PRESSING — ALterations and Repairs. J. Miccolucci, 201 Charlotte. 'Phone 149. 3d-77-720Q

s Used Cars for Sale

HOOD & CUMMING MOTORS, LTD. A Safe Place to Buy Dependable Used Cars.
'24 Ford V8 Deluxe, small mileage—at a special price.
'32 Ford V8 Business Coupe.
'30 Ford V8 Coach.
'31 Ford 4-Cylinder Cabriolet.
'29 Essex Coupe (Rumble Seat).
'28 Chevrolet Coupe.
'27 Hudson Coach.
'27 Buick Sedan.
'26 Chevrolet Truck.
'29 Busby Truck.
'31 Ford 157" W.B. Truck.
Easy Terms. Open Evenings. 1d-75-716SS

LOOK THESE CARS OVER — MAKE Offer Sale—
'32 Pontiac Coach, low mileage.
'32 Plymouth Coupe, must be sold.
'32 Durant Four-door Sedan, 6 wire wheels.
'31 Durant Four-door Sedan.
'31 Ford Coach, in wonderful condition.
'30 Ford Coach, '30 Ford Coupe (rumble seat).
'29 Essex Coupe (rumble seat). '29 Pontiac Coach.
'27 Chevrolet Sedan, Coach, Coupe.
'27 Whippet Sedan. '27 Chrysler Coach.
Peterborough Used Car Market 261 George Street. 1d-75-730S

t General Notice

SHAMPOOING, FINGER-WAVING, Marcelling. Helen Doherty, 705 Water Street. 'Phone 2046M. 3d-75-633T

w Pet Stock

NEWFOUNDLAND PUPS, 2 MONTHS old. Phone 2949. 6d 77 554W

THOROUGHBRED WIRE - HAIRED Terrier, 9 months old; reasonable. 'Phone 565J. 3d-75-660W

THOROUGHBRED IRISH SETTER, (Male). 178 Aylmer. 3d-77-715W

FOR SALE—CHOICE WIRE-HAIRED Males, 9 weeks old. 'Phone 2815W. 475 Rogers Street. 3d-78-729W

BILLY, THE ALLEY CAT, CHANGES SEX MOTHERS BROOD OF SEVEN PUPPIES

By ALVA McCOLL
Central Press Canadian Correspondent.

TORONTO, Sept. 28.—Not satisfied with providing one surprise, Billy, the gray alley cat, has gone and done it again.

Billy was just a scrawny wee puss when it arrived at the home of Mrs. Muriel Davies, Lake Shore Road, and begged for food. Growing in stature, it began to deposit, apparently in gratitude, a goodly array of dead mice and rats on the doorstep each morning—and so became a household fixture. And got the name Billy, for apparently good and sufficient reasons.

Great was the household surprise therefore when Billy gave birth to three kittens.

Billy's constant playmate was a Boston terrier, bred from a line of blue-blooded ancestors, with the registered name of Davies' June Bud. One day June Bud was in difficulties and Billy forsook her kittens to murmur sympathetic cries, and so June Bud gave birth to seven puppies, but she was too ill to care for them and Billy arising to the occasion took each puppy in turn, bathed and cleaned it, and snuggled it in with her family. The kittens didn't mind sharing their dinner and by nightfall all were supremely content.

June Bud, noting that her puppies were well taken care of, curled up

BILLY AND HER BROOD

in the corner and died.

Billy feels the responsibility keenly, and when Champion Horning's Honey Boy, proud sire of the pups, fresh from his victory as best of breed at a local dog show, tried to take a peek at his offspring he was promptly chased back to his kennel. When puppies and kittens are together Billy is almost hidden from sight, and at the age of a few weeks all are thriving. A foster mother was procured to assist in raising the family, but Billy has added arithmetic to her accomplishment, and if one puppy is moved, raises strenuous objections.

A few drops of goat milk from an eye dropper administered by Mrs. Davies relieved the initial strain

OWEN SOUND MAN SHOT IN AFFRAY

Police Hunt Gun Wielder After Victim Sent to Hospital.

OWEN SOUND, Ont., Sept. 28.—(C.P.)—Lloyd Campbell, of Owen Sound and Toronto, was in hospital here to-day with about 100 shotgun pellets in his leg, allegedly shot during an affray last night at the home of Roy Pearce, Campbell's brother-in-law.

Dick Douglass, Owen Sound, was sought by police in connection with the shooting.

Campbell's injury, while painful, was not considered serious. No bones were broken.

Police say Campbell went to the Pearce house last night to straighten out a difficulty between Pearce and Douglass. Police allege Douglass opened the door and fired the gun.

Campbell was taken to hospital and police began a search for Douglass that continued to-day.

French Women Are In Social Service

MONTREAL, Sept. 27 (C.P.).—Women in France, like their sisters here, work diligently in the field of social service, and believe the ballot is the most effective remedy for social ills, stated Madame Marielle Jean Brunhes de la Marre in an address given under auspices of the League for Women's Rights.

The women of France who are engaged in the struggle to obtain the vote want it, declared Mme. de la Marre, not for any pleasure there may be in putting a bit of paper in a box twice every four years, but as a means of obtaining reform in the laws, such as those concerning the property possessed by married women, to establish a mother's legal right to her own children, and for the improvement of working conditions.

To those who argue that the enfranchisement of women will destroy the home, Mme. de la Marre replied that surely nothing so drastic could result from going out twice every four years to cast a vote. In fact, the home has benefited in countries where the women have the ballot, she said.

Madame de la Marre, who is general secretary of L'Union Four le Vote des Femmes, visited Canada for the Jacques Cartier celebrations.

Foresters Hear High Chief Ranger

A large gathering of Independent Foresters enjoyed the social evening, which commenced the activities for Fall in W.O.W. Hall last evening.

Arrangements were in the capable hands of Bro. C. Batchelor, C.R.; Bro. O. E. Grose, F.S.; Bro. A. F. Inch, Treasurer, and Bro. E. Border, S.W..

Progressive euchre was a great success; the prizes were won by Comp. Mrs. Ellison of Ottawa, Comp. Mrs. Peters of Havelock; Bro. E. Border, and Bro. A. F. Inch.

Inspiring addresses were delivered by Bro. C. T. Trowbridge of Kingston, and Pro. Manager Bro. Oliver E. Ellison, after which refreshments were served. All present are looking forward to next monthly meeting on October 11, when they hope to welcome many more old friends and members.

LONDON (C.P.).—A gift of $50,000 has been made by Lord Woolavington to the London Hospital for a new pay-beds department for patients of moderate means.

PARTRIDGE CRASHES WINDOW

Frightened in some unexplained manner, a partridge smashed a large glass window at the Normal School this morning, and, after a short period when it appeared to revive, died at noon.

The bird forced its way through the classroom window, scattering the glass half way across the room, and was picked up by one of the girl students. Dr. A. J. Madill endeavoured to help it, but the frightened creature died shortly from the force of the concussion.

Great Welsh Mine Walkout Averted

LONDON, Sept. 28 (A.P.).—The Government believed to-day a threatened walkout of 130,000 coal miners in South Wales, set for next Monday, had been averted.

Representatives of the workers and their employees reached an agreement at a conference here called by Ernest Brown, Minister of Mines.

Miners' delegates left immediately for Wales to submit the agreement to their labor organizations and it also is subject to the approval of owners' groups. Terms were not disclosed.

Informed sources predicted recommendations of the negotiators would be approved and the strike called off.

REMARKABLE JOURNEY BY HUDSON BAY INDIAN

WINNIPEG, —(C P)— Governor Ashley Cooper of the Hudson's Bay company in his visit here from the north said: "One of the most interesting figures on board our ship was an Indian interpreter from the post at Fort Mackenzie, Labrador. In the early part of the year he had walked from there to Seven Islands on the St. Lawrence River, 700 miles by the route he took. This he accomplished in 70 days in the depth of winter, accompanied by his wife and two small children. It was a very remarkable journey, though he seemed to regard it as of no account."

RAMSEY, Isle of Man (C.P.).—An ancient monument built probably 4,000 years ago, has been brought to light at Manghold, near Ramsey, by archaeologists.

A WONDERFUL BARGAIN—In a 7-Roomed Brick House; hardwood floors, fireplace, laundry tubs. To close an Estate, $2,000.00 will take it. To Close Out Victoria Heights Sub-Division, there is offered: Lot on Weller Street. Six on Homewood Avenue, Four on Charlotte Street. These Lots are very residential, and a Bargain at $400.00 each. Buy one—reserve it to build on. New homes will certainly be needed before long. Four Lots have been sold recently. Beautiful new home being built on one now. Sewer and water laid into each Lot. This is an opportunity you should not miss. For further particulars, see H. J. McCANNAN, 140 SIMCOE STREET. 2d-76-715T

HARVEST HOME AT ST. LUKE'S

Rev. Emmett of Port Hope Special Preacher for the Occasion.

SPECIAL MUSIC.

St. Luke's Church celebrated their annual Harvest Thanksgiving Service on Thursday evening, September 27. The church was beautifully decorated for the occasion. This work was carried out by the Chancel Guild, under the direction of Miss Eva Patterson and with the assistance of the Men's Club and the A.Y.P.A.

The service was conducted by the rector, Rev. G. J. Bousfield. The special speaker, Rev. Emmett of Port Hope, gave a splendid address, taking for his text part of the 145th Psalm "All Thy works praise Thee O God—they show the glory of Thy Kingdom and talk of Thy power; that Thy power and Thy glory the mightiness of Thy Kingdom might be known unto men." Rev. Emmett referred to the gifts of the harvest as God's second Bible, bringing a special message from the Great Giver, of His goodness to mankind.

The choir, under the leadership of the organist, Miss M. Flowers, presented special music including the anthem "He watereth The Hills" by 'Simper'. Mr. C. A. Hope sang the bass solo and Miss Jessie Pattison, guest soloist, sang the soprano solo, "The Lord God is a Sun and Shield."

The services will be carried over on Sunday. The speaker at the morning service will be the Rev. Dr. McKenzie, of Grove School, Lakefield.

Bruins to Give Try To Toronto Player

TORONTO, September 28. — (C. P.) — Art Whittaker, one of the amateur hockey's leading goal-scoring defencemen, revealed to-day he will try out with Boston Bruins of the National Hockey League. Whittaker will report at the Bruin's fall training camp.

The dashing defenseman played a stellar game for Toronto's seniors of the Ontario Hockey Association last season and was a standout with British Consols of the Mercantile League.

The burly six-foot rearguard plays an aggressive type of hockey, is a strong defenseman and a hard, sharp-shooting marksman when on the attack. He is six feet tall, weighs 175 pounds, and is the style of player who would fit in well with any re-building plans of the Bruin management.

BAILIFF'S SALE

Under and by Virtue of the Landlord's Warrant directed to me, I have Seized, and

I AM OFFERING FOR SALE on FRIDAY, the Twelfth Day of October, 1934, at Ten o'clock in the Forenoon,

At 171 Simcoe Street, Peterborough, all the Stock-in-Trade, Goods and Chattels, Furniture, Furnishings, Equipment and Fixtures of E. G. BROWN, carrying on Business under the trade name and style of Browns Hardware, at 171 Simcoe Street, in the said City of Peterborough.

The Stock-in-Trade, Goods and Chattels, Furniture, Furnishings, Equipment and Fixtures of the said Browns Hardware will be offered for Sale in Parcels. A list of the articles seized may be examined at the Office of the Auctioneer.

For further particulars, apply to undersigned.

DATED at Peterborough this 28th Day of September, 1934.

W. J. HANCOCK, Auctioneer. S. R. PEARSON, Bailiff.

4d-28,8,9,12-716S

CANADIAN NATIONAL RAILWAYS TIME-TABLE.

(Corrected to June 24th).

8.35 a.m.—For Lindsay, Orillia, Midland, Toronto Hamilton, Buffalo, London, Windsor and Detroit.

12.03 Noon—For Port Hope, Oshawa, Toronto Hamilton Buffalo, Philadelphia, and New York Connects at Port Hope with the staple Line Ltd. for London, Windsor, Detroit, Port Huron, Flint, and Chicago. Makes connection fast-bound for Cobourg, Belleville, Kingston, Brockville Montreal

1.00 p.m.—For Lakefield.

5.12 p.m.—For Lindsay, Toronto, and connects at Toronto with International Ltd. for London, Port Huron and Chicago. also with the Continental Ltd for Winnipeg, Edmonton, and Vancouver; with the North Bay, Timmins, Sesuys and Cochrane train and with the 11.45 p.m. train for Hamilton, London, Windsor and Detroit

7.30 p.m. (Sundays only)—To Toronto.

8.20 p.m.—For Hastings, Campbellford, Stirling, Belleville, Kingston, Brockville, Cornwall Montreal and the Maritime Provinces.

Daily—

1.30 a.m.—Fast Train from the C. P. R. Depot for Ottawa, and makes connection at Ottawa for Montreal. all Trains operate on Eastern Standard Time, and Daily except Sunday from Canadian National Railway Depot, Charlotte and Bethune Streets.

CANADIAN PACIFIC RAILWAY

(Effective Sunday, April 29)

Going East—

4.53 p.m.—Indian River, Norwood, Havelock Daily except Sunday

7.40 p.m.—From Toronto Daily except Sunday.

11.00 a.m.—Havelock, Trenton, Smith's Falls, Ottawa, Montreal, Quebec, Boston, and New York. Daily except Sunday.

12.10 a.m.—Sunday only to Havelock.

1.50 a.m.—Havelock, Trenton, Kingston, Perth, Ottawa, Smith's Falls, Montreal, St. John, Boston, and New York daily.

Going West—

4.50 a.m.—Toronto, Guelph, Goderich, Hamilton, Galt, Woodstock, St. Thomas, London, Chatham, Detroit, Chicago, and New York daily.

1.20 a.m.—Toronto, Hamilton, Brantford, Buffalo, New York, Galt, Woodstock, London, Chatham, Detroit, and intermediate points. Daily except Sunday.

8.55 a.m.—To Lindsay and Scboygeon.

2.50 p.m.—Toronto, Hamilton, Buffalo, Rochester, Boston, Woodstock, London, Windsor, Detroit, Chicago, and intermediate points between Peterborough and Toronto. Makes connections with the Trans-Canada Limited for Winnipeg and Vancouver. Daily except Sunday.

6.45 p.m.—Sunday only for Toronto and points West.

BARRISTERS AND SOLICITORS.

GORDON & ELLIOTT — Barristers, Solicitors, Notaries. Patents and Trade Marks Money to Loan. Telephone 2300 Hon. G. H. Gordon, K.C., Alexander L. Elliott.—Toronto Office: 410 Saturday Night Building, 78 Richmond Street West Telephone Number Elgin 6681

HALL & CARLEY — Barristers, Solicitors, Notaries, corner Hunter and Water Streets (over Canadian Bank of Commerce), Peterborough, Ontario. Telephones: Office 80, 66 R. S. Hall, K.C., residence No. 406 T. J. Carley, LL.B., residence No. 4086

PECK, KERR & McELDERRY— Barristers, Solicitors and Notaries. Office: 415 Water Street, Peterborough. Telephone 1950. R. A. Peck M.P., P. D. Kerr, K.C., V. J. McElderry, K.C.

DAVIS-THOMPSON COMPANY

Insurance and General Agency

433 GEORGE STREET - PHONE 40

THE TORONTO SAVINGS & LOAN CO.

ESTABLISHED 1885

3% ON DEPOSITS

Interest paid or added half yearly, 30 June and 31 December, in each year. Every facility is afforded to Depositors both in depositing and withdrawing their money.

For sums of $100 and upwards this company's debentures afford a safe and profitable investment. Further information in regard to which will be gladly furnished upon request

SAFETY DEPOSIT BOXES FOR RENT

W. G. MORROW, Managing Director.

Office Hours: 9 a.m. to 4 p.m. Open Saturday's until 5 p.m.

ISN'T IT strange how some men insist on guarding against all fire hazards in the kitchen and living room . . . yet they will allow waste paper, oily rags and scrap wood to pile up in the cellar?

These men know they should clean up this rubbish . . . . and they also know the value of having sufficient sound fire insurance, too.

Hill, Weddell & Hills
Phone 14
124 Hunter St., West

SATURDAY THE BIG DAY at the C.D.S.

Big Values! Big Savings! Big Assortments!

Check Your Needs from This Large List of Special Values!

2-Ply Knitting Wool 5c

Value you surely can't resist. Good quality 2-Ply Yarn, suitable for cushions, kiddies' wear, etc. Colors: doe, mauve, pink, green, heather, cardinal, black and white. Extra special, ball .....

RAZOR BLADES For old style Gillette razors. 10 IN PKG. 9c

SAFETY RAZORS With one blade. Gillette style. SPECIAL EACH 9c

SPEARMINT Tooth Paste Wrigley's. LARGE TUBE 10c

Specials in EATON Sundries

EATON'S SHAVING CREAM—Large tube..... .17
EATON'S PETROLEUM OIL—32-oz. bottle..... .69
EATON'S HYDROGEN PEROXIDE—16-oz. bottle..... .19
EATON'S MILK-O-LAX—16-oz. bottle..... .25
EATON'S EMULSION—17½-oz. bottle..... .55
EATON'S CLEANSING TISSUES—300 in pkg., 2 Pkgs. .35
ASSORTED TOILETRIES—Wave, Lotion, Cleansing Cream, Hand Lotion, Quinine Tonic, Petroleum Jelly, Bay Rum, etc. Each..... .15

Special Value in First Quality

Real Silk Chiffon Hose .69

Lovely quality real silk from top to toe. Full fashioned, panel heels. Shades: clearsan, taupe bark, charcoal, smokebrown and mink. Sizes 8½ to 10½. Special, pair .....

Leatherette Handbags

An outstanding offer in smart Handbags. Grained and plain finishes. Bright metal touches. Change purse and mirror. Colors: brown, blue and black in lot. Limited quantity. Special, each ..... .59

Chamo Suede (Fabric) Gloves

A "knockout" value in good quality Fabric Gloves. Various styles and trimmings, including plaid top flare cuffs, fancy and appliqued tops. Brown, fawn and black. Sizes 6 to 8. Special, pair ..... .39

Smart New Neckwear

A wide variety of styles in White Rayon Satin Collar and Cuff Sets. Round and V necklines. Well finished, with angelskin (rayon) linings. Tailored and fussy styles. Each $1

Specials in Candies

Peach Stones, lb. 15
Toasted Marshmallows, lb. 15
Salted Peanuts, lb. 10
Globe Chocolates, lb. 19
Peppermint Patties, lb. 19
Iceland Mints, lb. 25
—Main Floor, C.D.S.

A Specially Purchased Group of

Men's New FALL TOPCOATS 9.75

Again we have been fortunate in securing a group of Men's Topcoats. Right at the start of the season when you need one. Smart new Fall styles and a good variety of colors. Sizes 36 to 42. Special, each .....

Men's Cotton Broadcloth Shirts

Collar attached or two separate collar styles in plain shades. With breast pocket and button band cuffs. Sizes 14 to 17. Special, each ..... .55
OR 2 FOR $1

Cotton Tweed Work Shirts

Strongly made with triple-stitched seams. Double yoke. Collar attached style with breast pocket. Dark grey colors. Sizes 14 to 17. Special ..... Each ..... .59
OR 2 FOR 1.10

Extra! Men's Work Trousers .98

A real outstanding value in strong Cotton Work Pants. Made on good fitting lines of durable quality materials to meet a man's needs for service and economy. Sizes 32 to 42. Special, pair ....

Men's Cotton Combinations

Spring needle Combs with long leg and short sleeves. A fine Fall garment. Sizes 36 to 44. Special, suit ..... .59

Combinations Boys' Cotton

Made on comfortable lines of good quality cotton in elastic knit. Long legs and short sleeves. Sizes 24 to 34 in lot. Special, suit ..... .59

BOYS' V-NECK PULLOVERS .79

A very special value in Boys' Pullovers! Of wool and cotton union yarns in a good medium weight for Fall. Snug-fitting cardigan stitch, contrasting trim. Sizes 26 to 34. Extra special, each .....

Wool and Cotton Work Socks

Medium weight Socks in plain knit style with 1-1 ribbed tops. One full medium size. Special, pair ... .14
OR 3 PAIRS FOR .39

Men's Sturdy Work Gloves

Split Muleskin Leather Five-Finger Gloves with cuffs. Small, medium and large sizes. Special, pair .. .29
—Main Floor, C.D.S.

Towels! Towels! Towels! .10

What a buy! White rainbow border Towels. Size about 16 x 32 inches. Extra special Saturday, each .....

Cotton Prints

Good quality Prints in many smart patterns. 31 inches wide. Special, yard ..... .15

Tea Towels

Fine quality Real Linen Tea Towels, checked or plain. Size about 16 x 28 inches. Special, each ..... .14

Rayon and Cotton Spreads 1.79

A repeat offer of lovely Spreads at this very low price. Colors: rose, blue, green and gold. Size 72 x 90. Special Saturday, each .....

Extra! Striped Flannelette .15

Fine quality Flannelette for such a low price, you'll admit. Excellent for night robes, pyjamas, etc. 31" wide. Extra special, yard
—Main Floor, C.D.S.

A Remarkable Selling of Semi-Service and Chiffon

Full Fashioned Silk Hose

FIRST QUALITY AND SUBSTANDARDS

You rarely get a value like this anywhere, so be at the Store early for your share! Semi-service and chiffon weights—firsts and substandards in lot. Colors: clearsan, illusion, putty beige, brownwood. Sizes in lot, 8½ to 10½. Extra special Saturday, pair .49
—Main Floor, C.D.S.

ANOTHER STOREWIDE SELLING!

From Saturday, Sept. 29th until Fri., Oct. 5th, We Feature

Womens' and Misses' Wool Skirts

This is a real economy offer! Plain wools and wool tweeds in the group, and all high-grade materials. One and two-pleat effects. Colors: brown, navy, fawn and black. Sizes 14 to 40. Extra special, each 1.95

Womens' and Misses' Pullovers

Complete a smart skirt and sweater outfit with one of these fine Botany Wool Pullovers. Long sleeves, button trim and shirtwaist styles. Tweed knit effects in green, wine, blue and brown. Sizes 34 to 44. Extra special, each ... 1.00
—2nd Floor, C.D.S.

Here's Real Value for You in

Lace-trimmed Bias Slips .69

Buy enough to last you through the Winter at this price. Very good looking Slips, cut on bias lines, with neat lace trimming around top and hem. Come in tearose shade and white. Neatly made and finished with narrow straps. Small, medium and large sizes. Extra special, each .....
—2nd Floor, C.D.S.

This Offer Represents Extra Value!

1-lb. Bleached Cotton Batts .29

What beautiful big soft Cotton Batts for the money! Just the kind you need for comforters. A good heavy filling for a 72 x 90-inch quilt. Easy to unroll. Extra special Saturday, each .....
—Main Floor, C.D.S.

SPECIAL! Two-Candle Table **Lamps 2.49**

A very attractive Lamp for this low price. Gilt sprayed finished standard, good quality parchment shade with raised floral effect. Special, each 2.49
—2nd Floor, C.D.S.

SPECIAL! **Colorful Footstools 1.69**

Covered with gayly colored moquette, repp and mohair pile. Heavy corner legs in walnut finish. Well padded tops. Special, each 1.69
—2nd Floor, C.D.S.

SPECIAL! **Magazine Racks 1.49**

Gibbard Walnut Finished Racks of strong construction. Dull rubbed finish. Two divisions. Special, each 1.49
—2nd Floor, C.D.S.

C.D.S. GROCETERIA

SATURDAY SPECIALS

LARGE BOTTLE Heinz Tomato Catsup 17c

Sun Glo BUTTER lb. 21c

Choice Legs of Lamb lb. 17c

FRESH PORK

FRESH PICNIC Shoulder - - lb. .14
FRESH PORK Tenderloin - lb. .27
FRESH Sausage - 2 lbs. .25

BEEF

BLADE Roast - - - lb. .11
THICK Rib Roast - - lb. .13
BONELESS Pot Roast - - lb. .11
ROUND Steak or Roast - lb. .15
RUMP Roast - - - lb. .14

LAMB

Fronts - - - lb. .12
Legs - - - lb. .18
Loins - - - lb. .15

GROCERIES

Eatonia Choice Peas No. 2 Size Tins 3 for .27

Eatonia Jams With Added Pectin STRAWBERRY or RASPBERRY 32-oz. Jar .32

3 Bars Lux Toilet Soap 1 Box Rinso (Small) All for .22

Pure Honey 4-lb. 8-oz. Tin .55

Choice Black Tea lb. Pkg. .39

Smoked Picnics - lb. .17

A Rousing Special Offer in

Celanese Crepe Dresses 1.98

An unusual opportunity to get a supply of Fall Dresses at a decided saving! Long sleeve styles, some finished with collar and cuffs of contrasting color, others with plain bow or button trims. Colors: brown, wine, green, blue, navy and black. Sizes 14 to 20. Extra special, each .....

Women's House Dresses .49

You'll realize a good saving on several of these pretty House Frocks. Smart floral and conventional printed designs on cotton. Sizes, small, medium and large. Special, each .....

Extra! Fall Hats $1

Very smart, inexpensive Hats of fine wool felts in the newest styles. All the Fall colors. Sizes 21½ to 23. Limited quantity. Extra special, each.....

Special Selling of Misses'

Fur-Trimmed Coats 10.95

Smart plain wool crepe and flecked wool coatings in this special group. Fur collars of genet (cat). Cotton lined and interlined. Some have pockets. Colors: brown, grey and black. Sizes 14 to 20. Special, each .....
—2nd Floor, C.D.S.

Extra! Extra! Women's and Misses'

Rayon Bloomers and Panties .19

A truly remarkable value! Plain and run-resist knit Rayon Bloomers and Panties. Good fitting makes in pastel shades. Small, medium and large sizes. Extra special, pair .....

Brassiere and Pantie Sets .79

Lovely Silk Crepe-de-Chine Sets in tea rose, Nile and white. Daintily lace trimmed. Small, medium and large sizes. Special, set .....

Infants' Nightgowns .25

Of cosy all-white flannelette with shirred yoke and cuff. Special Saturday, each .....

Kiddies' Fall and Winter Coats

Smart little tailored or fur trimmed Coats and several 3, 3 and 4-piece Sets, including Beret or Hat, Leggins and Muff. Materials include chinchilla (wool), blanket cloth, Persha Lamb (mohair pile), and wool velour. Assorted colors. Sizes 2 to 6 years. Each ..... 4.50 to 15.95

Cotton Vests, Bloomers, Panties .32

Extra value in Women's Winter Weight Cotton Ribbed Vests, Bloomers and Panties! Cream shade. Small, medium and large sizes. Extra special, garment .....
—2nd Floor, C.D.S.

HOUSEWARE SPECIALS

DOUBLE-LIPPED SAUCEPANS—3-quart, aluminum. Special, each.. .19
WASH BOWLS—Ivory and green, 12" diameter. Special, each..... .23
SAUCEPANS—Ivory and green, holds about 4 Imp. pints. Special, each.. .29
DISHPANS—Ivory and green enamel, deep round type, 14" x 5¾". Special, each..... .49

Children's Attraction! RUBBER RUGBY BALLS Each .15

Reliable "ACME" Furnaces

Burns Hard Coal, Coke, or Wood

A Furnace, economical on fuel, which will give years of service. They burn hard coal, coke and wood and specially designed for the efficient running of soft coal also. Cast iron construction with cup joints throughout. Price with casing (hot and cold air pipes not included).

18" firepot, height 5' 4"..... $70
20" firepot, height 5' 8"..... $83
PIPELESS FURNACES, INCLUDING REGISTER. PRICED AT 102.45 AND 116.50

Bulldog Woven Brake Lining

Will meet with police regulations for efficiency. Made of long life fibre asbestos interwoven with high grade brass wire. Sizes from 1¼ to 5-32 to 2½ x ¼. Priced from, ft. .17 to .43

Everbright Car Topping Material

Specially made for auto roof. Single texture, 42 oz., 65 inches wide. Per yard..... .98
—Basement, C.D.S.

An Extra Special Offer in

Women's Low-Priced Shoes 1.59

We consider this to be one of the most outstanding values for Saturday. A large assortment of Ties, Straps and Pumps for street or dress wear. Sizes 3 to 7½. Extra special, pair .....

Boys' Sturdy Calf Boots 1.79

This is extra good value in Boys' Boots for everyday wear. Of sturdy calf with nailed and sewn soles and rubber heels. Sizes 1 to 5½. Special, pair

Children's and Misses' Shoes .69

Extra value in Straps or Oxfords with panco or leather soles. Black only. Sizes 8 to 10½ and 11 to 2. Special, pair.....

Boys' and Youths' Boots 1.98

A real sturdy Boot for school or work. A good English quality, leather lined, with pegged soles and clatter plate heels, black. Sizes 1 to 5½. Special, pair .....
—Main Floor, C.D.S.

Extra Good Value in

ODD CHESTERFIELDS 29.75

Luxurious comfort in these beautiful Chesterfields. Well seasoned hardwood frames. Dependable new sanitary filling of tow and white felt. Marshall pocket spring cushions. Strong shaped legs in walnut finish. Backs trimmed with modern piping and buttoned. All webbed construction. Special, each .....
—2nd Floor, C.D.S.

THE CANADIAN DEPARTMENT STORES LIMITED

'COL. DREW DONE-POST TO BE ABOLISHED'-HEPBURN

The Peterborough Examiner

HOME EDITION

VOL. LXXIII., No. 75 — PETERBOROUGH, SATURDAY, SEPTEMBER 29, 1934 — PROBS.— Cloudy, scattered showers. Sunday: Northerly winds; cloudy; cooler. — PRICE THREE CENTS

FRANCO - CANADIAN PACT SIGNED

Trail Narrows Down on Threat Writer

To-day

Short News Items Received By Examiner Over Direct C. P. Wire.

ST. THOMAS—Premier M. F. Hepburn held an informal conference in his home Friday afternoon concerning enlargement of accommodation of the Ontario Hospital at London. The Premier recognizes the need for more hospitalization for the mentally afflicted, stating he understands there are almost as many people in Ontario requiring treatment as there is accommodation for.

--:--

WELLINGTON, N.Z.—The old-line political parties will be confronted with a new "Democratic Party' pledged to free trade with Britain and the abolition of "state socialism." The formation of the new body was announced to-day.

--:--

CARDIFF, Wales. — Delegates of workers in the South Wales coal mines assembled here to-day and voted for peace in the long dispute with mine owners. By a large majority the delegates representing 130,000 miners in South Wales voted to accept the terms of settlement.

--:--

EAST WINDSOR.—Edward Barr has a new problem for police. He has a neighbor who practises 12 to 14 hours daily on a saxaphone much to the annoyance of everybody in the block. Some of the neighbors tied a cow to his front gate, hoping the moos would disturb the saxaphonist. He calmly milked the cow and then called police to take it away. Now Barr wants something done to stop the music.

--:--

HAMILTON.—Following reports of grapes being stolen from Niagara vineyards, eight Toronto men were placed under arrest by Provincial Police. Those being held on charges of theft are Fred Day, A. King, E. Hamquill, James Lewis, Roy Mason and William Johnson. The truck was driven by Lawrence Welch.

--:--

KINGSTON — Announcement was made by John F. Sowards, president, that the Eastern Ontario Conservative Association will tender a banquet to Rt. Hon. R. B. Bennett, Prime Minister of Canada, on his return from Geneva. The banquet will be held at Brockville but the exact date as yet has not been decided on.

--:--

WARSAW.—One of the wealthiest men in Poland, Count Jacob Potocki, died last night leaving his entire fortune, consisting of nearly 150,000 acres of land and numerous houses and palaces in Poland as well as large holdings abroad, to a medical institution for the treatment of cancer and tuberculosis to be founded in his name.

--:--

NORTH BAY. — With one manslaughter case and three civil actions on the docket, the Fall assizes will open here Monday, Mr. Justice A. C. Kingstone presiding. In the only criminal case up for trial, Harold Hadsby of Timmins will face a manslaughter charge arising out of the death of Harold Rayner of North Bay in an automobile accident on July 1.

--:--

OTTAWA. — Minister of Public works Hugh A. Stewart, is to-day receiving congratulations on his 63rd birthday. He was first elected to the House of Commons in a by-election in 1921 for Leeds.

--:--

TORONTO.—Ontario police revealed to-day they were seeking a man they decline to name for questioning in the Toronto "lilac bush" murder, so called because the criminally attacked body of Mrs. Viola Thompson was found beneath a lilac bush on Blythewood Road.

--:--

NORTH BAY.—Transfer of 15 caribou, Ontario's last herd this side of James Bay, from lonely Caribou Island off Puckshaw Point in Lake Superior to the mainland has been definitely abandoned by the Department of Game and Fisheries. Game Wardens believed rounding up the herd would be difficult owing to the rugged terrain and the dense swamps of the island's 14 mile area.

--:--

TORONTO.—Police statistics to-day showed a record established for the number of persons killed b automobiles in any single month in the city's history. Of 12 persons killed 10 were pedestrians and two passengers in cars.

--:--

Start Kidnap Trial Action On Wednesday

NEW YORK, Sept. 29 (AP) — District Attorney Samuel J. Foley said to-day that on next Wednesday he will submit a motion in Bronx County Court for a special jury panel in order to get under way as quickly as possible the trial of Bruno Richard Hauptmann, indicted for extortion as the receiver of the Lindbergh $50,000 ransom payment.

The actual date for trial is to be determined at a conference between the prosecutor and defence counsel. Foley to-day did not indicate what date he expected the case here to go to trial, but said to-day he would make the motion fo the panel in order to accelerate preparation for the trial.

Indium is a metallic element, discovered spectroscopically by Reich and Richter in 1863.

TORONTO POLICE EXPECT ARREST VERY SHORTLY

Claim Identification of "Four XXXX Spike" is Practically Complete.

ANOTHER NOTE TO NEWTON

Gloats Over Supposed Death of Attorney's Sons From Poison Candy.

TORONTO, Sept. 29.—(CP) — Toronto police today were reported to have virtually identified 'Four XXXX Spike,' writer of threatening letters to Acting" Crown Attorney Norman F. Newton of London and a Toronto weekly publication columnist.

An arrest was said to be expected within a few hours after identification is complete.

Another Note

LONDON, Ont., Sept. 29.—(CP)—Gloating over the supposition that his two children must have died in agony by now, another note was delivered to Acting Crown Attorney Norman Newton, at the city police station last night.

"This will show you we mean business," the note, signed "Spike" said in reference to the "potsoned" candy received through the mails.

It went on to warn the worst was coming to Mr. Newton himself, if he did not lay off the blackmail prosecutions.

Mr. Newton merely glanced through the note and because he was busily engaged in the Turnbull hearing, enclose it in an envelope and re-directed it at once to Gen. Williams, Commissioner of Provincial Police.

CONVICTS SHOOT WAY TO LIBERTY

Gangsters Doomed to Hang Wound Three Officials in Getaway.

SEIZE MAIL TRUCK.

RICHMOND, Va., Sept. 29 (AP) —Two convicted gangsters, Walter Legenza and Robert Mais, sentenced to die for murder, shot their way out of the Richmond Jail to-day, wounding three officers, and commandeering a mail truck and automobile in their escape with State and City police in pursuit.

Mais and Legenza shot their way to freedom when they were brought from their cell into the corridor leading to a reception room where their attorney was wait waiting to confer with them in regard to plans for appealing their cases to the State Supreme Court.

When they were led into the corridor, the two gangsters drew pistols, ordered the officers escorting them to put up their hands, and made a break through the jail entrance, shooting as they went.

The two gangsters were convicted for participation in the hold-up murder of E. M. Huband, driver of a Federal Reserve Bank truck, last March. Huband was shot to death, and the gang made away with the truck's cargo of cancelled cheques.

Legenza was to die in the electric chair in October, and Mais was to follow him early in November.

Cluett To Oppose Senator Copeland

ROCHESTER, Sept. 29 (A.P.). — Once more under the veteran leadership of the conservative "Old Guard" of the party, New York Republicans to-day geared their campaign for the fall election to an anti-new deal platform and a State ticket headed by Robert Moses, park commissioner of New York City.

As running mate to Moses, the Gubernatorial candidate, the party chose E. Harold Cluett of Troy, wealthy shirt and collar manufacturer, as candidate for United States Senator. He will oppose Senator Royal S. Copeland.

Sirius is the brightest star in the heavens, its magnitude being 1.4.

Rainbow Trail Leads To Ontario Gold Strike Area

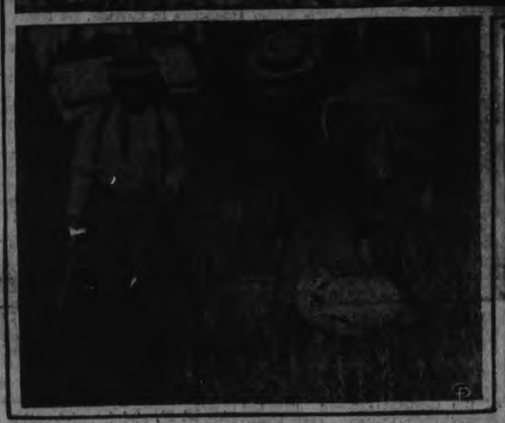

Fortunes are at the end of the rainbow in the Little Long Lac area of Ontario just as they were in the Klondike rush of '98. Fabulously rich finds are reported to have been made in this strike north of Port Arthur. Tales of sudden transition from poverty to riches are filtering out as the rush of prospectors to stake and prove up claims goes on. Peter Gascon, who is shown TOP with his friends looking over samples on some of his claims near Hardock, Ont., has already cashed in one book of claims for $25,000 and a slice of the shares. LOWER, picture shows the Murphy brothers from Timmins, Ont., setting out on a prospecting trip.

CANADIANS ARE URGED TO TAKE ADVANTAGE OF EMPIRE PACTS

Mackenzie Williams Addresses Meeting of Kiwanis and Rotary Clubs.

PROMINENT ECONOMIST.

Urging Canadians to grasp the opportunities for trade which have been offered by the other sections of the British Empire, Mackenzie Williams, widely-known Canadian economist, painted an optimistic picture of the immediate future for Canada in an address to a banquet of Kiwanians and Rotarians last evening.

'One bright feature about depressions is that any reasonable upturn in conditions serves to relieve the situation and put the country's business back on a profitable basis since costs are invariably pared to the minimum," Mr. Williams said. 'In Canada the required improvement came during the past Spring and Summer. Canadians are now breathing more easily."

Speaking of Canada's position at the present time with that of the United States, he presented comparative recovery percentages during the period from January 1933 to August, this year in several fields. General industrial production increased 55.2 percent in Canada as compared with 30.3 percent in the United States, electric power production, 26.3 percent as compared with 19 percent; steel production, 470 percent as compared with 247.5 percent; employment, 37.8 percent as compared with 26.8 percent construction, 288 percent as compared with 121 percent, and export trade, 190 percent as compared with 62 percent.

Canada is essentially a producing country," he said in reference to Empire trade. "The general world markets for our goods is closing so it is imperative that we

(Continued on Page Two.)

Time

NEW YORK, Sept. 29.—(C.P.) When North America retires tonight the Merchants' Association of New York estimates that if 26,286,000 Canadians and Americans sleep the hour they turn back the clock, to end daylight saving time, 30 centuries will be snoosed away before breakfast.

One hour spiece is 26,286,000 hours, equivalent of 1,095,000 days or 3,000 years.

Spark From Thresher Fires Large Barn

DOWNEYVILLE, Sept. 29. (Examiner Correspondence).—A serious financial loss was suffered today by Ambrose Herlihey when his large barn on the second line of Emily township, two miles north of the Maple Leaf cheese factory, was destroyed by fire, together with the full season's crops.

The threshing mill of Bernard English, of Bobcaygeon, was also destroyed by the blaze. The mill was not insured, but there was some small insurance on the barn.

The fire started when a spark from the blower ignited the straw. The whole barn was a mass of flames within a minute and the threshing crew were powerless to extinguish it. Mr. Herlihey was badly burned about the hands in trying vainly to remove the threshing mill.

Horses in the barn were successfully removed from danger.

In 1857, when the Great Eastern was built, it was the largest ship in the world at that time.

NINE ARE KILLED AS TWO ENGLISH TRAINS COLLIDE

Bodies of Four Women, Five Men Removed From Wreckage.

SCORES INJURED.

Fast Express Overtakes Slower Local Near Warrington Station.

WARRINGTON, England, September 29 (A.P.). — The bodies of four women and five men were removed early to-day from the tangled wreckage of two trains which collided at a junction near here.

A score of injured were removed to various hospitals, according to an official statement. Because the dead and injured were removed to several places, it was impossible to verify at once reports which placed the casualties at a higher figure.

The wreck occurred last night when a fast London express crashed into the rear of a slow local train. The first four cars of the express were derailed and two were crushed. Rear cars of the local also were crushed and many passengers were buried in the wreckage.

Residents of the neighboring countryside heard the terrific impact and were directed to the scene by a shower of sparks from the express locomotive. Dwellers in the mining district town congested the roads on their way to the scene.

Hundreds of volunteers aided in removing the injured. Two of the mutilated victims lived only until they reached hospitals.

An incomplete list of the victims indicated most of them were Lancashire people returning from visits to London.

2 Killed, 4 Trapped As Sewer Caves In

COLUMBUS, O., Sept. 29 (AP)—Two men were killed and four others were feared to have died today in a cave-in of an intercepting sewer in which 14 men were working.

The bodies of George Smith, negro, and Aaron Frazier were recovered an hour after the cave-in by rescuers who worked frantically in an effort to reach the men, who were trapped 35 feet underground and 85 feet from the entrance of the sewer tunnel.

Eight of the workers escaped without injury.

TORONTO.—Unofficial word came to-day from behind closed doors of a conference between milk producers in the Toronto district and city distributors that an agreement had been reached under which distributors would pay $2.30 per hundred weight for milk, in place of the price of $1.81 now paid.

It was said such a price change to the producers would result in an increase in price to the consumer of one cent a quart.

COL. GEO. A. DREW TO BE DISMISSED SAYS HEPBURN

Accuses Commissioner of Discourtesy in Publishing Letter Before He Received It.

$10,000 SUPERNUMERARY.

Roebuck Blames Official's Outburst to Fact He Was Asked to Resign.

TORONTO, Sept. 29. (CP). — Premier Mitchell F. Hepburn announced to-day that Col. George A. Drew, Ontario Securities Commissioner, will be dismissed and his position abolished.

The Premier made the statement in a long distance telephone conversation from his sick-bed at St. Thomas.

He accused Col. Drew of discourtesy in publishing a letter before he had received it and called him a $10,000-year superumerary" without whom the Government could "get along." He said Col. Drew's work would be done by the Attorney-General's department.

The Premier replied to a statement last night by the Colonel accusing Attorney-General Roebuck of discourtesy and claiming letters were missing from his own fyles by saying:

"Col Drew is the man who complains of discourtesy on the part of the Attorney-General, but he has not himself been courteous enough to permit the Prime Minister of the province to receive his letter of protest, much less read it, before he makes it public by giving it to the press.

Roebuck Explains

TORONTO, Sept. 29 (C.P.) — "The reason behind Col. George A. Drew's outburst against me is the fact that ten days ago I asked him for his resignation," Attorney-General Arthur W. Roebuck declared to-day in answering charges of Col. Drew, Ontario's Securities Act Commissioner that he had been subjected to snubs and lack of co-operation.

Col. Drew's resignation has not been received as yet, the Attorney-General said.

Mr. Roebuck stated his request for the Commissioner's resignation was based on the alleged failure of the Commissoiner to meet "the unsatisfactory conditions existing in the sale of securities to-day."

"Mr. Drew is, as he himself said, an independent Commissioner, solely responsible for the carrying out of the duties entrusted to him and not a branch of my department. He is not subject to my control in matters of detail," the Attorney General said.

Mr. Roebuck said "My only recourse in the public interests was to replace him. This outburst was aside from the point as the issue is inefficiency of his department and his failure to vacate his post when requested."

The Attorney-General promised a complete statement on the Drew charges later in the day.

PEASANTS FIGHT FLOUR SEIZURE

Nazi Arrest Many — Bar All From Keeping Share of Crops.

AMSTERDAM, Holland, Sept. 29 (CP-Havas). — Serious disorders among the peasants in German Schleswig were reported here today. The peasants refused to deliver rye and flour to the authorities for distribution in other parts of the Reich, according to the reports.

The Nazi Secret Police and the special Black Guards were said to have suppressed the revolt and made numerous raids and arrests including several Nazi leaders in Flensburg.

The Schleswig district was to deliver 87,000 tons of rye and 70,000 tons of flour, which order met with resistance especially on the part of the peasants west of Flensburg. They not only refused to deliver the products but resisted by force.

The peasant will be tried on a charge of high treason and will not be permitted to retain the customary five per cent of their crops or bake their own bread.

Prepared

ATLANTA, Sept. 29 (C.P.).—When Patrolman M. D. Cartwright gave the detective department a list of articles stolen from his room, the detective lieutenant cocked a questioning eye at the officer and said: "M. D., just what army were you going to take on?" Cartwright said the introducer took $12.50 from a cash box—and two shot guns, a .38 calibre Winchester rifle, a double-barreled pistol, two boxes of cartridges and a quantity of shotgun shells.

J. A. O'BRIEN IS FOUND GUILTY GETS 18 MONTHS

Second Charge of Obtaining Automobile Under False Pretences Withdrawn.

CHARACTER EVIDENCE.

Indeterminate Term of Two Years Less One Day Included in Sentence.

Sentence of eighteen months determinate and two years less one day indeterminate in the Ontario Reformatory at Guelph was imposed late yesterday afternoon on Joseph A. O'Brien by Judge A. T. Boles of Simcoe who found the young barrister guilty of the charge of having fraudulently converted to his own use $4,565.62 of the funds of the estate of the late Mrs. Sarah Menzies.

His Honour said that he took into account the fact that Mr. O'Brien had been held in custody in the county jail since August 8, and for that reason reduced the term, which might have been imprisonment in the penitentiary, to a shorter period than would have been warranted if the accused had not already spent nearly two months in legal confinement.

The term in the reformatory, beginning yesterday, is definitely for eighteen months, with the possibility that Mr. O'Brien may be liberated at any time during the remaining six months less one day of the additional indefinite period.

With the conclusion of the Crown's case yesterday afternoon, T. J. Carley, counsel for the accused, announced that he would not call any witnesses. Subsequently character evidence was given in Mr. O'Brien's behalf.

A significant remark by Judge Boles, prior to hearing argument of counsel, to the effect that he might not wish to hear any summation by the special Crown Prosecutor, G. A. Urquhart, K.C., of Toronto, loomed as a discouraging setback to Mr. Carley before he began his plea in behalf of Mr. O'Brien. However, he apparently threw off any inhibiting effect the comment might have produced, and proceeded with his address.

Incidentally Judge Boles remarked that he had come to Peterborough for this trial at the request

(Continued on Page Eight.)

Lad 13 And Sister 11 Nabbed For Robbery

CHATHAM, Ont., Sept. 29 (CP) —Using his 11-year-old sister as a lookout, a 13-year-old juvenile offender of this city was able to secure $17 from the gasoline station owned by Ed. Salesbury.

In court this morning the lad told how he had robbed the station and had hidden the money in the ground at the rear of the Jahnke and Hinnegan funeral home, digging it up and using it as he needed it for spending money.

Upon the second attempt at similar robbery the little girl was caught, and this led to the arrest of her brother. There are nine children in the family, and the magistrate decided to send the youthful offender to Victoria Home.

Your Evening Smile

PARTICULAR

"Good gracious, Mary, whatever do you want to leave for? Surely I do all the work?"

"I know yer does ma'am, but I don't like the way yer does it."

OLD AGREEMENT SIGNED IN 1933 ALSO EXTENDED

Canoes and Wheat on Long List Getting French Minimum Tariff.

SIGNED BY BENNETT.

Canada Allows Important Concessions on Wines and Liqueurs.

By George Hambleton (Canadian Press Staff Writer).

PARIS, Sept. 29 (C.P. Cable). — After hectic moments of last-minute difficulties, a commercial agreement between Canada and France was signed to-day It extends the Franco-Canadian treat treaty of May, 1933, with important concessions on both sides.

Canada now gets the following:

The French minimum tariff on wheat, oats, barley, rye, fresh lobsters (in part), lead, whiskey, zinc, footwear, and a number of timber and chemical products. Footwear covers footwear of all kinds, with uppers of rubber or other material. Timber products include insulating board, planed or grooved wood, veneer sheets and canoes.

Substantial Quotas Given

Further, France undertakes to grant substantial quotas on certain Canadian products for which Canada did not previously have adequate quotas. These include frozen salmon, preserved lobster, fresh apples and pears, cheese, preserved tomatoes, common woods, agricultural machinery, veneers, passenger automobiles, ice-skates, lead, insulating board, patent leather, calf-skins.

Temporary quotas are also granted on porcelain insulators, electric heating apparatus and vacuum cleaners.

In addition France withdraws the special excise tax of four percent on semi-manufactured products, and six percent on manufactured products, hitherto applicable on goods coming from Canada.

France undertakes to withdraw the depreciated currency surtax of 11 percent imposed on Canadian products since 1913.

What Canada Gives

The Canadian concessions to France follow:

Ten percent is taken off the Canadian intermediate tariff on Cognacs, Armagnacs; one third off the intermediate tariff on certain alcoholic perfumes and perfumed spirits; 20 percent off the intermediate tariff on champagne and sparkling wines; 63 percent off the intermediate tariff on wines other than sparkling, containing not more than 26 percent proof spirits.

Reduction of the duty on cigarette papers.

According to information in French circles, France also gets 15 per cent off the Canadian intermediate tariff on French cheese like Rocquefort, Camembert and Dauvergne; 25 per cent off the intermediate tariff on mushrooms; and 10 per cent off the intermediate tariff on chestnuts. The reduction of the duty on cigarette papers amounts to 10 per cent of the intermediate tariff.

The foregoing are the chief concessions on both sides.

Full details of the treaty supplement will not be available until any legislation that is necessary is submitted to the Dominion Parliament.

An important guarantee is that

(Turn to page six, please)

PORT ARTHUR. — The lumber workers' industrial union to-day announced calling of a strike declared against six timber camps in this vicinity some time ago. No reasons were given. The strike had been declared by timber operators to be not generally effective.

Chicago Couple Nabbed in Kidnap Case

MAN RESEMBLES MYSTERY "JOHN" RANSOM ENVOY

Arrest Follows Tip Long Hunted Suspect Was In Rooming House.

LONG QUESTIONING.

Experts Now Believe Lindbergh Baby Killed When Trail Grew Too Hot.

BY RONALD DIXON

NEW YORK, Sept. 29. — (AP) — Chicago police held for questioning today a man who they said bore a "very remarkable" resemblance to "John," mysterious recipient of the Lindbergh kidnapping ransom.

James Bowman, 28, was taken into custody last night. He denied any connection with the Lindbergh case, but Walter Storms, deputy chief of detectives, said the questioning would continue.

Bowman's companion also was held by raiders who acted on a tip that the internationally hunted John would be found in a rooming house. She identified herself as Goldie Ferris, the suspect's wife.

John was the man who took $50,000 from Dr. J. F. Condon, Colonel Charles A. Lindbergh's emissary, for the safe return of 20-month-old Charles, Jr. The baby already had been slain.

Bruno Richard Hauptmann, in whose garage $14,590 of the new blood money was found, began his second week-end in a New York jail under ceaseless watch. The discovery yesterday that he had broken and hidden a pewter spoon, one piece of which was sharp enough to inflict serious injury, led to the vigil.

Paper Plates, Spoons

He is eating now with paper plates and spoons, but officials at the Bronx County jail are taking no chance of a hangman's noose being fashioned from a torn blanket, necktie or belt, all have been confiscated.

Attorney General David T. Wilentz of New Jersey, where the baby was kidnapped and killed in 1932, came to New York to confer with Samuel J. Foley, District Attorney of Bronx County, where Hauptmann has been indicted for extortion of the ransom.

Foley, Generalissimo of Federal, New Jersey and New York officers, expects Wilentz to remain several days. They hope the army of investigators will unearth enough evidence to convict Hauptmann of

(Turn to Page Six)

KAYE DON LOSES COURT APPEAL

Racer Must Serve 4 Month Term for Death of Mechanic in Test Run.

ISLE OF MAN PRISON.

DOUGLAS, Isle of Man, Sept. 29 (A.P.).—The appeal of Kaye Don, auto and speed boat racer, against a manslaughter sentence of four months in New Douglas Prison, was dismissed to-day.

Counsel for the noted sportsman argued for three days and offered 16 points upon which the appeal was based, including a charge of jury's verdict was against the weight of evidence.

Don was sentenced July 16 after conviction of causing the death of Francis Taylor, mechanic, who was making a trial run with him the night of May 28 in practice for a local race. Don was seriously injured when the car left the highway on a sharp turn.

Giovanni Bernini was the most celebrated Italian sculptor of the Baroque period, also renowned as an architect.

CHINESE FIRST TO NOTE RECORD SUN SPOT ACTIVITY

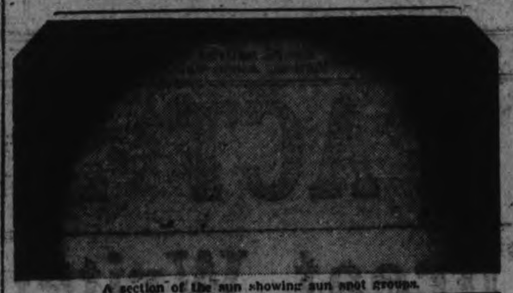

A section of the sun showing sun spot groups.

A close-up of a sun spot group near the polar region.

By RICHARD BAYLIS
Central Press Canadian Science Editor

The western world has known little of sun spot activity until recent years. In fact Europeans, who first became cognisant of these unusual markings on the sun's surface early in the seventeeth century, did not begin to make a systematic study of these phenomena until about 100 years ago.

Chinese Records

So we must turn toward the Orient for the first records of sun spot observation. The Chinese, first in many things, have been observing the spots for nearly 1,500 years and their ancient records show that some 95 instances of sun spot activity were noted by their men of science from the year 188 A.D. to the seventeenth century when Europeans opened their eyes.

In general a sun spot is fairly round in appearance with a dark centre, a black region, which is called the umbra, in the centre. Around this centre is a lighter region. This is called the penumbra and is marked by wavy lines flowing inward. Outside the spot the surface of the sun seems brighter than usual and heaped up. Sometimes this brighter material flows over and into the spot. Patches of this bright material are called faculae.

Travel in Groups

These spots usually travel in groups across the sun, sometimes remaining close together, sometimes moving away from each other at tremendous rates.

Science believes that the origin of the spot lies in some force far below the surface of the sun, so far below and distributed so widely that it acts on both hemispheres at about the same times, for spots in both northern and southern hemispheres appear almost simultaneously. The sun spot activity reaches a maximum at regular periods of about 11½ years.

The spots are believed to be the direct cause of magnetic storms on the earth and also the activity of the aurora borealis.

On the Borderland of Reason

(By DEAN O'SULLIVAN)

While the different grades of being, inanimate matter, plant, animal and human life, are essentially different, yet there is a gradual blending of one into the other. There are crystal formations in matter that suggest vegetative life; the sensitive plant is so called because it seems possessed of a quality akin to feeling; the parrot makes earnest attempts at imitating human speech, while the dog performs acts that win for it from many the appelation "intelligent animal." In like manner it is impossible to draw a straight line of demarcation between the sensory and the rational powers in men.

Accompanying the sensuous faculties, which have been discussed, are the emotions, love, hate, wonder, joy, sorrow and such like. These are common to animals and men; but in the case of man there is an influx of the intelligence which guides and ennobles them. The dog hates a cat, and whenever possible it puts its hate into execution. A man may dislike another man, but his intelligence will stay the exercise of the passion. The expressions "kind hearted," "hard hearted," and "sad at heart," are evidences of a popular opinion that the heart is the seat of the emotions. On the contrary, it is the nerve centres, which, however, react on the heart, causing a slackening or a quickening of its action. All these emotions, which vary in duration and intensity, may be classified under the head of pleasurable or painful feelings. According to Aristotle, whose theory of feeling is accepted by Christian philosophers, pleasure is an accompaniment of the spontaneous and healthy activity of our faculties; and pain is the result of either their restraint or excessive exercise.

All writers on this subject class among the internal sensuous faculties the sensitive appetite, which apprehends things either good for or injurious to one's physical well-being. As I am not writing a technical treatise, I do not purpose making any extended reference to this faculty which in man is so closely allied to the rational appetite or the will that it is difficult to distinguish the operations of one from the other. I merely mention it to introduce the subject of instinct, which is the name assigned to it by some authors.

Instinct is quite clearly defined in animals, but not so in man, at least after he has attained to the use of reason. The infant instinctively seeks its mother's breast, and the little tot shows the material instinct by hugging her doll. Instinct would prompt a man to eat when he is hungry, to drink when he is thirsty, to sleep when he is tired, to seek pleasure and avoid pain, but the intelligence and the will may intervene to prohibit any of these acts. It is not so with animals, in whom instinct takes the place of reason. Instinct may be defined as an innate gift bestowed by God upon animals that they might attain the end for which they were created, a natural aptitude which guides them in the unreflecting performance of complex acts useful for the preservation of the individual or of the species. It is instinct that teaches the spider to spin its web, the bee to make the honey comb and the bird to build her nest; and the spider, the bee and the bird have wrought in the same way since the days of Horace. Did space permit, much of interest might be written on this subject. My purpose, however, is to emphasize the one point, that no animal gives proof of any exercise of intelligence. Each species acts in a uniform manner and never invents any new means of self-preservation or of self-protection.

There are various theories anent the origin of instinct in animals. Some claim that ages ago animals learned by experience how to perform certain acts and that this knowledge is transmitted by heredity. For the proof of such a theory there is absolutely no evidence. Others attribute it to lapsed intelligence; that is, that it is a residue of intelligence once possessed by animals. This is disproved—if it were necessary to disprove such an absurd proposition—by the fact that the lowest grades of animal life are capable of performing the most complex acts. In passing, let me remark that, however far-fetched this latter theory may seem, we are witnessing a phenomenon in the world to-day that would seem to give colour to it. The darkening and weakening of the intelligence of the multitude, owing to the lack of supernatural faith, has developed the herd instinct. Some fad or fashion or slogan starts the mob rushing in one direction like a flock of sheep that follow the bell-wether blindly and precipitately through the gap.

Before discussing in the next issue the origin of human life, which has a direct bearing upon the subject of our higher faculties, it might be well to say a word about the origin of animal life.

Our readers have heard of Darwinian theory of Evolution, which teaches that all the various species of animals were evolved from a few original types. This theory, which was much in vogue some years ago, has its votaries to-day. The statement of the author of Genesis, that God created the various species "according to their kinds," stands uncontradicted. The bovine (cow), the equine (horse) and the canine (dog) species have been the same from the beginning. While there may be developments of new types within the species, there is, as Cardinal Mercier asserts, no decisive proof of the transformation of one species into another.

The Cry of the Nerves

For rich, red blood

Nervous headache has often been described
As the cry of the starved nerves for more or better blood.
One-fifth of the blood in the human body
Is consumed by the brain,
In creating new nerve force.
Lacking this vital power,
Which runs the machinery of the body,
Digestion fails, nervousness and irritability develop,
And there comes headaches, neuritis and sciatic pains.
The depleted nerves are crying for red blood.
You can supply nutrition to the nerves
By using Dr. Chase's Nerve Food,
Because it goes directly to the formation
Of rich, red, nutritious blood.
Every time you use this restorative treatment
You put iron into the blood.

A 7-Year Deal

MACON, Ga., Sept. 29. (CP)—A business lot in the city of Macon once was sold for three square meals a day for seven years.

Court records show that 40 years ago Thomas Callaghan traded with Warren Green and E. F. Mims for a lot near where the city auditorium now stands. The meals were valued at $100 a year or slightly less than 10 cents each, the total consideration being about $300.

BETHANY

The Y. P. S. of the United church held their regular weekly meeting on Wednesday evening in charge of the Citizenship Convenor, Miss Margaret Jackson.

The topic prepared by Miss Jackson on the proper use of money was delivered by Bruce Beer; duet by Dick Patterson and Teddy Mates; reading by Miss Tanner. After a half hour of recreation the meeting closed with a hymn.

The many friends of Mrs. Arthur Flack were sorry to learn that she received a very severe stroke early on Monday morning. A slight improvement is noticeable.

Miss Pauline Thorndyke returned to Toronto to resume her studies at the business college on Saturday.

Mr. Aubrey McCartney and his bride of North Bay arrived at Bethany on Tuesday to spend a part of their vacation with Mr. McCartney's mother, following their marriage at Toronto on Sept. 15.

Mr. and Mrs. Max Ross and baby of Toronto are vacationing with Mrs. John McKinley and Miss McKinley.

Those who attended the Deanery meeting held at Christ Church, Omemee on Wednesday from Bethany were Rev. and Mrs. Holden, Mrs. J. J. Hamilton, Mrs. Calvin Reynolds, Mrs. Vance, Mrs. O. H. McGill, Mr. and Mrs. A. H. Monk, Mr. Nesbitt, Miss Hannah Sisson, Miss Ethel Stevenson from St. Mary's church, Miss Mae McGill and Mrs. George Foster.

Mrs. H. Logan of Toronto is the guest of friends in the immediate vicinity.

For the sake of your Complexion

● A good complexion is a sign of a wise diet. Quaker Natural Health Bran will keep your system free from impurities and give your skin that fresh clear tone of radiant health. It's nourishing—but *non-fattening* and is scientifically milled to a softness that will not irritate the digestive tract.

Quaker Natural Bran is especially suitable for cooking—it's easy to use and for a few cents you can add the most delicious healthful muffins, biscuits, cookies, etc., to your daily diet. (*recipes in every package*).

Get a package today and try this pleasant *inexpensive* way to glowing health and a beautiful complexion.

QUAKER *Natural* **BRAN**

Especially economical for cooking

TESTED RECIPE FOR QUAKER BRAN MUFFINS

Makes 1½ doz. Muffins

¼ cup Butter — 4 teaspoons Baking Powder
½ cup Sugar — ¼ tablespoon Salt
2 tablespoons Molasses — 2½ cups Quaker natural Bran
2 Eggs — 1 cup Raisins
1 cup Milk
2 cups Quaker Flour

METHOD—Cream the butter; add sugar. Cream thoroughly together. Beat eggs; add molasses and milk. Add to butter and sugar mixture. Add bran and sifted flour, baking powder and salt, sifted together. Bake in well-greased muffin pans in hot oven—about 425°F.—reduce to 375° after 10 minutes.

DR. W. D. COWAN LONG LAKE TORY DIES IN REGINA

Veteran of West Started Career When Alberta Still Northwest Territories.

NOTED FOR HUMOR.

REGINA, Sept. 29 (CP)—Dr. Walter DeVy Cowan, veteran of the West and Member of Parliament for Long Lake was dead to-day.

He succumbed last night following a brief illness. The funeral will be held Monday from Knox United Church, with Rev. John Mutch officiating.

Coming to the West when it was still the Northwest Territories, Dr. Cowan practiced dentistry and gradually became prominent in community and political affairs of the 90's. He was 23 years old when he left his home at Guelph, Ont.

Dr. Cowan was a town councillor in Regina before it was a city and later became an alderman, and in 1915 to 1917 was mayor. Defeated in 1911, he was elected to the House of Commons in 1917 for Regina and again in 1930 for Long Lake constituency.

He was prominent in dental associations, having formed the first Western Dental Association in 1899. He was prominent in fraternal organizations and held many high offices. For 26 years he was president of the Saskatchewan College of Dental Surgeons.

Missed in House

OTTAWA, Sept. 29 (CP)—Possessed of spontaneous humor, Dr. W. D. Cowan, Conservative member for Long Lake, who died to-day at Regina, will be missed by parliamentarians of all political persuasions.

In the House of Commons, he

(Turn to page 6).

Hog Quotations In Peterborough

SATURDAY, SEPTEMBER 29, 1934.

Canada Packers quote:
Hogs — F.O.B., $6.50; off truck, $6.65; rail grade, $6.
Selects $1 per hog premium.
Sows 4c off bacon prices.
Cream—No. 1 (on truck), 18c; No. 1 (delivered), 19c.
Special, 2c per lb. premium.
Dewart Bros. quote:
Grain — Spring wheat, 90c; fall wheat, 96c oats, 34-35c; malting barley, 63-66c; feed barley, 56c; rye 60c; buckwheat, 50c.

TRAIN HITS STALLED CAR ENGINEER, FIREMAN KILLED

CONVOY, O., Sept. 29. (AP).—Both the engineer and the firemen of the Gotham Limited of the Pennsylvania railroad, east bound from Chicago to New York, were killed when part of the train was derailed after it had struck a stalled automobile early to-day. All the passengers, however, were reported to have escaped serious injury.

Harry Tourgee, 58, of Fort Wayne, Ind., the engineer, died while being taken to a hospital at Fort Wayne, Ind.; B. J. Gladen, 43, of Delphos, O., the fireman, died at the scene of the wreck.

Flighty

PITTSBURG, Pa., Sept. 29. (CP).—It wasn't that Ray W. Stafford, of Pittsburgh, objected to an automobile honeymoon after he married his wife, Sarah, he told Judge Ralph H. Smith in a divorce proceeding, it was the fact that his wife took the automobile on the honeymoon and left him behind.

And this, Ray continued, was only the start of his martial difficulties. "After that," he added, "she (his wife) proceeded to take my car and leave whenever she felt like it, making various visits all over the country and into Canada."

Judge Smith granted the divorce.

WOMAN LOSES $50,000 SUIT

Claimed Dr. Locke's Refusal to Treat Boarders Ruined Her Business.

LOST PROPERTY

CORNWALL, Ont., Sept. 29 (CP)—A $50,000 damage action against Dr. M. W. Locke, to whose office in the small village of Williamsburg, the halt and the lame of the continent have beaten a path, was dismissed to-day by Justice James Makins. It was launched by Mrs. Flora Griffith, who owns a nursing home in Williamsburg.

It was claimed by Mrs. Griffith that Dr. Locke announced last March he would not treat patients who boarded at her home. This, she claimed, resulted in the gradual decline of her business until the property was taken from her by a mortgage foreclosure.

Dr. Locke has one of the largest and probably the oldest medical practice in Canada. He treats arthritic patients from all parts of the continent, often seeing 500 or 600 patients a day.

After Mrs. Griffith completed her case to-day, lawyers for Dr. Locke and J. W. Counsell, a Williamsburg lawyer who was a co-defendent, moved for non-suit on a series of legal technicalities. Judge Makins finally ruled he was unable to find that Dr. Locke was entirely responsible for lack of patronage at the Griffith Nursing Home and dismissed the case.

Yawl Overdue Weeks Reaches California

SAN PEDRO, Calif., Sept. 29. — (AP)—The yacht, Natimba, unreported since it left Hilo, Hawaii, August 23, and feared to have been lost with three persons abroad, rounded the breakwater early today.

Richard Smith, of Hollywood, skipper of the 40-foot yawl, told port authorities the small craft had lost its bearings while en route from the islands to the mainland and had wandered [illegible] its course.

Besides Smith, those aboard were Fred Rebel, a Latvian, formerly a resident of Australia; and William Butts, 14-year-old Hollywood youth.

CANADIANS ARE URGED TO TAKE ADVANTAGE OF EMPIRE PACTS

(Continued from Page One)

foster the opportunities for an Empire trade." He praised the spirit of the Ottawa trade conference and pointed to the great profits which has already come to Canada as a result.

Prominent Economist

Mr. Williams left a post on the faculty of Toronto University to enter business with Ames and Company in 1918 and was for a time a prominent figure in the affairs of the Canadian Bond Dealers' Association. He is a well-known writer in the field of finance and economics and is at present director of Corporate Investors in charge of investment research.

"For years we concentrated on production," Mr. Williams said. "We concentrated on material production so completely that we lost sight of everything else. But, just as a time comes when the artist must step back and look at the work he has done, the time has now come when we have stepped back to look over what we have done."

This is a period of criticism, the speaker said. We are critical of everything. The period is called a depression. It is a pause in our process of evolution—a pause for adjustment, he said.

An Old Story.

Reverses and depressions are not new to the world he continued. A study of the Bible reveals plagues of insects, droughts and disease. These were the causes of great reverses to civilization, but they were caused by what would to-day be known as "acts of God." The present day depression has at its bottom causes which are not "acts of God," but nevertheless causes which are quite as tangible, he said.

"Can we study these causes of our depression with a view to looking into the future and seeing what is in store for us?" Mr. Williams asked. "Our scientists have studied the cause of weather with such a success that they can now predict fairly accurately the weather of the future. Can this be done in business?"

Car loadings, bank clearings, construction, steel production and other so-called barometers of business were studied closely by financial experts early in 1929 but they failed to hint the catastrophe which was on the way, he said. The reason was that such figures are not barometers of the future. They are merely barometers of existing conditions, he said.

The Real Barometer.

"However, there was one barometer of the future which could have been read in 1928 and 1929, but was ignored. It was the ratio of the rates on short term loans to those on long term loans."

Normally, the speaker explained, short term loans are available at cheaper rates than long term loans. That is quite the natural situation due to the greater risk involved in the long term loan. But the demand for short term money became so abnormal during the prosperity period that in 1928 interest rates on short term money rose above the rates on long term money.

"A condition known as 'credit stress' arose," the speaker said. "It was the beginning of the end. Whenever you have higher rates on short term money you are about to have a great recession in physical production. When you have a recession in physical production, a business recession accompanies it. Securities fall and a depression is on. This rule applies not only to the present depression but to all former economic depressions as study will reveal."

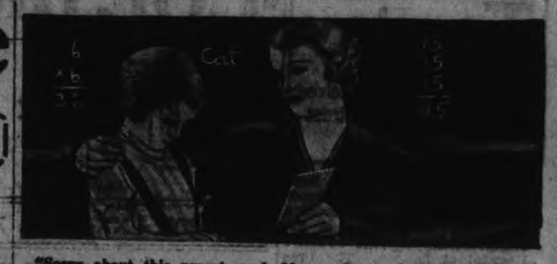

"Sorry about this report card, Mary. Pretty bad, isn't it? I don't think you've been feeling very well, have you?"

"... and Mary usually does splendid work! Listlessness like hers often is the result of constipation, Mrs. Reid. Why not try Castoria tonight?"

"Isn't there a wonderful change in Mary, Miss Hale? I'm so grateful to you for suggesting Castoria—it's a splendid laxative!"

"Yes — it really is, Mrs. Reid. And the main reason is, because it's made ESPECIALLY for children. It is so gentle — perfectly free from any of the harsh drugs that are in many adult laxatives. It's just the right laxative to give for acid stomach, too — it's surprising how often children are bothered with that condition! And I know Mary LIKED Castoria — all children do!"

CASTORIA
The children's laxative from babyhood to 11 years

Kentucky Trade

RICHMOND, Ky., Sept. 29. (CP). The official used car guide of the United States automobile code authority has no rule on this one:

A dealer took in a four year old mare as the first payment on a new car. He agreed to take the loss if the saddle mare sold for less than the down payment and also agreed to split the profit if she brings a higher figure.

Western Wheat's Protein Unchanged

WINNIPEG, Sept. 29 (CP).—An additional 1,132 samples of grain tested by the laboratory of the Board of Grain Commissioners here during the week showed no material difference in protein content of the fifth progressive protein survey report issued to-day revealed.

Total samples tested to date is 6,397.

Average protein content of the first four grades of wheat for Manitoba is 13.9; Saskatchewan, 14.6; Alberta, 14.0 per cent., all computed on a 13.5 per cent. moisture basis. These figures show Manitoba unchanged, Saskatchewan off .1 per cent., and Alberta down .2 per cent.

Sugar growers of Panama are receiving financial aid from the Government.

GOOD-BY MORSE IN OLD LONDON

Machines Have Ousted Dot-and-Dash Telegram From Metropolis.

LONDON, Sept. 29 (C.P.).—"Dot-and dash" for London's telegrams are dead—aged 70 years.

This means London's last Morse telegram has been despatched from the Central Telegraph Office, and in future all telegrams will be sent by automatic teleprinter machines. The occasion of the passing away of the old Morse system was marked by a city business man handing in a telegram in the morning, an ordinary domestic message to a Sidcup address.

It was an ordinary telegraph message, but it made history. It was the last one Morsed out of London. Very soon the last Morse key — or "tapper"—will be disconnected. For 70 years it has held sway.

Now it has gone—and with it "Old Bob" (Robert Stiles), the oldest "tapper" in the Post Office, who has retired after 42 years as a "dot and dash" operator.

The new teleprinter machines can send 100 wires of average length an hour—more than double the capacity of the old Morse instruments. An operator can be trained in six months to send 80 telegrams an hour.

The teleprinter machines are used extensively in the telegraph systems of Canada and other Dominions.

Faster Way Found to Relieve Headaches

NOW PAIN OFTEN RELIEVED IN MINUTES!

Remember the pictures below when you want *fast* relief from pain. Demand and get the method doctors prescribe—*Aspirin*.

Millions have found that *Aspirin* eases even a bad headache, neuritis or rheumatic pain often in a few minutes!

In the stomach as in the glass here, an *Aspirin* tablet starts to dissolve, or disintegrate, almost the instant it touches moisture. It begins "taking hold" of your pain practically as soon as you swallow it.

Equally important, *Aspirin* is safe. For scientific tests show this: *Aspirin does not harm the heart.*

Remember these two points: *Aspirin Speed* and *Aspirin Safety*. And, see that you *get* ASPIRIN. It is made in Canada, and all druggists have it. Look for the name Bayer in the form of a cross on every *Aspirin* tablet.

Get tin of 12 tablets or economical bottle of 24 or 100 at any druggist's.

Why Aspirin Works So Fast

Drop an Aspirin tablet in a glass of water. Note that BEFORE it touches the bottom, it is disintegrating.

IN 2 SECONDS BY STOP WATCH
An Aspirin tablet starts to disintegrate and go to work.

What happens in these glasses happens in your stomach—ASPIRIN tablets start "taking hold" of pain a few minutes after taking.

When in Pain Remember These Pictures

— ASPIRIN DOES NOT HARM THE HEART —

The Golden Text

Psalm 145, 13—"Thy kingdom is an everlasting kingdom."

Sabbath Message For The Shut-Ins

Written for The Examiner by the Ministers of the City and District.

GOD SPEAKS INTO THE SOUL.

Let not your heart be trouble. John 14:1.

(By H. W. L. MAHOOD)

OUR Lord's manner of speaking to us is different. Others speak to us. They may speak at us. Some speak to our emotions. Then again some speak to our intellect. Or the will may be attacked. Sometimes a word reaches our prejudices. A temptation may grip us as some word appeals. But Jesus speaks into us. His words reach the deepest that there is within us. He speaks into our souls. No voice so penetrating as His. He speaks in such a way that we know He means us.

Our Lord is infinite. Therefore, place or distance to Him makes no difference. And because He is so great He speaks in finalities. In the upper room He spoke things that must be true because they ought to be true. In the upper room He found souls responsive, and knew that they would hold His melodious speech. When are hearts best fitted to catch His meaning? These disciples were troubled. They were in the throes of trouble. Were they so taken up with themselves, and their future, that even the words of Jesus were lost upon them? When are we most fitted to hear Him? When? Just at the hour when we are most unfitted. The disciples were tempest tossed. When in the thick of that experience Jesus was quick to seize the opportunity to say to them things they would never forget.

The whole disciple band in that hour consisted of shut-ins. They had locked themselves in the upper room. Trouble has shut them in. Fear filled their hearts. They shunned facing the world. To them this was a trying and searching hour. Some questions of high import were unanswered. Upon their mind flashed the thought of saying good-byes. Soon to them the familiar would become the past and the foreign. Transitions are heart-breaking. In friendships and in relationships this is ever true. The experience of having every hope shattered was theirs. Then it was that our Lord administered the cordial that comforts and heals to their hearts. When Jesus speaks into the soul He speaks something into that touches the bleeding spot. What was that something?

That something He spoke into the disciples' souls was God. Jesus can speak God into any troubled soul. He said to them: ye believe in God. They did in a way. But now, in this hour of transition, through Me, believe in Him. In these wonderful words He spoke God anew into their souls. God is the God of every Now. And we might write it down that man has always believed in God. Experiences that seem inexplicable, if there be a God and if He does care, are lighted up through Jesus. It is this view of God through Me that our Lord spoke into the souls of His chosen that night. This God of Jesus sanctifies trouble. Jesus gave the world this view of God. Trouble instead of being a besetment or hindrance can be transformed into the greatest of blessings.

Jesus came into the world to reveal what God is like. We study the Gospels to discover what our Lord is like. We must not forget that He came to reveal clearly just what God the Father is like. Through Jesus He sanctifies all trouble and transforms it into good.

To believe in the God of whom Jesus spoke that memorable night is the sanity of all worthy thinking. But to believe in Jesus is also highly sane. To believe in Jesus is creative thinking. Old things pass. All things become new.

The Godhood of the Father actually and morally fulfills Himself through incarnating the humanity which has its origin and ground in the deeps of His own unfathonable being. The roots of Christianity are firmly set in the soil of eternity. And its fruits and flowers are, in Christ, hanging in satisfying and attainable clusters over the walls of Time.

When the fingers of faith touch this, truth peace of soul and insight of mind and tranquility of spirit enter the soul's inmost.

Ours is a world in which the sweetest song is the simplest.

* * *

The greatest deliverances are wrought by self-sacrifice.

* * *

Nothing involves us in greater difficulties than discontent.

* * *

The good done on earth is mostly done by individuals.

* * *

Learn to laugh. A good laugh is better than medicine.

* * *

* * *

The first principle of Christianity is to forget one's self.

St. Paul's Presbyterian Church

Rev. B. T. Barr, B.D., D. Ph. Minister — W. E. Chenhall, D.F.C.O., Organist.

Rev. J. W. McNAMARA, D.D.

Clerk of General Assembly, will Preach at Both Services.

SUNDAY SCHOOL AT 3 O'CLOCK. MID-WEEK SERVICE ON WEDNESDAY AT 8 O'CLOCK

YOUR PROBLEMS

Religious and Social Questions Answered By DR. WYLIE CLARK

Some weeks ago a minister said: "Sin to-day is sprawled all over our modern life." Is this true?—D. E. R.

It is a bit difficult from one sentence out of a sermon to get the exact viewpoint of the preacher. It would seem as if he might mean that sin was carelessly thrown over modern life and more or less obscured it.

Dr. Wylie Clark

This is evidently true. We do not want to be taken too seriously. We prefer to show our idleness rather than our desire to be somebody and do something. We boast of our liberties and licenses rather than stand by and maintain our honesty and integrity. We speak lightly of sacred things rather than elevate and worship them. While this is true, yet perhaps a seriousness never known before in the history of the world is working for the defeat of evil.

Is it not true that a great part of our lives is very commonplace and uninteresting?—C. T. P.

Life is very much not doing the same thing over again, but doing similar things to the ones we have done. We never live two days exactly alike. We never eat the same food twice. We never sleep two nights at once.

Each day is a new day, our food is new, so is our sleep. We badly let ourselves down by thinking that things are the same over again. They never are—they are always new.

If we could keep this in mind it would deliver us from the staleness of existence and every day we would be thrust into new adventures and accomplish new deeds.

I am sometimes asked questions which are controversial among the denominations. What should I do about it?

I think I should leave these to be discussed in the letter department of the papers. I fancy my part is to be helpful rather than argumentative.

What does it mean to preach Christ crucified?—H. B. D.

It means two things, the deadliness of sin and the saving love of God. Sin in its last stage is death to all goodness and it crucified Christ. To preach Christ crucified is to announce the cure for sin and call men to accept it as the only means of escape.

I have read an account of a marriage that took place at the Chicago Fair, the bride and groom being nude at the time and the minister almost so. What do you think of this?—G. P. H.

It is pretty tough for all concerned, bad enough for the Fair people, worse for the bride and groom, and beastly for the preacher.

Things like these shock the sense of decency of even hardened people, and shows what will be done to make a bit of money. What an inheritance that bride and groom will leave to their children and what a recommendation for that minister when he looks for another church!

CATHEDRAL MUSINGS

INCIDENTALLY, then, I work for men, but essentially and consciously I work for God, and look to God for my recompense.

"Now God is the most generous of paymasters. It is natural that He should be. He who delights in the grace of a bird or the color of a flower must delight in a man in proportion to a man's higher place in the creative scale. As our Lord points out, that is no more than common sense. And, delighting in us as He does, God could not possibly stint us in what we earn from Him. A large part of His joy must be our joy.

"The simplest way in which I can express it is that in consciously trying to work with God, not man, as our employer, things happen to us which, to the best of our foresight, would not have happened otherwise. Often they seem accidental till the coincidences become too numerous to explain by coincidence and nothing more. . . . Change is the explanation which comes to me first, till I reflect on the finespun chain which led to the result. Leading is what I see then; and seeing it once I am more confident of being led the next time. The next time, therefore, I am the less afraid, having the definite experience to support me. . . . If the Lord loveth a cheerful giver, as St. Paul says, we may depend upon it that He loveth a cheerful worker; and where we can cleave the way to His love there we find His endless generosity. . . . There is a force generated by working consciously with Him which we have to GO WITHOUT WHEN WE DISREGARD HIM. It is not I suppose, that He refuses to co-operate with us, but that it is out of our power to co-operate with Him. . . . It is doubtless for this reason that our Lord emphasizes seeking His righteousness as well as His Kingdom."—From the "Conquest of Fear," by Basil King, Rosicrucian Order, San Jose, Calif.

To know others, study thyself, to know thyself, study others.

Christ met death not as the conquered, but as the conqueror.

* * *

How much the world needs kindness and how easy to bestow it.

AUBURN GOSPEL CHAPEL EVANGELIST ARMSTRONG. Services Sunday: 11 a.m., subject: "Woman's Ministry." Sunday School 3 p.m. Mr. E. Simmons, Superintendent. Evening Service, 7 p.m. Subject "Deliverance." Young People's Meeting Wednesday 7 p.m. followed by Prayer Service, 8 p.m. You are cordialy invited.

ANGLICAN

ST. JOHN'S CHURCH

Ven. F. C. Blagrave, D.D., Rector.
Rev. S. E. James

18th Sunday After Trinity.
8.30 a.m.—Holy Communion
11.00 a.m.—Dr Blagrave. "The General Synod."
3.00 p.m.—Sunday School and Bible Classes.
7.00 p.m.—Evensong. Rev. J. L. Hughes.
F. G. Mann, Organist and Choirmaster.

ALL SAINTS' CHURCH

Cor Rutidge and Sherbrooke Sts
Rev. J. D. Paterson Rector.

8.30 a.m.—Holy Communion.
11.00 a.m.—Harvest Festival. Preacher: Rev. J. D. Paterson.
7.00 p.m.—Evening Prayer and Holy Communion. Preacher: Rev. A. E. Ashmore.

SALVATION ARMY

PUBLIC SERVICES
11.00 a.m., 3.15 and 7.00 p.m.
DIRECTORY - - 10.15 A.M
SUNDAY SCHOOL - - 2.15 P.M
BROWNTON Sunday School 2.30 P.M
WELCOME TO ALL.

ROMAN CATHOLIC

St. Peter's Cathedral

Holy Hour - - 7 to 8 p.m
Masses at 7.30 9.00 and 10.30 a.m

BETHANY GOSPEL TABERNACLE

Christian and Missionary Alliance—Rev. H. P. Browett, Pastor.
11.00 A.M.— MORNING WORSHIP. 7.00 P.M.— GOSPEL SERVICE

GOSPEL HALL

Corner McDonnel and Water Streets, Peterborough, Ont.

SPECIAL GOSPEL CAMPAIGN

COMMENCING SUNDAY, SEPT. 30TH

Evangelist SAMUEL TAYLOR

of Arnprior, Ont.

MESSAGES OF INTEREST

Mr. Taylor will give Nightly Talks in Gospel Hall as follows:

SUBJECTS:

SUNDAY, Sept. 30th—How to Become Rich Quickly. Come.

MONDAY—Mr. A. Ingleby, of Portugal, will give a missionary talk.

He has been Thirteen Years in Portugal

TUESDAY—How to Find Work That is Generously Rewarded—Mr. Taylor.

WEDNESDAY—How to Get Rid of a Debt.

THURSDAY—How to Provide for the Future.

FRIDAY—Specially for Young Folk. How a Bride Was Wooed and Won

A CORDIAL INVITATION IS EXTENDED

THE UNITED CHURCH OF CANADA

RALLY! RALLY! RALLY!

GEORGE STREET CHURCH

REV. J. E. J. MILLYARD, Pastor.
David R. Howat, Organist and Choir Director.
Miss Dorothy Sagar, Soloist.

11 a.m.—Congregational Rally

QUARTERLY COMMUNION SERVICE.

3.00 P.M. - - SUNDAY SCHOOL RALLY
Open Session, with Program of Special Interest.

7 p.m.—Young People's Rally

SERMON BY THE PASTOR. MUSIC BY ORCHESTRA.
Normal Students Especially Invited.

ST. JAMES' United

Rev. A. E. Moorhouse, Minister — Mr. F. Stevens, Organist
HOURS OF WORSHIP - - 11.00 A.M. AND 7.00 P.M.
SUNDAY SCHOOL AND BROTHERHOOD - 3.00 P.M.
The Pastor at Both Services.

ST. ANDREW'S UNITED CHURCH

Rev. Charles V. McLean, M.A., Ph.D., Minister

11.00 A.M. - - HOLY COMMUNION
3.00 P.M. - - RALLY DAY SERVICE
7.00 P.M. - - EVENING WORSHIP

Mr. Harvard Reddick, Guest Soloist.
Mrs. Ross Williamson, Soloist.
Mr. Cyril J. Rice, Mus. Bac., Choir Master.

MARK ST. "The House of Friendship"
Minister: Rev. Charles D. Daniel.

RALLY DAY SERVICES
11.00 A.M.—FAMILY SERVICE, WITH BAPTISMS.
3.00 P.M.—MEN'S RALLY.
SUNDAY SCHOOL RALLY SERVICE
7 p.m.—"Rally To Serve"
(Mr. H. Kitney, Organist)

TRINITY UNITED CHURCH

REV. FRANK M. WOOTTON - - Pastor
Miss Mabel Clarry, Organist and Choir Director.

Public Worship—11 a.m. and 7 p.m.

THE PASTOR will Preach at Both Services.
RALLY DAY SERVICE FOR THE SUNDAY SCHOOL AT 3.00 P.M.

KNOX

REV. WM. McDONALD, B.A., B.D. Minister.
Mr Wm. R. Potter, Organist
11.00 A.M. - - - "EDUCATIONAL EVANGELISM"
3.00 P.M. - RALLY DAY SERVICE in the Church for PARENTS, TEACHERS, PUPILS, FRIENDS
7.00 P.M. "THE BIBLE: OUR STANDARD AND RULE OF FAITH"

THE SALVATION ARMY

ADJT. AND MRS. N. WARRENDER.
SERVICES - 11.00, 3.15, 7.00. COMING—
DOVERCOURT CITADEL BAND
OCTOBER 6—7—8

PARK ST. BAPTIST CHURCH

REV. G. K. TYLER, B.Th., Pastor

11.00 A.M. - "JUDGMENT AND VICTORY"
3.00 P.M. - - - BIBLE SCHOOL
7.00 P.M. - "CHRIST AND MY HOME" (FOURTH IN SERIES)

MURRAY STREET BAPTIST

REV. J. H. SUTCLIFFE, M.A., B.D., Minister.

11.00 A.M.—REV. S. C. MOORE, OF TORONTO
Representing the Ontario Temperance Federation.
7.00 P.M.—REV. A. H. GOING, B.A.
Mr. Arthur Collision, L.R.S.M., A.D.C.M., Organist and Choirmaster

FULL GOSPEL PENTECOSTAL CHURCH

370 Water Street (North of Simcoe)
REV. GEORGE A. CHAMBERS, Pastor.

EVANGELIST JOHN T. BALL Of Oshawa, in Charge of Both Services—11 a.m. and 7 p.m.

SUNDAY, OCTOBER 7TH — REV. S. H. AND MRS. WILSON, of Belfast, Ireland, will Begin a REVIVAL CAMPAIGN to Continue Three or Four Weeks.

Christian Science Society

PETERBOROUGH
Branch of The Mother Church, The First Church of Christ Scientist in Boston, Mass.

SUNDAY SERVICES 11.00 A.M. and 7.30 P.M. — SUNDAY SCHOOL 9.30 A.M.

Paragon Hall, corner Brock and George Streets
Subject for Sunday, September 30th:

"REALITY"

Wednesday Evening Meetings at 8 o'clock—including Testimonials of Healing through Christian Science.

God in Hebrew History — ILLUSTRATED SUNDAY SCHOOL LESSON

By the Rev. Alvin E. Bell And Alfred J. Buescher

Scripture—Heb. 11:32-40.

Solomon's son, Rehoboam, who became king after him, refused to lighten the people's burden of taxation and as a result ten of the twelve tribes rebelled and seceded from his rule and established the rival kingdom of Israel with Jeroboam (the first of their nineteen wicked kings).

One of the worst of Israel's kings was Ahab. He was often rebuked by Elijah, God's prophet of that day; a man of great courage and zeal, whose successor, Elisha, was trained by him and became a man of mighty deeds of mercy similar to our Lord's miracles.

After Elisah came the prophets Amos and Hosea in Israel and Micah and Isaiah in Judah to plead with the people to forsake their idols and live lives of righteousness toward God and of justice and mercy toward their neighbors.

Their messages for the most part went unheeded by kings and people, generation after generation until the judgment predicted by the prophets came and Israel was led away captive to Assyria in 721 B. C. and Judah to Babylon in 586 B. C.

(GOLDEN TEXT—Psalm 145:13).

The Examiner

The Examiner is a Member of the Audit Bureau of Circulation.
The Daily Examiner, published every lawful evening by The Peterborough Examiner, Limited. Office: 416 George Street. $6.00 per year Delivered in City. Out-of-town Subscribers by mail, $6.00 per year.
Member: Canadian Press, Limited; Audit Bureau of Circulation; Canadian Daily Newspapers Association.
Member Ontario Associated Dailies. T. L. Ashton manager, Canada Permanent Building, Toronto.
U.S. Advertising Representatives: Prudden, King & Prudden, Inc., Chicago, Seattle, San Francisco, Los Angeles, and New York City.
Advertising Rates on Application.
E. M. GLOVER, Managing Director.

'PHONES: Editorial 1601, Business Offices 1600. Private Branch Exchange to all Departments

SATURDAY, SEPTEMBER 29, 1934

THE NEW DOMINION LOAN.

The most significant and most satisfactory feature of the new domestic loan to be floated at the beginning of next week is the fact that practically all of it is to be used for refunding of Victory Loans.

The issue, it is announced, is to be strictly limited to $350,000,000, and of this sum $222,000,000 is to be earmarked to meet the Victory Loan 5½ bonds due on November 1.

The improved financial condition of the country is reflected in the decision of the Government to seek only $28,000,000 of new money, a condition that carries its own proof of a betterment in the state of national finances.

It is expected that the new issue will be quickly subscribed, although the interest rates will be materially lower than those of other loans.

The exact details, of course, will not be known until the prospectus is placed before the public on Monday.

IN THE RIGHT DIRECTION.

The announcement of Liquor Control Commissioner E. G. Odette that all premises now holding beverage room licenses are to be thoroughly inspected before November 1 when the new fiscal year begins, and that their condition and the accommodation they provide will be important factors when the renewal of licenses is considered, will be received with general approval.

It is now recognized that in far too many cases the privilege of selling beer has been granted to owners of places that cannot truthfully be described as standard hotels.

The licenses were issued without any inspection of the premises, the questionnaire signed by the applicants being evidently taken at their face value, and the result has been the setting up in the beer business of places that certainly do not qualify according to the general conception of the new beer act.

It is gratifying therefore to learn that the commissioner is now taking steps to correct this situation, and through the medium of inspectors to get accurate information as to the premises for which beer licenses are sought.

He will be in a position when renewals are being considered to weed out the weak sisters, and to confer the right of sale upon properly operated standard hotels—the only places that have any claim upon the privilege.

The result should be a much healthier condition after the end of next month with the elimination of mushroom hotels and sale of beer in the hands of responsible hotel operators.

THE TROUBLE IN THE NORTH.

The stories coming from the Cochrane district of the mobbing of Canadian-born timber workers by striking foreigners are, to say the least, disturbing.

If the conditions are as reported and the provincial police are unable to act because of the lack of orders from Queen's Park, the situation should receive prompt attention from the Government.

Attorney-General Roebuck's reluctance to interfere in the case of a dispute between employers and employees will have to give way to a decision that law and order must be maintained or the alternative may be serious trouble in the north.

This particular case is something more than a mere controversy over wages and working conditions; it involves the recognition of the Workers' Unity League as well as such questions as the rights of Canadians to work when they want to without illegal interference on the part of anybody, be they strikers or otherwise.

Workers are permitted by law to go on strike and to peacefully picket, but when they go further than that and attempt by violence to prevent others from working, those entrusted with the enforcement of the statutes cannot simply sit with folded hands and let the striking organization—particularly a Red force like the Workers' Unity League—take law into their own hands.

So far as the Workers' Unity League and other extremist bodies are concerned, the Attorney-General might just as well make up his mind now that there is no use trying to play ball with such organizations; the stirring up of trouble is their chief objective, and they cannot be turned away from it by decent treatment or mistaken kindness.

THE HORNBY PLAN.

The Hornby plan of immigration, as outlined by Brigadier-General M. L. Hornby, of Lethbridge, Alta., has come in for a great deal of discussion, not only among the delegates attending the annual convention of the Canadian Chambers of Commerce, but among others who have seen a memorandum of the scheme.

General Hornby claims on behalf of his proposal that new British immigration, supplemented by a fully financed land settlement plan, would be a step toward clearing away the present national condition of widespread unemployment.

He declares that this form of national development has more to recommend it at the present time than any other form of development, more than any increase in public services, more than better roads, and more even than city housing schemes.

Briefly his main propositions are:

First, that one of the fundamental causes of the existing condition of industrial unemployment and of the existing unremunerative return for agricultural labor is the cessation of our national development; that consequently we must again take up the development of our country before we can become prosperous again.

Secondly, that new immigration with organized and fully financed land settlement is more important than any other plan of national development, that our new immigration must be highly selective as regards race, and must consist entirely of agriculturalists for settlement on the land.

Thirdly, that particular attention must be paid to details of the settlement on the land of all immigrants.

General Hornby has at least provided food for thought, and his proposal will be hotly attacked in some quarters and just as warmly supported in others.

SHIPS AND MEN.

Aghast at the hideous tragedy of the Morro Castle, President Roosevelt talks about a new regulation to make compulsory the use of steel rather than wood in the interior fittings of American merchant ships.

From what one can gather from the investigation that has been taking place over the charred bones of the Morro Castle, what the American merchant marine needs is not so much steel as men.

It was not fireproof fittings that drove Columbus in his three tiny caravels all the way across the wastes of the unknown Atlantic to the New World.

It was courage and character.

It was not fancy plumbing or well-rigged lifeboats that enabled Francis Drake to circumnavigate the globe in a ship that would not to-day be used for a ferryboat across Burrard Inlet.

It was the moral fabric of himself and his men.

It is true that a ship on the sea is entitled to all the protection of rigid rules and regulations such as those imposed upon all ships of British registry by the British Board of Trade.

Perhaps the Board of Trade is even too strict with all its demands that impose such hours of labor upon seamen and stewards and other members of a ship's crew.

Somewhere, possibly, between the demanding rigidity of British Board of Trade regulations and the laxity of United States Department of Commerce rules lies the happy medium that will at once guarantee safety for passengers and justice for seamen.

But the true and genuine bulwark of a ship upon the sea will never be equipment or rules.

It will always be the qualities of the men who command and work it.

It is a ghastly thing to contemplate that passengers should be asked to trust their lives to a frail world within a world that sails out on a troubled sea without the direction of men who fail to uphold the tradition of their calling.

A ship without men is a world without a God.

When the investigation into the Morro Castle disaster reveals incompetence, cowardice and panic, does it mean that in all the 120 million people of United States there are no men fitted by nature and temperament to meet crises and trouble and emergency?

We hope not. For on sea or on land, there is no substitute for character.—Vancouver Sun.

SELLING HYDRO TO HE FARMERS.

Chairman Lyon, of the Hydro-Electric Power Commission, who started out wi th the idea of promoting sales of electricity rather than of bringing new developments into operation, is now suggesting to members of the technical staff of the commission that, as far as time permits, they should visit prospective customers along rural lines in an attempt to increase their numbers and thus to reduce the service charges. Mr. Lyon thinks that such a policy is preferable to waiting for prospective customers to approach the commission seeking a connection with its services.

This suggestion is coupled with instructions to the technical staff of the commission that it should prepare a report on the practicability of authorizing reduced rates for power used on farms for sanitary purposes. It is felt that monthly bills to rural households in which modern plumbing and washing appliances are installed could be rebated for that portion of the current used for these purposes.

In view of the known surplus of power at the disposal of the commission, a large part of which must be paid for under contracts made with private companies, Mr. Lyon is pursuing correct policy in endeavoring to bring about a larger consumption of electricity, if necessary through authorizing special rates in order to encourage the enlarged use of certain appliances.

The drive for greater consumption of electricity which the Hydro Commission has inaugurated should prove beneficial to the revenues of that organization and at the same time become advantageous to the people as a whole. In particular are the commission's efforts to expand rural use of Hydro to be commended, especially if they are accompanied by a downward tendency in the rates which rural consumers must pay in comparison with residents of the towns and cities.—Brockville Recorder and Times.

EDITORIAL NOTES AND COMMENT.

Just to be first in the field, may we remind you that you have less than three months in which to do your Christmas shopping.

With Premier Bennett still over in Europe, Mr. Mackenzie King is about to start on a trans-Atlantic voyage. And yet next year both these statesmen will be busy trying to persuade the electorate that the country couldn't get along without them.

With the world series starting in Detroit next week, the sport writers, who were all at sea reporting the yacht race, will be able to get back to something they understand.

Premier Hepburn has been made an Indian chief with the title, "The People Are Following Him"—and probably the Premier is hoping that the people will continue to live up to the name.

Rumors of a provincial income tax have been promptly denied, and that will be a relief for those folks who are in a position to pay an income levy.

Nothing resigns you to government extravagance like the knowledge that someboly else will pay for it. —Robert Quillen.

Actually there is no distinct class trodden under foot except those who hold aisle seats.—Los Angeles Times.

Another thing that keeps people living in the past these days are dunning letters.—Toronto Saturday Night.

Nasty men no longer peddle pictures of naked gals. They can't meet the competition of magazine ads.—Robert Quillen.

The old sewer farm at Kitchener is to be turned into a civic golf course. A case of replacing sludge with slang.—Stratford Beacon-Herald.

The fellow who says that the world owes him a living never stops to explain how the debt was contracted.—Quebec Chronicle-Telegraph.

One hates to think what would happen to the occupants of some of Ontario's summer hotels if fire laid hold of them.—Brockville Recorder and Times.

THE OLD HOME TOWN

Registered U. S. Patent Office — By STANLEY

NEWS OF OUR OWN VILLAGE

Geo. O'Neill, the headman of the Hotelkeepers' Association, was in town Tues. and give the beverage room boys a pep talk. Geo. knows his stuff, he having operated a lot of taverns here and there.

Our ball team visited Toronto, west of us, Wed., and for the benefit of Tommy Church and a few hundred other Toronto fans, put on a game with the G. and W.'s of that place, the Toronto boys getting 6 and us 4 runs. Better luck next time, lads, say we.

By-elections was held in various parts of this fair province Mon., and the suspicion is beginning to stink in that Dick Bennett's Government ain't considered so hot by many of the electorate.

Geo. Gillespie supplied his brother Rotarians with a bottle of milk and hunk a cheese each when they et at Graham's Hotel Mon. Now, some is wishing they was a brewery member to speak on his classification.

Duck hunting ain't been more than average round these parts as yet, the ducks somehow ain't got the idea of the game up to now and they're harder to find than a Tory in West Elgin, many opine.

Cy Curtis, the beverage room inspector in these parts, ain't laid down no rules as yet about the amt. of froth per stein of beer, but many is hopeful Cy will get round to this ere long.

Zeller's new general store, just across the street from Ernie Payne's drug emporium, swang up its doors to the public this morning, and this well known bus stop is quite a lively place again, we note approvingly in passing. F.D.C.

What's in The NAME

of Canadian Cities and Towns?

By FRANK H. WILLIAMS

ROSTHERN, SASKATCHEWAN.

Dr. Seagar Wheeler, one of Canada's foremost authorities on cereal grains, calls this town his home, but local historians can shed little light on how the town came by its name. All the earliest settlers can recall is that when they first arrived in the locality the name Rosthern was found on a post at the siding. Presumably it must have been put there by a member of the surveying party which laid out the line which ran from Saskatoon to Prince Albert, then known as the Qu'Appelle and Long Lake railway, but later absorbed by the Canadian National.

A Thought

"Lord I believe; help thou mine unbelief: expresses the helplessness of a blind faith; hereas the injunction, 'Believe....and thou shalt be saved!' demands self-reliant trustworithiness, which includes spiritual understanding and confides all to God."—Mary Baker Eddy.

One-Minute Pulpit

O Lord, why hast thou made us to err from thy ways, and hardened our heart from thy fear? Return for thy servants' sake, the tribes of thine inheritance.—Isaiah 63:17.

READ THE WANT ADS

FOREIGN AFFAIRS

By H. W. L. MAHOOD

(10)

U. S.—HONEA PARK.

Ten pickets were killed during the week September 9-16. Besides these fatalities several were wounded. But Honea Park, South Carolina, was the scene of a bloody assault. There deputy sheriffs and "loyal" workers shot and killed seven pickets and wounded fifteen others.

The power of predatory capital to have news distorted is manifest in the reports of some of the most influential American newspapers, that the killing can be traced to invasion of a flying squadron of pickets, which attempted to intimidate men and women who wanted to work in the mills in Honea Park. The rashness of the said newspapers to get something into the mind of the public first, was ridiculous. The facts gleaned on the day following told the story, that all of the pickets lived in Honea Park with only one exception. The effort to break up the strike by foul means or fair is determined. The employers thought that to kill off a few of the strikers surely would end the picketing. Never the present strike! There is too much at stake, that ought to have been settled by the NRA. The NRA has shown no disposition to revise the Labor Code. Hence the extreme action of The Textile Workers United.

At Anderson, South Carolina, 2,440 special deputies, most of them American Legion soldiers, have been organized by the manufacturers. The effort is to disband the pickets. The Daily News Record is a trade textile paper. It carried a news item saying that the 2,440 deputies stand ready to prevent the intimidation of any outside mob. Then refers to the forcing of five hundred strikers to disband by the National Guardsmen at Spartansburg. The whole scheme was a frame-up. There was no need of such precaution. The strikers were inoffensive and law-abiding.

STRIKERS HOLD FIRM.

(11)

The ineffectual effort to break up picketing by force has revealed the solidity of the labor ranks. A few mills have reopened. More have within a week joined these out on strike. Local management of the right kind has led to the reopening of a few mills where the workers were on strike. The management of the mills is the key to a peaceful settlement of labor disputes. During the last five days 75,000 hosiery, carpet and related textile industries have joined the ranks of the 400,000 already on strike.

The United States has a few conservative newspapers. These papers have given space to the danger of the strike being a threat to the goverfment. This attitude is unjust. All the strikers ask is recognition by the labor union and better working conditions. Both the New York Times and the Herald Tribune have denounced in editorials the strike as lawless and dangerous. The leaders they have denounced as law breakers. The strikers have been charged with a plot to enforce a special strikers law.

President Gorman of the Textile Workers United replied to the Times in the following:

We do not want our people to be officers of the law. But neither do we want them to be submitted to the danger of deputized forces that are merely armed mobs, without training, and without any particular responsibility. One mill has its strike breakers deputized.

You charge that we want to take the law into our own hands. But if the strike breakers are deputized, does that not mean that the mills are taking the law into their hands? You know perfectly well that it means nothing else.

What we want and what we never get is true law enforcement. We get enforcement of the will of mill owners. Nine of our men are in their graves today because the mill owners control law enforcement. Most of the men killed by the deputies were shot in the back and there is enough sophistication in the editorial rooms of the New York Times to understand what that means.

THE "MORRO CASTLE".

(1)

Is humanity rotten to the core? Some of it is not. Too much of it is. The Morro Castle burning is a study of the above assertion. In all tragedy there is some wrong. The cause of many tragedies can be explained. As yet no satisfactory explanation has reached the public. The Bureau of Steamship Inspection is convinced there is need of a thorough-going investigation into the working conditions of all classes of seamen in the American merchant marine. Pity it is that such a tragedy should be necessary to wake up the officials. Men asleep to duty! Officials who draw their pay and are ignorant about the realities which exist, and for which they are responsible, ought to be punished. Blame attaches not alone to the seamen but to the Bureau Officials. Does any of the blame reach over to the church? We think there does.

In all tragedies the public either forgives or condemns. The voice of condemnation about the Morro Castle tragedy is heard throughout the world. Not alone are the seamen judged harshly for the part they failed to perform, but the officials of the Bureau of Steamship Inspection are strongly condemned for their ignorance.

The Morro Castle cost five million dollars. For four years only it has been in the service. In it the United States government had a large investment. Questions difficult to answer have become vocal. What went wrong with the fire-fighting system on this splendid boat? It carried plenty of life boats for all who were aboard. Only two-thirds of them were lowered. Why this? On the average these life boats carried only one-fourth of the number of passengers it could have carried. Why? The fatalities were larger among the passengers than among the crew. Why, again? The acting captain deliberately refused for forty minutes to send out the S.O.S. call. Why, again and again?

IN DAYS GONE BY

Items Taken From Old Fyles of The Examiner

At the annual meeting here yesterday of the Women's Art Association, at which Mrs. J. E. R. Munro was elected president, it was shown that 106 members were registered last year....Total bank clearings here for September were $3,234,277.

OCTOBER 1, 1914.

E. L. Goodwill was elected Captain at the organization meeting of the Peterborough Civilian Rifle Club last night, 44 citizens joining this patriotic club at the start....The 57th Regiment here signed up 46 recruits yesterday.

OCTOBER 1, 1904.

Henry Edmison suffered a broken hip bone yesterday when his wagon was struck by a street car near A. McDonald's mill....Local bakers today raised the price of bread to 13 cents for a 4-pound loaf, 10 cents for a 3-pound one, and 5 cents for one weighing 1½ pounds.

PACT COMPLETE.

PARIS, September 28 (C.P.-A.P. Cable). — A supplement to the Franco-Canadian Trade Treaty which will, it is understood, provide for reciprocal favorable treatment for Canadian wheat and French wines, was completed in its essentials to-day.

Prime Minister R. B. Bennett and Lucien Lamoureux, French Minister of Commerce, who have been negotiating over the supplementary pact, expect to initial it to-morrow morning.

To fight the inroads of leather substitutes the Hide and Leather Syndicate of France will advertise the benefits and uses of leather.

Chicago has a splendid system of public parks, covering over 4,600 acres and connected by widie, level boulevards, which have aided materially in making the greater Chicago an organiic whole.

ON THIS DATE

A DAY IN CANADIAN HISTORY

By Red Williams

QUAKERS IN UPPER CANADA.

On this date in 1806, a deputation of Quakers settled north of Toronto, waited upon Lieutenant Governor Gore and presented an address in which they sent greeting in these peculiar words:

"Notwithstanding we are a people who hold forth to the world a principle which in many respects differs from the greater part of mankind, yet we believe it our reasonable duty, as saith the Apostle: 'Submit yourselves under, to every ordinance of man for the Lord's sake, whether it be the kind as supreme, or unto governors as unto them that are sent by him for the punishment of evil doers and for the praise of them that do well'; in this we hope to be his humble and peaceful subjects. Although we cannot for conscience sake join with many of our fellow mortals in complimentary customs of man, neither in taking up the sword in order to shed human blood—for the Scripture saith that 'it is righteousness that exalteth a nation, but sin is a reproach to any people'—we feel concerned for thy welfare and the prosperity of the province, hoping the administration may be such as to be a terror to the evil minded and a pleasure to them that do well; then will the province flourish and prosper under thy direction; which is the earnest desire and prayer of they sincere friends." The address was presented by Timothy Rogers, founder of a family long prominent in business in Toronto.

On a previous occasion the same Rogers had headed a deputation to Governor Peter Hunter to complain that they could not get the patents for their lands and were harried from one official to another, whereupon choleric Hunter called in Secretary and Registrar Jarvis, who had complained that pressure of work had delayed the patents, and told him: "If the patents are not forthcoming, every one of them, in my presence at noon on Thursday next (it was then Tuesday) I'll—— un— Jarvis you!"; and it is recorded that they got the patents and Jarvis kept his job.

It may be worth noting that the immigration of Quakers from Pennsylvania was advocated by Colonel Simcoe even before he was sworn in and that Lord Dorchester agreed with him that they would make excellent settlers, one of the very few things upon which he and Simcoe saw eye to eye.

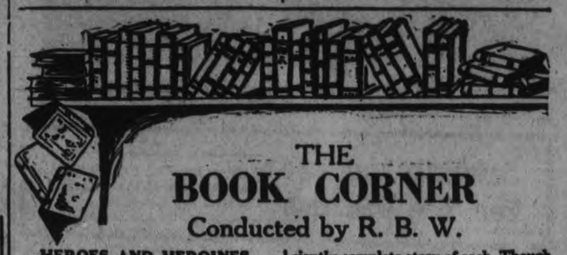

THE BOOK CORNER

Conducted by R. B. W.

HEROES AND HEROINES.

Heroic Lives. By Raphael Sabatini (Houghton-Mifflin Co., New York, 416 pages).

Venetian Masque. By Raphael Sabatini (McClelland and Stewart, Toronto, 323 pages).

Between these two latest volumes of Sabatini the reader has a wide choice. Each is excellent in its own sphere, and if the one is read for entertainment only then the other deserves to be read for both enjoyment and instruction.

In "Venetian Masque" there is a tale of romance and intrigue which rivals, if not excels, that of "Scaramouche." The reader is plunged right into the core of the plot in the first few pages and from there until the last page there is scarcely a paragraph in which the tenseness and excitement are relaxed. Although the historical background is there, the author gives us no more discourses on politics and history than are just sufficiently necessary to explain the actions of the characters.

The story is one of Venice in the post-French-Revolutionary days when "The Little Corporal" was already on the first rungs of the ladder that lead to the throne. Mr. Melville, an Englishman with considerable French blood, has been entrusted by Pitt with a diplomatic mission to further an alliance between Venice and Austria. By strange coincidences, on his way to Venice, he meets Lebel, a French envoy by whom he himself had been sentenced to the guillotine some years previous. Only now—too late—does Lebel learn that the knife had not accomplished its work. The plot follows on in a rapid succession of intrigues between the French, the English and the Venetians, with the budding Bonaparte always in the background as a driving force. More than once Melville saves his own life by his wits and his sword.

And, of course, besides a diplomatic mission the hero also has a mission of his own—to find Isotta—a lovely Venetian of previous acquaintance at the Court of St. James. His two objects become inextricably entwined and sometimes he is torn between his duty and his love.

That his official mission failed was due to the apathy of the Venetian rulers but that his private mission succeeded was due entirely to his own resources, courage and skill.

It is a book which, once started, one is very loath to put away until finished.

For his "Heroic Lives" Sabatini has chosen six persons about whom there have probably been more legends and half-truths circulated and handed down than any other six as famous persons in the same period of history. They are: Richard I, St. Francis of Assisi, Joan of Arc, Sir Walter Raleigh, Lord Nelson and Florence Nightingale. Here we have, told in a rich language and a readable style, a not-too-long but sufficiently complete story of each. Though he writes about actual men and women of history, instead of his more usual romantic fictional characters yet he loses none of that acknowledged ability to make the life of his heroes and heroines a fascinating one. The reader feels this as he follows the personal courage of The Lionheart, the enduring faith of Joan, or the unflinching sense of duty and patriotism that lead Vice-Admiral Lord Nelson to glory.

In a few words of comparison between Joan of Arc and Florence Nightingale, Sabatini has condensed the sum and substance of their whole lives.

"On the one hand, we have a peasant girl acting upon an instinctive impulse, driven and guided by an inner voice which assumes to her simple mind an objective character, taking up a task that properly belongs to the other sex. "On the other hand, we have a lady, delicately nurtured and carefully educated, pursuing a reasoned course in a province entirely feminine.

"In common they possess a selfless devotion to a cause and to the service of an ideal so unstinting that it is not to be daunted by any personal sacrifice."

To Florence Nightingale had come the call of humanity—the crying need of an organized nursing body in England. That she was able before her death at the age of 90 to see her dreams accomplished was to her a greaterreward than any other.

Sabatini's story of Walter Raleigh is probably one of very few which does not mention the legend that he threw his cloak over a mud puddle so that Queen Elizabeth might not soil her shoes. Rather he stresses the facts of Raleigh's deserved leadership in war, in exploration and at the Court. After the Queen's death, Raleigh was accused of treason and convicted after a trial which was one of the greatest travesties of justice ever seen in British Courts. Thus went to his death a man who was "graceful of shape, proudly graceful of carriage and elegant in all his appointments."

OTHER NEW BOOKS.

Going Abroad, by Rose Macaulay (Musson Book Co., Toronto), is a delightfully witty novel about the activities of the Oxford Group in the South of France.

Captain Nichols, by Hugh Walpole (Doubleday-Doran, Toronto). This is a story of a blustering captain who imposes himself on his relatives.

Heart, Be Still, by Isabel Wilder (Longmans, Toronto), is an interesting story with New England as the scene.

Cassiar, by M. Conway Turton (Macmillan, Toronto)—vivid word-impressions of the district of Cassiar in Northwestern British Columbia which show the spirit of the place and the people as yet untouched by "civilization."

ALL OF US

(By Marshall Maslin.)

THE BROWSER.

Rose Wilder Lane, whose "Let the Hurricane Roar" is still selling, lived through the drouth in Missouri, but lately she's been down in Florida visiting the Talbot Mundys on a sea-shell island overgrown with palm trees and tropical plants. An artesian sulphur well flows on the front porch and the weather is so delightfully cool that it seems like Paradise to her. And it rains every afternoon . . . She's down there as a reward for her unselfishness, and this is how it happened. Years ago she read a series of stories in the old "Adventure" by a man named Mundy, "a marvelous picaresque novel of first century Rome, and pre-Roman Britain". And she was so crazy about it that she saved the magazines and re-read it as a whole. Then she went to Albania but while she was away her mother had a misguided fit of housecleaning and gave the old magazines away. "So then (she wrote to a friend) I set out to get that story in book—which was the only way I could read it again. And for seven years I have been hammering away to get it in print. Talbot Munday wrote it, and he didn't want to tackle re-write on a 1,500-page manuscript. Then publishers said the book was too long and they had other books by Talbot Mundy that they were interested in. But I kept after that story, till now at last, after seven years—and after I had got two other publishers hot after it—Appleton-Century are publishing it next month. And I have just re-read it in galley proof and like it more than ever. (It was correspondence about this book that led to the Mundys asking me down here; I had not met them before, didn't know him at all.)" . . . Rose Lane says that book "Fros of Samothrace", is "full of rapid, exciting events, crammed with battle, murder and sudden death, simply stunning sea fights, gladiatorial combats, Druids, Gauls, Julius Cæsar, and the real sight and sound and smell of Rome and real human beings, and blood and sweat and the sea." . . . The Browser doesn't know the book, and he might not even like it, but that shows that writers are not always jealous and what at least one of them will do to get another writer's book published.

The Browser has just finished Evan Evans "Montana Rides Again" in galley proofs and his hair is still standing on end . . . Anybody who read "Montana Rides" knows the sort of devil that Montana is and knows the way Evan Evans can write . . . "Montana Rides Again" is very high class junk and the Browser recommends it for its good writing and its creepy horror . . . Right alongside of it place Antonio de Fierro Blanco's "Rico, Bandit and Dictator". More high-class trash, but readable and exciting. The man who wrote "The Journey of the Flame" couldn't write any other kind. He despises the weak, thinks of women as inferior animals, would kill all his enemies, execute all criminals and wipe out their children, and has but little use for the Great Northern Republic which we call "America" . . . Rico was a great South American bandit, who never existed, but who became the master of his country.

THE BROWSER.

Eighteen criminals, most of whom were serving life sentences, are reported to have escaped recently from Devil's Island.

Silver Issues Move Up Strongly in Heavy Trade

MARKET QUOTATIONS

QUOTATIONS COMPLETE TO CLOSING TIME

Toronto Stocks
BIGGAR & CRAWFORD

	High	Low	Close
Abitibi	5-105	....	....
Con Bake	7-8	....	....
Br Am Oil	13⅞	13⅝	13⅞
Beauharnois	5⅝	....	....
Can Bread Co	2¼-2½	....	....
Bldg Prods	21-21½	....	....
Bell Tel	120⅛	120½	120½
Burt F N	29¼-30	....	....
Brazilian	11⅞	11⅝	11⅞
Brewers & Dists	10	....	....
Brewers Corp	7	6¾	7
B C Power A	23¾	....	....
Can Bud	9⅝-10	....	....
Can Cem	6¼-6¾	....	....
C P R	13⅝	13⅜	13⅝
Can Dredge	21B	....	....
Can Car and F	6½S	....	....
Can Canner	5-5½	....	....
Can Oil	13-14	....	....
Can Malt	27½	27½	27½
Cockshutt	6	....	....
Dist Seagram	14⅞	14⅝	14⅝
Dom Stores	14¾-15	....	....
Ford A	20¼	20	20¼
C G E	150B	....	....
Can Gypsum	6¾	....	....
Cons Gas	189-190	....	....
Goodyear	128¾	127	127
Walk G and W	25⅛	25½	25½
Int. Nickel	24¼	24¼	24½
Int. Util 'A'	2¼-3	..	..
Imp. Oil	15	14¾	14¾
Imp. Tobacco	11⅛	11⅛	11⅛
Con. Smelt	132S	..	..
Laura S	53-8	..	..
Loblaw "A"	17	..	..
Mont. L H & P	22-23¾	..	..
Massey Harris	3⅞	..	..
Moore Corp.	13-14⅛	..	..
Page Hersey	68	..	..
Pressed Metals	12	..	..
Power Corp.	9⅞-10⅛	..	..
Int. Pete	29½	29	29⅜
Sup. Petro.	22	..	..
Stand. Paving	65-95	..	..
Tip Top Tailors	7-7¾	..	..
C. Vinegar	25-5⅛	..	..
Wineries	5-5⅛	..	..
Waterloo	90-100	..	..
Winnipeg Elec.	2¼-3	..	..
Walker Brew.	7⅞	..	..
Steel of Can.	36⅛-7¼	..	..

Toronto Mining
WATSON, WALLACE & CO.

	High.	Low.	Close.
Acme	17⅛	..	..
Ajax	105	100	100
Alexandria	2¾	1⅞	2⅛
Aldermac	13	..	..
Algoma	5-5½	..	..
Amity	1⅛-1⅜	..	..
Anglo-Huronian	420	..	..
Ashley	35ask	..	..
Bagamac	8	7½	8
Barry-Hollinger	10	..	..
B.E.A.R.	27	22	26½
Bobjo	41	40	40½
Braylorne	1445	1425	1425
Brownlee	2½	..	..
Bunker Hill	9½	..	..
Buffalo Ank	360	..	..
Canadian Kirk	5¼	5	5
Can. Malart	62-65	..	..
Castle Treth.	68	61½	67
Central Patricia	104	96	104
Columario	95½	..	..
Chem. Research	153	..	..
Dalhousie Oil	25 bid	..	..
Dome	4000-4075	..	..
Elorado	224	203	224
Falconbridge	350-365	..	..
God's Lake	214	200	214
Goldale	19½	..	..
Graham Bousq	6	..	..
Granada	52	..	..
Greene Stab.	71	70	71
Gunnar	165	158	161
Halcrow-Sw.	10	..	..
Harker	7¾	..	..
Hollinger	2020	1990	2020
Home Oil	80	75	75
Hudson Bay	1300	..	..
Howey	120	..	..
Jackson Manion	30	29	29½
Kirk. Cons.	38½	37½	38½
Kirk. Lake	70¼	..	..
Kirk. Townsite	21¼-24	..	..
Kirk. Hudson	45-55	..	..
Lakeshore	5700	..	..
Lee Gold	9-10	..	..
Lebel Ore	6¾	6½	6¾
Lillie Long Lac	650	620	625
Malrobic	2½-3	..	..
Man and East	28	..	..
Macassa	275	273	273
Maple Leaf	19½	18	18½
McIntyre	4450	..	..
McKenzie	145	138	144
McMillan	60¼	..	..
McVittie	47½	..	..
McWatters	42	..	..
Min. Corp.	161	160	161
Moffat-Hall	3⅝	3½	3½
Nipissing	263	260	263
Noranda	3800	..	..
Nor Canada	34	31	34
Parkhill	33	32½	33
Paymaster	25½	24½	24½
Pioneer	1110-1190	..	..
Pend Orelle	50	..	..
Premier	129	..	..
Picke Crow	170	167	170
Read Authier	123	120	123
Reno	80	..	..
San Antonio	520	505	520
Sherritt	45	..	..
Siscoe	255	244	254
South Tib	9¼	9¼	9¼
St. Anthony	47	..	..
Sudbury Basin	140	135	140
Sud Mines	7¼	7	7¼
Sylvanite	275	263	275
Stadacona	29¼	29¼	29¼
Teck-Hughes	419	403	410
Thompson-Cad.	47	45¼	47
Towagmac	35	30	35
Ventures	100	99	100
Wainwright	97-97	..	..
Waite-Amulet	80	..	..
Wayside	9¾	8	8
White Eagle	19½	16	19½
Wright-Harg	900	875	900

UNLISTED

Bankfield 96-100.
Brennan Kenty 60-63.
Dunlop Cons 3-3¾.
Great Bear Dev. 3-10.
Long Lac Lagoon 27-29.
McFarlane 44-46.
McLeod 55-59.
Mosher 24-26.
Roche 20-22.
Smelter Gold 26¼-27¼.
Tobuan 136-137.

New York Stocks
BIGGAR & CRAWFORD

	High.	Low.	Close.
Atchison	51⅝	50⅜	51⅝
Auburn Auto	25⅝	25½	25½
Amer. Can.	98⅞	98½	98⅞
Amer. Smelting	35	34⅝	35
Ame. R. and S.S.	13⅜	13¼	13⅜
Amer. and For P.	111¼	110¼	111¼
Amer. Roll. Mills	16⅜	..	..
Anaconda Cop.	11⅜	11½	11½
Balt. & Ohio	16¼	15⅞	16¼
Baldwin Loco.	8	..	..
Bordens	47⅞	24⅜	24⅞
Bendix Avn.	12¼	..	..
Bethlehem Steel	28¼	28	28
Briggs	17¼	17⅛	17¼
Can. Pacific	14⅛	13⅞	14⅛
Case, J. I.	43½	42⅝	43½
Chrysler	34¼	32½	34¼
Columbus Gas	9¼	9¼	9¼
Cons. Gas	30⅜	29⅝	29⅜
Com. Solvents	20⅝	20¼	20⅜
Dupont	90⅝	90½	90⅝
Erie	12½	..	..
Elec. B. & S.	10⅞-11⅛	..	..
Elec. Auto. L.	22⅞	22⅜	22⅞
Freeport Texas	23⅛	23⅜	23½
Gen. Electric	18⅝	18½	18¼
Gen. Food prods.	30	29⅝	30
Gen. Motors	29½	29¼	29½
Gillette Saf. Raz.	11⅝	11⅜	11⅜
Goodyear	21½	..	..
Hudson Motors	8½	..	..
Int. Harvester	30	..	..
Inter. Nickel	25⅝	25⅛	25⅝
Inter. T. and T.	10¼	10⅛	10¼
Johns-Manville	47¼	46½	47
Mont. Ward	26⅞	26⅝	26⅞
Nash Motors	14½	..	..
N. Y. Central	23⅜	22¼	22⅝
National Bis.	28½	27⅜	27⅝
Pack. Motors	4	3⅞	4
Penn. Ry.	23½	23¼	23¼
Radio Corp.	5⅞	5⅜	5⅝
Sears Roebuck	40	39⅝	40
Stand. Brands	19½	19¼	19¼
Std. Oil of N.J.	43⅜	43⅜	43⅜
Socony-Vac.	14½	14¼	14⅜
Studebaker	2⅜	..	..
South. Pacific	18⅜	18½	18⅜
Texas Corp.	22⅞	22½	22½
Timken Roll. B.	29⅞	29½	29⅞
Texas Gulf Sul.	36½	..	..
Union Pacific	101½	..	..
Union Carb.	43½	43⅜	43½
United Corp.	4	3⅞	3⅞
U. S. Rubber	16⅜	16½	16⅜
U. S. Steel	33⅞	31⅝	31⅞
Warner Bros.	5	..	..
Woolworth	49	48⅛	48⅞
National Dis.	19⅝	19⅜	19⅝

Woodbine Results

First Race

1. Herowin	6.65	4.25	2.75
2. Betty Farrell		6.50	4.10
3. Velociter			3.10

Time 1.14.

Uvira, Lullaby 2nd, Colored Artist, Meridian Queen, Bubbling Out, Farr, Crimson Rock, Maebee, Lady Hockberger also ran.

Grain Quotations
LEEMING AND LEEMING
Phones 2786 and 2787

WINNIPEG WHEAT

	Oct.	Dec.	May
High	81½	83⅜	87¼
Low	81¼	82¼	86⅞
Close	81⅝	82⅛	87

CHICAGO WHEAT

	Sept.	Dec.	May.
High	104⅞	103¾	103⅞
Low	100¼	102⅝	102½
Close	101¼	103	103
Close	101¼	103	103½

FRUITS AND VEGETABLES

TORONTO, Sept. 29 (C.P.) — Wholesale prices on fruit and vegetables as supplied by White and Co., were reported unchanged here to-day.

Betty Carstairs Buys Isle In Bahamas Quits Boat Racing–'Just To Be Left Alone'

LONDON, Sept. 29 (A.P.).—Betty Carstairs, prominent sportswoman, confirmed reports to-day that she is deserting England for a lonely private island in the Bahamas, asserting, "I want to be left alone."

"There was a time when I could not live my own life," she said. "I could not get away from publicity. Well, that is all over. I am not going to race anywhere any more. Now I just want to be left alone."

Miss Carstairs, a noted speedboat racer, appeared highly indignant at published reports she was forced into exile by the burden of taxation and has sold her motor-boats, yachts and automobiles, even a private shipyard at Cowes. She declined to say whether she would ever return to England.

Whale Bay is the island which Miss Carstairs recently bought. She has built a large house on it and a 15-mile bridle path was laid out.

NEW BOND ISSUE WILL GO ON SALE FIRST OF WEEK

Interest Rate Ranges From Two to Three and Half Per Cent.

UP TO 15 YEARS.

OTTAWA, Sept. 29. — (C.P.)— Bonds bearing coupons at the rates of two, 2½, three and 3½ per cent, respectively, for periods of two, five, eight and 15 years, will be offered for public subscription Monday under the terms of the prospectus of the $250,000,000 Dominion of Canada 1934 refunding loan, officially announced to-day by Honorable E. N. Rhodes, Minister of Finance.

The bonds will be sold at the following prices: Two year bonds at 96.90 yielding the investor 2.57 per cent; five year bonds at 96.15 yielding 2.90 per cent; eight year bonds at 97.00 yielding 3.43 per cent., and the 15 year bonds at 96.50 yielding 3.81 per cent.

The issue is primarily for the retirement of $222,216,850 Victory Loan bonds maturing November 1. The balance will be used for the general purposes of Canada including redemption of short term treasury bills.

May Be Exchanged

Holders of the maturing bonds will be privileged to tender them in exchange for the new bonds of any maturity and received immediate allotment. To encourage refunding subscriptions a bonus is given of one-half months interest, as the new bonds will be dated October 15 and holders of the maturing bonds will be permitted to retain their November first coupons in full when tendering their old bonds in payment of conversion subscriptions.

Those who exchange their bonds for the eight or the 15 year maturity are granted an added inducement in a premium of one eighth percent when subscribing for the eight year bonds, and one quarter of one percent when subscribing for the 15 year bonds. This offer holds good only until October 6 unless subscription lists close prior to that date. After October 6, if the lists are still open, the maturing bonds will be taken at par.

Holders of maturing bonds will receive payment in cash representing the difference between the cost of the new bonds and the alowance for the old bonds.

Subject to Allotment

Cash subscriptions will also be received but these will all be subject to allotment for which the tentative date of October 15 has been set. Upon receiving notice of allotment cash subscribers will be required to take up their bonds promptly. Bonds will bear interest from October 15. In order to encourage small investors, 15-year bonds will be issued in denominations as low as $100. Otherwise the denominations will be $500 and $1,000.

The two, five and eight year bonds will be non-callable; the 15 year bonds will be subject to call at the option of the Government at par on or after 10 years.

The principal of the new bonds will be payable at the head office and branches of the Bank of Canada. This is the first time that the name of the new central bank appears in the official prospectus of a Dominion loan and gives recognition to the function which the new institution will have in acting as the fiscal agent of the Dominion. The Government, however, for the convenience of holders throughout the country, will provide for the payment of interest without charge at any branch in Canada of any chartered bank.

The amount of the issue is definitely limited to $250,000,000. The official prospectus will be published on Monday when the subscription lists will open. The lists will close on or before 13th October at the discretion of the Minister of Finance.

Mayor Officiates At Store Opening

Officiating at the opening ceremonies at Zeller's, Limited, at nine o'clock this morning, Mayor Roland Denne congratulated the firm on its decision to locate here, and wished them a long and prosperous career of merchandising.

In the presence of the large crowd of shoppers that took the new store by storm for the opening, Mayor Denne cut the ribbons that bound the doors and swung the doors open for business.

Officials of the company who were present for the occasion included Herbert A. Hills, vice-president; D. J. Fitzgerald, manager of the local store; and William F. Ryan, store supervisor.

Walter P. Zeller, president, was prevented from being present at the opening ceremonies on account of slight indisposition. Earlier in the week, it is learned, he was returning to Montreal after having attended the golden wedding celebrations of his parents at Kitchener, when he was forced to drive his car into the ditch to escape collision with a large motor truck. The mishap occurred near Cornwall, and Mr. Zeller was slightly injured as a result of the accident.

READ THE WANT ADS

MANCHESTER IS IN FIRST PLACE

Defeats Middlesborough 2-1 to Gain Undisputed Possession of Lead.

OTHER RESULTS.

LONDON, Sept. 29.—(C.P. Cable) — Manchester City emerged from today's soccer battles into undisputed leadership of the first division of the English Soccer League, trouncing Middlesbrough on the latter's grounds 2-1, while Preston, hitherto sharing the top rung, were losing 4-2 at Aston Villa.

Sunderland kept within a point of the league leaders by virtue of a 2-0 victory at Leicester City. Everton, who were on even terms with Sunderland, slipped by absorbing a 4-2 defeat at Wolverhampton.

Arsenal had little trouble with Birmingham at Highbury, the league champions winning 5-1 in a loosely-played match which put them a game behind the division leaders.

The last team in the entire league with a clean record of victories finally fell when Bolton Wanderers, the second division leaders, lost at Sheffield United by the lopsided score of of 6-2. Bolton however managed to keep on top of the section as Brentford, runners-up, also lost an away match, Hull City beating them 2-1.

ENGLISH LEAGUE.

First Division.

Arsenal 5, Birmingham 1.
Aston Villa 4, Preston N.-E. 2.
Blackburn Rov. 0, Stoke City 1.
Chelsea 2, Grimsby Town 0.
Derby Co. 2, Tottenham H. 1.
Leeds U. 2, Huddersfield T. 0.
Leicester City 0, Sunderland 2.
Liverpool 3, West Bromwich A. 2.
Middlesbrough 1, Mancester C 2.
Portsmouth 2, Sheffield Wed. 1.
Wolverhampton 4, Everton 2.

Second Division.

Barnsley 4, Oldham Ath. 0.
Blackpool 1, Bradford 0.
Bradford City 1, Southampton 1.
Bury 2, Fulham 0.
Hull City 2, Brentford 1.
Manchester U. 3, Swansea T. 1.
Newcastle U. 2, Norwich City 0.
Notts Co. 3, Notts Forest 5.
Port Vale 3, Burnley 1.
Sheffield U. 6, Bolton Wan. 2.
West Ham U. 2, Plymouth A. 1.

Third Division—Southern Section.

Aldershot 2, Cardiff City 0.
Bournemouth 0, Northampton 1.
Bristol City 0, Coventry City 2.
Charlton Ath. 3, Millwall 1.
Crystal Palace 2, Bristol Rov. 0.
Exeter City 1, Clapton Orient 1.
Newport Co. 2, Gillingham 2.
Queen's Park R. 1, South-End U. 1
Swindon Town 4, Brighton 4.
Torquay U. 6, Luton Town 2.
Watford 1, Reading 0.

Third Division—Northern Section.

Barnow 3, Mansfield Town 0.
Carlisle U. 3, Chesterfield 1.
Chester 8, Wrexham 2.
Crewe Alexandra 4, Accrington 2.
Doncaster Rov. 4, York City 1.
Hartlepools U. 0, Darlington 1.
Lincoln C. 4, Rotherham U. 0.
Rochdale 1, Walsall 0.
Southport 2, New Brighton 1.
Stockport Co. 5, Gateshead 1.
Tranmere Rov. 1, Halifax T. 0.

Market Closing On All Exchanges

WALL ST.

NEW YORK, Sept. 29.—(A.P.)— The stock market ended the week to-day with most traders holding down seats on the sidelines. Although there were a few scattered soft and firm spots, leading issues generally followed an extremely narrow range. Dullness was the rule throughout the brief session. The close was moderately irregular. Transfers approximated only 220,000 shares.

MINING MARKET

TORONTO, Sept. 29. (CP)—The silver shares were taken in heavy volume in the closing session of the week on the mining department of the Toronto Stock Exchange and prices in the group closed strong. Gold stocks came through at few and narrow price variations.

Castle-Trethewey pushed up to 68 and Bear Exploration to 26 each showing a gain of 4 to 6 cents and both trading in heavy volume. Eldorado added 18 cents, selling at 2.20 and White Eagle closed 1½ up at 18.

The high-priced gold issues moved sluggishly and at unchanged prices. Teck had the best turnover, selling up to 4.10 for a gain of 12.

TORONTO EXCHANGE

TORONTO, Sept. 29 (C.P.)—The industrial share market of the Toronto Stock Exchange was just another session to-day without any features and with prices sticking pretty close to Friday's closing level. Volume was fair in the leading oils, Nickel, Brazilian, and the Brewing Corporation stocks.

Walkers Common recovered a half point of Friday's setback and Distillers Seagrams took a loss of a small fraction while Industrial Alcohol remained unchanged at 8. In the last few minutes International Nickel pulled along to chalk up a small advance, while Ford "A" and C.P.R. recorded narrow gains and Brazilian closed lower. Brewing Corporation stocks were unchanged.

Livestock-Produce Quotations

EGG MARKET DULL

OTTAWA, Sept. 29 (CP)—There was a sharp difference in egg market conditions in Western and Eastern Canada during the past week, states the weekly review of the Department of Agriculture. Montreal and Toronto markets were dull, with slight recessions in prices, a condition which was reflected over the major portions of Ontario and Quebec, while the Maritime markets were fairly quiet during the week.

TORONTO CHEESE

TORONTO, Sept. 29 (C.P.)—The Toronto wholesale cheese market was steady to-day, with dealers buying large, colored, paraffined and government grades at 10¼c.

Wholesalers offered cheese to retailers at the following prices: New, large, 11¾c; twins, 12c; triplets, 12¼c; old, large 17c; twins 17¼c; triplets 17½c; medium, large 15c, twins 15¼c, triplets 15½c.

TORONTO PRODUCE

TORONTO, Sept. 29 (C.P.) — Wholesale prices on produce delivered at Toronto as supplied by the United Farmers' Co-operative Co., here to-day, were:

Eggs—Grade "A-1" large, doz., 38c; grade "A" large, 26c; grade "A" medium, 24c; grade "A" pullets, 20c; grade "B", 19c; grade "C" 16c. Churning cream, No. 1, lb. 18c; No. 2, 16c. Butter—No. 1 solids, lb. 19¼c; No. 2, 19¼c.

Ontario Cobbler potatoes, bag 55c.

ONTARIO HOG PRICES

TORONTO, Sept. 29 (CP)—Bacon hog prices were unsettled at market points reporting to-day. Dealers at London predicted a 50 cent price drop next week.

Quotations at the various market points were: Kitchener, $6.60, down 15 cents; London, $7, unchanged; Peterborough, $6.50, unchanged; Barrie, unquoted.

COWBOY, HORSE DROWN IN RIVER

First Fatality in Bedaux Expedition Through Candian Rockies.

SEVERAL BEEN INJURED

NEW YORK, Sept. 29 (C.P.).—The death of Tom Granger, cowboy members of the Bedaux-Canadian expedition, who was drowned with his horse while swimming the Kwadacha River near Sifton Pass, was reported to expedition headquarters here to-day.

It was the first fatality among the expedition's 32 members, according to the message, which was despatched by Charles E. Bedaux, leader of the venture, and brought to the Prince George outpost of Hudson Bay Company packers returning from taking supplies to a cache near the expedition's line of march over the backbone of the Canadian Rockies.

Several members of the expedition have sustained more less serious injuries, including Walter Thomlinson, cowboy packer, who was sent, with a leg in splints, on a 11-day journey by horseback to Fort St. John and thence to Edmonton, Alta., to a hospital.

Using Edmonton as its base, the expedition is engaged in an attempt to reach Telegraph Creek, B.C., 1,100 miles distant, by forcing passage through unpenetrated regions of the Stikine, Cassiar and Upper Canadian Rockies. Its objective is to open this vast area to exploration and, with its scientific staff, to gather valuable mineralogical and meteorological data.

The longest direct all-cable telephone circuits in the world are in the United States. They run from New York to Dallas, Tex., 1,950 miles.

LONGEST STRIKE IN NEWS ANNALS ENDS IN DUBLIN

Irish Transport Workers' Union Accepts Publisher's Terms.

LASTED NINE WEEKS.

By Joseph Dennigan
(Canadian Press Correspondent).

DUBLIN, Sept. 29 (C.P. Cable).—The longest strike in the history of newspaper publishing was ended to-day on the threshold of its 10th week. The Irish Transport Workers' Union accepted the publishers' terms by ballot, 229 voting for and 99 against. Publication of Dublin's three morning and two evening and three weekly newspapers will resume on Tuesday and Wednesday.

Settlement of the dispute between publishers and the paper handlers lagged a week behind settlement of the separate dispute between publishers and printers, who agreed to accept a week's pay in lieu of the disputed notice they had been given at the time the dispute with the handlers stopped publication. The printers had claimed two weeks' pay because the notice of non-publication was not adequate. The other week's pay will be submitted to arbitration.

One of the most important sidelssues, the question of the right of printers to "censor" news concerning their union, was also settled. The printers agreed to abandon efforts to censor newspaper contents by refusing to set up matter of which they did not approve.

Wages Increased.

The terms agreed on between the Transport Union and the Newspaper Managers' Association provide for a 9 per cent. increase in salaries of $12.50 a week or under; six per cent. increase in salaries of $12.50 to $14, and an increase of 60 cents in salaries over $14 to an agreed maximum for semi-skilled workers of $17 weekly.

A conciliation board will be established immediately to hear the claims of shorthand typists, advertisement clerks, messengers, etc. The managers agreed to dismiss "blackleg" labor and to employ only unionists in the future, and also to submit the question of juvenile labor to conciliation.

Employees whose holidays accrued during the long strike will receive a fortnight's holiday pay.

The proposed conciliation board has delegates representing the Irish members of the London National Union of Journalists.

The strikers claimed they had won a victory through receiving approximately a quarter of their initial demands, and the proprietors were obliged to concede a lot more than they themselves expected.

MARKET FILLED WITH PRODUCE

Stalls Overflow With Potatoes, Cauliflower and Other Fine Field Products.

POTATOES 75 CENTS.

Cider and chrysanthemum plants, sage and savory, made their appearance on the farmers' market this morning, harbingers of the autumn season.

Once more the carts and stalls overflowed with produce. This must be a great year for cauliflower. They are everywhere and of exceptionally fine quality.

Splendid-looking potatoes were selling for 15 cents a peck, this morning, with other quotations at 75 cents a bag. Large cucumbers were 40 and 50 cents a basket, with smaller sizes at 65 cents.

Novelties were Italian squash, the first on the local market, gourd-shaped, long things, resembling cucumbers, to be baked and sliced. They came from H. S. Strong's gardens at R.R. No. 3, and sold at 10 and 15 cents apiece. Some were four feet long. And with them were nutmeg squash, at the same price.

Broccoli and Savoy cabbage were 5 cents each, and a huge "milk" pumpkin, with the green skin of a squash and a size approximating over twenty pounds, was a curiosity at half a dollar. The owner guaranteed it as very fine for pie-making, and certainly plenty of pies could come out of that bumper vegetable.

White honey was 70 cents in 5-pound pails.

Fresh cider sold at 35 cents a gallon.

A dressed chicken on the open market was 25 cents a pound, ready for the roasting pan. In the basket section, chickens sold from 16 to 20 cents a pound, with ducks at 20 cents and roasted chickens at 30 cents a pound.

Eggs were 20 to 32 cents a dozen, the former price asked for pullets' eggs and the latter for choice examples from fowls kept in the pens, with special feed. The main quotation was 28 and 30 cents a dozen.

Tomatoes were 35 cents in large baskets, pears 50 and 85 cents, in small and large containers, crabapples 35 cents for big baskets.

Red pepper jelly was toothsome-looking, at 15 cents for a little glass jar. Yellow ground cherries were 10 cents a quart, and Brussels sprouts sold at 2 quarts for 15 cts.

Parsnips were 25 cents a peck, and scarce.

Red-cheeked apples were 35 cents a peck for Maiden Blush and Alexandras and 45 cents for Baxters. Blue grapes were 55 cents for two baskets.

Bunches of horse radish were 10 cents each. Little pigs were $7.50 and $8 a pair.

Elongated Chinese lettuce that looks like green celery was 5 cents a long bunch.

Chrysanthemum plants, in bud, were 25 cents each.

Flowers were lovely this morning; tall gladioli, huge dahlias and cosmos. All ready for winter were the dried everlastings, the bright bittersweet, the Japanese lantern flowers and the cockscomb with its red velvety fronds.

DICTATORSHIPS, THEIR DANGER TO BE TOPIC AT TORY CONVENTION

Inadequacy of Provisions Made for Imperial Defense to be Discussed.

OPENS OCTOBER 4.

(By Thomas T. Champion, C.P. Staff Writer.)

LONDON, September 29 (C.P.).—Dictatorships and their dangers will furnish a frequent subject for discussion at the National Conservative Convention opening at Bristol on October 4. The report of the Central Council refers to the "notable period of peace and prgoress at home" which, it says, has been achieved by the policy of the Government.

On behalf of the Norwich County Association the Rev. R. Paterson Morgan will ask the convention to approve the formation of a league for preserving the constitution and Parliament from the dangers of dictatorship, "believing that such a step would rouse all right-minded citizens to a realization of the perilous meaning of the several policies which threaten our liberties."

Lord Wolmer will call upon the Government "at once to submit to Parliament such proposals for the reform of the House of Lords and the amendment of the Parliament Act as may rescue the constitution from its present dangerous position before a dissolution takes place."

Imperial Defence.

Lord Lloyd will move to record "grave anxiety in regard to the inadequacy of the provisions made for Imperial defence."

Brigadier-General Sir Henry Page Croft will ask the conference to record its emphatic opinion that the partnership of Britain and India in the central government of the Indian Empire must not be dissolved, and urges the Government to assent to no proposals which would imperil the future of India within the Empire or impair the confidence and unity of the Conservative Party in view of the menace of Socialism.

The convention will close with a mass meeting to be addressed by Stanley Baldwin, acting Prime Minister.

The Last Man

COUNCIL BLUFF, Ia., Sept. 29.—(CP)—Eighty-five United States veterans of the Argonne drive in the Great War last night sealed a bottle of wine, 1934 vintage, with a toast to the "last man"—the man who, years hence, will sit down alone and solemnly drink to them.

After a toast to their fallen comrades in France, the former overseas service men sealed the native wine and placed it in a safety deposit vault.

MELEE LEADERS TO BE STRAPPED

200 Threaten to Wreck Reformatory Brick Plant in Sympathy Demonstration.

EXTRA POLICE CALLED.

NEW TORONTO, Ont., September 29 (C.P.). — Strapping was ordered to-day for 25 ringleaders of a disturbance here last night at the Ontario brick and tile plant, part of the Ontario Reformatory, following a night-long session of a board of inquiry.

Nearly 200 prisoners threatened to riot and wreck the plant out of sympathy towards four men confined for their refusal to work.

As screams and shouts from the inmates filled the building, guards sent for help from the New Toronto Police Department. The prisoners refused to go to bed until officials had heard a committee of men with their complaints.

Lights burned through the night in dormitories filled with angry, defiant men. Chief Hedley Padgett, arrived with a squad of New Toronto police and formed a guard over the disturbers until shortly after midnight when Superintendent J. R. Elliott arrived to take charge of the situation.

C. F. Neelands, Deputy Provincial Secretary, declared to-day the situation at the plant was now quite normal. "There is no cause for any concern as far as I have been able to learn and the officials have the situation well in hand. Any trouble which might have arisen is now settled," he said.

RANGERS GAIN LEAGUE LEAD

Clyde Drops Into Second By Being Held to Tie By Dundee.

OTHER RESULTS.

GLASGOW, Sept. 29 (CP Cable) —Glasgow Rangers, the cupholders and league champions, finally emerged into a clear lead in the Scottish Football League to-day, beating Hibernians, 4-2, at Ibrox Park. Clyde, up to to-day sharing leadership with the Rangers, maintained their record of no defeats, but were held to a tie on their own grounds by Dundee, 2-2.

St. Johnstone downed Motherwell in one of the feature matches of the day, 2-1, and thereby went into a tie with Clyde for second place.

Hearts and Hamilton both won their home engagements to bracket themselves for third position, a point ahead of the Fir Parkers. Hamilton blanked St. Mirren, the cup finalists, by 4-0, and the Hearts had a 5-0 margin over Ayr United.

SCOTTISH LEAGUE.

First Division.

Aberdeen 1, Airdrieonians 3.
Albion Rovers 2, Celtic 1.
Clyde 2, Dundee 2.
Hamilton A. 4, St. Mirren 0.
Hearts 5, Ayr United 0.
Kilmarnock 2, Partick Thistle 0.
Queen's Park 1, Dunfermline 0.
Queen of South 1, Falkirk 1.
Rangers 4, Hibernians 2.
St. Johnstone 2, Motherwell 1.

Second Division.

Arbroath 6, Montrose 0.
Brechin City 1, Third Lanark 1.
Cowdenbeath 3, Raith Rovers 3.
Dundee U. 2, Alloa 0.
East Fife 9, Dumbarton 1.
East Stirlingshire 0, St. Bernard's 0.
King's Park 0, Edinburgh C. 4.
Leith Athletic 2, Morton 2.
Stenhousemuir 4, Forfar Ath. 2.

IRISH LEAGUE.

BELFAST, Sept. 29 (C.P. Cable).—Soccer matches in the Irish League to-day resulted as follows:

Portadown 2, Coleraine 4.
Derry 2, Glenavon 1.
Ards 2, Ballymena 2.
Distillery 1, Linfield 1.
Newry 7, Bangor 3.
Larne 0, Glentoran 4.
Celtic 6, Cliftonville 2.

RUGBY LEAGUE.

LONDON, Sept. 29 (C.P. Cable).—Rugby League games played to-day resulted as follows:

Bramley 4, Castleford 4.
Broughton 27, Liverpool 7.
Dewsbury 7, Barrow 7.
Featherstone 11, Bradford Northern 0.
Halifax 21, St. Helen's 13.
Huddersfield 14, Hull 9.
Hull-Kingston 12, Batley 8.
Hunslet 15, Keighley 7.
Oldham 5, Rochdale Hornets 8.
St. Helen's R. 11, Warrington 3.
Widnes 9, Salford 14.
Wigan 29, Leeds 0.
York 16, Wakefield Trinity 2.

County Championship.

Cumberland 10, Yorkshire 0—at Whitehagen.

BOND LIST
WATSON, WALLACE & CO.

1936	104⅝-104⅞
1937	109⅛
1941	108⅝-109⅝
1952	103⅝
1958	106½-107⅜

PROVINCE OF ONTARIO

1948	111⅛-111⅞

TO THOSE INTERESTED IN CANADIAN MINING PROPERTIES
The Reliable Mining News Service
Kirkland Lake, Ont., Canada
Offer an authentic, unbiased news service supplying only guaranteed true information of conditions as found on inspection by experienced mining men. Service is approved by Department of Prevention of Fraud and Security, and is subscribed to by high-type, successful brokers and investors in U.S. and Canadian cities. Entire Service—1 year, $50, or a trial month for $5.00. Write for further particulars and sample bulletin.

J. GRAEME WATSON H. E. WALLACE
Watson, Wallace and Company
Members of The Toronto Stock Exchange
302 Bay Street, Toronto
Bonds, Industrial and Mining Shares
136 Hunter Street, Peterborough
Telephone 3277.
We would be glad to discuss your present holdings or prospective purchases.
George W. Lundy, Manager
Private Wire Facilities. Quotation Service.

COMING WINTER BE SHORT, WET IS PROPHECY OF VETERAN SEER

William Radley, Toronto, Forecasts Weather by Studying Winds.

COLD WAYS IN MARCH

By ERIC GIBBS
Central Press Canadian Writer

WILLIAM RADLEY

TORONTO, Sept. 29.—Umbrella vendors rejoice! Coal dealers gnash your teeth for it's going to be a warm, wet autumn and a short winter, according to William Radley, 73-year-old Toronto weather prophet, whose specialty is long-range forecasting.

For the past four years, Mr. Radley has been making regular forecasts, in March and September, to cover weather conditions for the ensuing six months. With all their isobars, isotherms and anemometers, meteorologists start hedging when they're asked to predict more than 48 hours ahead, but with no instruments but a rusty weather-cock, this 73-year-old seer turns out a long range prophecy every six months and scores a bull's eye most of the time. He didn't do so well on last winter "but that was a mistake in my reading and not in my system," he explains. "I happened to put down the direction of the wind as north-east when it should have been north-west."

For the next six months Mr. Radley has the weather doped out this way: "There will be a long mild autumn and a short winter. There will be about nine thunderstorms. Most trouble will come from the east. Strong winds will occur mostly after the middle of February, and through March. The south-western parts of Ontario will not be much affected by the terrible north-westers."

Covers Wide Territory

While he makes his semi-annual observations right in the back yard of his Toronto home, this forecast will cover a wide area including Montreal, Ottawa, Windsor and Detroit, Mr. Radley maintains. He has it all figured out that his observations in Toronto will give him accurate clues to future weather conditions as far as 150 miles north and a good deal further south. He also claims a pretty wide range on the east and west line. "This'll cover Halifax," he affirms.

Mr. Radley's next observations of the equinoxial winds will be made next March, and he's a little afraid he won't have such good news to give out. All signs indicate, he says, that March will mark the real beginning of winter. "It's going to be plenty cold," he thinks.

Mr. Radley feels so sure his methods are accurate that he doesn't content himself with such meteorological generalities as "fair and warmer" but goes right into details. In October, he says, there will be about 20 mild days. If you're planning picnics avoid the 13th, 18th, 19th, 23rd, 25th, 28th because they will be the coolest days in the month, which will be marked by thunderstorms and much rain.

November temperature will be above the average but there will also be thunderstorms and heavy rain. The coolest dates will be between Nov. 15 and 23.

December will also be warmer than usual, wet and mild with not much snow. However, there will be two cool spells: from the 9th to the 15th and from the 20th to the 27th. Mr. Radley estimates that from now till the end of the year the total snowfall will be no more than eight inches.

January Spring-like

Most of the first 18 days of January will be warmer than usual. Cold days will be the 8th, 13th, 16th, 20th, 29th. There will be much rain, little snow and one thunderstorm during the month.

From the 3rd to the 13th will be the coldest part of February, which will be marked by much rain and strong winds, mostly from the east. Mr. Radley predicts about six inches of snow during the month.

Mr. Radley's forecast only runs up to March 20 because the vernal —spring to you — equinox comes round about that time. He doesn't feel quite sure enough of himself to give any definite dates for weather changes for these first 20 days of March but he doesn't mind admitting things look pretty bad. "Get ready for winter," he warns, adding that thunderstorms are also likely to add to the general pleasantness.

Jubilee Rained Out

Born in London, England, Mr. Radley earned his living for many years as a shoemaker and didn't have more than the average interest in the weather. But in 1897 Queen Victoria's Diamond Jubilee was pretty well spoiled by the rainy weather...and Mr. Radley, a patriotic Englishman, was set to thinking on the whys and wherefores of weather. Intuitively he hit on the idea that the whole thing hinged on the way the winds were at the time of the spring and autumn equinoxes.

So he started watching the winds, jotted down his observations and finally evolved a system of forecasting, which turned out to be remarkably accurate. "I don't quite know myself how my system works. The only think I know is that it works," the seer explains.

In 1911 he came to Canada and for a while didn't do much about his forecasting talent. Years were devoted to raising his nine children but now in the evening of his life, Mr. Radley is again going in for prophecy in a systematic way, and during the past four years many people in all walks of life have come to rely on the information he gives them.

"I just would like to mention as an example," he says, "about a certain society lady, the daughter of a colonel in Toronto, who last April asked me what weather to expect on Saturday, June 2, and also on June 9 as a young people's garden party was to take place then. That is only one of the many requests that I get."

Eager to help the lady stage a successful garden party, Mr. Radley mulled over his notes and finally emerged with the announcement on May 26 that June 5 would be fine for the garden party.

Helps Ladies Plan

He went on to predict that June 9 was a pretty doubtful date for the other garden party as a big thunderstorm was expected about then. Sure enough early on the morning of June 10 the sky was cracked apart by a big electrical storm—another bull's eye for Mr. Radley.

Another case was that of the woman who wanted to go on a little motor trip a year ago last January. She came to Mr. Radley and asked for a weather prophecy. He looked over his notes, checked the winds and declared the signs favored good weather for a while. "I told her 'by all means go as long as you're back by Feb. 2.' She went and had a lovely time," Mr. Radley relates.

Last summer he scored 100 per cent on his prediction. There was snow in April, a light heat wave in May and a torrid spell in July. During the six-month period he prophecied the unusually high total of at least 20 thunderstorms. "People laughed," he says, "but there were actually 32."

Observations for his present forecast were made Sept. 21 and Sept. 25 in the back yard of his home. On Sept. 21 he started his wind watching at 6 a.m. and kept it up until 11. He checked the direction of the winds every three minutes for the first half-hour, every 5 minutes for the next-half hour, every ten minutes for the next hour, every 15 minutes for the third hour and every 30 minutes for the last two hours. On Sept. 25 he observed from noon to 3 p.m. just to check up on his previous readings.

But the system isn't just a question of wathing the weathercock for he explains there are important "undercurrents" of air, indicated by small clouds which he sees wandering about. But despite his success as a weather prophet, Mr. Radley caims no unusual talents or occult gifts. Weather forecasting is his line and he will flatly refuse to read your teacup, your palm or your head.

Marmora

Mr. Hugh O'Connor, of Sudbury, is visiting his parents here.

Rural Dean and Mrs. A. B. Caldwell and daughter, Dorothy, Miss Annie Bailey and Mr. W. J. Cottrell, spent Thursday afternoon in Belleville.

Miss Dorothy Marett has returned to studies at Queen's.

Messrs. L. E. Neal, A. T. Neal and G. Wellman attended Campbellford fair on Wednesday.

Douglas Airhart, Sydney Bulbuk and Charles Hollingsworth returned to Kingston on Wednesday to resume their studies at Queen's.

Mrs. Ethel Pack, of Niagara Falls, N.Y., visited relatives in Malone recently.

Sunday guests of Mr. and Mrs. John Ryan were: Mr. James Ryan (son); Mr. Leo and Miss Madeline, of Halloway, Mrs. John Kennien, of Campbellford, Mrs. Thomas Keene, of Stirling and Mrsers. Mancien Farrell and Matthew and David Ryan, of Minto.

Mrs. Bert Wainman and little daughter, of Copper Cliff, visited Mr. and Mrs. H. O. Loveless over the week-end.

Yesterday's Deaths

(By The Canadian Press)

Regina—Dr. W. D. Cowan, 69, Conservative member of Parliament for Long Lake.

Winnipeg.—Colin Inkster, 91, former president of the Manitoba Legislative Council and Provincial Minister of Agriculture in 1874.

Hespeler, Ont. — George D. Forbes, 74, one of Ontario's best-known industrialists.

Toronto—William R. Evans, 74, associated with the Bell Telephone Company for more than 50 years and regarded as the man with the longest telephone service in the world.

Ottawa.—Thomas M. Birkett, 62, former Conservative member in the Ontario Legislature for South Ottawa.

RUPTURED?
An improved invention. No leg straps, no elastic, no cruel springs. Light. Cool. Inexpensive Guaranteed for five years. Write to
SMITH MANUFACTURING COMPANY
DEPT. 37 PRESTON, ONT.
Established 1889.

Weddings

MONTGOMERY—McCAULEY

WARSAW, September 29. — A wedding of interest to many in this community took place on Tuesday afternoon, September 26th, at half-past five o'clock, in the United Church parsonage, when Rev. J. W. Wilkinson, united Mabel Mildred McCauley, younger daughter of Mr. and Mrs. Roland McCauley, in the holy bonds of matrimony, with Mr. James Irwin Montgomery, of Hastings. The young couple were attended by Miss May Payne, daughter of Mr. and Mrs. Roland Payne, and Sidney McCauley, brother of the bride.

The bride looked very sweet in her powder-blue dress of flat crepe with brown hat, gloves, and shoes. The bride's maid's dress was canton striped black satin trimmed, with pale green satin shoulder petals, with white gloves, shoes and hat.

The groom's gift to the bridesmaid was a silver salt and pepper set, and to the groom's man, a tie pin.

After the ceremony, Mr. and Mrs. Montgomery and attendants repaired to the home of the bride's parents, where they were received by Mr. and Mrs. McCauley.

A wedding supper was served at which sixteen sat down. The bride's immediate family were present, also the groom's parents and Mr. and Mrs. Johnson of Hastings.

The dining room and tables were lovely with pink and white trimmings, including gladioli and asters.

Later on thirty young people came and there was dancing until about one o'clock.

Mr. and Mrs. Montgomery went to Hastings, where they will live.

RECENT RAINS AID PASTURES

Until This Week Pasturage in the Burnbrae District Has Been Poor.

RAPID GROWTH

BURNBRAE, September 29. — Fred Bennett found one of his good dairy cows dead from bloat, and two others in a bad condition this week. This is one evil that has not befallen Burnbrae farmers previously this year.

Not until the last week has there been enough grass to provide even fair pasture for cows, but the abundant moisture supply has given the grass and clover a new lease of life and most farmers here have been able to drop supplementary feeding and let good old Mother Nature handle the feed situation alone for a while. The whole countryside shows a growth seldom seen at this season of the year, and should Jack Frost deign to permit there will be a better supply of feed for winter than once thought possible.

Where the corn was not frozen in August it has made remarkable growth, and full silos will again be the order of the day. Corn cutting and silo filling are holding the stage now and threshermen are finding difficulty in getting work. Buckwheat is not yet yielding as well as expected, as some was damaged by the frost.

Roots and late potatoes are making phenomenal growth lately and taken from all angles the feed situation might be much worse in the Burnbrae district.

TWEED RESIDENT HAS AUTO STOLEN

Mrs. Joseph Markham Has Arm Paralyzed by Bolt of Lightning.

TWEED, Sept. 29 (Examiner Correspondence).—Stephen Hawkins, of Tweed, reported the theft of his 1927 model automobile from Pinnacle Street in Belleville on Thursday afternoon. The theft was the sixth in the recent outbreak of stolen cars, and the fourth car of the same make and year stolen.

Mrs. Joseph Markham was struck by lightning on Thursday and suffered paralysis of her right arm. The woman sought to close a window during an electrical storm, when a bolt of lightning snapped down the chimney, split a cupboard and passed out the window, paralysing her arm.

Maj.-General Leader Drowned In Storm

Word was received by relatives in Norwood of the tragic death by drowning by Major-General Henry Peregrine Leader, who together with a friend, lost his life near Instow, North Devon, England, on Sunday when the yacht in which they were sailing was sunk in a squall.

Deceased, who was an uncle of P. M. Grover, was the son of Lieut. Henry Peregrine and Mrs. Leader, former residents of Westwood, both parents being buried in Westwood cemetery. He attended the local schools for a time and was a graduate of Trinity College School at Port Hope and the Royal Military College at Kingston. From the time he served through the Boer War untill he retired in 1920 he had a colorful military career. Until the end of the last war he was in command of the First Scottish Horse and also served with the forces jin India. He was decorated and mentioned in dispatches on several occasions.

PREMIER SAYS CANADA FIRST TO PROGRESS

Huge Saving Made in Cost of Servicing the Public Debt Pays for Relief.

QUOTES FIGURES.

OTTAWA, Sept. 29 (CP).—Successful marketing of the $250,000,000 refunding loan to be placed on the market by the Dominion Government Monday next, will mean a further saving of $5,000,000 a year in the cost of servicing the public debt, Prime Minister R. B. Bennett stated in a signed announcement made public today.

This is in addition to a $9,000,000 reduction in annual interest charges on debts already refunded. The statement from Mr. Bennett indicated that these savings had enabled the government to meet the extraordinary expenditures involved in unemployment relief without adding to the annual disbursements for interest.

Emphasis was placed by the Prime Minister on business recovery which he said was apparent at the time of the refunding loan a year ago and had continued unchecked, "in happy contrast to conditions in some other countries where a too rapid rise resulted in unfortunate recessions."

Increase In Business.

Figures were quoted to show there had been a 42.8 per cent. increase in the physical volume of business in Canada, 56.9 per cent. increase in industrial production, 29.4 per cent. increase in car loadings, 43.3 per cent. increase in farm product prices, 17.1 per cent. increase in employment, and substantial gains in electric power production and in wholesale prices.

Next Monday night Hon. E. N. Rhodes, Minister of Finance, will speak to the Canadian people on the investment features of the loan and will engage in a trans-Atlantic telephone conversation with the Prime Minister in London. This talk will be heard by radio listeners and will be followed by a message to the Canadian people from the Prime Minister.

SCHOOL SPORTS ARE COMPETED

Pupils of Campbellford High School Hold Annual Field Day.

FINE SHOWING.

CAMPBELLFORD, Sept. 29. (By Examiner Correspondent).—Friday was "Field Day" for the pupils of Campbellford High School and this annual event, which is always looked forward to with keen interest, attracted a large number of citizens. The officers of the Athletic Society have good reason to be proud of the splendid showing the pupils made. Following are the results:

Sr. boys' hop, step and jump—M. Mackenzie, C. Couch.

Intermediate boys' hop, step and jump—D. Barnum, J. Coughlan.

Jr. boys' hop, step and jump—J. Beaver, J. O'Sullivan.

Sr. girls' potatoe race—G. Poulton, G. Nesbitt.

Jr. girls' potatoe race—S. Trotter, E. Brown.

Sr. boys' 100 yd dash—M. Mackenzie, R. Murphy.

Intermediate boys' 100 yd. dash—D. Barnum, J. Coughlan.

Jr. boys' 100 yd. dash—C. Jeffs, H. Southern.

Sr. girls' 100 yd. dash—G. Poulton, G. Nesbitt.

Jr. girls' 100 yd. dash—H. Montgomery, E. Sutton.

Sr. boys' 220—M. Mackenzie C. Smith.

Intermediate boys' 220—D. Barnum, J. Coughlan.

Jr. boys' 220—C. Jeffs, J. Sequire.

Sr. girls' 75 yard dash—G. Poulton, G. Nesbitt.

Jr. girls' 75 yd. dash—H. Montgomery, E. Sutton.

Sr. boys' high jump—C. Smith, R. Murphy.

Intermediate boys' high jump—D. Barnum, B. Linton.

Jr. boys' high jump—J. Seguire, J. Beaver.

Sr. girls' high jump—G. Poulton, L. Meyers.

Jr. girls' high jump—R. Farrel, O McComb.

Sr. boys' 440—B. Crossen, C. Smith.

Intermediate boys' 440—J. Coughlan, D. Barnum.

Jr. boys' 440—C. Jeffs, J. Beaver.

Sr. girls' peanut race—G. Nesbitt, G. Poulton.

Jr. girls' peanut race—E. Sutton, M. Bushner.

Sr. boys' ½ mile—B. Crossen, J. Meier.

Intermediate boys' ¼ mile — D. Barnum, J. Coughlan.

Jr. boys' ¼ mile—C. Jeffs, J. Sequire.

Sr. girls' throwing ball — G. Nesbitt, L. Meyers.

Jr. girls' throwing ball—R. Farrel, H. Montgomery.

Interform relay—Fifth form.

Sr. boys' broad jump—R. Murphy, C. Couch.

Intermediate boys' broad jump—D. Barnum, B. Linton.

Jr. boys' broad jump—C. Jeffs J. Seguire.

Sr. girls' broad jump—G. Poulton, I. McGregor.

Names of cup winners will be announced later.

A monument to Marshal Lyautey, "the creator of modern Morocco," is to be erected at Casablanca.

Air passenger service controlled by railways of England are announcing air excursions.

Medical men of Scotland are trying to stop the practice of putting tobacco in the ears to "cure" various maladies.

What Soviet Sold To Manchukuo

With the sale of the Chinese Eastern railway by Russia to Manchukuo, for a reputed $50,000,000, one of the foremost "sore spots" of the world, has been successfully dealt with and the tension between the U.S.S.R. and Japan appreciably lessened. Top, shows a view of the yards at Harbin, railway capital of Manchukuo; below, a map of the 900 mile line traversing Japan's puppet state formed from China's Manchuria.

DR. W. D. COWAN LONG LAKE TORY DIES IN REGINA

(Continued from Page 1)

was regarded as a unique but lovable character. His speeches, on which he never spent any time in preparation were intermingled with sparkling repartee. For he welcomed interruptions. And he got many, holding the members and the galleries in convulsions of laughter.

The 68-year-old dentist and returned soldier could tell a story well, and one suspected he used this ability to drive home his arguments. He had a high-pitched voice, which seemed to crack at times, and a quaint vocabularly. Yet, his remarks read well in Hansard.

But it was in connection with taunts of Quebec and Maritime Liberal members he had been secretary-treasurer of the Ku-Klux-Klan in Saskatchewan the most humorous incident arose. Holding forth one night in his usual inimitable style, a Liberal member interrupted with an offer of a couple of pairs of pyjamas.

"I wear night shirts," was the swift retort of the doctor, a twinkle in his eyes.

Two days later a box of silk night shirts reached Dr. Cowan as a present from an Ontario manufacturing firm. Laughingly, he exhibited them to his friends, called Conservative and Liberal members alike into his room to view them. "The color is a little gay for an old bird like me, but I'll wear them just the same," he remarked to a newspaperman who knew him well.

OLD AGREEMENT SIGNED IN 1933 ALSO EXTENDED

(Continued from Page 1)

attached to the grant of the French minimum tariff, for Canadian wheat. Under the Franco-Canadian trade treaty itself, Canada was granted the benefit of the French minimum tariff on wheat subject to Canada ganting concessions to Fench wines and spirits. As these concessions were not made (the Ottawa pacts were partly in the way) France withdrew her minimum tariff last June and Canadian wheat was put on the maximum tarjff.

Hard Wheat For Mixing.

Subsequently Canadian wheat was admitted to France under a temporary system whereby the French miller who exports French flour was entitled to import Canadian hard wheat for mixing purpoes.

The present agreement reverses the wheat clauses of the 1933 arrangement. Under to-day's agreement, the French Government recognizes that if the present system of controlling the entry of wheat into France is so modified as to prevent entry of wheat from Canada, Canada will be free to withdraw her concessions to French liquers and wines.

Prime Minister R. B. Bennett, who speaks most highly of the cordiality of his reception everywhere in France, left for London immediately after signing the statement. He initiated the negotiations while en route to Geneva some weeks ago, and resumed them immediately on his return here during the week.

"Having regard to the present conditions," he told the Canadian Press as he stepped aboard the boat train, "it is in my judgment a very reasonable arrangement. It reveals a spirit of goodwill and earnest effort to accommodate.

"So far as she requires the products we produce, France has shown a desire to assist us in selling on her markets, with equal desire to find a market in Canada for French products."

The agreement was signed for Canada by Prime Minister Bennett and Hon. Philippe Roy, Canadian Minister to France, and for France by Lucien Lamoureaux, Minister of Commerce, and Louis Barthou, Foreign Minister, in the French Foreign Office.

Cordial Atmosphere

After the ceremony M. Barthou said: "The signatures were exchanged in the keen desire to bring the mutual interests of France and Canada into agreement. The ceremony took place in the cordial atmosphere flitting between old friends. M. Lamoureux and myself were happy thus to be able to affirm the loyalty of France to Canadian friendship, just as Premier Bennett on this occasion assured us of the loyalty of Canada to French friendship."

Premier Bennett said he was "very much pleased." He explained that some late questions did arise "but we straightened them out satisfactorily." He added they had worked all day yesterday and until four o'clock in the morning disposing of the final troublesome details. "The new agreement is about as reasonable as could be expected," he said. "The French showed great willingness to do their best for us."

CAMPBELLFORD

NEWS ITEMS FOR THE TRENT TOWN DISTRICT

CAMPBELLFORD, Sept. 29 (Examiner Correspondence).—Thanksgiving anniversary services will be held at the Morganston United Church on Sunday, Oct. 7th, at 2 p.m. and 7.30 p.m. Rev. J. R. R. Cooper, M.A., B.D., Ph.D., of Warkworth, will conduct the services.

The Rev. Joseph A. Kaffend, of Stirling, will give an address at St. Andrew's Presbyterian Church, Campbellford, on Tuesday, October 9th. His subject will be "Manchuria Tells Its Story in Picture." The meeting is being held under the auspices of the W.M.S.

Tabernacle Church, English Line, will hold anniversary services on Sunday, Sept. 30, at 11 a.m. and 7.30 p.m., with Rev. D. H. Telfer, M.A., B.D., of Dauphin, Manitoba, as guest preacher and special music by the choir.

Rev. T. H. Floyd announces that Harvest Festival services will be held at Christ Church on Sunday, Sept 30th. Morning services will be conducted by the Very Reverend H. H. Daniels, Dean of St. Peter's Pro-Cathedral, Helena, Montana, with Rev. Canon Swayne, of St. Mark's Church, Bonariaw, officiating in the evening.

A special rally service will be held in St. John's Church on Sunday morning at 11 o'clock. A special feature in connection with the service will be a pageant presented by a group of girls, "Sunday School Visitors from Strange Places." Rev. Harold B. Neal will address the gathering, and every Sunday school class is expected to attepd this service.

Winners of the special prize given for the best map of Northumberland County, and donated by Mr. A. Rappaport, were Willie Bateson, Meyersburg School, and Emmett Lee of St. Mary's School, Campbellford. The judges selecting these two from a large number of entries on Fair Day.

VICTORIA DEANERY AND W.A. HOLD COMBINED MEETING IN OMEMEE

Police Commission Holds Brief Meeting

Business of the Police Commission was dicharged in record time yesterday afternoon when the only item that presented itself was the passing of accounts. Magistrate O. A. Langley, K.C., presided as chairman of the Commission, and in the unavoidable absence of Mayor Roland Denne, adjourned the meeting itself to the Mayor's place of business. The business of the meeting itself occupied a matter of thirty seconds or so.

The Commission had hoped to welcome Judge Sheldon L. Smoke who automatically becomes a commissioner by virtue of his judicial office. The welcome was deferred to the next meeting of the Commission by reason of the Judge's absence from the city.

MAN RESEMBLES MYSTERY "JOHN"

(Continued from Page 1)

murder and kidnapping as well as extortion.

Detectives are working from coast to coast and in Germany, where Hauptmann formerly lived.

Hans Kloppenburg, Hauptmann's hunting companion and one of his closest friends, was questioned for five hours in Foley's office yesterday and instructed to return to-day. Several other persons also were interrogated, including some who had received ransom bills in trade. A flurry of excitement over an "arrest" occurred when Federal agents escorted one witness to the office.

Crime Reconstructed

Reconstructing the crime in a statement for the Associated Press, the Mercer County (N.J.) physician said that an autopsy showed a bullet or a blow might have caused the death of the Lindbergh baby. Its body was found in Mercer County, not far from the Lindberghs' Hunterdon County estate.

The official, Dr. Charles H. Mitchell, said the fact might not have been included in a preliminary report, but that it was mentioned in his official statement after the autopsy.

No bullet was found in the battered skull and newspaper representatives started digging in the woods where the body was left. Colonel H. Norman Schwarzkopf, Superintendent of the State Police, evinced little interest.

"The child was kidnapped," Dr. Mitchell theorized, "removed to a home near Hopewell, N.J., kept for a few days with intention of a quick settlement of a ransom, but police activity became so great the kidnappers, fearing detection, killed the child either with a bullet or a blow to the head, hurriedly removed the body to the woods near Hopewell, did not take time to bury it or even to go any great distance in the woods.

"They made a speedy retreat and then, finding that the child was not discovered, opened up negotiations with the family and endeavored to collect a ransom before the child was discovered."

Charges Withdrawn Against Juveniles

Charges against eight juveniles under the Railway Act were yesterday afternoon withdrawn by the prosecutor upon each of the children giving an undertaking not to trespass on railway property in the future, and the parents of the children were ordered to make restitution for goods stolen.

The children appeared before Magistrate O. A. Langley, K.C., as a result of having been caught recently by C.P.R. police tampering with a sealed box car containing a consignment of bananas in transit. The car on consignment to National Grocers Limited it is alleged was standing on Water street siding, and was broken into by the children and a quantity of bananas stolen.

Mrs. Lenion of Coboconk Succeeds as President Mrs. A. C. Allen Who Resigned.

INSPIRING ADDRESSES

OMEMEE, Sept. 28 (Examiner Correspondence).—For the first time in eleven years the combined meetings of the Women's Auxiliary and Victoria Deanery were held in Christ Church, Omemee, on Wednesday.

The church was beautifully decorated with flowers, fruits and grains. This was the largest deanery meeting held in many years. The session opened with the celebration of Holy Communion, with the Rev. A. T. Weir as celebrant, assisted by the Rev. P. C. Howard of Bobcaygeon. About 170 received the Communion.

Venerable Archdeacon Blagrave of St. John's Church, Peterborough, preached at the Communion service. The speaker chose as his text, "The word of the Lord is quick and powerful and sharper than a two-edged sword." Dr. Blagrave emphasized the fact that the Bible is the written manifestation of God Himself. He mentioned how St. John had referred to our Lord Jesus Christ as the Word made flesh and dwelling among us. To-day our theology must be based on the authority of the scripture.

Large Luncheon

Lunch was served when 205 guests sat down; a like number sitting down to tea.

The afternoon session of the W.A. began at 2 o'clock in the church, while the clergy met in the rectory. Ven. Archdeacon Blagrave again addressed the men on "The Naturalness of Religion," and the Rev. Golding of Lindsay spoke on "Religion in the Modern World." Both these addresses were very interesting and instructive and closely related to each other. The speakers were well received and heartily thanked.

Mrs. Allen in Charge

The W.A. meeting was in charge of the Deanery president, Mrs. W. C. Allen of Millbrook, while guests were welcomed by Mrs. A. T. Weir. Minutes of the last Deanery meeting were read, after which Dr. Brown, medical missionary from St. Paul's Hospital, Howan (this hospital is supported by St. Paul's Church, Toronto), gave a most interesting account of the work there. This was followed by an address by a Toronto Diocesan officer, Mrs. Wagland. She outlined a splendid program for work of teen age girls. Mrs. Ewing of Toronto displayed the Howan model, a lovely piece of interesting work.

After these instructive addresses, reports of the different branches were given, all showing progress, the election of officers for the coming year took place.

Four Years' Service

Mrs. A. C. Allen resigned after four years of faithful service as Deanery president. Mrs. Lenion, wife of the rector at Coboconk, was elected to the office, with Miss Vivian Lough of Ida as vice-president, and Mrs. Robertson of Pefferlon Falls as secretary-treasurer.

The offertory was voted to the Sunday School by Post. This work is carried on in British Columbia and Saskatchewan.

After votes of thanks the rector closed one of the most successful meetings held in many years, with prayer and the Benediction.

Tea was served in the basement, and Canon Marsh of Lindsay thanked the ladies of the parish for their kindness and hospitality, while the Rev. Mr. Howard of Bobcaygeon seconded the motion.

The Deanery meeting closed for another year. A strong note of inspiration and zeal was evident among all.

THOMAS BIRKETT DIES

OTTAWA, Sept. 28.—(CP)—Thomas M. Birkett, former Conservative member in the Ontario Legislature for South Ottawa, died suddenly here last night from a heart attack. He was in his 63rd year.

He had been in fairly good health. His death came as a shock to his family and close friends.

The funeral will be held here Monday afternoon.

CRAFTSMAN PRINTING

Folders, circulars pamphlets, letter heads, direct-by-mail — if it's printed we can produce it! A complete equipment for color work If it is not convenient for you to stop in here, we will gladly send our representative to see you.

Let Us Estimate On Your Next Printing Job

and artistic effects which will add importance to whatever you are planning.

'Phone 1600

PETERBOROUG HEXAMINER

"Hoist The Red Flag, Comrade"

First stewardess of the Soviet Russia merchantman Sopownuob, which reached United States shores with a $400,000 cargo of licorice aboard, is Miss Klava Kalashnikova, shown above, hoisting the red flag of the Soviet Union. This is the first cargo of this nature to arrive from Communist Russia to United States. Many of the Soviet ships carry women as members of their crews.

Says She Hasn't Eaten For 7 Years

LOUIS J. NASCH MRS. MARTHA NASCH

Despite scoffing by doctors, Mrs. Martha Nasch, 44-year-old St. Paul, Minn., housewife, declares she has neither slept nor eaten food for seven years, and affirmed her willingness to face surveillance in order to test her powers. H ere she is shown, LEFT, with her husband, Louis J. Nasch, who claims he has never seen her eat or drink, and who signed a statement to that effect.

Hundreds Perish As Terrific Typhoon Strikes Japan

Hundreds are dead and thousands of homes and buildings levelled by the worst typhoon to strike the vicinity of Osaka ,Japan, since the disastrous storm of 1926. Embankments of the Osaka River have been broken down and large areas inundated. At Kyoto, 300 school children were killed and 20,000 homes damaged by resultant floods. ABOVE, map of the storm area and a view of Osaka harbor, showing damage to shipping done in 1926, when many perished.

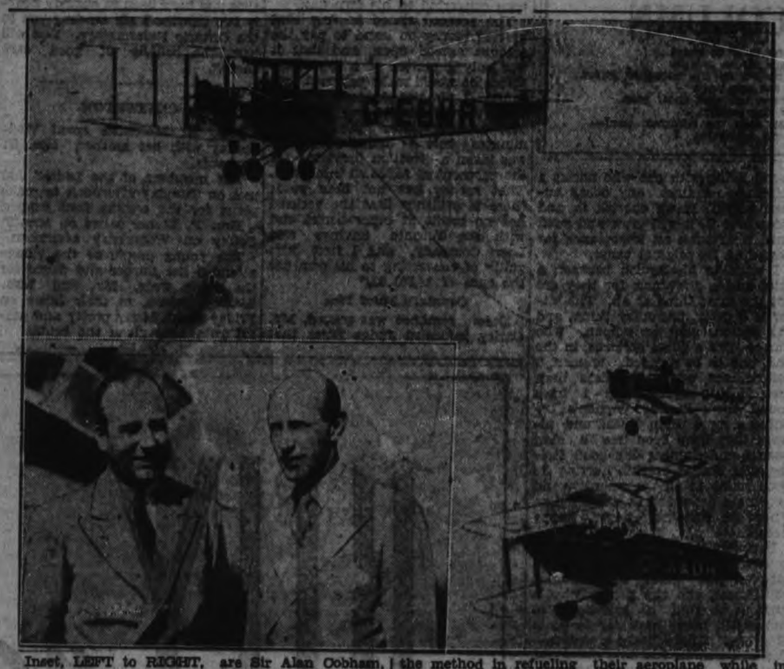

Inset, LEFT to RIGHT, are Sir Alan Cobham, famous British aviator, and his co-pilot Squadron Leader W. Helmore, R.A.F., who left Portsmouth, England, on an attempted flight to India 5,200 miles away but were forced down at Malta. Also is shown the method in refueling their aeroplane while in flight. This picture was taken during a test flight over the Portsmouth airport. Shortly after the fliers left England, their refueling plane crashed in flames, killing its four occupants.

Little Tommy Proud

LITTLE TOMMY SOPWITH

Despite "Daddy's" defeat in the America's Cup races, little Tommy Sopwith, sail-minded son of Mr. and Mrs. T. O. M. Sopwith, proudly struts around in his sailor's uniform.

MISS RHEA MUIR

An 18,000-mile auto trip from Hamilton, Ontario, to Vancouver, via New York, across the United States, is the adventurous journey on which Miss Rhea Muir (above) is setting out.

Design Of New Head Office

Above is shown a design of the new head office of the Imperial Bank of Canada, which will be erected in Toronto at the corner of Bay and King streets at a cost of something less than $1,000,000.

Princess 'Lilly-Beth' To Be Bridesmaid

Princess Elizabeth, the "Lilly-beth," who is known as England's sweetheart, will be one of the bridesmaids at the wedding of her uncle, Prince George, to Princess Marina of Greece on November 29. The pretty daughter of the Duke and Duchess of York is shown ABOVE in a charming portrait.

YOUNG ORATORS IN COMPETITION

Oratorical Contest for Public School Children at Lakefield Brings Out Talent.

Held at Hastings With Mrs.

LAKEFIELD, September 29 (Examiner Correspondence).—The oratorical contest of the Lakefield Public School was held in the Town Hall on Thursday afternoon with a fair attendance of mothers of the pupils and a large crowd of pupils present. The performance was excellent and each year marks a great improvement in th equality of the improvement in the quality of the to Norwood to compete in the Urban School competition held in connection with the Teachers' Convention. Fourteen children took part on Thursday, with the girls very much in the majority—in fact, there was only one little boy. The decision of the judges was announced in the school on Friday morning. The children competed in four groups—juvenile, junior, intermediate, and senior.

In the first group only two little girls entered, and both will go to Norwood. They were Jean Millar and Lilian Calberry.

The junior group had two little girls and the one and only boy. They each gave a most excellent rendition of the tragic tale of the duel between the gingham dog and the calico cat.

In the intermediate class four girls entered the first two named being chosen as winners, but all did exceptionally well. Betty Brown, Virginia Shearer, Muriel Miles, and Gladys Allen were the contestants. The selection was "Hide and Seek."

Five girls entered in the senior group—Mary Blewett, Winifred Blewett, Veronica McFadden, Patricia Wannamaker, and Lois Yale. Their performance in giving the Parting of Marmion and Douglas was a triumph, and it was a very difficult matter to decide the winners, but Mary Blewett and Patricia Wannamaker were chosen.

Frieda Webster will represent the senior girls in the speech making contest, and two others will be chosen to enter the spelling match.

Birthday.

Ethel Millar was the hostess to a little group of girls on Thursday to celebrate her twelfth birthday. The girls spent the evening in games and contests, and had a delightful time. Among those present were: Isabel Davis, Winifred Blewett, Doris Chittick, Pauline Blewett, Betty Lake, Isabel Millar.

Omemee

About twenty members of the choir of Trinity United Church gathered at the home of Mr. H. Gardiner on Friday night to give Howard Vaughan a little send off before his departure to Hamilton where he is going to attend McMaster University. Games and contests were enjoyed after which the presentation of a pen and pencil set was made to Mr. Vaughan. A few short speeches were made and refreshments served at the conclusion.

Mrs. F. Moyer made a business trip to Lindsay on Tuesday.

Mr. and Mrs. H. Lamb and Mrs. G. Ruth motored to Lindsay on Tuesday.

Mr. Ross Widdis left for Toronto on Tuesday to attend the 1934-35 session in Arts at University of Toronto.

Miss Doris Jones motored to Kingston on Tuesday. She is enrolled for the 1934-35 session at Queen's University.

Miss Amy Best motored to Burke's Falls the early part of this week.

Jane Earl left for Toronto this week to attend Shaw's Business College.

Mr. and Mrs. Vaughan motored their son Howard to Toronto the end of last week. They spent a few days with the Rev. Mr. Veals. Mrs. Vaughan's brother, Howard is going to attend McMaster University.

Mr. and Mrs. Alger and two children of Lindsay have taken up residence here in the Misses Rutherford's house.

Mr. R. Dancy was a visitor to Peterborough on business on Thursday.

Miss Bishop of Lindsay visited her sister, Mrs. Alger on Wednesday.

FARMER NAMED BY JURY.

RENFREW, Ont., Sept. 29 (C.P.) — A coroner's jury last night returned a verdict that Nathan Stoughton, 46-year-old Barryvale, Ont., farmer, died in Renfrew on September 23 as a result of a fractured skull produced by a blow from a blunt instrument in the hands of Cecil Riddle, 35, his neighbor and cousin.

Agonothetes was the name of an official at Greek games, serving usually as judge of the contests.

STAMP CORNER

By M. A. BESSEY

1935 CATALOGUES

(Continued From Last Week)

It is important that you keep in mind, that the various catalogues issued are the actual price lists of the publishers, and that all stamps listed therein, are sold by the publishers, when in stock, at the prices quoted, subject to the various discounts, quoted in the catalogues.

A number of very recent Canadian stamps are priced by Scott, in used condition, at prices which are really surprising considering the prevailing supply and demand. A few comparisons may be of interest and value to the general collector.

Nos. 159 and 172, the $1 stamps of the 1928 and 1930 issues. We find the former quoted at .30 cents, and the latter at 75 cents. If these two prices were transposed, it would be much closer to the mark. The 1928 $1 stamp is not being used at all now, while the $1 of the 1930 issue is in current use, and becoming somewhat more plentiful every week.

The 50-cent Bluenose, 1928, is priced at 30 cents, while the 50-cent Grand Pre, 1930 issue, is down at 25 cents. How these figures are reached is difficult to imagine. The 50-cent Bluenose is always in great demand, and sells wholesale at 20 cents to 25 cents each. The 50-cent Grande Pre can easily be sold at ten or twelve cents to the collector. Yet we find the prices almost the same.

The five cent postal union congress is marked at 3 cents, and the five-cent Royal William at four cents. The five-cent Imperial Conference is down at three cents. If the collector is willing to pay full catalogue value for these stamps, the prices are quite fair but if the old 50 per cent. discount is expected there are going to be a lot of disappointed philatelists.

Here are Stanley Gibbons' prices for these stamps mentioned so far:

Fifty-cent Bluenose, one shilling, three pence, just about the same as Scots. Here is a good one, the $1 Parliament building, 1928, marked at nine pence. I believe Gibbons' hold a large stock of these, bought at a favorable price, but that doesn't help the other dealers and the stamps are really quite scarce now. I know of more than one dealer who has already written to Gibbons, ordering quantities of this stamp at their retail price. It looks like a good buy to me.

The 50-cent Grande Pre, 1930, is priced at sixpence, which is just about right. The $1 Mt. Edith Cavell is two shillings, six pence, somewhat high unless at a good discount.

All three of the five-cent stamps mentioned are priced at twopence each, which is fair enough at a small discount on one or two, and the other net.

It is the inconsistency of the prices throughout the entire volume, that has roused the ire of many dealers and collectors since looking through these new catalogues.

Scotts' have apparently attempted to revise their entire system of pricing current and recent issues in mint condition. The old practice was to list the stamps at twice their actual face value; this year we find them at all kinds of prices, for the most part lower.

We find the ten-cent, Parliament Library of 1930 priced at three cents, used, and the ten-cent Cartier, 1931, priced at five cents. The former price is a shade low, and we cannot see how the latter gets by at five cents. A price of two cents would be more reasonable.

STAMP EXCHANGE CLUB.

New Adult Members.

P. J. McCabe, 3 Allen Ave., Mimico, Ont.; Lorne Deare, 31 Hector Ave., Toronto, 6, Ont.; James Killgrave, R.R. No. 2, Hartville, Ohio, U.S.A.; H. Davis, 7 Nassau St., Oshawa, Ont.; I. N. Shoom, 586 Dundas St. East, Toronto, Ont.

New Junior Members.

E. Slater, 31 Hamilton Rd., London, Ont.; Wm. Anderson, age 13, 284 Willow Ave., Toronto, Ont.; Mary E. Willmot, age 11, 30 Tecumseh St., Orillia, Ont.; Wm. Maberley, age 13, 578 Victoria Park Ave., Toronto, Ont.; Ed. A. Read, age 20, 30 Oakmount Rd., Toronto, Ont.; Ernest Clinton, age 13, Harriston, Ont.; Roger Gauthier, age 19, Penetang, Ont.; Ralph Thorp, age 9, 1372 Danforth Ave., Toronto, Ont.; Rowland Cook, age 10, 87 Mississauga St. W., Orillia, Ont.; Jack Smith, age 15, 214 Church St., Oshawa, Ont.; Miss Irene Badley, Box 141, Pense, Sask.

MARMORA.

C. Curtis of Warkworth, inspector of beverage rooms, visited the Royal Hotel and expressed himself as highly delighted with the general arrangements at this hostelry.

Miss Mabel McCarthy spent the week-end at her home in Keene.

Mr. F. Bradley of Picton is relieving at Marmora C.N.R. station during the absence on holiday of Mr. D. E. Bell.

Miss Gladys Gehan, who has been visiting relatives in Chicago, Ill., for the past five weeks, is now visiting her brother in Fort William for a couple of weeks.

Miss Bernice Forestell of Belleville spent the week-end at her home here.

Miss Mary Murray returned to Toronto on Monday.

Mr. and Mrs. A. A. Outram and family visited in Cobourg over the week-end.

Miss Mabel McCarthy spent last week-end at her home in Keene.

Mr. and Mrs. R. W. Vogt of Ottawa are visiting Mr. and Mrs. J. E. Gehan and Mrs. E. Byrnes.

Born on Thursday, o Mr. and Mrs. J. A. McGarvey, a daughter.

Born on Friday, to Mr. and Mrs. Frank Grant, a son.

A successful dance was held in the Town Hall on Friday evening, under auspices of the Sacred Heart Church. Jack Grant and his Aces furnished music.

Mr. and Mrs. L. P. Hughes spent Thursday afternoon in Belleville.

Mr. and Mrs. James Reid, of Wellington, renewed acquaintances here on Thursday.

Miss Nora Armstrong, of Belleville, is he guest of Miss Dorothy Lumsden for a few days.

Guelphs and Ghibellines were the names of two great political parties, whose contentions and wars distracted northern and central Italy in the latter part of the middle ages.

Incitation is the legal offence of falsely and maliciously asserting a legal claim or right to the detriment of another.

Trent River

Mr. R. W. Umphrey is preparing his pupils for the annual oratorical contest to be held early in November.

Mr. Charlie O'Connor is having the lawn around his summer home, "Atlasta," ploughed and levelled. Messrs. N. Garneau and Tom Wight are engaged at the work.

Miss McCartney has returned to her home in Carlisle, after holidaying with her sister, Mrs. Charles Harper, at "Rest-a-While."

Mr. Leslie McMillan was successful in carrying off first prize for a brood mare exhibited at Campbellford Fall Fair. Mr. Gerald Chaplin won second prize for his Jersey bull, two years.

Mrs. James D. Buck left Friday for her home in Detroit, Mich., after spending a few weeks visiting relatives.

The members of the executive for the Young People's League met on Friday night at the United Church.

The many friends of Mrs. G. Dart will be pleased to know she is making a good recovery from her recent illness.

Mr. and Mrs. Fred Lane arrived from Toronto this week for their annual holiday as guests at "Maple Inn," Cook cottage.

Mr. T. P. Ward has had considerable work done on the grounds surrounding "Riverside" cottages, filling in the shore line with stone, covering same with quantities of earth and seeding it all, thus making the grounds look very attractive for holiday-seekers.

NOTICE

IN MAILING REPLIES to Box Numbers at The Examiner, please put sufficient postage on the envelope to ensure the Box-holder getting them. Stamps are not necessary, of course, if left at the Office.

STAMP EXCHANGE CLUB

Name .....
St. Address .....
City & Prov. .....
Age .....Size of Collection .....
Parent's Signature .....

FAMOUS QUINTUPLETS ARE GETTING SPOILED

Petting of the Little Dionne Sisters Must Stop Says Dr. Dafoe.

4 MONTHS OLD TO-DAY.

CALLANDER, Ont., Sept. 28. — (CP)—Four months old yesterday, the famous Dionne quintuplets are becoming spoiled, and Dr. A. R. Dafoe says the petting of the amazing little sisters must stop. At the same time he declared all are immeasureably fortified in the race for life than they were even one month ago.

Since their birth last May 28 in the little farmhouse near Callander the infants thrilled the world as they continued to live and gain strength under the tireless supervision of the north country practitioner. There has been setbacks and times of worry—and there may be more to come—but the energetic middle-aged physician was proud to-day as he looked back over the successful struggle over four months.

"The worst time," he said as he prepared to leave for the new little hospital where the babies were moved less than two weeks ago, "was the period immediately after their birth. Their lack of vitality and the poor surroundings, with few if any conveniences to meet the emergency, gave little hope all would survive. It was remarkable the way they got along."

Constant care and attention had its early effect. Under a capable nursing staff, with the addition of more and more comforts and necessities, the babies began to thrive. Then came days when one or the other was not well. Little Marie, the smallest, suffered most of the five from jaundice. Later a tiny growth on her thigh was definitely diagnosed as a nævus tumor and radium treatment was applied by world-renowned specialists. Dr. Dafoe said the tumor now appears "dead."

Trying Experience

Then came a trying experience as one after the other of the little sisters suffered from intestinal toxaemia. To-day they are safely through this trying time, said Dr. Dafoe.

When whooping cough made its appearance in the district, the physician hurried his charges to the newly completed hospital across the road from the farm home. They have shown no signs yet of developing the disease, although the period of incubation, should they have contracted whooping cough, is not past. Dr. Dafoe wants another week to pass before he is relieved of this anxiety.

"They have had so much attention throughout their sickness the little scamps are getting spoiled," said the physician to-day. "We went to them when they cried and we petted and fussed over them. Now that they are better they have learned what their crying trick does.

"Often little Marie, and sometimes Yvonne, leads the yelling and then all join in and whoop things up in great style. Then they stop and listen for footsteps. If they hear none the chorus starts again.

"We have got to do something about it. We are going to be stern again, and the petting must stop."

Only Emilie now seems not quite up to par, the physician said. She has no temperature and is not ill, but in appearance is not quite so "peppy" as the others. Dr. Dafoe thought she would soon be as well as the others.

For a while each day the babies are put in a large basket in the hospital window so they can get the benefits of the sun. If the sun is bright they are kept there only four or five minutes. If the weather is dull they stay there half an hour, kicking, stretching and rolling.

Odette Commends Elora Hotelkeeper

TORONTO, Sept. 29 (C.P.). — Commendation for the action of an Elora hotelkeeper in giving public assurance he would not sell beer to anyone whom relatives thought should not be served, was given today by Edmond C. Odette, Ontario Liquor Control Commissioner.

"He probably wants to conduct his hotel in keeping with provisions of the authority granted him to sell beer," said Mr. Odette, "and personally I think he must be a mighty excellent hotelkeeper."

Mr. Odette said he could not say if civil action might be brought against the proprietor for his refusal to sell, and added, "I suppose he's taking that chance. But they can't come after us." He pointed to provisions under the Liquor Act where persons convicted of driving cars while intoxicated or others receiving relief could be refused sales, and no doubt the action of the Elora hotelkeeper would be considered under this heading.

TAXI TRANSPORT HELD GERMAN ARMY AT MARNE

Gen. Gallieni Given Credit For Saving Paris With Help Of Gangsters.

CABS MOBILIZED.

By PIERRE VAN PAASSEN, Central Press Canadian Correspondent.

Meaux-sur-Marne, Sept. 29.—Thirty minutes after leaving Paris by motor car, I stood before the farmhouse wherein General von Kluck, surnamed "the sledge-hammer," had established his headquarters during the battle of the Marne. Thirty minutes! A fast driver could do it in twenty. Yet even before I reached this little town of Meaux, which was the centre of the Marne engagement twenty years ago, a spot was pointed out to me where a patrol of German cyclists had been surprised and killed in September, 1914. That spot was but fifteen miles from Paris! Those Germans, therefore, must have been able to see the Eiffel tower in the distance. If they had held their ears to the ground they must have been able to hear the sustained zooming rumble of the coveted city. I put my ears to the ground and I plainly heard the rumble in the bowels of the earth. So near and yet so far!

How is it, you ask yourself in amazement when you visit the landmarks of the titanic battle which came so near finishing the war, that the Germans could smash their way back to this same spot four years after, that is when they were outnumbered ten to one, how is it that they were brought to a halt here in 1914 by much inferior French and British armies which had been on the run for a month and a half? Why didn't the Germans break through in September, 1914, and sweep the French into Switzerland and the British into the sea as they had planned and had nearly done?

Blunder Saved France

You can read all the war histories on this subject, Petain's version, Von Kluck's version, the Crown Prince's version or Ludendorff's report, and you will obtain no satisfactory answer. But that someone in the German high command blundered that time is positively certain. With the elan the German armies had developed in their tremendous sweep through Belgium and the north of France they were irresistible. An error, one of those errors which change the course of history, brought them to a standstill. It can hardly have been the resistance put up by the French. Even Poincare was so certain of the imminent capture of Paris that he and the whole government had fled to Bordeaux.

How did the German hosts come to be hurled back? I have read all the explanations of the various generals, but since they leave me unsatisfied, I asked my taxi-driver about it. I hastened to add that it is not my habit to pose intricate problems of strategy to taxicab chauffeurs, no more than that I would trust a two-weeks tourist in Germany to give me an account of the economic status of the Reich. But my chauffeur was an extraordinary fellow, who had been specially selected for the job of taking me to the Marne, precisely because he had played a part, albeit a modest part, in the winning of that battle.

"How was it done?" I asked him, when we sat down in Meaux in a cafe looking at the great cathedral across the square.

"Very simple," said M. Jean Vingtier the chauffeur, "very simple, the taxicab drivers of Paris did the job. They and the bus drivers!"

"Tell me about it," I said after he had poured himself a glass of "blanc".

Cabs Mobilized

"Well," he began, "there isn't much to tell really. I was driving my taxi in Paris on September 6, 1914. I belong to the 1878 class. I had not been called yet, and I was doing good business, for all the young chauffeurs had gone to the front. It was lunch-time and I had just finished my meal when I stood outside a restaurant on the Rue de Sevres, reading the afternoon paper. I saw by the paper that our troops were still retreating, that they had retreated as far as Compiegne which isn't so awful far from here, when two policemen came up to me and said: 'Go to your garage right away and stay there until further orders!'

"Tell me," I said, "was there a panic in Paris in those days?"

"Not a bit of it," he replied. "People were thinking of nothing but the holidays."

"But the government had left?"

"Few people knew about that. Day and night the railways were shipping paintings from the museums and churches and boxes with papers from the ministries to Bordeaux. Only the railway men knew about that and they weren't talking.

"Well, as I said," went on M. Vingtier, "I got that order from those 'flics' (cops) and I drove back to the garage. All my colleagues were there, the other drivers I mean. We didn't know what was up. Then the boss came around and told us to stock up with gas and oil for three days. We were then told to go home and wrap ourselves up some food. In an hour's time we were back on the job. Then we drove over to the Boulevard des Invalides and we got our load. I got five soldiers and a sergeant. The sergeant sat next to me on the driver's seat. They wore full fighting equipment. You understand, quite a load. And off we started for this same town of Meaux where we are sitting now.

English Used Busses

"We rode all night!" he continued his story.

"All night?" I asked. "What do you mean all night? It took us but half an hour just now."

"Yes," he said, "I know, but I had a different taxi that time. Moreover, I had a blow-out on all four wheels and I had not a single spare tire. We crawled through the night, you might say. At daybreak we had perhaps gone twelve miles. The soldiers in my cab were fast asleep lying on top of each other and the sergeant next to me was snoring with his mouth wide open. All along the side of the road were taxis that had broken down and soldiers trying to get them going again . . . The English were there, too. They had omnibuses from London, double-deckers, full of soldiers. They were an awful bother, those busses."

"How so?"

"They kept to the left of the road. Appears that is the way they drive in their own country. It must be an awful mess there."

"Depends on what you are used to," I interected. "That's what I say," came back M. Vingtier philosophically, "some people prefer horsemeat to foie de gras and truffles, but to go on with my story . . . we rode along all day."

"The whole day yet?"

Soldiers Never Returned

"Yes, sir, the whole day. Then we halted a piece beyond Meaux and the men got out. They had eaten all my provisions."

"You had nothing to eat all that time?"

"Nothing," he said. "But I don't complain, you understand. After all, I did get back to Paris and they never returned. They were wiped out, the whole division we took over to the Marne was wiped out."

"What division was it?"

"It wasn't a division properly speaking," came back M. Vingtier. "I heard at the time that the men we took to the front were all the ragamuffans of Montmartre, part of them were not due yet to be called, but when it became clear that Paris was in danger, a certain Colonel Petain, who is now marshal of France, acting on the orders of General Gallieni, rounded up all the cutthroats, apaches and garroters of Paris, stuck them into uniform and shipped them off to the front."

"Did you see anything of the Germans then, yourself?"

"Yes, sir, we drove up to a farm house and we could see the Germans walking toward us in a meadow. Our fellows fixed bayonets and ducked into a ditch by the side of the road to take the Germans under fire. But I turned around and drove back to Paris as quickly as I could. I did the return journey in four hours. I had let my meter run, as I had been told to do, and it marked 127 francs when I got back. That was a fortune in 1914. Today it is" . . . M. Vingtier shrugged his shoulders, arched his eyebrows and said: "pouff!"

Gallieni the Hero?

"So you might say," I queried, "that the gangsters really saved Paris?"

"No Gallieni saved Paris!" he came back.

This last observation of my chauffeur is correct. Only a few months ago a stenographic report was found of a telephone conversation which passed between Generals Joffre and Gallieni on the evening of September 7, 1914.

Here is just a snatch of that conversation:

Gallieni: "But why do you delay, Joffre? This is the moment to attack!"

Joffre: "I don't know. I will call you later."

Gallieni: "Don't call me, Joffre, give the order to attack. I implore you, this is our last chance. Their flank is exposed, I tell you. Joffre, do you hear me?"

Joffre: "I will call you later."

The story of the gangsters of Paris stopping the Germans at the Marne is as much of a legend as the fairy-tale about the angel of Mons. But that the division thrown in at the critical moment passed to the attack when the Germans expected the retreat to continue, may well have been a contributing factor in delaying Von Kluck's gigantic manoeuvre long enough to cause it to miscarry. A few more miles, across the Seine, and Paris would have been cut off, while the armies in the east would have been forced into Switzerland.

And that would have been the end of the war . . . in October 1914 . . . as the German high command had figured.

BATTLEFIELDS OF FRANCE

Pierre van Paassen, Central Press Canadian European correspondent, writes a series of four articles on the Battlefields of France.

The writer views these historic scenes of heroism and death in retrospect, describing them as they now are, and as they once were. The first of the series is reproduced on this page. The rest will follow.

Where The German Hordes Were Stopped In 1914

The German horde stopped here on their march to Paris. The scene is the Marne after the first battle in Sept., 1914. Some of the bitterest fighting of the war took place along the river Marne.

J. A. O'BRIEN IS FOUND GUILTY GETS 18 MONTHS

(Continued from Page 1)

of Judge Smoke, who had made a previous appointment.

A second charge against Mr. O'Brien of having obtained an automobile under false pretences was withdrawn, after the major action was concluded. The Crown suggested that it might consider dismissal of the accused on his undertaking not to bring suit for alleged malicious arrest.

"I don't think you should ask me to make a bargain like that," was Mr. O'Brien's reply, and the charge was simply withdrawn.

Mr. Carley's Address

In his address to the Court, Mr. Carley employed several technical points of law before entering upon his main plea. He pointed out, that in substance Mr. O'Brien was accused of the theft of certain monies of the Menzies estate of which he had been appointed administrator.

"Assets of the estate which Mr. O'Brien had received were in the form of cheques on the Bank of Montreal and the Bank of Nova Scotia. Cheques were not money, and the accused had received only control of the estate accounts at these banks. It was not, therefore, proved that Mr. O'Brien had received any monies as administrator. Mr. Carley also said the Crown purported that no money had been paid into court. It should have called evidence to show that the full amount had not been paid. He also pointed out that no question of fraud could be attributed to the accused if he had paid monies directly to beneficiaries instead of into court as directed by the Judge of the Surrogate Court.

Mr. O'Brien's bookkeeper had prepared statements on which some division of estate funds had been made, and leaving out what she thought should be left out, such as the matter of interest. Payment had been made on that basis to Thomas, Fred and William Bradfield, Mr. Carley said, and there was no evidence that they had not been paid.

Assets of the estate had been transferred from the several banks to the trust account kept by the administrator. If he did not keep trust monies separate, there was no criminal liability resulting to the accused, whatever might be said in a civil action. It was foolish of the accused to mix estate money with his own, but it was not a fraudulent thing. Any element of fraud must be conclusively proved.

Mr. Carley admitted that Mr. O'Brien did issue cheques on the trust account, but there was no inference that Menzies monies had been paid to the O'Brien estate. If a man issued cheques on a bank, and is was shown that there were not sufficient funds, that was not a criminal offense. There should be further proof of guilty knowledge. The undertaking by the accused to pay $4,565.62 into court was terminated, counsel said, when two beneficiaries entered suit for distributive shares of the estate. Mr. Carley suggested that no question of guilty knowledge could be drawn from the fact that the money had not been paid as directed and as undertaken. If a man did not pay up within a year he was not criminally liable. It devolved on the Crown to show that he did not have the money with which to pay it.

"No inference can be drawn from the fact that he has not paid the money into court," Mr. Carley said. "There were two appeals before the courts, and the question of their costs would have to be decided before there could be a full accounting, before the accused could know what remained to be paid out."

Review by Judge

Judge Boles complimented Mr. Urquhart on the fairness of the Crowns conduct of the case, and at the same time he complimented Mr. Carley on the resourcefulness he had shown in his defense of Mr. O'Brien. Everything had been done for the accused that counsel could do.

"I do not intend to go into any consideration of the validity of the order made on the audit of the estate affairs on July 30," His Honour proceeded. "But, on the evidence of Mr. Gordon, and the evidence taken on July 25 before Judge McGibbon, I have come to the conclusion that there was an agreement by Mr. O'Brien at that time to the effect that he had to account for the sum of $4,565.62. Two cheques for $913.12 were issued to beneficiaries, but were not paid. There were no funds in the bank to pay them."

Judge Boles said that as administrator of the Menzies estate, Mr. O'Brien did not draw the assets of money from the several banks and carry it in that form to the Bank of Toronto. In the ordinary banking practice the transfer was made by cheques, and in that way the accused made the Bank of Toronto his agent to receive the proceeds of the cheques and to place them to his credit as administrator.

"The main question before me is whether any of that money was fraudulently converted to his own use. We find that Mr. O'Brien had in the Bank of Toronto a trust account and a general account. It has been shown here that other banks have no money to his credit. It has also been shown that cheques were drawn on the trust account for his own purposes. There was for instance the cheque for $500 for expense money to go to Toledo. There were innumerable cheques transferring money from the trust account to the general account, and I think that the only inference to be drawn is that these monies were converted to his own use.

The accused stated in July that he had money on hand to pay the amount agreed upon, and that it was only a matter of a few days before he would make payment into court. I am not concerned about what monies he did pay to heirs. The accused after the consent minutes before Judge McGibbon was given a direction providing for the payment of $4,565.62 into court. That money has not been paid; there is evidence that the accused has no credit at other banks and with the Toronto Savings and Loan Company, and I find him guilty of converting to his own use the sum of $4,565.62."

Counsel's Final Plea

Before sentence was passed, Mr. Carley informed Judge Boles that Mr. O'Brien had practised as a solicitor in Peterborough for seventeen years; eleven years associated with Mr. Gordon, and six years by himself. Until about two years ago the accused had a good reputation in the community for honesty and veracity and ability as a lawyer. Since then there had been an apparent decline somewhat in his mental and moral character, Mr. Carley said, and requested permission to present character evidence.

The evidence of witnesses amplified Mr. Carley's reference to the period of the last two years.

Mr. Carley asked for the Court's consideration of the fact that Mr. O'Brien had been detained in jail for nearly two months, and also to the possibility that he would be debarred by the Law Association, and would have to start life afresh, after all his years of study and practice.

An Unpleasant Duty

"It is a very unpleasant duty I have to perform in fixing sentence on you, O'Brien," His Honor said. "I am sure you appreciate the seriousness of your offence, and any extended remarks by me would be of no benefit to you. It should be taken into consideration that there has been some mental disability during the last year and a half, the period in which the offense was committed. At the same time, having regard to the fact that you are a legal man, that funds were entrusted to your care by persons who felt they could have confidence in you, and also that a gentleman went your bondsman believing in your integrity, that you converted the sum mentioned to your own use, I could impose a penitentiary sentence. Having regard to the fact that you have been in custody nearly two months I am sending you to the Ontario Reformatory. You will have the benefit of good care there."

WOMEN'S INSTITUTE WEEKLY COLUMN

A goodly thing it is to meet
In Friendship's circle bright,
Where nothing stains the pleasure sweet,
Or dims the radiant light
No unkind word our lips shall pass,
No envy sour the mind;
But each shall seek the common weal—
The good of all mankind.

MILLBROOK

"Do something for somebody, if you would experience that elusive something we call Happiness," was the advice given to a group of Institute women, and others, who were spending an evening with a celebrity visiting in this country and incidentally being entertained in one of the homes where W.I. activities bulk large in the life of the hostess.

"I am often asked to give my ideas on the subject of Happiness," the lady said, "so I have tried to arrange them for discussion at the public gatherings, or the little group gatherings such as this, that I am likely to attend this winter."

Conning over the subject I am convinced that the possession of material things is not essential to true happiness. I know this is contrary to popular opinion, and our theatres and golf courses, etc., are kept busy because of the opposite impression. Happiness is something we cannot reach out with both hands and grasp: folk who try that method find themselves empty-handed, and bitterly disappointed. Observation over years of contact with people in this and other countries has made it clear to my mind that everyone wants to be happy, but few know how to secure this blessing.

Dreamers who see visions, and then work to make those visions come true, have a close acquaintance with true happiness that the mere pleasure seeker will never acquire. Duty well done, coupled with love that makes us do our duty beautifully; a worthwhile ambition unselfishly but faithfully pursued; a spirit of interest in, and helpfulness toward others as the rule of our daily living; a heart that can take delight in the simple things of life for that is most like the heart of the Master; and a willingness to serve in a narrow or a wide field as our circumstances permit; these things are a positive insurance and guarantee of our individual happiness.

"Doing what cannot be done is the glory of living," Samuel Armstrong once said, "and I am quite sure that happiness will not be found living with one who nurses a grievance against any other human being. If we cherish it, and gloat over it, it will grow and swell until it assumes an importance far exceeding its original cause.

I want to distinguish between a grief and a grievance, for they are not the same thing at all. The latter is a petty, unworthy thing, and the person, man or woman, who nurses such a guest becomes, in the end, one to be avoided. Women, I believe, are worse offenders than men in this regard, and I have found them in our Women's Institutes more than once, and always they have been like a slow poison undermining the good feeling that should prevail, hurting its good name in the community, and proving a drawback in its activities. They are certainly never happy people.

Probably the root of it all is self-centredness — it really should be labelled just plain old-fashioned selfishness, and the person who is anxious to find a grievance to nurse will never have far to go to find one. I once heard a woman—yes, she was an Institute member—described this way: "She is never happy unless she is ill-used, and then she isn't happy; if she hasn't any legitimate cause for complaint she will fasten upon one that is illegitimate. So her friends and associates might just as well give up trying to please her. And in time they will."

I would suggest this motto: 'Get on with the next thing. If you have finished one enterprise to the best of your ability be eager to start on another. Keep to the front of your mind the idea of service, with self in the background, remembering that happiness is incidental, and not to be chased after and comes to those who strive, not to effect her capture, but to free others from their troubles, burdens and problems."

A lively discussion followed the address, and it was a late hour before the party finally broke up, the guests going home with something new to think about and put into practice—as one of those present put it "in daily living and private thinking."

AUTO HITS TRAIN THREE ARE HURT

Crash at Mariposa Station Puts Two in Lindsay Hospital.

COL. JORDAN HONORED.

LINDSAY, Sept. 29. (Examiner Correspondence).—A serious accident occurred at Mariposa station about midnight. Ray Holdershaw, of Blackwater, and Glen Reazin and Miss Bagshaw, of Greenbank, were driving north on the Little Britain-Oakwood highway and failed to notice a train shunting at Mariposa station. The auto crashed into a stone-car which was clearing the crossing. Mr. Holdershaw and Mr. Reazin were taken out of the wreckage and rushed to the Ross Hospital, Lindsay, where it was found that the former was suffering from a broken leg and other injuries. Mr. Reazin suffered severe cuts on the head and hands. Miss Bagshaw escaped with a severe shaking up. The car is a complete wreck. At the time of the accident the young people were on their way to the hospital to see a patient.

The members of the Lindsay bar, town council and police department made a presentation to the retiring magistrate, Col. G. A. Jordan, yesterday morning. Col. R. I. Moore, president of the Law Association, presided and Mr. Jordan was presented with a pipe and humidor of tobacco. Addresses were delivered by Mayor Armstrong, County Attorney Anderson, Magistrate E. A. Gee, Chief of Police Lawler and others.

CENTRETON

Mrs. R. McKenzie spent Wednesday with her mother, Mrs. C. Richards.

The members of the Ladies' Aid met on Tuesday afternoon to make plans for the coming fowl supper.

Mrs. F. Etcher called on Mrs. F. Coffey on Wednesday afternoon.

The young people of the village attended the shower and dance for the newly weds, Mr. and Mrs. Stanley Nelson, at their home on Friday night. Many pretty and useful gifts were given the bride.

Cavan

Mr. W. H. Clegg motored from Montreal on Thursday to Mr. Eber Syer's home where his wife and son Murray have been visiting her parents.

Mrs. F. M. Staples and son G. E. Staples motored to Cobourg on Wednesday evening where the latter attended a meeting of the executive of the East Durham teachers' convention.

Mount Pleasant anniversary services will be held on Sunday, October 28th, with the Rev. Seymour of Springville as special speaker.

Mr. Richard Matchett attended Orono Fair on Wednesday.

We'll Make Your Old Clothing Look Like New.

MEN'S SUITS and O'COATS
WOMEN'S COATS, DRESSES, SUITS
Cleaned and Pressed
for 1.00

COLDER WEATHER is coming now, so do not delay having your Fall and Winter garments cleaned and pressed ready to put on. Our service is quick and efficient, and you save the cost of a new suit, coat or dress for the small sum of $1.00.

REPAIRS and ALTERATIONS BY A SKILLED TAILOR

PEPE'S
'Phone 75
173 SIMCOE

BUY now! and make WORK

There is a buoyancy in the air!

The day of business paralysis was yesterday.

Today revised conditions demand action.

Every dollar wisely put to work means more pay envelopes and consequent buying power.

Every mother's son is involved in this new phase of commercial revival. Remember when you spend a dollar it stimulates trade.

What do you need?

Why delay the gratification of the need?

Don't hold back because you feel it unseemly to buy what you want.

BUY THE THINGS YOU WANT
IF YOU HAVE THE MONEY TO SPEND

SPONSORED BY THE CANADIAN DAILY NEWSPAPERS ASSOCIATION

CONGER

COAL

All kinds of the BEST BURNING Anthracite and Coke.
YOU'LL LIKE OUR SERVICE
'Phone 48
266 Charlotte St.
T. O. DONALDSON,
Local Manager.

H. T. HICKEY
Phone 2024
ALTERATIONS AND BUILDING of All Descriptions.
Homes Built to Order
Houses Converted Into Duplexes
W.S

24-HOUR SERVICE
We specialize in Re-Building Automobiles that have been Wrecked. Body and Fender Repairs. Welding, etc. Also Re-Painting and Re-Ducoing. All Jobs Guaranteed.
J. J. DUFFUS COMPANY
PETERBOROUGH
Tues.Sat.-tf

DUFFUS FUNERAL SERVICE
Open All Night.
'PHONES - 1703, 1760, 1173W
Sat.-tf

Consult
CRICHTON
OPTOMETRIST
ABOUT YOUR EYES
179 Charlotte St. - Phone 24753
TTS-tf-670

Aleniting
The Complete Grease Job
Gillespie Garage
"Service That Is Service"
276 Aylmer St. Phone 959
Aug. 6

FUEL
PHONE 3400
FUEL

The Peterborough Examiner

PETERBOROUGH, ONTARIO, CANADA, SATURDAY, SEPTEMBER 29, 1934

DR. T. P. McCULLOUGH
SPECIALIST
Phone 36-W 166 Brock Street
PETERBOROUGH
Eye, Ear, Nose, Throat and Sinus Work.
All styles of Frames and Glasses greatly reduced in price.
26d-26-7074

Col. Drew Charges Letters Are Missing

LOCALS

THE TIME HAS COME

To look after your heating plant. Come and talk over with us your requirements, and possibly we can advice you in this matter. 'Phone 110 or 111, or call at the office, 253 Hunter street. J. E. A. Fitzgerald, Coal and Wood.
2d-77-7071.

EVANGELIST ARTHUR INGLEBY

of Portugal will speak at Mr. Taylor's meeting Monday night in Gospel Hall on "Adventures with the Gospel in Europe's darkest land". Come. 3d,76,7143

HARD TIME DANCE.

Olde Tyme and Modern—Paragon Hall, Saturday, September 29, at 8.30 p.m. Music by Easy Aces 8, formerly George Furphy's Orchestra. Admission 25c. 2d-76-7167

WARSAW UNITED CHURCH

will hold its annual hot supper on Tuesday evening, October 2nd, followed by an excellent program. Admission, 35c; children under 12, 20c. 3d-25,27,29-7100

HEATING, TINSMITHING, PLUMBING.

Have W. R. Turner, 195 Simcoe Street. Phone 591
REPAIR YOUR HEATING SYSTEM
Agents for Hecla Furnaces
t.t.s.—tf

ANTHRACITE COAL.

—All sizes of American and Scotch Anthracite Coal in stock at current prices. Phone 96—McCarthy and Johnston. w.s-2103

DRUG STORE OPEN

The McDermid Drug Co. will be open Sunday, Sept. 30, for your convenience. 1d,76,7173

WOODMEN OF WORLD

Social. Monday evening, Oct. 1, at 8 p.m. Woodmen and friends welcome Ladies bring refreshments. 1d,76,7169

E. WARREN KEE. OPTOMETRIST

Whether you need a complete careful modern eye examination for a complicated eye condition or just a small repair for your glasses, we are fully equipped and ready to serve you. Permanent office in Harris Drug Store, 172 Charlotte: Phone 527. w.s.tf.3245

CREAM WANTED.

Highest market price paid for cream delivered at Sunshine Dairy, Peterborough. Prompt settlement. 'Phone 562.
10d-22,26,29,3,6,10,13,17,20,24-7060

LADIES' AUXILIARY

to Canadian Legion meet Monday Evening, October 1st, at 8 o'clock. Full attendance requested. 1d-76-7162

Diamond Rings - Wrist Watches

Diamond Rings and Wrist Watches are Ideal Gifts. Here are a few SPECIALS FOR SATURDAY:

Lady's Wrist Watch, $3.95
Lady's 15-Jewel with Bracelet $9.95
Gent's Strap Watch, $5.00
Gent's 15-Jewel, newest design with Bracelet $9.95
Special — 15 - Jewel Bremen Wrist Watch for lady or gent, $12.50

Bluebird Diamonds are shown in our Private Diamond Room. A large range to choose from at $15.00, $25.00, $35.00, etc.

Also all the popular makes carried in stock: Bulova, Lorie, Mars, Waltham, Elgin, etc.

Choose one now for future use

WARNE'S
DIAMOND HALL — PHONE 880

DO YOU KNOW

That Rehill's handle only First Quality Coal, Coke, and Wood? 'Phone 245 for your next order. Thos. A. Rehill Co., 210 Wolfe Street. 1d-76-7181

A COMING EVENT

Keep in mind the Fowl Supper, auspices of St. Andrew's Women's Association, on Wednesday, Oct. 17th, from 6 to 7.30 p.m. Adults 50c, children 25c. 1d.76.7177

SODALITY NOTICE.

The Sodality of the B.V.M. of the Sacred Heart Parish will receive Holy Communion in a body at the 8 o'clock Mass, Sunday, Sept. 30.

LIBERAL MEETING

Monday at 8 p.m., in the Elite Court, the regular monthly meeting of the Peterborough City and County Young People's Liberal Association. This is an important meeting; all interested are invited. 1d.76,7179

Y.W.C.A. GYMNASIUM CLASSES

All Gymnasium and Dancing Classes commence next week. Phone 223 for schedule and prices. 1d,76,7184

AUCTION SALE

Tuesday, October 2nd, at 1 p.m., farm of William Nugent, Lot 32, Concession 11, Smith. Horses, Cattle, Fowl, Machinery, 18 tons good Hay, Household Furniture. Terms Cash. J. H. Miles, Auctioneer. 2d,77,7057

COLD WEATHER AHEAD PREPARE!

Best quality Hardwood and Mixed Wood. Bone dry. Also all kinds Coal at current prices. Genuine Scotch Anthracite at $16.50 per ton. Fuel Oil, $11.00 per 100 gallons. Kelly's, Peterborough Fuel and Transfer Co., Ltd., 'Phone 270. 3d-76-7186

L.O.L. NOTICE

All brethren that can possibly attend please meet at 262 McDonnel street on Monday, October 1 at 2 p.m. to attend the funeral service of our late Brother Winslow. 1d-76-7185

Because Dame Fashion frowns on elaborate ornamentation, artificial-jewelery manufacturers in Czechoslovakia are facing difficulties.

MAJ. GEN. HARRIS TAKEN BY DEATH

War Time Commander of Brest Succumbs to Pneumonia.

BORN IN WALES.

WASHINGTON, September 29 (C.P.). — Major-General George Herbert Harris, 74, wartime Commander of Brest, is dead. He succumbed last night at Waverly, Maryland, after an attack of pneumonia.

He was credited with being the first United States officer to enter Berlin after the Great War. He went there as chief of the United States Military Mission to Berlin after the Armistice. He maintained homes in Chicago and Washington.

Born in Haverford West, South Wales, he went to Canada when he was 20, and two years later came to Washington. After working in the Government Printing Office and as a newspaperman, Harris became the vice-president of the H. M. Byllesby & Company, Chicago, in 1912. He remained with that firm until about five years ago.

Appointed Brigadier-General in 1917, he won recognition as an engineer and commanded the Port of Brest. Later he handled expatriation of all prisoners of war at Berlin. He was promoted to Major-General, Auxiliary, in 1924. Both the Army and Navy Distinguished Service Medals were conferred on him for his services.

AT REST

WINSLOW.—On Friday, September 29, 1934, Marvin, beloved husband of Mabel Bristow, and father of Ileen, Henry, and Stanley Winslow, in his 56th year.

Service on Monday, October 1, at 2 p.m., from his late residence, 262 McDonnel Street; Rev. J. E. J. Millyard officiating. Interment Little Lake Cemetery.

NEVER RETURNED AFTER ROEBUCK HAD HIS FILES

Securities Commissioner Claims Attorney General Shown Him "Calculated Discourtesy."

THREATENS TO QUIT.

Writes to Premier Hepburn Seeking Satisfaction for Lack of Co-operation.

TORONTO, Sept. 29.—(C P) — Premier Mitchell Hepburn today studied charges levelled by Col. George A. Drew, Ontario Securities Commissioner, that copies of letters were missing from his fyles, following use of them by Attorney-General Arthur Roebuck.

Stating efforts to obtain co-operation from the Attorney-General's office had met with "calculated discourtesy," Col. Drew declared he would offer his resignation from the post on the Securities Commission if he was not given a chance to confer with Mr. Roebuck.

The Attorney-General had no authority above the decisions of the Securities Commission, he said.

Manuscript in connection with his refusal to re-engage a man "whom it would be an outrage to permit to sell securities in the Province of Ontario" had not been returned with other letters, stated Col. Drew.

"I cannot further assume responsibility to the public either for my files or for the administration of my office in view of this startling discovery," he wrote.

Among the commission records were some communications of "an extremely confidential nature," he said.

Problems Ahead.

With the advent of the Dominion Securities Act on October 1, at the time of the coming into effect of new provisions of the Securities Exchange Act of the United States, problems of law enforcement would arise, Col. Drew pointed out.

The Securities Act provided a commission under the authority of the securities commissioner with court action only in case of excess of authority, he stated. The clause confirming the independence of the commission was fundamental to the efficiency of the Act.

The Ontario Securities Commission is included with the department of the Attorney-General, for the purpose of allocation of appropriations. The Ontario Hydro-Electric Power Commission has the same status. In pointing this out, Col. Drew declared this did not make them branches of the Attorney-General's department.

At the present time, co-operation was "deliberately withheld," he charged.

Reports Col. Drew would be relieved of his duties as commissioner were recently described at Attorney - General Roebuck as "merely guesswork." Col. Drew would not discuss the possibility of his being deprived of his position.

The Weather

TORONTO, Sept. 29.— (C.P.)— Synopsis: Pressure is high along the Atlantic coast and over the Northwest States, and relatively low over the region of the Great Lakes and Mississippi Valley, also over Hudson Straits. The weather has been cool with light scattered showers in the western provinces and showers have also occurred in many parts of Ontario and Northern Quebec, while over Southern Quebec and the Maritime Provinces it has been fair with moderate temperatures.

Georgian Bay—Light to moderate, shifting winds; cloudy with light scattered showers. Sunday, moderate to fresh northerly winds; mostly cloudy and a little cooler.

Northern Ontario: Partly cloudy and cool to-night and Sunday.

Ottawa and Upper St. Lawrence Valley: Moderate winds; cloudy with occasional showers; Sunday, mostly cloudy and a little cooler.

Another Chance

GLASGOW, Scotland, Sept. 29. —(CP)— Thomas Ferguson, 30, was arrested the other day for begging. "I did it," he readily admitted and it was then vouchsafed that for six years not even the whitest lie has passed his lips. He has been in an orphanage that length of time and an official wrote to the court: "He came to the orphanage when he was 14 and not once have I known him to tell a lie."

The court allowed that prison was no place for such a person and freed him upon condition he take a job offered him by a church organization.

SEE AND HEAR THE NEW
Sparton Radios
'Radio's Richest Voice'
at
Grant & Loucks
CO., LTD.
118 George St. 'Phone 788

CHEESE QUOTA IS WELCOMED

French Market is Opened Up to Cheese, Canned Tomatoes and Porcelain Insulators.

AID TO PETERBOROUGH.

Peterborough industries and farmers in this district may benefit to a considerable degree from the trade agreement, inquiries this morning revealed. Among the commodities produced in this district and affected by the agreement are canoes, porcelain insulators, electrical heating apparatus, apples, cheese and preserved tomatoes.

Canoes have been shipped into France under the French minimum tariff scale for some time in the past, so the agreement will bring no change in the situation, W. A. Richardson of the Peterborough Canoe Company states. However, it constitutes a welcome assurance to the Canadian exporter, for a move to place a prohibitive tariff on canoes has been mooted in France for some time. The tariff has been sought with a view to keeping out German canoes, Mr. Richardson believed, but it would have had the effect also of excluding the Canadian product.

Although the volume of export is not large, a number of canoes manufactured in Peterborough find their way to France each year, Mr. Richardson said.

As Peterborough is in the centre of an important cheese producing district, the quota will have a significance for the local producers. Up to the present, little or no cheese from Canada has gone into France, G. A. Gillespie of Silverwood's Peterborough Dairy states. The export from Canada and this district to the United Kingdom has, for some time, been large, but the French tariff has been unfavorable to the Canadian product in competition with European cheese.

"I should not be surprised if this quota opens an important new market for us," Mr. Gillespie said.

Canada Packers in this city is a producer of preserved tomatoes. G. S. Matthews, manager, reveals that in the past the French market has been practically closed to this commodity. With the granting of a quota, Canada Packers is in a position to benefit extensively, he said. Farmers in this region will share in the benefit as a great volume of the tomatoes canned here are grown in this region.

Producing porcelain insulators and electric heating apparatus, the Canadian General Electric Company has been up against stiff competition from Germany and other European countries in the French market handicapped by heavy tariff. Although the nature of the temporary quota on these products is not yet known it will likely prove advantageous to the local plant. With the opening of the porcelain division in Peterborough two years ago, the Peterborough plant has been responsible for most of the C.G.E. output in that line.

DIED

BELL—At her home, 114 London street, Sept. 26, 1934, there passed away Elmi, Jane Braden, beloved wife of Isaac Newton Bell, in her 82nd year.

Funeral Monday, Oct. 1st, at 3 o'clock, to Little Lake Cemetery. Rev. J. H. Sutcliffe officiating.

Chas. H. Huffman, Jr.
(Successor to C. H. Huffman and Sons)
GENERAL CONTRACTING
Alterations and Repairs.
No job too large or too small.
311 ELIAS AVE. PHONE 2366.
4d-29,8,13,20-7127

MAIN STREET TOPICS

Jabs and Jottings as Picked Up by an Examiner Reporter.

TAG DAY POSTPONED

Owing to Thanksgiving Day being on October 8, and so many people likely to be out of the city on the previous Saturday, the Children's Aid Society has decided to hold Tag Day October 13.

ASSUMES LAW AFFAIRS

The office affairs and law practice of J. A. O'Brien have been taken over by E. F. Sheehy.

American's Colt Wins English Race

NEWBURY, England, Sept. 29 (CP Cable).—Marshall Field's 3-year-old colt Enfield won the Newbury Autumn Handicap to-day, finishing two lengths in front of H. G. Blagrave's Overall, with F. W. Dennis' Watertight third by another length in the field of 10.

Enfield started at odds of 6 to 1 and carried 106 pounds. Overall was 10 to 1 and carried 112 pounds, while Watertight, backed at 9 to 1, had an impost of only 93 pounds.

The race was over the long two miles and a furlong course.

EVENING CLASSES
Peterboro Business College, Ltd.
OPEN
Monday (Next) October 1st
OFFICE OPEN EACH EVENING THIS WEEK FOR REGISTERING
There is no surer way to win advancement in business offices than by increasing your ability to handle the job ahead.
COURSES:
SHORTHAND,
TYPEWRITING,
ACCOUNTANCY,
SPEED CLASSES IN SHORTHAND.
Call Any Evening, 7.30 to 9.00, or Phone 589
J. A. McKone, Pres.
3d,76,7132

BROCK STREET SUMMER GARDENS
Regular Saturday Evening Smart Program by
Mose Yokom and His Orchestra
DOOR PRIZES
$10.00 in Cash Prizes To-Night—$10.00
Lady's Prize $5.00; Gentleman's Prize $5.00
General Admission to all To-Night 10c—Dancing 5c.

STORM SASH
We are prepared to call, measure and give prices on Glazed or Unglazed Storm Sash; also Cabinet, Finishing Work, at the very best prices.
McDONALD LUMBER CO., Phone 176
4d,19,22,26,29,7015

DANCE TONIGHT
8 P.M.—ROUND AND SQUARE—8 P.M.
Admission 35 Cents per Couple—25 Cents Single.
MOOSE HALL (NEXT POST OFFICE)
NOTE.—Come, enjoy a Real Good Time, Dancing to the Popular Music of a Classical Combination of Talented Musicians—Boys who do not employ German or Toy Band Methods.
TO-NITE—YES—TO-NITE
VALUABLE PRIZES — including Cash, Cedar Chests, Large Size "Plan" Bed Blankets, Etc.
GOOD TIME - LARGE CROWD - SOCIABILITY ASSURED

NORWOOD FAIR
October, 9 & 10
HORSE RACES
MIDWAY and
Other Attractions
2d-29-6-7174.

MILLBROOK FALL FAIR
October 2 and 3
Officially Opened on the 3rd, at 2 p.m. by
MR. J. B. FAIRBAIRN
Deputy Minister of Agriculture
Many New Features, Races
Concert in Town Hall
Dance in the Armouries
McMANUS' ORCHESTRA
General Admission 25c
2d-76-7158

PETERBOROUGH
Vocational School Registration
FOR NIGHT SCHOOL CLASSES
WILL BE HELD ON
MON. AND TUES., OCT. 1 AND 2, 7.30 to 9.30 p.m.
If a sufficient number of Students register, Classes will be held in the following subjects:

COOKING	ARMATURE WINDING
SEWING	DRAUGHTING
COMMERCIAL ART	ELECTRICAL CONSTRUCTION
JUNIOR BOOKKEEPING	BLUEPRINT READING
SENIOR BOOKKEEPING	BUILDING CONSTRUCTION
JUNIOR STENOGRAPHY	MACHINE DESIGN
SPEED STENOGRAPHY	MACHINE SHOP PRACTICE
JUNIOR TYPEWRITING	WOODWORKING
SPEED TYPEWRITING	

Classes will also be held in Auto Mechanics, Applied Electricity, and Mathematics, provided that a sufficient number enroll to make these Three Classes self-sustaining.
FEES, $3.00 PER SUBJECT, payable at Registration. In the Commercial Department any two of Bookkeeping, Stenography and Typewriting may be taken on payment of the Fee for One.
No Refunds at the End of the Term.
CLASSES (under the management of the Advisory Vocational Committee) will Begin the Week of OCTOBER 8.
Prompt Registration on the Evenings indicated is strongly advised, as this Registration will determine whether or not a Class will be formed in each subject.
G. H. THOMPSON,
Secretary, Board of Education.
2d-27,29,1

POPULAR PIANO PLAYING
Professional Method Taught by
HOMER OUELLETT
Official representative of the Waterman School of Music, Los Angeles and Toronto. Phone 2290-F for Demonstration or call at Rome's Music Store (Opposite Capitol).

CHARMING CHILD PORTRAITS
FROM OUR CHILDREN'S STUDIO
(A Studio built and equipped solely for Child Photography.)
A Special Display now in our Show Windows. See them. OCTOBER is the month for Sittings. Make appointments NOW.
PHONE 368.
The ROY Studio

FOR VIGOR, VIM JOIN THE Y.W.C.A.
CLASSES COMMENCE NEXT WEEK.
Monday—4.30 School Girls, 8.00 Business Girls.
Tuesday—10.00 a.m. Ladies' Class, 8.00 p.m. Advanced Gymnasium.
Wednesday—4.15 Babies' Dancing, 5.15 Junior Tap Dancing.
Thursday—4.30 High School Girls, 5.15 Toe Dancing, 8.00 Business Girls
Friday—7.00 Tap and Interpretive Dancing.
Saturday—9.30 Junior Gymnasium, 10.00 Babies' Gymnasium, 2.00 Junior Clubs.
Gymnasium Classes - Junior $2.00, Senior $3.00.
Dancing Classes - Junior and Senior, $5.00.
Association Registration - Junior 50c, Senior $1.00.

● A CORDIAL INVITATION . . .
is extended to the Sporting Fraternity of Peterborough to be present at the
● GRAND RE-OPENING
● of the Duffus Bowling Academy
(SEASON 1934-1935)
● Tonight, September 29th
Our Alleys have all been RECONDITIONED and are just like new. League contests will commence almost immediately.
ALL BOWLERS ARE WELCOME

Interesting News and Views of Recent Happenings in the British Isles

HUMAN BARRIER HALTS VANS REMOVING GRAIN FOR TITHES

Farm Men, Women and Children Dare Drivers to Crush Them

CRY, 'OVER MY BODY'

Ashford—Men, women and children—forming a crowd of 60 people—flung themselves to the ground across a cart track at a Kentish farm as a convoy of lorries thundered towards them. The scene was the climax of a tithe war waged on Beechbrook farm.

The lorries roared down the track. The men and women did not move. The lorries came nearer . . . nearer . . . The ground vibrated. Still the prostrate figures did not rise.

When the drivers saw that the demonstrators were determined, they swung their lorries into a potato field.

Mobile police on motorcycles raced to the scene when the demonstration threatened to develop into a battle royal.

The lorries and their crews were due to collect a field of oats seized for arrears of tithe.

Mobile and foot police guarded the entrance. Police were scattered all over the ground.

News of the seizure was flashed to farmers in the district. They began to pour in in response to the SOS. Some of them came from as far away as Deal.

Bailiffs in Minority

The owner of the farm, R. M. Kedward, stood surrounded by his supporters and called upon the police to stop the bailiffs—among whom was Joe Burgess, ex-heavyweight champion of the Guards.

The superintendent said he could not do so. The bailiffs were in a critical position. Mr. Kedward's sympathizers outnumbered them by five to one. When they went to pitch the sheaves into the lorries, the sheaves fell to pieces. The binder string had been removed from every one. It took 18 men two hours to load 1,600 sheaves.

At last the lorries were ready. The engines were started. They headed down the cart track.

Mr. Kedward himself, the farmers, the farmers' wives, the farmers' children flung themselves to earth in the path of the lorries. "Over my body," cried one, defying the lorries to proceed. The lorries came on.

The human barrier never flinched. The leading lorry driver spun his wheel and swerved into a potato field.

Police Step In

Three other lorries followed it. The crowd rose and ran in front of the lorries, shouting and flinging themselves down again in groups of twos and threes.

Mr. Kedward ran angrily beside the lorries. Among those who dropped down in front of the lorries were a number of holiday makers.

Police intervened and removed the men and women lying on the ground. At the gate there was another obstacle. A farm wagon was drawn across. The police intervened again. Three men were warned for obstruction. At last the four lorries reached the road.

Then began one of the strangest processions ever witnessed in Kent.

Four lorries were guarded by two policemen on motorcycles, one in front and one behind. Following them was a motor-car containing Superintendent Robertson and three police officers.

In the rear of the procession were eight motor-cars containing farmers.

Despite the efforts of the lorry-drivers to shake them off the farmers hung on grimly throughout the 25-mile drive to the Ecclesiastical Commissioners' Farm at Westecourt, Shepherdswell, near Dover.

Only when they arrived at the Ecclesiastical Commissioners' Farm did the farmers give up the chase.

THIRD ENGAGEMENT OFF IN LATE PEER'S FAMILY

Daughter's Marriage to Canadian Was Cancelled—Brother Not to Wed

London.—A third broken romance is revealed in the family of the late Sir Charles Cleveland, who was appointed director of Central Intelligence in the Indian Civil Service in 1910.

The engagement, announced in January last, of Peter Cleveland, only son of Sir Charles and Lady Cleveland, and Miss Peggy Johnson, daughter of John Johnson, of Grosvenor Rd., S.W., has been broken.

"I have no comment to make, except that it is true that my daughter will not now marry Mr. Cleveland," Mr. Johnson said.

Mr. Cleveland's sister, Miss Molly Cleveland, also figured in a broken romance two years ago when, at the last minute, she cancelled her plans to marry Desmond Carew, son of the late Major Richard Carew, of Dublin.

Their engagement was announced in April, 1933, and they were to have had a May wedding at the Savoy chapel. One postponement of the wedding date was announced and then it was revealed that the couple had decided to end their engagement.

In 1930 Miss Cleveland's engagement to R. O. Mackay Turner, a Canadian, was announced, and then cancelled.

RADIO EMITS BARKS TO SCARE BURGLARS

London.—A woman has just paid $250 for a radiophone—to play one record only.

When it is played, a dog's bark is heard, followed by a man's cry of "Who's there?"

The purchaser is a widow, living with an elderly maid in a district which has had epidemics of burglaries.

With her new radiophone loudspeakers will be installed in every room, the radiophone will be connected with "invisible light" alarms across each window, and any would-be thief will get the shock of his life if he tries to enter.

MET IN PARLIAMENT SOCIALISTS TO WED

A. Bevan, M.P., Takes Jennie Lee, Ex-M.P., as Bride

London. — Aneurin Bevan, M.P., is to marry Miss Jennie Lee, ex-M.P. He is 35—she is 29.

They are two of the most striking figures in the Socialist party of Great Britain.

They are similar in temperament and experience, both miners' children and both fiery and passionate speakers.

It is a true romance of the House of Commons, for it was in the corridors of that place that they first met in 1922.

"POISON-PEN" LETTER RESULTS IN SUICIDE

Police Seek Author of Missives After Death of Young Man

Ermington. — Devon police have been asked to hunt down the writer of "poison-pen" letters which have been plaguing the people of this beautiful riverside village for the past 12 months, and which recently helped to drive a young naval stoker to suicide.

With unfailing regularity a number of villagers continue to receive these anonymous and scurrilous missives.

The young stoker was stated to be a happy-go-lucky man, and was about to be married, but shortly before his death he had been upset by an unsigned letter posted in Ermington.

Gardner Hogg, landlord of the New Inn, has received two of the "poison-pen" letters. One, which he has handed to the police, states:

"I think it would be much better if you and your so-called friends were out on Dartmoor instead of living with respectable people, making a nice village a living hell."

"The two letters were in different handwriting," Mr. Hogg stated, "both unsigned, which leads me to think that more than one person is responsible for the upset."

A young man employed at a shop in the village has been sent half a dozen postcards bearing vulgar messages.

All were postmarked "Ermington," and were clumsily written in pencil, and one had been addressed to the young man and placed in an envelope addressed to his employer.

PNEUMONIA KILLS WOULD-BE SUICIDE

Four Attempts to End Life Fail But Illness Fatal

London.—Sarah Bocciun, aged 34, jumped out of the window at three separate hospitals.

She was taken to the Shenley hospital and there she tried to kill herself by rolling out of bed. She was recovering from her injuries but died from pneumonia.

A verdict of "suicide while of unsound mind" was returned at the inquest.

RADIOS IN BRITAIN

London. — More than 25,000 new listeners took out radio licenses in May last, according to an announcement of the postmaster-general, Sir Kingsley Wood, who stated that this brought the total number United Kingdom radio listeners up to 6,339,960 on May 31.

REAL POLITICAL HAT

Des Moines, Ia.—A political hat is more than a mere phrase at Grundy Centre and Clarinda, small Iowa cities. At both, Republican nominees were selected by placing two names in a hat and drawing to decide the winner after a tie in the primary vote.

'MIND-READER' LOCATES BODY OF A SLAIN GIRL

Shown Photo, "Telepath" Wanders Through City, Halting Near Corpse

Amsterdam.—After walking for several miles in the Jewish district of Amsterdam, a mind-reader, called in by police to trace a missing girl, halted in front of a banana warehouse.

Police went inside and after a long search found the girl lying dead in a banana crate in a lonely attic.

The girl, eight-year-old Sonja Beaugeltasch, vanished on her way to school.

The mind-reader or "telepath" was shown her photograph, and he walked about the city hoping to see a person he could associate with her disappearance.

When he reached the banana warehouse, he stopped saying he could go no farther.

A young warehouseman has been arrested and, though he denies having anything to do with the crime, thousands of Jews gathered round the car in which he was taken away, threatening to lynch him.

To save the man, police fired several shots into the air. F. W. H. Myers, who invented the word "telepathy," described it as "the communication of impressions of any kind from one mind to another, independent of recognized channels of sense."

He never insisted that both of the minds should be the minds of living persons.

TRAVELS 12,000 MILES TO ANSWER SUMMONS

Australian Wins Dismissal in English Court Action

Bristol.—William Taylor, who emigrated to Australia twenty years ago, made the return voyage of nearly 12,000 miles to answer a summons for maintenance issued against him by his wife.

The summons was dismissed in the Bristol police court after his solicitor, F. C. Counsell, had pleaded that as Taylor's alleged wife had previously married, her union with him was not valid.

"The double journey has cost me $1,500," Mr. Taylor said, "but it has been worth it to satisfy myself about this summons and to be free. "Nothing could be done about it in Australia, and I had the alternatives of months in prison, making the payments, or coming over here and settling the matter. I decided to sail back to Bristol as quickly as I could after I had seen a solicitor in Brisbane, where I live. I married in 1912, and although she booked to go to Australia with me twenty years ago, she finally refused to do so."

LOOSELY CUT COATS OVER TIGHT SKIRTS

Featured in Collection Shown By Marcel Rochas

Paris.—Half length and three-quarter coats, loosely cut over tight-fitting skirts distinguished the collection shown by Marcel Rochas. Another new note was the utilization of striped, brilliantly colored contrasting woollen linings to the coats to match the blouses. Thus a red and mauve woollen mixture ensemble was lined in mauve, with the blouse to match.

Many of the coats were cut along the Russian Cossack style, with the sweeping bell skirt. One such model was trimmed in astrakhan with red bands. Bands of astrakhan hung in loops under the armholes. Fur was used in many startling ways, as in one black ensemble. The pockets were of leopard fur. The waist underneath had a leopard fur front and standup collar. The back and the close-fitting sleeves were in black satin. Another red coat had wings of leopard over the armholes.

"WE'RE ALL READY, DADDY"

Wonder what's delaying the father of this little girl? Perhaps she's looking for his hunting hat which she has taken possession of. "Daddy" is a member of a Hett's pack and is season's puppies which are close companions of his child.

BRITISH EXPEDITION CUT OFF BEHIND GLACIER IN ARCTIC

Short of Food, One Member Injured, Explorers Climb to Safety

ICE FORMS BRIDGE

Spitsbergen.—Evelyn Waugh, the British novelist, was almost cut off from land amid the ice during an expedition, organised by A. R. Glen.

Hon. Hugh Lygon, son of Earl Beauchamp, was the third in the party.

Making their base at a deserted hut they set out towards Wilde Bay, intending to return before winter.

They had to climb a glacier first.

"We were constantly wet and tired for 12 hours a day," Mr. Waugh said. "Near the coast of Wilde Bay we expected to find one of the huts left by trappers who work here in the winter and hoped to explore the neighboring glaciers from there. At the foot of the glacier we had crossed we found the bed of a river, split up into seven or eight little streams, which we crossed, carrying on our backs our food and bedding, and oil with which to boil water for our pemmican. These were deposited, but when we got back to the river, instead of small streams we found a raging torrent. We were cut off. In one of our attempts to recross Mr. Lygon seriously hurt his knee, and this held us up for two days."

The expedition ran short of food which necessitated haste in returning to the base. To do this the members had again to climb the glacier, this time improperly equipped, wearing ordinary boots and carrying their bedding.

"We had hoped that the river on the other side of the glacier would be passable; we were disappointed," said Mr. Waugh. "We found that two great chunks of ice, hurled down the river, had wedged together in the middle, forming a bridge, and over this we climbed to the other side and safety."

70 COPS GUARD BAILIFFS

Stowmarket. — Seventy policemen surrounded Woodlands Farm, Ringshall, near here to-day while men carried out a tithe raid.

DYING MAN THINKS ONLY OF OMNIBUS

Port Talbot, Glamorgan.—An omnibus driver's last thoughts for his omnibus were described at an inquest on Isaac Milton Evans.

Evidence was given that, while lying in a pit underneath his vehicle, his clothes caught fire. On his way to the hospital he kept repeating, "What will become of my omnibus?" Verdict: "Accidental death."

ONE OATH AND A FINE FOR EACH OF 14 COWS

Farmer Absent, So Constable Describes Movements of Each Animal

Kenton.—The absence of a farmer who was summoned for allowing 14 cows to stray, led to curious procedure at Wealdstone police court.

The police had issued a summons in respect of each cow, and as the defendant, Angus Keen, of High St., Edgware, did not appear it was impossible to take all the cases together.

The clerk ruled that the constable should take the oath fourteen times and tell all he knew about each cow.

The officer had read the oath card six or seven times when the clerk intervened with, "Just one moment. One oath per cow, please."

After again taking the oath, the constable described finding one cow on the highway.

"Fined five shillings," said the chairman.

Again the constable took the oath. "And you found a similar cow in similar circumstances?" said the clerk.

"Yes," answered the constable.

"Fined five shillings," said the chairman.

And with a sergeant keeping a careful check on the constable's oath, taking the evidence was repeated 14 times.

CANADIAN WENT 3,000 MILES TO SEE EMPIRE'S "BIG BEN"

Viewed Nelson's Column, Too Then Smoked Rest of Day

READY TO RETURN

London.—One hundred of the 150 Canadians—the there-and-back one-day-in-London trippers—decided that one day was not enough.

This big party—employees of the Canadian Pacific Railway—crossed the Atlantic (some travelling thousands of miles by train from various parts of Canada) with the intention of spending just one day in the home capital.

But the enchantments of London were too much for the 100, and they stayed over for a few days.

In Rotten Row

The party saw the sights in the west end and the city. They were much impressed by Rotton Row: "Oh, gee!" they cried, "get your nags out and put your chaps on."

The west end shops! But alas! these nearly broke the women's hearts—because not one hour had been allotted to shopping.

The parks: "With all our land we've nothing like Hyde Park in our cities," said a man from Toronto.

James Dunn, one-time locomotive engineer, came over with the party.

He saw Nelson's column. Then, making a thorough day of it, he took a bus down Whitehall and saw Big Ben.

Then he returned to his hotel and, while his friends made a lightning tour of the metropolis, he sat on the steps and smoked his pipe.

Mr. Dunn travelled 3,000 miles and spent $125 in fares to have his hectic day.

Among the sightseers was paralyzed Mrs. Kenward, from Kamloops, B.C., who was "the life of the party." She never missed a meal, or a salt bath, or a jollification, though she had to crawl up and down stairs on hands and knees.

TWINS SO MUCH ALIKE HAD DIFFERENT GLASSES

Clients Identified Partners by the Color of Their Spectacles

London.—Death has broken one of the most picturesque partnerships in London. John Samuel Oliver, one of the celebrated Fleet St. twins, is dead, aged 77.

Mr. Oliver and his twin brother, William James, were partners in a printing business in New St. Hill, E.C., to which they moved from their original works in Gunpowder alley. Their partnership began in 1870.

The brothers were born "under the dome of St. Paul's" in Doctor's Commons, and never lived outside the "square mile" of the city.

In private life, as in business, they were inseparable, both remaining bachelors and living together with their mother until her death at the age of 102 five years ago. To Mrs. Oliver, who was mourned as "the mother of Fleet St.," the brothers were always "the boys."

It was difficult to tell them apart. Their short, sturdy figures, white hair, and moustaches were so alike that for purposes of business they found it necessary to wear eyeglasses of different color so that clients could distinguish them.

The brothers celebrated their 74th birthday by buying a sports type motor car in which to run around the city on business.

CLAMP DOWN ON AUTOISTS

Denver.—Government figures showing that Denver had the third highest automobile death rate in the nation last year led to the assignment of 16 patrolmen to solo motorcycle duty in an effort to reduce accidents. They were ordered to "clamp down" on violators of city traffic ordinances.

SUCCEEDS GLOOMY DEAN

London.—Dr. Walter Robert Matthews, Dean of Exeter, who is to succeed Dr. Inge, widely known as "the gloomy dean," as dean of St. Paul's cathedral, London, was for many years on the theological staff of King's College, London.

DIGGING WORKMEN LOCATE SKELETONS

"Plague Pit" or Old Burial Ground Unearthed

London. — Scores of skeletons of Londoners of a bygone age have been unearthed in the last few days during building excavations, twenty feet deep at Guy's hospital, near London Bridge.

Workmen busy digging out the foundations for the new block of private paying wards donated by Lord Nuffield are finding more bones and skulls each day. It is said that 200 skeletons have already been found.

Two theories are put forward to explain the presence of so many skeletons in such a restricted area.

It is either an old plague pit in which some of the thousands who died in the great 1665 epidemic were hurriedly buried or it is an old, forgotten burial ground.

QUADRUPLETS' MOTHER GETS VERY LITTLE AID

She Would Work to Assist Sick Husband—Envies Mrs. Dionne

Birmingham. — Mrs. Ivy Beatrice Hitchins, who gave birth to quadruplets a few months ago, gazed with tear-stained face at a picture of the Canadian "quins."

"I wish Mrs. Dionne all the happiness she deserves," said the young mother—she is only 23—"I hope she has better luck than I have had. But I do envy her."

Fate has been unkind to this young woman, who, when the quadruplets came, was snowed under with telegrams and messages of congratulation from all over the world.

When she read of the Canadian government's interest in Mrs. Dionne's babies—the hospital being built for them, and everything else—and compared it with her own plight, tears welled in her eyes.

One of Mrs. Hitchins' babies lived only a few days. She received the King's bounty and the Birmingham Welfare Association allowed her three boxes of baby food each week, but there official interest stopped.

Mrs. Hitchins has often deprived herself of necessities so that the babies should not go short.

Then a few weeks ago, Phyllis, her three-year-old daughter, became ill and needed attention which the mother, her hands full with the three babies, could ill spare her.

The crowning blow came when Mr. Hitchins collapsed and was rushed in an ambulance to a Birmingham hospital, where a serious operation was performed on his throat.

"It is terrible," Mrs. Hitchins said. "He will get only 15s. sick pay now, and the rent of the house is 15s. I don't know how we can live.

"Perhaps," she suggested hopefully, "I could get work at some place where they would not mind me taking my babies with me. I used to work at French polishing before I got married. I am a good French polisher—and the babies are really not very much trouble."

SLIPS FROM 'PLANE BUT LANDS SAFELY

Pilotless Airship Misses Falling Man by Inches

Southampton. — K. T. Murray of Costa Rica, South America, was practising aerobatics over Hamble in a machine owned by a flying school. He was attempting a slow roll 2,000 feet up.

Suddenly he felt himself slipping from his seat in the cockpit. Next moment he was plunging down.

A parachute was on his back. He felt for the ripcord as he turned and twisted head down in his fall.

He pulled. The parachute opened and righted him.

But he was not clear of danger.

The pilotless aeroplane, circling wildly with wide-open throttle, came zooming towards him. . . . It missed by inches.

Mr. Murray floated gently earthward and made — to use his own words—"a lovely landing."

"The aeroplane," said an eye-witness, "burst like a bomb as it struck the ground two miles away."

INTERESTING ITEMS OF NEWS FROM FAR CORNERS OF THE WORLD

IGNORANT OF GIRL'S DECISION RIVALS FIGHT BELOW WATER

Divers Both Die Before Letters Arrive Turning Them Down

DUEL ON SEA-BED

St. Malo.—On the sea-bed, fathoms deep off the coast of Newfoundland, two divers fought to the death for the love of an English girl.

This spot, beneath the Brittany cod fishing fleet, must be the strangest duelling ground ever known.

The two divers, Jean Ledoux and Pierre Breacht, were rivals for the affections of Miss Ellen Taylor, a young English girl employed as nursemaid by an English family in St. Malo.

Just before the two men set sail for the cod-fishing banks of Newfoundland, Miss Taylor promised to make her choice between them when they returned.

On the voyage out, there were frequent quarrels between the rivals. While in Newfoundland, both volunteered for salvage work on a tramp steamer sunk there. On the deck, many feet below the surface, the animosity of the two seems to have taken a new lease of life, and Ledoux attacked Breacht, trying to sever the air tube attached to his diving suit.

In grim struggle, the air tubes of both men were damaged so badly that they became useless.

Sensing that something was wrong, the comrades of the two men pulled them both to the surface. Ledoux was dead. Breacht lived only long enough to tell this story.

He and Ledoux had a heated quarrel the night before, and Ledoux told him that one or the other would not ascend alive from the wreck. When they were beneath the waves, Ledoux attacked him with a hatchet.

By the irony of fate, Miss Taylor had decided that neither of the men appealed to her as a life partner, and had decided to resume a friendship with a suitor from her native Derbyshire village.

She had written to both men to this effect, but the letters had not reached them before the duel.

RUNS INTO PORPOISES DURING CHANNEL SWIM

Calais. — The greatest feat in the history of Channel swimming was accomplished by E. H. Temme, a 30-year-old London insurance clerk, who broke all previous records for the England to France swim by crossing in 15 hours 54 min., and also achieved the distinction of being the first person to swim the Channel both ways.

Three miles from the French coast Mr. Temme encountered a school of porpoises. They circled round him and dived under him. It was feared they might launch an attack, but after five minutes of anxiety they swam away.

It was very dark towards the end of the swim, and apart from the periodical flash from a lighthouse, the only lights visible were from the torches and lanterns used to guide the swimmer.

Mr. Temme left the South Foreland on Saturday at 6.11 a.m. and landed at Cape Blanc Nez at 10.05 p.m., after swimming a distance estimated at 36 miles.

BRIDE-TO-BE DIES OF BROKEN HEART

After Waiting 20 Years, Girl Learns Lover Has Wed Another

Paris.—The bells that should have rung a merry peal for the wedding of Mlle. Germaine Huet have just tolled her funeral knell.

For 20 years she waited for her English lover, only to learn recently that it had been in vain and that the man to whom she had given her heart had married another woman.

For all these years Mlle. Huet had resisted the entreaties of a millionaire suitor, who was backed by her parents, and the shattering of her hopes killed her.

Here is stated to be the first authenticated French case of death from a broken heart, for doctors have found no other cause of death.

"I die happy—happy in the knowledge that you are happy," she wrote in a last note that was handed to her lover when, with his bride, he landed at Marseilles from New Zealand.

Early in the war he had met Mlle. Huet, and they became engaged. Afterwards, he went to Australia to win fortune, and his sweetheart promised to wait for him.

She waited 20 years, and then came a letter from her lover telling her that he had at last won fortune. He had married a woman of wealth!

CONTROL TRAFFIC FROM AIR

London.—An autogiro hovering over traffic centres in London is an experiment on the use of aircraft for traffic control. Lord Trenchard, commissioner of police, was an interested passenger on one occasion.

TOLD DAYS NUMBERED PRIEST HASTENS HOME

Goes by Air to His Beloved France

St. Helier, Jersey.—Pere Vittrant, a member of the Jesuit college, determined to end his days in his native France, made his first—and probably his last—flight from Jersey to Paris.

The priest had been told by his doctor that he had only a short while to live. His home is near Paris, but afraid that he would not stand the journey by sea and rail, he travelled to Paris by the Jersey Airways Paris service.

Several priests helped him down the steps to the sands which serve as a temporary aerodrome. As they lifted him into the machine his colleagues bade him farewell. Pere Vittrant, it is stated, withstood the air journey well.

CATCH A LOT OF WHALES

Queen Charlotte Fleet Has Killed 310 Mammals

Victoria, B.C.—Whaling fleets here are having the best season in years, they report. Six vessels operating around Queen Charlotte Islands have killed 310 whales, extracting 15,000 barrels of oil and 1,000 tons of by-products. The American Pacific Whaling Company of Seattle has killed 223 whales.

116 A.D. NEWS IN STONE

Rome.—Fragments of the ancient Roman "Official Gazette," marble slabs on which the news of the day was chiselled for exhibition in temples or public buildings, have been unearthed at Ostia, 15 miles from Rome. One of the slabs refers to incidents in the year 116 A.D.

GIRL, 13, SEES PARIS AS SHE HAD DREAMED

Found, She Decides to "Live Her Life" at Home

Paris. — Thirteen-year-old Ginette Barbedaux, who ran away from home to "live her own life," is back at the family hostile again, her escapade forgiven in the joy of having her back.

With the 800 francs she "borrowed" from the family till, the girl hopped into a taxi for the land of her dreams.

And a Ginette stepped out in front of a little hotel in the Place du Tertre. She told the proprietor that her grandmother was coming from Chantilly in a few days and that she would take a room and pay in advance. And she signed the register with the name of one of her school chums and put her age down as fifteen.

Ginette made friends with the "remme de chambre" of the hotel and that night they both went to a movie. The next day Ginette bought a dream assorted, paper-backed "penny dreadfuls" and love stories and settled in her room for a feast of reading. She was living her own life at last.

Search Was on

Then the proprietor of the hotel picked up his "Paris-Soir" and there was Ginette on the front page. He called up the family, he called up the police, he called up the newspapers. In a few minutes there was an unusually lively gathering in the Place du Tertre and tourists sipping drinks on the gay terraces craned their necks and wondered what it was all about.

Everybody was there—except Ginette. She had found a boy friend. They were taking a walk, the proprietor said. He assured the agonized parents that the boy friend appeared to be "quite the right sort."

Papa Barbedaux went out searching for his daughter and found her and the friend on the steps that lead up to the Place Saint-Pierre, in front of Sacre-Coeur.

Ginette was a grand lady. Her hair was blonde (it used to be chestnut); she had a brand new coat with the price tag still on it. She had gay red slippers and new stockings. And her finger-nails were redder than the colored awnings in the Place du Tertre.

The whole family, sisters and brothers and in-laws, and policemen, the boy friend and the hotel folk marched to the police station and there Ginette sobbingly told her story.

Everyone was forgiven, including the boy friend, he admitted taking Ginette to the movies and kissing her once or twice. Everybody cried, including the policemen and the porters, and Ginette, who said: "I'll live my life at home from now on."

SPEEDOMETER TATTLES

What It Told Leads to Divorce Proceedings

Seattle, Wash. — A speedometer tattled on Mrs. Elmer G. Green and now both she and her husband have started divorce proceedings.

Green, a chiropractor, told Superior Judge Malcolm Douglas that he checked the speedometer of the car in which his pretty young wife had gone to a dance. He said that the tell-tale mileage showed she had travelled 26 miles. It was only six miles to the dance and back.

Mrs. Green indignantly denies driving that far and asks custody of their small son in a cross-complaint.

FALSEHOOD NORMAL IN TOTS, IT IS HELD

If Curbed May Kill Imagination Educationist Says

London.—It is perfectly normal for children between three and five to tell lies, and to punish them only discourages the habit. This statement was made by Dr. Susan Isaacs, head of the department of child development at the Institute of Education. She was commenting on Dr. Jane Mawthorn's defence at the New Health Society's summer school at Malvern of the child who tells lies.

"The actual image in the small child's mind is so vivid that often he believes that what he imagines is true," said Dr. Isaacs. "It is fatal to punish him, for you thereby kill whatever artistic expression toward which he is reaching. Just let him see that you know it is a story he is telling.

"Parents are not always truthful, either. One of the fundamental things in bringing up children is always to tell the truth. Then your children will never tell lies."

PLACE $7,500,000 ORDERS

Huge Contracts Mean Steady Work for 2,000 Men

London. — Two contracts worth $7,500,000 all told have just been placed with British firms.

The order for the construction of the Kut Barrage in Iraq has been awarded. The work will keep 1,500 men busy for three years.

The other huge order, for 100 locomotives, has been placed by the L.M.S. Railway. It is expected that the work will require an extra 1,000 skilled engineers.

NEIGHBORLY NOTES

Please Phone Items to 1600 or 1601

Members of the Sunshine Class of George street United Church and some of their friends, were entertained last evening at a delightful party held at the residence of their teacher, Miss Nellie Douglas of Water street. The following were present: Frances Belleghem, Ruth Telford, Beryl Lee, Mary Delahaye, Dorothy Brooks, Dorothy Constable, John and Joan Reed. An election of officers for the class took place, with Dorothy Brooks as president, Mary Delahaye as vice president, Frances Belleghem as secretary, and Dorothy Constable as treasurer.

* * *

Mr. Ronald Fleming, son of Mr. and Mrs. D. R. Fleming of Boswell avenue, has commenced his second year of study at Queen's University, Kingston.

* * *

Miss I. Whimsett of Gilmour street is in Toronto to-day with her mother, who is celebrating her ninety-second birthday anniversary. At the anniversary celebration, five generations of the family will be present, the youngest being Shirley Margaret, two months old daughter of Mr. and Mrs. Robert Stacey. Shirley's baptism will take place to-morrow afternoon and tea will be served later with a birthday cake decorated with ninety-two candles and made by Stocks Bread, Limited.

* * *

Mr. and Mrs. E. J. Cullen of 446 Park street are celebrating quietly to-day the twenty-sixth anniversary of their wedding.

* * *

The Rev. J. H. Sutcliffe will be guest speaker to-morrow at Emmanuel Baptist Church in Fenelon Falls, in connection with their anniversary services.

* * *

Mr. Bert Smith, president of the Toronto Baseball Association, with his daughter, Miss Evelyn, were here for the game this afternoon and will be guests over the week-end of Mr and Mrs. E. L. Ainslie, King George street.

* * *

Little Joyce Manley, second eldest daughter of Mr. and Mrs. C. Manley of Armour Road, entertained a few of her small friends yesterday in honor of her fifth birthday anniversary. The little guests were Jean Wood, Yvonne Weatherstone, Barbara Weatherstone, Doris Manley, Jimmy Newton, Dorothy Starr, Mary Starr, Shirley Barringer, Gladys Manley, Viola Crouter Murial Crouter.

* * *

Mr. Don White, son of Mr. and Mrs. H. White, Charlotte street, has returned to Queen's University, Kingston, to commence his third year of study in the department of Commerce and Finance.

* * *

Mrs. E. Brown, Stewart street, was hostess on Thursday at a delightful afternoon tea, held in aid of Central Home and School Association. The many guests were received by Mrs. C. Stanton, president of the association. The rooms were gay with Autumn flowers which lent a cheerful note. Mrs. J. Kingsbury poured tea from a dining table attractively arranged with a lace cloth centered with a silver vase filled with bronze marigolds and with silver holders holding tall pink candles. Assisting the hostess in the tea room were Mrs. F. Flannery, Mrs. G. Lee, Mrs. A. J. McWilliams, Mrs. A. Vass, Mrs. A. Weir. A short well-received musical program included a vocal solo by Mrs. W. Boorman accompanied by Mrs. Cyril Rice and a piano selection by Mrs Rice.

* * *

Mr. Sam Abramson, son of Mr. and Mrs. M. Abramson of Aylmer street, has commenced his second year of study at the Massachusetts School of Pharmacy in Boston, Massachusetts.

* * *

Mr. J. P. Hallihan, B.A., son of Mr. and Mrs. M. J. Hallihan of Parnell street, leaves on Monday to enter on his second year at Osgoode Hall, Toronto.

* * *

Mr. Arthur Westbrook, son of Mr. and Mrs. C. B. Westbrook of London street, has returned to Kingston to commence his third year of study in the Department of Applied Science at Queen's University.

* * *

The opening party of the season was an enjoyable event of last night at the Kawartha Golf and Country Club. George Broadley and his orchestra played for the dance, and bridge prizes were won by Miss Muriel Wilson and Mr. E. J. Davies. Guests present included Mr. and Mrs. W. H. Saunders, Mr. and Mrs. D. Grant, Mr. and Mrs. W. P. Hughes, Mr and Mrs. E. Rigby, Mr. and Mrs. E. H. Bartlett, Mr. and Mrs. G. Edwards, Mr. and Mrs. E. J. Davies, Mr. and Mrs. R. E. Clarke, Mr. and Mrs. L. H. Ingram, Mr. and Mrs. Scott, Mr. and Mrs. W. Jackson, Mr. and Mrs. H. A. Cranfield, Mrs. Webber, the Misses Buchanan, Menzies, I. Fry, G. Northey, Helen Tremain, Wildman, Wilson, and Messrs. W. Bowman, W. Mann, R. Lewis, R. Gamble, H. Tracy, Jennings, E. Sheehy, Dr. H. M. Yelland, and Dr. R. J. Young.

* * *

Mr. G. H. Roper has a birthday anniversary tomorrow.

* * *

Mr. Ralph Clark, son of Dr. and Mrs. D. W. Clark, has gone to Kingston to commence his second year of study in Medicine at Queen's University.

* * *

Tomorrow, Mr. and Mrs. John Butcher of 301 Burnham street will celebrate very quietly the sixtieth anniversary of their wedding. Mr. Butcher was for nearly half a century, before his retirement a few years ago, identified with the active life of St. John's Church. Relatives who arrived to-day and will be with Mr. and Mrs. Butcher tomorrow are Mrs. Butcher's niece, Mrs. George Koehler, with her little grandson, Kenneth, also Mrs. Butcher's great niece, Mrs. Dewey Sawyer, and her husband, all of Rochester, N.Y.

* * *

The tea, sale of fancy articles and exhibition of fancy work which was held yesterday afternoon under the auspices of the Home and School Council of the city in the showrooms of the Comstock Store on George street, was extremely successful. Many ladies attended the exhibition and stayed for a cup of tea at small individual white-clothed tables centered by flowers. The handsome showrooms and their comfortable, luxurious fittings made an attractive setting for the affair, and the display of fancy work added a colorful touch. The showing was varied and contained many lovely pieces of handiwork. Prizes were awarded in four sections, and the judge, Miss Cathleen McCarthy of The Examiner, had great difficulty in choosing awards for first places. Dainty prizes, which included a mesh bag, a kitchen condiment set, a china sugar and creamer, and an embroidered organdie boudoir cushion, were presented by the president of the Council, Mrs. E. Wand, to the following ladies: Mrs. Roy Pilling of King George street (a member of the Confederation Home and School Association), for a tablecloth deeply edged with crochet in a dragon-fly pattern; Mrs. Chas. E. Curtis of Aylmer street (a member of the Queen Alexandra Home and School Association), for a pair of embroidered pillow-cases; Mrs. J. Mackness of Princess street (a member of the King Edward Home and School Association), for a woollen afghan and cushion; Mrs. W. R. Parnell of Rubidge street (a member of the Prince of Wales Home and School Association), for a baby's pink coat and bonnet. The exhibition, which was confined to members of the various Home and School Associations of the city, and to work made in the past year, was beautiful. The delicate embroideries, crocheted pieces, the woollen things, which included a finely-executed woman's suit of blue, and many handsome rugs, the knitted blouses and dainty accessories for seniors and juniors alike, and novelties in a stitched sampler and boudoir dolls, were all examples of fine and careful handicraft. A display of quilts was also on view, but these were not entered for competition. Later in the season, a contest for quilts will be held all over Canada, under auspices of the Home and School Federation, and the local Home and School Council will enter in this event. A sale of aprons was another cheerful addition to the afternoon's program. This was in charge of Mrs. George Cunningham and Mrs. Jas. Kingsbury, assisted by Mrs. J. Wyllie. A guessing contest was conducted also by Mrs. Cunningham, the lucky guesser of the number of beans in a glass jar having the right to claim an exquisite shell-pink nightingale made and donated by Mrs. E. Wand. On sale also were novelties made by Mrs. E. T. Monk, dainty colored-paper boudoir dolls, little platinum-haired dollies with knitted dresses, whose round heads were pierced to allow of them being used as powder boxes, and a number of rice-paper roses which were beautifully tinted and created much admiring comment. The general committee in charge of arrangements was comprised of the following ladies: Mrs. E. T. Monk, who was also convenor of the Handicraft committee in charge of the exhibit, Mrs. J. Kingsbury, Mrs. J. L. Hughes and Mrs. G. Cunningham. Tea was poured by Mrs. J. L. Hughes and Mrs. E. T. Monk, assisted by ladies representing the various Home and School Associations of the city: Mesdames G. Spicer, J. Milby, R. King, A. Brisco, W. Carter, E. Frost, W. R. Parnell, J. W. Hales, G. Groombridge, J. Sadler, J. E. Middleton, E. R. Shirley, Jones, S. G. Gillespie, J. O. Fife. Mrs. T. Hendry acted as treasurer. The table was very tastefully arranged with a cloth of Scotch Cluny lace, a central circular mirror plateau holding a silver basket filled with zinnias and dahlias in Autumn tints, and two tall orange tapers in junior silver holders. Items in the decorative scheme of the exhibit of fancy work were some gorgeous large bronze dahlias from the gardens of Mr. E. Wand. The pink nightingale given as a prize in the guessing contest was won by Mrs. A. M. Weldon, with a guess of 575 beans, the nearest to the correct number, 663.

* * *

The Senior Rally at the Y.W.C.A. last night marked the opening of Gymnasium Classes, Club Activities and Education Classes. The rally took the nature of a big Gymnasium Party and the evening commenced with a grand march, followed by exercises and games. Races and contests added interest and fun to the program. Members of the advanced classes gave an exhibition of German gymnastics, and the dancing classes presented several numbers from the Pageant. Miss Littlefield, Physical Director, was in charge of the program. Mrs. J. Foster presided at the piano, and Miss "Mickey" Foster played the saxaphone for dancing, later in the evening playing also a solo number. Refreshments were served in the Green Room. Mrs. H. R. H. Kenner, President of the Y.W.C.A., and Miss L. Brownscombe, General Secretary, welcomed the girls and invited everyone to enjoy the many privileges of the Young Women's Christian Association, its fellowship, opportunity for service, its physical and educational classes, swimming, camp and residence. The evening was brought to a close with the singing of the National Anthem.

Miss Helen Pierce, daughter of Mr. and Mrs. J. W. Pierce of Weller street, has gone to Kingston to commence her second year of study at Queen's University.

* * *

Dr. and Mrs. G. Ray Scott are in Toronto today, attending the wedding of the latter's sister, Miss Margaret McLaren Vining, to Mr. Lloyd Denham Dingle. The wedding took place this afternoon at three o'clock, in Knox College Chapel, with a reception afterward at the University Women's Club.

* * *

Miss Arleigh McKone, daughter of Mr. and Mrs. J. A. McKone of Downie street, has accepted a position on the teaching staff of the Canada Business College, in Chatham, Ontario.

* * *

Mrs. James Lewis of Aylmer street is in Chippewa and Niagara Falls, visiting her aunt, Mrs. Allen, and her cousins, Dr. and Mrs. Gray.

* * *

Mr. and Mrs. H. K. Biers and Miss Nona Biers, of Cardinal, Ontario, are guests of Mr. and Mrs. L. I. Hamley, Elias avenue.

* * *

Miss Alice Cocks and Miss Edna Forster were joint hostesses last evening at the home of Miss Cocks, Bennett street, at a bridge party and miscellaneous shower in honor of Miss Dorothy Irons, a bride-elect of next week.

* * *

Mr. Albert Bonney, son of Mr. and Mrs. H. A. Bonney of Water street, has resumed his studies at Queen's University, Kingston, in the College of Science.

* * *

Mr. J. A. McKone has opened a branch of the Peterborough Business College in Port Hope, with Miss Teresa Hurley in charge and Mr. P. A. Gilroy of the local staff going to Port Hope also several days each week.

* * *

Mr. and Mrs. C. H. Hotston of 164 Prince street celebrated today the fourteenth anniversary of their wedding.

* * *

Mr. Bob Wilson, son of Mr. and Mrs. J. C. M. Wilson of Dalhousie street, has gone to Kingston to study Medicine at Queen's University.

Curtains Washed

Send your curtains to us this Fall, and we will cleanse and finish them in a way that will bring delight.

Any kind of lace, silk or washable curtains carefully washed and then finished exactly to measure, without pins or hooks. Your curtains will come back fresh and beautiful.

Curtains, drapes, washable rugs, blankets and pillows —now is the time to have them laundered.

PHONE 353

FANNING'S STEAM LAUNDRY

Fashion Service

MAKE THIS CUTE DRESS FOR SMALL DAUGHTER

Washable cottons are best suited for tiny girls of kindergarten and pre-kindergarten age. A percale print as sketched is particularly sturdy and smart. White pique made the cunning collar and sleeve bands.

Gingham checks, cotton broadcloth, novelty cottons in nursery prints, linen, dimity prints, batiste prints, etc., are other nice suggestions.

There are also some fascinating wool and cotton mixtures, which combinations often tub satisfactorily, suitable for this little outfit, which can be made at little cost.

Style No. 3055 includes pattern for dress and panties in sizes 2, 4 and 6 years. Size 4 requires 2¼ yards of 35-inch material with ¼ yard of 35-inch contrasting.

The Examiner:
Please order for me—
Pattern Number .....
Size .....
My Name .....
Address .....
.....
I enclose 15c in payment. Allow five days for return.

CONTRACT BRIDGE

Written for General Press

By E. V. SHEPARD

WHAT'S THE PROFITABLE BIDDING LIMIT?

How high to bid before doubling opponents is an important question repeatedly arising, just as it did with the players of the hand today. Neither side was vulnerable. Both North and East were anxious to be the declarer. Two members of the Whist Club ask how high North may bid to pay better than doubling East.

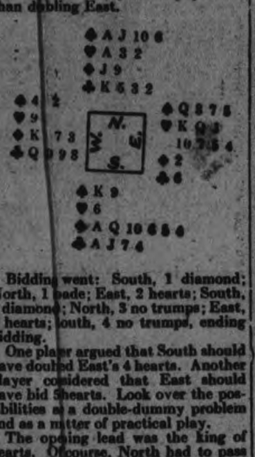

Bidding went: South, 1 diamond; North, 1 spade; East, 2 hearts; South, 3 diamonds; North, 3 no trumps; East, 4 hearts; South, 4 no trumps, ending bidding.

One player argued that South should have doubled East's 4 hearts. Another player considered that East should have bid 5 hearts. Look over the possibilities as a double-dummy problem and as a matter of practical play.

The opening lead was the king of hearts. Of course, North had to pass the trick, to try to run West out of the suit before timing the trick. The queen of hearts followed. West had played the 8 and 9on the two tricks to date, but North had bid 4-odd, and he did not intend to take a chance that West held the 10 of the suit. The 10 of hearts followed. Dummy had discarded its two lowest clubs. West let go his lowest spade on this third lead of hearts. North was it with his ace.

The declarer led his jack of diamonds. When that held he led his 9. East let go his lowest heart. Dummy's 10 overtook the 9. West won the third and last trick for his side.

Really it made no difference what West led back. Five tricks had been played, of which the declarer had won 2. North and South must win the remaining 8 tricks with the ace and king of spades, the ace and king of clubs and the 4 good diamonds remaining in dummy. The declarer won his 4-odd, with a minimum risk. As a matter of practical play nobody would have tried to win an added trick, as West might have held 3 hearts.

As a double-dummy problem North might have made 5-odd. Win the second lead of hearts. Lead a small spade. Win with dummy's 9, unless the queen is played. Lead the king of spades. Win with declarer's king of clubs. Lead the ace of spades. He has won 5 of the 6 tricks played. He will lead his diamonds, as he did in actual play, giving West the king of that suit. That will be the second and last trick lost. Dummy's good diamonds and the ace of clubs must win the remaining tricks, giving North 5-odd, by abnormal strategy. Before Monday look over the hand to see what doubles of 4 hearts and 5 hearts would have yielded in penalties.

United Church W.M.S Plans Activities

Presbyterial Executive Meets in George Street Church.

Attending the W.M.S. Presbyterial executive meeting held yesterday afternoon in George Street United Church were the following officers: Mrs. A. I. Brown, the president who presided, Mrs. B. W. McClennan, Mrs. A. Porteous, Mrs. J. Bradbury, Mrs. Hugh Robb, Norwood, Mrs. A. E. Metcalfe, Hastings, Mrs. B. Tucker, Norwood, Mrs. A. J. Throop, Mrs. Wm. Stevens, Mrs. A. B. Cunningham, Mrs. W. H. Morton, Miss Fanny Dixon and Mrs. E. J. Wagar.

The meeting was arranged to plan a fall and winter program for the Presbyterial and to announce its objective for 1935. These five points are given as a challenge to every auxiliary during the tenth anniversary year of the Presbyterial:

(a) For every ten members, one new member; (b) For every ten dollars raised, one more dollar; (c) For every ten subscribers to the Missionary Monthly, one new subscriber; (d) For every ten study books purchased, one more study book; (e) For every ten annual reports taken, one more report.

Sponsored by the Presbyterial, a leadership conference will be held on Tuesday evening at 8 o'clock November the sixth in George Street United Church, with Miss Evelyn Mitchell, W.M.S. travelling secretary in charge. Special invitations will be given for this conference later on.

The reader's contest was discussed, and judges appointed, as follows: Miss Fanny Dixon, Mrs. B. L. Barnes and Mrs. A. E. Metcalfe. The prizes will be awarded at the Presbyterial meeting in January. Mrs. Bradbury and Mrs. Wagar were appointed as Resolutions committee. The Peterborough Presbytery also in session in George Street United Church extended an invitation to the ladies of the Presbyterial to attend their conference which was accepted by the president and the executive meeting closed with the mizpah benediction.

Weddings

HEWITT—McINROY

A pretty wedding took place quietly at two o'clock on Wednesday afternoon, September 26th, at Murray street Baptist Church, when the Rev. J. H. Sutcliffe performed the ceremony which united in matrimony Marjorie McInroy of Bonar Law and Mr. George Hewitt of Marmora.

The bride wore a pretty gown of Queen Mary blue crepe with matching accessories, and carried a bouquet of Sweetheart roses and maidenhair fern.

The bridesmaid was Miss Helen McInroy, sister of the bride, who wore a gown of poudre blue crepe and blue hat and accessories.

Mr. Sidney Weaver attended the bridegroom.

After a short honeymoon, Mr. and Mrs. Hewitt will live near Campbellford.

Achenbach was the name of the two most celebrated landscape painters of the Dusseldorf school.

The double bass is the largest instrument of the violin family in common use.

Your Health

By Dr. Logan Clendening

Medical men are frequently asked "When are you going to find something out about cancer?" The inference being that we know nothing whatever about it.

What is meant by such a question—the germ of truth that it contains—is that we are not certain of the cause of cancer, and we have no certain means of curing every cancer, no matter what stage it is in.

Contrary to such haphazard opinion, we know a great deal about cancer. It can be classified with a number of other similar conditions called neoplasms, or new growths. In all of these the cells of the particular tissue or organ involved begin to increase in number at some localized spot. Thus we can have these growths begin in fibrous tissue, in which case they are called fibroids; or in bone tissue, in which case is called an osteoma.

Cancer develops in epithelial tissues—skin, glandular tissue, etc. The cells pile up for a long time in quite a localized spot, and only when the condition is neglected do they spread so far as to be out of control. On account of their predilection for epithelial tissues, the skin, the lips, the breast and the mouth of the womb are the most frequent locations for cancer, and here modern methods of treatment have the best opportunity of preventing serious consequences by removing the growth early.

While there are frequent reports of finding some germ as the cause of cancer, there is no evidence at present that such is the case, and indeed every feature would indicate that cancer is not a contagious or infectious disease.

Certainly no serum or injection having as its aim the destruction of the germ or neutralization of the toxins of cancer, has been successful. The colloidal preparations of the heavy metals, such as gold and lead, act on a different theory. The metals have an affinity for the cancer cells, and by uniting, destroy them.

Being a local cell growth, the cure of cancer depends upon the complete removal of the outlaw cells in an early stage. This is best done by surgery, and by radio-activity (X-ray and radium). Radio-active substances destroy certain kinds of cells more readily than others—lymphatic cells, glandular cells and young cells. As these are the very cells involved in cancer, the value of radio-activity is obvious. The ideal treatment is surgery followed (and sometimes preceded) by radio-activity.

QUESTIONS AND ANSWERS

J. F. H.: "Will you advise me what causes 'growling' in the stomach? These loud noises are extremely embarrassing at times."

Answer: Some people are more subject to borborygmi than others. The embarrassment is the most serious consequence of the condition and really increases it, as the noises are due to nervous movements of the stomach and intestines. Baking soda (sodium bicarbonate) will often give relief—half a teaspoonful in hot water, sipped.

Editor's Note: Six pamphlets by Dr. Clendening can now be obtained by sending 10 cents in coin, for each, and a self-addressed envelope stamped with a three-cent stamp, to Dr. Logan Clendening, in care of this paper. The pamphlets are: "Indigestion and Constipation", "Reducing and Gaining", "Infant Feeding", "Instructions for the Treatment of Diabetes", "Feminine Hygiene" and "The Care of the Hair and Skin".

Guillaume Dufay was the greatest master of the first Flemish school of composition.

Bissextile was the old name of leap year.

Just Between Us Women

A daily chat with Examiner neighbors conducted by Anne Wilcox

Grandmother cooky jar is one of the pleasant things to remember when persons are adults. They can picture it and almost taste again its savory contents. Such jars seem to have become by-gones today, but children enjoy cookies now as much as then. Also rich cookies baked to a delicate brown are delicacies to serve with afternoon tea, or in the evening with fruit punches, or with ice cream at night or for desserts. Of course these latter cookies must be as rich as cake, even richer, and be thin as wafers. Children's cookies should be plain and wholesome.

* * * * * * *

One reason why cookies went out of style was that homemakers disliked the tediousness of rolling out the dough. Today the ice-box cookies relieve this task. The dough is made into a roll like a roll of butter. It is then put into the refrigerator until icy cold. Then it is put on a floured board, and the dough is shaved off with a sharp knife and baked in a hot oven to make delectable cookies. Or the dough can be pressed into an oblong bread tin, and the cookies be square or oblong instead of round. Today I am giving two recipes for such cookies.

One is a chocolate cinnamon crips.

* * * * * * *

½ cup butter, 1 cup sugar. Cream together and add 1 beaten egg. Sift together the following ingredients: 1 teaspoon cinnamon, 1¾ cups pastry flour, 1 teaspoon salt, 2 teaspoons baking powder, and beat into the creamed mixture.

Mix 2 squares chocolate, and stir into it ¼ cup milk. Stir this lightly into the dough until well-blended. Press into buttered pan or make into a roll and wrap in paraffin paper. Put in ice chest for 2 hours. Put on floured board, slice very thin, bake 10 minutes in a hot oven.

* * * * * * *

One-half cup butter, creamed with 1 cup sugar and 1 egg. Pour ¼ cup boiling water on ½ teaspoon each of baking powder and soda. Add 1 teaspoon salt. Stir into the creamed mixture and also ¼ cup chopped peanuts, walnuts or any preferred, finely-chopped nut meats. Sift in enough flour to make a stiff dough. Make into a roll or pack in buttered bread tin. Put in ice chest for 2 or more hours. Then slice thin, and put in buttered tins and make for 10 minutes in a very hot oven. The crisps can be flavored with ¼ teaspoon lemon extract, or vanilla.

ALL THE LADIES ARE TALKING ABOUT IT...

We can secure hundreds, yes thousands of recipes from books but we do not want them, we want tested and proven recipes from Examiner women readers. Throughout Western Ontario the response to requests for similar editions was so great, all could not be published. Here is your opportunity to assist us in getting out a supplement worthy to be kept and constantly referred to in the daily preparation of meals.

• • •

THIS SPECIAL SUPPLEMENT WILL BE PUBLISHED ABOUT THE END OF OCTOBER

• •

Unless otherwise requested the name or initials of the sender will be printed above all contributions.

•

ADDRESS TO -- RECIPES, EDITOR, WOMAN'S PAGE

Although several smaller shipments of apples were made earlier than September 9, the Canadian apple export season may be said to have been inaugurated on that date by the first movement in volume when the SS Newfoundland sailed from Halifax, N.S., with approximately 13,500 barrels of Nova Scotia apples destined for Liverpool. In accordance with regulations, this shipment consisted entirely of No. 1 grade apples.

Leafs Defeated in Little World Series Starter

COLUMBUS VETERAN SPEED BALL HURLER SUBDUES LEAFS' HITTERS

Toronto Helpless Before the Dazzling Shoots of Lanky "Bear Tracks" Greer.

7-1 SCORE.

TORONTO, Sept. 29. — (CP) — Lanky, stoop - shouldered "Bear Tracks" Greer, a right-hander with a fireball that is elusive under the floodlights, had the Columbus Red Birds on the road to a second straight little world series championship today. Ike Boone and his Toronto Maple Leafs hoped there would be no more fast balls like Bear Tracks throws up to face in this series.

With Greer hurling sensationally for the American Association champions, Columbus defeated Toronto 7-1 here last night in the first game of the junior series. The International League champions were helpless before the dazzling shoots of the tall pitcher who struck out 10 and never was in danger of losing.

Tonight the Boonemen will attempt to even the series behind the canny hurling of Fred (Sheriff) Blake. Don Brennan, ace of the Toronto corps, was treated roughy by the Red Birds last night. They got to him in the first inning for three runs and pounded him from the box in the eighth with another three-run attack.

Little To Enthuse About

A crowd of 7,000 that came out to cheer on the surprising Leafs, who finished third in the International League standing, then blasted Newark Bears and Rochester from the playoffs, found little to enthuse about.

Brennan started bravely, fanning Myers. But Lou Riggs slapped a double to right and Terry Moore walked. Cullop singled, scoring Riggs and, after Mickey Heath fanned, Sweeney scored Moore with a single. Cullop tried to come home on the blow and made it when Morrissey threw wildly to the plate.

So Brennan was always in arrears. He held on grimly, yielding a single run in the third, before another assault sent him to the showers in the eighth. Sweeney and O'Dea singled in this frame and while Brennan bore down to strike out two the Red Birds were on top of him. They baffled the Leaf infield to put across two runs before Brennan was relieved. Howell's triple and Richardson's single accounted for Toronto's lone run.

The paid attendance was 5,927, a cold-weather crowd. Net gate receipts were $6,705 of which $3,338 went into the player's pool.

SPYING ON SPORTS

International. Canadian

"GOSSIP AND SUCH"

The Detroit Tigers being big news once more, now that the Morro Castle investigation and the Lindbergh kidnapping "round-up" are slipping to page two, column four, a few facts and fancies about the Bengals may not bore you too much.

× × ×

Few folks know it but Charley Gehringer is almost as old as his boss, Mickey Cochrane. The Mick was born in April, 1903. Charley first saw light of day a month later, in May, 1903. Yet Gehringer is always referred to as the star "young second baseman" and the Mick as the "veteran maskman."

× × ×

Schoolboy Rowe is the youngest (born 1912), one of the tallest (six feet four), nearly the heaviest (205 pounds) player on the team. Hank Greenberg is as tall and outweighs him 10 pounds.

× × ×

Luke Hamlin has no real first name. He was christened with just the initials "L" and "D". A Tiger scout gave him the name "Luke." He likes it, so he continues to use it. Bet you never heard of his home town—First Center, Mich.

× × ×

Why no New York club, always on the lookout for Jewish players, never grabbed Greenberg will always be a mystery. He not only was born in the Bronx, within the proverbial stone's throw of the Polo Grounds and Yankee Stadium, but he lived in New York all his life and played baseball for New York high schools and on New York sandlots!

× × ×

Cy Perkins was first string catcher of the Philadelphia Athletics when Cochrane joined that club and immediately ousted Cy from that choice job. You'd think that would make them hardly friendly. But they have always been such pals that Cochrane lost no time getting Cy as one of his coaches when he was assigned to manage the Tigers.

× × ×

Most Tigers, after the world series, will rest on their athletic laurels and doing nothing more strenuous than accept home-town banquet engagements in their honor. Not Herman (Flea) Clifton. He'll coach football this autumn and basketball next winter in his native Cincinnati.

× × ×

Old Alvin Crowder has traveled farther and seen more than any other Tiger. He was with the American army of occupation in Siberia, just after the World War. It was on the chilled fields of that cold country, in camp ball games, that Crowder started his pitching career.

× × ×

Tommy Bridges had a close shave in missing a medical career. At the University of Tennessee it was this Tiger hurler's ambition to become Dr. Thomas Davis Bridges but his ball playing ability was such that scouts found him out ere he had completed his course.

× × ×

Oak Ridge academy is a small North Carolina scholastic institution but it has turned out at least three major league stars. One of them is Catcher Ray Hayworth of the Tigers. You've also heard of the other two—the Ferrell brothers, Wesley and Rick.

DINTY'S INN WINS LACROSSE GAME

Defeat Millbrook 13-5 in Third Game of Inter-county League.

HOMESTERS HANDICAPPED.

MILLBROOK, Sept. 29. (Examiner Correspondence).—A capacity crowd of fans was again on hand on Thursday evening for the third game of the play-off in the inter-county lacrosse league when Dinty's Inn copped an eight point victory from Millbrook, in a total score of 13-5. The homesters were handicapped by the absence of Creighton and Lebarr, as well as Henry Gray, all three of whom were able to be on the field for only a limited time, as an outcome of the rough house on Tuesday night when the local boys won out in the second play-off game, leaving the standing one each for the competing teams.

The decision to have best two out of three as the shield winners in the play-off was changed at an executive meeting, after Tuesday's game, to best three out of five, and that means two more games next week to decide the final winners.

I. Dundas and B. B. Dawson were referees on Thursday night, and the line-up practically the same except that Donnelly and Freelove took the places on defence of Creighton and LeBarr for Millbrook. The first period ended with a score of 2-2, Nattress and Edmunds taking the count for the homesters and Routley for Peterboough. Another tie, 3-3 marked the end of the second period, McGee copping one for the visitors and Nattress for the home squad.

Heavy checking and faster play marked the third period, Routley adding two more for Peterborough, and in the final fifteen minutes ten goals were scored—McGregor, Cowan, Routley, McDougal and McGee for the visitors—and Nattress twice poking the ball into the net for Millbrook.

Some lively scrimmages, and wordy battles marked the game, and there is a general feeling that too much roughhouse has been evidenced since the play-off started.

Yesterday's Stars

(By the Associated Press)

Dizzy Dean and Joe Medwick, Cardinals — Dean shut out Reds with seven hits; Medwick clouted triple and two singles, batting in two runs.

U.S. Football Starts Along Battle Front

NEW YORK, September 29. — Football, which ventured timidly into the United States sports picture last week, steps out more boldly today as leading college teams swing into action along a far-flung battle front. With a few notable exceptions major elevens hope to gallop for touchdowns against minor opposition.

No less than six big ten outfits will be making their bows with at least one of them—North-western—assured of a real test. The Wildcats oppose Marquette University at Evanston.

In the east, the program is topped by the W. and J. Pitt engagement at Pittsburgh, although a half-dozen other eastern leaders will be in action against less formidable elevens.

Army's new eleven expects a real test against Washburn College, from Topeka, Kan. Even the gloomy Gil Dobie expects his big Red Cornell team to win from St. Lawrence. Navy and Dartmouth anticipate little difficulty subduing light but ambitious invaders from William and Mary and Norwich.

Wrestling Last Night.

(By the Associated Press)

BOSTON—Ed Don George, North Java, N.Y., defeated Jim Brown, Verona, Mo., two falls to one.

Keene Regains Girls' Softball Championship

Maybe She Could Do Better Than Endevour

Here is what is reputed to be the only full-rigged British ship afloat. It is the "Joseph Conrad" and was recently purchased by Mr. A. J. Villiers of Great Briott, Suffolk, from Denmark. The owner plans a voyage around the world in the frigate and has offered places on board to British boys.

NEW CHAMPION OF LADIES' GOLF NOW ENTHRONED

Mrs. C. B. Ford of Vancouver Wins Canadian Ladies' Close Title.

CLASSIC CONTEST.

BY EDWIN S. JOHNSON
Canadian Press Staff Writer

SCARBORO GOLF CLUB, Toronto, Sept. 29.—(CP)—It was a long trip from the Pacific Coast to the battlefields of Toronto, but Mrs. C. B. Ford of Vancouver, came with confidence in her heart, fought bravely and efficiently and departed for home today with the prized crown of victory—the Canadian ladies' close championship.

Her triumph in the finals here yesterday, over a resolute rival, Mrs. R. W. Gouinlock, Toronto, by a two up score, climaxed a week of spectacular golf for the far westerner. It also marked the second time she had won the title, an achievement surpassed by only one other player, Miss Ada Mackenzie, the Dominion's ranking star. The Toronto ace was shorn of her mantle in the semi-finas by Mrs. Gouinlock.

The final was one of the most throbbing battles in the history of the classic. Both experienced alternating fortunes in their fight against high wind, and natural hazards. They halved six of the holes on the outward journey with Mrs. Ford enjoying a one up lead at the turn.

First one, then the other held the edge on the home stretch and not until the 17th hole was there a semblance of either wilting under the strain. And it was a bad "break" that sent Mrs. Gouinlock into arrears at this vital hole.

She lashed out a long drive which trickled into a creek to give her opponent the lead. Then on the home hole the Toronto player's game crumbled completely as she drove into the woods and took two more shots to get out, while Mrs. Ford marched on a true line to victory.

WOODBINE SCRATCHES

First—Golden Oriole, Meloy, Single Star, Legionary.

Second — Army Game, Crystal Beach.

Fourth—Missouri Jim, Eleusagon, Mobie, Captive, Simple Singer, Washington Rose, Puttalong.

Seventh—Rock Roma, Sweeping, Foggy Dew, Sleaford, Lost Spirit, Sea Kale.

Raining, muddy.

American Women Defeat Invaders

CHEVY CHASE, Md., Sept. 29.—Winning five of the six singles matches, the United States Curtis Cup team yesterday repulsed a spirited challenge by England's foremost feminine golfers and successfully defended the international trophy by a point score of 6½ to 2½.

The United States stars crossed the experts by capturing all but one of the half dozen 18-hole singles contests over the Chevy Chase course yesterday afternoon.

Napanee Moves Up Along O.B.A.A. Trail

NAPANEE, September 29. — Napanee Gibbard Bees jumped up on the threshold of the O.B.A.A. intermediate B2 final playoffs yesterday as they eliminated Huntsville, Northern League, 7-6, to capture the fourth round play-down series and run their string of victories to seven straight. Gibbards defeated the Northerners in the first game here on Tuesday afternoon, 1-0, a fluke run in the third inning being the only tally of the game, as Max Leyfesky and Vernie Bishop hooked up in one of the greatest hurling duels ever witnessed here. The pair toed the mound again yesterday, and as the score indicates, it was anybody's game until the end. Bishop attained his 18th birthday last Wednesday. He went through the scheduled season undefeated and has won seven out of eight starts in the playoffs. The score:

Gibbard Bees ..... 031 000 102—7
Huntsville ..... 130 001 001—6
Batteries — Bishop and Stinson; Leyfesky and Asbury.

Major Leaders

(By the Associated Press)

AMERICAN LEAGUE

Runs—Gehringer, Tigers, 130.
Hits—Gehringer, Tigers, 12.

NATIONAL LEAGUE

Triples—Medwick, Cardinals 16.
Pitching—Dean, Cardinals, 29-7.

Czechoslovakia's new heavy tax on bus fares, followed by an increase in rates, has caused a marked increase in the use of bicycles.

Our Boarding House - - - - - - - - - - - - By Ahern

LOP-SIDE WIN RETURNS TITLE TO KEENE GIRLS

Opening Strong From Start Keene Defeats Westclox 21-9 at Home.

BARRAGE OF HITS.

Keene Girls won the championship of the Ladies' City and District Softball League last night when they trounced the Westclox team 21-9 on their home grounds in a one-sided battle that saw the Rurals perform in top style, to wallop the opposing pitcher for twenty-six clean hits. This win gives the Keene team three wins out of four games played and is incidentally their third championship in four years, they having lost last year to the Clock-makers but won the cup two years in succession before that.

The winners took the lead in the first frame and were never headed, chasing runs over in every frame except the fourth when they went out in order. They nabbed five in the fifth and six in the seventh to pile up a big lead. The clockmakers on the other hand had difficulty connecting, and only threatened in two frames, the fifth and seventh when they scored four and three respectively. Ivan Fletcher used Jean Munro and Marilyn McCarthy on the slab, jockeying them between the pitching and second base whenever one or the other weakened. Mary McCarthy pitched the last innings, holding the opposition hitless and scoreless in that frame.

Grace McCarthy, Irene Short and Roberta Gainor were the top hitters for the winners, Short hitting a homer and three singles. Dot Cocks poled out two homers and a single. Laura Chartren, Audrey Crary and Mildred White were the leading clouters for the losers while Marie Ferguson's only hit was a clean homer.

Mildred White hurled the entire game for the losers, and although she was hit freely and hard, she was not replaced. She fanned one and walked one.

Grace McCarthy was the fielding star of the battle, living up to the reputation which she has earned in previous championship games by making six put-outs, one of these being a sensational running catch in the eighths. Chartren played a great game at the hot corner for the losers and Lois McCarthy in the same position for the winners was right on. Grace Hawkes made a great save in the seventh on a one hand catch. The box score:

Westclox:	AB	R	H	PO	A	E
Mortimer, 1b.	6	0	1	10	0	1
Ferguson, ss.	6	1	1	2	3	2
Webb, c.	5	0	1	4	0	0
Hawkes, 2b.	5	1	1	3	5	0
Merritt, lf.	5	2	2	0	0	0
Blade, rf.	5	1	1	1	0	0
Crary, cf.	4	2	2	2	0	2
Chartren, 3b.	4	2	2	2	2	2
White, p.	5	0	2	0	1	0
	45	9	13	24	11	7

Keene:	AB	R	H	PO	A	E
Cocks, c.	6	3	3	1	0	0
Isobel Short, lf.	7	2	2	1	0	0
G. McCarthy, cf.	7	2	5	6	0	1
Nelson, ss.	7	0	2	3	4	1
M. McCarthy, p.,2b.	7	1	1	2	1	2
L. McCarthy, 3b.	6	2	3	3	6	2
Irene Short, 1b.	5	4	4	9	0	0
J. Munro, p.,2b.	5	2	1	0	1	0
R. Gainor, rf.	6	5	4	1	0	0
May McCarthy, p.	1	0	1	0	0	0
	57	21	26	27	12	5

Score by innings:
Westclox ..... 020 040 300— 9
Keene ..... 213 051 63x—21

Summary

Left on bases—Westclox 9, Keene 13. Stolen bases—Westclox 3, Keene 9. Double play, Hawkes to Ferguson. Home runs—Cocks 2, Short, Ferguson. Three base hit—L. McCarthy. Two base hit—Hawkes, Gainor. Struck out—By White 1, by Mary McCarthy 1. Bases on balls—Off White 1, off Marilyn McCarthy 2, Munro 1. Passed balls—Webb 3, Cocks 1. Wild pitch—White 1, Marilyn McCarthy 1. Time of game—1.15. Umpires—Ab Frick at the plate, Dick Galbraith on the bases.

Cards Rest Hopes On Dean Brothers

ST. LOUIS, Sept. 29. (AP).—Dizzy and Paul Dean will be the entire Cardinal pitching staff for the remainder of the National League season unless the Cards manage to get the lead to-day, according to Manager Frank Frisch.

Dizzy pitched yesterday with only two days of rest and Paul is slated for mound duty to-day. Then the elder brother may come back again Sunday. In reply to critics who pointed out that the famous pair might be too tired to do their best in a play-off series with the Giants, which will be necessary if the clubs tie for the flag, Frisch said:

"It will do us no good to have the Deans fresh unless we do get into the play-off series."

Inside Sportin' Dope—By A. Wise Cracker

Mister Sporting Editor:

Well, Mac, my billydoo this week is a mixture of good and bad news. 1st our seniors, with some help from old Jupe Pluvius, win themselves the Central Ontario title last Sat. by taking the Belleville Nats 4 to 0 in a game that just squeesed into the legal class by the margin of a coupla mins. The Petes had been a little nervous beforehand about meeting Big Chief Johnny Williams, which had shut them out in Belleville on Wed., but as it turned out, it was old Chief Rain in the Face that nearly ruined things for them, although eventually all was swell. The Petes earned their win. They was hot from the start, while Feeney Mills' boys blew up under the pressure and couldn't do nothing right. The result was that the boys started scoring right off the reel, and Belleville was in trouble all the way. At the end of the 4th our lads had 4 markers and them 0, but with a big black rain cloud moving in from the south, the whole thing depended upon getting Belleville's 5th outa the way before the deluge. It was a close call, for just as a fly ball dropped into our Mister Burton's hands for the third out, down come the rain. The home team started their inning, but the downpour got worst and the empires had to call time. They never did get started again, for the ground was too wet to do anything with. It was a brake for the Petes, but they was so much the better team on the day's play that even Belleville didn't do no kicking.

Wed., Mac, we hooked up with G. and W. Grads in Toronto and had quite a tussle, too, the enemy winning 6 to 4. Our boys bust into the ball game like they had never heard of Mister Upper, the Grads' southpaw ace, and crashed through for 3 runs in the 1st frame, and when they opened up again in the 2nd with the same kinda stuff, the southpaw ace was yanked outa there quick and Mister McMullen, a right-hander with a lotta stuff, made a good job of the relief role. Meanwhile our Mister Deyell was having trouble, and when he had got the sacks all populated with not a hand down in the 2nd frame, Mister Kitchen come to the rescue. He looked for a while as if he was going to get out of the hole without much trouble, but a wild pitch let a run in, and then after 2 was out, a couple of errors and 4 timely Grad hits give the Toronto lads 5 runs and a 6 to 3 lead. Mister Kitchen stopped them cold for the resta the pastime, but the damage had been did. The Petes made a gallant attempt to pull the game outa the fire, and had a great chance in the 7th when they filled the bases with only 1 out, but couldn't get the hit that meant a tie score. They was some mighty nice ball playing in that engagement, and, believe you me, it wasn't all played by the Grads, not by a jug full.

The lads ain't out of the hunt yet, old-timer, and mebbe by the time this gets out they'll be even-Stephen with the Toronto folks.

Anyway they ain't no law against hoping.

Sportifully yours,
A. WISE CRACKER.

CARDS' VICTORY PUTS THEM TIED WITH NEW YORK

Final Two Games of Schedule Finds Battling Down the Stretch.

DEAN HURLS SHUTOUT.

(By Hugh S. Fullerton, Jr., Associated Press Sports Writer)

The weight of the National League's keenest pennant battle since the famous 1908 duel between the Giants and the Cubs rested upon two second division clubs, Brooklyn Dodgers and Cincinnati Reds, as much as upon the pennant-seeking Giants and Cardinals to-day.

The two rivals for the crown were all square following the Cards' 4-0 triumph over Cincinnati yesterday and each had two games to play. St. Louis continuing against the Reds and the Giants facing the Dodgers in their resumption of activities following a two-day lay-off that cost them the lead. If either Cincinnati or Brooklyn could win one of the two games, it might decide the pennant race and the aroused Dodgers were out to do just that.

Brooklyn Peeved

Brooklyn fans, still peeved over Bill Terry's disparaging remarks about their club last winter, were urging Casey Stengel and his men to belt the Giants right out of the race. The club had the same idea about it with its best pair of pitchers, Van Mungo and Ray Benge, ready for duty. Roy Parmelee, who has pulled the Giants out of several holes this season, was Terry's choice for to-day's game, with Fred Fitzsimmons hurling tomorrow. And Terry was confident they would make a good showing following their best.

The St. Louis program was the same as yesterday's in the game which was sliced off the last half game that separated them from first place—Dean and more Dean. The elder of the famous pitching pair, Dizzy, hurled yesterday after only two days of rest and turned in a seven-hit game for his 26th victory of the year and his sixth shutout. To-day Paul Dean was scheduled to go after his 19th triumph and then, if a Sunday victory is still needed, Dizzy is due to work again, regardless of what effect it may have upon his work in a possible play-off to decide the title or in the World Series against Detroit.

Dean Superb

Dizzy couldn't have been much better yesterday. He spread the seven hits over as many innings, never let a runner get past second and rang up a strikeout for every Cincinnati blow. The Cards opened against Bennie Frey in the third, when Manager Frank Frisch doubled with two out and scored on a three-bagger by Joe Medwick, the day's leading hitter. They scored twice in the fourth on blows by Bill Delancey, Ernie Orsatti and Leo Durocher and added a final tally in the seventh when Pepper Martin beat out a hit, moved to third on two infield outs and scored on Medwick's single.

Despite the high hopes of the Dodgers and the Reds for an upset the prospects for a pennant tie were increased by the St. Louis triumph. The race can't possibly be decided before the final games tomorrow and if the clubs finish in the first tie in league history it will take three games of a special post-season series to disclose the champion. The nearest thing to such an occasion the league has ever seen was when the Giants, after suffering from the raids of the Phillies just before the finish in 1908 had to play off a protested game with Chicago after the season ended. They lost that.

Fine Net Minding Wins for Orillia

MONTREAL, Sept. 29.—A jinx and a goalkeeper whose equal has seldom been seen in Montreal combined last night to give the Eastern Canada lacrosse championship to Orillia Terriers as the Ontario titleholders nosed out Verdun Maroons, champions of Quebec, 10 to 8, in a sudden-death game here. Orillia now meets New Westminster Salmon Bellies, Western champions.

By the win last night the Ontario champions kept their record clear. Never has a Quebec winner been able to beat out the Ontarians in the playoffs.

Injury To Sprague Is Blow To Ottawa

OTTAWA, September 29.— Rough Riders were handed a bad break by Old Lady Luck when word came out of their camp last night that big Dave Sprague would be out of the game for four weeks at least, if not for the season.

The former Hamilton Tiger player has a fracture at the base of the spine as a result of an injury in Wednesday's practice, a thorough medical examination has disclosed.

In bad luck all season, Sprague showed in Wednesday's practice he was nearing peak form. The 67-yard run he made just before he sustained his unfortunate injury was regarded by football critics as an indication he would be a great help to the Rough Riders in their Big Four League matches.

Postponing Game Disappoints Many

MILTON, Sept. 29—A large number of baseball fans from Toronto, Hamilton, Waterloo, Guelph and other places arrived in Milton yesterday afternoon to witness the O.B.A.A. championship fixture between Peterborough and Milton teams, not knowing that the game had been postponed until Monday next. One car with five fans came 135 miles from near Peterborough, only to return home a few minutes after reaching here.

Sport Experts Are Groggy Figuring Series Tangle

CAPITOL LAST TIMES 7.00 and 9.00

HAROLD LLOYD in THE CAT'S PAW

MICKEY MOUSE. CHIC SALE.

MONDAY AND TUESDAY

Two Feature Hits
Last Show at 8.30 p.m.

IT'S SIMPLY HOWL-ARIOUS

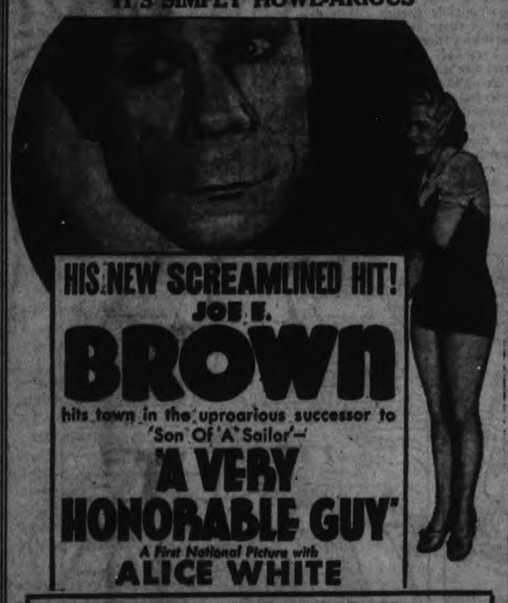

HIS NEW SCREAMLINED HIT!

JOE E. BROWN

hits town in the uproarious successor to 'Son Of A Sailor'—

"A VERY HONORABLE GUY"

A First National Picture with ALICE WHITE

ON THE SAME PROGRAM

GEORGE BRENT
BETTE DAVIS
ANN DVORAK

SEE HOW SHE MADE A $20-A-MINUTE BIG-SHOT OF A $20-A-WEEK HUSBAND...even though she was only a

"HOUSE WIFE"

Wed. Margaret Thur. Sullavan in LITTLE MAN WHAT NOW?

Claim Arrests Near In Trunk Murder

DETROIT, Sept. 29 (A.P.). — Chief of Detectives Fred W. Frahm predicts that M. W. Goodrich and his red-haired wife Florence, sought in the hammer murder of Lillian Gallagher, 11, would be captured before Saturday night.

"I have no specific evidence upon which to base this," said the chief, "except the history of the principals we are seeking, and the general history of such cases.

Authorities are convinced that the 26-year-old trap drummer and his wife, after deserting the Warren Avenue apartment, where the Gallaher girl's body was found stuffed in a trunk, fled to Ohio and sought help and refuge in one of several cities where they formerly lived.

Positive information that the Goodrich couple was seen near Akron has led to a concentration of policy activity in such cities as Akron, Youngstown, Cleveland and Norwalk.

"Cleared"—Out of the Picture

With the English footballer (soccer to you) season well under way, the old-time first division heroes, Tottenham Hotspurs ,are again in action. They have slipped from their earlier glory, but are fighting hard. Here is shown Chelsea's right-back clearing during a match against the "Spurs" at Stamford Bridge. He's kicked the sphere right out of the picture.

MANY FACTORS CREATE PUZZLE OF DOPE SHEET

Writers Admit That The Tangle is Too Involved To Make Selection.

HEATED DEBATE.

(By Alan Gould, Associated Press Sports Editor)

NEW YORK, Sept. 29 (AP)—Dizzier and daffier than the celebrated Dean brothers themselves, the current major league baseball scramble to-day found the Giants and Cardinals absolutey deadlocked in their pennant fight, the Detroit Tigers somewhat fidgety in the background, wondering when the World Series is going to get under way, and the experts groggy from all attempt to figure out where they will be going next.

So many factors are involved and such intense interest is concentrated on the National League fight that most World Series speculation now is just so much shadow-boxing. The statistics are still being poured forth to prove that the Tigers have a big enough edge in batting and fielding to offset any shortcoming they may have in the pitching department, but they may not mean a thing. Quis your favorite expert on the following important questions of the day:

About Stamina

If there's a three-game playoff for the pennant between the Giants and Cardinals, how will their stamina and general resources be affected by their terrific fight, including quick train hops to and from St. Louis? Will the eventual winners be so exhausted that they will be a push-over for the terrible Tigers, or will they be absolutely at the peak of their fighting edge, ready to prove that it was only a question of which National League would get the chance to know down Mickey Cochrane's crew?

On the other hand, will the well-rested condition and peace of mind of the Tigers give them a definite advantage or will they suffer from inaction and a letdown since clinching the American League flag? Will their strategy and pitching plans be upset by not knowing which club they are to tackle in the World Series until a day or two before the big championship starts, or will they be happily relaxed, primed to give their opposition the "Wolverine work"?

Await Action

The heated debate over these stupendous issues, among others, will not be settled until the boys finally swing into action at Detroit, either next Wednesday or, if there is a playoff series, not until next Friday or Saturday.

There will be no attempt to settle them in this corner. It is probably logical to concede the Tigers an advantage by reason of their present freedom from strain, but it has been successfully demonstrated that momentum, no matter how acquired, is difficult to stop. In other words, the impetus of either National League club, gained in a playoff victory, might be sufficient to flatten subsequent World Series opposition.

Paul Dean To Hurl To-Day For St. Louis

ST. LOUIS, Sept. 29. (A.P.). — Despite a downpour last night, followed by a slow, cold drizzle this morning, preparations went forward for the third game of the series this afternoon between St. Louis Cardinals and Cincinnati Reds.

Officials of the Cardinals said the game would be played "if at all possible." In the event it is impossible to play to-day, the game will be played to-morrow as part of a double-header.

Manager Frankie Frisch of the National League pennant-chasing Cardinals, stuck by his plan to send Paul Dean to the mound against the last-place Reds, while Big Bill Derringer, a former Cardinal, was expected to pitch for Cincinnati.

FIGHTS LAST NIGHT

(By The Associated Press)

Philadelphia. — Joe Kaminsky, 166½, Wilkes-Barre, Pa., outpointed Billy Ketchell, 171, Mille, N.J. (10).

Minneapolis.—Larry Udell, 167½, Aberdeen, S.D., knocked out Pat Arnold, 170, Minneapolis (3).

Milwaukee.—King Levinsky, 206, Chicago, knocked out Salvatore Ruggirello,, 201, New York (3).

Get Every Detail Of Final Series

NEW YORK, Sept. 28 (AP)—World Series service, with balls and strikes detail, and comprehensive leads will be carried on the St. Louis-New York games in the eventuality of a three-game playoff for the National League title.

The games will be played in St. Louis Oct. 2, New York, Oct. 3 and 4 if a third game is necessary.

Alan Gould, Associated Press General Sports Editor, will dictate the play by play for the newspapers, including The Examiner.

SPORTS DAY BY DAY

Baseball, Lacrosse, Soccer Softball, Bowling, etc.

By C. J. P.

To-night, our vacation starts, and we'll be out of the city for several weeks. This column will be run daily by another member of the staff, and continued co-operation by the sporting gentry will be appreciated. Just call 1600 and ask for the Sports' Dept. If the Petes win to-day's game, we'll be mighty sorry to have to miss their future contests on the O.B.A.A. titular trail. Likewise with the Cogs and Terriers. Oh, well, we'd better grab off the vacash when offered, or the boss may change his mind!

• • • • • •

Don't forget that annual meeting of the Peterborough Hockey Club at 7.30 Tuesday in the Chamber of Commerce. There should be a big representation, and everyone interested is invited to attend. The election of officers and other business matters will come up. While nobody asked us, we think there should be few if any changes in the officers. The ones we've had the past two winters made a good job of it—they worked hard, gave the players a square deal, dished up good games for the fans, and have dough ahead.

• • • • • • •

Keene gals last night won the championship of the Girls' Softball League for the third time in four years. They beat Westclox, 21 to 9, at home in the fourth game of the playoffs, thereby copping the Percy Bond Trophy. The victors pounded Mildred White for twenty-six hits and fielded well behind an assortment of hurlers that included Marilyn McCarthy, Jean Munro and Mary McCarthy. Westclox looked bad, both on the mound and in fielding—and should certainly have changed twirlers before the score mounted. You've got to give the battling Keenesters a lot of credit. They earned the title this year with a good scrappy display of softball. Our congrats to them.

• • • • • • •

For the interest of the long-distance ball fans here, St. Louis Cards are now tied with N'Yawk for the National League leadership. Both have two more games to play—one to-day and one to-morrow. Meantime, Detroit Tigers are sitting back waiting for the World Series to start. When it does, every game will be broadcast in the greatest commercial hookup of radio stations yet attempted. The Ford Motor Co. will sponsor the broadcast which will include the coast-to-coast chains of the Columbia and the National systems. Ford paid $100,000—$68,000 going to the two loops and 32 G's to the players' pool—for this right.

• • • • • • •

Regardless of which National League team meets Detroit, we're calling the Tigers to win out. St. Louis will give them a tougher battle than the Giants, but we think the Cochrane clan are better balanced in all departments. As for N'Yawk, they're in a slump and have only Terry, Jackson and Moore doing any real hitting now, Mel Ott having fallen down. They've got pitching just about as good as Detroit, but they have neither the fielding or hitting. The Bengals are all hitting well and getting some great hurling and defensive play. They look good to us.

• • • • • • •

A note in this morning's Mail and Empire said: "A large number of baseball fans from Toronto, Hamilton, Waterloo, Guelph and other places arrived in Milton yesterday to witness the O.B.A.A. championship fixture between Peterborough and Milton teams, not knowing that the game had been postponed until Monday next. One car with five fans came 136 miles from near Peterborough, only to return home a few minutes after reaching here." That was tough—we didn't hear ourselves that the game was off till Thursday evening. Seems to be plenty of interest in the series, especially in the Milton district.

• • • • • • •

A tentative schedule for the senior rugby group which includes P.C.I. has been issued as follows: Sept. 29—Belleville at Lindsay, P.C.I. at Oshawa; Oct. 6—Belleville at P.C.I., Lindsay at Oshawa; Oct. 13—Oshawa at Belleville, Lindsay at P.C.I.; Oct. 20—P.C.I. at Belleville, Oshawa at Lindsay; Oct. 27—Belleville at Oshawa, P.C.I. at Lindsay; Nov. 3—Lindsay at Belleville, Oshawa at P.C.I. As far as the P.C.I. juniors go, they just play a home-and-home schedule with Lindsay, first game to-day in the Scugog town.

• • • • • • •

The T.A.B.A. has issued the following notice: "Any player who has played under the T.A.B.A. this season and who plays with or against any independent teams shall be suspended and their cases forwarded to the O.B.A.A. with the recommendation that they forward the suspensions to the Ontario Sports Federation for concurrence. This means that if the Ontario Sports Federation suspends any offenders they will not be allowed to compete in any group sports." It's quite a drastic step, aimed directly at the numerous senior ball teams in Toronto now playing a round-robin independent series. While we always favor organized sport, still the T.A.B.A. deserves censure for the way they handled several senior disputes this summer—and the Toronto Association will have plenty of trouble getting started next year.

• • • • • • •

Up and down Sports' Rialto: Our juvenile Terriers were slated to meet Arlingtons in the third game of their series today in Bowmanville . . . . What gal softballer wins the cup offered by Russ Kitchen for the most valuable player? . . . . We understand the Peterborough and Belleville O.R.F.U. teams meet each other Oct. 8th in Belleville . . . . Some local club or company should import several star lacrossers here ere next spring, enter them as a senior team and point toward a winner for the 1936 Olympic Games . . . . Inter-County Lacrosse League playoffs have now been extended to best three out of five; Dinty's Inn have two wins to Millbrook's one . . . . The Petes aren't getting many breaks in weather for their playoff games, what? . . . . Wel, au revoir for a few weeks.

Dizzy Dean Is So Busy Winning Games That Calf Goes Unroped at Rodeo

ST. LOUIS, Sept. 29 (AP)—Jerome Herman (Dizzy) Dean, senior partner and advertising manager of the curve and speedball firm of Dean and Dean, St. Louis, is not expecting any slump in orders for his products.

Dizzy long since stopped distributing samples and is rushed trying to keep up with the demand. In fact, the head of the Cardinals' pitching company is so tied up in the business of winning ball games he can't even take time off to rope a calf at a local rodeo.

"I just can't do it folks," he sadly explained, in declining an offer last night. "We gotta win the National League title and that's more serious than roping a calf—but I could do it."

So calves went by the board. It was just a few hours after the six-foot-four Arkansas boy delivered an assortment of his slow and fast ones to Cincinnati Reds, blanking them for his 29th victory of the season and sending the rampant Cardinals into a deadlock with New York Giants for the National League lead.

"No Hit" Paul, vice president of the Deans, will have his chance to-day at the Reds, and Dizzy again Sunday. And grandstand experts predict it will continue to be Dean, Dean, Dean and Dean until there is no more cardinal baseball this season.

Jerome Herman — christened Jay Hanner Dean—is a mixture of Rube Waddell, Max Baer and Dizzy Dean from Arkansas.

"I'm not gonna give you a windy line of conversation, but you can tell the folks back home they can bet on Paul and me winning 40 or 45 games this season," brought tolerant smiles when Dizzy predicted it way back in the summer. To-day Dizzy's 29 and Paul's 17, make 47.

Folks are beginning to think Dizzy a hidebound conservative.

JUDD MAY JOIN ST. LOUIS' TEAM IN SPRING CAMP

Star Graduate of O.B.A.A. Ranks Had Successful Season With Springfield.

GIVEN OFFER

INGERSOLL, Ont., Sept. 29 (CP) —The brilliant stretch-drive of St. Louis Cardinals for the National League pennant will be watched in Ingersoll with more than ordinary interest to-day by Oscar "Letty" Judd, for the tall southpaw pitcher will join the Cards at their Spring training camp next season.

Back here from a successful season with Peoria and Springfield, Miss., in Mid-West minor ball, Judd revealed he had been approached by St. Louis after Springfield won the championship with Judd second among the league's batters, besides doing his share in the box.

Big league baseball scouts were first attracted to the lanky southpaw in 1932, when he pitched and batted at a .450 clip to bring Guelph its first Senior Ontario baseball championship just a season after he had hurled his native town of Ingersoll to an Intermediate title.

Chicago Cubs watched him through 1933 as Guelph lost the Inter-County championship to St. Thomas in the play-offs and signed him up. Farmed out to Los Angeles of the Pacific Coast League last Spring, early season found him a little off-stride and he was shipped to Peoria, Ill.

A trade took him to Springfield, Miss., where he finished the season and helped that team to the championship with his batting and pitching. Judd is six feet one inch and weighs 180 pounds with a fine physique built up on the farm near London, where he was born. He played all his amateur baseball near London and Guelph and was married there.

Lawn Bowling

BY Herb Martin

In The Finals of the club doubles last night, G. Gimblett and Dr. Lawrence met and defeated J. Sedgewick and J. Walker by 19-10.

—o—

Both Of These Rinks had won all their games in the preliminary stages and had been successful in the play-offs.

—o—

The Game Was far from exciting. Gimblett and Lawrence, who had been leading all the way through, on or about the 13th end clamped on a possible 8 end—and from then on it was only a procession.

—o—

H. Freeman, G. Coleman, L. Loftus, J. T. Braund and C. Garrison were the successful skips at last night's mixed party.

—o—

Eighteen Rinks in all took part.

—o—

Monday Night's Draw, 7.30 p.m.. Harrison vs. Bacon; Roy Penrose vs. Tully; Wiggins vs. McIlmoyle; H. G. Walker vs. Bleakley; Garrison vs. H. Coleman; Dr. Lawrdence vs. W. J. A. Fair.

—o—

7 p.m.: Wall vs. A. Brown, winner plays Dyer; G. Coleman, Jr., vs. Bennewith, winner plays Hickey.

Regent Entertainment

Last Times To-night

7 and 9

Robert Armstrong
Ann Sothern
—in—

LOVE turned her! HELL CAT

A COLUMBIA PICTURE

MONDAY and TUESDAY
Double Feature Programme

FEATURE NO. 1

She tried to solve with her mind—what only her heart could decide!

Elissa LANDI in "SISTERS under the SKIN"

FRANK MORGAN
JOSEPH SCHILDKRAUT

FEATURE NO. 2

A SHEER RIOT OF FUN! - -

England's Premier Funster

Hollywood's Ravishing Blonde

Stanley LUPINO Thelma & TODD in "YOU MADE ME LOVE YOU"

DOUBLE FEATURE PROGRAMME
Next Wednesday Four Days
SHIRLEY TEMPLE in
"Baby Take a Bow"

Owing to the demand for tickets we have made arrangements to run this picture FOUR DAYS, starting WEDNESDAY. All tickets sold by the NURSES' ASSOCIATION will be honored on the FIRST THREE DAYS.

309 MEMBERS ARE REPORTED

Half-way Mark Passed Campaign Teams Report.

Y. OBJECTIVE IS 600.

The Y.M.C.A. membership campaign got into its real stride when captains of the various teams reported a total of 309 members signed up at the campaign meeting last night. The half-way mark to the objective of 600 members has been passed.

Reports tendered showed that every team has been working hard and getting fine results. Regarded as particularly encouraging to the directors was the fact that, of the members enrolled, 64 were new members. Chairman Rev. Charles D. Daniel was in charge of the meeting and the attendance was good. The chairman was recipient of a number of expressions of regard from the team and R. L. Dobbin, president of the "Y," congratulated all on the record to date.

Division "A" took the honors on reporting 93 members in addition to those reported earlier in the week. The division's point total was 2,755. Division "B" reported 66 members for a point total of 2,630. The team captained by Roy White was high with 32 members to report for a total of 1,020 points. Graham Eastwood's team showed up well again with 28 additional members for a total of 990 points.

The final report meeting is to be held on Monday evening. The campaigners will gather for supper at 6.15 o'clock.

Of the 10 or 12 species of geese occurring in the United States, all but two or three breed in the far north and are migrants and winter visitants south of Canada.

MEN--BOYS

WHAT are you going to do about your leisure hours during the Fall and Winter season?

WILL YOU make them count in increased efficiency and achieving a fuller and richer life?

WILL YOU conserve and improve your health through consistent and regular exercise and recreation?

The Y.M.C.A. has the complete answer to these questions for you with its splendid equipment. Gymnasium, Hand Ball and Squash Court, Showers and Swimming and Sun Ray service — Clubs and Lectures to assist in social and mental growth—It is the ideal Men's Club in every respect. You cannot afford to miss the opportunities it offers—at a most reasonable cost.

JOIN NOW — Gymnasium Classes commence Monday, October 1st. Call at the "Y" Building—or see one of the members for details of membership.

SILVER SLIPPERS

By Temple Bailey

(Continued from Yesterday)

CHAPTER 52

So this was the end! Drew stood staring down at the little letter. She had gone! He would see no more of her. He crumpled the paper in his hand. He was assailed, suddenly, by an awful sense of desolation. The child had left him—Joan whom he loved.

Later, when he went to see Nancy, she was in her cell-like room, dressed and writing etters.

He handed her the note. She read it and the color rushed into her face. "Oh," she cried, "what does it all means?"

"The man who came last night was Giles Armiger. He has been staying in Paris and raked up a lot of old stories about me. He said if I didn't tell Joan, he would. That she had a right to know my past, and all that rot. We had a hot time and a bit of a fight. I didn't give her up easily Nancy."

"You shouldn't have given her up at all. Do you mean you told Joan—everything?"

"I had to. He said if he didn't see the announcement of the breaking of the engagement in the daily press, he would come to Joan and put the whole case before her. Then if she was willing to marry me, he would have nothing more to say."

"And she was not willing?"

"I thought she would be. I told her my past was mine, and my future hers. That I had been different since I had known her."

"But you haven't been different, Drew. You've lost a 'ot at cards, and you've flirted with Rose and with that little Andalusian dancer. Joan tried to shut her eyes to it, but she couldn't be absolutely blind. I've been afraid a dozen times that she'd throw you over. She would if she hadn't been so sincere herself that she hated to face the truth."

"What truth?" stormily.

"That you can't be constant to anybody, Drew."

"I'd have been constant to Joan, I love her."

"Because you have lost her?" she laid her hand on his shoulder, and spoke with sadness. "You love yourself too much, my dear."

He shrank from her touch. "Perhaps if you had had faith in me!"

She shook her head. "That's the ples of weakness, Drew. A strong man has faith in himself."

After a heavy silence, he said: "It remains for me, therefore, to go elegantly to the—devil——"

"Don't be an idiot."

"I might marry Rose."

"If you do, we part company. You don't love her, and she hasn't money enough to pay your debts. Do you know what the breaking of the engagement is going to mean to our financial affairs? Our creditors have held off until after the wedding. If there is to be no wedding . . ?"

He flung up his hands. "If you can see daylight, I can't. I might as well get out as soon as possible."

"Where will you go?"

"Back to New York. You can stay for a bit in Paris."

"You mean that we are—to part company?"

"For a time, old girl," he put his arm about her, "I am best by myself."

Nancy said, softly, "Is it going as hard with you as that?"

"Yes," he stood staring at the floor, "I love her—and I've lost her."

He went away, and when later they joined Rose and her mother in the dining room, he had regained his self-control.

"Where's Joan?" Rose demanded. "She left this morning with Farley," Nancy stated.

Rose looked from one to the other. "What happened?"

"The engagement," said Drew, with an attempt at lightness, "is off. I have been discovered, Rose, as a wolf in sheep's clothing. The lamb has—fled."

That afternoon, as they motored back to Barcelona, Drew told Rose more about it. "I have always had a feeling it would end this way. I am not made for happiness."

"You would never have been happy with Joan."

"I shall never forget her."

Rose did not answer. Her eyes were on the distant mountain peaks. She would make him forget Joan. She would have to play a careful game. But she felt that she held a winning hand.

In Paris, Nancy and the Carters parted company. "Rose will trail Drew back to New York," Nancy surmised, shrewdly, "she knows what she wants, and she intends to get it."

Nancy, in the days that followed, was lonely. She had found a room in a cheap pension and kept out of sight as much as possible. Now and then, however, some of her friends carried her off to dine with them, and it happened that on one of these occasions she was entertained at the big hotel where Giles Armiger was stopping.

Giles was dining that night with the English officer, Alan Vincent, who had told him of Drew's past. He saw Nancy come in, and wondered what had become of her brother.

Vincent had offered congratulations: "I read in the London paper that Hallam's engagement is broken. Did you have anything to do with it?"

"I made him tell Miss Dudley the truth."

"How did he take it?"

"Blustered a bit, and then we came to blows—— It seemed a bit beastly to fight over a girl like Joan. But he brought it on himself."

"Did you see her?" Vincent asked.

"No."

"Why not?"

"I accomplished what I went for. I can wait for the rest."

He said nothing of his promise to Drew. That was between the two of them. He had agreed to Hallam's terms to save Joan. Whether he had saved her for himself had nothing to do with it. It was her happiness which counted.

"She has gone back to New York," he told Vincent, "and Hallam has disappeared . . . His creditors are after him."

"Where's his sister?"

"In Paris."

Alan lighted a cigaret. "I knew her—years ago. There's something rather fine about her, Armiger. She has had a hard life, but she sees straight, which is more than Drew does. He has been a great drag upon her." He was silent for a moment, then confessed, "There was a time when I thought a lot of her. But I couldn't stand Hallam, and she always fought for him, defended him and refused to leave him. That ended things between us. I haven't seen her for years."

"If you will look across the dining room," Giles said, "to that table in the corner, you'll see her now."

"You don't mean?" Alan ejaculated.

"Yes, in the green and silver, with that vivid hair."

Alan turned. "She hasn't changed," he said, after a moment, "she's the same old Nancy, spectacular, startling; glad to have eyes on her."

He left it at that, and they talked of Giles' plans. He was, he said, going into the country a bit, with Scripps and Amelie, and then back to Granite-head—"To my island and my books."

"And the girl?"

"That is on the knees of the gods, Vincent."

After the two men separated, Vincent waited in the lounge for Nancy Hallam. "Do you remember me?" he asked, stopping her as she came through with her friends.

"Of course. It has been years, hasn't it, Alan?"

"Can't we talk a bit tomorrow? Tea? Here? At five?"

"Yes." She went on with a smile for him over her shoulder. And the next day she sat opposite him, very handsome in black, with a close green hat, and an emerald at her throat.

"You have changed," he said. "When I saw you in the dining room I thought you had not. But you are—better-looking, Nancy."

She laughed. "How like you that sounds. You always made me feel so comfortable, Alan."

"I am not saying it to make you comfortable. Years ago you were attractive but now you are rather—splendid."

She liked that. It seemed to her incredible that she should be sitting here talking in this pleasant fashion to the man she had once adored. He had not known she adored him. He had hated Drew, and she had had, of course, to stick to Drew. And that had ended it.

She found herself confiding in Vincent: "There's nothing very pleasant ahead of me at the moment. I don't know whether you have followed Drew's romance. But it blew up suddenly the other day. He was to have married a very rich girl, but they broke the engagement by mutual consent. It leaves us rather at loose ends——" He was aware of a weariness, a sadness, which was most appealing. She had always seemed so self-sufficient, almost unfeminine in her independence.

"Marriage would have meant a lot to Drew," she went on. "I had hoped that with a girl like Joan Dudley he would settle down. And I would have a bit of life of my own. You see, I've always had him on my mind," she gave a hard little laugh, "we are a mercenary pair, Alan, and Joan's money would have helped."

"You are not as mercenary as you think, Nancy. You have linked your strength always with Drew's weakness and they won't balance. I told you that years ago. You could not lift him up—and he would ultimately drag you to his own level."

"Don't," she begged, in a shaking voice, "he's down and out—and unhappy."

"I see," with a sudden impulsive gesture, he laid his hand over hers, "I can't tell you how sorry I am that you should suffer."

There were tears in her eyes. "Thank you," she said, simply, "it's a great help to have you—sorry."

It was late when they parted, and Vincent had the address of the cheap pension in his pocket. "There's no reason why we shouldn't see something of each other, is there?" he asked. "I am going on to London tonight, but I'll be back in a week and I hope that you'll dine with me here."

She promised. He put her in a taxi, and the next morning, flowers came from him—red roses and white heather. Long ago he had sent her flowers like that. The ice around her heart melted a little. She was glad to feel that he was again her friend.

(To be continued.)

THE STARS SAY . . .

By GENEVIEVE KEMBLE

For Sunday, September 30

Sunday's horoscope may not be deemed an entirely propitious one, as it seems to be beset with certain depressing and disappointing circumstances calling for wise and clever manipulation. And yet the mind and its workings may be disposed to be distorted, confused and erratic and the speech caustic and trouble-making.

Those whose birthday it is may have a year of much confusion and unsettlement both in business and private connections. Employment is jeopardized by quixotic and volatile frames of mind as well as sarcastic, caustic or irresponsible speech. With firm control of these and calm and deliberate activities there may be benefits.

Personal relations may develop irregular angles.

A child born on this day may be talented in many directions but its distorted or irregular mental attitudes and provoking habits of speech should be disciplined and directed in early youth.

For Monday, October 1

Monday's astrological forecast is one showing a fair degree of activity and enterprise in business and workday interests but the emphasis seems to be on social, domestic or affectional affiliations or vocations or avocations of an artistic nature, or those connected with the home or feminine advancement. These should bring much pleasure and a generally happy and prosperous state of affairs.

Those whose birthday it is may be prepared for a year in which their social, domestic and romantic interests may claim attention rather than the more commonplace activities. Yet in these there will be a practical and constructive development and those forms of business having to do with the home and feminine interests, or practical expressions of art and culture, should flourish. It should be a pleasant year, with many personal and practical benefits in store. Friendships will enhance these prospects.

A child born on this day may be practical, enterprising but may devote itself to the social, artistic or romantic expressions of its nature.

Best for You and Baby Too
Baby's Own Soap 10c
It's fragrant lather soothes & cleanses
Individual Cartons
P-34

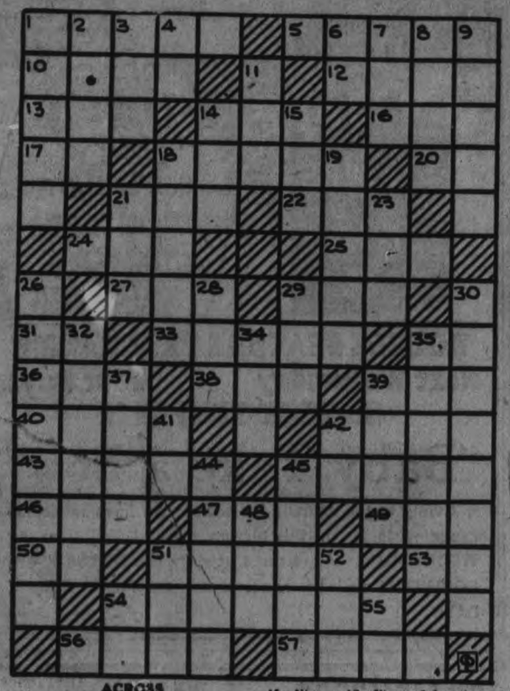

ACROSS

1—One who dines
6—Regal 10—Paradise
12—Part of the foot
13—To allow 14—Chart
16—Border of lace 17—Exist
18—An image of a natural object used by savages
20—To perform 21—To lay over
22—To place 24—Anything woven
25—Tattered fragment
27—A measure 28—A human thing
31—Within
33—A folding frame for supporting a picture
35—To exist 36—A limb
38—To obtain
39—An aeriform mixture
40—Gaunt 42—Crafts
43—Use of words peculiar to a particular language
45—Recorded 46—The whole
47—To piece out 49—Jewel
50—A note of the music scale
51—To uncover
53—Northeast (abbr.)
54—Clipped
56—Alcoholic beverage
57—To let fall in drops

DOWN

1—To put off 2—Same
3—Snare 4—Half an em
6—Exclamation 7—Wager
8—Precedence 9—An angle
11—Head cover 14—To swab
15—Vim 18—Piece of furniture
19—Wall painting 21—Shelter
23—A color
26—A thousand millions
28—To loiter 29—Joined
30—Process of steel manufacture
32—Part of the compass
34—Japanese coin
35—To fasten down (hatches)
37—A girl's name
39—A mixture of spirits and water
41—Negative
42—Pertaining to (suffix)
44—A measure 48—Strange
48—Isthmus. Malay peninsula
51—The woman referred to
52—By means of
54—Southeast (abbr.)
55—Twofold (prefix)

GUESS WORK.

TORONTO, September 28 (C.P.).—Reports that Col. George A. Drew is to be dismissed from his Commissionership of the Ontario Securiyt Frauds and Prevention Act are based on "pure guess work," Hon. Arthur Roebuck, Attorney-General, said to-day.

"I have nothing further to say about it," said Mr. Roebuck.

BRICK BRADFORD—In the City Beneath the Sea — By William Ritt and Clarence Gray

MUGGS McGINNIS — 'No Happy Medium — By WALLY BISHOP

HIGH PRESSURE PETE — No Choice — By GEORGE SWAN

TILLIE THE TOILER — By Russ Westover

THE TUTTS — By Crawford Young

BRINGING UP FATHER — By George McManus

AN A-1 MARKET PLACE FOR THE BARGAIN SEEKER

WANT AD. RATES

Cash 1 cent per word or figure per insertion.

Minimum Charge, 25c for Any Advt.

If Charged 1½ cent per word or figure per insertion.

Phone We will call for your ad. and give you the cash rate. **1600**

CHARGES:

Card of Thanks	50c
In Memoriam (up to 8 inches)	75c
Over 2 inches, per inch	50c
With black border, extra	25c
Birth Notice	50c
Death Notice	50c
Locals (Back Page), per inch	$1.00
Black Local (Back Page), inch	$1.40

Index to Examiner Classified Want Advts.

Agents Wanted L
Boarders Wanted ..... F
Business Opportunities ..... K
Chiropractor ..... U
Cottages, Summer Resorts ..... E
Dressmaking ..... Z
Employment Wanted ..... J
Female Help Wanted ..... N
Found C
For Rent—General ..... A
For Sale—General ..... A
General Notice ..... O
Help Wanted—Male or Female ..... M
Live Stock ..... O
Lost C
Male Help Wanted ..... G
Personal ..... R
Pet Stock ..... W
Poultry for Sale and Eggs ..... P
Radio I
Real Estate ..... D
Salesmen Wanted ..... Y
Situations Vacant ..... Y
To Rent—Houses & Apartments ..... B
Used Cars for Sale ..... S
Wanted—General ..... Q

a For Sale—General

PAPERS IN BUNDLES, CLEAN — Cheap at only 50c per bundle. Examiner Office. 31f-4916A

LARGEST LOAD OF PINE SLABS IN city for $2, also 400 cords of mixed hardwood, all cut and under cover waiting your phone call. Baker'S. Phone 676. 3d-78-7062A

PARROT CHEAP — WRITE BOX 441 Examiner. 20d-77-681A

25 BUNDLES, REAL DRY CEDAR Kindling. Delivered anywhere in the City, $1.00. Kingdon Barrell and Shingle Factory. Phone 3230. 3d 77 564A

THOROUGHBRED SCOTCH COLLIE Pups. Apply 11 Brioux Avenue. 3d-76-679A

FURNITURE BARGAINS FOR CASH: Modern Walnut Bedroom Suite, Sixty Dollars; Combination Bookcase and Desk, Ten Dollars; China Cabinet, Twenty-five Dollars; Miscellaneous Household Articles. 310 or 317 Elias Avenue. Phone 2760W or 1540W. 3d-78-7144A

FINEST BODY HARDWOOD FOR Sale. Limited quantity. Phone 55. 3d-76-684A

SMALL QUEBEC HEATER AND Taper Pipe, $5. Apply 297 Rubidge Street. 3d-76-715A

WILTON RUG, 3½ x 4 YARDS; ALSO Large Rocking Chair. 322 Homewood. Phone 467. 3d-77-732A

ENGLISH STYLE PRAM, AND 36C-ket Heater. Apply 51 McDonnel. 2d-78-722A

LONG MIRROR, $2; HALL TREE, $1; Single Iron Bed and Spring, $2; Extension Table, $3; Walnut Settee, $3; New Mattresses, $3.50; Nurse Rocker, $1; Screen, $1; Centre Tables, Drop-leaf Table, $1. T. Butcher, 676 Stewart. jd-76-725A

ENGLISH PRAM. PHONE 2626F. 3d-76-683A

40 THOUSAND NO. 1 RED BRICK, $10 per Thousand. 2097. 3d-77-717A

12" MIXED WOOD, $6 PER CORD. Phone 2097. 6d-80-718A

BODY MAPLE, 4', OR CUT AS DESired; Mixed Wood and Slabs. Edwards Fuel and Cartage, 71 Ware. Phone 176. 5d-79-721A

FURNACE, IN GOOD CONDITION. Apply 647 George Street. 3d-77-703A

COOK STOVE, SIX LIDS, WATER Front and Warming Closet; good condition. 269 Dalhousie Street. Phone 2496M. 2d-76-712A

FIRST MORTGAGE, $2,150.00, ON desirable Farm Property. Write Box 767, Examiner. 3d-29,2,4-747A

SEVEN-ROOM HOUSE, 3 CHOICE Building Lots, 3 Frank. 3d-78-702D

WALNUTS. APPLY 5 FRANK SIMENT. 3d-80-733A

SEVEN-ROOMED BRICK HOUSE, ALL conveniences; hardwood floors; newly decorated and garage; sacrifice, 891½ Park. 3d-78-760D

HOUSEHOLD FURNITURE, QUEBEC Cook Stove with Oven. 472 Rogers. 3d-78-756A

THREE-BURNER GAS PLATE, ELECtric Washer, Hall Rack, Pictures, Furniture, etc. Telephone 1786W. 3d-78-739A

b For Rent—Houses and Apartments

HEATED APARTMENT, CENTRAL; suitable for couple. Apply Mrs. Young, 308 Stewart. 3d-76-668B

HOUSE. NO. 336 RUBIDGE STREET; hot water heating. Possession can be arranged. Apply 437 George Street. dtf-5246B

HOUSE 190 RUBIDGE STREET, POSsession 7th of October. Apply 437 George Street. dtf-6931B

HOUSE. APPLY 66 McDONNEL. 3d-78-744B

HOUSE, 192 AYLMER; ALL CONvenience. Phone 2799. 3d-78-743B

SMALL HOUSE. IMMEDIATE POSsession Apply 877 Water. 3d-78-738B

THREE ROOMS, NEWLY DECORATed, central. Also Furnished Room. Apply 166 London. Phone 876. 3d-78-741B

APARTMENTS, HEATED, FURNISHed, Unfurnished, Couples, Students; Bed-Sitting-room. 709 Water Street. 3d-77-736B

BRICK COTTAGE, CENTRAL, RENT reasonable. 166 Antrim. 3d 76 580B

SMALL DUPLEX—POSSESSION, OCT. 1st. Apply 169 Antrim. 6d 76 585B

ROOMS, FURNISHED OR UNFURnished, steam heated; all conveniences, with gas. Rent reasonable. Central. 196 Aylmer Street. 5d-76-630B

UPPER APARTMENT, NEWLY DEcorated. 680 George Street. Phone 2607. 3d-76-686B

SIX-ROOM HOUSE, CENTRAL; ALL conveniences, $20 month. Phone 2396J. 3d-76-692B

SIX-ROOMED BRICK HOUSE, GARage; central. 163A Park Hill Road. 3d-77-700B

HOUSE, ALL CONVENIENCES. APPLY 733 Water Street. 3d-77-699B

FIVE-ROOMED BRICK HOUSE, warm, Edison Avenue. Apply 139 Lansdowne. 3d-77-711B

SIX-ROOMED BRICK HOUSE, ON Bellvar. Phone 789F. 3d-77-709B

FURNISHED BED-SITTING-ROOM and Kitchenette. Apply 203 Brock. 3d-77-707B

FRONT FURNISHED BED-SITTING-Room, central. Phone 2509W. 3d-77-719B

HOUSEKEEPING ROOMS, CLEAN, Two or Three; garage; West. Phone 1401F, Noons, Evenings. 3d-78-724B

TWO FURNISHED OR UNFURNISHed Rooms for Light Housekeeping; conveniences. Phone 2290W. 3d-78-740B

SEVEN-ROOMED HOUSE, CORNER Reid and Simcoe Streets; all conveniences. Immediate occupation. Apply B. V. Moore, 437 George Street. 3d-78-756B

MODERN HOUSE, SEVEN ROOMS; reasonable rent. Apply 592 Charlotte Street, Mornings. 3d-78-755H

HOUSE, 23 BROWN. APPLY 586 Chamberlain. 3d-78-757B

SIX-ROOM HOUSE, PARTLY UNfurnished; conveniences; reasonable. Write Box 769, Examiner. 3d-79-739B

HOUSE, 408 BELMONT AVENUE (corner Belmont and Weller). Apply 437 George Street. dtf-2199B

MODERN HOUSE, 4 BEDROOMS, garage. 660 Reid. 3d-78-693B

STRICTLY MODERN HEATED FIVE-Roomed Apartment, Furnished, Unfurnished, fireplace, garage; separate entrance. 54 McDonnel. 3d-26,28,29-653B

p Poultry

FOR SALE — 40 WHITE LEGHORN Pullets, laying. Phone 494 ring 2-2. 3d-76-664P

c For Rent—General

STORE, NO. 173½ SIMCOE STREET Immediate possession. Apply 437 George Street. dtf-1297C

STORE TO RENT IN OMEMEE — New Store, 60 x 24; latest modern fixtures; good opening for Ladies' Ready-to-Wear, Men's Clothing, Gent.'s Furnishings, Boots and Shoes, General Dry Goods, etc. Charles Ivory, Omemee, Ont. 1d-76-672C

GARAGE TO RENT— CONVENIENT to Downtown Offices and Stores. Apply 437 George Street. dtf-1093C

BRICK GARAGE FOR RENT. APply 242 Hunter Street. 3d-77-708C

GARAGE, 174 LONDON STREET. Phone 2617. 3d-78-723C

d Real Estate

DOUBLE HOUSE, SIX ROOMS EACH. No's 585 and 587 Aylmer St. For particulars apply 176 Dalhousie. Phone 3153W. 12d-21-22-24-27-26-29-4-5-6-11-12-13-493D

FOR SALE — EAST ½ LOT 10, CONcession 3, Smith, 100 acres, good location. Immediate possession. Apply 437 George Street, Peterborough. dtf-4232D

HOUSE, 6 ROOMS, FRAME, 2-PIECE plumbing, large garden; $300 cash, and balance quarterly payments. Write Box 734, Examiner. 3d-78-734D

AN ATTRACTIVE HOME OF SIX Rooms and Sunroom, on Benson Avenue; beautiful garden, garage, and pretty driveway. Will Sell or Exchange for House in good location, more central. Write Box 733, Examiner. 2d-77-732D

FOR SALE — HOUSE, 219 SIMCOE Street, central. Phone 1773W. 3d-78-761D

SEVERAL GOOD BRICK HOUSES, building lots; also garden plots, in all parts of city. Hundred acre farm, all buildings good condition. Apply after 5 p.m. 222 Park St. S., Cor. Wilson. 4d-20-22-27-27-447D

f Boarders Wanted

COMFORTABLE FURNISHED ROOM, with Board. 340 Rubidge. 3d-76-676F

WARM ROOM, WITH BOARD, REAsonable. 210 London. 806W. 3d-77-714F

THREE FURNISHED, HEATED Rooms, Board optional; reasonable. Phone 3706. 3d-78-717GF

g Help Wanted, Male

HOW TO GET A GOVERNMENT Job. Free Booklet. The M. C. C., Ltd., Toronto (10). 5d-1-8-15-22-29-4759G

MEN WANTED — DISTRIBUTION TO handle fast selling and repeating lines. Large profits, plus bonus. Only applications from serious, established agents considered. Write for free sample and catalogues. Economic Trading, 63 Adelaide St., East, Toronto. 3d-15-22-29-6976G

RELIABLE MAN TO TAKE CARE Store Route. Distribute and collect. New Product. Protected territory. Earn excellent weekly income. Berland Nut Co., St. Paul, Minn. 1d-76-636G

h Help Wanted, Female

GOOD GENERAL. WRITE BOX 677, Examiner. 3d-76-677H

WOMEN WANTED TO SEW FOR US at Home. Sewing machine necessary. No selling. Ontario Neckwear Company, Dept. 116, Toronto 8. 5d-1-8-15-22-29-4739H

MAKE MONEY COPYING NAMES. Addresses for Mail Order Firms. Experience unnecessary. No Canvassing. Write United Advertising, 1114 DeKalb Avenue, Brooklyn, N.Y. 1d-76-740H

MIDDLE-AGED HOUSEKEEPER FOR Small Family, Country home, Phone 11 ring 33, Douro. 3d-78-746H

GIRL FOR HOUSEWORK. SLEEP out. Apply 93 Hunter Street W. 3d-78-754H

i Radio

RADIOS REPAIRED — ALL MAKES. Work guaranteed. Member of Radio Manufacturers' Service—your guarantee of satisfaction. J. A. Blair, 27 Lafayette Avenue. Phone 1854M. 3d-77-698I

j Employment Wanted

YOUNG WOMAN DESIRES PART-time Work, from 7 a.m. till 2 p.m., as Domestic, for Room, Board and Low wage. Write Box 696, Examiner. 3d-76-696J

MIDDLE-AGED WOMAN WILL CARE for Invalid. Write Box 704, Examiner. 3d-77-704J

YOUNG WIDOW WITH SMALL child Wants Housework with Elderly Couple, Country preferred. Write Box 745, Examiner. 3d-78-745J

l Agents Wanted

AGENT WANTED TO HANDLE A few Specialised Lines as Manufacturer's Distributors. A wonderful opportunity for party to get started into a profitable Business. Auto Accessary experience preferable and a Car is essential. Write Box 7145, Examiner. 3d-78-7145L

HAVE A STEADY WEEKLY INCOME. Sell our guaranteed trees, plants and shrubs to all real estate owners. Real sales co-operation, free equipment, complete instructions. Write Luke Brothers Nurseries, Montreal. 3d-1-15-29-6805L

MORE DOLLARS

MORE DOLLARS CAN BE MADE BY Agents handling Master Kraft's Standard Series of personal Christmas Cards, than any two competitive lines. Costs you nothing to verify this statement. Agents are wanted everywhere. Master Kraft Greetings Limited, Toronto, Ontario 6d 24 27 29 2 4 6 659L

ABSOLUTELY THE FINEST LINE OF personal Christmas Cards selling at $1.00 to you. Large selection embossed and hand-colored designs, calendars, bookmarks, choice of greetings, many new features, all folders, some with customer's initial, as shown at our exhibit at Canadian National Exhibition. Send for samples. Liberal commission and bonus. Fast-selling box assortments also. Manufactured by Regal Stationery Co., 73 Adelaide Street West, Toronto. 27d-TTS-Nov. 10-6894L

CANADA'S UNSOLVED MYSTERIES

No. 1—Disappearance of Julia Johnson

By SAM G. ROSS

(Canadian Press Staff Writer

(Copyright, 1934, by The Canadian Press)

WINNIPEG, September 29. — It was an ordinary day when five-year old Julia Johnson went out to play on an orrdinary street in Winnipeg.

Five minutes later when her mother called her there was no answer. Since that day April 25, 1928, wide searches through Canada, and across the international boundary into the United States and to far-flung corners of the earth, have failed to even disclose a hint as to what happened her.

The disappearance of Julia in broad daylight to-day stands as Canada's No. 1 child mystery, according to Chief of Police George Smith. Other children have been known to disappear and never have been found, but none has disappeared under such mysterious circumstances.

There was no one else around when Julia went out to play in the front of her home on Austin street, in north Winnipeg. She had never shown tendencies to wander away. She had strictly obeyed her parents, Mr. and Mrs. Anton Johnson, who came to Canada from Poland.

Hundreds of volunteers for several days aided city police in a widespread search of the city for the girl. Boy Scouts lent their aid. River banks were searched. Back alleys were explored. Every nook and corner of the Austin street neighborhood was hunted. But never a trace was disclosed.

Days rolled into weeks and weeks into years. The humble parents maintained their home-side vigil. They scanned newspapers and periodicals from other cities, always hoping to find some little item about a lost child that might lead to the return of their daughter.

One day in March, 1933, Mrs. Johnson believed she had found a clue. Reading a periodical, she saw the picture of a 10-year-old child lost in Chicago. She thought it resembled her daughter, who at that time would have been ten years old. Chicago authorities were communicated with by the police. It was not Julia.

Thousands of letters have been written. Thousands of circulars and pictures have been sent out. Yet none has ever brought an inkling of what happened to Julia. The search is still going on and Chief Smith is still the guiding hand in the endeavor to restore Julia to her parents.

Every year when December brings Julia's birthday, a little observance takes place in the Johnson home, and prayers are said for her safe return. "Somebody must know what happened to the girl," her father once said, "and I'm sure that some day they will be willing to tell.

SUPPLY OF SERUM HELD READY IN LOCAL HEALTH LABORATORY

No Infantile Paralysis Cases Are Yet Reported in City.

PARENTS URGED TO WATCH

Although infantile paralysis has laid its dread hand on more than a dozen communities in Southern Ontario during the past two months, Peterborough has so far escaped infection this season, Medical Officer of Health Dr. G. Murray Fraser said. No case has been reported here up to yesterday.

No cause for extreme alarm exists, yet it is urgent that Peterborough residents keep a watch for its first appearance if the disease should reach this city, Dr. Fraser warned. The spread of the disease in the province has not reached epidemic proportions, yet there are a few cases in municipalities surrounding Peterborough. Four cases in Port Hope and a case in Lindsay are reported under treatment.

Should cases occur in Peterborough, citizens are requested to cooperate with the Board of Health by calling a doctor on the first suspicion of the disease, by notifying immediately the Department of Health office here, and by observing strictly such isolation and quarantine regulations as may be ordered by the Medical Officer of Health.

The symptoms of infantile paralysis are exhaustion, fever, headache, a stiff, sore neck and back, tender muscles and an uneasy stomach. Mothers are urged by the Department of Health to watch for these symptoms as the disease is readily controlled when caught in the early stage. A supply of serum is being kept in readiness in the local laboratory of the Department.

A case of spinal meningitis was treated in a home on King Street here during the past several weeks and, on recovery of the patient, the placard of isolation was removed from the home this morning. Investigation revealed that it was not the epidemic type of spinal meningitis.

ST. GEORGE'S TROOP

Last night St. George's Church reorganized its Scout Troop which is hoped that in the very near future, will be one of the best troops in the city.

Rev. J. L. Hughes opened the first meeting and gave a short and encouraging address to the boys.

G. Houghton is the Scoutmaster while W. V. Hains-Howard will be temporary Assistant Scoutmaster. There were six boys in attendance and they were divided into temporary patrols. A few lively games were played. The meeting was brought to a close by prayer.

Starting next week the Troop will dig right down to hard work in a Scouty way with the hopes that every boy who was present last night will be a holder of the Tenderfoot Badge by the beginning of November.

The meetings are being held on Friday evenings at 7 o'clock prompt in the basement of the church. Any boy of 12 years and up wishing to join this troop is accordingly invited to do so.

o Live Stock

WORK HORSE, GOOD IN ALL HARness. H. Welbourn, Crawford Grove. 3d-77-731D

WORK HORSE (MARE) OR EXchange for Cow. J. Chapman, Route 1, Keene. 3d-76-703O

HEAVY MILKING HOLSTEIN COW, very good home Cow, 8 years; also 3½-month Heifer Calf; Quantity of Choice Hay, Mangels, Sheaf Corn. Phone 2210M. 3d-77-714GO

q Wanted

UP TO $50.00 PAID FOR INDIAN Head Cents; Half-Cents, $250.00; Large Cents, $2,000.00, etc. Send 15c for List. Romanocoinshop, Dept. 1194, Springfield, Mass. 1d-76-742Q

WANTED — GIRL'S BICYCLE, GOOD condition. Apply 122 Lock. 3d-76-665Q

WOOD TO CUT WITH SAWING MAchine. Phone 2083J. 12d-78-392Q

WOOD TO SAW, MACHINE. PHONE 2409. 6d-79-715SQ

WANTED — OLD GOLD. HIGHEST price paid. Phillips' Dental Laboratory, 468½ George (opposite Loch's. 6d 77 706TQ

WOOD TO CUT WITH SAWING MAchine. Cliff Wells, 626W. 3d-77-716Q

CLEANING AND PRESSING — ALterations and Repairs. J. Micciolucci, 201 Charlotte. Phone 149. 3d-77-720Q

WANTED — PRESSURE OR PLAIN Tank, about 150 to 200 Gallons. Give price and size to Box 727, Examiner. 3d-78-737Q

z Dressmaking

DRESS AND MANTLE MAKING — Furs Remodelled and Relined. 809W. 593 Harvey. 31-79-760Z

SNOW PLOWING TENDERS LET

Invite McQuesten to City When Lakefield Road is Completed.

LOCKS BRIDGE.

Tenders for snow plowing were let by the Board of Works last night as a precaution against the possibility of winter's unseasonal incidence.

The tenders accepted were as follows: No. 2 district, E. S. Beebe, $173; No. 3, Arthur Deal, $190; No. 4, R. Manley; No. 5, John Lynch; No. 6, H. Moncrief; No. 7, James Conroy; No. 8, James Collins.

Mayor Dinnie suggested that the Hon. Mr. McQuesten, Minister of Highways, be invited to visit Peterborough and Lakefield when the new highway north of the city is completed. The Mayor and Alderman Sloan, chairman of the Reception Committee, were appointed to invite the co-operation of the County and Lakefield councils in an informal reception to the Minister in the event of his visit.

Ald. Tuggey moved that a request be sent to Premier Hepburn and Hon. Mr. McQuesten urging that the proposed new bridge at the Locks on No. 7 highway be proceeded with. Ald. Ellis seconded this motion, remarking that the bridge had been promised in 1929.

Ald. McIntyre, chairman of the Fire, Water and Light Committee, was authorized to have a light placed on Monaghan Road adjacent to the Peterborough Wood Products factory if he considered it was necessary. He was given power to act, and also to buy one hundred feet of chemical hose for the Fire Department.

Overseas Mail

Mail to connect with steamer Aquitania, sailing from New York, October 3, will close at the local Post Office at 11 p.m. October 1.

Mail to connect with steamer Europa, sailing from New York October 6, will close at the local Post Office at 11 p.m. October 4.

Mail to connect with steamer Paris, sailing from New York, October 8, will close at the local Post Office at 11 p.m., October 4.

Mail to connect with steamer Duchess of Bedord, sailing from Montreal, October 5, will close at the local Post Office at 10.30 a.m., October 4.

w Pet Stock

NEWFOUNDLAND PUPS, 2 MONTHS old. Phone 2949. 6d 77 554W

THOROUGHBRED IRISH SETTER (Male). 178 Aylmer. 3d-77-715W

FOR SALE—CHOICE WIRE-HAIRED Males, 9 weeks old. Phone 2615W. 473 Rogers Street. 2d-78-726W

SALE OF FARM LANDS IN NORTH MONAGHAN.

Under and by Virtue of the powers contained in a certain Mortgage, which will be produced at the time of the Sale, there will be offered for Sale, by Public Auction, on Thursday, the 11th Day of October, 1934, at the Hour of Two o'clock in the Afternoon, at Hancock's Auction Rooms, 494 George Street, in the City of Peterborough, by W. J. Hancock, Auctioneer, on the following Property in the Township of North Monaghan, in the County of Peterborough, and being composed of:

FIRSTLY—The East Half of Lot Number Five, in the Tenth Concession of the said Township of North Monaghan.

SECONDLY—The North Sixty Acres of the West Half of Lot Number Six in the Tenth Concession of the said Township of North Monaghan.

And THIRDLY—Part of the East Half of Lot Number Six in the Tenth Concession of the said Township of North Monaghan, more particularly described as follows: Commencing at a point on the Westerly limit of said East Half of said Lot, distant seven hundred and sixteen feet measured Southerly along said Westerly limit of said East Half of said Lot, from the Northerly limit thereof; thence North seventy-five degrees and forty-eight minutes East sixty-seven feet; thence Southerly and parallel to said Westerly limit of said East Half of said Lot, one hundred and forty-nine feet; thence South twenty-nine degrees and eighteen minutes West, one hundred and one feet more or less to the Westerly limit of said East Half of said Lot; thence Northerly along said Westerly limit of said East Half of said Lot, two hundred and twenty-seven feet more or less to the place of beginning.

Except thereout from the firstly above mentioned Lands the Lands heretofore conveyed to the Ontario and Quebec Railway by Registered Instruments numberred 1163 and 1240 and plan attached.

This Property consists of 160 Acres of Land five miles South-west of Peterborough. The soil is clay loam, slightly rolling, upon which are situated a One and One-half Storey Brick Veneer Dwelling, 18 x 24, with Frame addition 15 x 12, and a Frame Barn on a stone foundation 30 x 80, together with other useful outbuildings.

The Sale will be made subject to a Lease expiring the First of March, next, when full possession will be given; the purchaser on the completion of the purchase having the right to enter for the purpose of doing fall ploughing, etc.

Terms—Ten per cent. of the purchase money to be paid down at the time of the Sale and the balance to be paid in one month without interest.

For further particulars and conditions of Sale apply to PECK, KERR & McELDERRY, 415 Water Street, Peterborough, Ont., the Vendor's Solicitors.

DATED at Peterborough this 22nd Day of September, 1934.

6d-25,27,29,3,6,9-7102

r Personal

PRIVATE HOME KINDERGARTENS Pay. We start you. The Canadian Kindergarten Institute Dept. 4, Toronto (10). 5d-1-8-15-22-29-4760R

INFORMATION WANTED— ANYONE desiring information regarding the Heirs of the late Mrs. George Fady, kindly communicate with Mrs. H. Robinson (nee Harriet Fady), 1975 Ferndale Street, Vancouver, British Columbia. 6d-31-751R

Pet Stock

ENGLISH BULL (FEMALE) FOR Sale or Exchange. What have you? 240 Reid. 2d-77-762W

IMPORTANT!

In requesting us to call for your ad, the order must be phoned before 11 a.m. in order to insure it being inserted on the same day.

A WONDERFUL BARGAIN—In a 7-Roomed Brick House; hardwood floors, fireplace, laundry tubs. To close an Estate, $3,000.00 will take it. To Close Out Victoria Heights Sub-Division, there is offered: Lot on Weller Street. Six on Homewood Avenue, Four on Charlotte Street. These Lots are very residential, and a Bargain at $400.00 each. Buy one—reserve it to build on. New homes will certainly be needed before long. Four Lots have been sold recently. Beautiful new home being built on one now. Sewer and water laid into each Lot. This is an opportunity you should not miss. For further particulars, see H. J. McCANNAN, 140 SIMCOE STREET. 2d-78-715T

DAL'S TAVERN IS NOW COMPLETED

Newly Modelled Beverage Room Has all the Old World Charm.

COST OF $4,000.

"Dal's Tavern" located at the Grand Hotel was formally opened for business to-day following extensive alterations just completed by the hotel department of the T. Eaton Company, Toronto.

The newly modelled beverage room with its distinctive atmosphere of old world charm was undertaken by Otto L. Dalgleish, manager of The Grand, and the finished result presents something of a nature that is absolutely unique in its class.

Its architectural features conform to traditional design of an old English tavern, complete with raftered ceiling, timbered walls, leaded glass casement, oaken doors and terra cotta tiled floor. The contract which has included installation of a complete new refrigeration system for the keeping of beer stocks at even temperature, was completed at a cost of $4,000.

Mr. Dalgleish acquired ownership of the "Grand" a little over two years ago, and has since expended over $7,000 on improvements. Other recent changes have included the remodelling of the dining room and rotunda, installation of Marshall springs and mattresses in each of the 36 beds and complete exterior redecoration of the premises inclusive of signs and awnings.

The new beverage room to be known as "Dal's Tavern" was designed and executed by Eaton architects and craftsmen with the assistance of local labor. It is the first of its kind undertaken in Ontario, it is stated, although the Eaton Company has other jobs in hand at present of a similar nature.

The room contains a large period fireplace, which along with the electric light fixtures and furniture provides a genuine note of originality.

While most of the furniture is executed in knotty spruce, 'eighths' kegs upholstered in red leather provide seats at two large tables situated near the fireplace and under the window. Ends of 'eights' kegs set into the walls also provide picturesque fixtures for the electric lighting arrangement.

All the lights are so designed as to resemble old fashioned oil lamps in keeping with the general scheme, and the whole has been the object of much favorable comment throughout the day, from the numerous patrons of the beverage room.

An indication reflecting the desire of the management to run the beverage rooms on strictly respectable lines, is contained in a portion of the hotel advertising, which states: "We hope you are a gentleman—if not, we hope we do not see you again."

MOVING WEST?

M. RAWLINSON, Limited

Established 49 Years

Special Rates on Household Effects in Pool Cars to Winnipeg and West to Coast.

Long Distance Moving and First-Class Warehouses for storing Household Effects.

610 YONGE ST. - TORONTO

Telephone Kingsdale 5125

CANADIAN NATIONAL RAILWAYS TIME-TABLE.

(Corrected to June 26th).

8.35 a.m.—For Lindsay, Orillia, Midland, Toronto, Hamilton, Buffalo, London, Windsor, and Detroit.

12.01 Noon—For Port Hope, Oshawa, Toronto, Hamilton, Buffalo, Philadelphia, and New York. Connects at Port Hope with the Maple Leaf Ltd. for London, Windsor, Detroit, Port Huron, Flint, and Chicago.

1.00 p.m.—For Lakefield.

5.13 p.m.—For Lindsay, Toronto, and connects at Toronto with International Ltd. for London, Port Huron and Chicago. also with the Continental Ltd for Winnipeg, Edmonton, and Vancouver; with the North Bay, Timmins, Kenora and Cochrane trains, and with the 11.45 p.m. train for Hamilton, London, Windsor and Detroit.

7.30 p.m. (Sundays only)—To Toronto.

9.30 p.m.—For Hastings, Campbellford, Stirling, Belleville, Kingston, Brockville, Cornwall, Montreal and the Maritime Provinces.

Daily—

1.30 a.m.—Pool Train from the C.P.R. Depot for Ottawa, and trains connected at Ottawa for Montreal.

All Trains operate on Eastern Standard Time and Daily except Sunday from Canadian National Railway Depot, Charlotte and Bethune Streets.

CANADIAN PACIFIC RAILWAY

(Effective Sunday, September 30)

Going East—

4.55 p.m.—Indian River, Norwood, Havelock Daily except Sunday.

7.40 p.m.—From Toronto. Daily except Sunday.

11.15 a.m.—Havelock, Tweed, Smith's Falls, Ottawa, Montreal, Quebec, Boston and New York. Daily except Sunday.

11.10 a.m.—Sunday only to Havelock.

1.55 a.m.—Havelock, Tweed, Kingston, Perth, Ottawa, Smith's Falls, Montreal, St. John, Boston, and New York daily.

Going West—

5.15 a.m.—Toronto, Guelph, Goderich, Hamilton, Galt, Woodstock, St. Thomas, London, Chatham, Detroit, Chicago, and New York daily.

7.30 a.m.—Toronto, Hamilton, Brantford, Buffalo, New York, Galt, Woodstock, London, Chatham, Detroit, and intermediate points. Daily except Sunday.

9.25 a.m.—To Lindsay and Bobcaygeon.

2.30 p.m.—Toronto, Hamilton, Buffalo, Rochester, Boston, Woodstock, London, Windsor, Detroit, Chicago, and intermediate points between Peterborough and Toronto. Makes connections with the Trans-Canada Limited for Winnipeg and Vancouver. Daily except Sunday.

5.45 p.m.—Sunday only for Toronto and points West.

IT PAYS TO ADVERTISE

BARRISTERS AND SOLICITORS.

GORDON & ELLIOTT — Barristers, Solicitors, Notaries. Patents and Trade Marks. Money to Loan. Telephone 3900. Hon. G. N. Gordon K.C., Alexander L. Elliott. Toronto Office: 610 Saturday Night Building, 73 Richmond Street West. Telephone Number Elgin 6631.

HALL & CARLEY — Barristers, Solicitors, Notaries, corner Hunter and Water Streets (over Canadian Bank of Commerce), Peterborough, Ontario. Telephones: Office No. 66, R. S. Hall, K.C., residence No 403, T. J. Carley, LL.B., residence No 2036.

PECK, KERR & McELDERRY — Barristers, Solicitors and Notaries. Offices: 415 Water Street, Peterborough. Telephone 1930. E. A. Peck, M.P., F. D. Kerr, K.C., V. J. McElderry, K.C.

DAVIS-THOMPSON COMPANY

Insurance and General Agency

433 GEORGE STREET - PHONE 40

THE TORONTO SAVINGS & LOAN CO.

ESTABLISHED 1885

3% ON DEPOSITS

Interest paid or added half yearly, 30 June and 31 December, in each year. Every facility is afforded to Depositors both in depositing and withdrawing their money.

For sums of $100 and upwards this company's debentures afford a safe and profitable investment. Further information in regard to which will be gladly furnished upon request.

SAFETY DEPOSIT BOXES FOR RENT

W. G. MORROW, Managing Director.

Office Hours: 9 a.m. to 4 p.m. Open Saturday's until 5 p.m.

PETERBOROUGH MARKET QUOTATIONS

RETAIL.

Fruits

Oranges, 19 to 50 cents a dozen; grapefruit, 2-5 for 25 cents; bananas, 3 lbs. 23; honeydew melons, lemons, 25-29c dozen; cranberries, 23 cents quart; Duchess apples, 40c peck; cooking figs, 3 pounds 25c; cocoanuts, 15-25c; pears, 3 for 10c; watermelons, 39c each; honeydew melons, 35c each; canteloupes, 20-qt. basket, 53c; plums, 10c qt., 6-qt. basket, 49-55c, 11-qt. basket, 85c; green gages, 2 quarts, 25c; damsons, 2 quarts 25c; grapes, blue, 30c basket, green, 39c; Tokay, 3 lbs. 25c; rhubarb, 10c bunch; pineapples, 15-25c each; peaches, 65-85c for 6-qt. basket; $1.19 for 11-qt. basket; crabapples, 11-qt. basket, 40c; pomegranates, 2 for 15c.

Vegetables

Potatoes, 2 pks. 25c, bag, 75-85c; Spanish onions, 3 pounds 25c; sweet potatoes, 3 lbs., 19 cents; carrots, 40c peck; new carrots, 2 bunches, 15c; cabbage, 5-10 cents head; head lettuce, 10c each; Iceberg, 2 for 25c; spinach, 5c lb.; cucumbers, 2 for 5c; cauliflower, 10-15c each; cooking onions, 10 lbs., 25c; green onions, 5 cents a bunch; parsley, 5c bun.; celery, 2 buns. 15c; celery hearts, 15 cents a bunch; asparagus, 3-4 bunches 25c; peppers, 3 for 10c; tomatoes, 3 pounds, 10c; 20 cents for 11-quart basket; vegetable marrow, 10-15c each; turnips, 3 for 10 cents; water-cress; 5 cents a bunch; new beans, 19c lb.; beets, 5c bunch; radishes, 3 bunches 10 cents; butter beans, 2 pounds, 25c; wax beans, 15c lb.; green beans, 2 lbs. 25c; green peas, 15c qt.; corn, 15-20c doz.; squash, 10-20c; eggplant, 2 for 15c; pumpkins, 10-15c each; mushrooms, 29c lb.

Nuts

Mixed, 19-23c lb.; shelled walnuts 40c lb.; peanuts, 15c to 25c lb.; shelled almonds, 49c lb.; Valencia almonds, 45c pound; shelled pecans, 25c lb.; Brazil nuts, 19-21c lb.; Italian chestnuts, 25c lb.; California budded walnuts, 23c lb.; filberts 25c lb.

Dairy Produce

Creamery butter, 21-29c pound; dairy butter, 19-20c lb.; lard, 10-12c lb.; shortening, 9-11c lb.; eggs, 13-20c doz.; clover honey, 5-lb. pail 55c; amber, 5 lbs., 49c; comb honey 15-25c each; cheese, 15-23c lb.

Fish

Salmon, 20-27c lb.; fresh and smoked fillets, 15-16c lb; finan haddie, 2 lbs. 25c; whitefish, 17c lb.; salt and fresh sea herring 3 lbs. 25c; trout, 16c lb.; pickerel, 12½c lb.

Meats

Beef, 8-25c lb.; veal, 8-23c lb.; lamb, 10-24c, pork, 8-30c lb.

Flour

Bread flour, 24-lb. bag, 63-85c; pastry flour, 65-79c; 98-lb. sack bread flour, $2.24-$2.56.

WHOLESALE.

Hay, Bran, Etc.

Hay, $14-$15 ton; straw, $7-$8; bran, $25; shorts, $27 ton.

Hides and Wool

Cow hides, 2c lb.; horse hides, $1.00 each; calf skins, 3-4c lb.; lamb skins, 10-25 each.

Wool: All grades, 7c lb.

Grain.

Wheat, fall, 95c bushel; spring wheat, 90c; oats, 24-35c; rye, 60c; barley, malting, 63-66c; feed barley, 56c; buckwheat, 50c; peas, 90c bu.

SATURDAY'S RADIO PROGRAMS

KEY TO CLASSIFICATION:

1—Dance	5—Sport	9—Symphony	13—Organ
2—Concert	6—Comedy	10—Variety	14—Children
3—News	7—Drama	11—Instru. Trio	15—Miscellan.
4—Vocal	8—Band	12—Speaker	

(DAYLIGHT SAVING TIME)

1.30 P.M.
1—CRCT—Dick Fiddler's Orch.
10—CFRB—Esther Velas Ensemble.

2.00 P.M.
5—WABC—Football Games.

2.30 P.M.
5—CFRB—Woodbine Races.
1—WEAF—Greene Bros. Orch.

3.30 P.M.
10—CRCT—Week-end Revue.
4—WJZ—Saturday Songsters.

4.30 P.M.
10—CRCT—Our Barn.
1—WABC—Fisher's Orch.
1—WJZ—Palmer Clark's Orch.

5.00 P.M.
1—CRCT—George Sterney's Orch.
1—WABC—Enoch Light's Orch.
4—WJZ—Stanleigh Malotte.

5.30 P.M.
1—CRCT—Chick Webb's Orch.
4—WJZ—Jackie Heller.
11—WJZ—Platt and Nierman.

6.00 P.M.
1—WJZ—Johnston's Orch.
2—CRCT—Evening Tunes.
10—WEAF—One Man's Family.

6.30 P.M.
5—WABC—Football Reporter.
1—WEAF—Tom Coakley's Orch.
3—CFRB—Jim Hunter.

6.45 P.M.
3-1-WABC—News and Belasco's Orch.
3-4-WJZ—News and John Herrick.

7.00 P.M.
4—CFRB—Jerry Cooper, baritone.
5—WEAF—Baseball Resume.
12—CRCT—Community Welfare Talk.
11—WBEN—Three Scamps.

7.15 P.M.
1—CFRB—Reichman's Orch.
12—WEAF—Dr William Foulkes
4—WLW—The Texans vocal trio.
12—WJZ—Stamp Club.

7.30 P.M.
12—CFRB—Mining Broadcaster.
3-11-CRCT—News and Bright and Breezy
10—WJZ—Broadcast from Honolulu.
4—WBEN—Martha Meers.

7.45 P.M.
15—WEAF—Floyd Gibbons.
4—CFRB—Mary Eastman, soprano.

8.00 P.M.
10—CRCT—Musicale Sketch.
12—WJZ—Musicians Protective Assoc.
10—CFRB—Roxy Revue.
1—WEAF—Don Bestor's Orch.

8.30 P.M.
10—WEAF—Hands Across the Border

9.00 P.M.
8—CRCT—Events of the Week.
10—CFRB—Saturday Revue.
15—WJZ—Radiotron.

9.15 P.M.
11—CRCT—Waikiki Serenaders

9.30 P.M.
10—WJZ—Jamboree.
2—CRCT—The Cotter's Saturday Night.
10—WEAF—The Gibson Family.
7—CFRB—Benjamin Franklin, drama.

10.00 P.M.
2—CKNC—Acadian Serenade.
2—WABC—Manhattan Serenaders.

10.30 P.M.
1—WJZ—Barn Dance.
10—CFRB—Elder Michaux.
4—WEAF—Danny Malone.

10.45
4—WEAF—Siberian Singers

11.00 P.M.
1—CFRB—Sylvia Froos
1—WEAF—Anson Weeks' Orch.

11.30 P.M.
1—WJZ—Freddie Martin's Orch.
1—CFRB—Glen Gray's Orch.
8-1—CRCT—Paul Whiteman's Party

12.00 MIDNIGHT.
1—WJZ—D'Orsey Bros.
1—WABC—Rube Wolfe's Orch.

12.30 A.M.
1—WJZ—Anson Week's Orch.
1—WABC—Charles Barnet's Orch.
10—WEAF—Carefree Carnival.

SUNDAY'S RADIO PROGRAMS

(STANDARD TIME)

10.00 A.M.
4—WJZ—Southernaires.
12—WABC—Church of the Air.
12—WEAF—Sabbath Reveries.

10.30 A.M.
3-11-CFRB—Press and Compensky Trio.
1—WEAF—Mexican Typica Orch.
11—WJZ—Samovar Serenaders.

11.00 A.M.
12—CKNC—Bloor St. United Church.
15—WBEN—Trinity Episcopal Services.
11—WEAF—News, The Vagabonds.

11.30 A.M.
4—WJZ—Richard Maxwell, tenor.
12—CRCT—St. Michael's High Mass

12.30 P.M.
9—WJZ—Radio Symphony.
11—CFRB—Romany Trail.

1.00 P.M.
15—CFRB—Harry Hallatt.

1.30 P.M.
2—WEAF—Surprise Party
10—CFRB—Beale Street Boys.
12—CRCT—Highlights of the Bible.

2.00 P.M.
13—CRCT—Franklin Legge
15—WJZ—South Sea Islanders.
12—CFRB—Toronto District Labor Council.

2.30 P.M.
2—CRCT—Concert Artists.

3.00 P.M.
9—CFRB—Detroit Symphony Orch.
7—WEAF—Talkie Picture Time Sketch.
13—CRCT—Organ Recital.

3.30 P.M.
15—CRCT—Sunday Vespers.
11—WEAF—Musical Romance

4.30 P.M.
10—CFRB—Oregon Parade.
12—CRCT—Roger Whiteman.

5.00 P.M.
11—CRCT—Sunday Musicale.
10—CFRB—The Playboys.
7—WJZ—Roses and Drums.

5.15 P.M.
10—CFRB—Post's Gold.

5.30 P.M.
12—CRCT—House by the Side of the Road.
4—WABC—Crummit and Sanderson.
13—CFRB—Voice of the Console.

6.00 P.M.
15—WEAF—Catholic Hour.
11—CFRB—Music by Gershwin.
10—CRCT—Heart Throbs.

6.30 P.M.
10—CRCT—Les Midinettes.
3—WJZ—Grand Hotel Drama.
15—WABC—Smiling Ed. McConnell.

7.00 P.M.
12—CFRB—Jarvis Baptist Service.
15—CRCT—St. Simon's Church.
1—WABC—Chicago Knights.
10—CKNC—Fundy Fantasy.
1—WJZ—Previn's Orch.

7.30 P.M.
11—WJZ—Brahms' String Quintette
12—WABC—Raffles.
4—WEAF—Queeno Mario, Metropolitan Opera Singer.

8.00 P.M.
6-2-CRCT—Rubinoff and Jimmie Durante
10—WABC—Variety Hour.
1—WJZ—Harold Sanford Orch.

8.30 P.M.
10—CFRB—Columbia Variety Hour.

9.00 P.M.
10—CFRB—Manhattan Merry-Go-Round.
10—WJZ—Headliners, Will Rogers.
10—CRCT—Footlight Highlights.

9.30 P.M.
1—WABC—Fred Waring's Orch., Ford Program—CFRB
2—CRCT—Album of Familiar Music.
12—WJZ—Walter Wilchell.

10.00 P.M.
4—CKNC—London Ladies' Choir.
1—WABC—Wayne King's Orch.
4—WJZ—Madame Schumann-Heink.
1—CRCT—Hall of Fame, Ted Weems' Orch.
11—CFRB—Dancing Ivories.

10.30 P.M.
10—CFRB—Swords and Ruffles.
5—WJZ—L'Heure Exquisite.
3-10-CRCT—Press and Atlantic Nocturne.
4—WEAF—Jane Froman.

11.00 P.M.
4—WJZ—Roxanne Wallace
10—CRCT—Gaiete Lyrique.
6—WEAF—Baseball Resume

11.15 P.M.
40—CRCT—Canadian Capers.
13—WJZ—Jesse Crawford, organist.
1—CFRB—Busse's Orch.

11.30 P.M.
1—CFRB—Joe Hayme's Orch.
3-1-WEAF—News and Davis Orch.

12.00 MIDNIGHT
1—WJZ—Millis Band.
1—WABC—Enoch Light's Orch.

MONDAY'S RADIO PROGRAMS

12 NOON.
12—WABC—Voice of Experience.
4—WJZ—Fields and Hall, songs.

12.30 P.M.
10—WJZ—Vic and Sadie.
15—CFRB—Farmers' Market Reports.

12.45 P.M.
4—CRCT—Words and Music.

1.00 P.M.
1—CFRB—George Hall Orch.

2.30 P.M.
2—WABC—Poetic Strings.
15—WJZ—Home Sweet Home.

3.00 P.M.
12—CRCT—Radio Guild.
4—WEAF—Ma Perkins.
10—CFRB—Four Showmen

3.15 P.M.
7—WEAF—Dreams Come True.
1—CFRB—Emery Deutsch's Orch.

4.30 P.M.
12—WJZ—Palmer Clark's Orch.
10—CFRB—Chicago Variety Program.

5.00 P.M.
15—CRCT—Three C's.
4—WABC—Music Album.

5.30 P.M.
4—WJZ—Singing Lady.
15—CRCT—Safter Riders.

5.45 P.M.
4—WABC—Gordon, Dave and Bunny.
14—WJZ—Orphan Annie.

6.00 P.M.
6—CRCT—U. S. Army Band.
1—CFRB—Dinner Music.

6.30 P.M.
6—WABC—The Shadow.
3—CRCT—Investor's Bulletin.
12—CFRB—Jim Hunter.

6.45 P.M.
8—CRCT—Lowell Thomas.
7—WEAF—Billy Bachelor Sketch
10—CFRB—Variety Program.

7.00 P.M.
6—CRCT—Amos and Andy.
5—WEAF—Baseball Resume.
4—WABC—Myrt and Marg.

7.15 P.M.
6—WEAF—Gene and Glenn.
1—CRCT—Dornberger's Orch.
4—WJZ—Plantation Echoes.

7.30 P.M.
12—CFRB—Mining Broadcaster
4—WABC—Paul Keas.
10—CRCT—Billy and Pierre.
10—WEAF—Minstrel Show.

7.45 P.M.
4—WABC—Boake Carter.
15—CFRB—The Gossiper.

8.00 P.M.
10—CFRB—Troubadour.
1—CRCT—Old-time Frolic.
10—WEAF—Himber's Ensemble.
1—WJZ—Jan Garber's Orch.

8.15 P.M.
3—WABC—Edwin C. Hill, news.
15—CFRB—Black Horse Tavern.
1—WABC—Joseph Pasternack's Orch.
4—WJZ—King's Guard Quartette.
10—CRCT—Voice of Firestone.

9.00 P.M.
1-4-WEAF—Horlick's Gypsies.
10—CRCT—One Hour With You.
10—WJZ—Greater Minstrels.

9.15 P.M.
12—CFRB—Football Editorial.

9.30 P.M.
10—CFRB—Wrigley Radio Revue.
11—WJZ—Princess Pat Players.
10—WEAF—House Party.
16—WABC—Ex Lax Big Show.

10.00 P.M.
1—WABC—Wayne King's Orch.
10—WEAF—Contented Hour

10.30 P.M.
11—CRCT—Emery Deutsch and violin

10.45 P.M.
12—WJZ—Democrat Republican Series.

11.00 P.M.
3—CRCT—Mail and News
1—WJZ—Don Bestor's Orch.
4—WABC—Jerry Cooper.

11.30 P.M.
1—CRCT—Shep Fields Orch.
1—WEAF—Carl Hoff's Orch.

12.00 MIDNIGHT
1—WJZ—Anson Week's Orch.
4—WEAF—Ralph Kirbery Orch.
1—WABC—Buss's Orch.

THE CANADIAN DEPARTMENT STORES LIMITED

Extra Special Feature from Monday, October 1st, until Saturday, October 6th

MAKING OFFER!

We will sew or hem WITHOUT EXTRA CHARGE any Sheeting, Pillow Cotton, Toweling or Factory Cotton purchased in the department during this week. Come early! Orders will be filled in order received.

Special Value in Sheeting
An extra good saving on good quality Bleached Cotton Sheeting. Will launder well and give good wear. 63 inches wide. Extra special, yard ..... .29

Better Unbleached Sheeting
This is a fine quality Sheeting that, you may be assured, will give good wear and satisfaction. Will bleach easily. 81 inches wide. Yard ..... .45

Bleached Pillow Cotton
Lovely quality Circular Pillow Cotton at a fine saving. Long service is well woven into this line. 40 inches wide. Special Monday, yard ..... .23

Unbleached Sheeting
Medium weight. Will bleach easily and make up into fine sheets. Two sizes:
72 inches wide. Yard ..... .31
81 inches wide. Yard ..... .35

Eatonia Pillow Cotton
Best regular value in town at these prices:
40 inches wide. Yard ..... .30
42 inches wide. Yard ..... .32
44 inches wide. Yard ..... .34

Eatonia Sheeting
Extra good quality in this line.
63 inches wide. Yard ..... .45
72 inches wide. Yard ..... .52
81 inches wide. Yard ..... .59
—Main Floor, C.D.S.

Big Savings for 2 p.m. Shoppers

Don't Miss These Unusual Opportunities! No C.O.D. Phone Orders!

Boys' Black Cotton Hose
Heavy ribbed Black Cotton Stockings with heavy spliced heels and toes. Ideal for school and play. Sizes 5½ to 10. Extra 2 P.M. Special, pair ..... .25
—Main Floor, C.D.S.

Women's Panties and Vests
Another shipment of those snug-fitting, pineapple stitch Panties and Vests. Knit from rayon and cotton yarns. White and pink. Small, medium and large sizes. 2 P.M. Special, garment ..... .29
—2nd Floor, C.D.S.

Women's House Dresses
Extra! 30 only good quality Cotton Print Frocks with short cap sleeves. Sizes 36 to 44 in lot. Floral and block patterns. LIMIT ONE ONLY TO A CUSTOMER. Extra 2 P.M. Special, each ..... .39
—2nd Floor, C.D.S.

Men's Fancy Cotton Hose
A grand chance to save! Smartly designed Socks in small diamond checks. Made of durable cotton yarns. Sizes 10 to 11½. Extra 2 P.M. Special ..... 2 Pairs .25
—Main Floor, C.D.S.

Stamped Linen Tea Towels
Extra value in Real Linen Tea Towels with colored borders in blue, Nile and gold. Size about 27 x 16 inches. Easy designs for embroidery. 2 P.M. Special, each ..... .15
—Main Floor, C.D.S.

Clearing! Infants' Bonnets
Cute little Bonnets in tailored and lace trimmed styles. Assorted materials, such as celanese crepe, celanese and Japanese silk. Sizes 12 to 18. 2 P.M. Special, each ..... .25
—2nd Floor, C.D.S.

Child's and Misses' Running Shoes
Good quality canvas uppers. Crepe rubber soles and small rubber heels. Sizes 5 to 10½ and 11 to 2. Exceptional value at 2 p.m., pair ..... .29
—Main Floor, C.D.S.

Spring Clothes Pins
Extra special for wash day! Smoothly finished Wood Clothes Pins with firm spring grip. In boxes of 144 Pins. Extra 2 P.M. Special, box ..... .39
—Basement, C.D.S.

Extra Fine Quality Curtain Voile
Rarely will you get such a chance to save on curtain material! This is a fine quality that will drape gracefully and give an attractive appearance. Colors: blue, yellow, rose and mauve. 46" wide. Extra 2 p.m. Special, yard ..... .19
—2nd Floor, C.D.S.

Modern Breakfast and Dinette Suites

Modern in style, bright and cheerful in finish. Constructed of select hardwood. With drop-leaf, jack-knife and refectory style Tables. Buffets are attractive, roomy and compact. Four sturdy, comfortable Chairs to each Suite. Very moderately priced from .. $23.75 to $47.50
—2nd Floor, C.D.S.

IN THE GROCETERIA MONDAY FROM 10 TO 11 A.M. ONLY

Clover Leaf Red SALMON No. 1 tall tin .29
Limit 2 Tins to a Customer

Fresh SAUSAGE MEAT 2 lbs. .25
—Basement, C.D.S.

THE CANADIAN DEPARTMENT STORES LIMITED

GRAIN AND PRODUCE REVIEWS

ONTARIO GRAIN.

Approximate prices track shipping point—Wheat, 96c to 98c; oats, 35c to 38c; barley, 57c to 60c; corn, 94c to 96c; rye, 57c to 59c; buckwheat, 53c to 55c; malting barley, 68c to 70c.

CHICAGO GRAIN.

Influenced by enlarged shipments of wheat from the Southern Hemisphere and by weakness of the Argentine wheat market, all grains average lower in price yesterday.

A disposition to be cautious pending to-day's wind-up of September delivery contracts was shown by most traders. Uncertainty as to the contents of President Roosevelt's speech Sunday night was also a restraining factor, and tended to keep price changes to within narrow limits. Rye, however, touched a new bottom price record for the season.

Wheat closed easy at the same as Thursday's finish to ⅛c lower; December, new, $1.03¾; corn, ⅝c off to ¼c up, December, new, 78¾c to 78¼c; oats at ⅝c decline to ¾c advance, and provisions unchanged to a setback of 10c.

MONTREAL PRODUCE.

Top grades of eggs were higher in price, while quotations on white cheese were fractionally easier on the Montreal Produce and Dairy Market yesterday.

Graded shipments of eggs in carlots or less were yesterday quoted at 26c to 29c a dozen for A-large, up 1 cent; 26c to 27c for A-medium, up 1 cent; 21c for B, and 19c to 19½c for C. Arrivals were 479 cases.

Ontario colored cheese brought 10⅝c to 10½c a pound and Quebec colored was 9¾c to 9¾c a pound, both unchanged. Ontario white sold at 10 cents a pound and Quebec white was quoted at 9½c a pound, each off ¼c. Receipts totalled 4,307 boxes.

On the butter market, fresh No. 1 brought 19¼c a pound in carlots or less, against 19¼c to 19¾c a pound. Small lots to retailers were 20½c a pound for solids and 21½c for prints. Arrivals totalled 604 boxes.

The potato market was steady, new Quebecs being 35c to 45c per 60-pound bag and new N.B. Mountains selling at 50c to 55c per 80-pound bag. Old stock continued to bring 20c to 25c per 80-pound bag.

WINNIPEG GRAIN

WINNIPEG, September 29. — Scattered buying, credited to export houses, petered out on the Winnipeg Grain Exchange in late trading yesterday, and futures values dropped ⅝c to ¼c under renewed hedging pressure.

The final bell found October wheat at 81⅝c, December at 82½c, and May at 87c. Southern interests were also credited with some selling. Hedging sales totalled 956,000 bushels, an increase from the previous day.

Export business overnight was estimated at 250,000 bushels. The market was stubborn at bottom levels, and further downturns were checked by artificial support.

Argentine wheat shipments for the week totalled 3,750,000 bushels, while Australia moved, 2,880,000 bushels, of which 1,900 bushels went to non-European countries, chiefly the Orient. Cash grains demand was dull. Coarse grains operations were lifeless.

Futures:

Wheat—	Open	High	Low	Close	Prev Clear
Oct.	81⅛	81⅝	81⅛	81⅝	81⅛
Dec.	82⅝	82⅝	81¼	82¼	82¼
May	87¼	87¼	87	87	87¼
Oats—					
Oct.	43¼	43¾	43	43¾	43¾
Dec.	43	43½	42½	42¾	43¼
May	44¾	44¾	44	44¾	44¾

BURNBRAE HAS WINNING HERDS

Gain Many Awards for Fine Stock at Campbellford Exhibition.

PROMINENT SHOWMEN

BURNBRAE, September 29. — Burnbrae farmers again held a prominent place in the showring at Campbellford Fair on Wednesday, the dairy cattle and horses from this district gaining many major awards from the judges.

The dairy cattle section was particularly well supplied with Alex. Hume, and Son showing Ayrshires, J. C. Nelson and Sons with Holsteins and Matthews Bros with Guernseys. W. S. Milne and Sons had a nice group of grade cows out while Garnet Kerr, whose farm is just over the boundary into the neighboring community of Petherick's Corners, rounded out the dairy section with his well known show herd of Jerseys.

All of these herds were successful in winning many first places as well as a number of specials. Competition was keen in most of the breeds, particularly Holsteins, with four herds out and six exhibitors, two with only an animal each.

The Nelsons were prominent winners in the male section, while their junior herd swept the board winning in their own classification, and also the special for the best junior herd any breed.

Mr. Kerr had the unique experience of finding a rival exhibitor taking four red tickets on two animals which he purchased from the Kerr herd only a short time ago.

An interested spectator of the dairy judging and Ayrshires in particular, was no less a personage than Wallace Havelock Robb, poet-farmer, and owner of the Abbey-Dawn farm and game preserve, near Kingston. Mr. Robb is well-known to readers of Canadian Country-man, who have followed with interest his running fire of half-serious, half-comic experiences as a poet and a farmer. Holsteins were his first love, but he has dispersed his Black and White herd, and is starting a herd of Ayrshires.

St. George's A.Y.P.A. Elects New Officers

The election of officers of the A.Y.P.A., of St. George's church, took place at the regular meeting in the church basement last evening. Rev. J. L. Hughes, rector, was chairman for the election. There was a good attendance, and several new members present.

The officers for the season are as follows:

President: Mr. A. Busby.

Vice-President: Mr. Geo. Houghton.

Secretary: Mrs. O. Laderach.

Treasurer: Mr. Clarence Hopkins.

Convenors of committees are the following:

Missionary and Worship: Mrs. C. Hopkins.

Visiting and Membership: Miss B. Curtis.

Social: Mrs. F. Dorrell.

Literary: Mrs. A. Busby.

The installation of the new officers will take place next Thursday evening, following the Harvest Festival service.

ENNISMORE.

Mr. and Mrs. Arnold Crough of Detroit were guests of friends here on Wednesday.

Mr. and Mrs. Bernard Sullivan and family left on Thursday for Mr. E. Huff's Island, where they intend to make their future home.

Mrs. W. C. Herlihy, Mrs. Pat Perlue and Mrs. V. O'Connell of Downeyville attended the convention of the Catholic Women's League here on Wednesday.

Obituary

VERONICA BROUGH.

TWEED, Sept. 29 (Examiner Correspondence).—Rushed to the General Hospital at Belleville on Thursday morning, two-year-old Veronica Dorlane Brough, of Elzivir Township, North Hastings, passed away yesterday at noon.

The child was a daughter of Mr. and Mrs. Peter Brough, and had taken suddenly ill.

Five brothers and sisters survive. The child was a member of Flinton Roman Catholic Church. The burial took place on Friday, with interment in Flinton Cemetery.

REV. C. M. CAREW

(From the Fenelon Falls Gazette.)

The passing on Saturday, Sept. 22nd, of Rev. Calvert Morrow Carew, pastor of the Baptist church, came as a great shock to his congregation and to the community at large. Although Mr. Carew had been in poor health for some months, and had been unable to fulfill his duties as minister, his condition had shown improvement until a week previous to his death when he became seriously ill. His death however was unexpected.

A resident of the village for thirteen years, Mr. Carew was well-known and his genial disposition won him many friends outside his own congregation.

Born in Emily Township, the fourth son of Mr. and Mrs. John R. Carew (Sarah Ann Calvert), Mr. Carew was educated at the local Public School, Lindsay Collegiate Institute and McMaster University. He held pastorates in Reaboro, Campbellford, London, Toronto and Fenelon Falls, coming to the village in December, 1930.

He is survived by his widow, two brothers, Samuel B. Carew on the homestead in Emily Township, and George R. Carew, on his grandfather's farm in Emily; also by two two sisters, Mrs. Thomas W. Brien, of [illegible] and Mrs. Alfred Spancy Shaw, of Red Deer, Alta., also by a number of nieces and nephews.

The funeral was held on Monday, September 24th, private service for the family at the parsonage preceding the public service in the church, which was very largely attended. The service was under the direction of the executive of the Union of Regular Baptist churches of Ontario and Quebec. Rev. David Alexander of Waverley Road Baptist Church, Toronto, officiated, and several members of the executive took part, including Rev. Alex. Dobbs, Rev. W. E. Atchison, secretary of the Union, who came from Montreal for the funeral, and Rev. C. J. Loney, of Stanley Avenue, Toronto. Mr. Loney spoke from the text, "And Enoch walked with God, and he was not, for God took him," Genesis 5: 24.

Interment was made in the family plot in Emily cemetery, near Omemee. Pallbearers were deacons of the church, Messrs Frank Smitheram, Robert Eyres, J. R. Wellington, Thomas West, Arthur Ball, and Victor Stewart.

A profusion of beautiful floral tributes from relatives, friends and organizations banked the casket. Several telegrams of sympathy were received by Mrs. Carew, among them being the following cablegram from London, England, from Dr. T. T. Shields, pastor of the Jarvis Street Baptist church, Toronto, which was read at the service:

"The news of Mr. Carew's passing has overwhelmed me and I mourn with you the loss of my dearest friend for thirty years.

"I have known him to be the noblest type of minister, able, true, faithful, unchanging, and withal, the very incarnation of graciousness.

"My personal bereavement is second only to yours. Mr. Carew was the most sterling friend I have known in my public life, and I grieve my absence on this occasion.

"If flying would make it possible for me to be present I should certainly be with you. I earnestly commend you to the Great Comforter."

Brazil has a building boom.

To Be Groomsman

H.R.H. THE PRINCE OF WALES

Edward, Prince of Wales, the world's best-known bachelor, will in all likelihood be best man at the state wedding in Westminster Abbey when his younger brother, Prince George, marries Princess Marina. Their Majesties, King George and Queen Mary, will drive to the Abbey in state, while the heir to the throne will accompany his brother in a separate conveyance.

WARSAW

There was a good attendance at the United Church Women's Association in the S. S. room on Thursday afternoon, Sept. 27. Mrs. Weller presided, after devotions and routine business reports of the various committees were given. As some dishes are broken and some of the silver is lost it was decided to replace the losses and purchase a few more table spoons. After tea was served by Mrs. Ulrich Payne, Mrs. W. S. Anderson and Mrs. Allan U. Payne.

Rev. J. W. Wilkinson attending meeting of Presbytery in Peterborough on Thursday.

Mrs. J. A. Crowe is spending a few days with her daughter, Mrs. E. Adamson in Norwood.

Mrs. Lillie is improving very much.

Mr. and Mrs. David Armstrong and Miss Armstrong, Keene and Mr. and Mrs. John Kerr, Peterborough called on relatives near Warsaw on Thursday.

Corn cutting is in full swing. The silos are not so full as last year. There are none of the extra good crops, though what was not frosted is fairly well cobbed.

The English line road is being straightened and widened. A heavy coat of crushed stone will go on. The stone crusher is at the grave pit.

Wave Lengths

Station	Metres	Kilocycles
CKNC, Toronto	291	1450
CFCF, Montreal	500	600
CFCO, Chatham	500	600
CRCO, Ottawa		690
CFRB, Toronto	456	880
CFRC, Kingston		915
CKAC, Montreal	411	730
CKCR, Waterloo	198.6	1510
CRCT, Toronto	373.8	840
CHML, Hamilton	297	1010
CKCL, Toronto	317	940
CKCO, Ottawa		1010
CKPC, Brantford	223	1340
CKOC, Hamilton	263	1130
CKLW, Windsor	367	1030
CKTB, St. Catharines	249.9	1200
KDKA, Pittsburg	306	980
KMOX, St. Louis	275	1090
KYW, Chicago	394	1020
WABC, New York	349	860
WBBM, Chicago	389	770
WBEN, Buffalo	273	1100
WEAF, New York	492	610
WENR, Chicago	348	870
WGR, Buffalo	345	860
WGY, Schenectady	379	790
WHAM, Rochester	281	1150
WKBW, Buffalo	302	1130
WJZ, New York	394	760
WJR, Detroit	400	750
WLW, Cincinnati	428	700
WMAQ, Chicago	447	670
WTIC, Hartford	283	1060
WTAM, Cleveland	390	1070